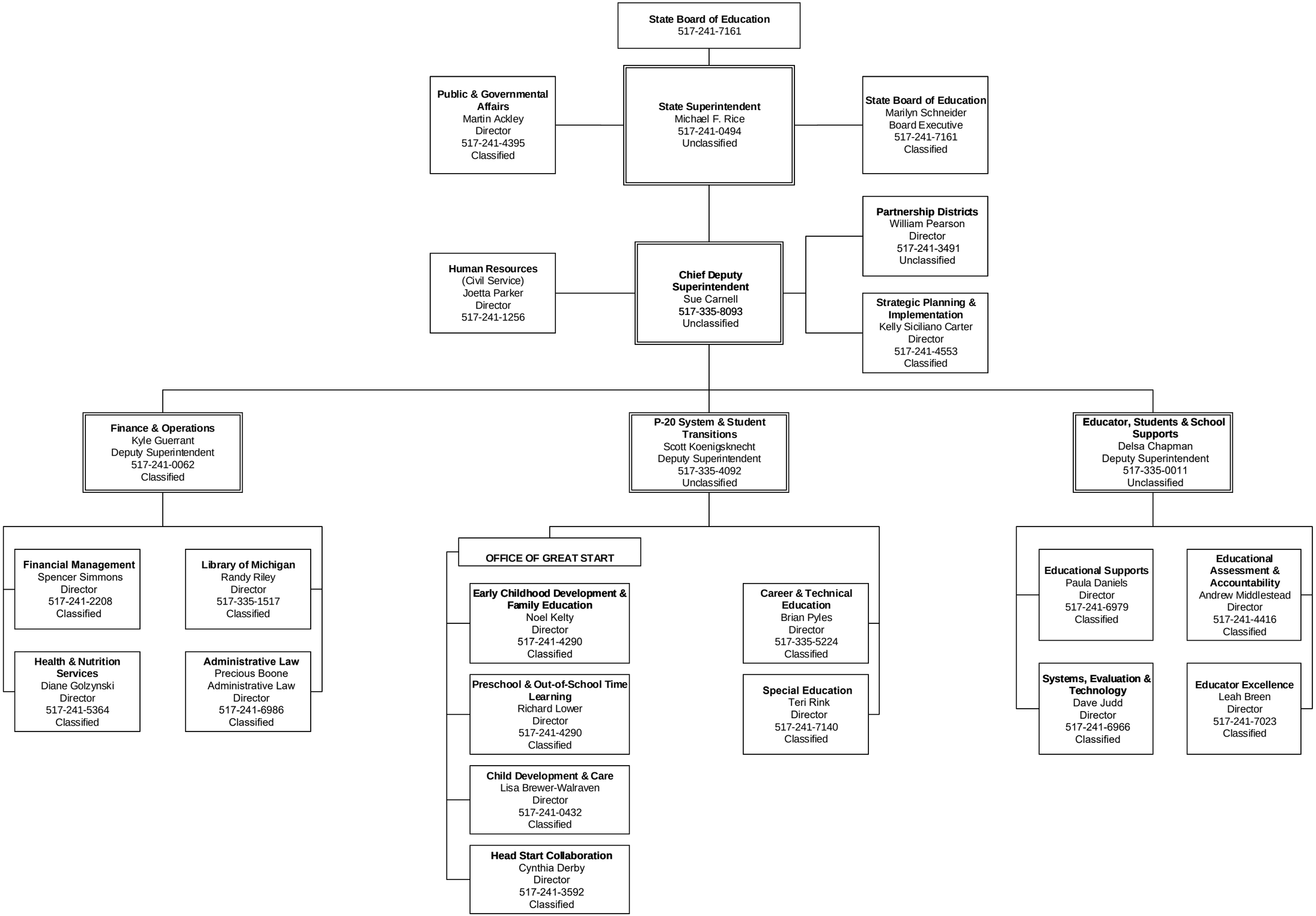MICHIGAN DEPARTMENT OF EDUCATION
January 2022