Southwest Region
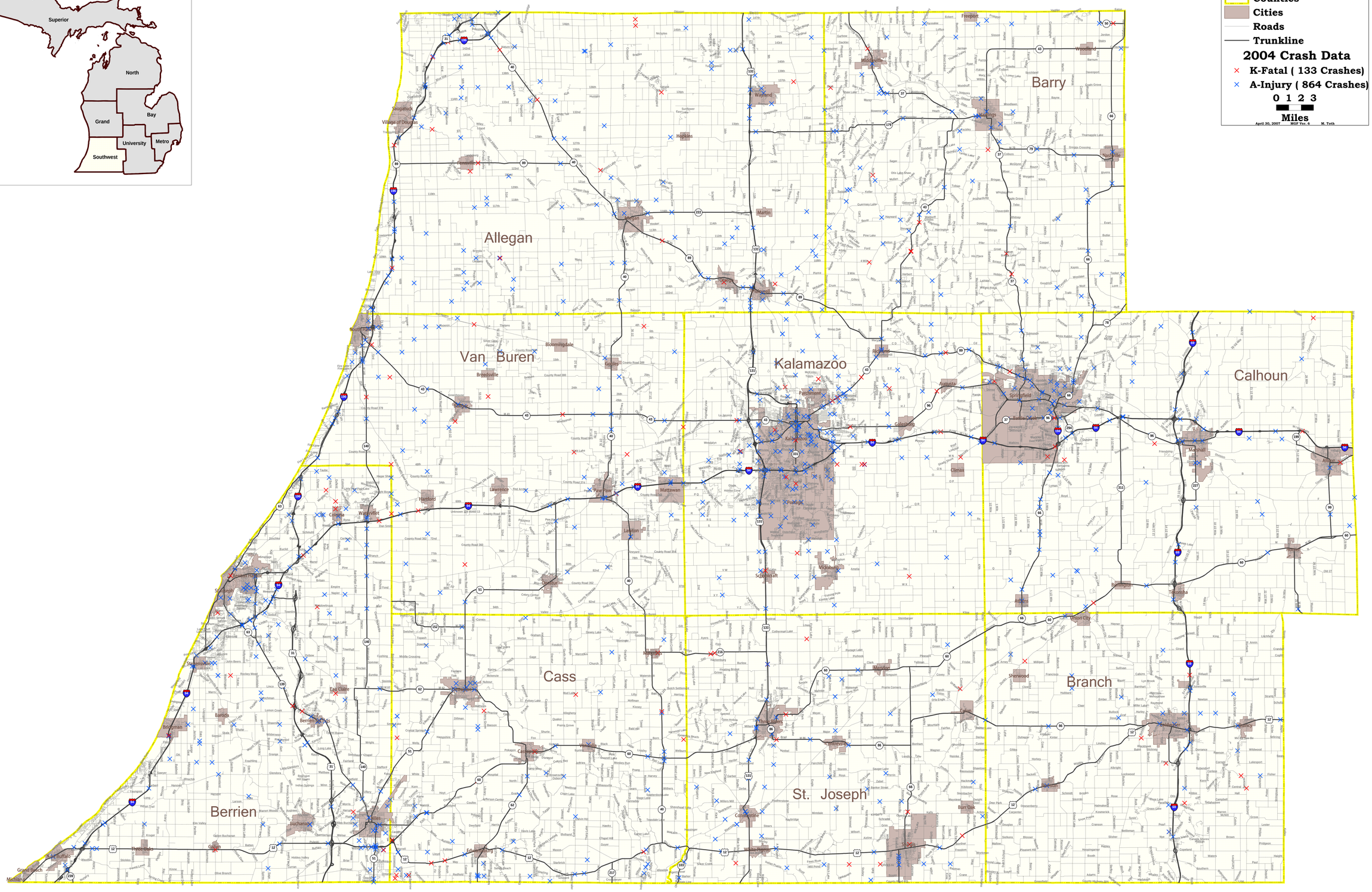
2004 K-Fatal and A-Injury Crashes