Southwest Region
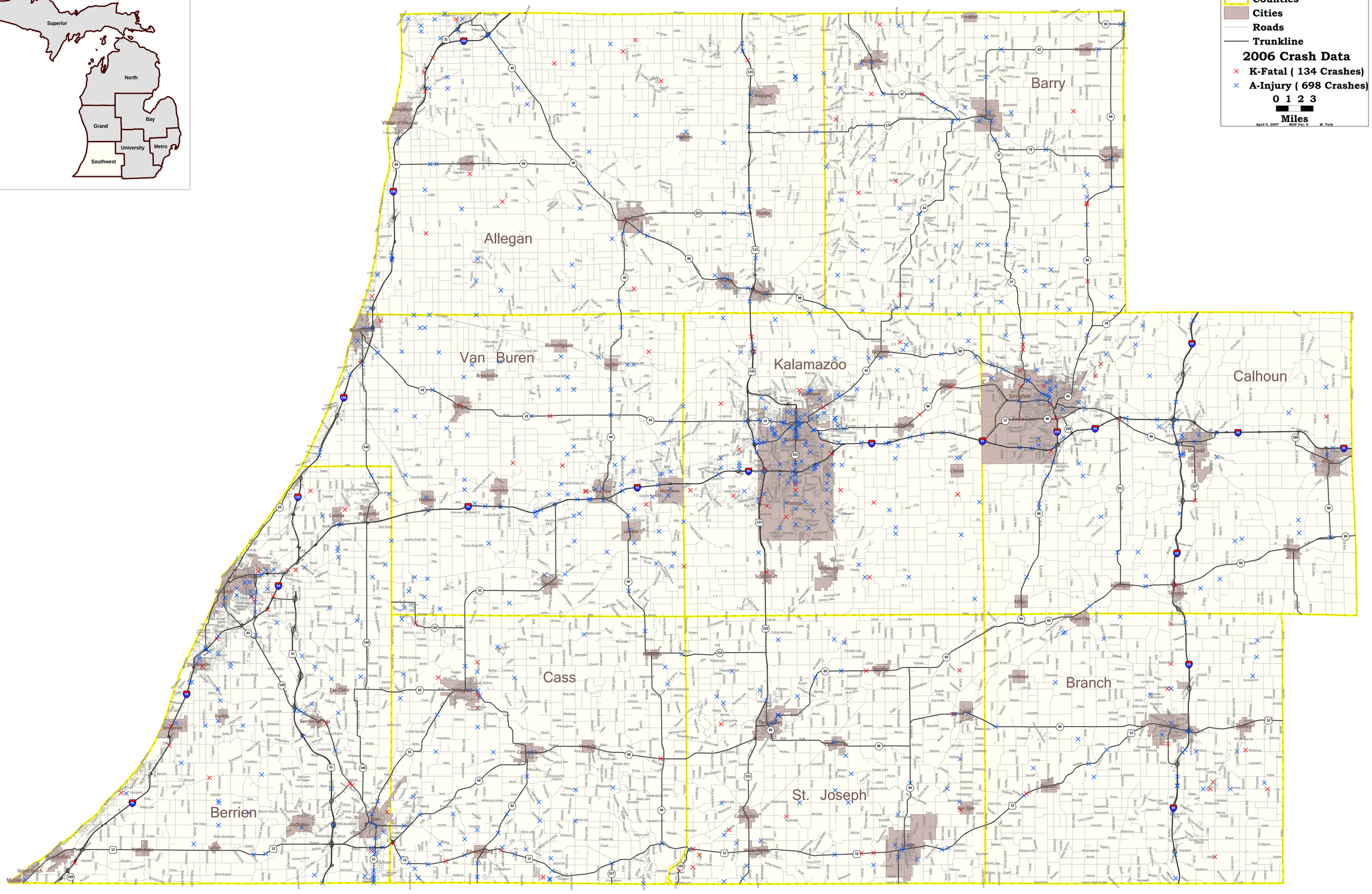
2006 K-Fatal and A-Injury Crashes