Southwest Region
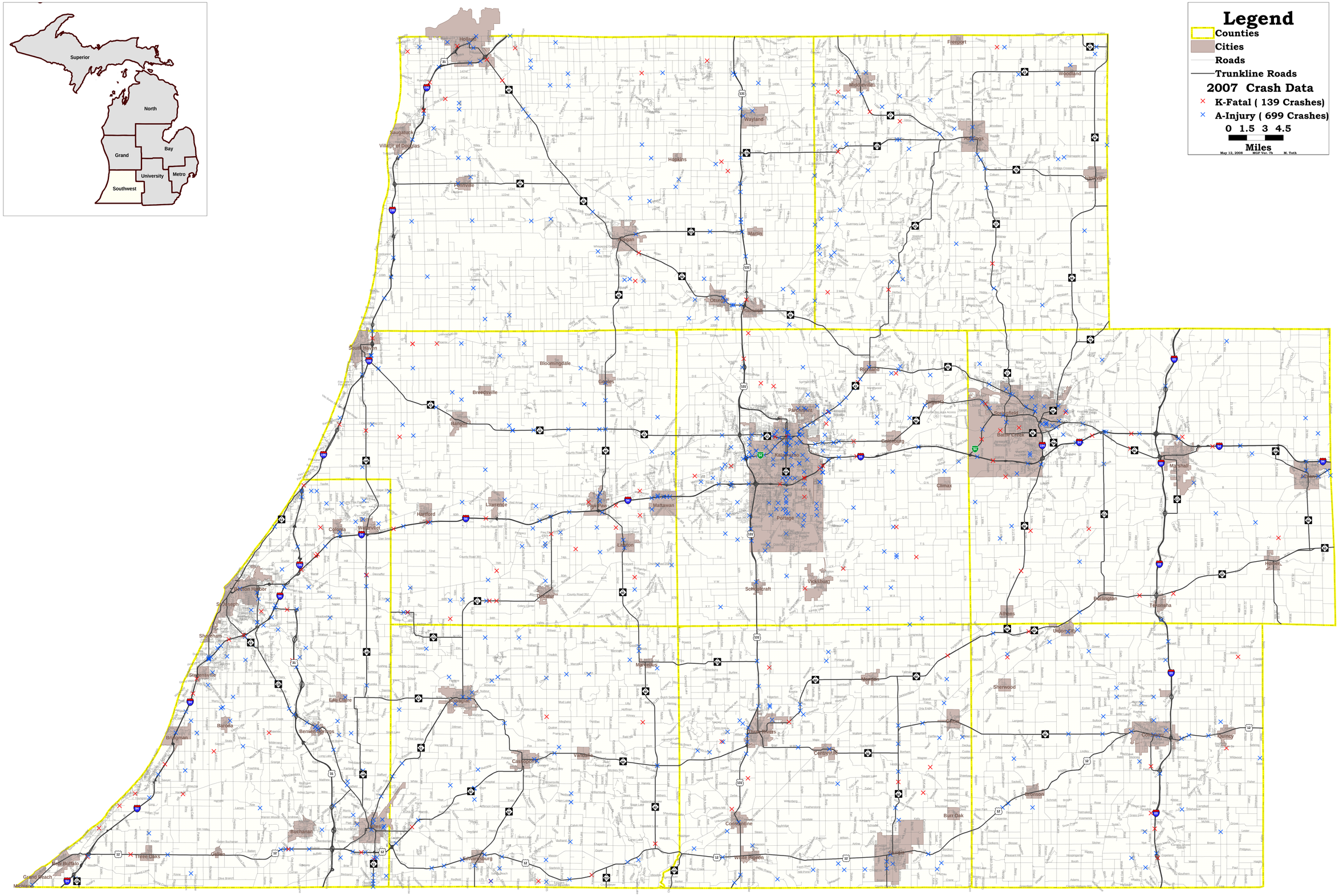
2007 K-Fatal and A-Injury Crashes