Michigan Department of Transportation

US-127
Sound Wall Construction

Ingham County
March - October 2016

What Is Being Done?

Starting this spring, the Michigan Department of Transportation (MDOT) will construct a sound wall along northbound US-127 between Grand River Avenue and Lake Lansing Road, and along southbound US-127 just north of Grand River Avenue between Belmar Circle and Woodruff Avenue.

MDOT completed a noise analysis in 2012 as part of the environmental review for the southbound auxiliary lanes along US-127. As a result of the analysis, which evaluated the potential noise impacts and abatement efforts, it was determined extending the current sound wall along southbound US-127 and constructing a new sound wall along northbound US-127 were warranted.

Construction on the sound walls are expected to be complete by mid-October.

How Will Traffic Be Affected?

During construction, there will be shoulder closures in each direction along US-127 between Grand River Avenue and Lake Lansing Road.

In addition, the auxiliary lane will be closed in each direction during daylight hours.

Two lanes will be open in each direction on US-127.

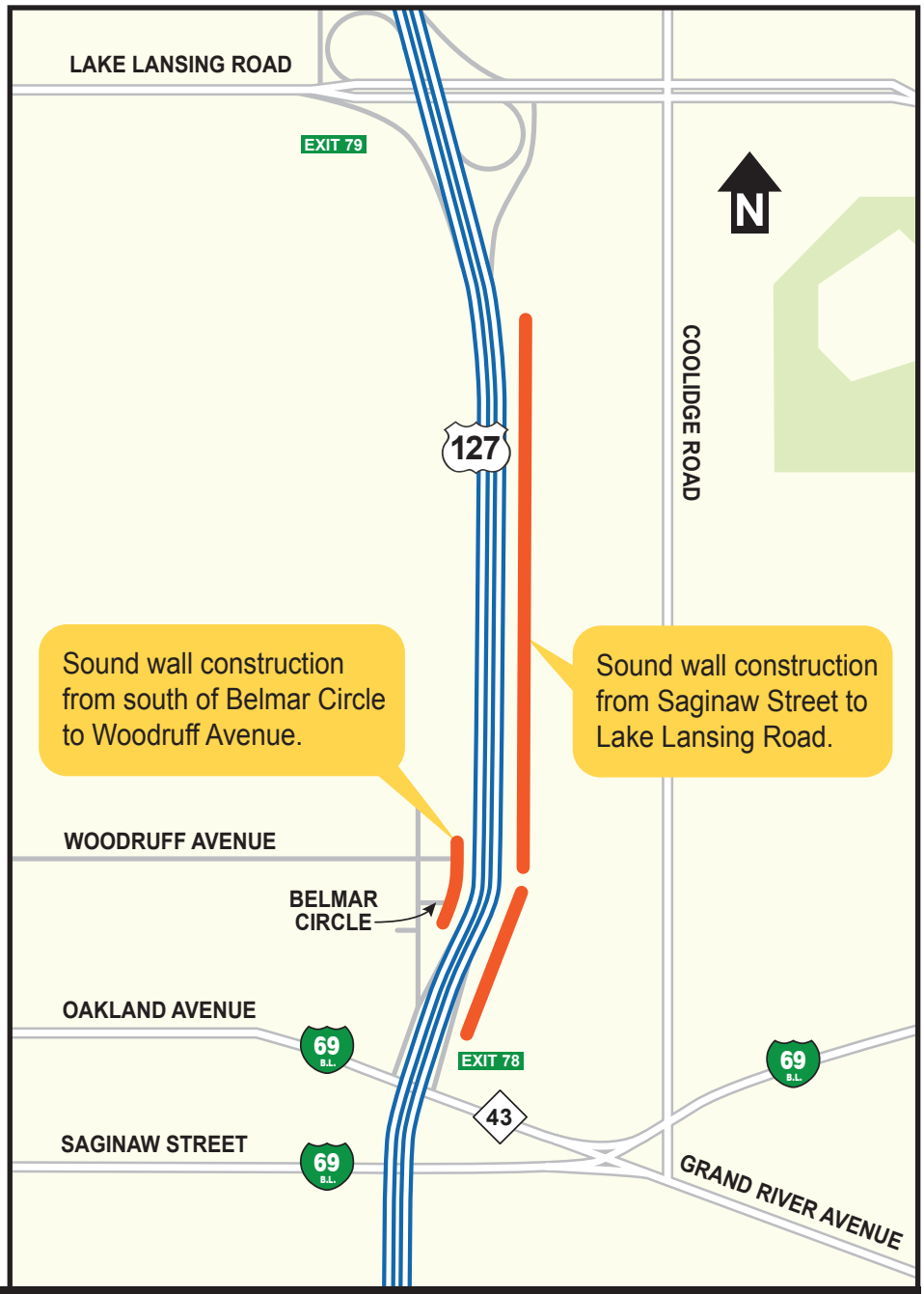

For More Information

Call the MDOT Lansing Transportation Service Center at: 517-335-3735.
For updates, go to *www.michigan.gov/drive.*

Prepared by: MDOT Graphic Design & Mapping Unit \Office of Communications\brochures\ US-127 Soundwall (2/16 kh)