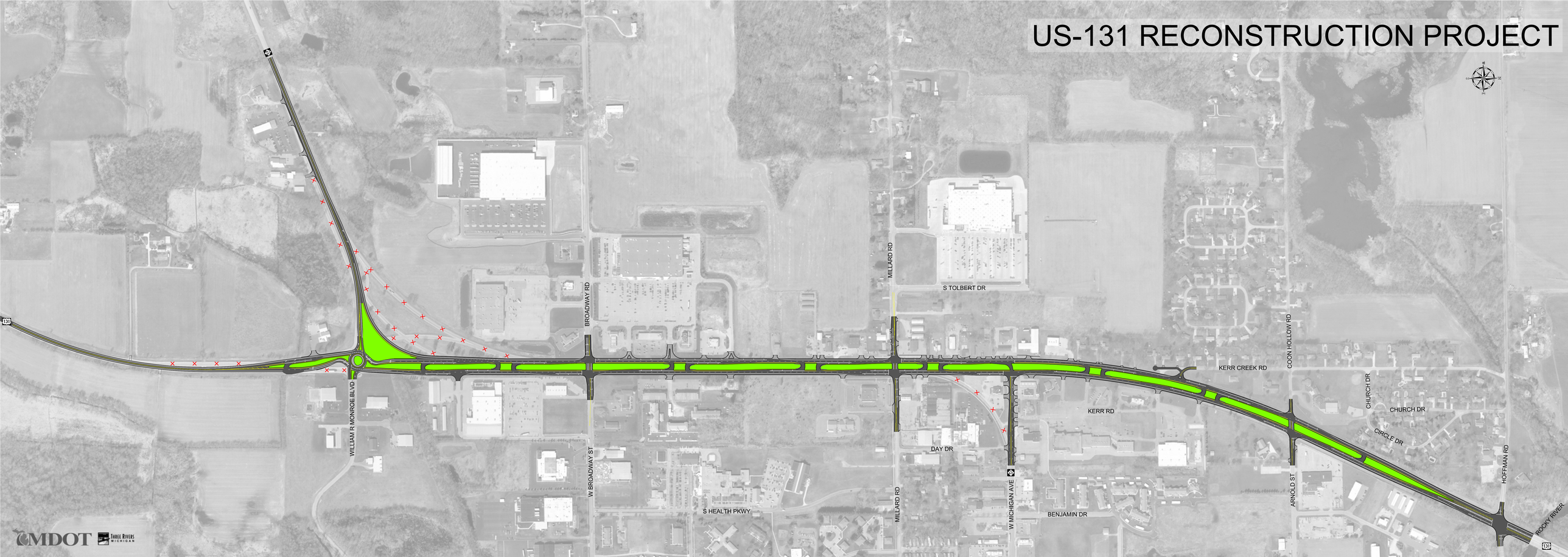US-131 RECONSTRUCTION PROJECT