Form No. DMB 234 (Rev. 1/96)
AUTHORITY: Act 431 of 1984
COMPLETION: Required
PENALTY: Contract will not be executed unless form is filed

STATE OF MICHIGAN
DEPARTMENT OF TECHNOLOGY MANAGEMENT AND BUDGET **November 3, 2010**
PROCUREMENT & REAL ESTATE SERVICES ADMINISTRATION
P.O. BOX 30026, LANSING, MI 48909
OR
530 W. ALLEGAN, LANSING, MI 48933

CHANGE NOTICE NO. 2
TO
CONTRACT NO. 071B8200294
between
THE STATE OF MICHIGAN
and

NAME & ADDRESS OF CONTRACTOR **Delta Dental Plan of Michigan Inc.** **4100 Okemos Road** **Okemos, MI 48864** **leggert@deltadentalmi.com**	TELEPHONE (517) 347-5709 **Lisa Eggert** BUYER/CA (517) 241-3768 **Lance Kingsbury**
Contract Compliance Inspector: Phil Stoddard (517) 322-6235 **Claims Processing and Administration – Retiree Dental Care Plan – DTMB/MPSERS**	
CONTRACT PERIOD: From: **September 15, 2008** To: **December 31, 2013**	
TERMS **N/A**	SHIPMENT **N/A**
F.O.B. **N/A**	SHIPPED FROM **N/A**
MINIMUM DELIVERY REQUIREMENTS **N/A**	

THIS CONTRACT IS EXTENDED TO LOCAL UNITS OF GOVERNMENT.

NATURE OF CHANGE(S):

Effective January 1, 2012, this contract is hereby EXTENDED to December 31, 2013 and INCREASED by $182,087,758.00. Also, the administrative rate for FY 2012 will be $2.85 and the rate for FY 2013 will be $2.96.

All other terms, conditions, specifications, and pricing remain unchanged.

AUTHORITY/REASON(S):

Per agreement between the vendor and DTMB Purchasing Operations and the approve of the State Ad Board on 10/19/2010.

INCREASE: $182,087,758.00

TOTAL REVISED ESTIMATED CONTRACT VALUE: $415,879,365.00

FOR THE CONTRACTOR:	**FOR THE STATE:**
Delta Dental Plan of Michigan, Inc.	
Firm Name	Signature
	Sergio Paneque, Senior Deputy Director
Authorized Agent Signature	Name/Title
	Procurement & Real Estate Services Administration
Authorized Agent (Print or Type)	Division
Date	Date

Form No. DMB 234 (Rev. 1/96)
AUTHORITY: Act 431 of 1984
COMPLETION: Required
PENALTY: Contract will not be executed unless form is filed

STATE OF MICHIGAN
DEPARTMENT OF MANAGEMENT AND BUDGET
PURCHASING OPERATIONS
P.O. BOX 30026, LANSING, MI 48909
OR
530 W. ALLEGAN, LANSING, MI 48933

July 26, 2010

CHANGE NOTICE NO. 1
TO
CONTRACT NO. 071B8200294
between
THE STATE OF MICHIGAN
and

NAME & ADDRESS OF CONTRACTOR	TELEPHONE (517) 347-5709 **Lisa Eggert**
Delta Dental Plan of Michigan Inc. **4100 Okemos Road** **Okemos, MI 48864** **leggert@deltadentalmi.com**	BUYER/CA (517) 241-3768 **Lance Kingsbury**
Contract Compliance Inspector: Phil Stoddard (517) 322-6235 **Claims Processing and Administration – Retiree Dental Care Plan – DTMB/MPSERS**	
CONTRACT PERIOD: From: **September 15, 2008** To: **December 31, 2011**	
TERMS **N/A**	SHIPMENT **N/A**
F.O.B. **N/A**	SHIPPED FROM **N/A**
MINIMUM DELIVERY REQUIREMENTS **N/A**	

THIS CONTRACT IS EXTENDED TO LOCAL UNITS OF GOVERNMENT.

NATURE OF CHANGE(S):

Effective immediately, the buyer and Contract Administrator in Section 2.014 are hereby changed to:

Lance Kingsbury
Phone: 517-241-3768
Email: kingsburyl@michigan.gov

Effective immediately, the following terms and conditions are hereby added to the Contract:

Contract Section Heading 2.320 Extended Purchasing is added back into the Contract.

The following new sections are hereby added to the Contract:

Section 2.321 MiDEAL

A. 1984 PA 431 permits DTMB to provide purchasing services to any city, village, county, township, school district, Intermediate school district, non-profit hospital, institution of higher education, community or junior college. A current listing of approved program members is available at www.michigan.gov/mideal. Unless otherwise stated, the Contractor must ensure that the non-state agency is an authorized MiDEAL member before extending the State Contract to them.

B. **The Contractor must make the Plan Design and Article 2 Terms and Conditions available to any MiDEAL member that request to participate in the Contract. The Contractor must honor the foregoing terms of the Contract when providing pricing to any MiDEAL member. The Contractor must negotiate in good faith with any MiDEAL member to offer the Services for a reasonable administrative fee. The administrative fee should be transparent, with no hidden costs or fees. The Contractor and the local unit of government may negotiate the scope and specific services to be provided pursuant to the administrative portions of the State Contract and the administrative fee to be charged for the Services. The administrative fee for Services provided to the State of Michigan shall not be binding on any other such contract. Changes to the Article 2 Terms and Conditions, or Plan Design are not allowed. The Parties agree that this Contract shall not operate to impair the obligation of any existing business relationship or otherwise apply to any pre-existing contracts.**

C. **The Contractor must submit its invoices to, and be paid by the local unit of government on a direct and individual basis.**

All other terms, conditions, specifications, and pricing remain unchanged.

AUTHORITY/REASON: Executive Directive 2010-1, vendor agreement dated 6-21-10, and Purchasing Operations' approval.

CURRENT AUTHORIZED SPEND LIMIT REMAINS: $233,791,607.00

FOR THE CONTRACTOR:	**FOR THE STATE:**
Delta Dental Plan of Michigan, Inc.	
Firm Name	Signature
	Melissa Castro, Acting Division Director
Authorized Agent Signature	Name/Title
	Services Division, Purchasing Operations
Authorized Agent (Print or Type)	Division
Date	Date

Form No. DMB 234 (Rev. 1/96)
AUTHORITY: Act 431 of 1984
COMPLETION: Required
PENALTY: Contract will not be executed unless form is filed

STATE OF MICHIGAN
DEPARTMENT OF MANAGEMENT AND BUDGET
PURCHASING OPERATIONS
P.O. BOX 30026, LANSING, MI 48909
OR
530 W. ALLEGAN, LANSING, MI 48933

September 24, 2008

NOTICE
TO
CONTRACT NO. 071B8200294
between
THE STATE OF MICHIGAN
and

NAME & ADDRESS OF CONTRACTOR **Delta Dental Plan of Michigan Inc.** **4100 Okemos Road** **Okemos, MI 48864** **leggert@deltadentalmi.com**	TELEPHONE (517) 347-5709 **Lisa Eggert** BUYER/CA (517) 241-1916 **Jim Wilson**
Contract Compliance Inspector: Phil Stoddard (517) 322-6235 **Claims Processing and Administration – Retiree Dental Care Plan – DMB/MPSERS**	
CONTRACT PERIOD: From: **September 15, 2008** To: **December 31, 2011**	
TERMS **N/A**	SHIPMENT **N/A**
F.O.B. **N/A**	SHIPPED FROM **N/A**
MINIMUM DELIVERY REQUIREMENTS **N/A**	

Current Authorized Spend Limit: $233,791,607.00

Form No. DMB 234 (Rev. 1/96)
AUTHORITY: Act 431 of 1984
COMPLETION: Required
PENALTY: Contract will not be executed unless form is filed

STATE OF MICHIGAN
DEPARTMENT OF MANAGEMENT AND BUDGET
PURCHASING OPERATIONS
P.O. BOX 30026, LANSING, MI 48909
OR
530 W. ALLEGAN, LANSING, MI 48933

CONTRACT NO. 071B8200294
between
THE STATE OF MICHIGAN
and

NAME & ADDRESS OF CONTRACTOR **Delta Dental Plan of Michigan Inc.** **4100 Okemos Road** **Okemos, MI 48864** **leggert@deltadentalmi.com**	TELEPHONE (517) 347-5709 **Lisa Eggert** BUYER/CA (517) 241-1916 **Jim Wilson**
Contract Compliance Inspector: Phil Stoddard (517) 322-6235 **Claims Processing and Administration – Retiree Dental Care Plan – DMB/MPSERS**	
CONTRACT PERIOD: From: **September 15, 2008** To: **December 31, 2011**	
TERMS **N/A**	SHIPMENT **N/A**
F.O.B. **N/A**	SHIPPED FROM **N/A**
MINIMUM DELIVERY REQUIREMENTS **N/A**	
MISCELLANEOUS INFORMATION: **Current Authorized Spend Limit: $233,791,607.00**	

FOR THE CONTRACTOR:	**FOR THE STATE:**
Delta Dental Plan of Michigan Inc.	
Firm Name	Signature
	Elise A. Lancaster, Director
Authorized Agent Signature	Name/Title
	Purchasing Operations
Authorized Agent (Print or Type)	Division
Date	Date

STATE OF MICHIGAN
Department of Management and Budget
Purchasing Operations

Contract No. 071B8200294
Claims Processing and Administration of the Retiree Dental Care Plan for Michigan Public School Employees Retirement System

Buyer Name: Jim Wilson
Telephone Number: 517-241-1916
E-Mail Address: wilsonj4@michigan.gov

Table of Contents

Article 1 – Statement of Work (SOW) 7
1.0 Project Identification 7
1.001 Project Request 7
1.002 Background 7
1.1 Scope of Work and Deliverables 7
1.101 In Scope 7
1.102 Out of Scope 8
1.103 Environment 8
1.104 Work and Deliverable 9
1.201 Contractor Staff, Roles, and Responsibilities 12
1.202 State Staff, Roles, and Responsibilities 12
1.203 Other Staff Roles and Responsibilities-RESERVED 12
1.3 Project Plan 12
1.301 Project Plan Management 12
1.302 Reports 13
1.4 Project Management 14
1.401 Issue Management 14
1.402 Risk Management 14
1.403 Change Management 14
1.5 Acceptance – Reserved 15
1.6 Compensation and Payment 15
1.601 Compensation and Payment 15
1.7 Additional Terms and Conditions Specific to this SOW - Reserved 15
Claims Processing 16
Article 1, Attachment A 16
Article 1, Attachment B 16
Article 1, Attachment C, D & E - Reserved 18
Article 1, Attachment F 19
Article 2 – General Terms and Conditions 28
2.010 Contract Structure and Administration 28
2.011 Definitions 28
2.012 Attachments and Exhibits 28
2.013 Statements of Work 28
2.014 Issuing Office 29
2.015 Contract Compliance Inspector 29
2.020 Contract Objectives/Scope/Background- Reserved 29
2.030 Legal Effect and Term 30
2.031 Legal Effect 30
2.032 Contract Term 30
2.040 Contractor Personnel 30
2.041 Contractor Personnel 30
2.042 Contractor Identification 32
2.043 Cooperation with Third Parties 32
2.044 Subcontracting by Contractor 32
2.045 Contractor Responsibility for Personnel 33
2.050 State Standards 33
2.051 Existing Technology Standards 33
2.052 PM Methodology Standards - Reserved 33
2.053 Adherence to Portal Technology Tools 33
2.054 Acceptable Use Policy 33
2.060 Deliverables 33
2.061 Ordering 33
2.062 Software - Reserved 34
2.063 Hardware - Reserved 34
2.064 Equipment to be New and Prohibited Products 34

2.070 Performance 34
2.071 Performance, In General 34
2.072 Time of Performance 34
2.073 Liquidated Damages - Reserved 34
2.074 Bankruptcy 34
2.075 Time is of the Essence - Reserved 35
2.080 Delivery and Acceptance of Deliverables 35
2.081 Delivery Responsibilities - Reserved 35
2.082 Delivery of Deliverables 35
2.083 Testing 36
2.084 Approval of Deliverables, In General 36
2.085 Process For Approval of Written Deliverables 37
2.086 Process for Approval of Services 37
2.087 Process for Approval of Physical Deliverables - Reserved 37
2.088 Final Acceptance 37
2.090 Financial 37
2.091 Pricing 37
2.092 Invoicing and Payment Procedures and Terms 38
2.093 State Funding Obligation 39
2.095 Electronic Payment Availability 39
2.100 Contract Management 39
2.101 Contract Management Responsibility 39
2.102 Problem and Contract Management Procedures - Reserved 39
2.104 System Changes 39
2.105 Reserved 39
2.106 Change Requests 39
2.110 Records and Inspections 41
2.111 Records and Inspections 41
2.112 Errors 41
2.120 State Responsibilities 42
2.121 State Performance Obligations 42
2.130 Security 42
2.131 Background Checks 42
2.140 Reserved 42
2.150 Confidentiality 43
2.151 Freedom of Information 43
2.152 Confidentiality 43
2.153 Protection of Confidential Information 43
2.154 Exclusions 43
2.155 No Implied Rights 43
2.156 Remedies 44
2.157 Security Breach Notification 44
2.158 Survival 44
2.159 Destruction of Confidential Information 44
2.160 Proprietary Rights 44
2.163 Rights in Data 44
2.164 Ownership of Materials 45
2.165 Standard Software - Reserved 45
2.166 Pre-existing Materials for Custom Software Deliverables - Reserved 45
2.167 General Skills 45
2.170 Warranties And Representations 45
2.171 Warranties and Representations 45
2.175 Standard Warranties 46
2.176 Consequences For Breach 47
2.180 Insurance 47
2.181 Liability Insurance 47

2.190 Indemnification 49
2.191 Indemnification 49
2.192 Continuation of Indemnification Obligations 50
2.193 Indemnification Procedures 50
2.200 Limits of Liability and Excusable Failure 51
2.201 Limits of Liability 51
2.202 Excusable Failure 51
2.203 Disaster Recovery 52
2.210 Termination/Cancellation by the State 52
2.211 Termination for Cause 52
2.212 Termination for Convenience 52
2.213 Non-Appropriation 53
2.214 Criminal Conviction 53
2.216 Rights and Obligations Upon Termination 53
2.217 Reservation of Rights 54
2.218 Contractor Transition Responsibilities 54
2.219 State Transition Responsibilities 54
2.220 Termination by Contractor 55
2.221 Termination by Contractor 55
2.230 Stop Work 55
2.231 Stop Work Orders 55
2.232 Cancellation or Expiration of Stop Work Order 55
2.233 Allowance of Contractor Costs 55
2.240 Reserved 55
2.250 Dispute Resolution 55
2.251 In General 55
2.252 Informal Dispute Resolution 56
2.253 Injunctive Relief 56
2.254 Continued Performance 56
2.260 Federal and State Contract Requirements 56
2.261 Nondiscrimination 56
2.262 Unfair Labor Practices 57
2.263 Workplace Safety and Discriminatory Harassment 57
2.270 Litigation 57
2.271 Disclosure of Litigation 57
2.272 Governing Law 58
2.273 Compliance with Laws 58
2.274 Jurisdiction 58
2.280 Environmental Provision - Reserved 58
2.290 General 58
2.291 Amendments 58
2.292 Assignment 58
2.293 Entire Contract; Order of Precedence 59
2.294 Headings 59
2.295 Relationship of the Parties (Independent Contractor Relationship) 59
2.296 Notices 59
2.297 Media Releases and Contract Distribution 60
2.298 Reformation and Severability 60
2.299 Consents and Approvals 60
2.300 No Waiver of Default 60
2.301 Survival 60
2.302 Covenant of Good Faith 60
2.303 Permits 60

2.304 Website Incorporation 60
2.305 Taxes 61
2.306 Prevailing Wage - Reserved 61
2.307 Call Center Disclosure 61
2.308 Future Bidding Preclusion 61
2.310 Reserved 61
2.320 Extended Purchasing-Reserved 61
2.330 Federal Grant Requirements - Reserved 61

Article 1 – Statement of Work (SOW)

1.0 Project Identification

1.001 Project Request

The purpose of this Contract is for the administration of the Dental Benefit Plan for eligible retirees, dependents and COBRA participants on an Administrative Services Only (ASO) basis for Public School Retirees. Office of Retirement Services (ORS) manages the Michigan Public School Employees Retirement System (MPSERS) and is the agency requiring these services.

1.002 Background

The MPSERS mission is to provide a high quality health plan that is affordable to both members and the schools. The Dental plan covers approximately 130,000 pension recipients and 77,000 dependents with approximately $61.5 million in annual claims.

ORS - MPSERS objectives of the Dental Benefit Plan are to:

- Provide a dental benefit program for members.
- Obtain competitive ASO pricing and/or premium rates along with effective plan management for dental services and supplies through a broad network of participating providers, offering convenient access to retirees and their dependents.
- Maintain a high level of member satisfaction with the program.
- Provide quality customer service and account service features, including performance standard guarantees.
- Obtain timely utilization and management reporting.

1.1 Scope of Work and Deliverables

1.101 In Scope

The following are considered to be required services within the scope of this Contract:

- Administration in accordance with the plan designs.

- Administration in accordance with the latest HIPAA privacy and security regulations.

- Claim Services
  - Claim eligibility verification
  - Claims payment or denial
  - Claims tracking
  - Review of claim appeals
  - Coordination of benefits should remain consistent with current practices

- Customer Service
  - Participant eligibility verification
  - Use of a knowledge-based computer system for claim inquiry or dedicated staff
  - Access to comprehensive, on-line claim tracking system (claim imaging or equivalent)
  - Monthly participant reporting to be provided upon request
  - Return phone inquiries within 24 hours or next business day

- Data Reports
  - Monthly, quarterly and annual data reports upon request

- Communications
  - Provide distribution ready materials to ORS for circulation to members
  - Creation of Plan Booklet for enrollees, in conjunction with ORS
  - Provide communication materials as requested by ORS for use in its publications
  - Reimbursement/Claim forms
  - Training of ORS staff

- Toll-free telephone number and web site for potential enrollees to obtain information regarding eligibility of claims and general plan provisions.

- Toll-free telephone number and web site for enrolled participants to obtain information about claim status inquiries, claim appeals, and general plan provisions.

1.102 Out of Scope

Activities regarding the actual enrollment processing and enrollment eligibility are out of scope.

1.103 Environment

Eligibility

The Contractor agrees to maintain participant information. The Contractor must have the capabilities to accept electronic data transfer on a weekly basis from ORS, in the following format: A HIPPA compliant 834 file provided through a data exchange gateway. The Contractor must be able to administer membership information in compliance with the latest HIPAA privacy and security regulations. The Contractor will work with ORS in the development of this report.

Claim Information

Maintenance of detailed claim information is necessary in order to facilitate claims review, appeals, and the production of reports to be submitted to ORS for use in effectively administering the program.

Data collection on behalf of the ORS program is not to be distributed to any party without the written consent of ORS and is not to be used by the Contractor for any purposes without express, written approval by ORS. All data identifying specific enrollees or their dependents is highly confidential and is to be treated and secured according to the latest HIPAA privacy and security regulations. Specifically, ORS requires that electronic transmission of identifiable data be protected by passwords and a File Transfer Protocol site be used for retrieval.

It will be the responsibility of the Contractor to maintain records in such a manner that will allow for the reporting of claims submitted by providers.

Upon request, on an annual basis, a file of detailed claims data paid during the year will be submitted to ORS as part of the year-end reporting requirement.

Contractor/ORS Interface

The following are additional Contractor requirements related to the necessary systems interface between the Contractor and ORS:

- Capability to accept ORS electronic enrollment and process change transactions to maintain up-to-date information for claim certification.

- A staff of Information Systems professionals to provide timely programming required for implementing system changes and producing reports.

- Designation of a high-level management staff member to serve as the liaison for Systems related matters.

Electronic Transmission of Identifiable Information

Communication involving any and all identifiable participant information must be protected using passwords and a File Transfer Protocol site for retrieval.

- Plan claims, utilization, financial and eligibility data
- Provide claims, utilization, financial, and eligibility data to ORS or its designated health care information management vendor in a format specified by ORS.
- Recognize that the data shall be owned by ORS.
- Provide data electronically within a time frame specified or approved by ORS, but in any event no later than the 25th day following the close of the time period of data provided.
- Provide data in compliance with HIPPAA requirements regarding the transmission of Personal Health Information.
- Place no constraints on the use of the data provided to ORS, or its designated health care information management vendor. It is agreed that ORS will notify Delta Dental in writing their desire to have Delta Dental release the data to a third party and that a confidentiality agreement must be signed by the third party in order to release the data.

1.104 Work and Deliverable

Contractor shall provide Deliverables/Services and staff, and otherwise do all things necessary for, or incidental to, the performance of work as set forth below:

Plan Requirements

The Contractor must meet the following requirements:

Plan Design:

- The Contractor will be asked to provide the plan designs as specified by ORS.
- The Contractor must provide all necessary administrative functions. This will include, but is not limited to: producing brochures promoting the Dental program, assisting ORS with customized employee communications, processing claims providing monthly, quarterly and year-end reporting, as requested, and providing exceptional customer service.
- Eligibility will include current retired Public School Employees and their dependents and is detailed in Public Act 300.
- No participant will lose benefits as a result of a change in carrier (no loss/no gain and no pre-existing condition exclusion at transfer or during the duration of the contract).

Administrative Services

Administrative services must include, but are not limited to, the following:

- Ability to accept eligibility and account information by secure Electronic Data Interchange (EDI) in a HIPAA compliant format.
- Confidentiality of all data by Contractor.

- Maintenance of records for auditing, and management information reporting and analysis.

- Monthly, quarterly and annual reporting on an accurate, timely basis of plan activity and experience data to ORS as outlined in Section 1.302.

Audit

The Contractor will cooperate with audits performed on behalf of the system. Audits must be designed to ensure that claims are paid on a timely basis, paid only once, and paid only for members of the Dental plan. The audit should ensure that providers bill services correctly, that providers perform only necessary and reasonable services covered by the Plan, and that adequate coordination of benefits occurs.

Dental audits will be designed to discover processing patterns and identify problem areas. The current audit of paid claims is performed using a blind random sample of claims. For the Dental audit, the sample is selected from the entire population. Finally, each claim in the sample is re-adjudicated with testing of all aspects of processing including claimant eligibility, coordination of benefits, compliance with Michigan Public School Employees Retirement Systems' plan of benefits, etc.

All errors discovered in the audits will be classified as financial or non-financial. A variety of performance statistics will be produced and extrapolated over the entire population of claims. Statistics generated include percent of benefits overpaid, percent of benefits underpaid and percent of benefits paid in error. Each statistic is compared to standard industry performance and any specific performance agreements with the Michigan Public School Employees Retirement System. Financial errors will be the primary concern. Financial and non-financial errors discovered will be reported to the Michigan Public School Employees Retirement System. Recommendations will be made to the Michigan Public School Employees Retirement System and to the claims administrator, and a settlement of overpayments and underpayments will be negotiated on behalf of the Michigan Public School Employees Retirement System.

The Contractor is not allowed to hold members or the system accountable for errors discovered in the audit process.

All audits will be performed on-site at the claims administrator's claim office. All audits will determine compliance with:

- The Michigan Public School Employees Retirement System plan descriptions
- The claims administrator's internal guidelines
- Generally accepted industry procedures.

The audits will be performed on the following tentative schedule (tentative audits for Prescription Drug, Vision and Dental):

2008	Health and Dental for claim year 2007
2009	Health, Prescription Drug and Vision for claim year 2008
2010	Health and Dental for claim year 2009

If the contract options are exercised, the following audits will be required

2011	Health, Prescription Drug and Vision for claim year 2010
2012	Health and Dental for claim year 2011

Financial Arrangements

Contractors must agree to the following financial arrangements.

- Contractor must have the ability to accept fund transfers from ORS.

- Contractor must adhere to Service Level Agreements / Performance Standard Guarantees as outlined in Article 1, Attachment F.

Participant Services

Customer service activities to include, but are not limited to, the following:

- Customer service representatives should have access to a comprehensive, on-line claim tracking system through electronic claim imaging, or equivalent, to assist members with claim inquiries.
- A single front-end, toll-free telephone number with touch-tone routing (if necessary) for member services, with TDD capabilities
- Customer service representatives should have access to a knowledge-based system and/or assignment of an ORS dedicated customer service team (first-call resolution).
- Customized participant communications (with all communication subject to ORS approval). The cost of communications to be covered by the Contractor, including but not limited to, preparation, printing, mailing supplies, and postage expenses.
- Identification cards must be provided to eligible retirees and their dependents.
- The Contractor must provide comprehensive Explanation of Benefits (EOB) that includes adequate information regarding the services, including cost of the services to the plan, in easy-to-read language. Any denial of claims should have a detailed, understandable explanation of denial.

Account Management

Account Management activities to include, but are not limited to, the following:

- A dedicated account representative, and dedicated service representative, who is extremely responsive to inquiries, requests and issues related to ORS. This will include participation in out of state seminars at the vendors cost when necessary.
- An account representative familiar with ORS' plans to keep ORS involvement in claim resolution to a minimum.
- A dentist available to provide analytical assistance and clinical advice to ORS.
- Provide assistance in plan's benefit development, design and implementation
- Provide information and advice on topics related to the plan, including changes in the marketplace and the effect of any changes upon benefit levels and coverage.
- Provide consultation services, including claims losses, discussion of cost containment programs, discussion of new dental procedures, and a review of medical, economic and/or political developments that may impact the plan.
- Interface and cooperate with other vendors providing services to the plan.
- Advise and consult with ORS as pertains to cost containment measures.
- Report to ORS on legislative enactments and standards as such relate to the plan.

Additional Requirements

An important component of the System's plan is member participation in his or her health care from both a quality and a cost perspective. An important tool in making informed decisions is outlined in The President's Executive order on Transparency (#13410), which calls for:

1) Standards for connecting health information technology, making it possible to share patient health information securely and seamlessly among healthcare providers;
2) Quality of care reporting, so that healthcare providers as well as the public can learn how well each provider measures up in delivering care;
3) Providing costs of health services in advance, so that when patients choose routine and elective care, they can make comparisons on the basis of quality, and how much of the total cost they will have to pay under their health plan; and
4) Providing incentives for quality care at competitive prices; such as payments to providers based on the quality of their services, or insurance options that reward consumers for choosing those options on the basis of quality and cost.

As a part of the above services, Contractor must be willing to submit claims data to our medical database administrator. The Contractor will be responsible for setup and transmission costs.

1.2 Roles and Responsibilities

1.201 Contractor Staff, Roles, and Responsibilities

The Key Personnel listed below will be involved in providing services. An organizational chart is included with Article 1, Attachment B.

Lisa Eggert, Senior Account Manager
Doug Fedewa, Chief Underwriter
Joni Maier, National Accounts Implementation Manager
Dave Fitzke, Director, Group and Corporate Services
Tony Robinson, Director, Commercial and Government Accounts
Dr. Jed Jacobson, Senior Vice President, Professional Services and Chief Science Officer
Charles D. Floyd, CEBS, L.I.C., Executive Vice President, Actuarial, Underwriting and Sales

1.202 State Staff, Roles, and Responsibilities

The following staff will be involved in the administration of this program:

Name:	Phil Stoddard
Title:	Plan Administrator
Responsibilities:	Will have overall responsibility for the Dental program.

Name:	Brian McLane
Title:	Program Manager
Responsibilities:	Will have responsibility for the administration and day-to-day responsibility of the Dental program.

1.203 Other Staff Roles and Responsibilities-RESERVED

1.3 Project Plan

1.301 Project Plan Management

Project Control

a. The Contractor will carry out this contract under the direction and control of the State of Michigan, Department of Management and Budget, Office of Retirement Services (ORS).

b. Although there will be continuous liaison with the Contractor team, the client agency's project manager will meet biweekly, upon request, with the Contractor's implementation project manager for the purpose of reviewing progress.

c. The Contractor will submit upon request, brief written biweekly summaries of progress which outline the work accomplished during the reporting period; work to be accomplished during the subsequent reporting period; problems, real or anticipated, which should be brought to the attention of the client agency's project manager; and notification of any significant deviation from previously agreed-upon work plans. A copy of this report will be forwarded to the named buyer in Purchasing Operations.

d. Within five (5) days of contract start, the Contractor will submit to the State of Michigan, Department of Management and Budget, ORS Administration for final approval, a work plan which must include the following:

1) The Contractor's project organizational structure.

2) The Contractor's staffing table with names and title of personnel assigned to the project. This must be in agreement with staffing of accepted proposal. Necessary substitutions due to change of employment status and other unforeseen circumstances may only be made with prior approval of the State.

3) The project breakdown showing sub-projects, activities, and tasks, and the resources required and allocated to each.

4) The time-phased plan in the form of a graphic display, showing each event, task, and decision point in your work plan.

5) Indicate any involvement expected of ORS in the implementation and on going administration of the plan.

1.302 Reports

ORS expects to receive the Contractor's standard report package and those reports described below. Failure to adhere to the timeframes indicated will result in fees at risk (see Article 1, Attachment F).

Intrinsic to the reporting process, it is crucial that the Contractor provide its expertise and advice to ORS in order to ensure the proper administration of the Dental plan. It is expected that the Contractor will provide analysis based on the actual plan performance along with comparative norms from other plans with similar membership and programs. The Contractor will be expected to provide recommendations to improve quality and make the plan more cost efficient.

Delta Dental will continue to provide the monthly claims experience reports which are generated from information provided by ORS. All other reports will be generated upon request.

Monthly Reports

The following reports must be produced within 30 calendar days of the end of the month:

- A brief summary (in letter form) of significant activities, issues or problems identified or addressed during the month, or anticipated in subsequent months.
- Claim Report, showing claims paid in the month, showing number of services, charges, co pays, and plan payments, summarized by month of service.
- Claim Lag Report, updated monthly for year-to-date claims
- Participant Report, number of subscribers and number of dependents covered.

Quarterly Reports

The following reports must be produced within 60 calendar days of the end of the quarter:

- Claims Paid Report, showing number of services, charges, co pays, and plan payments, with the following additional splits (separate reports for each):

- By participating and non-participating providers
- By subscriber and dependents, by major categories or service (exams, all other)
- Turnaround time in payment of claims
- Professional reviews and/or audits conducted.

- Performance Standard Guarantee Report within 30 days from the end of the quarter.

Annual Reports
The following reports must be produced within 90 calendar days of the end of the year:

- Management Summary Report, full financial and enrollment experience, including the items shown in the monthly and quarterly reports, summarized to an annual basis.
- Claims Paid Report, split by subscribers and dependents, showing number of services, charge, co pays, and plan payments split to procedure/service codes.
- Coordination of Claim Activity Report, broken by claims coordinated with ORS sponsored medical and/or dental plans.
- Detailed Claims Report.

ORS requires secure on-line or electronic reporting capability

Network Match
The Contractor must propose a national network of preferred community Dental providers in areas where retirees reside.

Management Reports

1. Contractor should provide management reports as needed in the Plan Specifications.

2. Contractor shall have the ability to provide ad hoc utilization reports upon request from the client.

1.4 Project Management

1.401 Issue Management
If Contractor is notified by ORS of any critical issues related to the administration of the Dental program, the Contractor must respond immediately and appropriately with an adequate resolution and execution plan.

If the Contractor identifies any issues affecting any aspect of the Dental program or administration thereof, they must notify the Program Manager and/or Plan Administrator immediately.

An annual work plan will be developed by both parties and agreed upon by ORS and the vendor. ORS will perform an annual review of the Contractor on qualitative and quantitative measures.

1.402 Risk Management
Contractor is expected to provide an adequate risk management policies and procedures plan to mitigate any potential risks.

1.403 Change Management
There will be no changes in the Dental administrative processes without prior review and written approval by the Plan Administrator.

1.5 Acceptance – Reserved

1.6 Compensation and Payment

1.601 Compensation and Payment

All rates quoted in Contractor's response to this CONTRACT will be firm for the duration of the Contract. No price changes will be permitted.

1.7 Additional Terms and Conditions Specific to this SOW - Reserved

Article 1, Attachment A
Pricing

Delta Dental	2008	2009	2010	Total
Assumed Enrollment	128,000	128,000	128,000	
PEPM Administration Fee	$2.75	$2.75	$2.75	
Projected Annual Fee	**$4,224,000**	**$4,224,000**	**$4,224,000**	**$12,672,000**
PEPM Claim Cost	$45.89	$47.96	$50.11	
Projected Annual Claim Cost	**$70,487,040**	**$73,658,957**	**$76,973,610**	**$221,119,607**
Total Projected Cost	**$74,711,040**	**$77,882,957**	**$81,197,610**	**$233,791,607**

Claims Processing

Listed below are Claim Quality Performance Measures and Standards. Contractor agrees to these performance standards.

a) Financial Accuracy: Standard: 99 percent.
Definition: Percent of billed charges processed correctly.
Calculation formula: Total audited claims dollars paid correctly divided by the total claim dollars audited, with errors including the absolute value of all overpayments and underpayments.

b) Processing Accuracy: Standard: 95 percent.
Definition: Percent of claims without non-financial errors.
Calculation formula: Total number of correctly processed paid claims divided by the total number of claims audited in a statistically valid sample from all claims paid from all groups.

c) Claim Payment Accuracy: Standard: 95 percent.
Definition: Percent of claims without financial errors.
Calculation formula: Total number of claims paid correctly divided by the number of claims audited in a statistically valid sample from all claims paid from all groups, with errors including all overpayments, underpayments, and dollars paid to the wrong payee.

Article 1, Attachment B

Organizational Chart, including Key Personnel

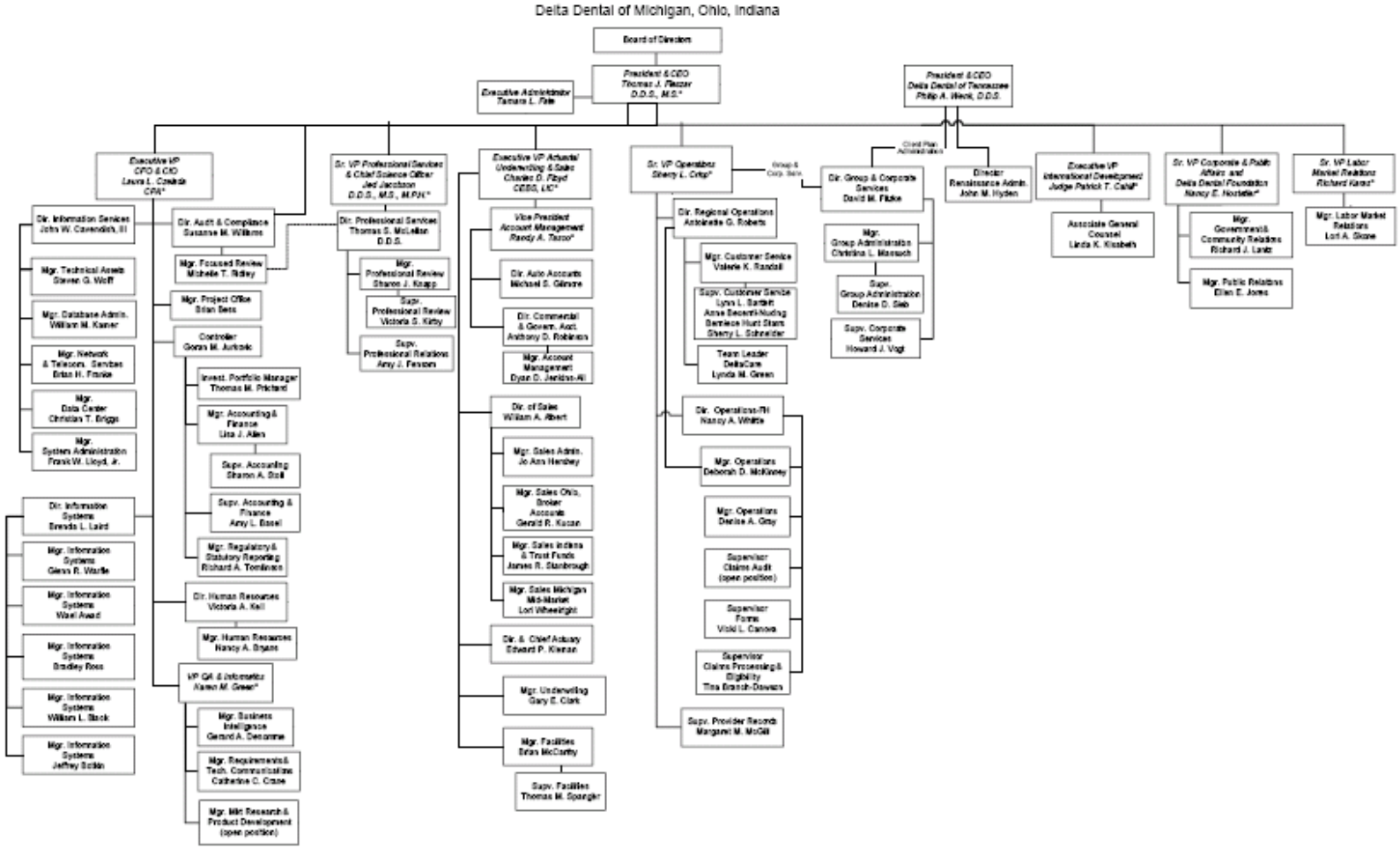

Article 1, Attachment C, D & E - Reserved

Article 1, Attachment F

Service Level Agreements (SLAs) / Performance Guarantees

ORS requires that ongoing administrative fees (% of premium) be put at risk for the following performance standards. Performance guarantees, including the percent of fees at risk and the measurement methodology are included in the chart below:

The first 3 months of this Contract will reflect the Performance Guarantees from the previous Contract. The Performance Guarantees listed below are effective January 1, 2009.

The Contractor will follow the Performance Guarantees under Contractor Guarantee.

MPSERS DENTAL PERFORMANCE STANDARDS AND GUARANTEES

Performance Measure (process)	Description	Standard	Contractor Guarantee	% Fees at Risk	Measurement Methodology
ONGOING GUARANTEES					
Loading eligibility data	Loading eligibility information into the Dental database	▪ The Contractor will update (i.e. additions, deletions, corrections of addresses, names, social security numbers, employee identification numbers and account information, etc) participant eligibility and account files with ORS input within two (2) business days of receipt.	All valid eligibility files will be loaded into Delta Dental's system within two business days or less. *Please note that Delta Dental is currently enhancing its capabilities in the area of alternate/additional identification numbers and anticipates this functionality will be completed in 2008.*	2% of annual administrative fees	This will be calculated as the number of valid eligibility files loaded in two business days divided by the total number of valid files received. *Valid files are files that do not require additional programming or approval by the Office of Retirement Services.* Measured on a calendar year basis using MPSERS data.
Identification Card	Distribution of ID Cards	▪ The Contractor will create and distribute 85% of ID cards through the USPS within 10 business days of receipt of ORS eligibility file and 100% within 15 business days	Delta Dental guarantees that they will create and distribute 85% of ID cards through the USPS within 10 business days, 99% within 15 days, and 100% within 30 days (for ongoing mailings) after a valid eligibility file is loaded.	1% of annual administrative fees	Measured on a calendar year basis using MPSERS data.
Identification Card	Distribution of Duplicate ID cards	▪ The Contractor will issue additional ID cards within 10 business days of request from enrolled members.	Delta Dental guarantees that 99% of the additional ID cards that are requested by enrolled members will be issued within 10 days.	1% of annual administrative fees	Measured on a calendar year basis using MPSERS data.
Claims processing turnaround time	Length of time required to process reimbursement checks/direct deposit advices	▪ The maximum time period between date of receipt of reimbursement requests by the Contractor and the date of payment (or denial) is expected to be no greater than five (5) business days for 85% of all claims, 10 business days for 100%. Requests for additional data shall be within the same standards. Once additional data is received by the Contractor, the expected claim turnaround time is as outlined above.	Delta Dental guarantees that the maximum time period between date of receipt of reimbursement requests by Delta Dental and the date of payment (or denial) will be no greater than 10 business days for 90% of all claims and 20 business days for 99% of all claims. Requests for additional data shall be within the same standards. Once additional data is received by Delta Dental, the expected claim turnaround time is as outlined above.	2% of annual administrative fees	Measured from the date a completed claim is received to the date it is adjudicated in the claim system or denied. Measured on a calendar year basis from Delta Dental's entire book of business.

Performance Measure (process)	Description	Standard	Contractor Guarantee	% Fees at Risk	Measurement Methodology
ONGOING GUARANTEES					
Claim accuracy	Standards for accuracy in processing requests for reimbursement	▪ ORS shall audit the Contractor's administration of claims for monetary errors. The following shall constitute monetary errors: – Claim paid for an ineligible member; – Duplicate payment of a service; – Paying for ineligible service or supplies; – Improper classification of a provider as participating or non-participating; – Paying for services more frequently than the appropriate period (once in 12 or 24 months) for the service; – Denials of an eligible claim; – Charging more than the appropriate fee level ▪ The Contractor will not be liable for errors caused by ORS, nor will ORS be liable for errors caused by the Contractor. The errors will be established by using statistically significant sampling methods resulting in a 95% confidence level with precision of +/-3%. ORS will include adjustments made up to four months after the close of the audit period. ▪ If the error value for a review period exceeds the acceptable error value and the difference is statistically significant, the Contractor will be liable up to the midpoint of difference between the acceptable error value and the statistically determined value. The acceptable error value is the acceptable error rate multiplied by net paid claims during the review period. The standards, incentives and fees at risk shall be as shown below: Review Period — Year One Error standard as % of dollars paid — .8% of net claims Amount above standard Fees at risk for each error above standard Year Two — Year Three + .6% of net claims Amount above standard — .4% of net claims Amount above standard	Delta Dental agrees to the audit as outlined, with the following stipulations: ▪ Self-insured groups are welcome to conduct independent audits at the group's own expense. ▪ The audit sampling methodology must be purely random, not stratified. Delta Dental is willing to work with ORS to develop a mutually agreeable audit methodology.		Measurement for each of the accuracy guarantees is listed below.

Performance Measure (process)	Description	Standard	Contractor Guarantee	% Fees at Risk	Measurement Methodology
ONGOING GUARANTEES					
Financial Accuracy	Financial Payment Accuracy	▪ The Contractor's financial accuracy will be at least 99.25 percent. This is calculated by the total billed charges in the population minus absolute value of weighted overpayments and underpayments divided by total billed dollars in the population.	Delta Dental guarantees that it's financial accuracy rate will be at least 99 percent. Delta Dental will pay one penalty if the standard is not met, not a penalty per error.	3% of annual administrative fees	Delta Dental measures financial accuracy as the total audited claim dollars paid correctly divided by the total claim dollars audited, with errors including the absolute value of all overpayments and underpayments. **Measured from results calculated during any MPSERS audit of the plan.**
Procedural Accuracy	Claims Processing Accuracy	▪ The Contractor's claims processing accuracy will be at least 95 percent. This is defined as the percent of claims without non-financial errors. This is calculated by the total number of claims in the population minus weighted number of claims with non-financial procedural errors divided by total number of claims in the population.	Delta Dental guarantees that the processing accuracy rate will be at least 95 percent.	3% of annual administrative fees	Delta Dental measures claims processing accuracy as the number of correctly processed paid claims divided by the total number of claims audited in a statistically valid sample from all claims paid from all groups. The processing accuracy rate measures all types of errors, not just financial errors. Measured from results calculated during any MPSERS audit of the plan.
Claim Payment Accuracy	Payment Incidence Accuracy	▪ The Contractor's claim payment accuracy will be at least 95 percent. This is defined as the percent of claims without financial errors. This is calculated by the total number of claims in the population minus weighted number of claims with financial errors total number of claims in the population.	Delta Dental guarantees that the payment accuracy rate will be at least 95 percent.	3% of annual administrative fees	Delta Dental measures claim payment accuracy as the number of claims paid correctly divided by the number of claims audited in a statistically valid sample from all claims paid from all groups, with errors including all overpayments, underpayments, and dollars paid to the wrong payee. Measured from results calculated during any MPSERS audit of the plan.

Performance Measure (process)	Description	Standard	Contractor Guarantee	% Fees at Risk	Measurement Methodology
ONGOING GUARANTEES					
Inquiry Handling	Measures response time of written inquiries	▪ 95% of written inquiries that the Contractor receives either from ORS or members will be answered within five (5) business days, and 100% within 10 business days. The response time is calculated from the date of receipt by the Contractor to final resolution.	95% of written inquiries that Delta Dental receives either from ORS or members will be answered within 10 business days.	1% of annual administrative fees	The response time is calculated from the date of receipt by the Contractor to final resolution. Final resolution will be defined as any written response that either resolves the issue or requests additional information in order to help resolve the issue. Measured on a calendar year basis using MPSERS data.
Inquiry Handling	Measures response time of telephonic inquiries	▪ 100% of telephonic inquires by either ORS or members will be returned within 24 hours.	95% of phone inquiries that Delta Dental receives either from the State or members will be resolved within first contact.	2% of annual administrative fees	Measured on a calendar year basis using MPSERS data.

Performance Measure (process)	Description	Standard	Contractor Guarantee	% Fees at Risk	Measurement Methodology
ONGOING GUARANTEES					
Customer Service	Measures the number of lost calls	▪ The inquiry telephone line for members will have no more than five percent (5%) lost calls.	Delta Dental agrees to this guarantee as stated in the standard.	2% of annual administrative fees	A call management system tracks all calls to Delta Dental's Customer Service department. This system provides daily, weekly and monthly reports that include the number of calls received, average speed of answer, average talk time, and abandonment rate. Delta Dental measures abandonment rate based on all calls to the Customer Service department. For abandonment rate, Delta Dental measures the percentage of calls that disconnected while waiting in the queue to be answered. Measured on a calendar year basis from Delta Dental's entire book of business.
Customer Service	Measures the time on "hold"	▪ The inquiry telephone system must maintain sufficient staffing to respond to calls by not allowing in excess of 30 seconds on hold.	Delta Dental guarantees that 85% of all calls to be answered in 30 seconds.	2% of annual administrative fees	Measured on a calendar year basis from Delta Dental's entire book of business.

Performance Measure (process)	Description	Standard	Contractor Guarantee	% Fees at Risk	Measurement Methodology
ONGOING GUARANTEES					
Member Satisfaction	Measures the member's satisfaction level with customer service	▪ At least 85% of participants must be satisfied with the Contractor's customer service, based upon the results of a yearly, and mutually agreed upon, ORS specific, member satisfaction survey.	Delta Dental guarantees that at least 87.5 percent of respondents to Delta Dental's Subscriber Satisfaction Survey will be satisfied with Delta Dental as a whole. Delta Dental's entire book of business survey is comprehensive and includes measures on all areas of customer service, web access, access to network dentists, and Delta Dental operations. No additional program costs will be added to ORS for utilizing the Delta Dental Subscriber Satisfaction Survey.	5% of annual administrative fees	Measured on a calendar year basis and based on Delta Dental's entire book of business.
Report Timing Guarantee	Timeliness of experience and reporting.	Timeliness of experience and reporting. ▪ MONTHLY: within 30 days of the end of the month. ▪ QUARTERLY: within 60 days of the end of the quarter. ▪ ANNUAL: within 90 days of the end of the year. Reported on a calendar year basis.	Timeliness of experience and reporting. MONTHLY: within 30 days of the end of the month. QUARTERLY: within 60 days of the end of the quarter. ANNUAL : within 90 days of the end of the year Reported on a calendar year basis.	MONTHLY Reports - 5% of monthly administrative fees QUARTERLY Reports – 5% of quarterly administrative fees ANNUAL Reports – 5% of annual administrative fees. *Maximum annual penalty for reports not to exceed 6% of annual administrative fees.*	Reported on a calendar year basis.

Performance Measure (process)	Description	Standard	Contractor Guarantee	% Fees at Risk	Measurement Methodology
ONGOING GUARANTEES					
Treatment Cost Savings Guarantee	Guarantees savings percent from Delta Dental participating providers		Delta Dental guarantees the percent of savings from members utilizing both Delta Dental's PPO and Premier networks will continue to increase in the future.	Penalty will be based on the total annual administrative costs and will be paid on a graduated scale as shown on the following page. *	The savings percent is calculated by dividing the annual Delta Difference savings by the annual paid claims. These are true savings and are not billed to either MPSERS or its members. Delta Difference Savings are reported on the "How are my savings distributed by network? More details" report. This report indicates fee and policy savings from our Premier and PPO networks. *The guarantee is based on savings from contracted dentists only and does not include fee savings from non-participating dentists.*

The total refund for failing to meet Performance Guarantees in any calendar year will not exceed 25% of MPSERS's total administration costs. Total administration costs equal the annual exposure multiplied by the per subscriber administration cost.

**Any penalty paid for the Treatment Cost Savings guarantee will be calculated separately from the other guarantees and will not apply to the 25% cap on penalties listed above.*

MPSERS Treatment Cost Savings Guarantee

Delta Difference Savings	Goal	Penalties
	14.50%	25.0%
	14.70%	20.0%
	14.90%	15.0%
	15.10%	7.0%
	15.30%	3.0%
	15.50%	1.0%

Example

01/01/2008 - 12/31/2008

Exposure		1,536,000
Administration	$2.75	$4,224,000
Paid Claims		$69,534,720
Delta Difference Savings [1]		$10,499,743
Percent Savings		15.10%
Percent of Penalty		7.00%
Amount of Penalty Payable		$295,680

[1] Delta Difference Savings as reported by the "How are my savings distributed by network? More details" report. This report indicates fee and policy savings from our DeltaPremier and PPO networks. The savings percent is calculated by dividing the annual Delta Difference savings by the annual paid claims. These are true savings and are not billed to either MPSERS or its members. Delta Dental has generated a savings of 14.9% over the past 12 months through our contracts with participating dentists and we are willing to guarantee that these savings will continue and even increase in the future.

The above guarantee is based on savings from contracted dentists only and does not include fee savings from non-participating dentists. The penalty is based on the total annual administrative costs.

Currently 89% of the procedures submitted by MPSERS's members are to contracted Delta Dental Premier or PPO providers. There is no other carrier that can match the percentage of members going to contracted dentists.

Article 2 – General Terms and Conditions

2.010 Contract Structure and Administration

2.011 Definitions

Capitalized terms used in this Contract (including its Exhibits) shall have the meanings given below, unless the context requires otherwise:

(a) "Days" means calendar days unless otherwise specified.
(b) "24x7x365" means 24 hours a day, seven (7) days a week, and 365 days a year (including the 366th day in a leap year).
(c) "Additional Service" means any Services/Deliverables within the scope of the Contract, but not specifically provided under any Statement of Work, that once added will result in the need to provide the Contractor with additional consideration. "Additional Service" does not include New Work.
(d) Reserved.
(e) "Audit Period" has the meaning given in **Section 2.111**.
(f) "Business Day," whether capitalized or not, shall mean any day other than a Saturday, Sunday or State-recognized legal holiday (as identified in the Collective Bargaining Agreement for State employees) from 8:00am EST through 5:00pm EST unless otherwise stated.
(g) "Incident" means any interruption in Services.
(h) "Business Critical" means any function identified in any Statement of Work as Business Critical.
(i) "Deliverable" means physical goods and/or commodities as required or identified by a Statement of Work
(j) "Key Personnel" means any Personnel designated in **Article 1, Section 1.201 and/or Attachment B,** as Key Personnel.
(k) "New Work" means any Services/Deliverables outside the scope of the Contract and not specifically provided under any Statement of Work, that once added will result in the need to provide the Contractor with additional consideration. "New Work" does not include Additional Service.
(l) "Services" means any function performed for the benefit of the State.
(m) "State Location" means any physical location where the State performs work. State Location may include state-owned, leased, or rented space.
(n) "Subcontractor" means a company Contractor delegates performance of a portion of the Services to, but does not include independent contractors engaged by Contractor solely in a staff augmentation role.
(o) "Work in Process" means a Deliverable that has been partially prepared, but has not been presented to the State for Approval.

2.012 Attachments and Exhibits

All Attachments and/or Exhibits attached to any, and all Statement(s) of Work, attached to, or referencing this Contract, are incorporated in their entirety into, and form part of, this Contract.

2.013 Statements of Work

(a) The parties agree that the Services/Deliverables to be rendered by Contractor pursuant to this Contract (and any future amendments of it) will be defined and described in detail in Statements of Work or Purchase Orders (PO) executed under this Contract. Contractor shall not be obliged or authorized to commence any work to implement a Statement of Work until authorized via a PO issued against this Contract, or an amendment to this Contract (see 2.106). Contractor shall perform in accordance with this Contract, including the Statements of Work/Purchase Orders executed under it.
(b) Unless otherwise agreed by the parties, each Statement of Work (as defined in Article 1) will include, or incorporate by reference to the appropriate Contract Article 1 Attachment containing, the following information:
- a description of the Services to be performed by Contractor under the Statement of Work;
- a project schedule (including the commencement and completion dates for all tasks, subtasks (for all projects of sufficient duration and complexity to warrant sub task breakdown), and Deliverables;
- a list of the Deliverables to be provided, if any, including any particular specifications and acceptance criteria for such Deliverables, and the dates on which the Deliverables are scheduled to be completed and delivered to the State;

- all Deliverable price schedules and other charges associated with the Statement of Work, the overall fixed price for such Statement of Work and any other appropriate pricing and payment terms;
- a specification of Contractor's and the State's respective performance responsibilities with respect to the performance or completion of all tasks, subtasks and Deliverables;
- a listing of any Key Personnel of Contractor and/or its Subcontractors for that Statement of Work and any future Statements of Work;
- any other information or provisions the parties agree to include.

(c) Reserved.

(d) The initial Statements of Work, as of the Effective Date, are attached to this Contract.

2.014 Issuing Office

This Contract is issued by the Department of Management and Budget, Purchasing Operations and Management and Budget, Workforce Development and Retirement Administration (collectively, including all other relevant State of Michigan departments and agencies, the "State"). Purchasing Operations is the sole point of contact in the State with regard to all procurement and contractual matters relating to the Contract. Purchasing Operations **is the only State office authorized to change, modify, amend, alter or clarify the prices, specifications, terms and conditions of this Contract.** The Contractor Administrator within Purchasing Operations for this Contract is:

Jim Wilson
Purchasing Operations
Department of Management and Budget
Mason Bldg, 2nd Floor
PO Box 30026
Lansing, MI 48909
Email: wilsonj4@michigan.gov
Phone: 517-241-1916

2.015 Contract Compliance Inspector

Upon receipt at Purchasing Operations of the properly executed Contract, it is anticipated that the Director of DMB Purchasing Operations, in consultation with DMB, Workforce Development and Retirement Administration, will direct that the person named below, or any other person so designated, be authorized to monitor and coordinate the activities for the Contract on a day-to-day basis during its term. However, monitoring of this Contract implies **no authority to change, modify, clarify, amend, or otherwise alter the prices, terms, conditions and specifications of such Contract as that authority is retained by Purchasing Operations**. The Contract Compliance Inspector for this Contract is:

Phil Stoddard
Department of Management and Budget
Workforce Development and Retirement Administration
PO Box 30026
Lansing, MI 48909

2.016 Project Manager

The following individual will oversee the project:

Name: Brian McLane
Department of Management and Budget

2.020 Contract Objectives/Scope/Background- Reserved

2.030 Legal Effect and Term

2.031 Legal Effect

Except as otherwise agreed in writing by the parties, the State assumes no liability for costs incurred by Contractor or payment under this Contract, until Contractor is notified in writing that this Contract (or Change Order) has been approved by the State Administrative Board (if required), approved and signed by all the parties, and a Purchase Order against the Contract has been issued.

2.032 Contract Term

This Contract is for a period of three (3) years commencing September 15, 2008, through December 31, 2011. All outstanding Purchase Orders shall also expire upon the termination (cancellation for any of the reasons listed in 2.210) of the Contract, unless otherwise extended pursuant to the Contract. Absent an early termination for any reason, Purchase Orders issued but not expired, by the end of the Contract's stated term, will remain in effect for the balance of the fiscal year for which they were issued.

2.033 Renewal(s)

This Contract may be renewed in writing by mutual agreement of the parties not less than 30 days before its expiration. The Contract may be renewed for up to two (2) additional one (1) year periods. Successful completion of negotiations surrounding the terms of the extension, will be a pre-requisite for the exercise of any option year.

2.040 Contractor Personnel

2.041 Contractor Personnel

(a) Personnel Qualifications. All persons assigned by Contractor to the performance of Services under this Contract shall be employees of Contractor or its majority-owned (directly or indirectly, at any tier) subsidiaries (or a State-approved Subcontractor) and shall be fully qualified to perform the work assigned to them. Contractor shall include a similar provision in any subcontract entered into with a Subcontractor. For the purposes of this Contract, independent contractors engaged by Contractor solely in a staff augmentation role shall be treated by the State as if they were employees of Contractor for this Contract only; however, the State understands that the relationship between Contractor and Subcontractor is an independent contractor relationship.

(b) Key Personnel

(i) In discharging its obligations under this Contract, Contractor shall provide the named Key Personnel on the terms indicated. **Article 1, Attachment B** provides an organization chart showing the roles of certain Key Personnel, if any.

(ii) Key Personnel shall be dedicated as defined in **Article 1, Attachment B** to the Project for its duration in the applicable Statement of Work with respect to other individuals designated as Key Personnel for that Statement of Work.

(iii) The State will have the right to recommend and approve in writing the initial assignment, as well as any proposed reassignment or replacement, of any Key Personnel. Before assigning an individual to any Key Personnel position, Contractor will notify the State of the proposed assignment, will introduce the individual to the appropriate State representatives, and will provide the State with a resume and any other information about the individual reasonably requested by the State. The State reserves the right to interview the individual before granting written approval. In the event the State finds a proposed individual unacceptable, the State will provide a written explanation including reasonable detail outlining the reasons for the rejection. Additionally, the State's request shall be based on legitimate, good-faith reasons. Proposed alternative for the individual denied, shall be fully qualified for the position.

(iv) Contractor shall not remove any Key Personnel from their assigned roles or the Contract without the prior written consent of the State. If the Contractor does remove Key Personnel without the prior written consent of the State, it shall be considered an unauthorized removal ("Unauthorized Removal"). It shall not be considered an Unauthorized Removal if Key Personnel must be replaced for reasons beyond the reasonable control of Contractor, including illness, disability, leave of absence, personal emergency circumstances, resignation or for cause termination of the Key Personnel's employment.

It shall not be considered an Unauthorized Removal if Key Personnel must be replaced because of promotions or other job movements allowed by Contractor personnel policies or Collective Bargaining Agreement(s) as long as the State receives prior written notice before shadowing occurs and Contractor provides 30 days of shadowing unless parties agree to a different time period. The Contractor with the State shall review any Key Personnel replacements, and appropriate transition planning will be established. Any Unauthorized Removal may be considered by the State to be a material breach of the Contract, in respect of which the State may elect to exercise its rights under **Section 2.210**.

(v) It is acknowledged that an Unauthorized Removal will interfere with the timely and proper completion of the Contract, to the loss and damage of the State, and that it would be impracticable and extremely difficult to fix the actual damage sustained by the State as a result of any Unauthorized Removal. Therefore, Contractor and the State agree that in the case of any Unauthorized Removal in respect of which the State does not elect to exercise its rights under **Section 2.210**, the State may assess liquidated damages against Contractor as specified below.

For the Unauthorized Removal of any Key Personnel designated in the applicable Statement of Work, the liquidated damages amount shall be $25,000.00 per individual provided Contractor identifies a replacement approved by the State pursuant to **Section 2.041** and assigns the replacement to the Project to shadow the Key Personnel s/he is replacing for a period of at least 30 days prior to such Key Personnel's removal.

If Contractor fails to assign a replacement to shadow the removed Key Personnel for at least 30 days, in addition to the $25,000.00 liquidated damages for an Unauthorized Removal, Contractor shall pay the amount of $833.33 per day for each day of the 30 day shadow period that the replacement Key Personnel does not shadow the removed Key Personnel, up to $25,000.00 maximum per individual. The total liquidated damages that may be assessed per Unauthorized Removal and failure to provide 30 days of shadowing shall not exceed $50,000.00 per individual.

(c) Re-assignment of non-Key Personnel. Prior to re-deploying to other projects, at the completion of their assigned tasks on the Project, teams of its non-Key Personnel who are performing Services on-site at State facilities or who are otherwise dedicated primarily to the Project, Contractor will give the State at least 10 Business Days notice of the proposed re-deployment to give the State an opportunity to object to the re-deployment if the State reasonably believes such team's Contract responsibilities are not likely to be completed and approved by the State prior to the proposed date of re-deployment.

(d) Re-assignment of Personnel at the State's Request. The State reserves the right to require the removal from the Project of Contractor personnel found, in the judgment of the State, to be unacceptable. The State's request shall be written with reasonable detail outlining the reasons for the removal request. Additionally, the State's request shall be based on legitimate, good-faith reasons. Replacement personnel for the removed person shall be fully qualified for the position. If the State exercises this right, and the Contractor cannot immediately replace the removed personnel, the State agrees to an equitable adjustment in schedule or other terms that may be affected by the State's required removal. If any such incident with removed personnel results in delay not reasonable anticipatable under the circumstances and which is attributable to the State, the applicable SLAs for the affected Service will not be counted in **Section 2.076** for a time as agreed to by the parties.

(e) Staffing Levels.

(i) All staff requirements not specified in the applicable Statement of Work or State-approved project plan as State personnel will be supplied by Contractor. This includes secretarial, clerical and Contract administration support staff necessary for Contractor to perform its obligations hereunder.

(ii) Contractor shall provide sufficient personnel resources for the completion of Contract tasks indicated in Contractor's project plan approved by the State. If the level of personnel resources is insufficient to complete any Contractor Contract tasks in accordance with the Contract time schedule as demonstrated by Contractor's failure to meet mutually agreed to time schedules, Contractor shall promptly add additional qualified personnel resources to the performance of the affected tasks, at no additional charge to the State, in an amount sufficient to complete performance of Contractor's tasks in accordance with the Contract time schedule.

(f) Reserved.

(g) Reserved.

2.042 Contractor Identification

Contractor employees shall be clearly identifiable while on State property by wearing a State-issued badge, as required. Contractor employees are required to clearly identify themselves and the company they work for whenever making contact with State personnel by telephone or other means.

2.043 Cooperation with Third Parties

Contractor agrees to cause its personnel and the personnel of any Subcontractors to cooperate with the State and its agents and other contractors including the State's Quality Assurance personnel, and, as reasonably requested by the State, to provide to the State's agents and other contractors with reasonable access to Contractor's Project personnel, systems and facilities to the extent they relate to activities specifically associated with this Contract and will not interfere or jeopardize the safety or operation of the systems or facilities and provided Contractor receives reasonable prior written notice of such request. The State acknowledges that Contractor's time schedule for the Contract is very specific and agrees not to unnecessarily or unreasonably interfere with, delay or otherwise impeded Contractor's performance under this Contract with such requests for access.

2.044 Subcontracting by Contractor

(a) Contractor shall have full responsibility for the successful performance and completion of all of the Services and Deliverables. The State will consider Contractor to be the sole point of contact with regard to all contractual matters under this Contract, including payment of any and all charges for Services and Deliverables.

(b) Contractor shall not delegate any duties under this Contract to a Subcontractor unless the Department of Management and Budget, Purchasing Operations has given written consent to such delegation. The State shall have the right of prior written approval of all Subcontractors and to require Contractor to replace any Subcontractors found, in the reasonable judgment of the State, to be unacceptable. The State's request shall be written with reasonable detail outlining the reasons for the removal request. Additionally, the State's request shall be based on legitimate, good-faith reasons. Replacement Subcontractor(s) for the removed Subcontractor shall be fully qualified for the position. If the State exercises this right, and the Contractor cannot immediately replace the removed Subcontractor, the State will agree to an equitable adjustment in schedule or other terms that may be affected by the State's required removal. If any such incident with a removed Subcontractor results in delay not reasonable anticipatable under the circumstances and which is attributable to the State, the applicable SLAs for the affected Work will not be counted in **Section 2.076** for a time agreed upon by the parties.

(c) In any subcontracts entered into by Contractor for the performance of the Services, Contractor shall require the Subcontractor, to the extent of the Services to be performed by the Subcontractor, to be bound to Contractor by the terms of this Contract and to assume toward Contractor all of the obligations and responsibilities that Contractor, by this Contract, assumes toward the State. The State reserves the right to receive copies of and review all subcontracts, although Contractor may delete or mask any proprietary information, including pricing, contained in such contracts before providing them to the State. The management of any Subcontractor will be the responsibility of Contractor, and Contractor shall remain responsible for the performance of its Subcontractors to the same extent as if Contractor had not subcontracted such performance. Contractor shall make all payments to Subcontractors or suppliers of Contractor. Except as otherwise agreed in writing by the State and Contractor, the State will not be obligated to direct payments for the Services other than to Contractor. The State's written approval of any Subcontractor engaged by Contractor to perform any obligation under this Contract shall not relieve Contractor of any obligations or performance required under this Contract. Attached as **Exhibit A** is a list of the Subcontractors, if any, approved by the State as of the execution of this Contract, together with a copy of the applicable subcontract.

(d) Except where specifically approved in writing by the State on a case-by-case basis, Contractor shall flow down the obligations in **Sections 2.040, 2.110, 2.150, 2.160, 2.171(c), 2.172(b), 2.180, 2.260, 2.276, 2.297** in all of its agreements with any Subcontractors.

(e) The Contractor shall select subcontractors (including suppliers) on a competitive basis to the maximum practical extent consistent with the objectives and requirements of the Contract.

2.045 Contractor Responsibility for Personnel

Contractor shall be responsible for all acts and omissions of its employees, as well as the acts and omissions of any other personnel furnished by Contractor to perform the Services.

2.050 State Standards

2.051 Existing Technology Standards

The Contractor will adhere to all existing standards as described within the comprehensive listing of the State's existing technology standards at http://www.michigan.gov/dit/0,1607,7-139-30639_30655---,00.html.

2.052 PM Methodology Standards - Reserved

2.053 Adherence to Portal Technology Tools

The State has adopted the following tools for its Portal Technology development efforts:

- Vignette Content Management and personalization Tool
- Inktomi Search Engine
- E-Pay Payment Processing Module
- Websphere Commerce Suite for e-Store applications

Unless otherwise stated, Contractor must use the Portal Technology Tools to implement web content management and deployment efforts. Tools used for web-based application development must work in conjunction with Vignette and Inktomi. The interaction with Vignette and Inktomi must be coordinated with DIT, Enterprise Application Services Office, e-Michigan Web Development team.

Contractors that are compelled to use alternate tools must have received an exception from DIT, Enterprise Application Services Office, e-Michigan Web Development team, before this Contract is effective.

2.054 Acceptable Use Policy

To the extent that Contractor has access to the State computer system, Contractor must comply with the State's Acceptable Use Policy, see http://www.michigan.gov/ditservice/0,1607,7-179-25781-73760--,00.html. All Contractor employees must be required, in writing, to agree to the State's Acceptable Use Policy before accessing the State system. The State reserves the right to terminate Contractor's access to the State system if a violation occurs.

2.060 Deliverables

2.061 Ordering

Any Services/Deliverables to be furnished under this Contract shall be ordered by issuance of written Purchase Orders/Blanket Purchase Order by the State after approval by the Contract Administrator or his/her designee. All orders are subject to the terms and conditions of this Contract. In the event of conflict between an order and this Contract, the Contract shall take precedence as stated in **Section 2.293**. In no event shall any additional terms and conditions contained on a Purchase Order/Blanket Purchase Order be applicable, unless specifically contained in that Purchase Order/Blanket Purchase Order's accompanying Statement of Work.

2.062 Software - Reserved

2.063 Hardware - Reserved

2.064 Equipment to be New and Prohibited Products

(a) Equipment to be New

If applicable, all equipment provided under this Contract by Contractor shall be new where Contractor has knowledge regarding whether the equipment is new or assembled from new or serviceable used parts that are like new in performance or has the option of selecting one or the other. Equipment that is assembled from new or serviceable used parts that are like new in performance is acceptable where Contractor does not have knowledge or the ability to select one or other, unless specifically agreed otherwise in writing by the State.

(b) Prohibited Products

The State will not accept salvage, distressed, outdated or discontinued merchandise. Shipping of such merchandise to any State agency, as a result of an order placed against the Contract, shall be considered default by the Contractor of the terms and conditions of the Contract and may result in cancellation of the Contract by the State.

The brand and product number offered for all items shall remain consistent for the term of the Contract, unless Purchasing Operations has approved a change order pursuant to **Section 2.106**.

2.070 Performance

2.071 Performance, In General

The State engages Contractor to execute the Contract and perform the Services/provide the Deliverables, and Contractor undertakes to execute and complete the Contract in its entirety in accordance with the terms and conditions of this Contract and with the participation of State representatives as specified in this Contract.

2.072 Time of Performance

(a) Contractor shall use commercially reasonable efforts to provide the resources necessary to complete all Services and Deliverables in accordance with the time schedules contained in the Statements of Work and other Exhibits governing the work, and with professional quality.

(b) Without limiting the generality of **Section 2.072(a)**, Contractor shall notify the State in a timely manner upon becoming aware of any circumstances that may reasonably be expected to jeopardize the timely and successful completion of any Deliverables/Services on the scheduled due dates in the latest State-approved delivery schedule and, in such event, shall inform the State of the projected actual delivery date.

(c) If Contractor believes that a delay in performance by the State has caused or will cause Contractor to be unable to perform its obligations in accordance with specified Contract time periods, Contractor shall notify the State in a timely manner and shall use commercially reasonable efforts to perform its obligations in accordance with such Contract time periods notwithstanding the State's failure. Contractor will not be in default for a delay in performance to the extent such delay is caused by the State.

2.073 Liquidated Damages - Reserved

2.074 Bankruptcy

If Contractor shall file for protection under the bankruptcy laws, or if an involuntary petition shall be filed against Contractor and not removed within 30 days, or if the Contractor becomes insolvent, be adjudicated bankrupt, or if it should make a general assignment for the benefit of creditors, or if a receiver shall be appointed due to its insolvency, and Contractor and/or its affiliates are unable to provide reasonable assurances that Contractor and/or its affiliates can deliver the services provided herein, the State may, without prejudice to any other right or remedy, terminate this Contract, in whole or in part, and, at its option, may take possession of the "Work in Process" and finish such Works in Process by whatever appropriate method the State may deem expedient.

Contractor will fix appropriate notices or labels on the Work in Process to indicate ownership by the State. To the extent reasonably possible, materials and Work in Process shall be stored separately from other stock and marked conspicuously with labels indicating ownership by the State.

To secure the State's progress payments before the delivery of any services or materials required for the execution of Contractor's obligations hereunder, and any work which Contractor may subcontract in the support of the performance of its obligations hereunder, title shall vest in the State to the extent the State has made progress payments hereunder.

2.075 Time is of the Essence - Reserved

2.076 Service Level Agreements (SLAs)

(a) SLAs will be completed with the following operational considerations:

- (i) SLAs will not be calculated for individual Incidents where any event of Excusable Failure has occurred as defined in **Section 2.202**,
- (ii) SLAs will not be calculated for individual Incidents where loss of service is planned and where the State has received prior notification and/or coordination.
- (iii) SLAs will not apply if the applicable Incident could have been prevented through planning proposed by Contractor and not implemented at the request of the State. In order to invoke this consideration, complete documentation relevant to the denied planning proposal must be presented to substantiate the proposal.
- (iv) Time period measurements will be based on the time Incidents are received by the Contractor and the time that the State receives notification of resolution based on 24x7x365 time period, except that the time period measurement will be suspended based on the following ("Stop-Clock Conditions"):
  1. Time period(s) will not apply where Contractor does not have access to a physical State Location and where access to the State Location is necessary for problem identification and resolution.
  2. Time period(s) will not apply where Contractor needs to obtain timely and accurate information or appropriate feedback and is unable to obtain timely and accurate information or appropriate feedback from the State.

(b) Chronic Failure for any Service(s) will be defined as three (3) unscheduled outage(s) or interruption(s) on any individual Service for the same reason or cause or if the same reason or cause was reasonably discoverable in the first instance over a rolling 30 day period. Chronic Failure will result in the State's option to terminate the effected individual Service(s) and procure them from a different vendor for the chronic location(s) with Contractor to pay the difference in charges for up to three (3) additional months. The termination of the Service will not affect any tiered pricing levels.

(c) Root Cause Analysis will be performed on any Business Critical outage(s) or outage(s) on Services when requested by the Contract Administrator. Contractor will provide its analysis within two (2) weeks of outage(s) and provide a recommendation for resolution.

(d) All decimals shall be rounded to two decimal places with five (5) and greater rounding up and four (4) and less rounding down unless otherwise specified.

2.080 Delivery and Acceptance of Deliverables

2.081 Delivery Responsibilities - Reserved

2.082 Delivery of Deliverables

Where applicable, the Statements of Work/POs contain lists of the Deliverables to be prepared and delivered by Contractor including, for each Deliverable, the scheduled delivery date and a designation of whether the Deliverable is a document ("Written Deliverable"), a good ("Physical Deliverable") or a Service. All Deliverables shall be completed and delivered for State review and written approval and, where applicable, installed in accordance with the State-approved delivery schedule and any other applicable terms and conditions of the Contract.

2.083 Testing

(a) Prior to delivering any of the above-mentioned Statement of Work Physical Deliverables or Services to the State, Contractor will first perform all required quality assurance activities to verify that the Physical Deliverable or Service is complete and in conformance with its specifications listed in the applicable Statement of Work or Purchase Order. Before delivering a Physical Deliverable or Service to the State, Contractor shall certify to the State that (1) it has performed such quality assurance activities, (2) it has performed any applicable testing, (3) it has corrected all material deficiencies discovered during such quality assurance activities and testing, (4) the Deliverable or Service is in a suitable state of readiness for the State's review and approval, and (5) the Deliverable/Service has all Critical Security patches/updates applied.

(b) If a Deliverable includes installation at a State Location, then Contractor shall (1) perform any applicable testing, (2) correct all material deficiencies discovered during such quality assurance activities and testing, and (3) inform the State that the Deliverable is in a suitable state of readiness for the State's review and approval. To the extent that testing occurs at State Locations, the State shall be entitled to observe or otherwise participate in testing.

2.084 Approval of Deliverables, In General

(a) All Deliverables (Physical Deliverables and Written Deliverables) and Services require formal written approval by the State, in accordance with the following procedures. Formal approval by the State requires that the Deliverable be confirmed in writing by the State to meet its specifications, which will include the successful completion of Testing as applicable in **Section 2.083**, to be led by the State with the support and assistance of Contractor. The parties acknowledge that the approval process set forth herein will be facilitated by ongoing consultation between the parties, visibility of interim and intermediate Deliverables and collaboration on key decisions.

(b) The State's obligation to comply with any State Review Period is conditioned on the timely delivery of Deliverables/Services being reviewed.

(c) Prior to commencement of its review or testing of a Deliverable/Service, the State may inspect the Deliverable/Service to confirm that all components of the Deliverable/Service have been delivered without material deficiencies. If the State determines that the Deliverable/Service has material deficiencies, the State may refuse delivery of the Deliverable/Service without performing any further inspection or testing of the Deliverable/Service. Otherwise, the review period will be deemed to have started on the day the State receives the Deliverable or the Service begins, and the State and Contractor agree that the Deliverable/Service is ready for use and, where applicable, certification by Contractor in accordance with **Section 2.083(a)**.

(d) The State will approve in writing a Deliverable/Service upon confirming that it conforms to and, performs in accordance with, its specifications without material deficiency. The State may, but shall not be required to, conditionally approve in writing a Deliverable/Service that contains material deficiencies if the State elects to permit Contractor to rectify them post-approval. In any case, Contractor will be responsible for working diligently to correct within a reasonable time at Contractor's expense all deficiencies in the Deliverable/Service that remain outstanding at the time of State approval.

(e) If, after three (3) opportunities (the original and two repeat efforts), Contractor is unable to correct all deficiencies preventing Final Acceptance of a Deliverable/Service, the State may: (i) demand that Contractor cure the failure and give Contractor additional time to cure the failure at the sole expense of Contractor; or (ii) keep the Contract in force and do, either itself or through other parties, whatever Contractor has failed to do, in which event Contractor shall bear any excess expenditure incurred by the State in so doing beyond the Contract price for such Deliverable/Service and will pay the State an additional sum equal to ten percent (10%) of such excess expenditure to cover the State's general expenses provided the State can furnish proof of such general expenses; or (iii) terminate the particular Statement of Work for default, either in whole or in part by notice to Contractor provided Contractor is unable to cure such breach. Notwithstanding the foregoing, the State shall not use, as a basis for exercising its termination rights under this Section, deficiencies discovered in a repeat State Review Period that could reasonably have been discovered during a prior State Review Period.

(f) The State, at any time and in its reasonable discretion, may halt the testing or approval process if such process reveals deficiencies in or problems with a Deliverable/Service in a sufficient quantity or of a sufficient severity as to make the continuation of such process unproductive or unworkable. In such case, the State may stop using the Service or return the applicable Deliverable to Contractor for correction and re-delivery prior to resuming the testing or approval process.

2.085 Process For Approval of Written Deliverables

The State Review Period for Written Deliverables will be the number of days set forth in the applicable Statement of Work following delivery of the final version of the Deliverable (failing which the State Review Period, by default, shall be five (5) Business Days for Written Deliverables of 100 pages or less and 10 Business Days for Written Deliverables of more than 100 pages). The duration of the State Review Periods will be doubled if the State has not had an opportunity to review an interim draft of the Written Deliverable prior to its submission to the State. The State agrees to notify Contractor in writing by the end of the State Review Period either stating that the Deliverable is approved in the form delivered by Contractor or describing any deficiencies that must be corrected prior to approval of the Deliverable (or at the State's election, subsequent to approval of the Deliverable). If the State delivers to Contractor a notice of deficiencies, Contractor will correct the described deficiencies and within 30 Business Days resubmit the Deliverable in a form that shows all revisions made to the original version delivered to the State. Contractor's correction efforts will be made at no additional charge. Upon receipt of a corrected Deliverable from Contractor, the State will have a reasonable additional period of time, not to exceed the length of the original State Review Period, to review the corrected Deliverable to confirm that the identified deficiencies have been corrected.

2.086 Process for Approval of Services

The State Review Period for approval of Services is governed by the applicable Statement of Work (failing which the State Review Period, by default, shall be 30 Business Days for Services). The State agrees to notify Contractor in writing by the end of the State Review Period either stating that the Service is approved in the form delivered by Contractor or describing any deficiencies that must be corrected prior to approval of the Services (or at the State's election, subsequent to approval of the Service). If the State delivers to Contractor a notice of deficiencies, Contractor will correct the described deficiencies and within 30 Business Days resubmit the Service in a form that shows all revisions made to the original version delivered to the State. Contractor's correction efforts will be made at no additional charge. Upon implementation of a corrected Service from Contractor, the State will have a reasonable additional period of time, not to exceed the length of the original State Review Period, to review the corrected Service for conformity and that the identified deficiencies have been corrected.

2.087 Process for Approval of Physical Deliverables - Reserved

2.088 Final Acceptance

Unless otherwise stated in the Statement of Work or Purchase Order, "Final Acceptance" of each Deliverable shall occur when each Deliverable/Service has been approved by the State following the State Review Periods identified in **Sections 2.080-2.087**. Payment will be made for Deliverables installed and accepted. Upon acceptance of a Service, the State will pay for all Services provided during the State Review Period that conformed to the acceptance criteria.

2.090 Financial

2.091 Pricing

(a) Fixed Prices for Services/Deliverables

Each Statement of Work/PO issued under this Contract shall specify (or indicate by reference to the appropriate Contract Exhibit) the firm, fixed prices for all Services/Deliverables, and the associated payment milestones and payment amounts. The State may make progress payments to the Contractor when requested as work progresses, but not more frequently than monthly, in amounts approved by the Contract Administrator, after negotiation. Contractor must show verification of measurable progress at the time of requesting progress payments.

(b) Adjustments for Reductions in Scope of Services/Deliverables

If the scope of the Services/Deliverables under any Statement of Work issued under this Contract is subsequently reduced by the State, the parties shall negotiate an equitable reduction in Contractor's charges under such Statement of Work commensurate with the reduction in scope, unless specifically identified in an applicable Statement of Work.

(c) Services/Deliverables Covered

For all Services/Deliverables to be provided by Contractor (and its Subcontractors, if any) under this Contract, the State shall not be obligated to pay any amounts in addition to the charges specified in this Contract.

(d) Reserved

2.092 Invoicing and Payment Procedures and Terms

(a) Invoicing and Payment – In General

(i) Each Statement of Work issued under this Contract shall list (or indicate by reference to the appropriate Contract Exhibit) the prices for all Services/Deliverables, equipment and commodities to be provided, and the associated payment milestones and payment amounts.

(ii) Each Contractor invoice will show details as to charges by Service/Deliverable component and location at a level of detail reasonably necessary to satisfy the State's accounting and charge-back requirements. The charges for Services billed on a time and materials basis shall be determined based on the actual number of hours of Services performed. Invoices for Services performed on a time and materials basis will show, for each individual, the number of hours of Services performed during the billing period, the billable skill/labor category for such person and the applicable hourly billing rate. Prompt payment by the State is contingent on the Contractor's invoices showing the amount owed by the State minus any holdback amount to be retained by the State in accordance with **Section 2.094**.

(iii) Correct invoices will be due and payable by the State, in accordance with the State's standard payment procedure as specified in 1984 Public Act No. 279, MCL 17.51 et seq., within forty-five (45) days after receipt, provided the State determines that the invoice was properly rendered.

(b) Taxes

The State is exempt from Federal Excise Tax, State and Local Sales Taxes, and Use Tax with respect to the sale to and use by it of tangible personal property. Such taxes shall not be included in Contract prices as long as the State maintains such exemptions. Copies of all tax exemption certificates shall be supplied to Contractor, if requested.

(c) Out-of-Pocket Expenses

Contractor acknowledges that the out-of-pocket expenses that Contractor expects to incur in performing the Services/ providing the Deliverables (such as, but not limited to, travel and lodging, document reproduction and shipping, and long distance telephone) are included in Contractor's fixed price for each Statement of Work. Accordingly,

Contractor's out-of-pocket expenses are not separately reimbursable by the State unless, on a case-by-case basis for unusual expenses, the State has agreed in advance and in writing to reimburse Contractor for such an expense at the State's current travel reimbursement rates. See http://www.mi.gov/dmb/0,1607,7-150-9141_13132---,00.html for current rates.

(d) Pro-ration

To the extent there are any Services that are to be paid for on a monthly basis, the cost of such Services shall be pro-rated for any partial month.

(e) Antitrust Assignment

The Contractor assigns to the State any claim for overcharges resulting from antitrust violations to the extent that those violations concern materials or services supplied by third parties to the Contractor, toward fulfillment of this Contract.

(f) Final Payment

The making of final payment by the State to Contractor does not constitute a waiver by either party of any rights or other claims as to the other party's continuing obligations under the Contract, nor will it constitute a waiver of any claims by one party against the other arising from unsettled claims or failure by a party to comply with this Contract, including claims for Services and Deliverables not reasonably known until after acceptance to be defective or substandard. Contractor's acceptance of final payment by the State under this Contract shall constitute a waiver of all claims by Contractor against the State for payment under this Contract, other than those claims previously filed in writing on a timely basis and still unsettled.

2.093 State Funding Obligation

The State's obligation under this Contract is payable only and solely from funds appropriated for the purpose of this Contract. Contractor acknowledges and agrees that all funds for payments after the end of the current fiscal year are subject to the availability of a legislative appropriation for the purpose of this Contract. Events of non-appropriation are addressed further in Section 2.210 of this Contract.

2.094 Holdback – Reserved

2.095 Electronic Payment Availability

Public Act 533 of 2004 requires that payments under this Contract be processed by electronic funds transfer (EFT). Contractor is required to register to receive payments by EFT at the Contract & Payment Express website (www.cpexpress.state.mi.us).

2.100 Contract Management

2.101 Contract Management Responsibility

(a) Contractor shall have overall responsibility for managing and successfully performing and completing the Services/Deliverables, subject to the overall direction and supervision of the State and with the participation and support of the State as specified in this Contract. Contractor's duties will include monitoring and reporting the State's performance of its participation and support responsibilities (as well as Contractor's own responsibilities) and providing timely notice to the State in Contractor's reasonable opinion if the State's failure to perform its responsibilities in accordance with the Project Plan is likely to delay the timely achievement of any Contract tasks.

(b) The Services/Deliverables will be provided by the Contractor either directly or through its affiliates, subsidiaries, subcontractors or resellers. Regardless of the entity providing the Service/Deliverable, the Contractor will act as a single point of contact coordinating these entities to meet the State's need for Services/Deliverables. Nothing in this Contract, however, shall be construed to authorize or require any party to violate any applicable law or regulation in its performance of this Contract.

2.102 Problem and Contract Management Procedures - Reserved

2.103 Reports and Meetings - Reserved

2.104 System Changes

Contractor is not responsible for and not authorized to make changes to any State systems without written authorization from the State. Any changes Contractor makes to State systems with the State's approval shall be done in accordance with applicable State procedures, including security, access and configuration management procedures.

2.105 Reserved

2.106 Change Requests

The State reserves the right to request from time to time, any changes to the requirements and specifications of the Contract and the work to be performed by the Contractor under the Contract. During the course of ordinary business, it may become necessary for the State to discontinue certain business practices or create Additional Services/Deliverables. At a minimum, to the extent applicable, the State would like the Contractor to provide a detailed outline of all work to be done, including tasks necessary to accomplish the services/deliverables, timeframes, listing of key personnel assigned, estimated hours for each individual per task, and a complete and detailed cost justification.

If the State requests or directs the Contractor to perform any Services/Deliverables that are outside the scope of the Contractor's responsibilities under the Contract ("New Work"), the Contractor must notify the State promptly, and before commencing performance of the requested activities, that it believes the requested activities are New Work. If the Contractor fails to notify the State before commencing performance of the requested activities, any such activities performed before notice is given by the Contractor shall be conclusively considered to be in-scope Services/Deliverables, not New Work.

If the State requests or directs the Contractor to perform any services or provide deliverables that are consistent with and similar to the Services/Deliverables being provided by the Contractor under the Contract, but which the Contractor reasonably and in good faith believes are not included within the Statements of Work, then before performing such services or providing such deliverables, the Contractor shall notify the State in writing that it considers the services or deliverables to be an Additional Service/Deliverable for which the Contractor should receive additional compensation. If the Contractor does not so notify the State, the Contractor shall have no right to claim thereafter that it is entitled to additional compensation for performing that service or providing that deliverable. If the Contractor does so notify the State, then such a service or deliverable shall be governed by the Change Request procedure in this Section.

In the event prices or service levels are not acceptable to the State, the Additional Services or New Work shall be subject to competitive bidding based upon the specifications.

(a) Change Requests

(i) State Requests

If the State should require Contractor to perform New Work, Additional Services or make changes to the Services that would affect the Contract completion schedule or the amount of compensation due Contractor (a "Change"), the State shall submit a written request for Contractor to furnish a proposal for carrying out the requested Change (a "Change Request").

(ii) Contractor Recommendations

Contractor shall be entitled to propose a Change to the State, on its own initiative, should it be of the opinion that this would benefit the Contract.

(iii) Upon receipt of a Change Request or on its own initiative, Contractor shall examine the implications of the requested Change on the technical specifications, Contract schedule and price of the Deliverables and Services and shall submit to the State without undue delay a written proposal for carrying out the Change. Contractor's proposal will include any associated changes in the technical specifications, Contract schedule and price and method of pricing of the Services. If the Change is to be performed on a time and materials basis, the Amendment Labor Rates shall apply to the provision of such Services. If Contractor provides a written proposal and should Contractor be of the opinion that a requested Change is not to be recommended, it shall communicate its opinion to the State but shall nevertheless carry out the Change as specified in the written proposal if the State directs it to do so.

(iv) By giving Contractor written notice within a reasonable time, the State shall be entitled to accept a Contractor proposal for Change, to reject it or to reach another agreement with Contractor. Should the parties agree on carrying out a Change, a written Contract Change Notice shall be prepared and issued under this Contract, describing the Change and its effects on the Services and any affected components of this Contract (a "Contract Change Notice").

(v) No proposed Change shall be performed until the proposed Change has been specified in a duly executed Contract Change Notice issued by the Department of Management and Budget, Purchasing Operations.

(vi) If the State requests or directs Contractor to perform any activities that Contractor believes constitute a Change, Contractor must notify the State that it believes the requested activities are a Change prior to commencing the performance of the requested activities. If Contractor fails to so notify the State prior to commencing performance of the requested activities, such activities shall be considered to be performed gratuitously by Contractor, and Contractor shall not have any right thereafter to assert any claim for additional compensation or time for the performance of such activities. If Contractor commences performance of gratuitous services outside the scope of this Contract and subsequently elects to stop performing such out-of-scope services, Contractor must, at the request of the State, back out or reverse any changes resulting from such performance that would adversely affect the Contract.

2.107 Management Tools

Contractor will use an automated tool for planning, monitoring and tracking the Contract's progress. In addition, Contractor shall use automated project management tools as reasonably necessary to perform the Services, which tools shall include the capability to produce through the end of the Contract: (i) staffing tables with names of personnel assigned to Contract tasks, (ii) project plans showing tasks, subtasks, Deliverables and the resources required and allocated to each (including detailed plans for all Services to be performed within the next 60 days, updated semi-monthly) and (iii) graphs showing critical events, dependencies and decision points during the course of the Contract. Any tool(s) used by Contractor for such purposes must produce information of a type and in a manner and format that will support reporting in compliance with the State's standard to the extent such information is described with reasonable detail in the Statements of Work and to the extent the related work is of sufficient project complexity and duration to warrant such reporting.

2.110 Records and Inspections

2.111 Records and Inspections

(a) Inspection of Work Performed. The State's authorized representatives shall at all reasonable times and with 10 days prior written request, have the right to enter Contractor's premises, or any other places, where the Services are being performed, and shall have access, upon reasonable request, to interim drafts of Deliverables or work-in-progress. Upon 10 Days prior written notice and at all reasonable times, the State's representatives shall be allowed to inspect, monitor, or otherwise evaluate the work being performed and to the extent that such access will not reasonably interfere or jeopardize the safety or operation of the systems or facilities. Contractor must provide all reasonable facilities and assistance for the State's representatives.

(b) Examination of Records. Contractor agrees that the State, including its duly authorized representatives, until the expiration of seven (7) years following the creation of the material (collectively, the "Audit Period"), shall, upon 20 days prior written notice, have access to and the right to examine and copy any of Contractor's books, records, documents and papers pertinent to establishing Contractor's compliance with the Contract and with applicable laws and rules, including the State's procurement rules, regulations and procedures, and actual performance of the Contract for the purpose of conducting an audit, examination, excerpt and/or transcription but the State shall not have access to any information deemed confidential to Contractor to the extent such access would require such confidential information to become publicly available. This provision also applies to the books, records, accounts, documents and papers, in print or electronic form, of any parent, affiliated or subsidiary organization of Contractor, or any Subcontractor of Contractor performing services in connection with the Contract.

(c) Retention of Records. Contractor shall maintain at least until the end of the Audit Period all pertinent financial and accounting records (including time sheets and payroll records, and information pertaining to the Contract and to the Services, equipment, and commodities provided under the Contract) pertaining to the Contract in accordance with generally accepted accounting principles and other procedures specified in this Section. Financial and accounting records shall be made available, upon request, to the State at any time during the Audit Period. If an audit, litigation, or other action involving Contractor's records is initiated before the end of the Audit Period, the records must be retained until all issues arising out of the audit, litigation, or other action are resolved or until the end of the Audit Period, whichever is later.

(d) Audit Resolution. If necessary, the Contractor and the State shall meet to review each audit report promptly after issuance. The Contractor will respond to each audit report in writing within 30 days from receipt of such report, unless a shorter response time is specified in such report. The Contractor and the State shall develop, agree upon and monitor an action plan to promptly address and resolve any deficiencies, concerns, and/or recommendations in such audit report.

2.112 Errors

(a) If the audit demonstrates any errors in the statements provided to the State, then the amount in error shall be reflected as a credit or debit on the next invoice and in subsequent invoices until the amount is paid or refunded in full. However, a credit or debit may not be carried for more than four (4) quarterly statements. If a balance remains after four (4) quarterly statements, then the remaining amount will be due as a payment or refund within 45 days of the last quarterly statement that the balance appeared on or termination of the contract, whichever is earlier.

(b) In addition to other available remedies, the difference between the payment received and the correct payment amount is greater than ten percent (10%), then the Contractor shall pay all of the reasonable costs of the audit.

2.120 State Responsibilities

2.121 State Performance Obligations

(a) Equipment and Other Resources. To facilitate Contractor's performance of the Services/Deliverables, the State shall provide to Contractor such equipment and resources as identified in the Statements of Work or other Contract Exhibits as items to be provided by the State.

(b) Facilities. The State shall designate space as long as it is available and as provided in the Statement of Work, to house Contractor's personnel whom the parties agree will perform the Services/Deliverables at State facilities (collectively, the "State Facilities"). Contractor shall have reasonable access to, and unless agreed otherwise by the parties in writing shall observe and comply with all rules and regulations relating to, each of the State Facilities (including hours of operation) used by Contractor in the course of providing the Services. Contractor agrees that it will not, without the prior written consent of the State, use any State Facilities or access any State information systems provided for Contractor's use, or to which Contractor otherwise gains access in the course of performing the Services, for any purpose other than providing the Services to the State.

(c) Return. Contractor shall be responsible for returning to the State any State-furnished equipment, facilities and other resources when no longer required for the Contract in the same condition as when provided by the State, reasonable wear and tear excepted.

(d) Except as otherwise provided in **Section 2.220**, the State's failure to perform its responsibilities as set forth in this Contract shall not be deemed to be grounds for termination by Contractor. However, Contractor will not be liable for any default or delay in the performance of its obligations under this Contract to the extent such default or delay is caused by nonperformance of the State's obligations under this Contract, provided Contractor provides the State with reasonable written notice of such nonperformance and Contractor uses commercially reasonable efforts to perform notwithstanding the State's failure to perform. In addition, if the State's nonperformance of its responsibilities under this Contract materially increases the time required for Contractor's performance or Contractor's cost of performance, Contractor shall be entitled to seek an equitable extension via the Change Request process described in **Section 2.106**.

2.130 Security

2.131 Background Checks

The Contractor shall authorize the investigation of its personnel proposed to have access to State facilities and systems on a case by case basis. The scope of the background check is at the discretion of the State and the results will be used to determine Contractor personnel eligibility for working within State facilities and systems. Such investigations will include Michigan State Police Background checks (ICHAT) and may include the National Crime Information Center (NCIC) Finger Prints. Proposed Contractor personnel may be required to complete and submit an RI-8 Fingerprint Card for the NCIC Finger Print Check. Any request for background checks will be initiated by the State and will be reasonably related to the type of work requested.

All Contractor personnel will also be expected to comply with the State's security and acceptable use policies for State IT equipment and resources. See http://www.michigan.gov/ditservice/0,1607,7-179-25781-73760--,00.html. Furthermore, Contractor personnel will be expected to agree to the State's security and acceptable use policies before the Contractor personnel will be accepted as a resource to perform work for the State. It is expected the Contractor will present these documents to the prospective employee before the Contractor presents the individual to the State as a proposed resource. Contractor staff will be expected to comply with all Physical Security procedures in place within the facilities where they are working.

2.140 Reserved

2.150 Confidentiality

2.151 Freedom of Information

All information in any proposal submitted to the State by Contractor and this Contract is subject to the provisions of the Michigan Freedom of Information Act, 1976 Public Act No. 442, as amended, MCL 15.231, et seq (the "FOIA").

2.152 Confidentiality

Contractor and the State each acknowledge that the other possesses and will continue to possess confidential information that has been developed or received by it. As used in this Section, "Confidential Information" of Contractor shall mean all non-public proprietary information of Contractor (other than Confidential Information of the State as defined below) which is marked confidential, restricted, proprietary or with a similar designation. "Confidential Information" of the State shall mean any information which is retained in confidence by the State (or otherwise required to be held in confidence by the State pursuant to applicable federal, state and local laws and regulations) or which, in the case of tangible materials provided to Contractor by the State pursuant to its performance under this Contract, is marked as confidential, proprietary or with a similar designation by the State. In the case of information of either Contractor or the State "Confidential Information" shall exclude any information (including this Contract) that is publicly available pursuant to the Michigan FOIA.

2.153 Protection of Confidential Information

The State and Contractor will each use at least the same degree of care to prevent disclosing to third parties the Confidential Information of the other as it employs to avoid unauthorized disclosure, publication or dissemination of its own confidential information of like character, but in no event less than reasonable care. Neither Contractor nor the State will (i) make any use of the Confidential Information of the other except as contemplated by this Contract, (ii) acquire any right in or assert any lien against the Confidential Information of the other, or (iii) if requested to do so, refuse for any reason to promptly return the other party's Confidential Information to the other party. Each party will limit disclosure of the other party's Confidential Information to employees and Subcontractors who must have access in order to fulfill the purposes of this Contract. Disclosure to, and use by, a Subcontractor is permissible where (A) use of a Subcontractor is authorized under this Contract, (B) such disclosure is necessary or otherwise naturally occurs in connection with work that is within such Subcontractor's scope of responsibility, and (C) Contractor obligates the Subcontractor in a written Contract to maintain the State's Confidential Information in confidence. At the State's request, any employee of Contractor and of any Subcontractor having access or continued access to the State's Confidential Information may be required to execute an acknowledgment that the employee has been advised of Contractor's and the Subcontractor's obligations under this Section and of the employee's obligation to Contractor or Subcontractor, as the case may be, to protect such Confidential Information from unauthorized use or disclosure.

2.154 Exclusions

Notwithstanding the foregoing, the provisions of this Section will not apply to any particular information which the State or Contractor can demonstrate (i) was, at the time of disclosure to it, in the public domain; (ii) after disclosure to it, is published or otherwise becomes part of the public domain through no fault of the receiving party; (iii) was in the possession of the receiving party at the time of disclosure to it without an obligation of confidentiality; (iv) was received after disclosure to it from a third party who had a lawful right to disclose such information to it without any obligation to restrict its further disclosure; or (v) was independently developed by the receiving party without reference to Confidential Information of the furnishing party. Further, the provisions of this Section will not apply to any particular Confidential Information to the extent the receiving party is required by law to disclose such Confidential Information, provided that the receiving party (i) promptly provides the furnishing party with notice of the legal request, and (ii) assists the furnishing party in resisting or limiting the scope of such disclosure as reasonably requested by the furnishing party.

2.155 No Implied Rights

Nothing contained in this Section shall be construed as obligating a party to disclose any particular Confidential Information to the other party, or as granting to or conferring on a party, expressly or impliedly, any right or license to the Confidential Information of the other party.

2.156 Remedies

Each party acknowledges that, if it breaches (or attempts or threatens to breach) its obligations under this Section, the other party may be irreparably harmed. Accordingly, if a court of competent jurisdiction should find that a party has breached (or attempted or threatened to breach) any such obligations, the non-breaching party shall be entitled to seek an injunction preventing such breach (or attempted or threatened breach).

2.157 Security Breach Notification

In the event of a breach of this Section, Contractor shall take (i) prompt corrective action to cure any such deficiencies and (ii) any action pertaining to such unauthorized disclosure required by applicable federal and state laws and regulations. Contractor and the State will cooperate to mitigate, to the extent practicable, the effects of any breach, intrusion, or unauthorized use or disclosure. Contractor shall report to the State in writing any use or disclosure of Confidential Information, whether suspected or actual, other than as provided for by the Contract within 10 days of becoming aware of such use or disclosure or such shorter time period as is reasonable under the circumstances.

2.158 Survival

The parties' respective obligations under this Section shall survive the termination or expiration of this Contract for any reason.

2.159 Destruction of Confidential Information

Promptly upon termination or cancellation of the Contract for any reason, Contractor shall certify to the State that Contractor has destroyed all State Confidential Information.

2.160 Proprietary Rights

2.161 License - Reserved

2.162 Source Code Escrow - Reserved

2.163 Rights in Data

(a) The State will be and remain the owner of all data made available by the State to Contractor or its agents, Subcontractors or representatives pursuant to the Contract. Contractor will not use the State's data for any purpose other than providing the Services, nor will any part of the State's data be disclosed, sold, assigned, leased or otherwise disposed of to the general public or to specific third parties or commercially exploited by or on behalf of Contractor, nor will any employee of Contractor other than those on a strictly need to know basis have access to the State's data. Contractor will not possess or assert any lien or other right against the State's data. Without limiting the generality of this Section, Contractor shall only use personally identifiable information as strictly necessary to provide the Services and shall disclose such information only to its employees who have a strict need to know such information. Contractor shall comply at all times with all laws and regulations applicable to such personally identifiable information.

(b) The State is and shall remain the owner of all State-specific data pursuant to the Contract. The State may use the data provided by the Contractor for any purpose. The State will not possess or assert any lien or other right against the Contractor's data. Without limiting the generality of this Section, the State shall only use personally identifiable information as strictly necessary to utilize the Services and shall disclose such information only to its employees who have a strict need to know such information, except as provided by law. The State shall comply at all times with all laws and regulations applicable to such personally identifiable information. Other material developed and provided to the State shall remain the State's sole and exclusive property.

2.164 Ownership of Materials

State and Contractor will continue to own their respective proprietary technologies developed before entering into the Contract. Any hardware bought through the Contractor by the State, and paid for by the State, will be owned by the State. Any software licensed through the Contractor and sold to the State, will be licensed directly to the State.

2.165 Standard Software - Reserved

2.166 Pre-existing Materials for Custom Software Deliverables - Reserved

2.167 General Skills

Notwithstanding anything to the contrary in this Section, each party, its Subcontractors and their personnel shall be free to use and employ its and their general skills, know-how and expertise, and to use, disclose and employ any generalized ideas, concepts, know-how, methods, techniques or skills gained or learned during the course of performing the Services, so long as it or they acquire and apply the foregoing without disclosure of any confidential or proprietary information of the other party.

2.170 Warranties And Representations

2.171 Warranties and Representations

The Contractor represents and warrants:

(a) It is capable in all respects of fulfilling and shall fulfill all of its obligations under this Contract. The performance of all obligations under this Contract shall be provided in timely, professional, and workman-like manner and shall meet the performance and operational standards required under this Contract.

(b) The Contract Appendices, Attachments and Exhibits identify the equipment and software and services necessary for the Deliverable(s) to perform and Services to operate in compliance with the Contract's requirements and other standards of performance.

(c) It is the lawful owner or licensee of any Deliverable licensed or sold to the State by Contractor or developed by Contractor under this Contract, and Contractor has all of the rights necessary to convey to the State the ownership rights or licensed use, as applicable, of any and all Deliverables. None of the Deliverables provided by Contractor to the State under this Contract, nor their use by the State, will infringe the patent, copyright, trade secret, or other proprietary rights of any third party.

(d) If, under this Contract, Contractor procures any equipment, software or other Deliverable for the State (including equipment, software and other Deliverables manufactured, re-marketed or otherwise sold by Contractor under Contractor's name), then in addition to Contractor's other responsibilities with respect to such items in this Contract, Contractor shall assign or otherwise transfer to the State or its designees, or afford the State the benefits of, any manufacturer's warranty for the Deliverable.

(e) The contract signatory has the power and authority, including any necessary corporate authorizations, necessary to enter into this Contract, on behalf of Contractor.

(f) It is qualified and registered to transact business in all locations where required.

(g) Neither the Contractor nor any Affiliates, nor any employee of either, has, shall have, or shall acquire, any contractual, financial, business, or other interest, direct or indirect, that would conflict in any manner or degree with Contractor's performance of its duties and responsibilities to the State under this Contract or otherwise create an appearance of impropriety with respect to the award or performance of this Agreement. Contractor shall notify the State within two (2) days of any such interest that may be incompatible with the interests of the State.

(h) Neither Contractor nor any Affiliates, nor any employee of either has accepted or shall accept anything of value based on an understanding that the actions of the Contractor or Affiliates or employee on behalf of the State would be influenced. Contractor shall not attempt to influence any State employee by the direct or indirect offer of anything of value.

(i) Neither Contractor nor any Affiliates, nor any employee of either has paid or agreed to pay any person, other than bona fide employees and consultants working solely for Contractor or such Affiliate, any fee, commission, percentage, brokerage fee, gift, or any other consideration, contingent upon or resulting from the award or making of this Contract.

(j) The prices proposed by Contractor were arrived at independently, without consultation, communication, or agreement with any other Contractor for the purpose of restricting competition; the prices quoted were not knowingly disclosed by Contractor to any other Contractor; and no attempt was made by Contractor to induce any other person to submit or not submit a proposal for the purpose of restricting competition.

(k) All financial statements, reports, and other information furnished by Contractor to the State as part of its response to the CONTRACT or otherwise in connection with the award of this Contract fairly and accurately represent the business, properties, financial condition, and results of operations of Contractor as of the respective dates, or for the respective periods, covered by such financial statements, reports, other information. Since the respective dates or periods covered by such financial statements, reports, or other information, there have been no material adverse change in the business, properties, financial condition, or results of operations of Contractor.

(l) All written information furnished to the State by or behalf of Contractor in connection with this Contract, including its bid, it true, accurate, and complete, and contains no untrue statement of material fact or omits any material fact necessary to make such information not misleading.

(m) It is not in material default or breach of any other contract or agreement that it may have with the State or any of its departments, commissions, boards, or agencies. Contractor further represents and warrants that it has not been a party to any contract with the State or any of its departments that was terminated by the State or such department within the previous five (5) years for the reason that Contractor failed to perform or otherwise breached an obligation of such contract.

2.172 Software Warranties - Reserved

2.173 Equipment Warranty - Reserved

2.174 Physical Media Warranty – Reserved

2.175 Standard Warranties

(a) Warranty of Merchantability
Deliverables shall be merchantable. All Deliverables shall be of good quality within the description given by the State, shall be fit for their ordinary purpose, shall be adequately contained and packaged within the description given by the State, shall conform to the agreed upon specifications, and shall conform to the affirmations of fact made by the Contractor on the container or label.

(b) Warranty of fitness for a particular purpose
When Contractor has reason to know or knows any particular purpose for which the Deliverables are required, and when the State is relying on the Contractor's skill or judgment to select or furnish suitable Deliverables, the Contractor warranties that the Deliverables are fit for such purpose.

(c) Warranty of title
Contractor shall convey good title in those Deliverables, whose transfer is right and lawful. All Deliverables provided by Contractor shall be delivered free from any security interest, lien, or encumbrance. Deliverables shall be delivered free of any rightful claim of any third person of ownership, interest, lien or encumbrance.

2.176 Consequences For Breach

In addition to any remedies available in law, if the Contractor breaches any of the warranties contained in this section, such breach may be considered as a default in the performance of a material obligation of this Contract.

2.180 Insurance

2.181 Liability Insurance

(a) Liability Insurance

The Contractor is required to provide proof of the minimum levels of insurance coverage as indicated below. The purpose of this coverage shall be to protect the State from claims which may arise out of or result from the Contractor's performance of services under the terms of this Contract, whether such services are performed by the Contractor, or by any subcontractor, or by anyone directly or indirectly employed by any of them, or by anyone for whose acts they may be liable.

The Contractor waives all rights against the State of Michigan, its departments, divisions, agencies, offices, commissions, officers, employees and agents for recovery of damages to the extent these damages are covered by the insurance policies the Contractor is required to maintain pursuant to this Contract.

All insurance coverages provided relative to this Contract/Purchase Order are PRIMARY and NON-CONTRIBUTING to any comparable liability insurance (including self-insurances) carried by the State.

The insurance shall be written for not less than any minimum coverage specified in this Contract or required by law, whichever is greater.

The insurers selected by Contractor shall have an A.M. Best rating of A or better, or as otherwise approved in writing by the State, or if such ratings are no longer available, with a comparable rating from a recognized insurance rating agency. All policies of insurance required in this Contract shall be issued by companies that have been approved to do business in the State.
See http://www.mi.gov/cis/0,1607,7-154-10555_22535---,00.html.

Where specific limits are shown, they are the minimum acceptable limits. If Contractor's policy contains higher limits, the State shall be entitled to coverage to the extent of such higher limits.

Before the Contract is signed by both parties or before the purchase order is issued by the State, the Contractor must furnish to the Director of Purchasing Operations, certificate(s) of insurance verifying insurance coverage ("Certificates"). The Certificate must be on the standard "accord" form or equivalent. **THE CONTRACT OR PURCHASE ORDER NO. MUST BE SHOWN ON THE CERTIFICATE OF INSURANCE TO ASSURE CORRECT FILING.** All Certificate(s) are to be prepared and submitted by the Insurance Provider. All Certificate(s) shall contain a provision indicating that coverages afforded under the policies WILL NOT BE CANCELLED, MATERIALLY CHANGED, OR NOT RENEWED without 30 days prior written notice, except for 10 days for non-payment of premium, having been given to the Director of Purchasing Operations, Department of Management and Budget. The notice must include the Contract or Purchase Order number affected and be mailed to: Director, Purchasing Operations, Department of Management and Budget, P.O. Box 30026, Lansing, Michigan 48909. Failure to provide evidence of coverage, may, at the State's sole option, result in this Contract's termination.

The Contractor is required to pay for and provide the type and amount of insurance checked ☑ below:

☑ 1. Commercial General Liability with the following minimum coverage:

$2,000,000 General Aggregate Limit other than Products/Completed Operations
$2,000,000 Products/Completed Operations Aggregate Limit
$1,000,000 Personal & Advertising Injury Limit
$1,000,000 Each Occurrence Limit
$500,000 Fire Damage Limit (any one fire)

The Contractor must list the State of Michigan, its departments, divisions, agencies, offices, commissions, officers, employees and agents as ADDITIONAL INSUREDS on the Commercial General Liability certificate. The Contractor also agrees to provide evidence that insurance policies contain a waiver of subrogation by the insurance company.

☑ 2. If a motor vehicle is used to provide services or products under this Contract, the Contractor must have vehicle liability insurance on any auto including owned, hired and non-owned vehicles used in Contractor‘s business for bodily injury and property damage as required by law.

The Contractor must list the State of Michigan, its departments, divisions, agencies, offices, commissions, officers, employees and agents as ADDITIONAL INSUREDS on the vehicle liability certificate. The Contractor also agrees to provide evidence that insurance policies contain a waiver of subrogation by the insurance company.

☑ 3. Workers’ compensation coverage must be provided in accordance with applicable laws governing the employees and employers work activities in the state of the Contractor’s domicile. If the applicable coverage is provided by a self-insurer, proof must be provided of approved self-insured authority by the jurisdiction of domicile. For employees working outside of the state of qualification, Contractor must provide appropriate certificates of insurance proving mandated coverage levels for the jurisdictions where the employees’ activities occur.

Any certificates of insurance received must also provide a list of states where the coverage is applicable.

The Contractor also agrees to provide evidence that insurance policies contain a waiver of subrogation by the insurance company. This provision shall not be applicable where prohibited or limited by the laws of the jurisdiction in which the work is to be performed.

☑ 4. Employers liability insurance with the following minimum limits:

$100,000 each accident
$100,000 each employee by disease
$500,000 aggregate disease

☐ 5. Employee Fidelity, including Computer Crimes, insurance naming the State as a loss payee, providing coverage for direct loss to the State and any legal liability of the State arising out of or related to fraudulent or dishonest acts committed by the employees of Contractor or its Subcontractors, acting alone or in collusion with others, in a minimum amount of one million dollars ($1,000,000.00) with a maximum deductible of fifty thousand dollars ($50,000.00).

☐ 6. Umbrella or Excess Liability Insurance in a minimum amount of ten million dollars ($10,000,000.00), which shall apply, at a minimum, to the insurance required in Subsection 1 (Commercial General Liability) above.

☐ 7. Professional Liability (Errors and Omissions) Insurance with the following minimum coverage: three million dollars ($3,000,000.00) each occurrence and three million dollars ($3,000,000.00) annual aggregate.

☐ 8. Fire and Personal Property Insurance covering against any loss or damage to the office space used by Contractor for any reason under this Contract, and the equipment, software and other contents of such office space, including without limitation, those contents used by Contractor to provide the Services to the State, up to the replacement value thereof, where such office space and its contents are under the care, custody and control of Contractor. Such policy shall cover all risks of direct physical loss or damage, including without limitation, flood and earthquake coverage and coverage for computer hardware and software. The State shall be endorsed on the policy as a loss payee as its interests appear.

(b) Subcontractors
Except where the State has approved in writing a Contractor subcontract with other insurance provisions, Contractor shall require all of its Subcontractors under this Contract to purchase and maintain the insurance coverage as described in this Section for the Contractor in connection with the performance of work by those Subcontractors. Alternatively, Contractor may include any Subcontractors under Contractor’s insurance on the coverage required in this Section. Subcontractor(s) shall fully comply with the insurance coverage required in this Section. Failure of Subcontractor(s) to comply with insurance requirements does not limit Contractor’s liability or responsibility.

(c) Certificates of Insurance and Other Requirements

Contractor shall furnish to Purchasing Operations certificate(s) of insurance verifying insurance coverage or providing satisfactory evidence of self-insurance as required in this Section (the "Certificates"). Before the Contract is signed, and not less than 20 days before the insurance expiration date every year thereafter, the Contractor shall provide evidence that the State and its agents, officers and employees are listed as additional insureds under each commercial general liability and commercial automobile liability policy. In the event the State approves the representation of the State by the insurer's attorney, the attorney may be required to be designated as a Special Assistant Attorney General by the Attorney General of the State of Michigan.

Contractor shall maintain all required insurance coverage throughout the term of the Contract and any extensions thereto and, in the case of claims-made Commercial General Liability policies, shall secure tail coverage for at least three (3) years following the expiration or termination for any reason of this Contract. The minimum limits of coverage specified above are not intended, and shall not be construed, to limit any liability or indemnity of Contractor under this Contract to any indemnified party or other persons. Contractor shall be responsible for all deductibles with regard to such insurance. If Contractor fails to pay any premium for required insurance as specified in this Contract, or if any insurer cancels or significantly reduces any required insurance as specified in this Contract without the State's written consent, at the State's election (but without any obligation to do so) after the State has given Contractor at least 30 days written notice, the State may pay such premium or procure similar insurance coverage from another company or companies; and at the State's election, the State may deduct the entire cost (or part thereof) from any payment due Contractor, or Contractor shall pay the entire cost (or any part thereof) upon demand by the State.

2.190 Indemnification

2.191 Indemnification

(a) General Indemnification

To the extent permitted by law, the Contractor shall indemnify, defend and hold harmless the State from liability, including all claims and losses, and all related costs and expenses (including reasonable attorneys' fees and costs of investigation, litigation, settlement, judgments, interest and penalties), accruing or resulting to any person, firm or corporation that may be injured or damaged by the Contractor in the performance of this Contract and that are attributable to the negligence or tortious acts of the Contractor or any of its subcontractors, or by anyone else for whose acts any of them may be liable.

(b) Code Indemnification

To the extent permitted by law, the Contractor shall indemnify, defend and hold harmless the State from any claim, loss, or expense arising from Contractor's breach of the No Surreptitious Code Warranty.

(c) Employee Indemnification

In any and all claims against the State of Michigan, its departments, divisions, agencies, sections, commissions, officers, employees and agents, by any employee of the Contractor or any of its subcontractors, the indemnification obligation under the Contract shall not be limited in any way by the amount or type of damages, compensation or benefits payable by or for the Contractor or any of its subcontractors under worker's disability compensation acts, disability benefit acts or other employee benefit acts. This indemnification clause is intended to be comprehensive. Any overlap in provisions, or the fact that greater specificity is provided as to some categories of risk, is not intended to limit the scope of indemnification under any other provisions.

(d) Patent/Copyright Infringement Indemnification

To the extent permitted by law, the Contractor shall indemnify, defend and hold harmless the State from and against all losses, liabilities, damages (including taxes), and all related costs and expenses (including reasonable attorneys' fees and costs of investigation, litigation, settlement, judgments, interest and penalties) incurred in connection with any action or proceeding threatened or brought against the State to the extent that such action or proceeding is based on a claim that any piece of equipment, software, commodity or service supplied by the Contractor or its subcontractors, or the operation of such equipment, software, commodity or service, or the use or reproduction of any documentation provided with such equipment, software, commodity or service infringes any United States patent, copyright, trademark or trade secret of any person or entity, which is enforceable under the laws of the United States.

In addition, should the equipment, software, commodity, or service, or its operation, become or in the State's or Contractor's opinion be likely to become the subject of a claim of infringement, the Contractor shall at the Contractor's sole expense (i) procure for the State the right to continue using the equipment, software, commodity or service or, if such option is not reasonably available to the Contractor, (ii) replace or modify to the State's satisfaction the same with equipment, software, commodity or service of equivalent function and performance so that it becomes non-infringing, or, if such option is not reasonably available to Contractor, (iii) accept its return by the State with appropriate credits to the State against the Contractor's charges and reimburse the State for any losses or costs incurred as a consequence of the State ceasing its use and returning it.

Notwithstanding the foregoing, the Contractor shall have no obligation to indemnify or defend the State for, or to pay any costs, damages or attorneys' fees related to, any claim based upon (i) equipment developed based on written specifications of the State; or (ii) use of the equipment in a configuration other than implemented or approved in writing by the Contractor, including, but not limited to, any modification of the equipment by the State; or (iii) the combination, operation, or use of the equipment with equipment or software not supplied by the Contractor under this Contract.

2.192 Continuation of Indemnification Obligations

The Contractor's duty to indemnify pursuant to this Section continues in full force and effect, notwithstanding the expiration or early cancellation of the Contract, with respect to any claims based on facts or conditions that occurred prior to expiration or cancellation.

2.193 Indemnification Procedures

The procedures set forth below shall apply to all indemnity obligations under this Contract.

(a) After receipt by the State of notice of the action or proceeding involving a claim in respect of which it will seek indemnification, the State shall promptly notify Contractor of such claim in writing and take or assist Contractor in taking, as the case may be, any reasonable action to avoid the imposition of a default judgment against Contractor. No failure to notify Contractor shall relieve Contractor of its indemnification obligations except to the extent that Contractor can demonstrate damages attributable to such failure. Within 10 days following receipt of written notice from the State relating to any claim, Contractor shall notify the State in writing whether Contractor agrees to assume control of the defense and settlement of that claim (a "Notice of Election"). After notifying Contractor of a claim and prior to the State receiving Contractor's Notice of Election, the State shall be entitled to defend against the claim, at Contractor's expense, and Contractor will be responsible for any reasonable costs incurred by the State in defending against the claim during such period.

(b) If Contractor delivers a Notice of Election relating to any claim: (i) the State shall be entitled to participate in the defense of such claim and to employ counsel at its own expense to assist in the handling of such claim and to monitor and advise the State about the status and progress of the defense; (ii) Contractor shall, at the request of the State, demonstrate to the reasonable satisfaction of the State, Contractor's financial ability to carry out its defense and indemnity obligations under this Contract; (iii) Contractor shall periodically advise the State about the status and progress of the defense and shall obtain the prior written approval of the State before entering into any settlement of such claim or ceasing to defend against such claim and (iv) to the extent that any principles of Michigan governmental or public law may be involved or challenged, the State shall have the right, at its own expense, to control the defense of that portion of such claim involving the principles of Michigan governmental or public law. Notwithstanding the foregoing, the State may retain control of the defense and settlement of a claim by written notice to Contractor given within 10 days after the State's receipt of Contractor's information requested by the State pursuant to clause (ii) of this paragraph if the State determines that Contractor has failed to demonstrate to the reasonable satisfaction of the State Contractor's financial ability to carry out its defense and indemnity obligations under this Section. Any litigation activity on behalf of the State of Michigan, or any of its subdivisions pursuant to this Section, must be coordinated with the Department of Attorney General. In the event the insurer's attorney represents the State pursuant to this Section, the insurer's attorney may be required to be designated as a Special Assistant Attorney General by the Attorney General of the State of Michigan.

(c) If Contractor does not deliver a Notice of Election relating to any claim of which it is notified by the State as provided above, the State shall have the right to defend the claim in such manner as it may deem appropriate, at the cost and expense of Contractor. If it is determined that the claim was one against which Contractor was required to indemnify the State, upon request of the State, Contractor shall promptly reimburse the State for all such reasonable costs and expenses.

2.200 Limits of Liability and Excusable Failure

2.201 Limits of Liability

The Contractor's liability for damages to the State shall be limited to two (2) times the value of the Contract. The foregoing limitation of liability shall not apply to claims for infringement of United States patent, copyright, trademarks or trade secrets; to claims for personal injury or damage to property caused by the gross negligence or willful misconduct of the Contractor; to claims covered by other specific provisions of this Contract calling for liquidated damages; or to court costs or attorney's fees awarded by a court in addition to damages after litigation based on this Contract.

The State's liability for damages to the Contractor shall be limited to the value of the Contract.

Neither the Contractor nor the State shall be liable to each other, regardless of the form of action, for consequential, incidental, indirect, or special damages. This limitation of liability shall not apply to claims for infringement of United States patent, copyright, trademark or trade secrets; to claims for personal injury or damage to property caused by the gross negligence or willful misconduct of the Contractor; to claims covered by other specific provisions of this Contract calling for liquidated damages; or to court costs or attorney's fees awarded by a court in addition to damages after litigation based on this Contract.

2.202 Excusable Failure

Neither party will be liable for any default, damage or delay in the performance of its obligations under the Contract to the extent such default, damage or delay is caused by government regulations or requirements (executive, legislative, judicial, military or otherwise), power failure, electrical surges or current fluctuations, lightning, earthquake, war, water or other forces of nature or acts of God, delays or failures of transportation, equipment shortages, suppliers' failures, or acts or omissions of common carriers, fire; riots, civil disorders; strikes or other labor disputes, embargoes; injunctions (provided the injunction was not issued as a result of any fault or negligence of the party seeking to have its default or delay excused); or any other cause beyond the reasonable control of such party; provided the non-performing party and its Subcontractors are without fault in causing such default or delay, and such default or delay could not have been prevented by reasonable precautions and cannot reasonably be circumvented by the non-performing party through the use of alternate sources, workaround plans or other means, including disaster recovery plans.

In such event, the non-performing party will be excused from any further performance or observance of the obligation(s) so affected for as long as such circumstances prevail and such party continues to use its commercially reasonable efforts to recommence performance or observance whenever and to whatever extent possible without delay and provided further that such party promptly notifies the other party in writing of the inception of the excusable failure occurrence, and also of its abatement or cessation.

If any of the above-enumerated circumstances substantially prevent, hinder, or delay Contractor's performance of the Services/provision of Deliverables for more than 10 Business Days, and the State determines that performance is not likely to be resumed within a period of time that is satisfactory to the State in its reasonable discretion, then at the State's option: (a) the State may procure the affected Services/Deliverables from an alternate source, and the State shall not be liable for payment for the unperformed Services/ Deliverables not provided under the Contract for so long as the delay in performance shall continue; (b) the State may terminate any portion of the Contract so affected and the charges payable there under shall be equitably adjusted to reflect those Services/Deliverables terminated; or (c) the State may terminate the affected Statement of Work without liability to Contractor as of a date specified by the State in a written notice of termination to Contractor, except to the extent that the State shall pay for Services/Deliverables provided through the date of termination.

Contractor will not have the right to any additional payments from the State as a result of any Excusable Failure occurrence or to payments for Services not rendered/Deliverables not provided as a result of the Excusable Failure condition. Defaults or delays in performance by Contractor which are caused by acts or omissions of its Subcontractors will not relieve Contractor of its obligations under the Contract except to the extent that a Subcontractor is itself subject to an Excusable Failure condition described above and Contractor cannot reasonably circumvent the effect of the Subcontractor's default or delay in performance through the use of alternate sources, workaround plans or other means.

2.203 Disaster Recovery

Contractor and the State recognize that the State provides essential services in times of natural or man-made disasters. Therefore, except as so mandated by Federal disaster response requirements, Contractor personnel dedicated to providing Services/Deliverables under this Contract will provide the State with priority service for repair and work around in the event of a natural or manmade disaster.

2.210 Termination/Cancellation by the State

The State may terminate this Contract without further liability or penalty to the State, its departments, divisions, agencies, offices, commissions, officers, agents and employees for any of the following reasons:

2.211 Termination for Cause

(a) In the event that Contractor breaches any of its material duties or obligations under this Contract (including a Chronic Failure to meet any particular SLA as defined in **Section 2.076**), which are either not capable of or subject to being cured, or are not cured within the time period specified in the written notice of breach provided by the State (such time period not to be less than 30 days), or pose a serious and imminent threat to the health and safety of any person, or the imminent loss, damage or destruction of any real or tangible personal property, the State may, having provided written notice of termination to Contractor, terminate this Contract in whole or in part, for cause, as of the date specified in the notice of termination.

(b) In the event that this Contract is terminated for cause, in addition to any legal remedies otherwise available to the State by law or equity, Contractor shall be responsible for all costs incurred by the State in terminating this Contract, including but not limited to, State administrative costs, reasonable attorneys' fees and court costs, and any reasonable additional costs the State may incur to procure the Services/Deliverables required by this Contract from other sources. Re-procurement costs shall not be considered by the parties to be consequential, indirect or incidental damages, and shall not be excluded by any other terms otherwise included in this Contract, provided such costs are not in excess of 50% more than the prices for such Service/Deliverables provided under this Contract.

(c) In the event the State chooses to partially terminate this Contract for cause, charges payable under this Contract will be equitably adjusted to reflect those Services/Deliverables that are terminated and the State shall pay for all Services/Deliverables for which Final Acceptance has been granted provided up to the termination date. Services and related provisions of this Contract that are terminated for cause shall cease on the effective date of the termination.

(d) In the event this Contract is terminated for cause pursuant to this Section, and it is determined, for any reason, that Contractor was not in breach of contract pursuant to the provisions of this section, that termination for cause shall be deemed to have been a termination for convenience, effective as of the same date, and the rights and obligations of the parties shall be limited to that otherwise provided in this Contract for a termination for convenience.

2.212 Termination for Convenience

The State may terminate this Contract for its convenience, in whole or part, if the State determines that such a termination is in the State's best interest. Reasons for such termination shall be left to the sole discretion of the State and may include, but not necessarily be limited to (a) the State no longer needs the Services or products specified in the Contract, (b) relocation of office, program changes, changes in laws, rules, or regulations make implementation of the Services no longer practical or feasible, (c) unacceptable prices for Additional Services or New Work requested by the State, or (d) falsification or misrepresentation, by inclusion or non-inclusion, of information material to a response to any CONTRACT issued by the State. The State may terminate this Contract for its convenience, in whole or in part, by giving Contractor written notice at least 30 days prior to the date of termination. If the State chooses to terminate this Contract in part, the charges payable under this Contract shall be equitably adjusted to reflect those Services/Deliverables that are terminated. Services and related provisions of this Contract that are terminated for cause shall cease on the effective date of the termination.

2.213 Non-Appropriation

(a) Contractor acknowledges that, if this Contract extends for several fiscal years, continuation of this Contract is subject to appropriation or availability of funds for this Contract. If funds to enable the State to effect continued payment under this Contract are not appropriated or otherwise made available, the State shall have the right to terminate this Contract and all affected Statements of Work, in whole or in part, at the end of the last period for which funds have been appropriated or otherwise made available by giving written notice of termination to Contractor. The State shall give Contractor at least 30 days advance written notice of termination for non-appropriation or unavailability (or such time as is available if the State receives notice of the final decision less than 30 days before the funding cutoff).

(b) If funding for the Contract is reduced by law, or funds to pay Contractor for the agreed-to level of the Services or production of Deliverables to be provided by Contractor are not appropriated or otherwise made available, the State may, upon 30 days written notice to Contractor, reduce the level of the Services or the change the production of Deliverables in such manner and for such periods of time as the State may elect. The charges payable under this Contract will be equitably adjusted to reflect any equipment, services or commodities not provided by reason of such reduction.

(c) In the event the State terminates this Contract, eliminates certain Deliverables, or reduces the level of Services to be provided by Contractor pursuant to this Section, the State shall pay Contractor for all Work-in-Process performed through the effective date of the termination or reduction in level, as the case may be and as determined by the State, to the extent funds are available. For the avoidance of doubt, this Section will not preclude Contractor from reducing or stopping Services/Deliverables and/or raising against the State in a court of competent jurisdiction, any claim for a shortfall in payment for Services performed or Deliverables finally accepted before the effective date of termination.

2.214 Criminal Conviction

The State may terminate this Contract immediately and without further liability or penalty in the event Contractor, an officer of Contractor, or an owner of a 25% or greater share of Contractor is convicted of a criminal offense incident to the application for, or performance of, a State, public or private Contract or subcontract; convicted of a criminal offense, including any of the following: embezzlement, theft, forgery, bribery, falsification or destruction of records, receiving stolen property, attempting to influence a public employee to breach the ethical conduct standards for State of Michigan employees; convicted under State or federal antitrust statutes; or convicted of any other criminal offense which in the sole discretion of the State reflects upon Contractor's business integrity.

2.215 Approvals Rescinded

The State may terminate this Contract without further liability or penalty in the event any final administrative or judicial decision or adjudication disapproves a previously approved request for purchase of personal services pursuant to Constitution 1963, Article 11, § 5, and Civil Service Rule 7-1. Termination may be in whole or in part and may be immediate as of the date of the written notice to Contractor or may be effective as of the date stated in such written notice.

2.216 Rights and Obligations Upon Termination

(a) If this Contract is terminated by the State for any reason, Contractor shall (a) stop all work as specified in the notice of termination, (b) take any action that may be necessary, or that the State may direct, for preservation and protection of Deliverables or other property derived or resulting from this Contract that may be in Contractor's possession, (c) return all materials and property provided directly or indirectly to Contractor by any entity, agent or employee of the State, (d) in the event that the Contractor maintains title in Deliverables that is intended to be transferred to the State at the termination of the Contract, Contractor will transfer title in, and deliver to, the State, unless otherwise directed, all Deliverables intended to be transferred to the State at the termination of the Contract and which are resulting from the Contract (which shall be provided to the State on an "As-Is" basis except to the extent the amounts paid by the State in respect of such items included compensation to Contractor for the provision of warranty services in respect of such materials), and (e) take any action to mitigate and limit any potential damages, or requests for Contractor adjustment or termination settlement costs, to the maximum practical extent, including terminating or limiting as otherwise applicable those subcontracts and outstanding orders for material and supplies resulting from the terminated Contract.

(b) In the event the State terminates this Contract prior to its expiration for its own convenience, the State shall pay Contractor for all charges due for Services provided prior to the date of termination and, if applicable, as a separate item of payment pursuant to this Contract, for Work In Process, on a percentage of completion basis at the level of completion determined by the State. All completed or partially completed Deliverables prepared by Contractor pursuant to this Contract shall, at the option of the State, become the State's property, and Contractor shall be entitled to receive equitable fair compensation for such Deliverables. Regardless of the basis for the termination, the State shall not be obligated to pay, or otherwise compensate, Contractor for any lost expected future profits, costs or expenses incurred with respect to Services not actually performed for the State.

(c) Upon a good faith termination, the State shall have the right to assume, at its option, any and all subcontracts and agreements for services and deliverables provided under this Contract, and may further pursue completion of the Services/Deliverables under this Contract by replacement contract or otherwise as the State may in its sole judgment deem expedient.

2.217 Reservation of Rights

Any termination of this Contract or any Statement of Work issued under it by a party shall be with full reservation of, and without prejudice to, any rights or remedies otherwise available to such party with respect to any claims arising prior to or as a result of such termination.

2.218 Contractor Transition Responsibilities

In the event this contract is terminated, for convenience or cause, dissolved, voided, rescinded, nullified, expires or is otherwise rendered unenforceable, the Contractor agrees to comply with direction provided by the State to assist in the orderly transition of equipment, services, software, leases, etc. to the State or a third party designated by the State. In the event of termination or the expiration of this Contract, the Contractor agrees to make all reasonable efforts to effect an orderly transition of services within a reasonable period of time that in no event will exceed 180 days. These efforts shall include, but are not limited to, the following:

(a) Personnel - The Contractor shall work with the State, or a specified third party, to develop a transition plan setting forth the specific tasks and schedule to be accomplished by the parties, to effect an orderly transition. The Contractor shall allow as many personnel as practicable to remain on the job to help the State, or a specified third party, maintain the continuity and consistency of the services required by this Contract. In addition, during or following the transition period, in the event the State requires the Services of the Contractor's subcontractors or vendors, as necessary to meet its needs, Contractor agrees to reasonably, and with good-faith, work with the State to use the Services of Contractor's subcontractors or vendors. Contractor will notify all of Contractor's subcontractors of procedures to be followed during transition.

(b) Information - The Contractor agrees to provide reasonable detailed specifications for all Services/Deliverables needed by the State, or specified third party, to properly provide the Services/Deliverables required under this Contract. The Contractor will provide the State with asset management data generated from the inception of this Contract through the date on which this Contractor is terminated in a comma-delineated format unless otherwise requested by the State. The Contractor will deliver to the State any remaining owed reports and documentation still in Contractor's possession subject to appropriate payment by the State.

(c) Reserved.

(e) Payment - If the transition results from a termination for any reason, reimbursement shall be governed by the termination provisions of this Contract. If the transition results from expiration, the Contractor will be reimbursed for all reasonable transition costs (i.e. costs incurred within the agreed period after contract expiration that result from transition operations). The Contractor will prepare an accurate accounting from which the State and Contractor may reconcile all outstanding accounts.

2.219 State Transition Responsibilities

In the event that this Contract is terminated, dissolved, voided, rescinded, nullified, or otherwise rendered unenforceable, the State agrees to perform the following obligations, and any others upon which the State and the Contractor agree:

(a) Reconciling all accounts between the State and the Contractor;

(b) Completing any pending post-project reviews.

2.220 Termination by Contractor

2.221 Termination by Contractor

If the State materially breaches its obligation to pay Contractor undisputed amounts due and owing under this Contract in accordance with **Section 2.090**, or if the State breaches its other obligations under this Contract to an extent that makes it impossible or commercially impractical for Contractor to perform the Services, and if the State does not cure the breach within the time period specified in a written notice of breach provided to the State by Contractor (such time period not to be less than 30 days), then Contractor may terminate this Contract, in whole or in part based on Statement of Work for cause, as of the date specified in the notice of termination; provided, however, that Contractor must discharge its obligations under **Section 2.250** before any such termination.

2.230 Stop Work

2.231 Stop Work Orders

The State may, at any time, by written stop work order to Contractor, require that Contractor stop all, or any part, of the work called for by the Contract for a period of up to 90 calendar days after the stop work order is delivered to Contractor, and for any further period to which the parties may agree. The stop work order shall be specifically identified as such and shall indicate that it is issued under this **Section 2.230**. Upon receipt of the stop work order, Contractor shall immediately comply with its terms and take all reasonable steps to minimize the incurrence of costs allocable to the work covered by the stop work order during the period of work stoppage. Within the period of the stop work order, the State shall either: (a) cancel the stop work order; or (b) terminate the work covered by the stop work order as provided in **Section 2.210**.

2.232 Cancellation or Expiration of Stop Work Order

If a stop work order issued under this **Section 2.230** is canceled or the period of the stop work order or any extension thereof expires, Contractor shall resume work. The parties shall agree upon an equitable adjustment in the delivery schedule, the Contract price, or both, and the Contract shall be modified, in writing, accordingly, if: (a) the stop work order results in an increase in the time required for, or in Contractor's costs properly allocable to, the performance of any part of the Contract; and (b) Contractor asserts its right to an equitable adjustment within 30 calendar days after the end of the period of work stoppage; provided that, if the State decides the facts justify the action, the State may receive and act upon a Contractor proposal submitted at any time before final payment under the Contract. Any adjustment will conform to the requirements of **Section 2.106.**

2.233 Allowance of Contractor Costs

If the stop work order is not canceled and the work covered by the stop work order is terminated for reasons other than material breach, such termination shall be deemed to be a termination for convenience under **Section 2.212**, and the State shall allow reasonable costs resulting from the stop work order in arriving at the termination settlement. For the avoidance of doubt, the State shall not be liable to Contractor for loss of profits because of a stop work order issued under this **Section 2.230**.

2.240 Reserved

2.250 Dispute Resolution

2.251 In General

Any claim, counterclaim, or dispute between the State and Contractor arising out of or relating to the Contract or any Statement of Work shall be resolved as follows. For all Contractor claims seeking an increase in the amounts payable to Contractor under the Contract, or the time for Contractor's performance, Contractor shall submit a letter executed by Contractor's Contract Administrator or his designee certifying that (a) the claim is made in good faith,

(b) the amount claimed accurately reflects the adjustments in the amounts payable to Contractor or the time for Contractor's performance for which Contractor believes the State is liable and covers all costs of every type to which Contractor is entitled from the occurrence of the claimed event, and (c) the supporting data provided with such an affidavit are current and complete to Contractor's best knowledge and belief.

2.252 Informal Dispute Resolution

(a) All operational disputes between the parties shall be resolved under the Contract Management procedures developed pursuant to **Section 2.100**. If the parties are unable to resolve any disputes after compliance with such processes, the parties shall meet with the Director of Purchasing Operations, DMB, or designee, for the purpose of attempting to resolve such dispute without the need for formal legal proceedings, as follows:

(i) The representatives of Contractor and the State shall meet as often as the parties reasonably deem necessary in order to gather and furnish to each other all information with respect to the matter in issue which the parties believe to be appropriate and germane in connection with its resolution. The representatives shall discuss the problem and negotiate in good faith in an effort to resolve the dispute without the necessity of any formal proceeding.

(ii) During the course of negotiations, all reasonable requests made by one party to another for non-privileged information reasonably related to the Contract will be honored in order that each of the parties may be fully advised of the other's position.

(iii) The specific format for the discussions will be left to the discretion of the designated State and Contractor representatives, but may include the preparation of agreed upon statements of fact or written statements of position.

(iv) Following the completion of this process within 60 calendar days, the Director of Purchasing Operations, DMB, or designee, shall issue a written opinion regarding the issue(s) in dispute within 30 calendar days. The opinion regarding the dispute shall be considered the State's final action and the exhaustion of administrative remedies.

(b) This **Section 2.250** will not be construed to prevent either party from instituting, and a party is authorized to institute, formal proceedings earlier to avoid the expiration of any applicable limitations period, to preserve a superior position with respect to other creditors, or pursuant to **Section 2.253**.

(c) The State will not mediate disputes between the Contractor and any other entity, except state agencies, concerning responsibility for performance of work pursuant to the Contract.

2.253 Injunctive Relief

The only circumstance in which disputes between the State and Contractor will not be subject to the provisions of **Section 2.252** is where a party makes a good faith determination that a breach of the terms of the Contract by the other party is such that the damages to such party resulting from the breach will be so immediate, so large or severe and so incapable of adequate redress after the fact that a temporary restraining order or other immediate injunctive relief is the only adequate remedy.

2.254 Continued Performance

Each party agrees to continue performing its obligations under the Contract while a dispute is being resolved except to the extent the issue in dispute precludes performance (dispute over payment shall not be deemed to preclude performance) and without limiting either party's right to terminate the Contract as provided in **Section 2.210** and **2.220**, as the case may be.

2.260 Federal and State Contract Requirements

2.261 Nondiscrimination

In the performance of the Contract, Contractor agrees not to discriminate against any employee or applicant for employment, with respect to his or her hire, tenure, terms, conditions or privileges of employment, or any matter directly or indirectly related to employment, because of race, color, religion, national origin, ancestry, age, sex, height, weight, marital status, physical or mental disability. Contractor further agrees that every subcontract entered into for the performance of this Contract or any purchase order resulting from this Contract will contain a provision requiring non-discrimination in employment, as specified here, binding upon each Subcontractor.

This covenant is required pursuant to the Elliot Larsen Civil Rights Act, 1976 PA 453, MCL 37.2101, *et seq*., and the Persons with Disabilities Civil Rights Act, 1976 PA 220, MCL 37.1101, *et seq*., and any breach of this provision may be regarded as a material breach of the Contract.

2.262 Unfair Labor Practices

Pursuant to 1980 PA 278, MCL 423.231, *et seq*., the State shall not award a Contract or subcontract to an employer whose name appears in the current register of employers failing to correct an unfair labor practice compiled pursuant to section 2 of the Act. This information is compiled by the United States National Labor Relations Board. A Contractor of the State, in relation to the Contract, shall not enter into a contract with a Subcontractor, manufacturer, or supplier whose name appears in this register. Pursuant to section 4 of 1980 PA 278, MCL 423.324, the State may void any Contract if, subsequent to award of the Contract, the name of Contractor as an employer or the name of the Subcontractor, manufacturer or supplier of Contractor appears in the register.

2.263 Workplace Safety and Discriminatory Harassment

In performing Services for the State, the Contractor shall comply with the Department of Civil Services Rule 2-20 regarding Workplace Safety and Rule 1-8.3 regarding Discriminatory Harassment. In addition, the Contractor shall comply with Civil Service regulations and any applicable agency rules provided to the Contractor. For Civil Service Rules, see http://www.mi.gov/mdcs/0,1607,7-147-6877---,00.html.

2.270 Litigation

2.271 Disclosure of Litigation

(a) Disclosure. Contractor must disclose any material criminal litigation, investigations or proceedings involving the Contractor (and each Subcontractor) or any of its officers or directors or any litigation, investigations or proceedings under the Sarbanes-Oxley Act. In addition, each Contractor (and each Subcontractor) must notify the State of any material civil litigation, arbitration or proceeding which arises during the term of the Contract and extensions thereto, to which Contractor (or, to the extent Contractor is aware, any Subcontractor hereunder) is a party, and which involves: (i) disputes that might reasonably be expected to adversely affect the viability or financial stability of Contractor or any Subcontractor hereunder; or (ii) a claim or written allegation of fraud against Contractor or, to the extent Contractor is aware, any Subcontractor hereunder by a governmental or public entity arising out of their business dealings with governmental or public entities. Any such litigation, investigation, arbitration or other proceeding (collectively, "Proceeding") must be disclosed in a written statement to the Contract Administrator within thirty (30) days of its occurrence. Details of settlements which are prevented from disclosure by the terms of the settlement may be annotated as such. Information provided to the State from Contractor's publicly filed documents referencing its material litigation will be deemed to satisfy the requirements of this Section.

(b) Assurances. In the event that any such Proceeding disclosed to the State pursuant to this Section, or of which the State otherwise becomes aware, during the term of this Contract would cause a reasonable party to be concerned about:

(i) the ability of Contractor (or a Subcontractor hereunder) to continue to perform this Contract in accordance with its terms and conditions, or

(ii) whether Contractor (or a Subcontractor hereunder) in performing Services for the State is engaged in conduct which is similar in nature to conduct alleged in such Proceeding, which conduct would constitute a breach of this Contract or a violation of Michigan law, regulations or public policy, then Contractor shall be required to provide the State all reasonable assurances requested by the State to demonstrate that:

(A) Contractor and/or its Subcontractors hereunder will be able to continue to perform this Contract and any Statements of Work in accordance with its terms and conditions, and

(B) Contractor and/or its Subcontractors hereunder have not and will not engage in conduct in performing the Services which is similar in nature to the conduct alleged in such Proceeding.

(c) Contractor shall make the following notifications in writing:

(1) Within 30 days of Contractor becoming aware that a change in its ownership or officers has occurred, or is certain to occur, or a change that could result in changes in the valuation of its capitalized assets in the accounting records, Contractor shall notify Purchasing Operations.

(2) Contractor shall also notify Purchasing Operations within 30 days whenever changes to asset valuations or any other cost changes have occurred or are certain to occur as a result of a change in ownership or officers.

(3) Contractor shall also notify Purchasing Operations within 30 days whenever changes to company affiliations occur.

2.272 Governing Law

The Contract shall in all respects be governed by, and construed in accordance with, the substantive laws of the State of Michigan without regard to any Michigan choice of law rules that would apply the substantive law of any other jurisdiction to the extent not inconsistent with, or pre-empted by federal law.

2.273 Compliance with Laws

Contractor shall comply with all applicable state, federal, and local laws and ordinances ("Applicable Laws") in providing the Services/Deliverables.

2.274 Jurisdiction

Any dispute arising from the Contract shall be resolved in the State of Michigan. With respect to any claim between the parties, Contractor consents to venue in Ingham County, Michigan, and irrevocably waives any objections it may have to such jurisdiction on the grounds of lack of personal jurisdiction of such court or the laying of venue of such court or on the basis of forum non conveniens or otherwise. Contractor agrees to appoint agents in the State of Michigan to receive service of process.

2.280 Environmental Provision - Reserved

2.290 General

2.291 Amendments

The Contract may not be modified, amended, extended, or augmented, except by a writing executed by the parties.

2.292 Assignment

(a) Neither party shall have the right to assign the Contract, or to assign or delegate any of its duties or obligations under the Contract, to any other party (whether by operation of law or otherwise), without the prior written consent of the other party; provided, however, that the State may assign the Contract to any other State agency, department, division or department without the prior consent of Contractor and Contractor may assign the Contract to an affiliate so long as such affiliate is adequately capitalized and can provide adequate assurances that such affiliate can perform the Contract. Any purported assignment in violation of this Section shall be null and void. It is the policy of the State of Michigan to withhold consent from proposed assignments, subcontracts, or novations when such transfer of responsibility would operate to decrease the State's likelihood of receiving performance on the Contract or the State's ability to recover damages.

(b) Contractor may not, without the prior written approval of the State, assign its right to receive payments due under the Contract. In the event of any such permitted assignment, Contractor shall not be relieved of its responsibility to perform any duty imposed upon it herein, and the requirement under the Contract that all payments shall be made to one entity shall continue.

2.293 Entire Contract; Order of Precedence

(a) The Contract, including any Statements of Work and Exhibits, to the extent not contrary to the Contract, each of which is incorporated for all purposes, constitutes the entire agreement between the parties with respect to the subject matter and supersedes all prior agreements, whether written or oral, with respect to such subject matter and as additional terms and conditions on the purchase order shall apply as limited by **Section 2.061**.

(b) In the event of any inconsistency between the terms of the Contract and a Statement of Work, the terms of the Statement of Work will take precedence (as to that Statement of Work only); provided, however, that a Statement of Work may not modify or amend the terms of **Sections 2.110 through 2.220** of the Contract, which may be modified or amended only by a formal Contract amendment.

2.294 Headings

Captions and headings used in the Contract are for information and organization purposes. Captions and headings, including inaccurate references, do not, in any way, define or limit the requirements or terms and conditions of the Contract.

2.295 Relationship of the Parties (Independent Contractor Relationship)

The relationship between the State and Contractor is that of client and independent Contractor. No agent, employee, or servant of Contractor or any of its Subcontractors shall be or shall be deemed to be an employee, agent or servant of the State for any reason. Contractor will be solely and entirely responsible for its acts and the acts of its agents, employees, servants and Subcontractors during the performance of the Contract.

2.296 Notices

(a) Any notice given to a party under the Contract shall be deemed effective, if addressed to such party as addressed below, upon: (i) delivery, if hand delivered; (ii) receipt of a confirmed transmission by facsimile if a copy of the notice is sent by another means specified in this Section; (iii) the third (3rd) Business Day after being sent by U.S. mail, postage pre-paid, return receipt requested; or (iv) the next Business Day after being sent by a nationally recognized overnight express courier with a reliable tracking system.

State:
State of Michigan
Purchasing Operations
Attention: Jim Wilson
PO Box 30026
530 West Allegan
Lansing, Michigan 48909

Contractor(s):
Delta Dental of Michigan
4100 Okemos Rd
Okemos, MI 48864

Either party may change its address where notices are to be sent by giving notice in accordance with this Section.

(b) Binding Commitments
Representatives of Contractor identified in this Contract shall have the authority to make binding commitments on Contractor's behalf within the bounds set forth in such table. Contractor may change such representatives from time to time upon written notice.

2.297 Media Releases and Contract Distribution

(a) Media Releases

Neither Contractor nor the State will make any news releases, public announcements or public disclosures, nor will they have any conversations with representatives of the news media, pertaining to the Contract, the Services or the Contract without the prior written approval of the other party, and then only in accordance with explicit written instructions provided by that party. In addition, neither Contractor nor the State will use the name, trademarks or other proprietary identifying symbol of the other party or its affiliates without such party's prior written consent. Prior written consent of the Contractor must be obtained from authorized representatives.

(b) Contract Distribution

Purchasing Operations shall retain the sole right of Contract distribution to all State agencies and local units of government unless other arrangements are authorized by Purchasing Operations.

2.298 Reformation and Severability

Each provision of the Contract shall be deemed to be severable from all other provisions of the Contract and, if one or more of the provisions of the Contract shall be declared invalid, the remaining provisions of the Contract shall remain in full force and effect.

2.299 Consents and Approvals

Except as expressly provided otherwise in the Contract, if either party requires the consent or approval of the other party for the taking of any action under the Contract, such consent or approval shall be in writing and shall not be unreasonably withheld or delayed.

2.300 No Waiver of Default

The failure of a party to insist upon strict adherence to any term of the Contract shall not be considered a waiver or deprive the party of the right thereafter to insist upon strict adherence to that term, or any other term, of the Contract.

2.301 Survival

Any provisions of the Contract that impose continuing obligations on the parties including the parties' respective warranty, indemnity and confidentiality obligations, shall survive the expiration or termination of the Contract for any reason. Specific references to survival in the Contract are solely for identification purposes and not meant to limit or prevent the survival of any other section.

2.302 Covenant of Good Faith

Each party agrees that, in its dealings with the other party or in connection with the Contract, it shall act reasonably and in good faith. Unless stated otherwise in the Contract, the parties will not unreasonably delay, condition or withhold the giving of any consent, decision or approval that is either requested or reasonably required of them in order for the other party to perform its responsibilities under the Contract.

2.303 Permits

Contractor shall obtain and pay any associated costs for all required governmental permits, licenses and approvals for the delivery, installation and performance of the Services. The State shall pay for all costs and expenses incurred in obtaining and maintaining any necessary easements or right of way.

2.304 Website Incorporation

State expressly states that it will not be bound by any content on the Contractor's website, even if the Contractor's documentation specifically referenced that content and attempts to incorporate it into any other communication, unless the State has actual knowledge of such content and has expressly agreed to be bound by it in a writing that has been manually signed by an authorized representation of the State.

2.305 Taxes

Contractors are expected to collect and pay all applicable federal, state, and local employment taxes, including the taxes defined in Section 3.022 for all persons involved in the resulting Contract.

2.306 Prevailing Wage – Reserved

2.307 Call Center Disclosure

Contractor and/or all subcontractors involved in the performance of this Contract providing call or contact center services to the State must disclose the location of its call or contact center services to inbound callers. Failure to disclose this information shall be a material breach of this Contract.

2.308 Future Bidding Preclusion

Contractor acknowledges that, to the extent this Contract involves the creation, research, investigation or generation of a future CONTRACT, it may be precluded from bidding on the subsequent CONTRACT. The State reserves the right to disqualify any Contractor if the State determines that the Contractor has used its position (whether as an incumbent Contractor, or as a Contractor hired to assist with the CONTRACT development, or as a Vendor offering free assistance) to gain a leading edge on the competitive CONTRACT.

2.310 Reserved

2.320 Extended Purchasing-Reserved

2.330 Federal Grant Requirements - Reserved