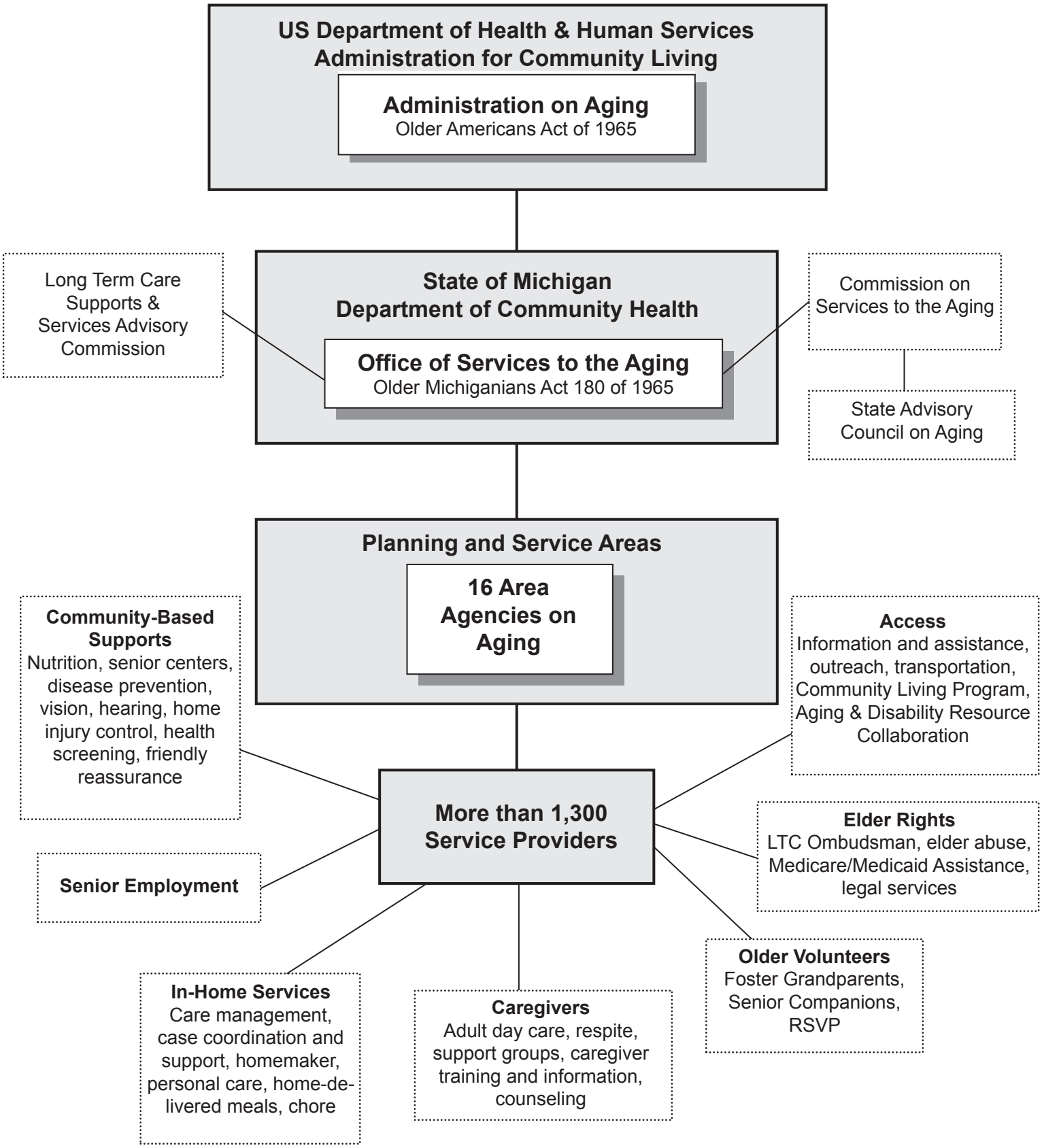Michigan's Aging Network