Expanding Housing Opportunities

Regulations encourage applicants with Housing Choice Vouchers to use the rental assistance outside of the area shaded below:

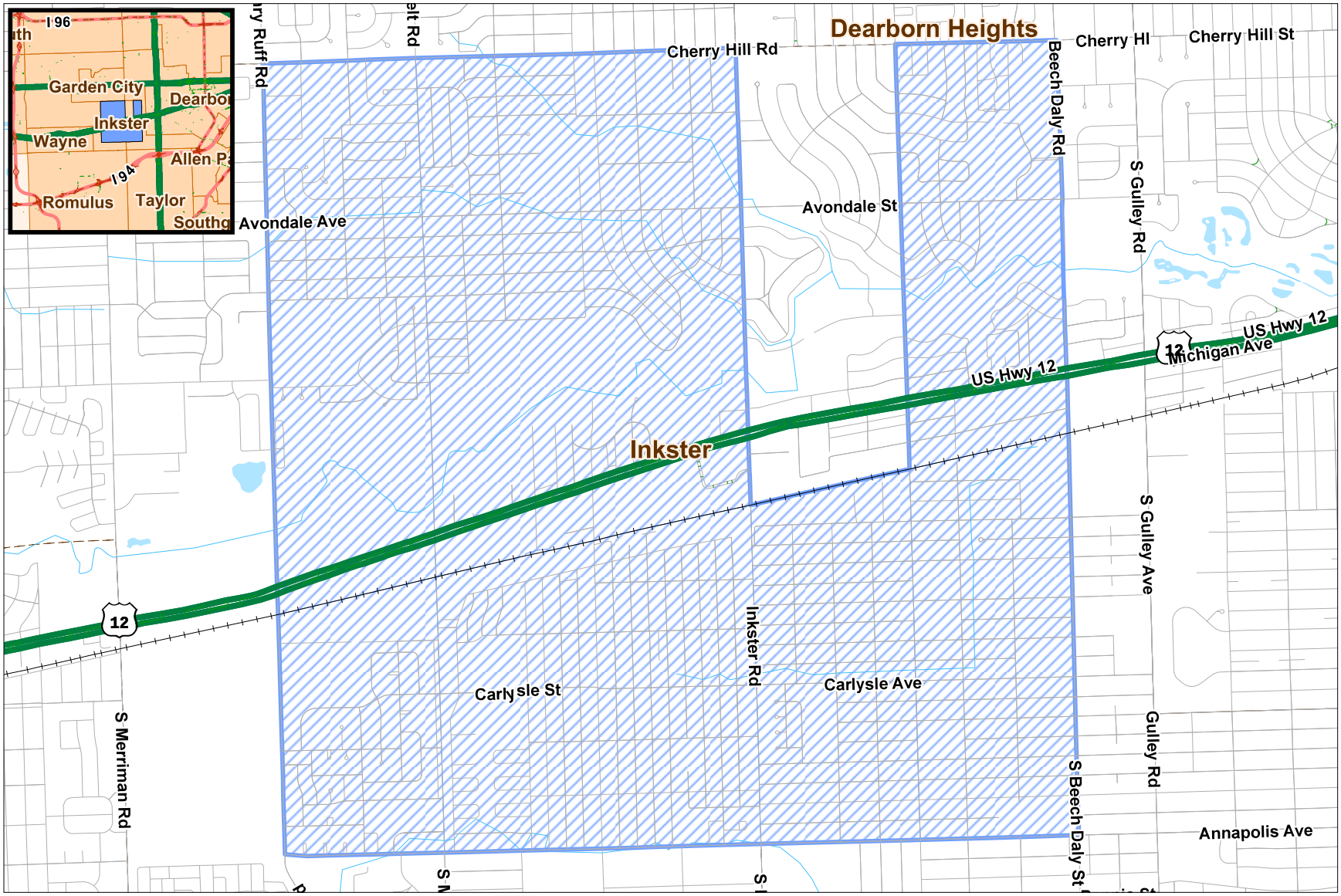

Minority Area

Poverty Area

Minority and Poverty Area

Wayne: Inkster

26163-5701.00, 26163-5704.00, 26163-5705.00, 26163-5706.00, 26163-5708.00, 26163-5709.00, 26163-5710.00

Equal Housing Opportunity

Equal Opportunity Employer