

Automated
Fingerprint Identification
System (AFIS)



Live Scan
User Reference Guide
Version 5
Updated March 2010

Michigan State Police

AFIS/Live Scan Staff

(517) 241-0723 - Keith Kramer/Live Scan
Kramer_Keith@michigan.gov

(517) 241-0727 - Pete Langenfeld/SNAP
LangenP@michigan.gov

(517) 241-0623 - Paula Campbell/Prosecutor
campbepa@michigan.gov

(517) 241-0785 - Diane Sandborn/Court
SandborD@michigan.gov

(517) 241-0814 - Craig Wilkinson/AFIS Unit
WilkinsC@michigan.gov

(517) 241-0620 - Scott Blanchard/Manager
BlanchaS@michigan.gov

Help Desk

(517) 241-0606 – Applicant team

(517) 241-5708 – MSP Fingerprint Technicians

CHR Corrections/Modifications/Deletions

MSP-CRD-CHRCORR – e- mail address

FBI Special Processing Center

Phone: (304) 625-5584

Fax: (304) 625-5587 (to send fingerprints)

Please remember write down your ORI # and your return fax #.

Table of Contents

MSP Contact List &
Table of Contents Pg 1
Messages Pg 2
Transaction Types Pg 3
Fingerprint Reason Table Pg 11
LEIN Responses Pg 16
Common Live Scan Errors Pg 16
Arrest File Class Codes..... Pg 18
MAC Codes Pg 19-39
Scars, Marks, Tattoos..... Pg 40-47
CHR Correction Form..... Pg 48
Fingerprint Flow Chart..... Pg 49

Messages

1. Once the record is transmitted, an initial check of the following fields occur:
 - a) TCN (Transaction Control Number)
 - b) Name (valid format)
 - c) Race (is valid)
 - d) Sex (is valid)
 - e) Date of Birth (is valid and greater than 7 yr.)
 - f) Fingerprints (in correct sequence)
2. If these fields are ACCURATE, the record is ACCEPTED for processing.
3. If one of these fields is INCORRECT, the record is REJECTED and an ERROR MESSAGE is sent back to Live Scan noting the problem.
4. If the record is REJECTED, the OPERATOR should correct the problem and RE-TRANSMIT.
5. A record will also reject a DUPLICATE TCN (i.e., the record was transmitted twice) even if the retention code was changed from one transmission to another. If a fingerprint record is sent for QUICK ID and is later determined that arrest charges are reportable, a new record and fingerprints must be transmitted with a retention code of "Y". This will create a new TCN.

NOTE: This message is **NOT A RESPONSE**, it only notifies the operator if a record was accepted or rejected.

Return Codes/Messages

RC000 Record accepted NATMS

Vendors/Software Problems

R10 NIST error
R11 NIST file inconsistent
R20 TCN number not found
R21 Duplicate TCN number
R22 Invalid TCN number
R23 Invalid Live Scan ID

Operator Errors/Problems

R30 Name field not found
R31 Incorrect name
R40 Race field not found
R41 Incorrect race
R50 Sex field not found
R51 Incorrect sex
R60 DOB field not found
R61 Incorrect DOB
R70 ORI field not found
R71 Incorrect ORI
R90 Fingers rolled out of sequence or bad quality.
R91 No fingerprint images
R92 No mug shot images

Undetermined Problems

R99 Fatal problem

TRANSACTIONS TYPES

- ❖ **Michigan CAR – ID Only (CAR-ID)**: Use this transaction when you need to identify a subject by fingerprints and **do not** want to do an arrest build. This transaction may be used for bench warrants (where original arrest was already built), probation violations, and failure to appear (only if you need to identify subject by fingerprints). If you have a subject who will not give their name or date of birth (dob) all you have to do is make up a name and dob, fill in the rest of the required fields, take the prints and send. You will then conduct a search (by fingerprints) and if this subject is known (through previous arrests) we will return the rap sheet on that subject. Example: male with no ID and will not cooperate, do an ID Only, under name put John Doe, dob pick 1-1-1970, unknown race, male, put in rest of physical descriptors, take prints and submit. If MSP/FBI has an arrest record on subject it will be returned via LEIN for that transaction control number.
- ❖ **Michigan CAR – Arrest Build (CAR)**: Use this transaction when you want to build a criminal history (arrest record) on a subject while conducting a fingerprint search to verify identity. This transaction requires demographics, arrest data along with fingerprints.
- ❖ **Michigan/Miscellaneous Applicant – Applicant Build (MAP)**: This type of fingerprint transaction can only be done if there is a corresponding state or federal statute requiring it. Choose this transaction when running an applicant transaction such as a CCW, school teacher or criminal justice employment. The criminal being the only free of charge applicant transaction. This type of transaction requires you to fill in the A/O/N field. A are for agencies pre-registered with us that have been given an agency identifier number. O is for ORI assigned, which designates the response will be returned to an ORI #. Refer to the Fingerprint Reason Code Table that follows for choosing the correct A/O/N field.

A. MICHIGAN CAR – ID ONLY OR SUBJECT IDENTIFICATION (CAR-ID)

Retention Code. This is an alpha field indicating whether the arrest or applicant information submitted is to be retained in the Michigan AFIS and Criminal History Record System. An “N” is for identification only.

Name. This alpha-special field contains the name(s) of the subject. The format shall be the surname followed by a comma (,) followed by the given name(s), which are separated by a space. Hyphens, commas, and blanks are allowed as special characters. Hyphens are used only once in the last name. Additional last names can be entered under Alias Names. When a subject has more than one middle name, run them together with no blanks.

Aliases. This field contains alias names of the subject. The format is the same as described in the NAME field and the same 30-character limit applies to the field length. Up to ten aliases may be provided, duplicates are not allowed.

Sex. This field is used to report the gender of the subject. F (female), M (male), U (unknown). In the case of a transvestite or male/female impersonator, enter U for unknown.

Race. This field is used to indicate the race of the subject. Use the predominant race code from the following table:

- A** Chinese, Japanese, Filipino, Korean, Polynesian, Indian, Indonesian, Asian Indian, Samoan, or any other Pacific Islander
- B** A person having origins in any of the black racial groups of Africa
- I** American Indian, Eskimo, or Alaskan native, or a person having origins in any of the 48 contiguous states of the United States or Alaska who maintains cultural identification through tribal affiliation or community recognition
- M** Middle Eastern
- U** Of indeterminable race
- W** Caucasian, Mexican, Puerto Rican, Cuban, Central or South American, or other Spanish culture or origin, regardless of race

Eye Color. In this field, use one of the codes below to indicate the subject's eye color:

- Black - BLK
- Blue - BLU
- Brown - BRO
- Gray - GRY
- Green - GRN
- Hazel - HAZ
- Maroon - MAR
- Multicolored - MUL
- Pink - PNK
- Unknown - XXX

Hair Color. In this field, use one of the codes below to indicate the subject's hair color.

- Bald – BAL
- Black – BLK
- Blond or Strawberry – BLN
- Blue – BLU
- Brown – BRO
- Gray or Partially Gray – GRY
- Green – GRN
- Orange – ONG
- Pink – PNK
- Red or Auburn – RED
- Sandy – SDY
- White – WHI
- Unknown – XXX

Height. This field contains the subject's height as a three-character value. If reported in feet and inches, the first (leftmost) digit is used to show feet, while the two rightmost digits are used to show inches between 00 and 11. If reported in inches, the leftmost character is "N" followed by two digits. If height is unknown, 000 is entered. The allowable range is 400 to 711. Heights outside this range will be clamped at these limits.

Weight. In this field, the subject's weight in pounds is entered. If weight is unknown, 000 is entered. All weights in excess of 499 pounds will be set to 499 lbs. WGT must be in the range 050 to 499 lbs., however, there is no minimum range limit for missing persons or unknown persons.

Date of Birth. This field contains the date of birth. It is entered as an eight-digit number in the same format as specified in Section 1.2 of this appendix. If dob is completely unknown, enter as 01011970. Partial dobs are not allowed.

Social Security Number. This field contains the subject's social security number, if known. This number shall be entered as nine consecutive digits with no embedded punctuation characters. No foreign social security numbers shall be used.

State ID Number. Leave blank.

Driver's License State. This field is a two-character code identifying the state where the driver's license was obtained. Data within this field is a two-character alpha code that identifies the state that issued the license. The code is obtained from the NCIC table of valid state codes (see State & Country Codes Section). If the driver's license number is entered, the driver's license state is mandatory.

Driver's License Number. The driver's license number cannot be longer than 20 characters, and must contain at least one number (all alpha is not allowed). Any character, such as a hyphen, may be used to break up the number on the graphic interface (GUI), but these characters will not be included in the NIST file. When a Michigan license is entered, it must consist of one alpha character followed by 12 numbers, and the first three numbers must be "000" or between "100 and 666" (with no digit greater than 6), or between 726 and 730.

Example: 051 – not valid
689 – not valid
721 – not valid

If the driver's license state is entered then the driver's license number is mandatory.

FBI Number. Leave blank.

Residence of Person Fingerprinted. The subject's residential address may be entered in this field as alphanumeric data. It is mandatory that a comma be entered after the street address, city, and state.

Vendors are required to break this field into sub-fields on the GUI. They must combine the sub-fields into the NIST standard field RES (2.041) with the commas included between sub-fields. Blank sub-fields are not valid. User entered commas in sub-fields are not allowed. Maximum length of this field, including commas, is 120 characters. Vendors are required to trim multiple spaces from the sub-fields when concatenating. Single spaces are not acceptable.

Example of RES field after concatenating:

Acceptable: 7150 Harris Drive,Lansing,MI48913
Unacceptable: 7150 Harris Drive , Lansing , MI, 48913

The length of the sub-fields will be up to:

-street address	55 characters
-comma	1
-city	50 characters
-comma	1
-state	2 characters
-comma	1
-zip code	10 characters
Total	120 characters

Scars, Marks and Tattoos. For each scar, mark, or tattoo present on the subject, the appropriate NCIC code shall be used in this information item. Blanks are allowed as special characters. **Note: Refer to list toward back of guide.**

Miscellaneous Identification Number. If there are any miscellaneous identification numbers, they shall be entered in this field. The format of the data shall be a two-letter identifying code, followed by a hyphen (-), followed by the number itself. The following table lists the acceptable two letter identifying codes. Interspersed blanks are invalid. Types of numbers not listed in the following table (such as driver's license) shall not be entered. Only U.S. Passport numbers shall be entered; foreign numbers shall be ignored. The size of the MNU is limited to 15 characters. As many as four miscellaneous numbers may be included in this field. Each MNU shall be separated from the next by the (R_s) separated character. No duplicates are allowed.

When processing CWR (Concealed Weapons Renewal) fingerprints, select CW in the MNU field. Then enter the license number as it appears on the current CCW license. Do not enter any other license ID when the selection is CW.

IDENTIFYING AGENCY	CODE
AIR FORCE SERIAL NUMBER	AF
ALIEN REGISTRATION NUMBER	AR
AIR NATIONAL GUARD SERIAL NUMBER, ARMY SERIAL NUMBER, NATIONAL GUARD SERIAL NUMBER	AS
CANADIAN SOCIAL INSURANCE NUMBER	CI
U. S. COAST GUARD SERIAL NUMBER	CG
MARINE CORPS SERIAL NUMBER	MC
MARINE'S DOCUMENT OR IDENTIFICATION NUMBER	MD
RCMP IDENTIFICATION OR FINGERPRINT SECTION NUMBER	MP
NAVY SERIAL NUMBER	NS
PASSPORT NUMBER (U.S. ONLY)	PP
PORT SECURITY CARD NUMBER	PS
SELECTIVE SERVICE NUMBER	SS
VETERANS ADMINISTRATION CLAIM NUMBER	VA
STATE ISSUE PERSONAL ID NUMBER	PI
CONCEALED WEAPONS PERMIT NUMBER	CW

Identification Comment. Data in this field is free text data up to 50 characters. Additional miscellaneous identification remarks may be entered in the field. The first character may not be a blank.

Prison Number. Leave blank.

Send Copy To. The purpose of this field is to indicate requirements for production of additional response(s) for a receiving agency other than the contributor. It shall contain the NCIC assigned originating agency identifiers (ORI's) for agencies who receive a copy of the response. Each ORI consists of nine bytes of alphanumeric data. Use this field to send a copy of the State/FBI results to another law enforcement agency. The submitting agency will still receive a copy. This can be used to send prosecutors/courts copies of the CHR rap sheet.

Date of Arrest. This field contains the date of arrest. The date shall appear as an eight digit number in the same format as specified for CDD.

This concludes all the data for submitting an ID only search. Proceed to capturing the fingerprints and submit the transaction.

B. Michigan CAR – Arrest Build

Retention Code. This is an alpha field indicating whether the arrest or applicant information submitted is to be retained in the Michigan AFIS and Criminal History Record System. “Y” indicates retention code yes and must be accompanied by arrest information in order to build a criminal history record on subject.

Demographics. Refer to ID only for proper entry of these fields.

Arrest Segment

Incident/Complaint/OCA #. This is the arresting agency’s complaint number (minimum one number with maximum of 12 alphanumeric characters). Not allowed are “none”, “unknown”, “unk”, “n/a” or “msp”. The prosecutor links their charge segment to the arrest segment using the TCN/OCA #. It is imperative that a valid number be entered at the time of arrest. If you have more than one complaint number, it is very important that you **add** the second complaint number with the corresponding arrest disposition code, date of offense, counts, and charge type codes. This will create a separate incident on CHR so that the prosecutor will be able to report more than one CTN number.

Arrest Disposition Code. Total of five codes - REW, CHG, REP, JUV, and NTA. Using Live Scan you have the ability to do an arrest as one code, add another incident, and pick a totally different arrest disposition code with the corresponding arrest information for the separate charge.

REW – Used on a new adult arrest. This arrest code signifies that the prosecutor has not yet issued a warrant with a CTN # and PACC code. Any of the three charge type codes (CTC) may be used for this type of arrest. It is suggested for use on all adults regardless of a warrant arrest or not. If your department decides to use this code on a warrant arrest, you have to notify the prosecutor’s office and they will still have to report their charge data to CHR.

CHG – Warrant arrest. The prosecutor has already issued a CTN # and PACC code. Using this type of arrest code requires you to enter a valid CTN # on the arrest screen and also a PACC code in the charge type code field. If you are processing a warrant arrest but do not have both of these numbers, do as a REW arrest and leave the CTN # field blank.

REP – Same as REW but for a juvenile.

JUV – Same as CHG but for a juvenile.

NTA – This is to be used on **ordinance violations**. Pick NTA, then pick “O” for ordinance in the arrest flag type. Not only is the prosecutor ORI field not mandatory, it is not wanted because the city attorney does not report to CHR, only the county prosecutor does, so this field is now left blank.

Date of Offense. This could differ from the date of arrest and is an eight digit number.

Counts. This is the number of charge counts, not to be confused with arrest #1 – B & E, #2 – Traffic. It is how many B & E’s, how many Traffic’s, (i.e.; 3 counts of B & E, 5 counts Traffic, 20 counts Assault). So, if you have 20 counts of Assault, you just enter 20 in charge count and then enter Assault.

Charge Type Code. Three types, Michigan Arrest Code - MAC (previously and incorrectly referred to as MICR), PACC code, and Arrest File Class – AFC. You must chose one of the three options (with CHG and JUV you are restricted to using only PACC code) and then in the next field pick the corresponding number to go with that charge type code. NOTE – CHR converts everything to Arrest File Class regardless of which of the three you chose.

MAC/PACC/File Class. This is the corresponding number to go with the charge type code picked.

General Offense Code. Three codes, A – Attempt, C – Conspiracy, S – Solicit. **This is not a mandatory field.**

Warrant Holding/Arrest ORI #. Nine character Michigan originating requestor identifier (ORI). Your Live Scan can build an arrest for any agency in Michigan that has arrest powers but shall be done only with your consent at their request. Remember you only build arrests on your warrants, so if you pick someone up on another agency’s warrant, you have the option of running an **ID only** transaction on subject to identify – **do not** initiate a record build for the other agency’s warrant.

Prosecutor ORI #. Nine character Michigan agency identifier. It is mandatory unless Arrest Disposition Code is NTA, then it is not used. When it is a juvenile, make sure to put in a family/probate court.

Court ORI #. Nine character Michigan agency identifier. It is important when processing juvenile arrests that you pick a family/probate court.

C. Michigan/Miscellaneous Applicant – Applicant Build (MAP)

Demographics. Refer to ID only for proper entry of these fields.

Fingerprint Reason. A two or three letter code indicating the reason the fingerprints are being searched. See appendix for a list of the codes along with RQID Identifier and the associated costs of each.

RQID (Type or Identifier). Consists of three codes. A = Agency Identifier, O = Originating Agency Identifier, N – Print card only.

Requestor ID Number. If RQID Type or Identifier is an “A” this will be a nine digit number assigned by MSP-CRD and given to the agency authorized to do fingerprint searches (If your Live Scan device does not prefill the field with leading zeros then you must do it yourself. If it is an “O” it will be the nine digit ORI number assigned to the law enforcement agency authorized to receive those responses. “N” is for print only (which simply means print out a fingerprint card, do not send transaction to the state.

Retention Code. This is an alpha field indicating whether the arrest or applicant information submitted is to be retained in the Michigan AFIS and Criminal History Record System. Currently, all applicants are changed by the Criminal Records Division (CRD) automatically to “Y” retain.

Demographics. Refer to ID only for proper entry of these fields.

Fingerprint Reason. A two/three digit code is chosen to correspond to the applicant fingerprint reason (See table below).

Also, any costs associated with the fingerprints will appear below in the chart. There are still ten fingerprint reasons that require that the fingerprints be mailed as they require additional paperwork along with fingerprints.

FINGERPRINT REASON (FPR) CODES FOR APPLICANT PRINTS

March 13, 2009

Description	Effective Date	Authorized to Submit	A/O/N	Code	State Fee	FBI Fee	Total Fee
EMPLOYMENT							
Criminal Justice Employment/Training (MCL 28.221)			O	CJ	N/A	N/A	N/A
Adult Foster Care Employment (MCL 400.734b)		IBT – Identix only	A	FCE	\$30	\$19.25	\$49.25
Consumer & Industry SVCS. , Insurance Bureau (MCL 500.249a)			A	IB	\$30	\$19.25	\$49.25
Family Independence Agency Employment			A	DSS	\$30	N/A	\$30.00
Health Care Employment (MCL 333.20173a)		IBT – Identix only	A	*HC	\$30	\$19.25	\$49.25
Licensed Health Care Professional (MCL 333.16174)		IBT – Identix only	A	LHP	\$30	\$19.25	\$49.25
Michigan School Employment (MCL 380.1230a & MCL 380.1230g)			A	SE	\$30	\$19.25	\$49.25
Private Detective (MCL 338.838) – Licensed Employees/Investigators			A	PSD	\$30	\$19.25	\$49.25
Private Security Guard (MCL 338.1068) – Private Security Police and Alarm Systems			A	PSG	\$30	\$19.25	\$49.25
Third Party Tester (MCL 257.309)			A	TPT	\$30	\$19.25	\$49.25
LICENSE							
Carry Concealed Weapon (MCL 28.421) NEW			O	CW	N/A	N/A	N/A
Carry Concealed Weapon (MCL 28.425b) RENEWAL			O	CWR	N/A	N/A	N/A
ADAM WALSH ACT		IBT - Identix only	A	AWA	\$30	\$19.25	\$49.25
ADAM WALSH ACT		IBT - Identix only	A	AWF	\$30	\$19.25	\$49.25
ADAM WALSH ACT		IBT - Identix only	A	AWP	\$30	\$19.25	\$49.25
Consumer & Industry SVCS, Debt Mgmt, MCL 451.416			A	DM	\$30	N/A	\$30.00
Consumer & Industry SVCS, Securities Bureau (MCL 451.602)			A	CS	\$30	N/A	\$30.00
Day Care Home License or Registration (MCL 722.115)			A	DCL	\$30	\$19.25	\$49.25
Dept of Agriculture, Racing Commission (MCL 431.316) Horse Racing License			A	*RC	\$30	\$19.25	\$49.25
Dept of State, Bureau of Auto Reg (MCL 257.248f) – Salvage Dealer License			A	AR	\$30	\$19.25	\$49.25
Dept of State, Driver Education Licensing (MCL 256.602)			A	LDE	\$30	\$19.25	\$49.25
Dept of Treasury, Gaming Control Board (MCL 432.202) – Casino Gaming License, etc			A	GCB	\$30	\$19.25	\$49.25
Mortgage Loan Officer (MCL 445.1652a)			A	MLO	\$30	\$19.25	\$49.25
Polygraph License (MCL 338.1710)			A	PO	\$30	\$19.25	\$49.25
Real ID Act (PL 109-13)		IBT - Identix only	A	RID	\$30	\$19.25	\$49.25
Private Security & Investigator License (MCL 338.838 & .1068) – Owner License			A	PSI	\$30	\$19.25	\$49.25
Retired Law Enforcement (MCL 28.515)	3/31/2009		A	RLE	\$30	\$19.25	\$49.25
Sex Offender Registration (Adam Walsh)	5/1/2009	Law Enforcement only	A	SOR	\$30	N/A	\$30.00
State Bar License (MCL 600.949)			A	SB	\$30	\$19.25	\$49.25
CHILDREN							
Federal Child Care Act (PL 101-647)			A	*CC	\$30	N/A	\$30.00
NCPA/VCA (PL 103-209) National Child Protection Act			A	*CPE	\$30	\$19.25	\$49.25
NCPA/VCA/VOLUNTEER (PL 104-243) National Volunteers w/children, etc			A	*CPV	\$30	\$15.25	\$45.25
MAILED PRINT ONLY – NO LIVESCAN SUBMISSION							
Adoption (MCL 710.23f) – Applicants PRINT ONLY			N	AD	\$30	N/A	\$30.00
Consumer & Industry SVCS, Liquor License (R 436.1113 & .1115) PRINT ONLY			O	LL	\$30	N/A	\$30.00
Conviction Set Aside Application – Adult (MCL 780.621) PRINT ONLY			N	CSA	\$50	N/A	\$50.00
Conviction Set Aside Application – Juvenile (MCL 712a.18e) PRINT ONLY			N	CSJ	\$30	N/A	\$30.00
Fingerprint Registration , MCL 28.271 PRINT ONLY			N	PI	\$30	N/A	\$30.00
Housing Commission (PL 104-120 of 1996) – HUD Public Housing Inhabitant PRINT ONLY			O	PHA	\$30	\$19.25	\$49.25
Name Change (P.A. 106, 1996, MCL 711.1) – Petition for Name change PRINT ONLY			O	NC	\$30	\$19.25	\$49.25
Personal Record Review (PL 93-579) PRINT ONLY			N	PR	\$30	N/A	\$30.00
Record Challenge PRINT ONLY			N	PRC	N/A	N/A	N/A
Visa/Immigration application (MCL 28.271) PRINT ONLY			N	VI	\$30	N/A	\$30.00

***If the customer wants an FBI only search, the fingerprint card must be mailed to MSP.**

FINGERPRINTS

Fingerprints are broken into two categories, slap impressions and rolled impressions. Most Live Scan devices require the operator to take the slap images first followed by the rolled impressions. Also, Live Scan devices will do a sequence check from the slaps against the rolled prints to verify they are taken in the correct order. Right, left four finger slaps exclude the thumbs which are done separately. When taking rolled impressions try to get 2-4 lines beneath the break of the finger. When taking the four finger slap try to not slant the fingers as this could cause sequence errors throughout the rolled impressions. Rolled impressions should be taken from nail to nail, straight up and down, giving AFIS and latent examiners more surface area to compare.



CROSSMATCH

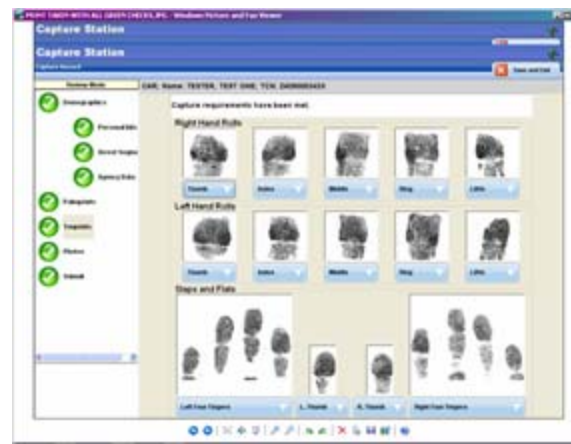

L-1 SOLUTIONS/IDENTIX



ID NETWORKS

PALM PRINTS

Palm prints are optional when doing a criminal record build Live Scan transaction. Several Live Scan devices break the palm print down into upper and lower palms while a few just capture one palm print. Included with the palm prints should be the writer's palms, both left and right. When taking the lower palm, many times you need to use a small amount of pressure on the back of the subject's hand so the cup part of the palm begins to appear on the screen while verifying that you are not pressing so hard as to degrade the rest of the palm print.



CROSSMATCH



L-1 SOLUTIONS/IDENTIX

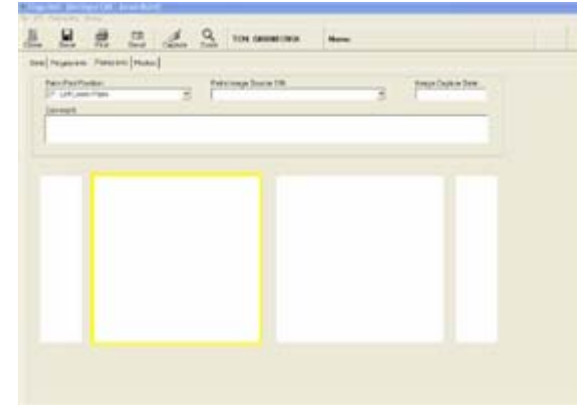

ID NETWORKS

WRITER'S PALMS

While capturing the writer's palm, rotate hand 45 degrees inward during capture.



CROSSMATCH



L-1 SOLUTIONS/IDENTIX

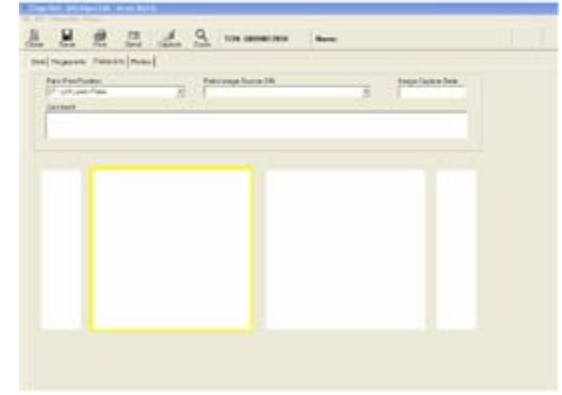

ID NETWORKS

PHOTOS

Consists of mug shots, scars, marks and tattoos.

Mug shots

POSE (Frontal): The full-face or frontal pose is the most commonly used pose in photo lineups/facial recognition shall always be captured. This pose is in addition to profiles captured to acquire perspective and other information. There should be no obvious tilt of the head from front to back. Head coverings are not permitted unless for religious reasons but the full-face must be displayed.

Glasses: If the subject wears glasses, at least one image should be captured with glasses and one image without. You must identify the image with glasses as "Front with glasses."

Expression: Subject shall have a neutral expression. It is the operator's responsibility to ensure there are no smiles, grimaces, or overt expressions.

Mouth: Shall be closed.

Accessories: Hats and earrings along with all other accessories shall be removed.

Second mug shot should be of the left profile (subject facing to their right). For every Live Scan transaction you may submit up to 20 photos. Background should be 18% gray and lighting is also very important so not to cast shadows. Reference Michigan Best Practices for further details.

Frontal mug shot



Left profile



Tattoo



After photos, you should be ready to submit the transaction to the state.

Live Scan return codes. It is very important after submitting a transaction to the state that you verify the response was received and accepted by looking at your message log. Refer to page 2 for return codes. Unless you received a RC000, the transaction must be corrected and re-submitted until you do receive this return code.

LEIN RESPONSES

For every transaction sent by Live Scan, you will receive a **minimum** of two LEIN responses. The first will be from MSP, and the second from the FBI. If you fail to receive either one of the two responses, contact Keith Kramer at (517) 241-0723 to obtain your response(s) for that transaction.

MSP Responses: If subject has no prior arrests, MSP will return no record if the transaction is an ID only. If transaction is a record build, MSP will return a copy of the CHR with the arrest listed along with any previous arrests relating to this subject. Whenever you have a subject with a questionable identity, do not release until you have verified subject's identity (arrest record) through a fingerprint search.

FBI Responses: If subject has a record, they will return an FBI number (not a rap sheet). You then must run (via LEIN) the FBI number to see the subject's out-of-state rap sheet.

COMMON LIVE SCAN ERRORS

REW with CTN #. Entering an arrest disposition code of REW indicates a new arrest (no warrant yet). Entering CTN # (indicating warrant issued) causes the arrest information to go into a problem queue at CRD. You will get back, via LEIN, a verified SID number, along with a message that the transaction is in the problem queue. Do not resend. The data error can be corrected at CRD (by deleting the CTN #). The CHR can be updated with the new arrest information and a completed CHR can be sent showing your new arrest data.

CHG or JUV Arrest. When entering a warrant arrest (CHG or JUV), Live Scan requires a PACC code and CTN # issued by the prosecutor's office. If you are entering a warrant arrest, but at time of booking do not have both of these numbers available, you can elect to do a REW or REP arrest, but leave out the CTN #. In this case the prosecutor will still have to enter their charge data to CHR.

Middle Names. If your subject has more than one middle name, enter their additional names under alias. For example: Smith, John Joseph Michael, enter name as Smith, John Joseph then under alias enter Smith, John Michael. Remember to include last name, first name, middle name and suffix such as JR, IV only. Any additional names must be entered into alias.

No Complaint Number. The Prosecutor/Court segments link to the arrest segment using the TCN/OCA #s. Law enforcement can only use complaint numbers in a format that the Prosecutor/Court can also submit to CHR.

Bench Warrants. Do not build arrest records for bench warrants, failure to appear, or obstructing justice. If the original charge was built, you do not do another record build for a bench warrant. To determine this, you may need to run a QH on name/dob to obtain a SID #, then run the SID # to determine if the original charge was built.

Arrest File Class (AFC)

0900.....Murder
1000.....Kidnapping
1100.....Sexual Assault
1200.....Robbery
1300.....Assault
1400.....Abortion
2000.....Arson
2100.....Extortion
2200.....Burglary
2300.....Larceny
2400.....Motor Vehicle Theft
2500.....Forgery/Counterfeiting
2600.....Fraudulent Activities
2700.....Embezzlement
2800.....Stolen Property
2900.....Damage to Property
3500.....Controlled Substance
3600.....Sex Offenses
3700.....Obscenity
3800.....Family Offenses
3900.....Gambling
4000.....Commercialized Sex
4100.....Liquor
4800.....Obstructing Police
4900.....Escape /Flight
5000.....Obstructing Justice
5100.....Bribery
5200.....Weapons Offense
5300.....Public Peace
5400.....Traffic
5500.....Health & Safety
5600.....Civil Rights
5700.....Invasion of Privacy
5800.....Smuggling
5900.....Election Laws

6000.....Antitrust
6100.....Tax/Revenue
6200.....Conservation
6300.....Vagrancy
7300.....Misc. Criminal Offense

Michigan Arrest Codes (MAC)

0101..... TREASON
0102..... TREASON MISPRISION
0103..... ESPIONAGE
0104..... SABOTAGE
0105..... SEDITION
0106..... SELECTIVE SERVICE
0199..... SOVEREIGNTY OTHER
0201..... DESERTION
0297..... AWOL
0299..... MILITARY OTHER
0301..... ILLEGAL ENTRY
0302..... FALSE CITIZENSHIP
0303..... SMUGGLING ALIENS
0399..... IMMIGRATION OTHER
0901..... WILLFUL KILLING FAMILY GUN
0902..... WILLFUL KILLING FAMILY OTHER WEAPON
0903..... WILLFUL KILLING NONFAMILY GUN
0904..... WILLFUL KILLING NONFAMILY OTHER WEAPON
0905..... WILLFUL KILLING PUBLIC OFFICIAL GUN
0906..... WILLFUL KILLING PUBLIC OFFICIAL OTHER WEAPON
0907..... WILLFUL KILLING POLICE OFFICER GUN
0908..... WILLFUL KILLING POLICE OFFICER OTHER WEAPON
0909..... NEGLIGENT HOMICIDE VEHICLE
0910..... NEGLIGENT HOMICIDE/MANSLAUGHTER WEAPON
0911..... WILLFUL KILLING GUN
0912..... WILLFUL KILLING OTHER WEAPON
0998..... NEGLIGENT HOMICIDE OTHER
0999..... HOMICIDE OTHER
1001..... KIDNAP MINOR FOR RANSOM
1002..... KIDNAP ADULT FOR RANSOM
1003..... KIDNAP MINOR TO SEXUALLY ASSAULT
1004..... KIDNAP ADULT TO SEXUALLY ASSAULT
1005..... KIDNAP MINOR
1006..... KIDNAP ADULT

1007..... KIDNAP HOSTAGE FOR ESCAPE
1008..... ABDUCT NO RANSOM OR ASSAULT
1009..... KIDNAP HIJACK AIRCRAFT
1072..... PARENTAL KIDNAP
1099..... KIDNAPPING OTHER
1171..... CSC 1st PENETRATION PENIS/VAGINA
1172..... CSC 3rd PENETRATION PENIS/VAGINA
1173..... CSC 1st PENETRATION ORAL/ANAL
1174..... CSC 3rd PENETRATION ORAL/ANAL
1175..... CSC 1st PENETRATION OBJECT
1176..... CSC 3rd PENETRATION OBJECT
1177..... CSC 2nd FORCIBLE CONTACT
1178..... CSC 4TH FORCIBLE CONTACT
1201..... ROBBERY BUSINESS GUN
1202..... ROBBERY BUSINESS OTHER WEAPON
1203..... ROBBERY BUSINESS STRONG ARM
1204..... ROBBERY STREET GUN
1205..... ROBBERY STREET OTHER WEAPON
1206..... ROBBERY STREET STRONG ARM
1207..... ROBBERY RESIDENCE GUN
1208..... ROBBERY RESIDENCE OTHER WEAPON
1209..... ROBBERY RESIDENCE STRONG ARM
1210..... ROBBERY FORCIBLE PURSE SNATCHING
1211..... ROBBERY BANKING TYPE INSTITUTION
1270..... ROBBERY MOTOR VEHICLE CARJACKING
1297..... ATTEMPTED ROBBERY UNARMED
1298..... ATTEMPTED ROBBERY ARMED
1299..... ROBBERY OTHER
1301..... AGG/FELONIOUS ASSAULT FAMILY GUN
1302..... AGG/FELONIOUS ASSAULT FAMILY OTHER WEAPON
1303..... AGG/FELONIOUS ASSAULT FAMILY STRONG ARM
1304..... AGG/FELONIOUS ASSAULT NON FAMILY GUN
1305..... AGG/FELONIOUS ASSAULT NON FAMILY OTHERW EAPON
1306..... AGG/FELONIOUS ASSAULT NON FAMILY STRONG ARM
1307..... AGG/FELONIOUS ASSAULT PUBLIC OFFICIAL GUN
1308..... AGG/FELONIOUS ASSAULT PUBLIC OFFICIAL OTHER WEAPON
1309..... AGG/FELONIOUS ASSAULT PUBLIC OFFICIAL STRONG ARM

1310..... AGG/FELONIOUS ASSAULT POLICE OFFICER GUN
1311..... AGG/FELONIOUS ASSAULT POLICE OFFICER OTHER WEAPON
1312..... AGG/FELONIOUS ASSAULT POLICE OFFICER STRONG ARM
1313..... ASSAULT & BATTERY/SIMPLE ASSAULT
1316..... INTIMIDATION
1371..... AGG/FELONIOUS ASSAULT MURDER ATTEMPT
1380..... TELEPHONE USED HARASSMENT/THREATS
1381..... AGGRAVATED STALKING FELONY
1382..... STALKING MISDEMEANOR
1383..... STALKING MINOR
1384..... COMPUTER INTERNET USED FOR HARASSMENT, THREATS
1385..... OTHER ELECTRONIC MEDIUM USED FOR HARASSMENT, THREATS
1393..... AGG/FELONIOUS ASSAULT MAYHEM
1394..... ASSAULT INTENT TO COMMIT FELONY
1395..... ASSAULT INTENT TO MAIM
1396..... ASSAULT LESS THAN MURDER
1397..... ASSAULT WITH INTENT TO MURDER
1399..... ASSAULT OTHER
1401..... ABORTION ACT ON OTHER
1402..... ABORTION ACT ON SELF
1403..... SUBMISSION TO ABORTIONAL ACT
1404..... ABORTIFACIENT SELL, MANUFACTURING, ETC
1499..... ABORTION OTHER
2001..... ARSON BUSINESS ENDANGERED LIFE
2002..... ARSON RESIDENCE ENDANGERED LIFE
2003..... ARSON BUSINESS DEFRAUD INSURER
2004..... ARSON RESIDENCE DEFRAUD INSURER
2005..... ARSON BUSINESS
2006..... ARSON RESIDENCE
2007..... ARSON SETTING FIRE TO WOODS/PRAIRIE
2008..... ARSON PUBLIC BUILDING ENDANGERED LIFE
2009..... ARSON PUBLIC BUILDING
2072..... ARSON BURNING OF REAL PROPERTY
2073..... ARSON BURNING OF PERSONAL PROPERTY
2097..... ARSON BURNING OF INSURED PROPERTY OWN
2098..... ARSON PREPARATION TO BURN
2099..... ARSON OTHER

2101..... EXTORTION THREAT TO INJURE PERSON
 2102..... EXTORTION THREAT TO DAMAGE PROPERTY
 2103..... EXTORTION THREAT TO INJURE REPUTATION
 2104..... THREAT TO ACCUSE PERSON OF CRIME
 2105..... THREAT OF INFORMING OF VIOLATION
 2199..... EXTORTION OTHER
 2201..... BURGLARY SAFE/VAULT
 2202..... BURGLARY FORCED ENTRY RESIDENCE
 2203..... BURGLARY FORCED ENTRY NONRESIDENCE
 2204..... BURGLARY NOFORCED ENTRY RESIDENCE
 2205..... BURGLARY NOFORCED ENTRY NONRESIDENCE
 2206..... POSSESSION OF BURGLARY TOOLS
 2207..... BURGLARY BANKING TYPE INSTITUTION
 2275..... BURGLARY UNOCCUPIED BUILDING/STRUCTURE
 2298..... BURGLARY ENTER WITHOUT PERMISSION
 2299..... BURGLARY OTHER FORCED ENTRY
 2301..... LARCENY POCKETPICKING
 2302..... LARCENY PURSE SNATCHING NO FORCE
 2304..... LARCENY PARTS & ACCESSORIES FROM VEHICLE
 2305..... LARCENY PERSONAL PROPERTY FROM VEHICLE
 2306..... LARCENY FROM SHIPMENT
 2307..... LARCENY FROM COIN MACHINES
 2308..... LARCENY FROM BUILDING
 2309..... LARCENY FROM YARDS
 2310..... LARCENY FROM MAILS
 2311..... LARCENY FROM BANKING TYPE INSTITUTION
 2312..... LARCENY FROM INTERSTATE SHIPMENT
 2313..... LARCENY OBSTRUCT CORRESPONDENCE
 2314..... LARCENY THEFT OF US GOVT PROPERTY
 2315..... LARCENY FROM US GOVT RESERVE
 2379..... LARCENY OF GASOLINE SELF SERVICE
 2399..... LARCENY OTHER
 2401..... MOTOR VEHICLE THEFT AND SALE
 2402..... MOTOR VEHICLE THEFT AND STRIP
 2403..... MOTOR VEHICLE THEFT & USE OTHER CRIME
 2404..... VEHICLE THEFT
 2405..... THEFT BY BAILEE FAIL TO RETURN VEHICLE

2406..... POSSESS/RECEIVE STOLEN VEHICLE/PARTS
 2407..... LARCENY STRIP STOLEN VEHICLE
 2408..... POSSESS STOLEN VEHICLE
 2409..... INTERSTATE TRANSPORT STOLEN VEHICLE
 2410..... LARCENY AIRCRAFT THEFT
 2411..... MOTOR VEHICLE UNAUTHORIZED USE
 2470..... MOTOR VEHICLE FRAUD OBTAIN MONEY/GOODS
 2471..... MOTOR VEHICLE FRAUD CONCEAL ID MOTOR VEHICLE
 2472..... MOTOR VEHICLE AS STOLEN PROPERTY THEFT & SALE
 2473..... MOTOR VEHICLE AS STOLEN PROPERTY THEFT & STRIP
 2474..... MOTOR VEHICLE AS STOLEN PROPERTY THEFT & USE
 2475..... MOTOR VEHICLE AS STOLEN PROPERTY UNAUTHORIZED USE
 2496..... ACQUIRE M/V DURING DENIAL
 2497..... MOTOR VEHICLE FRAUD OTHER
 2498..... MOTOR VEHICLE AS STOLEN PROP OTHER
 2499..... MOTOR VEHICLE THEFT STOLEN OTHER
 2501..... FORGERY OF CHECKS
 2502..... FORGERY OF OTHER OBJECT
 2503..... COUNTERFEITING OF ANY OBJECT
 2504..... PASS FORGED ANY OBJECT
 2505..... PASS COUNTERFEITED ANY OBJECT
 2506..... POSSESS FORGED ANY OBJECT
 2507..... POSSESS COUNTERFEITED ANY OBJECT
 2508..... POSSESS TOOLS, PLATES, ETC FOR FORGERY/COUNTERFEITING
 2509..... TRANSPORT FORGED ANY OBJECT
 2510..... TRANSPORT COUNTERFEITED ANY OBJECT
 2511..... TRANSPORT TOOLS, PLATES, ETC FOR FORGERY/COUNTERFEITING
 2589..... FORGERY OTHER
 2599..... COUNTERFEITING OTHER
 2601..... FRAUD CONFIDENCE GAME/FORTUNE TELLING
 2602..... FRAUD SWINDLE
 2603..... MAIL FRAUD
 2604..... FRAUD IMPERSON
 2605..... ILLEGAL USE OF CREDIT CARD
 2606..... NON-SUFFICIENT FUNDS CHECK
 2607..... FRAUD FALSE STATEMENTS
 2608..... FRAUD BY WIRE

2609..... IDENTITY THEFT
 2674..... FRAUD LARCENY BY CONVERSION
 2675..... FRAUD OBTAIN GOODS OFFERED FOR SALE
 2676..... NO-ACCOUNT CHECK
 2677..... DEFRAUD HOTEL, RESTAURANT, INNKEEPER
 2678..... FRAUD OBTAIN WELFARE
 2679..... FRAUD OBTAINING AS ATTENDANT DELIVERED
 2693..... UTTERING AND PUBLISHING CHECK
 2695..... OBTAIN MONEY UNDER FALSE PRETENSES
 2699..... FRAUD OTHER
 2701..... EMBEZZLEMENT BUSINESS PROPERTY
 2702..... EMBEZZLEMENT INTERSTATE SHIPMENT
 2703..... EMBEZZLEMENT BANKING TYPE INSTITUTION
 2704..... EMBEZZLEMENT PUBLIC PROPERTY FED/STATE/CITY
 2705..... EMBEZZLEMENT POSTAL
 2798..... MISAPPROPRIATE FUNDS
 2799..... EMBEZZLEMENT OTHER
 2801..... SALE OF STOLEN PROPERTY
 2802..... INTERSTATE TRANSPORTATION OF STOLEN PROPERTY
 2803..... RECEIVING STOLEN PROPERTY
 2804..... POSSESSING STOLEN PROPERTY
 2805..... CONCEALING STOLEN PROPERTY
 2899..... STOLEN PROPERTY OTHER
 2901..... DAMAGE BUSINESS PROPERTY
 2902..... DAMAGE PRIVATE PROPERTY
 2903..... PUBLIC PROPERTY DAMAGE
 2904..... DAMAGE BUSINESS PROP WITH EXPLOSIVES
 2905..... DAMAGE PRIVATE PROP WITH EXPLOSIVES
 2906..... DAMAGE PUBLIC PROP WITH EXPLOSIVES
 2995..... DESTRUCTION OF TOMBS & MEMORIALS
 2996..... THROW STONE, ETC AT TRAIN OR MOTOR VEHICLE
 2997..... COMPUTER USED IN COMMISSION OF CRIME
 2998..... DESTROY, INJURE PROPERTY OF POLICE/FIRE
 2999..... DAMAGE TO PROPERTY OTHER
 3071..... RETAIL FRAUD MISREPRESENTATION 1ST DEGREE
 3072..... RETAIL FRAUD MISREPRESENTATION 2ND DEGREE
 3073..... RETAIL FRAUD THEFT 1ST DEGREE

3074..... RETAIL FRAUD THEFT 2ND DEGREE
 3075..... RETAIL FRAUD REFUND/EXCHANGE 1ST DEG
 3076..... RETAIL FRAUD REFUND/EXCHANGE 2ND DEG
 3077..... MISREPRESENTATION 3RD DEGREE
 3078..... RETAIL FRAUD – THEFT 3RD DEGREE
 3079..... REFUND/EXCHANGE 3RD DEGREE
 3501..... HALLUCINOGEN MANUFACTURE
 3502..... HALLUCINOGEN DISTRIBUTION
 3503..... HALLUCINOGEN SELL
 3504..... HALLUCINOGEN POSSESS
 3505..... HALLUCINOGEN OTHER
 3506..... HALLUCINOGEN USE
 3510..... HEROIN SELL/MANUFACTURE
 3511..... HEROIN SMUGGLE
 3512..... HEROIN POSSESS
 3513..... HEROIN OTHER
 3514..... HEROIN USE
 3520..... OPIUM OR DERIVATIVE SELL
 3521..... OPIUM OR DERIVATIVE SMUGGLE
 3522..... OPIUM OR DERIVATIVE POSSESS
 3523..... OPIUM OR DERIVATIVE OTHER
 3524..... OPIUM OR DERIVATIVE USE
 3530..... COCAINE SELL
 3531..... COCAINE SMUGGLE
 3532..... COCAINE POSSESS
 3533..... COCAINE OTHER
 3534..... COCAINE USE
 3540..... SYNTHETIC NARCOTIC SELL
 3541..... SYNTHETIC NARCOTIC SMUGGLE
 3542..... SYNTHETIC NARCOTIC POSSESS
 3543..... SYNTHETIC NARCOTIC OTHER
 3544..... SYNTHETIC NARCOTIC USE
 3545..... SYNTHETIC NARCOTIC MANUFACTURE
 3550..... NARCOTIC EQUIPMENT
 3560..... MARIHUANA SELL
 3561..... MARIHUANA SMUGGLE
 3562..... MARIHUANA POSSESS

3563..... MARIHUANA PRODUCING
3564..... MARIHUANA OTHER
3565..... MARIHUANA USE
3570..... AMPHETAMINE MANUFACTURE
3571..... AMPHETAMINE SELL
3572..... AMPHETAMINE POSSESS
3573..... AMPHETAMINE OTHER
3574..... AMPHETAMINE USE
3580..... BARBITURATE MANUFACTURE
3581..... BARBITURATE SELL
3582..... BARBITURATE POSSESS
3583..... BARBITURATE OTHER
3584..... BARBITURATE USE
3585..... LSD MANUFACTURE
3586..... LSD SELL
3587..... LSD POSSESS
3588..... LSD USE
3589..... LSD OTHER
3590..... CRACK SELL
3591..... CRACK SMUGGLE
3592..... CRACK POSSESS
3593..... CRACK OTHER
3594..... CRACK USE
3595..... DRUGS, ILLEGAL USE OF
3597..... DELIVERY OF IMITATION CONTROLLED SUBSTANCE
3598..... NARCOTIC DRUGS, FRAUD PROCUREMENT OF
3599..... DANGEROUS DRUGS OTHER
3605..... INDECENT EXPOSURE
3606..... BESTIALITY
3608..... SEDUCTION OF ADULT
3611..... PEEPING TOM
3691..... SEXUAL PENETRATION BLOOD/AFFINITY
3692..... SEXUAL PENETRATION OTHER
3696..... GROSS INDECENCY
3699..... SEX OFFENSE OTHER
3701..... OBSCENE MATERIAL MANUFACTURE/PUBLISH
3702..... OBSCENE MATERIAL SELL

3703..... OBSCENE MATERIAL MAILING
3704..... OBSCENE MATERIAL POSSESS
3705..... OBSCENE MATERIAL DISTRIBUTE
3706..... OBSCENE MATERIAL TRANSPORT
3707..... OBSCENE COMMUNICATION
3799..... OBSCENITY OTHER
3801..... NEGLECT FAMILY/NONSUPPORT FELONY
3802..... CRUELTY TOWARD CHILD/NONVIOLENT
3803..... CRUELTY TOWARD WIFE/NONVIOLENT
3804..... BIGAMY/POLYGAMY
3805..... CONTRIBUTING TO DELINQUENCY OF MINOR(EXCEPTALCOHOL)
3806..... NEGLECT CHILD
3807..... NON PAYMENT OF ALIMONY
3808..... NON SUPPORT OF PARENTS
3871..... FAILING TO REPORT CHILD ABUSE
3898..... CRUELTY/NEGLECT NON VIOLENT OTHER
3899..... FAMILY OFFENSE OTHER
3901..... BOOKMAKING
3902..... CARD GAME OPERATING
3903..... CARD GAME PLAYING
3904..... CARD GAME OTHER
3905..... DICE GAME OPERATING
3906..... DICE GAME PLAYING
3907..... DICE GAME OTHER
3908..... GAMBLING DEVICE POSSESS
3909..... GAMBLING DEVICE TRANSPORT
3910..... GAMBLING DEVICE NOT REGISTERED
3911..... GAMBLING DEVICE OTHER
3912..... GAMBLING GOODS POSSESS
3913..... GAMBLING GOODS TRANSPORT
3914..... GAMBLING GOODS OTHER
3915..... LOTTERY OPERATING
3916..... LOTTERY RUNNER
3917..... LOTTERY PLANNING
3918..... LOTTERY OTHER
3919..... SPORTS TAMPERING
3920..... TRANSMIT WAGER INFORMATION

3921 ESTABLISH GAMBLING PLACES
3970 LICENSE/RULE VIOLATIONS
3971 GAMBLING ACTIVITIES FELONY
3972 GAMBLING ACTIVITIES MISDEMEANOR
3999 GAMBLING OTHER
4001 KEEPING HOUSE OF ILL FAME
4002 PROCURE FOR PROSTITUTE PIMPING
4003 COMMERCIAL SEX HOMOSEXUAL PROSTITUTION
4004 PROSTITUTION
4005 FREQUENT HOUSE OF ILL FAME
4006 TRANSPORT FEMALE INTERSTATE FOR IMMORAL PURPOSE
4099 COMMERCIAL SEX OTHER
4101 LIQUOR VIOLATION MANUFACTURE
4102 LIQUOR VIOLATION SELL
4103 TRANSPORT OPEN CONTAINER, ETC
4104 POSSESS ALCOHOL IN MOTOR VEHICLE
4105 LIQUOR VIOLATION MINOR MISREPRESENTING AGE
4171 VIOLATION OF LIQUOR CONTROL LAWS
4195 MINOR IN POSSESSION IN MV
4196 LIQUOR VIOLATION MINOR POSSESS/CONSUME/PURCH ATTEMPTS
4197 MINOR REFUSING PBT, NON-DRIVING (CIVIL)
4198 FURNISHING ALCOHOL TO MINOR
4199 LIQUOR VIOLATIONS OTHER
4299 DRUNKENNESS CRIMINAL
4801 RESISTING OFFICER
4802 OBSTRUCT CRIMINAL INVESTIGATION
4803 MAKING FALSE REPORT
4804 EVIDENCE DESTROYING
4805 WITNESS DISSUADING
4806 WITNESS DECEIVING
4807 REFUSE TO ASSIST OFFICER
4808 COMPOUNDING CRIME
4809 UNAUTHORIZED COMMUNICATION WITH PRISONER
4810 ILLEGAL ARREST
4811 CROSSING POLICE LINES
4812 FAIL TO REPORT CRIME
4813 FAIL TO MOVE ON

4872..... FALSE PERSONATION OF STATE POLICE
 4873..... FALSE PERSONATION OF POLICE OFFICER
 4874..... POLICE RADIO IN VEHICLE
 4876..... POLICE RADIO RECEIVER IN MOTOR VEHICLE
 4877..... FLEEING OR ELUDING (FELONY)
 4898..... OBSTRUCT POLICE AND/OR FIREMAN
 4899..... OBSTRUCT POLICE OTHER
 4901..... ESCAPE PRISON
 4902..... FLIGHT TO AVOID PROSECUTION, ETC
 4903..... AIDING PRISONER ESCAPE
 4904..... HARBORING ESCAPEE OR FUGITIVE
 4971..... ESCAPE COUNTY JAIL/WORK FARM
 4975..... ESCAPE MENTAL INSTITUTION/CRIMINAL
 4976..... BREAKING WHILE ENROUTE AWAITING COURT
 4991..... ESCAPE YOUTH HOME/TRAINING CAMP
 4998..... FUGITIVE
 4999..... ESCAPE/FLIGHT OTHER
 5001..... BAIL SECURED BOND
 5002..... BAIL PERSONAL RECOGNIZANCE
 5003..... PERJURY
 5004..... SUBORNATION OF PERJURY
 5005..... CONTEMPT OF COURT
 5006..... OBSTRUCTING JUSTICE
 5007..... OBSTRUCTING COURT ORDER
 5008..... JUDICIAL OFFICER MISCONDUCT
 5009..... CONTEMPT OF CONGRESS
 5010..... CONTEMPT OF LEGISLATURE
 5011..... PAROLE VIOLATION
 5012..... PROBATION VIOLATION
 5013..... CONDITIONAL RELEASE VIOLATION
 5014..... MANDATORY RELEASE VIOLATION
 5015..... FAILURE TO APPEAR
 5070..... VIOLATION OF PRELIMINARY INJUNCTIVE ORDER
 5089..... FAILURE TO REGISTER (SEXOFFENDER)
 5090..... FAILURE TO COMPLY WITH REPORTING DUTIES (SEXOFFENDER)
 5091..... FAILURE TO SIGN REGISTRATION (SEXOFFENDER)
 5099..... OBSTRUCT OTHER

5101..... BRIBE GIVING
 5102..... BRIBE OFFERING
 5103..... BRIBE RECEIVING
 5104..... BRIBE OTHER
 5105..... CONFLICT OF INTEREST
 5106..... GRATUITY GIVING
 5107..... GRATUITY OFFERING
 5108..... GRATUITY RECEIVING
 5109..... GRATUITY OTHER
 5110..... KICKBACK GIVING
 5111..... KICKBACK OFFERING
 5112..... KICKBACK RECEIVING
 5113..... KICKBACK OTHER
 5199..... BRIBERY OTHER
 5201..... WEAPON ALTERING IDENTIFICATION
 5202..... WEAPON CARRYING CONCEALED
 5203..... WEAPON CARRYING PROHIBITED
 5204..... EXPLOSIVES (BOMBS) TEACHING USE
 5205..... EXPLOSIVES (BOMBS) TRANSPORTING
 5206..... EXPLOSIVES (BOMBS) USING
 5207..... INCENDIARY DEVICE POSSESS
 5208..... INCENDIARY DEVICE USING
 5209..... INCENDIARY DEVICE TEACHING USE
 5210..... SAFETY INSPECTION/REGISTRATION VIOLATION
 5212..... POSSESSION OF WEAPON
 5213..... WEAPONS, FIRING OF
 5214..... WEAPON SELLING & PURCHASE VIOLATIONS
 5215..... INTIMIDATION/THREAT TO BOMB
 5216..... INTIMIDATION/THREAT TO BURN
 5273..... SHORT BARREL SHOTGUN/RIFLE VIOLATIONS
 5275..... POSSESS FIREARM IN COMMISSION OF CRIME
 5279..... EXPLOSIVES MANUFACTURE/SALE/FURNISH
 5281..... EXPLOSIVE (BOMBS) POSSESS
 5282..... FIREWORKS POSSESS/SALE/USE/FURNISH
 5283..... ILLEGAL POSSESS/USE OF BLANK PISTOL
 5287..... WEAPON CARRY IN PROHIBITED ZONE
 5288..... CONCEALED PISTOL PERMIT VIOLATION

5289..... WEAPONS CONCEALED OTHER
 5295..... FIREARM IN AUTO CCW
 5296..... WEAPONS EXPLOSIVES OTHER
 5297..... POSSESS/USE FIREARM UNDER INFLUENCE LIQUOR OR DRUGS
 5299..... WEAPONS OFFENSES OTHER
 5301..... ANARCHISM
 5302..... RIOT INCITING
 5303..... RIOT ENGAGING
 5304..... RIOT INTERFERE FIREMAN
 5305..... RIOT INTERFERE OFFICER
 5306..... RIOT OTHER
 5307..... ASSEMBLY UNLAWFUL
 5308..... FALSE FIRE ALARM
 5309..... HARASSING COMMUNICATION
 5311..... DISORDERLY CONDUCT
 5312..... DISTURBING THE PEACE
 5313..... VAGRANCY CURFEW
 5314..... VAGRANCY LOITERING
 5372..... TELEPHONE USED FOR OBSCENE CALLS
 5374..... AFFRAY, JOSTLING, ROUGHING CROWD
 5375..... INDECENT/IMMORAL/OBSCENE/VULGAR LANGUAGE
 5393..... DISORDERLY CONDUCT OTHER
 5399..... PUBLIC PEACE OTHER
 5421..... OPERATEU/INFLUENCE CONT SUBST OFF ROAD VEHICLE
 5422..... PERMIT PERSON U/INFLUENCE CONT SUBST OPERATE OFF RD VEH
 5423..... ABILITY IMPAIRED CONT SUBST OFF ROAD VEHICLE
 5424..... OPERATEU/INFLUENCE INTOX LIQ OFF ROAD VEHICLE
 5425..... PERMIT PERSON U/INFLUENCE INTOX LIQ OPERATE OFF ROAD VEH
 5426..... ABILITY IMP INTOX LIQ OFF ROAD VEHICLE
 5427..... OPERATE BAC.10% OR MORE OFF ROAD VEHICLE
 5428..... OPERATING UI CAUSING SERIOUS INJURY
 5451..... OPERATE UNDER INFLUENCE OF DRUGS SNOWMOBILE
 5452..... PERMIT PERSON U/INFLUENCE DRUGS OPERATE SNOWMOBILE
 5453..... ABILITY IMPAIRED BY DRUGS SNOWMOBILE
 5461..... OPERATEU/INFLUENCE ALCOHOL SNOWMOBILE
 5462..... PERMIT PERSON U/INFLUENCE ALCOHOL OPERATE SNOWMOBILE
 5463..... ABILITY IMPAIRED BY ALCOHOL SNOWMOBILE

5464..... PERSE OPERATE W/BAC 10% OR MORE SNOWMOBILE
5466..... FELONY DEATH DRUNK DRIVING SNOWMOBILE
5467..... FELONY LONG TERM INCAPACITATED INJURY SNOWMOBILE
5471..... OPERATE UNDERU/INFLUENCE OF DRUGS BOAT
5472..... PERMIT PERSON U/INFLUENCE DRUGS OPERATE BOAT
5473..... ABILITY IMPAIRED BY DRUGS BOAT
5476..... FELONY DEATH BY DRUNK DRIVING ORV
5481..... OPERATEU/INFLUENCE ALCOHOL BOAT
5482..... PERMIT PERSON U/INFLUENCE ALCOHOL OPERATE BOAT
5483..... ABILITY IMPAIRED BY ALCOHOL BOAT
5484..... PERSE VIOLATION OPERATE W/BAC OF 10% OR MORE
5486..... FELONY DEATH DRUNK DRIVING BOAT
5487..... FELONY LONG TERM INCAPACITATING INJURY BOAT
5491..... OPERATE U/INFLUENCE CONT SUBST AIRCRAFT/LOCOMOTIVE
5492..... PERMIT PERSON U/INFL CONT SUBST OPER AIRCRFT/LOCOMOTIVE
5493..... ABILITY IMPAIRED CONT SUBST AIRCRAFT/LOCOMOTIVE
5494..... OPERATE U/INFLUENCE INTOX LIQ AIRCRAFT/LOCOMOTIVE
5495..... PERMIT PERSON U/INFL INTOX LIQ OPER AIRCRAFT/LOCOMOTIVE
5496..... ABILITY IMPAIRED INTOX LIQ AIR CRAFT/LOCOMOTIVE
5497..... UNLAWFUL BLOOD ALCOHOL CONTENT AIRCRAFT/LOCOMOTIVE
5498..... OPERATE W/I8 HRS CONS INTOX LIQ/CONT SUBST AIRCRAFT
5501..... DRUGS ADULTERATED
5502..... DRUGS MISBRANDED
5503..... DRUGS OTHER
5510..... FOOD ADULTERATED
5511..... FOOD MISBRANDED
5512..... FOOD OTHER
5520..... COSMETICS ADULTERATED
5521..... COSMETICS MISBRANDED
5522..... COSMETICS OTHER
5560..... DOG LAW VIOLATIONS
5561..... ANIMALS AT LARGE
5562..... VIOLATION UNDERGROUND STORAGE TANK ACT
5563..... VIOLATION ABOVE GROUND STORAGE TANK ACT
5569..... SELL/GIVE/FURNISH TOBACCO PRODUCTS TO PERSON U/AGE18
5570..... PERSONS U/AGE 18 INPOSSESSION/USE OF TOBACCO PRODUCTS
5581..... AIRCRAFT VIOLATIONS

5582..... VIOLATION OF BOAT & NAVIGATION LAWS
 5586..... ANIMALS CRUELTY TO
 5587..... LITTERING OF MEDICAL WASTE
 5591..... INHALATION OF CHEMICAL AGENTS
 5592..... VIOLATION SMOKELESS TOBACCO PRODUCTS LAW
 5593..... VIOLATION OF SMOKING LAWS
 5598..... AGRICULTURAL VIOLATIONS
 5599..... HEALTH & SAFETY VIOLATIONS OTHER
 5699..... CIVIL RIGHTS VIOLATIONS
 5701..... DIVULGE EAVES DROP INFORMATION
 5702..... DIVULGE EAVES DROP ORDER
 5703..... DIVULGE MESSAGE CONTENTS
 5704..... EAVES DROPPING OTHER
 5705..... EAVES DROP EQUIPMENT
 5706..... OPENING SEALED COMMUNICATION
 5707..... TRESPASS OTHER
 5708..... WIRETAP, FAILURE TO REPORT
 5767..... TRESPASS HUNTING & FISHING ON PRIVATE LANDS
 5799..... INVADE PRIVACY OTHER
 5801..... SMUGGLE CONTRABAND
 5802..... SMUGGLE CONTRABAND IN PRISON/COUNTY JAIL
 5803..... SMUGGLE TO AVOID PAYING DUTY
 5899..... SMUGGLING OTHER
 5999..... VIOLATION OF ELECTION LAWS
 6099..... ANTITRUST
 6101..... INCOME TAX
 6102..... SALES TAX
 6103..... LIQUOR TAX
 6173..... CIGARETTE TAX
 6199..... TAX/REVENUE OTHER
 6201..... ANIMALS (OUT OF SEASON/OVER LIMIT)
 6202..... FISH (OUT OF SEASON/OVER LIMIT)
 6203..... BIRDS (OUT OF SEASON/OVER LIMIT)
 6204..... LICENSE STAMP VIOLATIONS
 6205..... ENVIRONMENT
 6272..... UNCASSED WEAPON IN VEHICLE (CONSERVATION)
 6273..... HUNTING WHILE INTOXICATED

6274..... LITTERING ON PUBLIC OR PRIVATE PROPERTY
 6276..... SNOWMOBILE VIOLATIONS (EXCEPT TRESPASS OR OUI)
 6277..... OFF ROAD VEHICLE VIOLATIONS
 6280..... VIOLATION DNR DIRECTORS ORDER
 6281..... VIOLATION DNR CONSERVATION ORDER
 6282..... VIOLATION DNR ADMINISTRATIVE RULE
 6283..... VIOLATION COUNTY PARKS/RULES
 6299..... VIOLATION OF CONSERVATION LAWS OTHER
 6399..... VAGRANCY OTHER
 7070..... RUNAWAY
 7399..... MISCELLANEOUS ARREST
 7571..... SOLICITATION
 7771..... CONSPIRACY
 7772..... CONSPIRACY BY COMPUTER
 8011..... ACCIDENT FAIL TO STOP AND IDENTIFY
 8012..... ACCIDENT FAIL TO GIVE ASSISTANCE
 8013..... ACCIDENT FAILED TO REPORT
 8022..... INSECURELOADS AND/OR SPILLING LOADS ON HIGHWAY
 8023..... FAILURE TO TARP
 8029..... OUI OPERATING WHILE IN THE PRESENCE OF DRUGS
 8030..... CHILD ENDANGERMENT (OCCUPANT LESS THAN 16)
 8031..... OPERATING UNDER INFLUENCE DRUGS
 8032..... PERMIT PERSON UNDER INFLUENCE DRUGS TO OPERATE
 8033..... ABILITY IMPAIRED BY DRUGS
 8034..... LET INTOXICATED PERSON OPERATE M/V CAUSING DEATH (ALCOHOL)
 8035..... LET INTOXICATED PERSON OPERATE M/V CAUSING DEATH (DRUGS)
 8036..... LET INTOXICATED PERSON OPERATE M/V CAUSING SERIOUS INJURY (ALCOHOL)
 8037..... LET INTOXICATED PERSON OPERATE M/V CAUSING SERIOUS INJURY (DRUGS)
 8039..... FELONY DEATH WHILE UNDER CONTROLLED SUBSTANCE
 8041..... OPERATING U/INFLUENCE OF ALCOHOL
 8042..... PERMIT PERSON U/INFLUENCE ALCOHOL TO OPERATE
 8043..... ABILITY IMPAIRED BY ALCOHOL
 8044..... PERSE VIOLATION OPERATING W/BAC OF 10% OR MORE
 8046..... FELONY DEATH DRUNK DRIVING VEHICLE
 8047..... FELONY LONG TERM INCAPACITATING INJURY
 8048..... COMMERCIAL DRIVER, BAC .04%-.07%
 8049..... VIOLATION OF OUT OF SERVICE ORDER

8050..... BAC NOT <.00% OR >.07%-PERSON UNDER AGE 21
 8051..... EXCEEDED POSTED OR UNPOSTED MAXIMUM SPEED
 8052..... EXCEEDED PRIMA FACIE SPEED LIMIT
 8053..... OUIL-DISPOSE OF VEHICLE TO AVOID FORFEITURE
 8054..... VIOLATION OF BASIC SPEED LAW, TOO FAST
 8055..... VIOLATION OF BASIC SPEED LAW, TOO SLOW
 8057..... EXCEEDED POSTED SPEED-TRUCKS OVER 10,000 LBS
 8058..... EXCEEDED 55MPH DAYTIME SPEED LIMIT-56 THRU 59 MPH
 8059..... EXCEEDED 55 MPH DAYTIME SPEED LIMIT-60 MPH AND OVER
 8060..... SPEEDING IN CONSTRUCTION ZONE
 8061..... EXCEEDED FREEWAY SPEED LIMIT-55 ZONE
 8062..... EXCEEDED FREEWAY SPEED LIMIT-70 ZONE
 8063..... EXCEEDED FREEWAY SPEED LIMIT-65 ZONE
 8064..... EXCEEDED SPEED LIMIT
 8065..... BELOW MINIMUM FREEWAY SPEED
 8071..... DRAG RACING
 8072..... CARELESS DRIVING
 8073..... RECKLESS DRIVING
 8080..... FOLLOWING TOO CLOSELY
 8090..... OVER TAKING OTHER
 8091..... IMPROPER OVER TAKING ON A CURVE
 8092..... IMPROPER OVER TAKING ON A HILL
 8093..... FAILED TO GIVE WAY WHEN OVER TAKEN
 8094..... IMPROPER OVER TAKING ON THE RIGHT
 8110..... FAILED TO YIELD WITHIN INTERSECTION, LEFT TURN
 8111..... FAILED TO YIELD AT UNSIGNED INTERSECTION
 8112..... FAILED TO YIELD AT SIGNED INTERSECTION
 8113..... FAILED TO YIELD TO PEDESTRIANS
 8114..... FAILED TO YIELD ALL OTHERS
 8121..... DISREGARDED STOP SIGN
 8122..... DISREGARDED FLASHING RED SIGNAL
 8123..... DISREGARDED STEADY YELLOW SIGNAL
 8124..... FAILED TO STOP/YIELD AT SIGNED OR SIGNALIZED RR CROSSING
 8125..... FAILED TO STOP FOR SCHOOL BUS
 8126..... FAILED TO STOP LEAVING PRIVATE DRIVE
 8127..... DISREGARDED STOP AND GO LIGHT
 8128..... IMPROPER STOP AND TURN ON RED

8129..... AVOIDED TRAFFIC CONTROL DEVICE
 8131..... IMPROPER RIGHT TURN
 8132..... IMPROPER LEFT TURN
 8133..... IMPROPER TURN FROM WRONG LANE
 8134..... OTHER IMPROPER TURN
 8135..... LIMITED ACCESS HIGHWAY, DRIVING ACROSS MEDIAN
 8141..... DROVE ON WRONG SIDE, UNDIVIDED HIGHWAY
 8142..... DROVE ON WRONG SIDE, DIVIDED HIGHWAY
 8143..... DROVE WRONG WAY, ONE WAY ROAD
 8144..... IMPROPER LANE DRIVING, MULTIPLE LANE HIGHWAY
 8145..... IMPROPER LANE USE, TRUCK ON FREEWAY
 8151..... FAILED TO SOUND HORN FOR SAFE OPERATION
 8152..... FAILED TO SIGNAL/IMPROPER SIGNAL
 8160..... FAILED TO DIM HEADLIGHTS
 8171..... ATTEMPTED TO FLEE OR ELUDE POLICE OFFICER
 8172..... DISREGARDED POLICE OFFICER
 8173..... REFUSED VEHICLE INSPECTION
 8174..... FURNISH FALSE INFORMATION TO POLICE OFFICER
 8175..... FELONY DEATH FROM FLEEING VEHICLE
 8176..... FLEEING RESULTING IN ASSAULT
 8180..... OTHER HAZARDOUS VIOLATIONS
 8181..... TELEVISION VIEWER IN MOTOR VEHICLE
 8191..... NO MIRROR FOR OBSTRUCTED VIEW
 8192..... SAFETY CHAIN VIOLATION/DEFECTIVE TRAILER HITCH
 8193..... UNLAWFUL TRAILER OR TRAILER RIG
 8194..... ILLEGAL TOWING EQUIPMENT
 8195..... NO SLOW MOVING VEHICLE EMBLEM
 8202..... DEFECTIVE TIRES
 8203..... NO FLAG ON PROJECTING LOAD (DAYTIME)
 8204..... IMPROPER OR NO HORN
 8205..... OBSTRUCTION TO VIEW (NON-TINT VIOLATIONS)
 8206..... WINDSHIELD WIPER/WASHERS (NONEORDEFECTIVE)
 8208..... NO FLARES OR WARNING DEVICES (TRUCKS OR BUSES)
 8209..... UNAUTHORIZED SIREN
 8210..... NOISY MUFFLER AND/OR EXCESSIVE FUMES OR SMOKE
 8211..... USE OF TIRES DAMAGING HIGHWAY
 8212..... FAILED TO MAINTAIN EQUIPMENT

8213..... CHILD RESTRAINT VIOLATIONS
 8214..... FAILED TO PROPERLY WEAR SAFETY BELT
 8215..... FAILED TO WEAR SAFETY BELT AGES 4-15
 8216..... WINDOW TINT VIOLATION
 8217..... BUMPER/SUSPENSION VIOLATION
 8220..... DEFECTIVE OR IMPROPER BRAKES
 8231..... HEADLIGHTS (DEFECTIVE, IMPROPER OR NONE)
 8232..... TAILLIGHTS (DEFECTIVE, IMPROPER OR NONE)
 8233..... TURN SIGNAL (DEFECTIVE, IMPROPER OR NONE)
 8234..... REFLECTORS/CLEARANCE MARKERS (IMPROPER OR NONE)
 8235..... UNLIGHTED REGISTRATION PLATE
 8236..... MORE THAN TWO SPOTLIGHTS/FOGLIGHTS
 8238..... TOO MANY COWL, RUNNING BOARD OR BACKUP LIGHTS
 8239..... UNAUTHORIZED FLASHING LIGHTS
 8240..... NO RED LIGHT ON PROJECTING LOAD
 8250..... OTHER NONHAZARDOUS VIOLATIONS
 8268..... LET SUSPENDED PERSON OPERATE CAUSING DEATH
 8271..... NO OPERATORS LICENSE
 8272..... NO CHAUFFEURS LICENSE
 8273..... DRIVING ON SUSPENDED, REVOKED, OR REFUSED LICENSE
 8274..... PERMITTED UNLICENSED MINOR TO OPERATE
 8275..... DRIVER LICENSE LAW VIOLATIONS
 8276..... TITLE LAW VIOLATIONS, CHAPTER II
 8277..... REGISTRATION LAW VIOLATIONS
 8279..... OVERWEIGHT
 8280..... NO PROOF OF INSURANCE
 8281..... NO OPERATORS OR CHAUFFEURS LICENSE ON PERSON
 8283..... NO MOTORCYCLE ENDORSEMENT
 8284..... NO MOPED LICENSE
 8285..... NO EYE PROTECTION
 8290..... IMPROPER PARKING
 8291..... PARKED IN HANDICAP SPACE
 8292..... IMPROPER USE OF HANDICAP PERMIT
 8293..... PARKING, STOPPING, OR STANDING ON ROADWAY
 8301..... MOTORCYCLE VIOLATIONS
 8302..... HELMET VIOLATION MOTORCYCLE
 8303..... MOPED VIOLATIONS

8304..... HELMET VIOLATION MOPED
 8310..... BICYCLE VIOLATIONS
 8321..... WALKED IN ROADWAY, SIDEWALKS PROVIDED
 8322..... WALKED IN ROADWAY WITH TRAFFIC, NO SIDEWALKS
 8323..... OTHER PEDESTRIAN VIOLATIONS
 8325..... PEDESTRIAN ON FREEWAY
 8326..... REFUSED PRELIMINARY BREATH TEST (PBT)
 8327..... REFUSED PRELIMINARY BREATH TEST, COMMERCIAL DRIVE
 8901..... HAUL FOR HIRE WITHOUT AUTHORITY
 8904..... LEASING VIOLATIONS
 8910..... REGISTRATION-IMPROPER USE OF MPSC PLATE
 8911..... REGISTRATION-FAIL TO SECURE MPSC PLATE
 8912..... REGISTRATION-NO MPSC CARD AND/OR PLATE
 8914..... REGISTRATION-FAILURE TO DISPLAY PROPER SPEC. ID
 8915..... MOTORCARRIER-INTERSTATE REGISTRATION VIOLATION
 8916..... PUBLIC INSPECTION OF RECORDS
 8917..... NAME AND ACCOUNT RECORDS
 8918..... INSPECTION OF CARGO
 8920..... INSURANCE-FAIL TO FILE PL AND PD INSURANCE
 8930..... OTHER VIOLATIONS OF COMMISSION RULES
 8940..... WARRANTS-CORPORATE SUMMONS
 8950..... DRIVER VIOLATIONS
 8951..... EQUIPMENT VIOLATIONS
 8953..... LOG BOOK VIOLATIONS
 8954..... HAZARDOUS MATERIALS
 8955..... FAIL TO COMPLY WITH SHUTDOWN VIOLATIONS
 8969..... OTHER MOTORCARRIER SAFETY ACT VIOLATIONS
 8971..... HIGHWAY PERMIT VIOLATIONS
 8975..... MIGRANT WORKERS TRANSPORT VIOLATIONS
 8976..... OVERLENGTH
 8977..... OVERWIDTH
 8978..... OVERHEIGHT
 8981..... BYPASSING SCALE
 8982..... REFUSE TO WEIGH
 8989..... MOBILE HOME VIOLATIONS
 8990..... HAUL FOR HIRE WITHOUT MDOT AUTHORITY-BUS
 8991..... FAILURE TO MAINTAIN MDOT PASSENGER INSURANCE

8992..... FAILURE TO PAY BUS REGISTRATION FEE
8993..... NO INFORMATION DISPLAYED ON BUS
8994..... OTHER MOTORBUS TRANSPORTATION VIOLATIONS
8995..... PUPIL TRANSPORTATION ACT VIOLATIONS
8999..... FUEL TAX VIOLATIONS
9201..... DIVORCE AND SUPPORT
9220..... WALK AWAY MENTAL INSTITUTIONS & HOSPITALS
9270..... CIVIL-ILLEGAL POSSESSION OF ALCOHOLIC LIQUOR

SCARS, MARKS & TATTOOS

This code identifies a scar, mark, tattoo, or other physical characteristic on an individual. This field must contain a valid 3-character numeric code used in LEIN. A maximum of 9 occurrences are allowed and must be separated by a (^Rs) separator.

ARTIFICIAL BODY PARTS & AIDS

101 Arm, left, artificial
102 Arm, right, artificial
117 Brace, right arm
118 Brace, left arm
119 Brace, back
120 Brace, left leg
121 Brace, right leg
122 Brace, neck
123 Brace, teeth
129 Cardiac pacemaker
130 Colostomy appliances
103 Contact lenses
104 Denture, upper
105 Denture, lower
106 Denture, upper and lower
142 Ear, left, artificial
143 Ear, right, artificial
432 Ear tubes
433 Ear tube, left
434 Ear tube, right
124 Elbow, joint, artificial
107 Eye, left, artificial
108 Eye, right, artificial
109 Foot, left, artificial
110 Foot, right, artificial
111 Glasses (prescription)

112 Hand, left, artificial
113 Hand, right, artificial
114 Hearing aid
125 Hip joint, artificial
131 Intramedullary rod
132 Intrauterine device
126 Knee joint, artificial
127 Larynx, artificial
115 Leg, left, artificial
116 Leg, right, artificial
133 Orthopedic nail or pin
134 Orthopedic plate
135 Orthopedic screw
128 Shoulder joint, artificial
136 Shunt, arterial
137 Shunt, cerebral ventricle
138 Skull plate
139 Staples
144 Tooth, gold
145 Tooth, silver
140 Vascular prosthesis
297 Wheelchair
141 Wire sutures

BLINDNESS

203 Blind
201 Blind, left eye
202 Blind, right eye
252 Blind, one eye (nonspecific)

- 401 Cataract, left eye
- 402 Cataract, right eye
- 438 Cataract (nonspecific)

BROKEN/FRACTURED BONES

- 204 Ankle (nonspecific)
- 205 Ankle, left
- 206 Ankle, right
- 207 Arm (nonspecific)
- 208 Arm, upper left
- 209 Arm, lower left
- 210 Arm, upper right
- 211 Arm, lower right
- 212 Back
- 213 Clavicle, nonspecific
- 214 Clavicle, left
- 215 Clavicle, right
- 216 Fingers, nonspecific
- 217 Finger(s), left hand
- 218 Finger(s), right hand
- 245 Foot, nonspecific
- 246 Foot, left
- 247 Foot, right
- 248 Hand, nonspecific
- 249 Hand, left
- 250 Hand, right
- 219 Jaw, nonspecific
- 220 Jaw, upper left
- 221 Jaw, lower left
- 222 Jaw, upper right
- 223 Jaw, lower right
- 253 Knee, nonspecific
- 254 Knee, left
- 255 Knee, right
- 224 Leg, nonspecific
- 225 Leg, upper left

- 226 Leg, lower left
- 227 Leg, upper right
- 228 Leg, lower right
- 229 Neck
- 230 Nose
- 231 Pelvis, nonspecific
- 232 Pelvic bone, left
- 233 Pelvic bone, right
- 234 Ribs, nonspecific
- 235 Rib Cage, left
- 236 Rib Cage, right
- 256 Shoulder, nonspecific
- 257 Shoulder, left
- 258 Shoulder, right
- 237 Skull
- 251 Spine
- 238 Sternum
- 239 Toes, nonspecific
- 240 Toe(s), left foot
- 241 Toe(s), right foot
- 242 Wrist (nonspecific)
- 243 Wrist, left
- 244 Wrist, right

DEAFNESS

- 416 Deaf, left ear
- 417 Deaf, right ear
- 418 Deaf, left and right ears
- 426 Deaf, mute
- 441 Deaf, ear (nonspecific)

DEFORMITIES

- 403 Cauliflower ear, left
- 404 Cauliflower ear, right
- 405 Crippled arm, left

- 406 Crippled arm, right
- 407 Crippled finger(s), lt. hand
- 408 Crippled finger(s), rt. hand
(Includes webbed fingers)
- 409 Crippled foot, left
- 410 Crippled foot, right
(Includes club foot)
- 411 Crippled hand, left
- 412 Crippled hand, right
- 413 Crippled leg, left
- 414 Crippled leg, right
- 439 Crippled toe(s), left
- 440 Crippled toe(s), right
- 415 Cross-eyed
- 445 Extra breast (nonspecific)
- 446 Extra breast, center
- 447 Extra breast, left
- 448 Extra breast, right
- 419 Extra finger(s), left hand
- 420 Extra finger(s), right hand
- 449 Extra nipple (nonspecific)
- 450 Extra nipple, center
- 451 Extra nipple, left
- 452 Extra nipple, right
- 453 Extra toe(s), left foot
- 454 Extra toe(s), right foot
- 421 Harelip
- 422 Humpbacked
- 425 Mute (but not deaf)
- 423 Shorter left leg
- 424 Shorter right leg

DRUGS OF ABUSE

- 958 Alcohol
- 964 Barbiturates
- 963 Amphetamines, including:
stimulants, speed, etc.

- 961 Cocaine
- 298 Glue
- 962 Marijuana
- 960 Narcotics: Heroin, Morphine,
Dilaudid, Methadone, etc.
- 299 Paint (includes thinner)
- 965 Other Drugs of Abuse:
identify in 41:(REMARKS)

EYE DISORDERS

- 438 Cataracts, unspecified
- 401 Cataracts, left eye
- 402 Cataracts, right eye
- 151 Glaucoma

MEDICAL CONDITIONS AND DISEASES

- 146 Acne
- 956 Allergies, including asthma
- 300 Alzheimer's Disease
- 147 Arthritis
- 952 Behavior Disorders: Autism,
Depression, Schizophrenia, and
Suicidal Tendencies (past and present)
- 955 Cancer
- 948 Diabetic
- 953 Drug Abuse
- 949 Heart/Circulatory Diseases: High
Blood Pressure, Heart Failure, Heart
Attack, Hardening of the Arteries and
Circulation Problems.
- 342 Hematological Diseases, diseases of
the blood: Anemia, Hemophilia,
Leukemia, and Sickle Cell Anemia.
- 329 Kidney Conditions/Diseases

- 950** Liver Disease: Alcoholism, Cirrhosis and Hepatitis.
- 951** Nervous Conditions: Seizures, Stroke, Senility, and Mental Retardation
- 330** Neurological Conditions or Diseases: Cerebral Palsy, Epilepsy, Multiple Sclerosis and Parkinson's Disease.
- 149** Paraplegic
- 954** Pregnancy, past and present
- 331** Pulmonary (Lung) Diseases: Cystic Fibrosis and Emphysema.
- 150** Quadriplegic
- 332** Skin Disorders: Psoriasis & Eczema
- 333** Thyroid Conditions/Diseases
- 334** Tuberculosis
- 335** Tourette's Syndrome
- 957** Other Medical Disorders/
identify in 41:(REMARKS:).

MISSING BODY PARTS/ORGANS

- 524** Adenoids
- 525** Appendix
- 501** Arm, left
- 502** Arm, right
- 503** Arm, lower left
- 504** Arm, lower right
- 526** Breasts
- 527** Breast, left
- 528** Breast, right
- 504** Arm, lower right
- 505** Ear, left
- 506** Ear, right
- 507** Eye, left
- 508** Eye, right
- 509** Finger(s), left hand

- 510** Finger(s), right hand
- 511** Finger joint(s), lt. hand
- 512** Finger joint(s), rt. hand
- 513** Foot, left
- 514** Foot, right
- 529** Gallbladder
- 515** Hand, left
- 516** Hand, right
- 542** Intestines
- 530** Kidney, left
- 531** Kidney, right
- 543** Larynx
- 517** Leg, left
- 518** Leg, right
- 519** Leg, lower left
- 520** Leg, lower right
- 532** Lung, left
- 533** Lung, right
- 521** Nose
- 534** Ovaries
- 535** Ovary, left
- 536** Ovary, right
- 336** Penis
- 537** Pancreas
- 547** Prostate Gland
- 538** Spleen
- 544** Stomach
- 545** Testis, left
- 546** Testis, right
- 539** Thyroid
- 522** Toe(s), left foot
- 523** Toe(s), right foot
- 548** Tongue
- 540** Tonsils
- 541** Uterus

MOLES

152 Abdomen
176 Shoulder (nonspecific)
153 Ankle (nonspecific)
154 Ankle, left
155 Ankle, right
301 Arm, left
302 Arm, right
327 Back
324 Breast (nonspecific)
325 Breast, left
326 Breast, right
321 Buttocks (nonspecific)
322 Buttock, left
323 Buttock, right
156 Cheek (face) (nonspecific)
303 Cheek (face), left
304 Cheek (face), right
328 Chest
305 Chin
157 Ear (nonspecific)
306 Ear, left
307 Ear, right
308 Eyebrow, left/lt. eye area
309 Eyebrow, right/rt. eye area
158 Finger (nonspecific)
310 Finger(s), left hand
311 Finger(s), right hand
159 Foot (nonspecific)
160 Foot, left
161 Foot, right
312 Forehead
162 Groin area
163 Hand
313 Hand, left
314 Hand, right

164 Head (nonspecific)
165 Hip (nonspecific)
166 Hip, left
167 Hip, right
168 Knee (nonspecific)
169 Knee, left
170 Knee, right
171 Leg (nonspecific)
172 Leg, left
173 Leg, right
174 Lip (nonspecific)
315 Lip, lower
316 Lip, upper
317 Neck
318 Nose
175 Penis
176 Shoulder (nonspecific)
177 Shoulder, left
178 Shoulder, right
179 Thigh (nonspecific)
180 Thigh, left
181 Thigh, right
318 Wrist, left
319 Wrist, right

NEEDLE ("TRACK") MARKS

601 Arm, left
602 Arm, right
611 Buttock, left
612 Buttock, right
603 Finger(s), left hand
604 Finger(s), right hand
613 Foot, left
614 Foot, right
605 Hand, left
606 Hand, right

- 607 Leg, left
- 608 Leg, right
- 615 Thigh, left
- 616 Thigh, right

OTHER PHYSICAL CHARACTERISTICS

- 609 Wrist, left
- 610 Wrist, right
- 429 Bald/Balding
Scan Line 5: (HAIR:) use "XXX"
- 427 Cleft Chin
- 430 Cleft Palate
- 431 Deviated Septum
- 442 Dimple, chin
- 443 Dimple(s), lt. cheek (face)
- 444 Dimple(s), rt. Cheek (face)
- 428 Freckles
- 718 Ear, right
- 435 Hair Implants
- 182 Pierced Abdomen
- 183 Pierced Back
- 941 Pierced Ears
- 455 Pierced ear, one (nonspecific)
- 942 Pierced ear, left
- 943 Pierced ear, right
- 184 Pierced genitalia
- 456 Pierced lip, upper
- 457 Pierced lip, lower
- 458 Pierced lip (nonspecific)
- 185 Pierced nipple (nonspecific)
- 187 Pierced nipple, right
- 944 Pierced nose
- 436 Protruding upper jaw
- 437 Protruding lower jaw
- 337 Stutters

SCARS

- 701 Abdomen
- 751 Ankle (nonspecific)
- 702 Ankle, left
- 703 Ankle, right
- 752 Arm (nonspecific)
- 704 Arm, left (nonspecific)
- 705 Am, right (nonspecific)
- 706 Arm, left upper
- 707 Arm, right upper
- 708 Back
- 709 Breast
- 753 Breast, left
- 754 Breast, right
- 710 Buttocks
- 749 Buttock, left
- 750 Buttock, right
- 755 Calf (nonspecific)
- 711 Calf, left
- 712 Calf, right
- 756 Cheek (nonspecific)
- 713 Cheek, left (face)
- 714 Cheek, right (face)
- 715 Chest
- 716 Chin
- 757 Ear (nonspecific)
- 717 Ear, left
- 718 Ear, right
- 758 Elbow (nonspecific)
- 745 Elbow, left
- 746 Elbow, right
- 759 Eyebrow, eye (nonspecific)
- 719 Eyebrow, lt./lt. eye area
- 720 Eyebrow, rt./rt. eye area
- 721 Face (nonspecific)
- 760 Finger (nonspecific)

722 Finger(s), left hand
723 Finger(s), right hand
761 Foot (nonspecific)
747 Foot, left
748 Foot, right
762 Forearm (nonspecific)
724 Forearm, left
725 Forearm, right
726 Forehead
188 Groin Area
763 Hand (nonspecific)
727 Hand, left
728 Hand, right
729 Head (nonspecific)
189 Hip (nonspecific)
190 Hip, left
191 Hip, right
764 Knee (nonspecific)
730 Knee, left
731 Knee, right
765 Leg (nonspecific)
732 Leg, left (nonspecific)
733 Leg, right (nonspecific)
766 Lip (nonspecific)
734 Lip, lower
735 Lip, upper
736 Neck
737 Nose
192 Penis
738 Pockmarks
767 Shoulder (nonspecific)
739 Shoulder, left
740 Shoulder, right
768 Thigh (nonspecific)
741 Thigh, left
742 Thigh, right
769 Wrist (nonspecific)

743 Wrist, left
744 Wrist, right

SKIN DISCOLORATIONS (BIRTHMARKS)

829 Abdomen
193 Ankle (nonspecific)
822 Ankle, left
823 Ankle, right
194 Arm (nonspecific)
801 Arm, left
802 Arm, right
824 Back
195 Breast (nonspecific)
196 Breast, left
197 Breast, right
830 Buttocks (nonspecific)
831 Buttock, left
832 Buttock, right
198 Cheek (face) (nonspecific)
803 Cheek, left (face)
804 Cheek, right (face)
821 Chest
805 Chin
199 Ear (nonspecific)
806 Ear, left
807 Ear, right
200 Eyebrow (nonspecific)
808 Eyebrow, lt./lt. eye area
809 Eyebrow, rt./rt. eye area
259 Face (nonspecific)
260 Finger (nonspecific)
810 Finger(s), left hand
811 Finger(s), right hand
261 Foot (nonspecific)
825 Foot, left
826 Foot, right

812 Forehead
428 Freckles
813 Hand, left
814 Hand, right
262 Head
263 Hip (nonspecific)
264 Hip, left
265 Hip, right
266 Knee (nonspecific)
833 Knee, left
834 Knee, right
267 Leg (nonspecific)
827 Leg, left
828 Leg, right
268 Lip (nonspecific)
815 Lip, lower
816 Lip, upper
817 Neck
818 Nose
269 Shoulder (nonspecific)
835 Shoulder, left
836 Shoulder, right
270 Thigh (nonspecific)
271 Thigh, left
272 Thigh, right
273 Wrist (nonspecific)
819 Wrist, left
820 Wrist, right

TATTOOS

901 Abdomen
274 Ankle (nonspecific)
902 Ankle, left
903 Ankle, right
275 Arm (nonspecific)
904 Arm, left (nonspecific)

905 Arm, right (nonspecific)
906 Arm, left upper
907 Arm, right upper
908 Back
909 Breast (nonspecific)
945 Breast, left
946 Breast, right
910 Buttock(s) (nonspecific)
947 Buttock, left
948 Buttock, right
276 Calf (nonspecific)
911 Calf, left
912 Calf, right
277 Cheek (face) (nonspecific)
913 Cheek, left (face)
914 Cheek, right (face)
915 Chest
916 Chin
278 Ear (nonspecific)
917 Ear, left
918 Ear, right
339 Elbow (nonspecific)
340 Elbow, left
341 Elbow, right
919 Face (nonspecific)
279 Finger (nonspecific)
920 Finger(s), left hand
921 Finger(s), right hand
280 Foot (nonspecific)
281 Foot, left
282 Foot, right
283 Forearm (nonspecific)
922 Forearm, left
923 Forearm, right
924 Forehead
940 Groin
284 Hand (nonspecific)

- 925** Hand, left
- 926** Hand, right
- 927** Head (nonspecific)
- 285** Hip (nonspecific)
- 286** Hip, left
- 287** Hip, right
- 288** Knee (nonspecific)
- 928** Knee, left
- 929** Knee, right
- 289** Leg, nonspecific
- 930** Leg, left (nonspecific)
- 931** Leg, right (nonspecific)
- 290** Lip, nonspecific
- 291** Lip, lower
- 292** Lip, upper
- 932** Neck
- 933** Nose
- 293** Penis
- 294** Shoulder (nonspecific)
- 934** Shoulder, left
- 935** Shoulder, right
- 295** Thigh (nonspecific)
- 936** Thigh, left
- 937** Thigh, right
- 296** Wrist (nonspecific)
- 938** Wrist, left
- 939** Wrist, right

THERAPEUTIC DRUGS

- 970** Analgesics (Pain Relievers), including: Darvon, Aspirin, Acetaminophen, etc.
- 965** Anticonvulsants (Seizure Medicines), including: Barbiturates, Chloral Hydrate, Glutethemide, etc.

- 969** Antidepressants (Mood Lifters), including: Elavil, Triavil, Norpramine, Amitriptylene, Nortriptylene, etc.
- 970** Cardiac(Heart)Medications, including: Digitalis, Digoxinetc.
- 966** Hyobitucs (Sleeping Aides), including: Barbiturates, Chloral Hydrate, Glutethemide, etc.
- 338** Insulin
- 967** Tranquilizers, including: Valium, Thorazine, Stellazine, etc.
- 971** Other Therapeutic Medications
Identify in 41:(REMARKS)



MSP/CRD
PO BOX 30634
LANSING, MI 48913

CHR CORRECTION FORM

FAX TO MSP LIVE SCAN RECORD MODIFICATION AT
(517) 241-9596 OR E-MAIL TO MSP-CRD-CHRCORR@MICHIGAN.GOV

1. TRANSACTION CONTROL NUMBER (TCN)
2. INCIDENT/COMPLAINT NUMBER (OCA#)
3. NAME AT ARREST
4. DATE OF BIRTH
5. WHAT DO YOU WANT MODIFIED/DELETED?
6. NAME OF PERSON REQUESTING CORRECTION
PHONE NUMBER OF REQUESTOR

FLOW CHART OF A LIVE SCAN TRANSACTION

