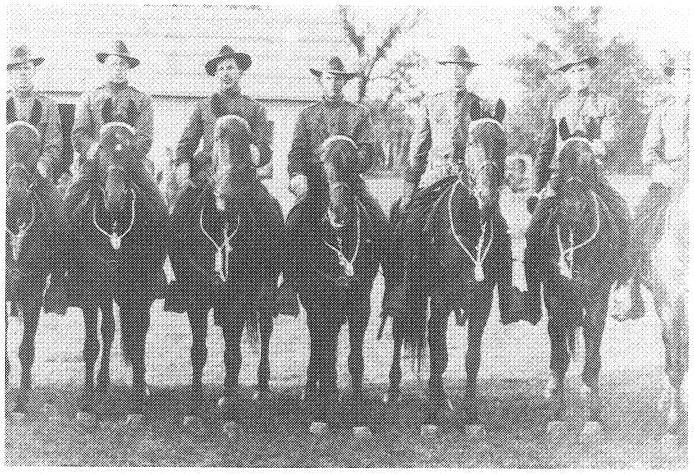

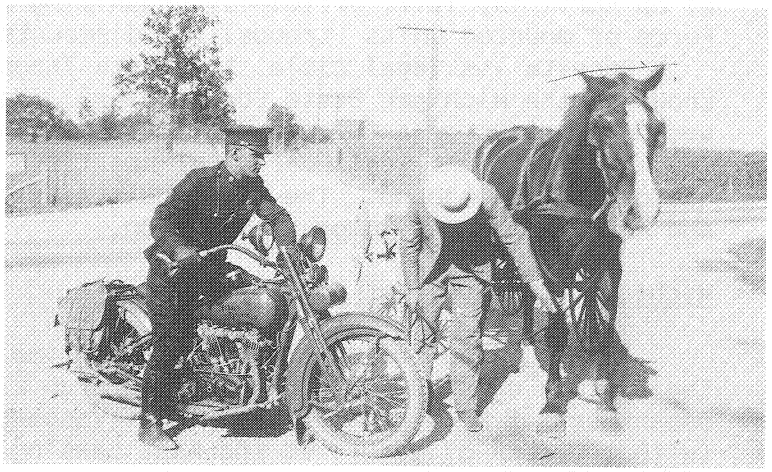

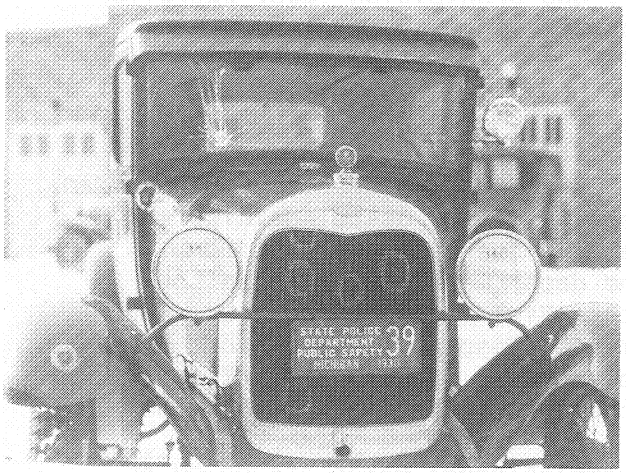
STATE POLICE
DEPARTMENT
PUBLIC SAFETY
MICHIGAN
39

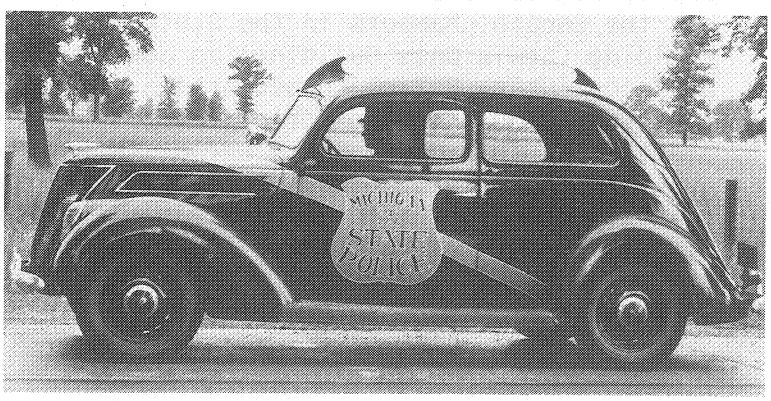
MICHIGAN
STATE
POLICE