Michigan Department of Transportation
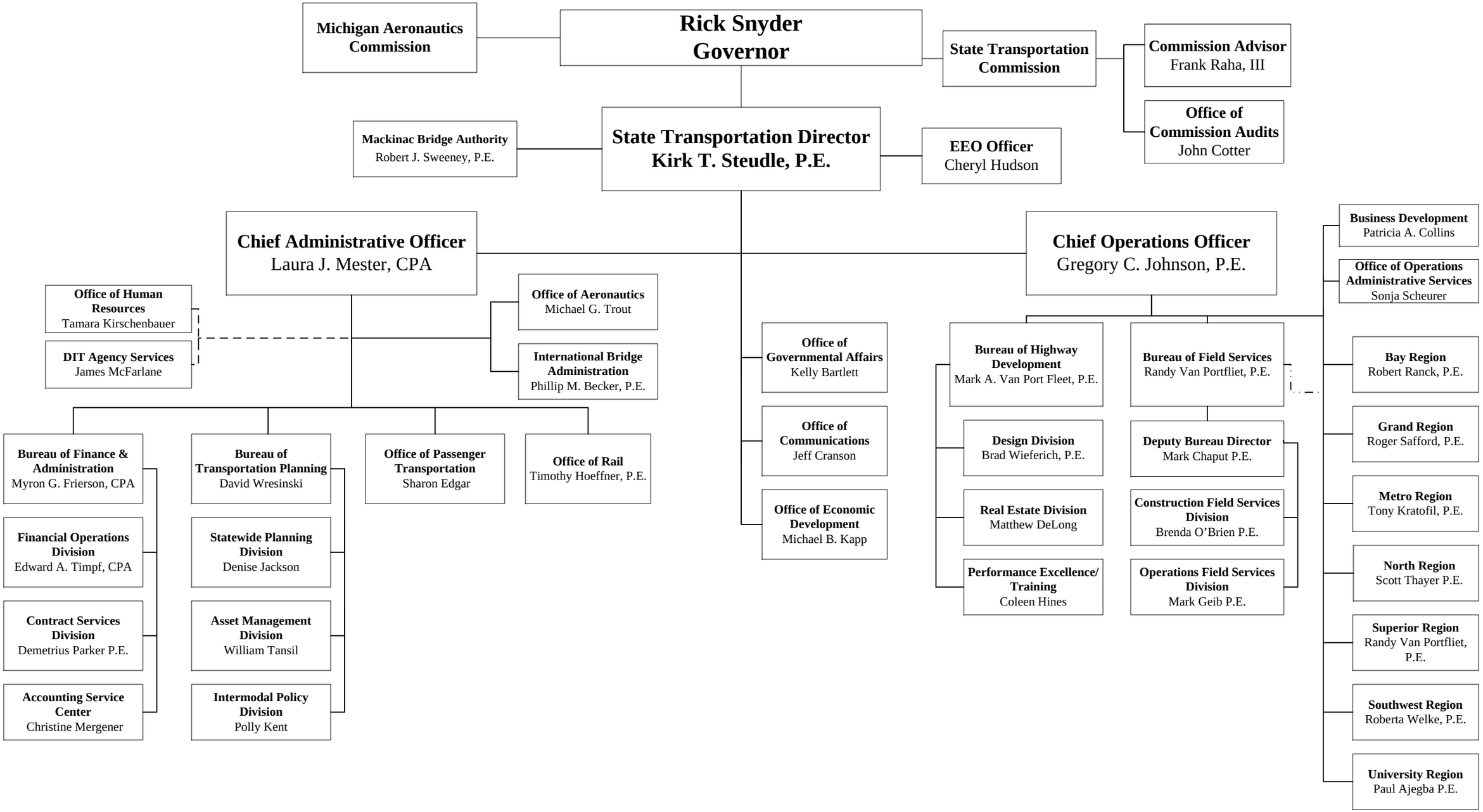
(February, 2012)