Reliable Information Flow Charts

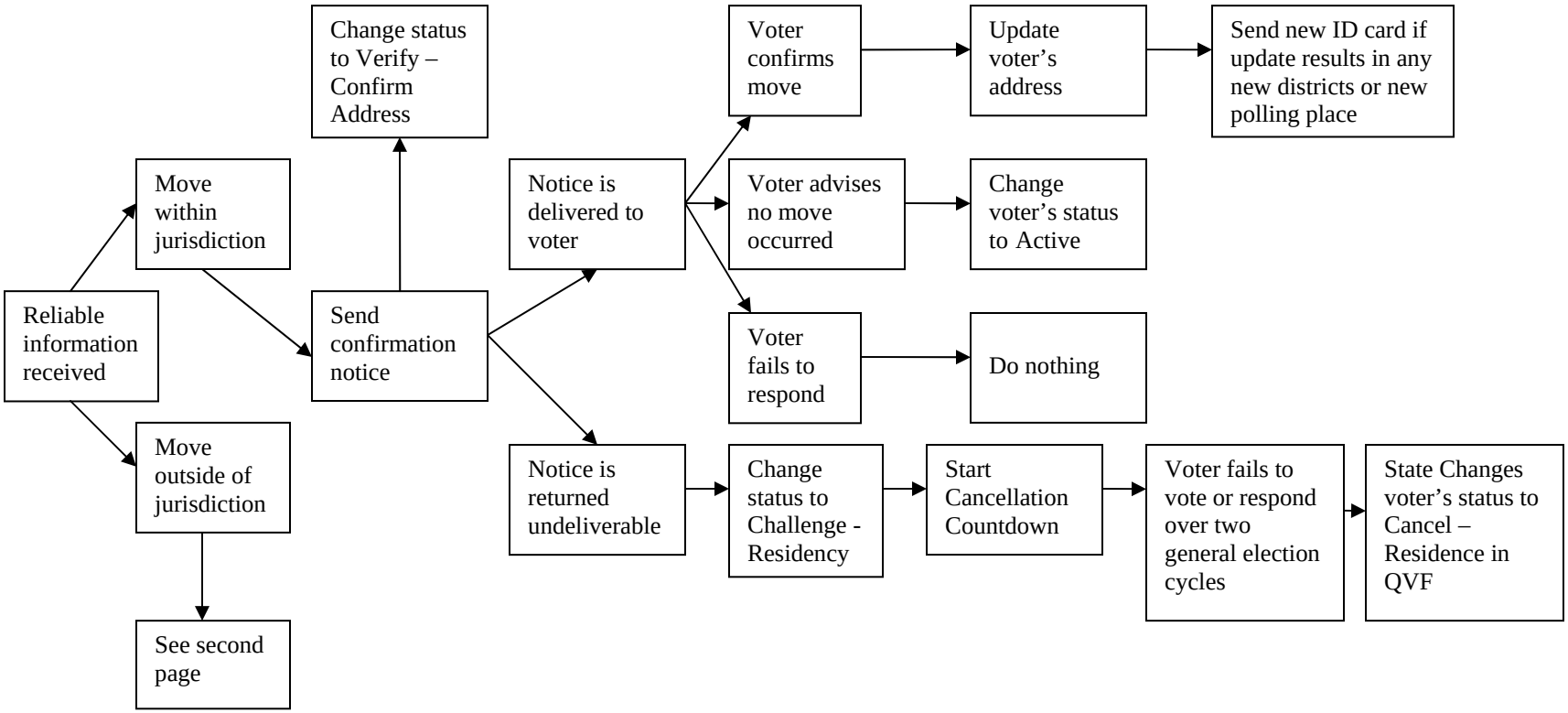

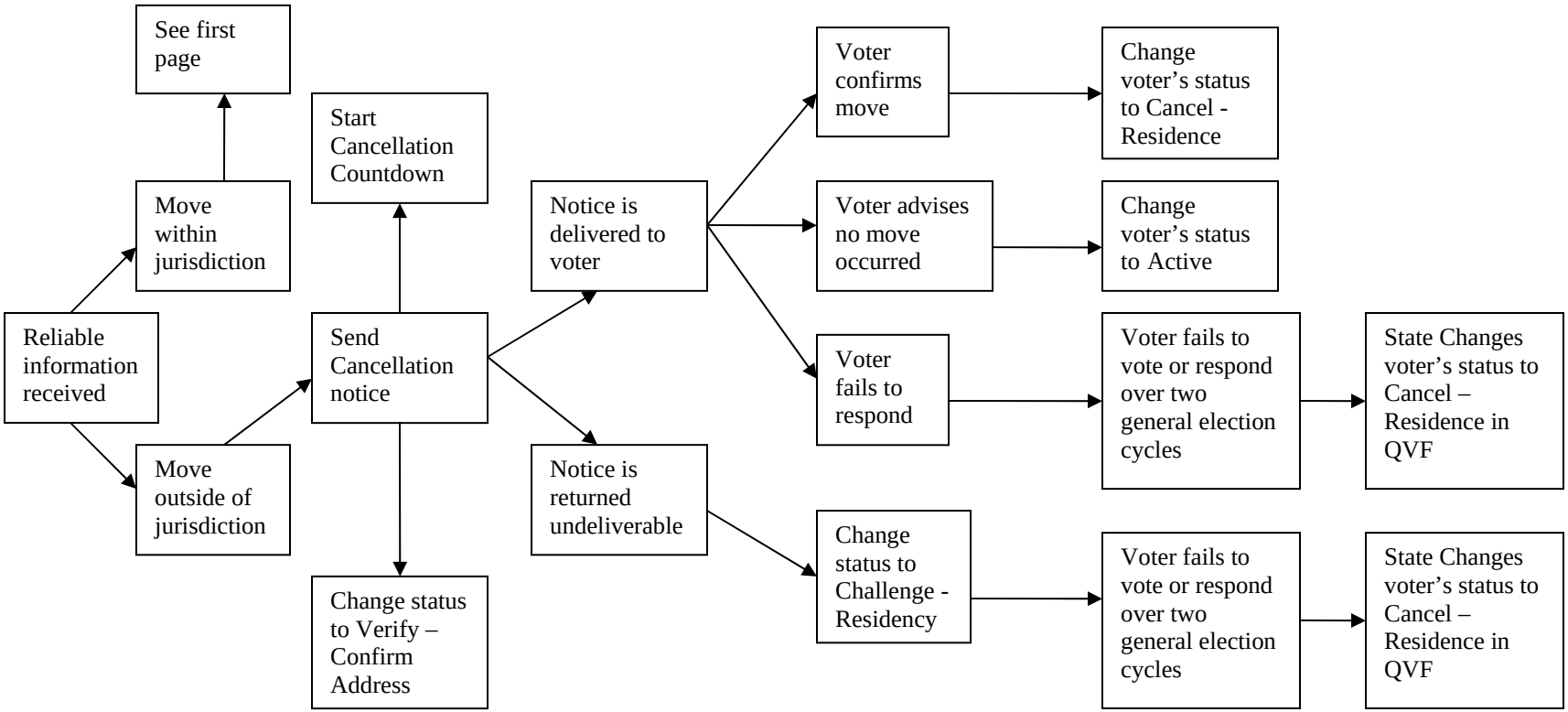
See first page
Start Cancellation Countdown
Voter confirms move
Change voter's status to Cancel - Residence
Move within jurisdiction
Notice is delivered to voter
Voter advises no move occurred
Change voter's status to Active
Reliable information received
Send Cancellation notice
Voter fails to respond
Voter fails to vote or respond over two general election cycles
State Changes voter's status to Cancel – Residence in QVF
Move outside of jurisdiction
Notice is returned undeliverable
Change status to Challenge - Residency
Voter fails to vote or respond over two general election cycles
State Changes voter's status to Cancel – Residence in QVF
Change status to Verify – Confirm Address