Online Seasonal Employer Package

Michigan Unemployment Insurance Agency

This booklet contains the following forms:

Ways to Contact the UIA
UIA 1155 - Application for Designation as Seasonal Employer
Fact Sheet 115- Online Services for Employers
UIA 1156 - Notice to Workers of Employer's Designation as Seasonal
UIA 1156S-Aviso ha los Trabajadores de la Designacion de los Empleadores Como Temporal
UIA 1158 - Notice that you are a Seasonal Worker
UIA 1158S-Aviso de que tu eres un "Trabajador Temporal"
UIA 1160 - Notice to Worker of Reasonable Assurance of Work for Next Season
UIA 1160S - Aviso a los Trabajadores de Seguridad Razonable de Trabajo Para la Proxima Temporada
Fact Sheet 165 -Denial of Unemployment Benefits for Seasonal Workers
Fact Sheet 165S -Negacion de Beneficios de Desembleo ha Trabajadores Temporales "Informacion para los Trabajadores"
UIA 1025 - Employer Request for Address/Name Change
UIA 1772 - Discontinuance or Transfer of Payroll or Assets in Whole or Part
UIA 1710 - Information about Unemployment Benefits
UIA 1710S-Información sobre Beneficicios de Desempleo
UIA 1711 - Unemployment Compensation for Employees
UIA 1711S -Aviso de Compensación por Desempleo para Empleados
UIA 1998 - Advocacy Program "Frequently Asked Questions & Helpful Answers"
Ways to Contact UIA Tax Units

State of Michigan
TALENT INVESTMENT AGENCY
Unemployment Insurance Agency (UIA)

WAYS TO CONTACT UIA

VISIT OUR WEBSITE

www.michigan.gov/uia

USE THE MICHIGAN WEB ACCOUNT MANAGER (MiWAM)

You can sign up for a web account with UIA. This will allow you to perform routine transactions such as filing claims, certifying for benefits, viewing correspondence, and updating your unemployment claim information online. The system is accessible 24 hours a day, seven days a week, Sunday through Saturday. Go to the website address above and click on the MiWAM logo to register as a new user or access your existing account. First time users will need to click on "Sign Up for Claimant Online Services".

CALL UIA

Call **1-866-500-0017**, Monday – Friday, 8:00 a.m. to 4:30 p.m. Eastern Time (ET), and choose the option to speak to a customer service representative. If you need a Spanish-speaking representative, wait until you hear this option in Spanish. For all other languages, the customer service representative will connect you to a translator for assistance. If you are hearing impaired, **TTY** service is available at **1-866-366-0004.**

FAX UIA

FAX your responses to Agency forms or correspondence to the FAX number on the form. Protests or any other correspondence, should be faxed to **1-517-636-0427**. Appeals should be faxed to **1-616-356-0739**. **Please include your name, Social Security number, signature, and date on all correspondence.** Make a copy for yourself. Print and keep confirmation showing your FAX was received.

WRITE UIA

Mail your responses to Agency forms or correspondence to the address on the form. Protests, appeals or any other correspondence, should be mailed to the Unemployment Insurance Agency at one of the addresses below. **Please Include your name, Social Security Number, signature, and date on all correspondence**. Make a copy for yourself.

Protests: Unemployment Insurance Agency
P.O. Box 169
Grand Rapids, MI 49501-0169

Appeals only: Unemployment Insurance Agency
P.O. Box 124
Grand Rapids, MI 49501-0124

MARVIN TOLL-FREE LINE: 1-866-638-3993

The UIA automated telephone system you call every other week to claim (report for) unemployment benefit payments. Instead of calling MARVIN, you may use MiWAM at **www.michigan.gov/uia** and click on the "MiWAM logo" and then choose the online service option to report (certify) for your benefit payments.

FRAUD HOTLINE TOLL-FREE LINE:

Report suspected unemployment insurance fraud at **www.michigan.gov/uia** and "Report Fraud". Complete the short form or call the toll-free Fraud Hotline at **1-855-842-7463 (UI-CRIME)** or go through MiWAM. The line is available 24 hours a day.

CALL EMPLOYER FILED CLAIMS TOLL-FREE

at 1-866-845-0077, Monday-Friday 8:00 a.m. to 4:30 p.m., ET **or,** call the Inquiry Line at **1-866-500-0017**, Monday–Friday, 8:00 a.m. to 4:30 p.m., ET, and choose the option to speak to a customer service representative.

RICK SNYDER
GOVERNOR

STATE OF MICHIGAN
TALENT INVESTMENT AGENCY
UNEMPLOYMENT INSURANCE AGENCY
LANSING

WANDA STOKES
DIRECTOR

Dear Michigan Employer,

In this booklet, please find the application and related information you will need for possible designation as a seasonal employer. This designation, if granted, would mean that your seasonal workers would not be entitled to collect unemployment benefits between seasons, based on work for you, if you give those workers reasonable assurance of work for the next season, and if you comply with certain notice requirements.

The following items are enclosed in this packet:

Form UIA 1155, *Application for Designation as Seasonal Employer*. This form should be completed and returned to the Unemployment Insurance Agency at the address below, not less than 20 days before the expected beginning date of your season. A copy of the completed application must be posted in a place for all employees to see.

Mail completed applications to: Unemployment Insurance Agency
Tax Office
PO Box 8068
Royal Oak, MI 48068-8068

Form UIA 1156, *Notice to Workers of Employer's Designation as Seasonal*. You may use this form or devise one yourself with the same information. It must be given to all seasonal workers at the time of hire. **Seasonal workers not notified in writing at the time of hire of their seasonal status will be eligible to collect unemployment benefits.**

Form UIA 1160, *Notice of Reasonable Assurance of Work for Next Season*. In order for unemployment benefits to be denied a seasonal worker between seasons, you must give that worker reasonable assurance of work for the next season. The law does not require the reasonable assurance to be given to the worker in writing. The enclosed form is provided, however, for your convenience.

Additional helpful resource material is also included in this seasonal employer packet.

If you have additional questions contact the Office of Employer Ombudsman (OEO) at 1-855-484-2636 or use the UIA Tax Unit contact sheet at the back of this booklet.

TIA is an equal opportunity employer/program.
Auxiliary aids, services and other reasonable accommodations are available upon request to individuals with disabilities.
CADILLAC PLACE • 3024 W. GRAND BLVD. • DETROIT, MICHIGAN 48202 • www.michigan.gov/uia

UIA 1155
(Rev. 05-15)

Rick Snyder
Governor

STATE OF MICHIGAN
Talent Investment Agency
Unemployment Insurance Agency
Tax Office – Suite 12-600
3024 W. Grand Blvd. • Detroit, MI 48202
313-456-2180 • www.michigan.gov/uia

Authorized by MCL 421.1, et seq.

Completion of this form is voluntary.

Sharon Moffett-Massey
Director

Application for Designation as Seasonal Employer

COMPLETE THE FOLLOWING INFORMATION ABOUT YOUR BUSINESS:

1. Name of Employer:_____ UIA Employer Account No.:_____

DBA:_____ FEIN Number:_____

Mailing Address:_____ Date You Began Business in Michigan:_____

City, State, Zip:_____ SIC Code:_____
(For UIA Use Only)

COMPLETE THE FOLLOWING TABLE:

2. If you have operated this business in Michigan for at least 1 season, give the beginning and ending dates of your seasonal work periods for each season you have operated, up to 5 seasons; also give the total number of workers you employed in Michigan during each of those seasonal work periods, and the total number of workers you employed in Michigan during the week the season ended and the prior 51 weeks. Count all workers regardless of how few days or hours they may have worked for you during the season. You may designate a normal seasonal work period in the space provided below the table, or one will be assigned by the UIA based either on the earliest beginning and latest ending dates you have provided or, if that is more than 26 weeks, then based on your most recent seasonal work period.

If you have already been designated as a seasonal employer and wish to change your seasonal work period, please check here. ..... ☐

If you have not operated this business before in Michigan, disregard the table; instead, indicate your expected normal seasonal work period, up to 26 weeks. From _____ through _____.

Past 5 Completed Seasons	Date Season Began (Month, Day, Year)	Date Season Ended (Month, Day, Year)	Number of Seasonal Workers	Total Workers in 52 Weeks Including the Week Each Season Ended
Last Season				
2 Seasons Ago				
3 Seasons Ago				
4 Seasons Ago				
5 Seasons Ago				

Within the period from the earliest beginning date of any season to the latest ending date of any season, shown above, what period (up to 26 weeks) do you wish to designate as your normal seasonal work period? From _____ through _____.

3. CERTIFICATION:

I certify that the information I have given on this application form is accurate and complete to the best of my knowledge and belief. I understand that the designation of this employer as seasonal can be revoked if information on this form is inaccurate, and that criminal penalties under Section 54 of the *Michigan Employment Security Act* can be imposed if false statements or misrepresentations are made on this form.

_____ _____
Signature of person completing this application Date of Signature

_____ _____
Printed or typed name of person completing this application Telephone No.

THE LAW REQUIRES THE EMPLOYER TO POST A COPY OF THIS COMPLETED APPLICATION IN A PLACE WHERE ALL WORKERS CAN SEE IT, AND TO SUBMIT THE ORIGINAL TO THE UIA, AT THE ADDRESS ABOVE, NOT LESS THAN 20 DAYS BEFORE THE SEASON WILL BEGIN.

TIA is an equal opportunity Employer/Program.

Cadillac Place • 3024 West Grand Boulevard
Detroit, Michigan 48202
www.michigan.gov/uia

Unemployment Insurance Agency
FACT SHEET
State of Michigan • Talent Investment Agency

FACT SHEET 115 JUNE 2016

UIA Online Services for Employers

The state of Michigan and the Unemployment Insurance Agency (UIA) continually looks for ways to improve and reduce the costs of state services for employers, while making them more efficient, customer friendly and easier to use through new technology. The UIA's online services reduce paper forms, and trim costs for labor, printing and postage. Less processing time also speeds up agency services, allowing employers to quickly receive new business start-up information and comply with filing requirements.

e-Registration for Michigan Taxes through Michigan Treasury Online

Employers can register online for most Michigan business taxes, including a UIA employer account number and/or a Sales Tax License using the online e-Registration application. The e-Registration process is easy, secure, and faster than registering by mail. It eliminates the need to mail in a 'Registration for Business Taxes' form.

With e-Registration process, employers can:

- receive a Sales/Use Tax license within 8-10 business days
- receive a UIA Employer Account Number within 3 business days

To access e-registration, visit the UIA website at michigan.gov/uia. Click on the MiWAM logo, then click "Register a Business." You must have your Federal Employer ID Number (FEIN) to register. Do not use your Social Security number as your FEIN number. After completing the on-line application, you will receive a confirmation number of your electronic submission.

You will find more information, including a glossary of terms, on the e-registration page. On-line help is available throughout the registration process in the form of content specific help links and pop-up messages.

Michigan Web Account Manager (MiWAM)

Employers can access their unemployment tax account information online and perform a variety of routine filing and business maintenance transactions, such as:

- File quarterly wage/tax Reports
- Pay UIA taxes and reimbursements online
- Request and view employer statements, such as *Summary of Benefit Charges and Credits* (Form UIA 1770)
- Access and update UI account information, such as *change of address* and *power of attorney*
- View tax rates, payments and report history
- Submit a protest for a tax issue or an unemployment claim
- Use the Employer Filed Claims service to file mass claims for laid-off employees
- Respond to fact finding questions regarding an unemployment claim
- File a seeking work waiver for unemployed workers
- Report a discontinuance or transfer of business and more

Set Up a MiWAM Account

To set up your MiWAM account, visit Michigan.gov/uia. Click on Michigan Web Account Manager for Claimants and Employers, then click "Sign Up for Employer Online Services." To create the account, employers will need a UIA employer account number (if an account number is needed, please see e-Registration for Michigan Taxes section above).

Visit the UIA website to view or download the MiWAM Toolkit for Employers for a step by step guide to setting up and navigating your MiWAM account.

For technical support regarding MiWAM or the on-line registration process, contact MiWAMSupport@michigan.gov or call 313-456-2188, Monday through Friday from 8 am to 4:30 pm.

RICK SNYDER
GOVERNOR

STATE OF MICHIGAN
TALENT INVESTMENT AGENCY
UNEMPLOYMENT INSURANCE AGENCY
SHARON MOFFETT-MASSEY, UIA DIRECTOR

WANDA STOKES
DIRECTOR

Notice to Workers of Employer's Designation as Seasonal

The Unemployment Insurance Agency (UIA) has determined that

_____
(Write name of company)

meets the requirements of Section 27(o) of the Michigan Employment Security (MES) Act for designation as a seasonal employer, and that this employer's normal seasonal work period is from _____ through _____.

This means that you may be denied unemployment benefits based on work with this employer, during the period between the employer's normal seasonal work periods. Benefits could be denied if this employer gives you a "reasonable assurance" at the end of the season that there will be similar work for you next season.

Even if you are denied unemployment benefits between seasons, you may still be able to receive those benefits later if the employer does not actually offer you similar work in the new season. **To protect your right to receive these benefits, you must file a claim with the UIA as soon as you become unemployed either by going online at www.michigan.gov/uia or by contacting the Agency at 1-866-500-0017. TTY customers may contact the Agency using 1-866-366-0004**. You must continue to report to the UIA by using your MiWAM account or contacting MARVIN.

TIA is an equal opportunity Employer/Program.
Auxiliary aids, services and other reasonable accommodations are available upon request to individuals with disabilities.
CADILLAC PLACE • 3024 W. GRAND BLVD. • DETROIT, MICHIGAN 48202 • www.michigan.gov/uia

RICK SNYDER
GOVERNOR

STATE OF MICHIGAN
TALENT INVESTMENT AGENCY
UNEMPLOYMENT INSURANCE AGENCY
SHARON MOFFETT-MASSEY, UIA DIRECTOR

WANDA STOKES
DIRECTOR

AVISO A LOS TRABAJADORES DE LA DESIGNACIÓN DE LOS EMPLEADORES COMO TEMPORAL

La Agencia de Desempleo (UIA) ha determinado que _____ ha cumplido con los requisitos de sección 27(o) del acto de Seguridad del Empleado de Michigan, para designar a un empleador como temporal, y que el periodo normal de la temporada de trabajo de este empleador es desde _____ hasta _____.

Esto significa que a usted le puede negar los beneficios de desempleo basado en el trabajo con este empleador, durante el período entre las temporadas normales de trabajo de temporal de este Empleador. Beneficios pueden ser negados si el empleador le da **"seguridad razonable"** al fin de que se termine la temporada, y que tendrá trabajo similar en la próxima temporada.

Aun si a usted le han negado los beneficios de desempleo entre temporadas, usted podría recibir esos beneficios más tarde si el empleador no le ofrece un trabajo similar en la próxima temporada. **Para proteger sus derechos y recibir estos beneficios, usted tiene que archivar un reclamo de desempleo con la Agencia de Seguro de Desempleo tan pronto sea desempleado, en línea www.michigan.gov/uia o contactando la Agencia al 1-866-500-0017. Clientes de TTY pueden contactar la Agencia usando 1-866-366-0004. Usted debe continuar reportándose a la Agencia de Seguro de Desempleo usando su cuenta de MiWAM o contactando a MARVIN.**

TIA es un patrón/programa de igualdad de oportunidades.
Ayudas auxiliares, servicios y otros comodidades razonables están disponibles sobre la petición a individuos con impedimentos.
CADILLAC PLACE • 3024 W. GRAND BLVD. • DETROIT, MICHIGAN 48202 • www.michigan.gov/uia

UIA 1158
(Rev. 08-16

Rick Snyder
Governor

State of Michigan
Talent Investment Agency
Unemployment Insurance Agency
www.michigan.gov

Authorized by
MCL 421.1, et seq.

Sharon Moffett-Massey
UIA Director

Notice That You Are A Seasonal Worker

Name of Employer_____ Name of Worker_____

☐ This is to notify you that you are employed as a "seasonal worker."

☐ We expect our normal seasonal work period to be _____ to _____
(Starting Date) (Ending Date)

☐ Being a "seasonal worker" may cause you to be denied unemployment benefits during the period between our normal seasonal work periods if we give you a "reasonable assurance" at the end of this season that you will be hired back for similar work next season. You may be eligible based on work with other employers.

Notice given to worker by:	Notice received by:
_____ (Signature of person giving notice)	_____ (Signature of worker receiving notice)
_____ (Date notice given to worker)	_____ (Date notice received by worker)

TIA is an equal opportunity Employer/Progam.

Cut along dashed line

UA 1158
(Rev. 08-16)

Rick Snyder
Governor

State of Michigan
Talent Investment Agency
Unemployment Insurance Agency
www.michigan.gov

Authorized by
MCL 421.1, et. seq

Sharon Moffett-Massey
UIA Director

Notice That You Are A Seasonal Worker

Name of Employer_____ Name of Worker_____

☐ This is to notify you that you are employed as a "seasonal worker."

☐ We expect our normal seasonal work period to be _____ to _____
(Starting Date) (Ending Date)

☐ Being a "seasonal worker" may cause you to be denied unemployment benefits during the period between our normal seasonal work periods if we give you a "reasonable assurance" at the end of this season that you will be hired back for similar work next season. You may be eligible based on work with other employers.

Notice given to worker by:	Notice received by:
_____ (Signature of person giving notice)	_____ (Signature of worker receiving notice)
_____ (Date notice given to worker)	_____ (Date notice received by worker)

TIA is an equal opportunity Employer/Progam.

UIA 1158
(Rev. 08-16)

Rick Snyder
Governor

State of Michigan
Talent Investment Agency
Unemployment Insurance Agency
www.michigan.gov

Authorized by
MCL 421.1, et seq.

Sharon Moffett-Massey
UIA Director

Aviso de Que Eres un "Trabajador Temporal"

Nombre de Empleador _____ Nombre del Trabajador _____

☐ Esto es un aviso que usted esta empleado como un "Trabajador Temporal."

☐ Nuestro período normal de trabajo es de _____ hasta _____
(Comienzo de Fecha) (Final de Fecha)

☐ Siendo un "trabajador temporal" puede causar que le nieguen beneficios de desempleo durante el período entre nuestras temporadas normales de trabajo temporal. Si nosotros le damos a usted una "seguridad razonable" de trabajo al fin de esta temporada, usted será empleado de nuevo para trabajo similar la próxima temporada. Quizás usted será elegible basado en trabajo con otros empleadores.

Aviso dado al trabajador por:	Aviso recibido por:
_____ (Firma de persona que dió el aviso)	_____ (Firma de trabajador que recibió el aviso
_____ (Fecha que se le dió el aviso al trabajador)	_____ (Fecha que el trabajador recibió el aviso)

TIA es un patrón/programa de igualdad de oportunidades.

Cut along dashed line

UIA 1158
(Rev. 08-16)

Rick Snyder
Governor

State of Michigan
Talent Investment Agency
Unemployment Insurance Agency
www.michigan.gov

Authorized by
MCL 421.1, et seq.

Sharon Moffett-Massey
UIA Director

Aviso de Que Eres un "Trabajador Temporal"

Nombre de Empleador _____ Nombre del Trabajador _____

☐ Esto es un aviso que usted esta empleado como un "Trabajador Temporal."

☐ Nuestro período normal de trabajo es de _____ hasta _____
(Comienzo de Fecha) (Final de Fecha)

☐ Siendo un "trabajador temporal" puede causar que le nieguen beneficios de desempleo durante el período entre nuestras temporadas normales de trabajo temporal. Si nosotros le damos a usted una "seguridad razonable" de trabajo al fin de esta temporada, usted será empleado de nuevo para trabajo similar la próxima temporada. Quizás usted será elegible basado en trabajo con otros empleadores.

Aviso dado al trabajador por:	Aviso recibido por:
_____ (Firma de persona que dió el aviso)	_____ (Firma de trabajador que recibió el aviso
_____ (Fecha que se le dió el aviso al trabajador)	_____ (Fecha que el trabajador recibió el aviso)

TIA es un patrón/programa de igualdad de oportunidades.

UIA 1160
(6-11)

Authorized by
MCL 421.1, et seq.
Use of this form is voluntary.

Notice To Worker of Reasonable Assurance Of Work For Next Season

Name of Employer _____ Name of Worker _____

- This is to give you reasonable assurance that we will have work for you next season.

  A reasonable assurance is not a guarantee of work. It is our good faith belief that we will have work for you next season that will be in a location similar to this past season's work location, that will require skills similar to those required for the work you did for us this past season, and that will pay wages and provide benefits similar to the wages and benefits you received for the work you did for us this past season.

- Our normal seasonal work period is _____ to _____
  (Starting Date) (Ending Date)

- The fact that you have reasonable assurance of work with us for next season may cause you to be denied unemployment benefits from the end of this year's normal seasonal work period to the beginning of next year's period. You may be eligible based on work with other employers.

Notice given to worker by:	Notice received by:
_____ (Signature of person giving notice)	_____ (Signature of worker receiving notice)
_____ (Date notice given to worker)	_____ (Date notice received by worker)

UIA 1160-S
(6-11)

Authorized by
MCL 421.1, et seq.
Use of this form is voluntary.

AVISO A LOS TRABAJADORES DE SEGURIDAD RAZONABLE DE TRABAJO PARA LA PROXIMA TEMPORADA

Nombre del Empleador _____ Nombre del Trabajador _____

■ Esto es para darle una Seguridad Razonable que usted tendrá trabajo para la próxima temporada.

Una Seguridad Razonable no es una garantía de trabajo. Es nuestra creencia en buena fe que usted tendrá trabajo en la próxima temporal que por lo menos pague lo mismo que el que usted tuvo la temporada pasada y que será en una localización similar y requerirá la misma habilidad a los requeridos para el trabajo que usted hizo la temporada pasada.

■ Nuestro período normal para la temporada de trabajo es de _____ hasta_____
(fecha que empieza) (fecha que termina)

■ El hecho que usted tenga una Seguridad Razonable de trabajo con nosotros para la próxima temporada puede ser causa para que le nieguen los beneficios de desempleo desde el fin de la temporada de trabajo de este año hasta el comienzo del período del próximo año.

Aviso dado al trabajador por:	Aviso recibido por:
_____ (Firma de persona que dió el aviso)	_____ (Firma de trabajador que recibió el aviso)
_____ (Fecha que se le dió el aviso al trabajador)	_____ (Fecha que el trabajador recibió el aviso)

Cadillac Place • 3024 West Grand Boulevard
Detroit, Michigan 48202
www.michigan.gov/uia

Unemployment Insurance Agency
FACT SHEET
State of Michigan • Talent Investment Agency

FACT SHEET #165 April 2016

Denial of Unemployment Benefits for Seasonal Workers

Employees may be denied unemployment benefits between seasons if the employer has applied for and received seasonal designation status from the UIA. An employer may apply for seasonal designation if the employer regularly operates no more than 26 weeks within a 52-week period. This does not apply to workers in the construction industry.

WHEN WILL A SEASONAL WORKER BE DENIED UNEMPLOYMENT BENEFITS?

A seasonal worker will only be denied unemployment benefits between seasons if each one of the following conditions is met:

- **When applying to the UIA to be a seasonal employer, the employer posts a copy of the application form for all workers to see.**
  - The application must be received by the UIA not less than 20 days before the expected beginning date of the season.
- **The UIA issues a determination that the employer is a seasonal employer.**
  - If the designation is granted, the employer will receive Form UIA 1156, *Notice to Workers of Employer's Designation* as Seasonal specifying the beginning and ending dates of the normal work period.
- **The employer posts Form UIA 1156 telling workers that the UIA has determined that the employer is a seasonal employer.**
  - The employer must post the notice in a place where the workers will easily see it. The notice must tell workers the period the UIA says is the employer's "normal seasonal work period," a period of up to 20 weeks. The UIA will not deny benefits to a worker whose employer has not posted this notice.
- **The worker receives written notice that they are seasonal.**
  - When a worker is hired, the employer must inform them in writing that they are seasonal and that benefits may be denied during the period between seasons. The UIA will not deny benefits to a worker who does not receive this written notice.
- **The employer has given the worker "reasonable assurance" of returning to work next season.**
  - Reasonable assurance is not a guarantee of work, but it is an employer's honest belief that there will be work for next season for the seasonal worker. The work should be about the same as the worker's last job as far as skills needed, location, wages and benefits. If it turns out that a worker who had reasonable assurance for the next season is not actually given a job in the new season, that worker could receive benefits in the new season and could possibly receive retroactive benefits for the prior period between seasons. However, to get these "back benefits," the worker must have filed a claim at the end of the old season, and must have continued to report online or by phone between seasons, as directed by the UIA.
- **The employee works only during the employer's normal seasonal work period.**
  - If a worker begins work before the start of the employer's normal seasonal work period, or continues working past the end of the period, the worker will not be denied benefits when the season ends.

If a person worked for more than just a seasonal employer, the worker might still be able to collects some benefits based on earnings with the non-seasonal employer.

For more information about benefits for seasonal workers, call UIA Customer Service at 1-866-500-0017.

UIA
Cadillac Place • 3024 West Grand Boulevard
Detroit, Michigan 48202
www.michigan.gov/uia

Unemployment Insurance Agency
FACT SHEET
State of Michigan • Talent Investment Agency

HOJA DE DATOS #165 Abril 2016

Negación de Beneficios de Desempleo para Trabajadores Estacionales

Empleados pueden ser negados beneficios de desempleo entre las temporadas si el empleador ha solicitado y recibió la designación estacional de la UIA. Un empleador puede solicitar la designación de estacional si el empleador opera regularmente no más de 26 semanas dentro de un período de 52 semanas. Esto no se aplica a los trabajadores en la industria de la construcción.

¿CUÁNDO SERA UN TRABAJADOR ESTACIONAL NEGADO BENEFICIOS DE DESEMPLEO?
Un trabajador estacional sólo se negará beneficios de desempleo entre temporadas si cada una de las siguientes condiciones se cumplen.

- **Cuando se aplica a la UIA para ser un empleador estacional, el empleador publica una copia del formulario de la solicitud para que todos los trabajadores puedan ver.**
  - La aplicación debe ser recibida por la UIA no menos de 20 días antes de la fecha de inicio de la temporada.
- **La UIA emite una determinación de que el patrón es un patrón estacional.**
  - Si la designación es concedida, el empleador recibirá la Forma UIA 1156, *Notice to Workers of Employer's Designation as Seasonal* especificando las fechas del principio y final del período de trabajo normal.
- **El empleador publica formulario UIA 1156 notificando a los trabajadores que la UIA ha determinado que el empleador es un empleador estacional.**
  - El empleador debe publicar el aviso en un lugar donde los trabajadores fácilmente lo verán. El aviso debe decir a los trabajadores del período que la UIA dice es el "estacional normal de período de trabajo" del empleador, un período de hasta 20 semanas. La UIA no negará beneficios a un trabajador cuyo empleador no ha publicado este aviso.
- **El trabajador recibe un aviso por escrito que son estacionales.**
  - Cuando un trabajador es contratado, el empleador debe informarles por escrito que son estacionales y que beneficios de desempleo pueden ser negados durante el período entre temporadas. La UIA no negará beneficios a un trabajador que no recibe esta notificación por escrito.
- **El empleador le ha dado al trabajador 'seguridad razonable' de volver a trabajar la próxima temporada.**
  - Seguridad razonable no es una garantía de trabajo, pero es creencia honesta de un empleador que habrá trabajo para la próxima temporada para el trabajador estacional. El trabajo debe ser sobre el

mismo como el último trabajo de los trabajadores en cuanto a habilidades necesarias, ubicación, salarios y beneficios. Si resulta que un trabajador que tenía una seguridad razonable para la próxima temporada y no es realmente dado un trabajo en la nueva temporada, ese trabajador podría recibir beneficios en la nueva temporada y posiblemente podría recibir beneficios retroactivos para el período previo entre temporadas. Sin embargo, para obtener estos “beneficios retroactivos ", el trabajador debe haber archivado un reclamo al final de la temporada vieja y debe haber seguido certificando en línea o por teléfono entre las temporadas, como se indica por la UIA.

- **El trabajador sólo trabaja durante el período de trabajo estacional normal del empleador.**
    - Si un trabajador empieza el trabajo antes del principio del período de trabajo estacional normal del empleador, o sigue trabajando por delante del final del período, el trabajador no será negado beneficios cuando la temporada se termina.

Si una persona trabajó para alguien más que un patrón estacional, el trabajador todavía podría ser capaz de recibir algunos beneficios basados en las ganancias con el empleador que no es estacional.
Para más información sobre los beneficios para trabajadores estacionales, llame al Servicio al Cliente de la UIA a 1-866-500-0017.

UIA 1025
(Rev. 08-16)

STATE OF MICHIGAN
Talent and Investment Agency
UNEMPLOYMENT INSURANCE AGENCY
P.O Box 8068 • Royal Oak, Michigan 48068-8068
www.michigan.gov/uia

Authorized by
MCL 421.1, et seq.

Employer Request for Name/Address Change

☐ Current or ☐ Former Employer Name: _____

UIA Employer Account No.:_____ Federal Employer ID No. (FEIN):_____

New Employer Name: _____

DBA: _____

E-Mail Address: _____

DO NOT SUBMIT THIS FORM UNLESS THERE HAS BEEN A CHANGE IN NAME AND/OR ADDRESS.*

Physical Michigan Location of the Business (No Post Office Boxes)	Mailing Address
Street Address 1:	Street Address 1:
City State Zip Code	City State Zip Code
Street Address 2:	Street Address 2:
City State Zip Code	City State Zip Code
Employer's Telephone Number:	Mailing Address belongs to: ☐Corporate Office ☐Owner

* The Power of Attorney on file with the Agency is responsible for all mailing to a representative. The address of a representative should not be on this name/address form.

CHANGING ACCOUNT INFORMATION: If you have discontinued or ceased business activity, discontinued employment, sold or transferred ownership of all or part of your business, formed a new partnership or corporation, merged, or changed your status as a sole proprietorship or corporation, you must file Form UIA 1772, *Discontinuance or Transfer of Payroll or Assets in Whole or Part.*

You may submit Form UIA 1772 through your MiWAM account or you may download and print the form, and mail the completed address shown below.

You can also access your MiWAM account to change your address and other account information. Other changes, including FEIN changes or bankruptcy filing, etc., must be submitted in writing with supporting documentation.

YOU MUST sign and date this form, giving your title and telephone number, before changes will be accepted.

Preparer: _____ Title: _____

Date: _____ Preparer Telephone No.: _____

Mail this form with your changes and documentation to: **UIA, PO Box 8086, Royal Oak, MI 48086**, or fax to (313) 456-2130. If you need assistance, telephone 1-855-484-2636. TTY customers call 1-866-366-0004.

TIA is an equal opportunity Employer/Program.

UIA 1772
(Rev. 06-15)
Rick Snyder
Governor

STATE OF MICHIGAN
Talent Investment Agency
Unemployment Insurance Agency
www.michigan.gov

Authorized by
MCL 421.1, et seq.
Sharon Moffett-Massey
UIA Director

Discontinuance or Transfer of Payroll or Assets in Whole or Part

Information shown on this report is used to determine termination of liability under Section 24 of the *Michigan Employment Security (MES) Act*. Completion of this report is required even though you may not be currently employing any workers. Failure to provide this information may result in a determination being made based on information available to the Agency. Penalties may be imposed under Section 54(a) or 54(b) of the *MES Act* for an intentional failure to comply with State law.

Employee Leasing companies must complete a separate Form UIA 1772 for each client entity terminating its contract.

PART I: EMPLOYER INFORMATION

1. **Name and Address used prior to discontinuance or transfer of payroll or assets in whole or part.**
   a. Name: _____ Employer Account Number (EAN): _____
   b. Business Address: _____
   c. Telephone: _____ Federal Employer ID (FEIN): _____
2. **Current name and address used since discontinuance or transfer of payroll or assets in whole or part.**
   a. Name: _____
   b. Business Address: _____
   c. Telephone: _____

3. **Provide the following information concerning the owner(s), partners, corporate officers, LLC member(s), etc., of the organization and the person(s) who safeguard the company's books and records. If necessary, please attach additional pages to provide information on all owners.**

   a. Name: _____ SSN: _____ Birth Date: _____
   Address: _____
   Title: _____ Telephone: _____ Record Holder: Yes ☐ No ☐

   b. Name: _____ SSN: _____ Birth Date: _____
   Address: _____
   Title: _____ Telephone: _____ Record Holder: Yes ☐ No ☐

   c. Name: _____ SSN: _____ Birth Date: _____
   Address: _____
   Title: _____ Telephone: _____ Record Holder: Yes ☐ No ☐

   d. Name: _____ SSN: _____ Birth Date: _____
   Address: _____
   Title: _____ Telephone: _____ Record Holder: Yes ☐ No ☐

   e. Name: _____ SSN: _____ Birth Date: _____
   Address: _____
   Title: _____ Telephone: _____ Record Holder: Yes ☐ No ☐

   f. Name: _____ SSN: _____ Birth Date: _____
   Address: _____
   Title: _____ Telephone: _____ Record Holder: Yes ☐ No ☐

4. Reason(s) for discontinuance or transfer of payroll or assets in whole or part (check one or more).

☐ Sale	☐ Reorganization	☐ New Partnerships
☐ Lease	☐ Bankruptcy	☐ Incorporation
☐ Foreclosure	☐ Dissolution/Discontinuance	☐ No Employees
☐ Merger	☐ Death	

☐ Employee Leasing Company or Professional Employer Organization (PEO)
☐ Client Entity terminated its contract with an employee leasing company or PEO
☐ Other (explain): _____

_____

_____

5. Provide the following information:
   a. Date of discontinuance of payroll in whole or part: _____
   b. Date of last payroll: _____

6. Provide the following information:
   a. Number of business locations in Michigan: _____
   b. Number of business locations in Michigan that have been discontinued: _____
   c. Did you discontinue all employment in Michigan? Yes ☐ No ☐
      If not, how many employees were retained?
   d. Have you continued or resumed business in Michigan? Yes ☐ No ☐

If you answered yes, complete the section below if the information differs from what was provided in question 1.

_____
Legal Name of Business | Address

_____
Nature of Business | Date(s) Resumed Business

7. Employer Leasing Company (ELC) or Professional Employer Organization (PEO) must provide applicable information.
   a. Was the client entity's business discontinued? Yes ☐ No ☐
      Business name and FEIN of client entity: _____
   b. Business/mailing address of client entity: _____
   c. Number of employees leased to client entity immediately before the discontinuance or transfer:_____
   d. Gross payroll of client entity immediately before the discontinuance or transfer: _____

Complete Part II and part III only if your business was sold or transferred.

PART II: Please provide the name(s) of the person(s)who acquired the Michigan assets, Michigan organization, Michigan trade, or Michigan business. ("Acquired" refers not only to assets purchased, but also assets acquired by rental, lease, use, inheritance, merger, mortgage, foreclosure, gift, or other transfer. If more than one individual or organization is involved, answer all parts of this question for each purchaser, using separate sheets. If preferred, additional forms will be supplied upon request.)

New Owner's Name	New Owner's UIA Account Number or FEIN, if known.
New Corporation Name or DBA	Area Code & Telephone Number
Current Street Address (No PO Box)	
City, State, Zip Code	

PART III: ACQUISITION INFORMATION: Complete this section carefully. It might be necessary to consult your accountant, attorney, or financial advisor for a complete valuation of your entire business to accurately determine the percentage of transfer for each category below.

1. Did the above acquire all, part, or none of the assets of any former business?

All	Part	What Percent? %	Date Acquired	None
☐	☐			☐

2. Did the above acquire all, part, or none of the organization (employees/payroll/personnel) of any former business?

   a. If all or part, indicate the percent and date acquired

All	Part	What Percent? %	Date Acquired	None
☐	☐			☐

   b. Did the above acquire all or part of the employees/payroll/personnel of any former business by leasing any of those employee/payroll/personnel?

Yes	No	(If yes, provide a copy of your lease agreement.)
☐	☐	

3. Did the above acquire all, part, or none of the trade (customers/accounts/clients) of any former business?

All	Part	What Percent? %	Date Acquired	None
☐	☐			☐

4. Did the above acquire all, part, or none of the former owner's Michigan business (products/services) of any former business?

All	Part	What Percent? %	Date Acquired	None
☐	☐			☐

5. Was your Michigan business described in 1-4 above being operated at the time of acquisition? If no, enter the date it ceased operation.

Yes	No	Month	Day	Year
☐	☐			

6. Is the above conducting/operating the Michigan business acquired from you?

Yes	No
☐	☐

7. Is the above substantially owned, merged, or controlled in any way by the same interests who owned or controlled the organization, business or assets of your business?

Yes	No
☐	☐

8. Did the above hold any secured interest in any of the Michigan assets acquired from you?

Yes	No	(If yes, enter balance owed.)
☐	☐	

9. Enter the reasonable value of the Michigan organization, trade, business or assets sold or transferred?

Upon discontinuance, disposition or transfer of all of your Michigan payroll and/or assets, taxes become immediately due and payable, and your final Quarterly Tax Report must be filed within 15 days.

Termination of coverage when complete transfer of Michigan business is involved.
If you disposed of your Michigan business and the Agency finds that a total transfer of your experience account is required, your coverage will be terminated as of the transfer date. HOWEVER, should you have persons in your employ subsequent to the date on which your Michigan payroll and/or assets were transferred, you are required to notify this Agency immediately because you may be liable for taxes on your payroll regardless of the number of individuals in your employ.

Discontinuance or partial transfer of Michigan business does not terminate your coverage.
Even though you may have disposed of a part, or all of your Michigan business in separate transactions, or discontinued all Michigan operations, you are required to continue to report and pay taxes on any wages paid to Michigan workers whom you may employ until such time as your coverage is legally terminated.

As prescribed in RuleR 421.115 of the *Michigan Administrative Code*, all documents, agreement or records describing the transactions indicated in Part 1 Item 4, Part II, and Part III above, should be kept available for examination by this Agency for six years.

CERTIFICATION

I certify that the information contained in this report is accurate and complete to the best of my knowledge and belief. I understand that if I fail to provide accurate and complete information concerning the discontinuance of a business or the transfer of payroll or assets of a business, I may be subject to penalties of up to four times the amount of resulting unpaid unemployment taxes and imprisonment for up to five years.

Name	Date
Title	Telephone Number

You may submit this Form through your MiWAM account at www.michigan.gov/uia or you may send a completed UIA Form 1772 via fax to: (313) 456-2130 or email to: EmployerLiability@michigan.gov. If you are mailing this Form, please send it to the following:

UNEMPLOYMENT INSURANCE AGENCY
Tax Office
PO Box 8068
Royal Oak, Michigan 48068-8068

If you have any questions, contact the Office of Employer Ombudsman (OEO) by email at OEO@michigan.gov or at 1-855-4UIAOEO (855-484-2636), or 313-456-2300. TTY customers call 1-866-366-0004.

Notice To All Employees:

Information about Unemployment Benefits

This employer is covered by the . . .

MICHIGAN EMPLOYMENT SECURITY ACT

Unemployment benefits are payable to qualified and eligible workers of this employer through Michigan's Unemployment Insurance Agency (UIA).

How to file an unemployment claim:

If you become unemployed, you can file your new unemployment claim or reopen an established claim:

***Online** through the Michigan Web Account Manager (MiWAM):*
www.michigan.gov/uia

***By Phone** – call UIA's toll free claims line:*
1-866-500-0017

***Payment Options:** When you file for unemployment benefits, you will choose how you want to receive your benefit payments. You can select a **debit card or direct deposit** into your checking or savings account. For more information about these payment options, visit UIA's website at www.michigan.gov/uia.*

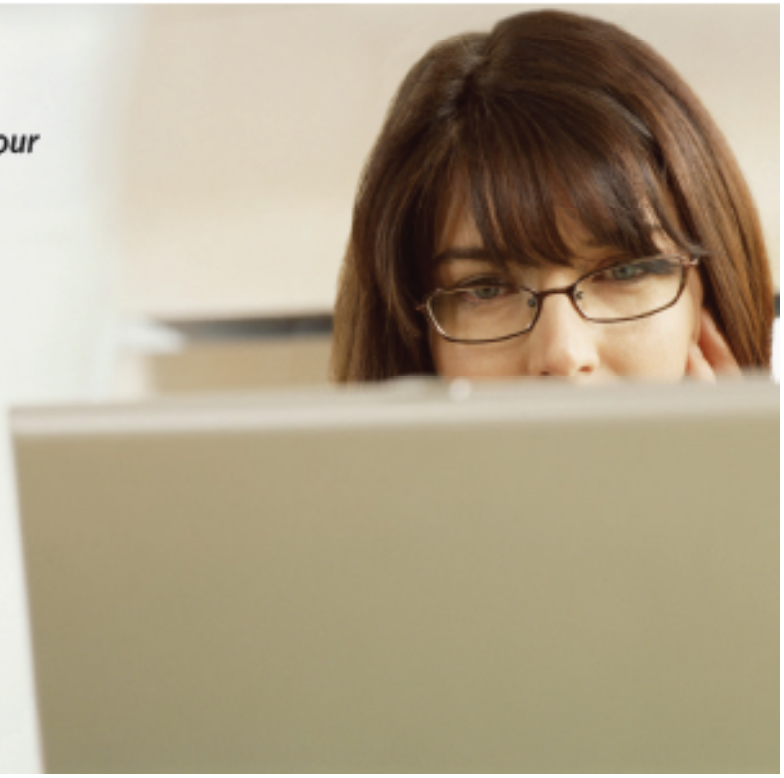

TALENT

UIA

STATE OF MICHIGAN • TALENT INVESTMENT AGENCY
UNEMPLOYMENT INSURANCE AGENCY

[illegible] Auxiliary aids, services and other reasonable [illegible] to individuals with disabilities.

[illegible] Unemployment Insurance Agency; [illegible] Quantity: 10,000; [illegible] funds.

UIA 1710 (Rev 5-15)

Aviso A Todos Los Empleados:

Información sobre Beneficios de Desempleo

Este empleador está regulado por el . . .

ACTO de SEGURIDAD de EMPLEO de MICHIGAN

Beneficios de desempleo son pagables a trabajadores calificados y elegibles de este empleador por la Agencia de Seguro de Desempleo de Michigan (UIA).

Como archivar un reclamo de desempleo:

Si queda desempleado, usted puede archivar su reclamo nuevo o reabrir un reclamo establecido:

***En línea** a través del Michigan Web Account Manager (MiWAM):*
www.michigan.gov/uia

***Por Teléfono** - llamar al número gratuito de la UIA:*
1-866-500-0017

***Opciones de Pago:** Cuando usted archiva para beneficios de desempleo, usted elegirá como usted quiere recibir sus pagos de beneficios. Usted puede seleccionar **una tarjeta de débito o depósito directo** en su cuenta de cheques o de ahorros. Para más información sobre estas opciones de pago, visite el sitio Web del UIA en www.michigan.gov/uia.*

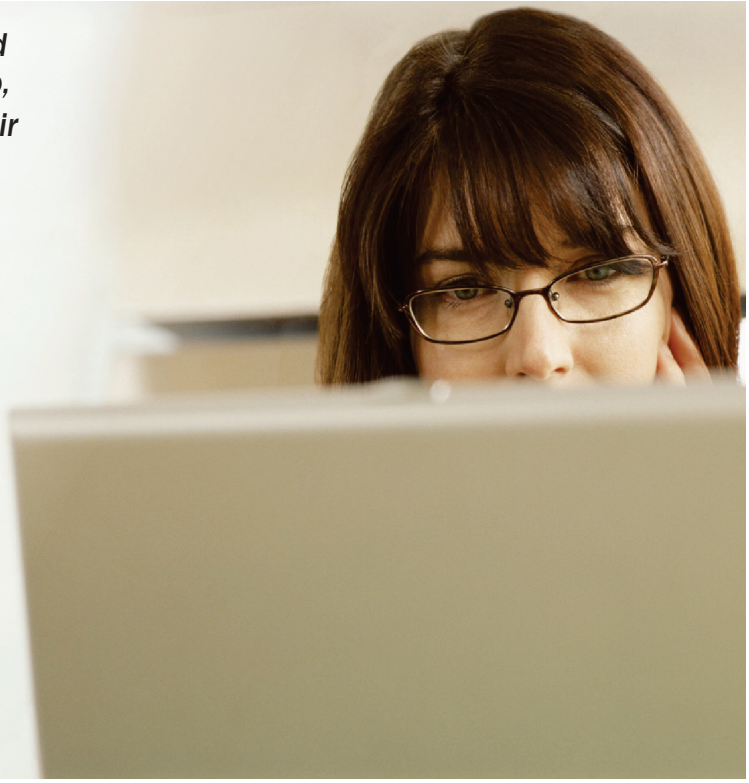

TALENT INVESTMENT AGENCY

Unemployment Insurance Agency

STATE OF MICHIGAN • TALENT INVESTMENT AGENCY
UNEMPLOYMENT INSURANCE AGENCY

TIA is an equal opportunity employer/program. Auxiliary aids, services and other reasonable accommodations are available upon request to individuals with disabilities.

State of Michigan, Talent Investment Agency, Unemployment Insurance Agency; Authority: Michigan Administrative Code, Section R 421.105; Quantity: 20,000; Cost: $600 (3¢ per copy); Paid for with federal funds.

UIA 1710-S (6-16)

UIA1711
(Rev. 12-15)

Authorized by
MCL 421.1, et seq.

Rick Snyder
Governor

State of Michigan
Talent Investment Agency
Unemployment Insurance Agency
3024 W. Grand Blvd., Detroit, MI 48202
www.michigan.gov

Sharon Moffett-Massey
UIA Director

UNEMPLOYMENT COMPENSATION NOTICE TO EMPLOYEE

Keep This Form

Please ensure that you read both sides of this form prior to filing a claim for unemployment benefits. If you become unemployed, this information may help to determine your unemployment benefit entitlement.

When to file a claim for unemployment benefits:

A claim for unemployment benefits begins the week it is filed. Therefore, you should file your claim for benefits during your first week of unemployment.

To receive unemployment benefits, you must be eligible and qualified. You must:

- File a claim and report for benefits as directed by the Unemployment Insurance Agency (UIA).
- Register for work as directed by the UIA.
- Have sufficient earnings in the past 18 months.
- Be able to work.
- Be available for work. You must immediately inform the UIA and all base period employers of any changes to your contact information (mailing address and telephone number) and respond to all UIA requests to update your contact information.
- If directed by the UIA, appear at a specified location provided in a mailed notice for an evaluation of your eligibility for unemployment benefits.
- If requested by the UIA, provide a statement of wages (wage affidavit) for purposes of calculating your unemployment benefits as state law requires that you produce evidence of those wages (pay stubs, W-2, employer payroll records, etc.).
- Be actively engaged in seeking work.
- Conduct a systematic and sustained work search effort by submitting your work search efforts as directed by the UIA.

To file a claim for benefits, you will need the following:

1. This form and any similar forms you received from any employer in the past 18 months, or pay stubs with employer name, employer payroll record, or W-2 Form.
2. Your Social Security number, complete mailing address (zip code), telephone number, and county of residence.
3. Your driver's license, state identification card.
4. Your Alien Registration Number and the expiration date of your work authorization if you are not a citizen or national of the United States.
5. Name(s) of employer(s), date(s) of employment, and reason for separation from each employer you worked for in the past 18 months.
6. Information from your financial institution if you choose to have your benefits directly deposited into your checking or savings account.

Filing Claims by Telephone

Day and Time to File Claims by Telephone

If the last two digits of your Social Security Number are:

00 through 15	Monday	8:00 a.m. - 12:30 p.m., ET
16 through 33	Monday	12:30 p.m. - 4:30 p.m., ET
34 through 48	Tuesday	8:00 a.m. - 12:30 p.m., ET
49 through 66	Tuesday	12:30 p.m. - 4:30 p.m., ET
67 through 81	Wednesday	8:00 a.m. - 12:30 p.m., ET
82 through 99	Wednesday	2:30 p.m. - 4:30 p.m., ET

If you miss your assigned day and time, claims are accepted on Thursday or Friday from 8:00 a.m. - 4:30 p.m. ET.

Filing Claims on the Internet

You may file your new, additional, or reopened claim on the UIA website at www.michigan.gov/uia. Select "*Michigan Web Account Manager (MiWAM)" logo to sign up for a web account with UIA*. You do not have to have a MiWAM account to file a claim. However, if you do have a MiWAM account, first login, click on the "Claimant Services" tab and select the "File a claim" link under the filing options. You may file your claim through the Internet if ALL of the following requirements are met:

- You have worked under only one Social Security number.
- You have not filed a claim for unemployment benefits against another state during the past 12 months.
- You have not claimed weeks prior to the filing week.

Before filing online, ensure you have the information from Items 1 through 6 (listed above), a pen or pencil, and paper to make notes of information you will receive from the UIA. You can write the information you need on this form so that it is available when you file your claim.

The Internet Filed Claim system is available 24 hours a day, 7 days a week, regardless of the last two digits of your Social Security number.

If you have a problem or question about your claim, you can call the UIA at 1-866-500-0017 (TTY customers use 1-866-366-0004). UIA staff is available to assist you from 8:00 a.m. to 4:30 p.m., ET, Monday through Friday.

To Be Completed by the Employer

Rule R 421.204 of the Michigan Administrative Rules requires that a completed copy of this form, or an equivalent written notice, be given to each employee before, or when he/she is separated from your employ. A $10.00 penalty for non-compliance with this rule may be imposed by the UIA. Please complete the following information in the spaces below.

Your 10-digit UIA Account Number:

Your 9-digit Federal Identification Number:

Employer's Name with **Doing Business As (DBA)**, and complete mailing address where wage and separation information is available for the worker listed on this form.

Name _____ DBA _____

Address for Employment _____ City, State, Zip Code _____

Name of Contact Person _____ Telephone Number _____

Reason for Separation _____

Employers with questions may contact the Office of Employer Ombudsman (OEO) at 1-855-484-2636, or OEO@michigan.gov.

UIA1711
(Rev. 06-16)

Authorized by
MCL 421.1, et seq.

Rick Snyder
Governor

State of Michigan
Talent Investment Agency
Unemployment Insurance Agency
3024 W. Grand Blvd., Detroit, MI 48202
www.michigan.gov

Sharon Moffett-Massey
UIA Director

AVISO DE COMPENSACIÓN POR DESEMPLEO PARA EMPLEADOS

Guarde Este Formulario

Por favor asegure que usted lea ambos lados de este formulario antes de archivar un reclamo para beneficios de desempleo. Si usted queda desempleado, esta información puede ayudar a determinar su derecho para beneficios de desempleo.

Cuando archivar un reclamo para beneficios de desempleo:

Un reclamo para beneficios de desempleo empieza la semana en que es archivado. Por lo tanto, usted debe archivar su reclamo para beneficios durante su primera semana de desempleo.

Para recibir beneficios de desempleo, usted debe ser ambos elegible y calificado. Usted debe:

- Archivar un reclamo, y reportar para beneficios como dirigido por la Agencia de Seguro de Desempleo (UIA).
- Registro para el trabajo es requerido cada vez que usted archive un nuevo reclamo o un reclamo de un programa de beneficios diferente como Beneficios Extendidos. También es requerido en un reclamo Adicional o Re-abierto si el reclamante no se ha registrado después del BYB y una renuncia no existe.
- Tener suficientes ingresos en los últimos 18 meses.
- Ser hábil para trabajar.
- Estar disponible para trabajar. Usted debe informar inmediatamente a la UIA y todos los empleadores del período base de cualquier cambios en su información de contacto (dirección postal y número de teléfono) y responder a todas las peticiones de la UIA para actualizar su información de contacto.
- Si es dirigido por la UIA, presentarse en una ubicación especificada proporcionada en un aviso enviado por correo para una evaluación de su elegibilidad para beneficios de desempleo.
- Si es solicitado por la UIA, provee una declaración de salarios (declaración jurada de salario) para propósitos de calcular sus beneficios de desempleo como la ley estatal requiere que usted presente evidencia de esos ingresos (talones de pago, W-2, registros de nómina del empleador, etc.).
- Participar activamente en la búsqueda de trabajo.
- Conducir un esfuerzo de búsqueda de trabajo sistemático y sostenido y provee la prueba de esos esfuerzos presentando sus esfuerzos de búsqueda de trabajo como dirigido por la UIA.

Para archivar un reclamo de beneficios, usted necesitará lo siguiente:

1. Este formulario y cualquier formularios similares que usted recibió de caulquier empleador en los últimos 18 meses, o talones de pago con el nombre del empleador, registro nómina del empleador o Formulario W-2.
2. Su número de Seguro Social, dirección postal completa (código postal), número de teléfono y condado de residencia.
3. Su licencia de manejar o tarjeta de identificación estatal.
4. Su número de registro de extranjero y la fecha de expiración de su autorización de trabajo si usted no es un ciudadano o nacional de los Estados Unidos.
5. Nombre(s) del empleador(es), fecha(s) de trabajo, y la razón por separación de cada empleador con quien usted trabajó en los últimos 18 meses.
6. Información de su institución financiera si usted elige tener sus beneficios depositados directamente en su cuenta de cheques o cuenta de ahorros.

Archivando Reclamos por Teléfono

Día y Hora para Archivar Reclamos por Teléfono

Si los últimos dos dígitos de su Número de Seguridad Social son:

00 a 15	Lunes	8:00 a.m. - 12:30 p.m., ET
16 a 33	Lunes	12:30 p.m. - 4:30 p.m., ET
34 a 48	Martes	8:00 a.m. - 12:30 p.m., ET
49 a 66	Martes	12:30 p.m. - 4:30 p.m., ET
67 a 81	Miércoles	8:00 a.m. - 12:30 p.m., ET
82 a 99	Miércoles	12:30 p.m. - 4:30 p.m., ET

Si olvida su día y hora asignada, los reclamos se aceptan el jueves o el viernes de 8:00 a.m. - 4:30 p.m. ET.

Archivando Reclamos en el Internet

Usted puede archivar su reclamo nuevo, adicional o re-abierto en el sitio Web de la UIA en www.michigan.gov/uia. Seleccione "*Michigan Web Account Manager (MiWAM)" logotipo para inscribirse para una cuenta de web con UIA.* Usted no tiene que tener una cuenta de MiWAM para archivar un reclamo. Sin embargo, si usted tiene una cuenta de MiWAM, primero inicio sesión, haga clic en el indicador "Claimant Services" y seleccione el enlace "File a claim" bajo de las opciones de archivar. Usted puede archivar su reclamo por el Internet si TODOS los requisitos siguientes son cumplidos:

- Usted ha trabajado bajo sólo un Número de Seguridad Social.
- Usted no ha archivado un reclamo para beneficios de desempleo contra otro estado durante los últimos 12 meses.

Antes de archivar en línea, asegúrese de tener la información de los artículos 1 a 6 (mencionados arriba), una pluma o un lápiz, y papel para tomar notas de información que recibirá de la UIA. Puede escribir la información que necesita en este formulario para que esté disponible cuando archive su reclamo.

El sistema de Michigan Web Account Manager (MiWAM) está disponible 24 horas al día, 7 días a la semana, a pesar de todo de los últimos dos dígitos de su Número Seguridad Social.

Si usted tiene un problema o una pregunta sobre su reclamo, usted puede llamar a la UIA en 1-866-500-0017 (los clientes de TTY usan 1-866-366-0004). Representantes de la UIA están disponibles para asistirle de las 8:00 a.m. a las 4:30 p.m. ET, de lunes a viernes.

Debe Ser Completado por el Empleador

Regla R 421.204 de Reglas Administrativas de Michigan requiere una copia completada de este formulario, o un equivalente aviso escrito, ser dado a cada empleado antes, o cuando él/ella es separado de su empleo. Una multa de $10.00 dólares para el incumplimiento con esta regla puede ser impuesta por la UIA. Por favor complete la información siguiente en los espacios abajo.

Su Número de Cuenta de la UIA 10-dígitos:

Su Número de Identificación Federal de 9-dígitos:

El Nombre del Empleador con **Haciendo Negocios Como (DBA)**, y dirección postal completa donde la información de separación y salario está disponible para el trabajador mencionado en este formulario.

Nombre	DBA
Dirección para Empleo	Ciudad, Estado, Código Postal
Nombre de la Person de Contacto	Número de Teléfono

Razón de Separación

Los empleadores con preguntas pueden contactar a la Oficina del Defensor del Empleador (OEO) at 1-855-484-2636, u OEO@michigan.gov.

How do I know if my case is worth pursuing?

After your consultation, your Advocate may determine your case does not have merit under the law. Your Advocate will explain the reason(s) your case does not have merit prior to your hearing date and will also provide you a written explanation. If your Advocate determines your case does not have merit, he/she cannot represent you. However, you may continue on to hearing without Advocacy assistance.

What can I do if I have a complaint about my Advocate?

You may call Program staff for information regarding your complaint or submit your complaint in writing to the Program manager.

How do I request Advocacy Assistance?

Contact the Advocacy Program by telephone at (800) 638-3994 or (313) 456-2314 between 8:00 a.m. and 4:30 p.m. Monday through Friday.

Advocacy

Program Statement

The Advocacy Program is a customer friendly program. It prepares unemployed workers and employers to better understand the appeals or decision-making processes. Services are provided to assist in presenting facts properly, to simplify the process and to help reduce the fear and intimidation felt at the appeals hearing level.

Contact the Advocacy Program

call (800) 638-3994
or (313) 456-2314
8:00 a.m. to 4:30 p.m.
Monday through Friday

Rick Snyder, Governor
State of Michigan

TALENT

Stephanie Comai, Director

UIA

Sharon Moffett-Massey, Director

TA is an equal opportunity employer/program. Auxiliary aids, services and other reasonable accommodations are available upon request to individuals with disabilities. Visit our website at www.michigan.gov.

State of Michigan, Talent Investment Agency, Unemployment Insurance Agency.
Authority: 1939 Director Specify. 3,000 Cost: $[illegible] ($[illegible] per copy) Paid for with Federal funds.

UIA [illegible]
(Rev. 03-10)

Advocacy Program

Frequently Asked Questions & Helpful Answers

Advocacy

Advocacy Program

What is the Advocacy Program?

The Program provides information, upon request, and subject to certain restrictions, consultation and representation services to unemployed workers and employers, at the Michigan Administrative Hearing System (MAHS) level of appeal. Advocates, who are independent contractors and have signed a contract with the Program, provide the consultation and representation services.

What type of service can the Program provide for me?

The Advocacy Program provides information, consultation and representation services to you. Program staff will provide information about the appeal process, fact sheets about most common issues and a listing of Advocates. The Advocates will provide the consultation and representation services. In some cases, service is limited to information or consultation only.

What are the qualifications of an Advocate?

An Advocate must pass a written examination. After attending an orientation, the Advocate signs a contract with the Program as an independent contractor. An Advocate cannot be a current state employee. The Advocate may or may not be an attorney.

How much will this service cost me?

The Advocacy Program services are available at no cost to you. The Advocate must not solicit or accept any payment from you for providing services covered under the Advocacy Program.

What cases are limited to information or consultation only?

Cases involving Labor Disputes, Trade Readjustment Allowance (TRA), Interstate Filed Claims, SUTA (State Unemployment Tax Act) Dumping, Monetary Determinations including Redetermination of Charges, Specific Issues Related to Unemployed Worker and Agency Only and Intentional Misrepresentation (Fraud) may receive information only. Cases involving an Admitted Disqualifying Act, Benefit and Liability cases without merit, as determined by the Advocate, Reasonable Assurance (Denial Period), Interest and Penalty Calculation, Willful Neglect and Multi-Claimant cases are limited to consultation only. During your consultation, the Advocate will discuss the facts and the theory of the case to prepare you for the hearing.

How soon should I contact the Advocacy Program?

Contact the Advocacy Program <u>after</u> you have received a Notice of Hearing. Assistance may be provided no later than two business days prior to the scheduled hearing date. Failure to timely secure an Advocate is not sufficient reason to be granted an adjournment request for your hearing.

Who determines if I am eligible for Advocacy services?

The Program staff will verify that your hearing is scheduled and will determine what services you may be eligible to receive under Program guidelines.

How Do I Select My Advocate?

You will receive a packet of information that contains a list of Advocates in your area. Review the list, which includes a short biography about the Advocate's background and/or experience. You may then select your Advocate. Verify if the Advocate is available for your scheduled hearing date and is willing to appear for your in-person hearing or for a telephone hearing.

State of Michigan
TALENT INVESTMENT AGENCY
Unemployment Insurance Agency (UIA)

WAYS TO CONTACT UIA TAX UNITS

VISIT THE UIA WEBSITE **www.michigan.gov/uia**

CALL Call the Office of Employer Ombudsman at **1-855-484-2636**, Monday - Friday, 8:30 a.m. to 4:30 p.m. Eastern Time (E.T.). All other Tax Units are available from 9:00 a.m. to 5:00 p.m. ET. If you are hearing impaired, TTY service is available at 1-866-366-0004.

WRITE Mail your responses to Agency forms or correpondence to the address on the form. Correspondence should be submitted through your MiWAM account or mailed to the **Unemployment Insurance Agency Tax Office, PO Box 8068, Royal Oak, MI 48068-8068**. Please include your name, Employer Account Number and date on all correspondence. Make a copy for yourself.

MICHIGAN WEB ACCOUNT MANAGER (MIWAM) HELP DESK Call **1-313-456-2188** if you need help setting up your web account. This system is accessible 24 hours a day, seven days a week. Go to the website address above and click on the MiWAM logo to register as a new user or access your existing account. If you still need assistance, go to miwamsupport@michigan.gov.

EMPLOYER FORMS Are available online at www.michigan.gov/uia and click on Forms or by calling 1-800-638-3994. Forms are available online 24 hours a day seven days a week.

EREGISTRATION ATTACHMENTS To submit 501(c)3 exemptions letters, go online to employerliability@michigan.gov.

TAX UNITS

Advocacy Unit

Call toll free at 1-800-638-3994, Press 2
Out-of-State callers use 313-456-2314
Fax - 313-456-2316

Collections Unit

Call 313-456-2090 or
Online at TaxCollections@michigan.gov

Office of Employer Ombudsman

Call 855-484-2636 or
Online at oeo@michigan.gov.

Reimbursing Employer Unit

Call 313-456-2085 or
Online at reimbursingunit@michigan.gov
Fax - 313-456-2132

Tax Maintenance

Call 313-456-2010 or
Online at TaxSupport @michigan.gov

Tax Status

Call 313-456-2080 or
Online at EmployerLiability@michigan.gov

Tax Team Support

Call 313-456-2180
Fax - 313-456-2134

Work Opportunity Tax Credit/Welfare to Work Tax Credit

Call 313-456-2105
Out-of-State toll-free at 1-800-482-2959 or
Online at wotcunit@michigan.gov
Fax - 313-456-2132

Unemployment Insurance Agency, P.O. Box 8068 ¤ Royal Oak, MI 48068-8068 ¤ 1 800-638-3664, TTY 1 866 366•0004 ¤ www.michigan.gov/uia

TIA is an equal opportunity Employer/Program.