Lapeer County Intermediate School District

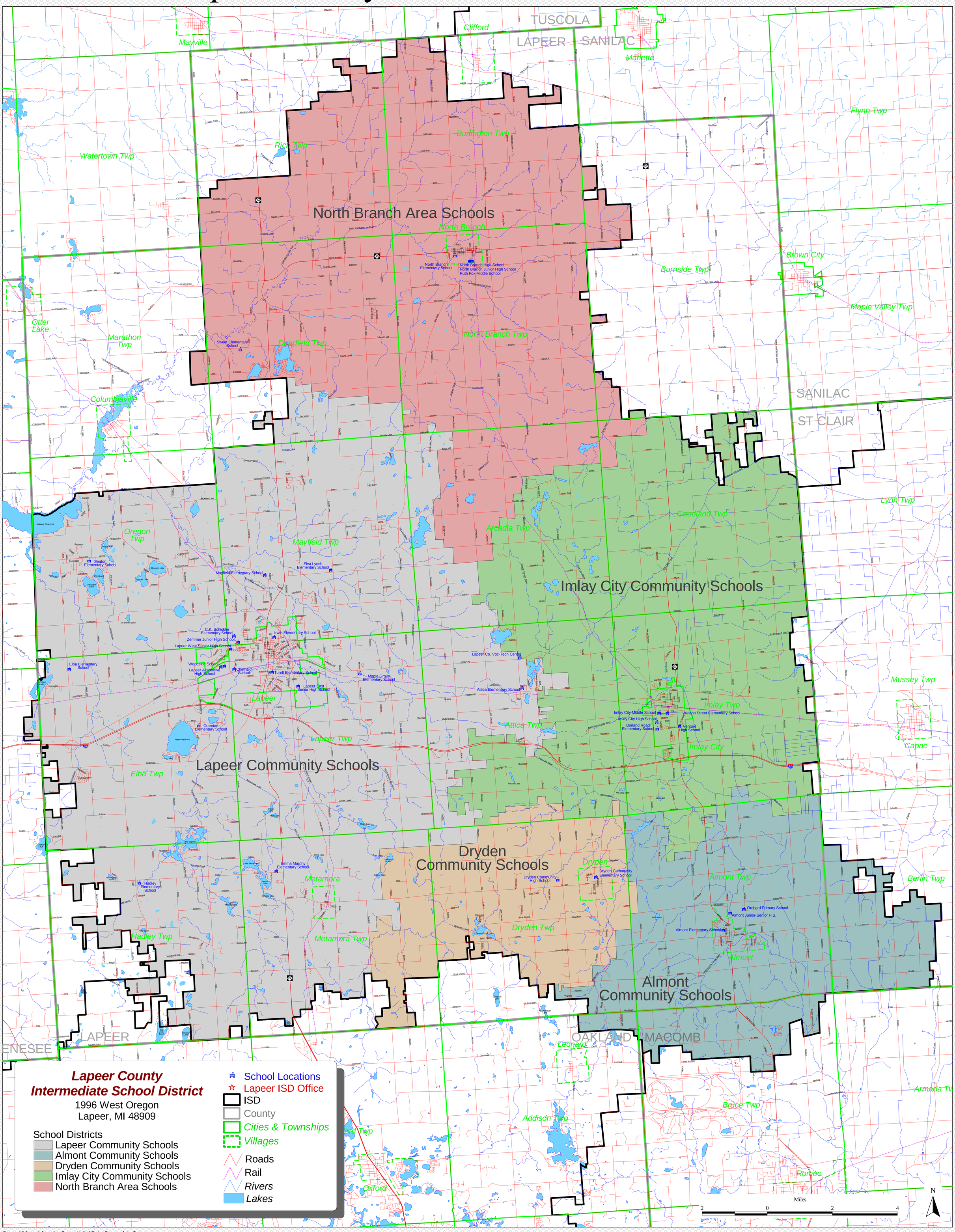

Source: Michigan Information Center, United States Bureau of the Census

Produced by Michigan Information Center / March 2001