The school district boundaries displayed on this map were created as a result of a boundary review partnership project during March and April 2004. The Michigan Department of Education (MDE), the Michigan Center for Geographic Information (CGI), and the U.S. Census Bureau, in cooperation with each school district and intermediate school district (ISD) in Michigan, participated in the project. Boundary review by the districts was voluntary and all the school districts displayed may or may not have participated.

Information provided is accurate to the best of our knowledge and is subject to change on a regular basis, without notice. While CGI makes every effort to provide useful and accurate information, we do not warrant the information to be authoritative, complete, factual, or timely. Information is provided on an "as is" and an "as available" basis. The State of Michigan disclaims any liability, loss, injury, or damage incurred as a consequence, directly or indirectly, resulting from the use and application of any of the contents of this map.

Please feel free to contact CGI with questions regarding the boundary mapping process. However, it should be known that school districts and ISDs are the official authorities in determining school district boundaries. If you believe that there may be an error in a boundary, please contact the affected school districts and ISD(s) for clarification and possible resolution. CGI will welcome the opportunity to incorporate authorized boundary changes into our map information when received.

St. Joseph ISD

LEGEND

- SCHOOL
- SCHOOL DISTRICT BOUNDARY
- I.S.D. BOUNDARY
- HIGHWAY
- PRIMARY ROAD
- LOCAL ROAD
- RAILROAD
- CITY / VILLAGE
- TOWNSHIP BOUNDARY
- COUNTY BOUNDARY
- WATER FEATURE
- HYDROGRAPHY

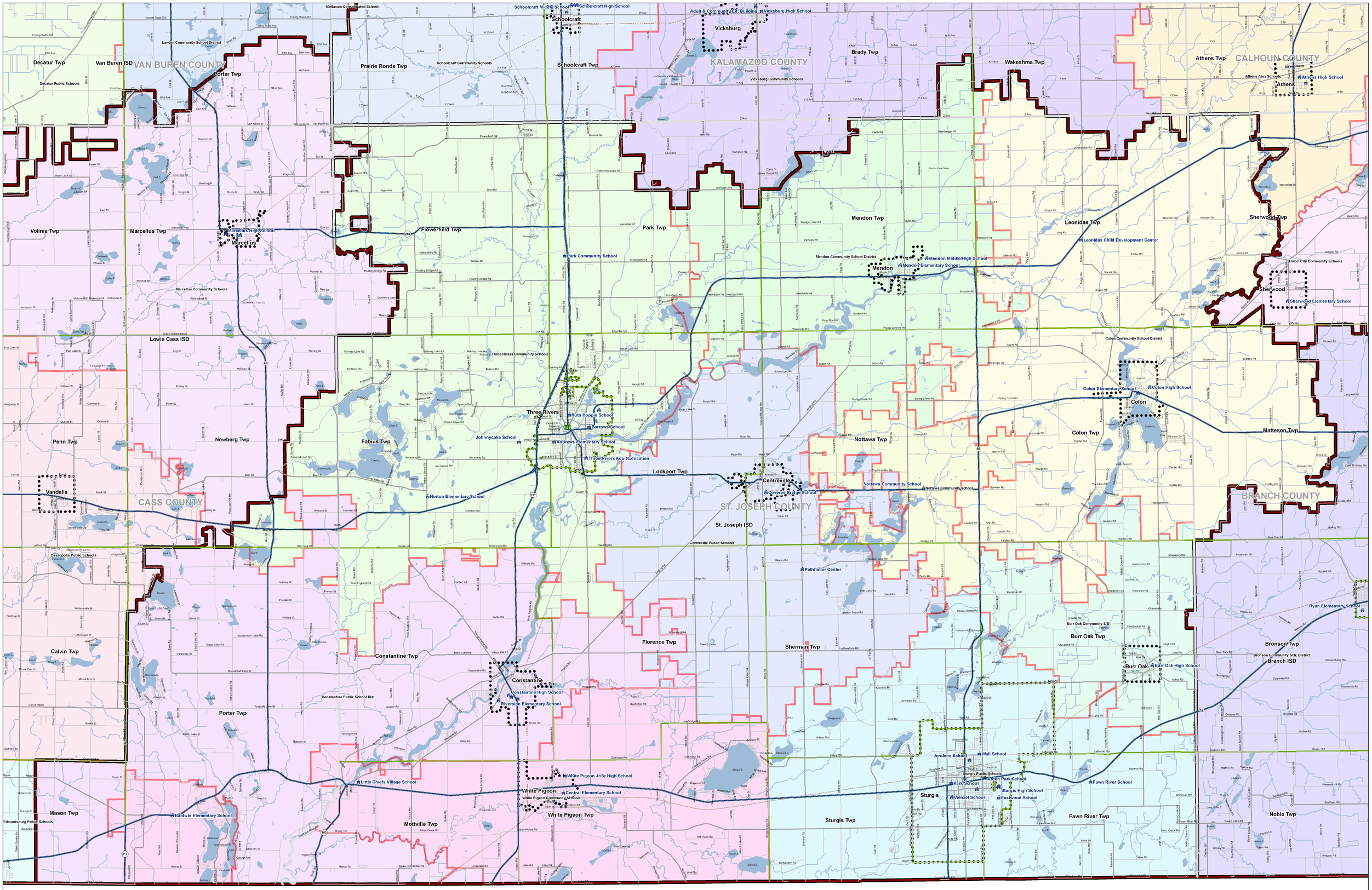

SOURCE: Michigan Geographic Framework, v4.

Produced by
Michigan Center for Geographic Information
Department of Information Technology
September 2004

www.michigan.gov/cgi
ph: 517-373-7910
fax: 517-373-2939