Michigan State Government
Michigan.gov

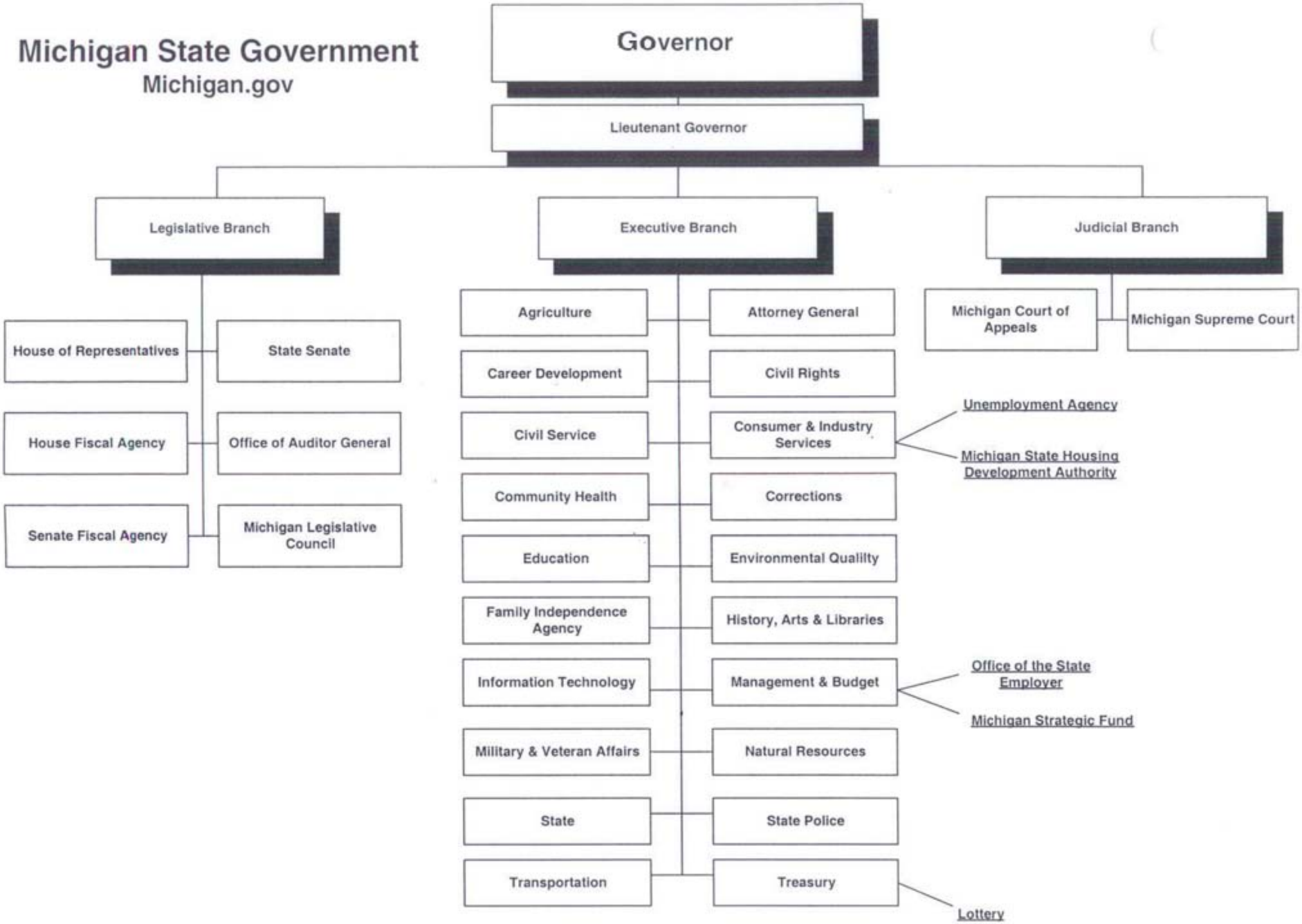

1/08/02