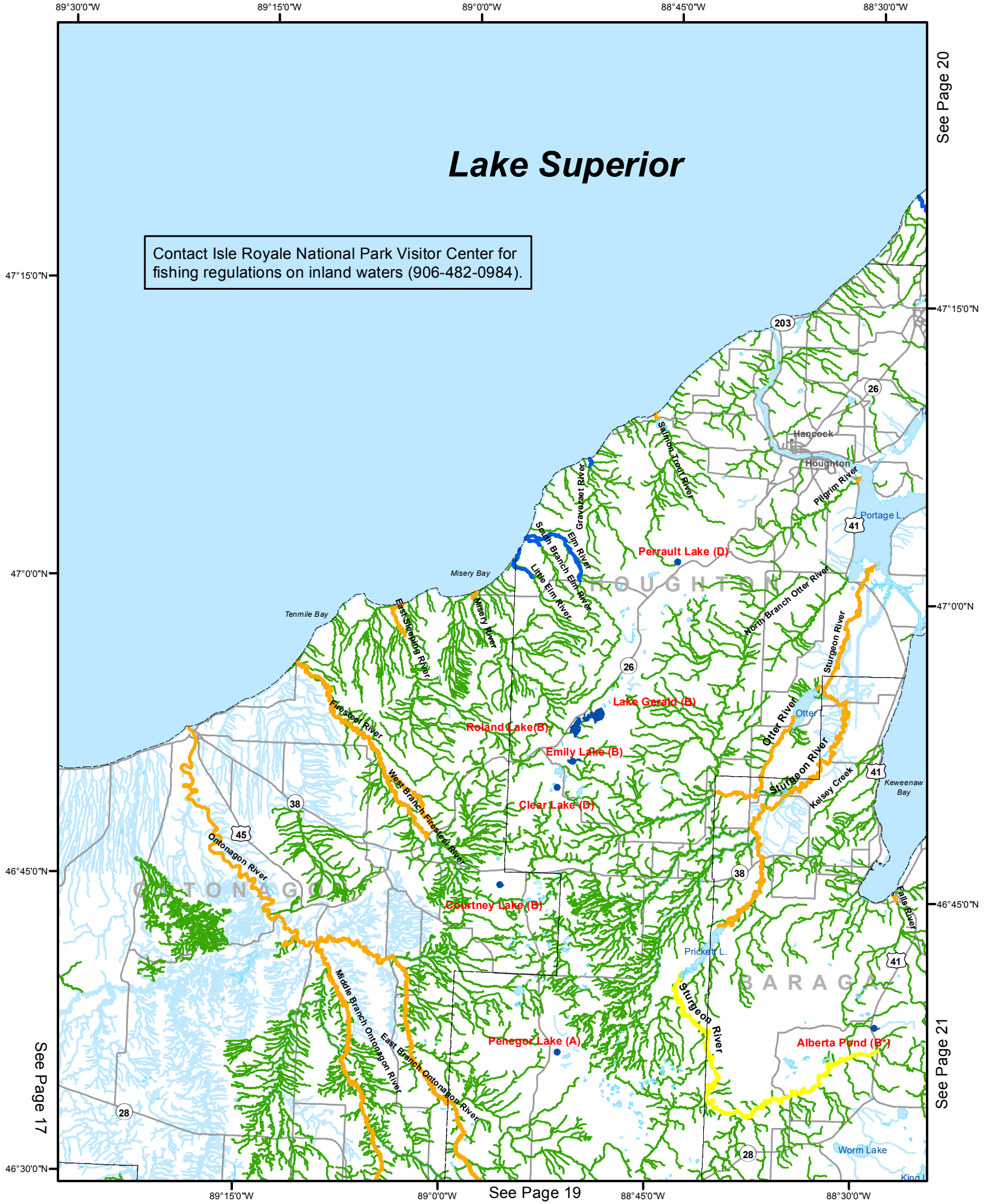
Lake Superior
Contact Isle Royale National Park Visitor Center for fishing regulations on inland waters (906-482-0984).
89°30'0"W
89°15'0"W
89°0'0"W
88°45'0"W
88°30'0"W
47°15'0"N
47°0'0"N
46°45'0"N
46°30'0"N
See Page 20
See Page 21
See Page 17
See Page 19
Hancock
Houghton
Portage L.
Pilgrim River
Salmon Trout River
Gravelot River
Elm River
South Branch Elm River
Little Elm River
Perrault Lake (D)
Misery Bay
Tenmile Bay
Misery River
East Sleeping River
Flesteed River
West Branch Flesteed River
Lake Gerald (B)
Roland Lake (B)
Emily Lake (B)
Clear Lake (D)
North Branch Otter River
Sturgeon River
Otter River
Otter L.
Keweenaw Bay
Kelsey Creek
Falls River
Ontonagon River
Courtney Lake (B)
Middle Branch Ontonagon River
East Branch Ontonagon River
Pennegor Lake (A)
Prickett L.
Alberta Pond (B*)
Worm Lake
King L.
203
26
41
38
45
28