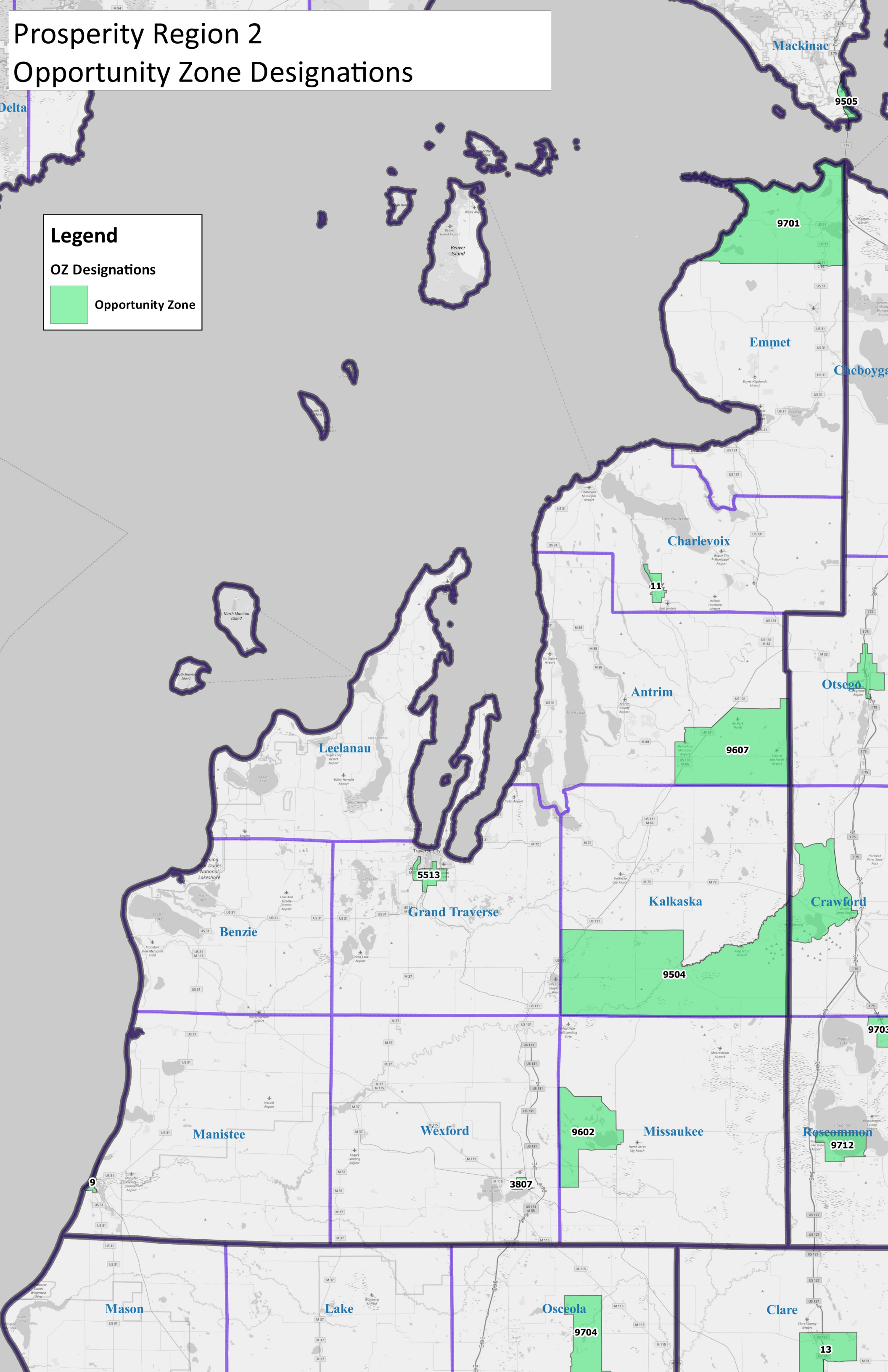Prosperity Region 2
Opportunity Zone Designations