

# Oral Health Directory



**Oral health is important to overall health.**

**This Michigan county directory identifies dental safety-net resources. The resources may be low cost clinics or free clinics. Some clinics or programs may have rules for applying for the dental services.**

**For specific information regarding Medicaid, Healthy Michigan Plan, or Healthy Kids Dental contact your local health department, your local MDHHS office in your county, or visit the following website:**

**<http://www.michigan.gov/oralhealth>**

**Healthy Kids Dental: State of Michigan**

**Find a Dentist in your area:**

**Delta Dental: <http://search.providers4you.com/hkd?viewmode=0>**

**BCBSM Dental: <https://www.bcbsm.com/individuals/plans/medicaid/healthy-kids-dental/>**

**Insure Kids Now**

**Find a Dentist:**

**<https://www.insurekidsnow.gov/coverage/find-a-dentist/index.html>**

**MDHHS September 2020**

# Michigan Counties

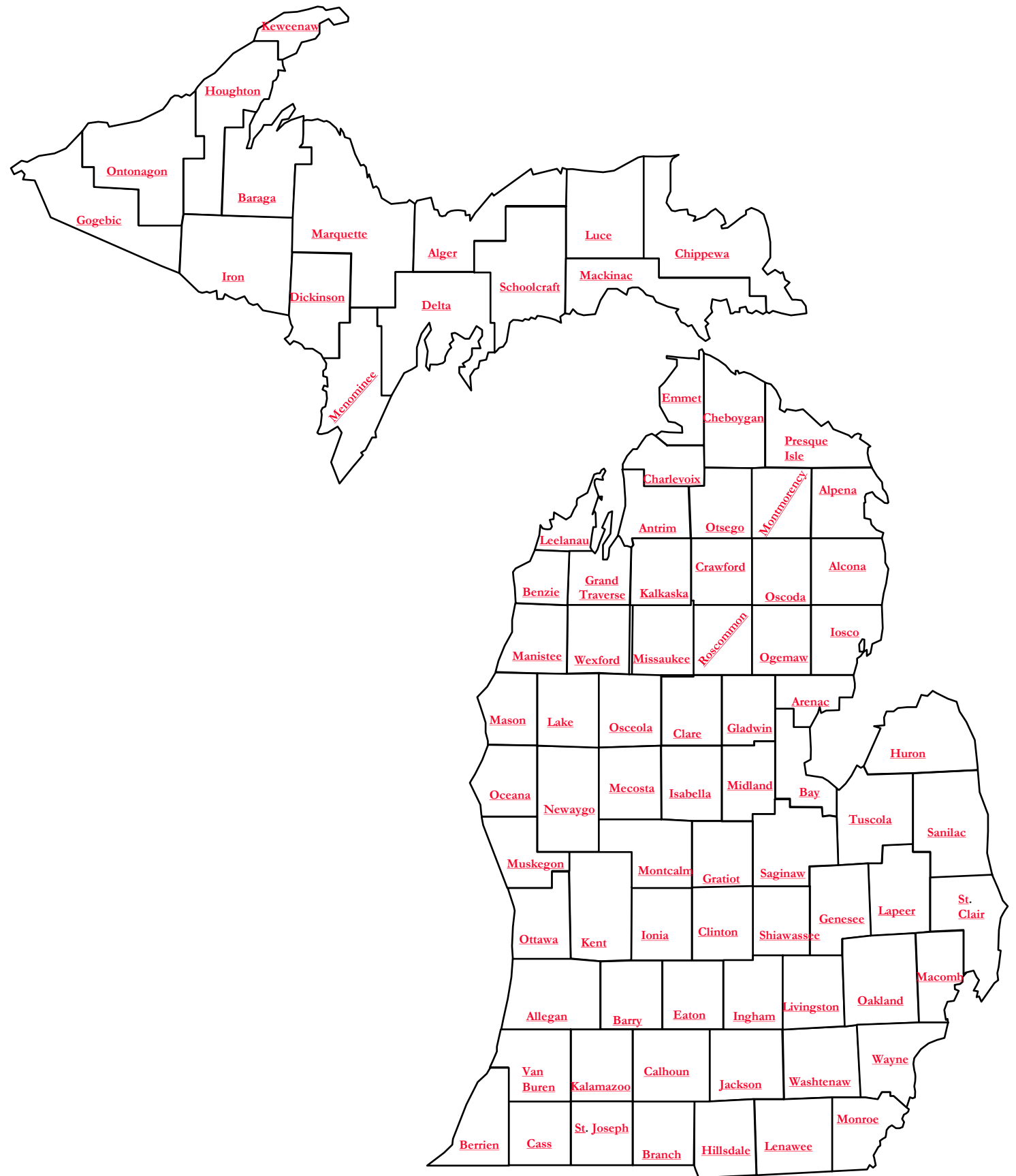

# Alcona

Contact Info	Population Served/Insurance	Services	Area Served
<b>(517) 347-6994</b> <b>Fax: (517) 372-0008</b>  <b>Donated Dental Services:</b> <a href="http://www.smilemichigan.com/Resources/Michigan-Donated-Dental-Services">http://www.smilemichigan.com/Resources/Michigan-Donated-Dental-Services</a>	<ul style="list-style-type: none"> <li>• Unable to afford dental treatment (200% above poverty level)</li> <li>• permanently disabled</li> <li>• medically fragile</li> <li>• elderly &gt;65</li> </ul>	<ul style="list-style-type: none"> <li>• Extensive dental work-</li> <li>• no routine care or emergency care</li> </ul>	This contact information is for every county except: Lapeer, Lenawee, Livingston, Macomb, Monroe, Oakland, St. Clair, Washtenaw and Wayne
<b>(989) 739-2550</b> <b>Alcona Health Ctr</b> <a href="http://www.alconahealthcenters.org/">http://www.alconahealthcenters.org/</a>  5671 Skeel Ave. Oscoda, MI 48750 Fax: (989)358-3751  <b>(989) 358-3946</b> <b>Alpena Dental</b>  <b>(989) 739-7927</b> <b>Oscoda Dental</b>	<ul style="list-style-type: none"> <li>• Medicaid, Medicare, BCBS, BCN, Molina</li> <li>• Un-insured</li> <li>• Underinsured</li> <li>• Collaborates with Head Start and U of M Dental School.</li> <li>• Offers sliding fee discount</li> </ul>	<ul style="list-style-type: none"> <li>• Comprehensive</li> <li>• basic</li> <li>• restorative</li> <li>• preventative education</li> </ul>	Alcona, Alpena, Iosco, some areas of Montmorency, Presque Isle and Oscoda
<b>877-313-6232</b> <b>My Community Dental Centers-Alpena</b> <a href="http://mydental.org/">http://mydental.org/</a>  <b>877-321-7070</b> <b>Dental Clinics North</b> 100 Woods Circle Ste. 600 Alpena, MI. 49707	<ul style="list-style-type: none"> <li>• Medicaid</li> <li>• Low income</li> <li>• Uninsured</li> <li>• Under insured</li> </ul>	<ul style="list-style-type: none"> <li>• Full Dental Services:</li> <li>• Preventive</li> <li>• Restorative</li> <li>• Oral Surgery, etc.</li> </ul>	Alpena, Alcona, Iosco Presque Isle, Ocosda
<b>Healthy Kids Dental State of Michigan</b> Find a Dentist in your area: <b>Delta Dental:</b> <a href="http://search.providers4you.com/hkd?viewmode=0">http://search.providers4you.com/hkd?viewmode=0</a> <b>BCBSM Dental:</b> <a href="https://www.bcbsm.com/individuals/plans/medicaid/healthy-kids-dental/">https://www.bcbsm.com/individuals/plans/medicaid/healthy-kids-dental/</a>			

# Alger

Contact Info	Population Served	Services	Area Served
<p><b>(517) 347-6994</b>  <b>Fax: (517) 372-0008</b></p> <p><b>Donated Dental Services:</b>  <a href="http://www.smilemichigan.com/Resources/Michigan-Donated-Dental-Services">http://www.smilemichigan.com/Resources/Michigan-Donated-Dental-Services</a></p>	<ul style="list-style-type: none"> <li>• Unable to afford dental treatment (200% above poverty level)</li> <li>• permanently disabled</li> <li>• medically fragile</li> <li>• elderly &gt;65</li> </ul>	<ul style="list-style-type: none"> <li>• Extensive dental work-</li> <li>• no routine care or emergency care</li> </ul>	<p>This contact information is for every county except: Lapeer, Lenawee, Livingston, Macomb, Monroe, Oakland, St. Clair, Washtenaw and Wayne</p>
<p><b>(906) 248-5527</b>  <b>Bay Mills Health Center</b>  <a href="http://www.baymillshealthcenter.com/dental-clinic">http://www.baymillshealthcenter.com/dental-clinic</a></p> <p>12124 W. Lakeshore Dr.  Brimley, MI 49715</p>	<ul style="list-style-type: none"> <li>• (Priority to Bay Mills members)</li> <li>• non-native</li> <li>• Medicaid</li> <li>• Fee-for-service</li> <li>• Sliding scale</li> </ul>	<ul style="list-style-type: none"> <li>• Preventative</li> <li>• Restorative</li> <li>• Endodontics</li> <li>• Prosthodontics</li> <li>• Emergency,</li> <li>• Dental hygiene</li> <li>• Oral surgery</li> </ul>	<p>Eastern Upper Peninsula</p>



MORE



# Alger

Contact Info	Population Served	Services	Area Served
<p><b>(906) 346-9275</b>  <b>Sawyer Dental Center</b>  <a href="https://uglhealth.org/sawyer-health-center/">https://uglhealth.org/sawyer-health-center/</a>            301 Explorer, Suite B            Gwinn, MI 49841</p> <p>Appointments preferred.</p>	<ul style="list-style-type: none"> <li>• Rural and medically underserved areas in the UP</li> <li>• All insurances</li> <li>• Sliding scale</li> <li>• Payment programs</li> <li>• Care credit</li> </ul>	<ul style="list-style-type: none"> <li>• Emergency care</li> <li>• General dentistry</li> <li>• Oral surgery</li> </ul>	UP
<p><b>(906)-477-6596</b>  <b>or 877-313-6232</b>  <b>West Mackinac Dental Clinic</b>  <b>My Community Dental Care</b>            14034 W. Melville St.            Engadine, MI 49827</p> <p>Call for appointments.</p>	<ul style="list-style-type: none"> <li>• Medicaid</li> <li>• Sliding scale</li> <li>• All insurances</li> </ul>	<ul style="list-style-type: none"> <li>• Everything but dentures and oral surgery</li> <li>• Oral surgery is referred out</li> </ul>	All of eastern UP
<p><b>Healthy Kids Dental State of Michigan</b>            Find a Dentist in your area:  <b>Delta Dental:</b> <a href="http://search.providers4you.com/hkd?viewmode=0">http://search.providers4you.com/hkd?viewmode=0</a>  <b>BCBSM Dental:</b> <a href="https://www.bcbsm.com/individuals/plans/medicaid/healthy-kids-dental/">https://www.bcbsm.com/individuals/plans/medicaid/healthy-kids-dental/</a></p>			

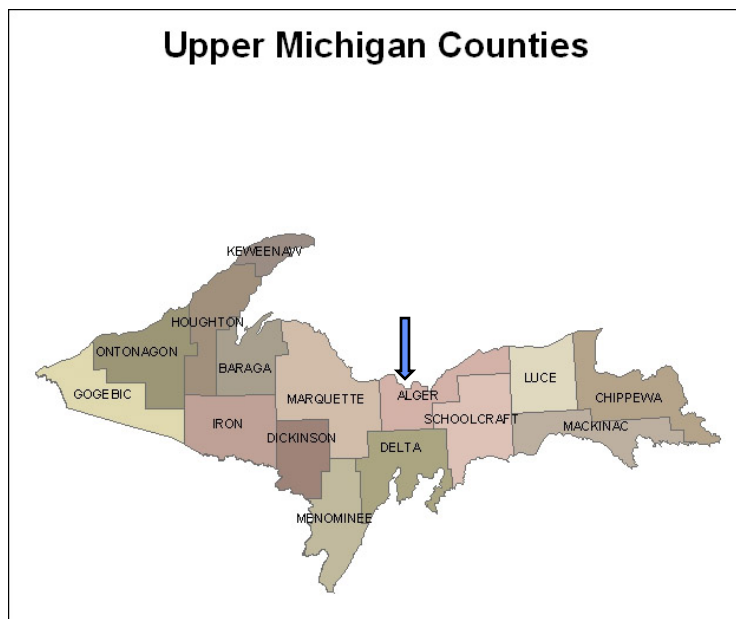

# Allegan

Contact Info	Population Served	Services	Area Served
<p><b>(517) 347-6994</b>  <b>Fax: (517) 372-0008</b></p> <p><b>Donated Dental Services:</b>  <a href="http://www.smilemichigan.com/Resources/Michigan-Donated-Dental-Services">http://www.smilemichigan.com/Resources/Michigan-Donated-Dental-Services</a></p>	<ul style="list-style-type: none"> <li>• Unable to afford dental treatment (200% above poverty level)</li> <li>• permanently disabled</li> <li>• medically fragile</li> <li>• elderly &gt;65</li> </ul>	<ul style="list-style-type: none"> <li>• Extensive dental work-</li> <li>• no routine care or emergency care</li> </ul>	<p>This contact information is for every county except: Lapeer, Lenawee, Livingston, Macomb, Monroe, Oakland, St. Clair, Washtenaw and Wayne</p>
<p><b>(616) 234-4237</b>  <b>Grand Rapids Community College Dental Hygiene Clinic</b>  Room 308 of Cook Academic Hall  143 Bostwick NE Grand Rapids, MI 49503  To contact, email:  <a href="mailto:dental@grcc.edu">dental@grcc.edu</a></p>	<ul style="list-style-type: none"> <li>• Dental hygiene services for public</li> <li>• Disabled,</li> <li>• Handicapped</li> <li>• Seniors</li> <li>• Children under 18</li> <li>• Low-income</li> </ul>	<ul style="list-style-type: none"> <li>• Simple X-rays</li> <li>• Sealants</li> <li>• Fluoride treatments</li> <li>• Prophylaxis</li> <li>• No extractions or fillings</li> </ul> <p>Services listed by cost @  <a href="http://www.grcc.edu/dentalprograms/dentalclinic">www.grcc.edu/dentalprograms/dentalclinic</a></p>	
<p><b>(616) 392-3610</b>  <b>Holland Free Health Clinic</b>  <a href="http://www.hfhclinic.org/">http://www.hfhclinic.org/</a>  99 W. 26th St.  Holland, MI 49423</p>	<ul style="list-style-type: none"> <li>• Low income</li> <li>• Must be 200% below poverty level</li> </ul>	<ul style="list-style-type: none"> <li>• Oral hygiene</li> <li>• On site extractions</li> <li>• Restorations by appointment only</li> </ul>	
<p><b>(855.869-6900</b>  <b>InterCare Community Health Network</b>  <b>Holland Dental</b>  <a href="https://www.intercare.org/">https://www.intercare.org/</a></p> <p>285 James Street  Holland, MI 49424</p> <p>For urgent questions that cannot wait until regular office hours, contact InterCare's answering service at 866.545.0010.</p>	<ul style="list-style-type: none"> <li>• Medicaid</li> <li>• Low income</li> <li>• Uninsured</li> </ul>	<ul style="list-style-type: none"> <li>• Exams</li> <li>• Cleanings</li> <li>• Fillings</li> <li>• Extractions</li> <li>• Sealants</li> </ul>	<p>Allegan County</p>

MORE

# Allegan

Contact Info	Population Served	Services	Area Served
<b>855-869-6900</b> <b>InterCare Community Health Network</b> <b>Pullman Dental Services</b> 5498 109th Avenue Pullman, MI 49450  For urgent questions that cannot wait until regular office hours, contact InterCare's answering service at 866.545.0010.	<ul style="list-style-type: none"> <li>• Medicaid</li> <li>• Low income</li> <li>• Uninsured</li> </ul>	<ul style="list-style-type: none"> <li>• Exams</li> <li>• Cleanings</li> <li>• Fillings</li> <li>• Extractions</li> <li>• Sealants</li> </ul>	Allegan County
<b>(269) 792-0144</b> <b>Wayland Dental Clinic</b> 404 W. Superior St. Wayland, MI 49348 <b>(269) 792-0144</b>  <a href="mailto:waylanddentalclinic@yahoo.com">waylanddentalclinic@yahoo.com</a> <a href="http://www.waylanddentalclinic.org">www.waylanddentalclinic.org</a>	<ul style="list-style-type: none"> <li>• We accept adults and children who are at or below 200% poverty level</li> <li>• Medicaid</li> <li>• Healthy Kids Dental</li> <li>• Healthy Michigan Plan (Delta Dental, United Healthcare, Coventry)</li> <li>• Any other PPO's or HMO's that other offices do not participate with</li> </ul>	<ul style="list-style-type: none"> <li>• Monday -Friday 8am to 5pm</li> <li>• Walk-ins ALWAYS Welcome!!</li> </ul>	Allegan County  
<b>Healthy Kids Dental State of Michigan</b> Find a Dentist in your area: <b>Delta Dental:</b> <a href="http://search.providers4you.com/hkd?viewmode=0">http://search.providers4you.com/hkd?viewmode=0</a> <b>BCBSM Dental:</b> <a href="https://www.bcbsm.com/individuals/plans/medicaid/healthy-kids-dental/">https://www.bcbsm.com/individuals/plans/medicaid/healthy-kids-dental/</a>			

Oral Health = Overall Health



# Alpena

Contact Info	Population Served	Services	Area Served
<b>(517) 347-6994</b> <b>Fax: (517) 372-0008</b>  <b>Donated Dental Services:</b> <a href="http://www.smilemichigan.com/Resources/Michigan-Donated-Dental-Services">http://www.smilemichigan.com/Resources/Michigan-Donated-Dental-Services</a>	<ul style="list-style-type: none"> <li>• Unable to afford dental treatment (200% above poverty level)</li> <li>• permanently disabled</li> <li>• medically fragile</li> <li>• elderly &gt;65</li> </ul>	<ul style="list-style-type: none"> <li>• Extensive dental work-</li> <li>• no routine care or emergency care</li> </ul>	This contact information is for every county except: Lapeer, Lenawee, Livingston, Macomb, Monroe, Oakland, St. Clair, Washtenaw and Wayne
<b>(989) 739-7927</b> <b>Alcona Health Ctr</b> 5671 Skeel Ave Oscoda, MI. 48750	<ul style="list-style-type: none"> <li>• Medicaid</li> <li>• Medicare</li> <li>• Uninsured, underinsured</li> <li>• Healthy Kids, MI child</li> <li>• Collaborates with Head Start and U of M Dental School</li> <li>• Offers sliding fee discount</li> </ul>	<ul style="list-style-type: none"> <li>• Comprehensive</li> <li>• Basic and restorative dental services</li> <li>• Preventative education</li> </ul>	Alcona, Alpena, Iosco, some areas of Montmorency, Presque Isle and Oscoda
<b>(906) 248-5578</b> <b>Bay Mills Medical/Dental Center</b> 12124 W. Lakeshore Dr. Brimley, MI 49715	<ul style="list-style-type: none"> <li>• Priority to Bay Mills Members</li> <li>• Fee-for-service</li> <li>• Non-native</li> <li>• Medicaid</li> </ul>	<ul style="list-style-type: none"> <li>• Preventative</li> <li>• Restorative</li> <li>• Endodontics</li> <li>• Prosthodontics</li> <li>• Emergency</li> <li>• Dental hygiene</li> <li>• Oral surgery</li> </ul>	Eastern Upper Peninsula
<b>877-313-6232</b> <b>My Community Dental Centers-Alpena</b> <a href="http://mydental.org/">http://mydental.org/</a>  <b>877-321-7070</b> <b>Dental Clinics North</b> 100 Woods Circle Ste. 600 Alpena, MI. 49707	<ul style="list-style-type: none"> <li>• Medicaid</li> <li>• Healthy MI Plan</li> <li>• Healthy Kids, MIChild</li> <li>• Northern Dental Plan</li> </ul>	<ul style="list-style-type: none"> <li>• Comprehensive oral health services</li> </ul>	
<b>(989) 354-3381</b> <b>(989) 354-3888</b> <b>Free Clinic of Alpena</b>  1600 W. Chisholm St Alpena, MI. 49707 Email: <a href="mailto:alpenapresbyterian@charter.net">alpenapresbyterian@charter.net</a>	Assists people with infections while they get in to see a dentist.	<a href="http://www.free-clinics.com/clinic/free-clinic-of-alpena-alpena-Michigan-49707">http://www.free-clinics.com/clinic/free-clinic-of-alpena-alpena-Michigan-49707</a>	

## Healthy Kids Dental State of Michigan

Find a Dentist in your area:

**Delta Dental:** <http://search.providers4you.com/hkd?viewmode=0>

**BCBSM Dental:** <https://www.bcbsm.com/individuals/plans/medicaid/healthy-kids-dental/>

# Antrim

Contact Info	Population Served	Services	Area Served
<b>(517) 347-6994</b> <b>Fax: (517) 372-0008</b>  <b>Donated Dental Services:</b> <a href="http://www.smilemichigan.com/Resources/Michigan-Donated-Dental-Services">http://www.smilemichigan.com/Resources/Michigan-Donated-Dental-Services</a>	<ul style="list-style-type: none"> <li>• Unable to afford dental treatment (200% above poverty level)</li> <li>• permanently disabled</li> <li>• medically fragile</li> <li>• elderly &gt;65</li> </ul>	<ul style="list-style-type: none"> <li>• Extensive dental work-</li> <li>• no routine care or emergency care</li> </ul>	This contact information is for every county except: Lapeer, Lenawee, Livingston, Macomb, Monroe, Oakland, St. Clair, Washtenaw and Wayne
<b>(231) 587-5068</b> <b>Toll Free: (866) 878-6553</b> <b>Dental Clinics North</b> <b>Mancelona Family Resource Center</b> <a href="http://www.nwhealth.org/dcnmancelona.html">http://www.nwhealth.org/dcnmancelona.html</a>  205 Grove St. Mancelona, MI 49659	<ul style="list-style-type: none"> <li>• Medicaid</li> <li>• Healthy Michigan plan</li> <li>• Healthy Kids Dental</li> <li>• MI Child</li> <li>• Northern Dental Plan</li> </ul>	<ul style="list-style-type: none"> <li>• Comprehensive oral health services</li> </ul>	
<b>Healthy Kids Dental State of Michigan</b> Find a Dentist in your area: <b>Delta Dental:</b> <a href="http://search.providers4you.com/hkd?viewmode=0">http://search.providers4you.com/hkd?viewmode=0</a> <b>BCBSM Dental:</b> <a href="https://www.bcbsm.com/individuals/plans/medicaid/healthy-kids-dental/">https://www.bcbsm.com/individuals/plans/medicaid/healthy-kids-dental/</a>			



# Arenac

Contact Info	Population Served	Services	Area Served
<b>(517) 347-6994</b> <b>Fax: (517) 372-0008</b>  <b>Donated Dental Services:</b> <a href="http://www.smilemichigan.com/Resources/Michigan-Donated-Dental-Services">http://www.smilemichigan.com/Resources/Michigan-Donated-Dental-Services</a>	<ul style="list-style-type: none"> <li>• Unable to afford dental treatment (200% above poverty level)</li> <li>• permanently disabled</li> <li>• medically fragile</li> <li>• elderly &gt;65</li> </ul>	<ul style="list-style-type: none"> <li>• Extensive dental work-</li> <li>• no routine care or emergency care</li> </ul>	This contact information is for every county except: Lapeer, Lenawee, Livingston, Macomb, Monroe, Oakland, St. Clair, Washtenaw and Wayne
<b>Sterling Area Health Center Dental</b> <b>Dental Direct Line:</b> <b>(989) 873-5152</b> <b>Fax: (989) 654-2190</b> <a href="http://www.sterlinghealth.net/">http://www.sterlinghealth.net/</a> 5095 Rifle River Trail Alger, MI 48610 Evening hours	<ul style="list-style-type: none"> <li>• Medicaid children</li> <li>• Limited adult</li> <li>• Medicaid</li> <li>• Sliding fee</li> <li>• Fee-for-service</li> <li>• Will bill any insurance</li> </ul>	<ul style="list-style-type: none"> <li>• Inclusive-all general dentistry</li> </ul>	Arenac, Iosco, Ogemaw, Iosco Counties and the surrounding areas
<b>Healthy Kids Dental State of Michigan</b> Find a Dentist in your area: <b>Delta Dental:</b> <a href="http://search.providers4you.com/hkd?viewmode=0">http://search.providers4you.com/hkd?viewmode=0</a> <b>BCBSM Dental:</b> <a href="https://www.bcbsm.com/individuals/plans/medicaid/healthy-kids-dental/">https://www.bcbsm.com/individuals/plans/medicaid/healthy-kids-dental/</a>			

## Quick tips:



Brush twice a day.



Keep to your healthy eating plan.



Try to control your blood sugar levels.



Red or swollen gums? – see a dentist.



Have your mouth checked regularly by a dentist.

# Baraga

Contact Info	Population Served	Services	Area Served
<b>(517) 347-6994</b> <b>Fax: (517) 372-0008</b>  <b>Donated Dental Services:</b> <a href="http://www.smilemichigan.com/Resources/Michigan-Donated-Dental-Services">http://www.smilemichigan.com/Resources/Michigan-Donated-Dental-Services</a>	<ul style="list-style-type: none"> <li>• Unable to afford dental treatment (200% above poverty level)</li> <li>• permanently disabled</li> <li>• medically fragile</li> <li>• elderly &gt;65</li> </ul>	<ul style="list-style-type: none"> <li>• Extensive dental work-</li> <li>• no routine care or emergency care</li> </ul>	This contact information is for every county except: Lapeer, Lenawee, Livingston, Macomb, Monroe, Oakland, St. Clair, Washtenaw and Wayne
<b>(906) 226-9992</b> <b>West Mackinac Dental Clinic</b> <a href="http://www.upruralhealth.org/mackinac.aspx">http://www.upruralhealth.org/mackinac.aspx</a> 14034 W. Melville St. Engadine, MI 49827 Call for appointments	<ul style="list-style-type: none"> <li>• Medicaid</li> <li>• Sliding scale</li> <li>• All insurances</li> </ul>	<ul style="list-style-type: none"> <li>• Everything but dentures and oral surgery</li> <li>• Oral surgery is referred out</li> </ul>	All of eastern UP
<b>Healthy Kids Dental State of Michigan</b> Find a Dentist in your area: <b>Delta Dental:</b> <a href="http://search.providers4you.com/hkd?viewmode=0">http://search.providers4you.com/hkd?viewmode=0</a> <b>BCBSM Dental:</b> <a href="https://www.bcbsm.com/individuals/plans/medicaid/healthy-kids-dental/">https://www.bcbsm.com/individuals/plans/medicaid/healthy-kids-dental/</a>			





# Barry

Contact Info	Population Served	Services	Area Served
<p><b>(517) 347-6994</b>  <b>Fax: (517) 372-0008</b></p> <p><b>Donated Dental Services:</b>  <a href="http://www.smilemichigan.com/Resources/Michigan-Donated-Dental-Services">http://www.smilemichigan.com/Resources/Michigan-Donated-Dental-Services</a></p>	<ul style="list-style-type: none"> <li>• Unable to afford dental treatment (200% above poverty level)</li> <li>• permanently disabled</li> <li>• medically fragile</li> <li>• elderly &gt;65</li> </ul>	<ul style="list-style-type: none"> <li>• Extensive dental work-</li> <li>• no routine care or emergency care</li> </ul>	<p>This contact information is for every county except: Lapeer, Lenawee, Livingston, Macomb, Monroe, Oakland, St. Clair, Washtenaw and Wayne</p>
<p><b>(269) 945-4220</b>  <b>Barry-Eaton District Health Department:</b>  <b>Cherry Health: Barry Community Health Center-Dental</b></p> <p><a href="https://www.barryeatonhealth.org/health-services/dental-care/">https://www.barryeatonhealth.org/health-services/dental-care/</a></p> <p>200 South Boltwood St.  Hastings, MI 49058</p>	<ul style="list-style-type: none"> <li>• Adults and children on Medicaid</li> <li>• Low income</li> <li>• Uninsured individuals whose income is below 200% of the Federal poverty level</li> <li>• Non-Medicaid clients are offered a reduced fee schedule equivalent to the Delta Dental PPO rates</li> </ul>	<ul style="list-style-type: none"> <li>• Full dental service</li> <li>• Exams</li> <li>• Extractions</li> <li>• Crowns</li> <li>• Cleanings</li> <li>• X-rays</li> <li>• Dentures</li> <li>• Fillings</li> <li>• Emergency walk-in dental services (available for non-patients)</li> </ul>	<p>Barry, Eaton county</p>
<p><b>269-945-4220</b>  <b>Barry Community Health Center</b>  <a href="http://www.cherryhealth.org">www.cherryhealth.org</a></p> <p>200 S. Boltwood St.  Hastings, MI 49058</p> <p>Bilingual staff for Spanish and Vietnamese speaking patients</p>	<ul style="list-style-type: none"> <li>• People of all ages</li> <li>• Low income</li> <li>• Uninsured</li> <li>• Private insurance</li> <li>• MICHild</li> <li>• Medicaid</li> <li>• Sliding fee scale</li> </ul>	<ul style="list-style-type: none"> <li>• Emergency walk-ins</li> <li>• General dentistry</li> <li>• Restorative dental services</li> <li>• Exams</li> <li>• Cleanings</li> <li>• X-rays</li> <li>• Fillings</li> <li>• Crowns</li> <li>• Complete dentures, partials dentures</li> <li>• Periodontal treatment</li> <li>• Oral surgery procedures</li> </ul>	
<p><b>Healthy Kids Dental State of Michigan</b>  Find a Dentist in your area:  <b>Delta Dental:</b> <a href="http://search.providers4you.com/hkd?viewmode=0">http://search.providers4you.com/hkd?viewmode=0</a>  <b>BCBSM Dental:</b> <a href="https://www.bcbsm.com/individuals/plans/medicaid/healthy-kids-dental/">https://www.bcbsm.com/individuals/plans/medicaid/healthy-kids-dental/</a></p>			





# Bay

Contact Info	Population Served	Services	Area Served
<b>(517) 347-6994</b> <b>Fax: (517) 372-0008</b>  <b>Donated Dental Services:</b> <a href="http://www.smilemichigan.com/Resources/Michigan-Donated-Dental-Services">http://www.smilemichigan.com/Resources/Michigan-Donated-Dental-Services</a>	<ul style="list-style-type: none"> <li>• Unable to afford dental treatment (200% above poverty level)</li> <li>• permanently disabled</li> <li>• medically fragile</li> <li>• elderly &gt;65</li> </ul>	<ul style="list-style-type: none"> <li>• Extensive dental work-</li> <li>• no routine care or emergency care</li> </ul>	This contact information is for every county except: Lapeer, Lenawee, Livingston, Macomb, Monroe, Oakland, St. Clair, Washtenaw and Wayne
<b>(989) 686-9469</b> <b>Delta College</b>  University Center 1961 Delta Road Bay City, MI. 48710 <b>DENTAL HYGIENE PROGRAM</b>	<ul style="list-style-type: none"> <li>• Adults</li> <li>• Children</li> </ul>	<ul style="list-style-type: none"> <li>• Cleanings</li> <li>• x-rays</li> <li>• Fluoride treatments</li> <li>• Sealants</li> <li>• Periodontal services</li> </ul>	Saginaw, Bay City and Midland
<b>989-922-5650</b> <b>Great Lakes Bay Health Center- Bayside Dental</b> 3884 Monitor Rd. Bay City, MI 48706	<ul style="list-style-type: none"> <li>• Anyone, regardless of insurance coverage</li> <li>• Children's dentistry</li> <li>• Walk-in emergency services</li> </ul>	<ul style="list-style-type: none"> <li>• Preventive</li> <li>• Restorative</li> <li>• Root canal treatment</li> <li>• Periodontal therapy</li> <li>• Dentures</li> <li>• Bridges</li> <li>• Crowns</li> <li>• Oral surgery</li> </ul>	Not limited to any county. Will see patients from any county
<b>989-921-4393</b> <b>Smiles are Everywhere Dental Program (Great Lakes Bay Health Center)</b> 501 Lapeer Saginaw, MI 48607 <a href="https://www.greatlakesbayhealthcenters.org/mobile-dental-1-2/">https://www.greatlakesbayhealthcenters.org/mobile-dental-1-2/</a>	<ul style="list-style-type: none"> <li>• Provides mobile dental units to Head Starts and elementary schools Sept-June</li> </ul>	<ul style="list-style-type: none"> <li>• Dental exams</li> <li>• Fluoride treatments</li> <li>• Sealants</li> </ul>	Great Lakes Bay region + multiple counties



MORE

# Benzie

Contact Info	Population Served	Services	Area Served
<p><b>(517) 347-6994</b>  <b>Fax: (517) 372-0008</b></p> <p><b>Donated Dental Services:</b>  <a href="http://www.smilemichigan.com/Resources/Michigan-Donated-Dental-Services">http://www.smilemichigan.com/Resources/Michigan-Donated-Dental-Services</a></p>	<ul style="list-style-type: none"> <li>• Unable to afford dental treatment (200% above poverty level)</li> <li>• permanently disabled</li> <li>• medically fragile</li> <li>• elderly &gt;65</li> </ul>	<ul style="list-style-type: none"> <li>• Extensive dental work-</li> <li>• no routine care or emergency care</li> </ul>	<p>This contact information is for every county except: Lapeer, Lenawee, Livingston, Macomb, Monroe, Oakland, St. Clair, Washtenaw and Wayne</p>
<p><b>231-935-0799</b>  <b>Traverse Health Clinic-CHAP Office</b>  <a href="http://www.traversehealthclinic.org/">http://www.traversehealthclinic.org/</a></p> <p>3183 Logan Valley Rd. Traverse City, MI 49684</p> <p>*Patients must be actively enrolled in the CHAP program to be seen at the clinic</p>	<ul style="list-style-type: none"> <li>• Adults in Benzie, Grand Traverse, and Leelanau counties are served through dental walk-in clinics held at the Traverse Health Clinic.</li> </ul>	<ul style="list-style-type: none"> <li>• Patients are assessed as to their individual dental needs and referred to partnering dentists for treatment in the community</li> <li>• We have partnered with Traverse Bay Area Intermediate School District to provide classroom dental education and oral screenings</li> </ul>	<p>Antrim, Benzie, Grand Traverse, Kalkaska, and Leelanau</p>
<p><b>(231) 398-9305</b>  <b>Dental Clinics North</b></p> <p>449 River St.  Manistee, MI 49660  Fax: (231) 398-9304</p>	<ul style="list-style-type: none"> <li>• Head Start</li> <li>• Medicaid</li> <li>• AIS homes</li> <li>• Local Native Americans</li> <li>• Healthy Kids</li> <li>• MIChild</li> <li>• Low income</li> <li>• Uninsured</li> </ul>	<ul style="list-style-type: none"> <li>• Hospital dental treatment</li> <li>• Pediatric specialty</li> <li>• Oral surgery specialty</li> <li>• Early childhood prevention</li> <li>• Preventive</li> <li>• Restorative</li> <li>• Education</li> <li>• School programs (screenings, fluoride)</li> <li>• Nursing home screenings</li> </ul>	

MORE

# Benzie

<p><b>(231) 947-0351</b>  <b>Northwest Michigan Health Services Inc.</b>  <a href="https://www.nmhsi.org/services/dental/">https://www.nmhsi.org/services/dental/</a></p> <p>6051 Frankfort Hwy.  Benzonia, MI 49616</p> <p>Various clinics</p>	<ul style="list-style-type: none"> <li>• Uninsured</li> <li>• Underinsured</li> <li>• Sliding fee scale</li> </ul>	<ul style="list-style-type: none"> <li>• Preventive</li> <li>• Restorative</li> </ul>	<p>Traverse City,  Shelby, Benzonia,  Manistee</p>
<p><b>Healthy Kids Dental State of Michigan</b>  Find a Dentist in your area:  <b>Delta Dental:</b> <a href="http://search.providers4you.com/hkd?viewmode=0">http://search.providers4you.com/hkd?viewmode=0</a>  <b>BCBSM Dental:</b> <a href="https://www.bcbsm.com/individuals/plans/medicaid/healthy-kids-dental/">https://www.bcbsm.com/individuals/plans/medicaid/healthy-kids-dental/</a></p>			

## WHAT PROBLEMS COULD POOR DENTAL HEALTH CAUSE?

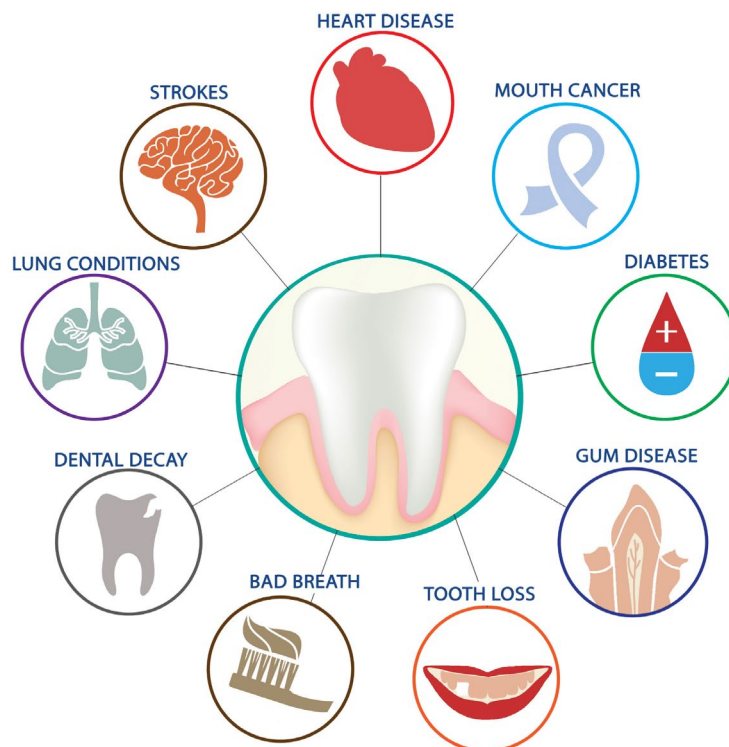

# Berrien

Contact Info	Population Served	Services	Area Served
<p><b>(517) 347-6994</b>  <b>Fax: (517) 372-0008</b></p> <p><b>Donated Dental Services:</b>  <a href="http://www.smilemichigan.com/Resources/Michigan-Donated-Dental-Services">http://www.smilemichigan.com/Resources/Michigan-Donated-Dental-Services</a></p>	<ul style="list-style-type: none"> <li>• Unable to afford dental treatment (200% above poverty level)</li> <li>• permanently disabled</li> <li>• medically fragile</li> <li>• elderly &gt;65</li> </ul>	<ul style="list-style-type: none"> <li>• Extensive dental work-</li> <li>• no routine care or emergency care</li> </ul>	<p>This contact information is for every county except: Lapeer, Lenawee, Livingston, Macomb, Monroe, Oakland, St. Clair, Washtenaw and Wayne</p>
<p><b>269-461-6927 or 800.563.4113</b>  <b>InterCare Community Health Network</b>  <b>Eau Claire Dental Services</b>  <a href="http://www.intercare.org/">http://www.intercare.org/</a>          6270 W. Main Street          Eau Claire, MI 49111</p>	<ul style="list-style-type: none"> <li>• Medicaid</li> <li>• Low income</li> <li>• Sliding fee scale</li> </ul>	<ul style="list-style-type: none"> <li>• Exams</li> <li>• Cleanings</li> <li>• Fillings</li> <li>• Extractions</li> <li>• Sealants</li> </ul>	<p>Not limited to any county</p>
<p><b>855.869.6900</b>  <b>InterCare Community Health Network</b>  <b>Benton Harbor Dental</b>  <a href="http://www.intercare.org/">http://www.intercare.org/</a>          800 M-139          Benton Harbor, MI 49022</p>	<ul style="list-style-type: none"> <li>• Medicaid</li> <li>• Low income</li> <li>• Sliding scale</li> </ul>	<ul style="list-style-type: none"> <li>• Exams</li> <li>• Cleanings</li> <li>• Fillings</li> <li>• Extractions</li> <li>• Sealants</li> </ul>	
<p><b>(269) 488-4338</b>  <b>Kalamazoo Valley Community College Dental Hygiene Program Texas Township Campus</b>  <a href="http://www.kvcc.edu/dental/">http://www.kvcc.edu/dental/</a>          6767 West O Ave. P.O. Box 4070 Kalamazoo, MI 49003-4070          Fourteen-chair clinic where students provide dental hygiene services for the public.          Appointments are scheduled. Bus system. Payment plans, reduced fees. Fee schedule and hours available at Web site.</p>	<ul style="list-style-type: none"> <li>• Disabled</li> <li>• Handicapped</li> <li>• Seniors</li> <li>• Institutionalized</li> <li>• Homebound</li> <li>• Nursing home residents</li> <li>• Children under 18</li> <li>• Low-income</li> <li>• Unemployed</li> <li>• No insurance</li> <li>• Referral</li> <li>• Veterans</li> <li>• Homeless</li> </ul>	<ul style="list-style-type: none"> <li>• Simple X-rays</li> <li>• Exams</li> <li>• Denture care</li> <li>• Portable equipment</li> <li>• Sealants</li> <li>• Fluoride treatments</li> </ul>	

MORE

# Berrien

Contact Info	Population Served	Services	Area Served
<p><b>(269) 427-7937</b>  <b>ext.51104</b>  <b>Intercare Community Health Network</b>  <b>Mobile Dental Van</b>  <a href="http://www.intercare.org">www.intercare.org</a>  Eight operations  Bilingual staff</p>	<ul style="list-style-type: none"> <li>• School Communities</li> <li>• Head Start</li> <li>• Senior centers</li> <li>• Migrant camps</li> <li>• Children through outreach/migrant</li> <li>• Migrants adults (Sparta)</li> <li>• Low-income without Medicaid</li> <li>• Community</li> <li>• Medicaid</li> <li>• Sliding fee scale</li> <li>• Fee for service</li> <li>• Insurance reimbursement</li> </ul>	<ul style="list-style-type: none"> <li>• Mobile dentistry</li> <li>• Emergency care</li> <li>• Preventative</li> <li>• Emergent care</li> <li>• Restorative</li> <li>• Removable prosthetics</li> <li>• Oral surgery, periodontics, mobile dentistry</li> <li>• Adult extractions in Sparta</li> </ul>	
<p><b>(269) 565-2008</b>  <b>Kellogg Community College</b>  <a href="http://www.kellogg.edu/community/dental-clinic/">http://www.kellogg.edu/community/dental-clinic/</a>  450 North Avenue  Battle Creek, MI. 49017</p>	<ul style="list-style-type: none"> <li>• Adults</li> <li>• Children</li> <li>• Reduced fee schedule</li> </ul>	<ul style="list-style-type: none"> <li>• Dental hygiene services</li> </ul>	<p>Battle Creek and surrounding area</p>
<p><b>Healthy Kids Dental State of Michigan</b>  Find a Dentist in your area:  <b>Delta Dental:</b> <a href="http://search.providers4you.com/hkd?viewmode=0">http://search.providers4you.com/hkd?viewmode=0</a>  <b>BCBSM Dental:</b> <a href="https://www.bcbsm.com/individuals/plans/medicaid/healthy-kids-dental/">https://www.bcbsm.com/individuals/plans/medicaid/healthy-kids-dental/</a></p>			

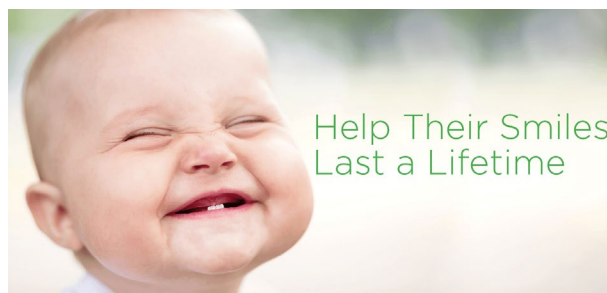

Help Their Smiles  
Last a Lifetime

# Branch

Contact Info	Population Served	Services	Area Served
<p><b>(517) 347-6994</b>  <b>Fax: (517) 372-0008</b></p> <p><b>Donated Dental Services:</b>  <a href="http://www.smilemichigan.com/Resources/Michigan-Donated-Dental-Services">http://www.smilemichigan.com/Resources/Michigan-Donated-Dental-Services</a></p>	<ul style="list-style-type: none"> <li>• Unable to afford dental treatment (200% above poverty level)</li> <li>• permanently disabled</li> <li>• medically fragile</li> <li>• elderly &gt;65</li> </ul>	<ul style="list-style-type: none"> <li>• Extensive dental work-</li> <li>• no routine care or emergency care</li> </ul>	<p>This contact information is for every county except: Lapeer, Lenawee, Livingston, Macomb, Monroe, Oakland, St. Clair, Washtenaw and Wayne</p>
<p><b>(517) 437-4041</b>  <b>St. Peters Free Health Clinic</b>  <b>Dental Program</b>  <a href="http://stpetersfreeclinic.org/">http://stpetersfreeclinic.org/</a>            44 S. Broad St.            Hillsdale, MI 49242            Patients seen Tuesday evening from 5pm to 8pm</p>	<ul style="list-style-type: none"> <li>• Patients must qualify through St. Peters Free Health Clinic or be enrolled in the Branch/Hillsdale/St. Joseph Health Plan</li> </ul>		
<p><b>(517) 437-2654 or 1-877-313-6232</b>  <b>Branch-Hillsdale-St. Joseph Community Health Agency Dental Clinic</b>            20 Care Drive, Ste. D            Hillsdale, MI 49242</p>	<ul style="list-style-type: none"> <li>• Children</li> <li>• Adults</li> <li>• Medicaid</li> <li>• Medicare</li> <li>• Other insurance</li> <li>• Uninsured</li> <li>• Low cost</li> </ul>	<ul style="list-style-type: none"> <li>• Full dental services</li> </ul>	<p>All counties</p>
<p><b>Healthy Kids Dental State of Michigan</b>            Find a Dentist in your area:  <b>Delta Dental:</b> <a href="http://search.providers4you.com/hkd?viewmode=0">http://search.providers4you.com/hkd?viewmode=0</a>  <b>BCBSM Dental:</b> <a href="https://www.bcbsm.com/individuals/plans/medicaid/healthy-kids-dental/">https://www.bcbsm.com/individuals/plans/medicaid/healthy-kids-dental/</a></p>			

# Calhoun

Contact Info	Population Served	Services	Area Served
<p><b>(517) 347-6994</b>  <b>Fax: (517) 372-0008</b></p> <p><b>Donated Dental Services:</b>  <a href="http://www.smilemichigan.com/Resources/Michigan-Donated-Dental-Services">http://www.smilemichigan.com/Resources/Michigan-Donated-Dental-Services</a></p>	<ul style="list-style-type: none"> <li>• Unable to afford dental treatment (200% above poverty level)</li> <li>• permanently disabled</li> <li>• medically fragile</li> <li>• elderly &gt;65</li> </ul>	<ul style="list-style-type: none"> <li>• Extensive dental work-</li> <li>• no routine care or emergency care</li> </ul>	<p>This contact information is for every county except: Lapeer, Lenawee, Livingston, Macomb, Monroe, Oakland, St. Clair, Washtenaw and Wayne</p>
<p><b>(269) 969-6842</b>  <b>1-866-562-9812</b>  <b>The Community Dental Access Initiative</b>  <a href="mailto:bfisher@calhouncountymi.gov">bfisher@calhouncountymi.gov</a></p> <p>Collaboration with the United Way, Calhoun Health Plan and the Dentists' Partnership. Assists with transportation, language barriers, etc.</p>	<ul style="list-style-type: none"> <li>• Patients must meet requirements</li> <li>• Complete an oral health education class and community service</li> <li>• Patients must be a resident of Calhoun County</li> <li>• Must NOT have dental insurance</li> <li>• Must meet income limits:  <b>Household Size Max Income</b>  1 \$20,800 2 \$28,000 3 \$35,200 4 \$42,400</li> <li>• Individuals 60 years or older may qualify for additional assistance under the Senior Dental Partnership, a program of the Calhoun County Senior Millage.</li> </ul>	<ul style="list-style-type: none"> <li>• Basic restorative</li> <li>• Emergency and urgent services</li> <li>• <i>Oral surgery, crowns and prosthetics typically NOT available.</i></li> </ul>	<p>Calhoun County</p>
<p><b>(269) 965-2625</b>  <b>Family Health Center of Battle Creek</b>  <a href="http://www.gracehealthmi.org/">http://www.gracehealthmi.org/</a></p> <p>181 W. Emmett St.  Battle Creek, MI 49017</p>	<ul style="list-style-type: none"> <li>• Medicaid patients of FHC of B.C.</li> <li>• All children with or without insurance at no cost to the parent or guardian</li> </ul>	<ul style="list-style-type: none"> <li>• All general dentistry services</li> </ul>	<p>Calhoun County</p>

MORE

# Calhoun

Contact Info	Population Served	Services	Area Served
<p><b>(269)789-0410</b>  <b>Fountain Clinic</b>  <a href="http://www.fountainclinic.org/">http://www.fountainclinic.org/</a></p> <p>111 N. Jefferson, Suite 1  Marshall, MI 49068</p>	<ul style="list-style-type: none"> <li>• Seniors 60+</li> <li>• Adults 59 and under in cooperation with Calhoun Dental Initiative</li> </ul>	<ul style="list-style-type: none"> <li>• For age 60+: anything at discounted rate</li> <li>• \$5 Hygiene</li> <li>• Age 59 and under:</li> <li>• Emergency</li> <li>• Extractions</li> <li>• Free hygiene</li> <li>• For 100 hrs dental work patient will do 2 hrs community service</li> </ul>	Calhoun County
<p><b>269-565-2008</b>  <b>Kellogg Community College</b>  <a href="http://www.kellogg.edu/community/dental-clinic/">http://www.kellogg.edu/community/dental-clinic/</a></p> <p>450 North Avenue  Battle Creek, MI 49017  Dr. Diana Bonfiglio</p> <p>Clinic hours are 8am, 10am, 1pm, and 3pm on Tuesdays, Wednesdays, and Thursdays</p>	<ul style="list-style-type: none"> <li>• No income eligibility Requirements</li> <li>• No Medicaid or insurance</li> <li>• Payment in cash, check or money order</li> </ul>	<ul style="list-style-type: none"> <li>• Preventative dental care</li> </ul>	Calhoun County
<p><b>(616) 962-6565</b>  <b>Nursing Clinic of Battle Creek</b>  <b>Calhoun County Health Dept.</b></p> <p>34 Green Street  Battle Creek, MI 49014</p> <p>Freestanding medical operatories.</p>	<ul style="list-style-type: none"> <li>• Low income</li> <li>• No income</li> <li>• Homeless adults</li> <li>• Uninsured</li> </ul> <p>Simple fillings, extractions, oral exams. \$10 flat fee.</p>	<ul style="list-style-type: none"> <li>• Simple fillings</li> <li>• Extractions</li> </ul>	Calhoun County

MORE



# Calhoun

Contact Info	Population Served	Services	Area Served
<b>(517) 629-6540</b> <b>Grace Health</b> 115 Market Place Albion, MI 49424 <a href="http://www.gracehealthmi.org">www.gracehealthmi.org</a> Ten operatories. Medical and dental services combined.. All general dentistry services. Medicaid. Portable equipment.	Medicaid patients of FHC of BC established, foster care children of Calhoun County, Calhoun County Senior Millage Program and Head Start children of Calhoun County		Calhoun County
<b>269-969-6494</b> Fax: (269) 962-8360 <b>Calhoun County Health Department</b> <a href="http://www.calhouncountymi.gov/government/health_department/">http://www.calhouncountymi.gov/government/health_department/</a> Toeller Building 190 E. Michigan Avenue Battle Creek, MI 49014  Freestanding medical clinic with two operatories.  \$10 flat fee.	<ul style="list-style-type: none"> <li>• Low-income</li> <li>• No income</li> <li>• Homeless</li> <li>• Uninsured</li> </ul> <p>* Must do 4 hours of community services to be seen. Every 4 hours of community services is considered to be worth \$100</p>	<ul style="list-style-type: none"> <li>• Simple fillings</li> <li>• Cleanings</li> <li>• Extractions</li> <li>• Oral exams</li> </ul>	Calhoun County residents only
<b>Healthy Kids Dental State of Michigan</b> Find a Dentist in your area: <b>Delta Dental:</b> <a href="http://search.providers4you.com/hkd?viewmode=0">http://search.providers4you.com/hkd?viewmode=0</a> <b>BCBSM Dental:</b> <a href="https://www.bcbsm.com/individuals/plans/medicaid/healthy-kids-dental/">https://www.bcbsm.com/individuals/plans/medicaid/healthy-kids-dental/</a>			



# Cass

Contact Info	Population Served	Services	Area Served
<p><b>(517) 347-6994</b>  <b>Fax: (517) 372-0008</b></p> <p><b>Donated Dental Services:</b>  <a href="http://www.smilemichigan.com/Resources/Michigan-Donated-Dental-Services">http://www.smilemichigan.com/Resources/Michigan-Donated-Dental-Services</a></p>	<ul style="list-style-type: none"> <li>• Unable to afford dental treatment (200% above poverty level)</li> <li>• permanently disabled</li> <li>• medically fragile</li> <li>• elderly &gt;65</li> </ul>	<ul style="list-style-type: none"> <li>• Extensive dental work-</li> <li>• no routine care or emergency care</li> </ul>	<p>This contact information is for every county except: Lapeer, Lenawee, Livingston, Macomb, Monroe, Oakland, St. Clair, Washtenaw and Wayne</p>
<p><b>(269) 488-4338</b>  <b>Kalamazoo Valley Community College</b>  <b>Dental Hygiene Program</b>  <b>Texas Township Campus</b></p> <p><a href="http://www.kvcc.edu/dental/">http://www.kvcc.edu/dental/</a>          6767 West O Ave. P.O. Box 4070 Kalamazoo, MI 49003-4070</p> <p>Fourteen-chair clinic where students provide dental hygiene services for the public. Appointments are scheduled.</p>	<ul style="list-style-type: none"> <li>• Disabled</li> <li>• Handicapped</li> <li>• Seniors</li> <li>• Veterans</li> <li>• Institutionalized</li> <li>• Homebound</li> <li>• Nursing home residents</li> <li>• Children under 18</li> <li>• Low-income</li> <li>• Unemployed</li> <li>• No insurance</li> <li>• Homeless</li> <li>• On bus system</li> <li>• Payment plans, reduced fees</li> <li>• Fee schedule and hours available at web site.</li> </ul>	<ul style="list-style-type: none"> <li>• Screenings</li> <li>• Simple X-rays</li> <li>• Exams</li> <li>• Denture care</li> <li>• Preventive care</li> <li>• Portable equipment</li> <li>• Sealants</li> <li>• Fluoride treatments</li> <li>• Referrals</li> </ul>	



MORE

# Cass

Contact Info	Population Served	Services	Area Served
<p><b>Van Buren/Cass County District HD Dental Services at 3 locations:</b>  <a href="http://www.vbcassdhd.org/dental-services/services/">http://www.vbcassdhd.org/dental-services/services/</a>  <b>1. Dowagiac: (269) 782-0064</b>            302 S. Front Street            Dowagiac, MI 49047  <b>2. Hartford: (269) 621-3143</b>            57418 CR 681            Hartford, MI 49057  <b>3. Mattawan:(269) 668-6715</b>            23200 Red Arrow Hwy            Matawan, MI</p>	<ul style="list-style-type: none"> <li>• Medicaid</li> <li>• Low income</li> <li>• Accept most all insurance</li> <li>• Self pay at discounted rates</li> </ul>	<ul style="list-style-type: none"> <li>• Education</li> <li>• Fluoride applications</li> <li>• Cleanings (prophylaxis)</li> <li>• Sealants</li> <li>• Space maintainers</li> <li>• Fillings</li> <li>• Crowns</li> <li>• Partials, dentures</li> <li>• Extractions</li> <li>• Whitening</li> </ul>	Van Buren & Cass counties
<p><b>(269) 927-5300</b>  <b>InterCare Community Health Network</b>  <a href="http://www.intercare.org">http://www.intercare.org</a>            697 Weld Street, Benton Harbor            308 Charles Street, Bangor            Sliding scale</p>		<ul style="list-style-type: none"> <li>• Emergency services</li> <li>• Periodontal cleanings</li> <li>• Fillings</li> <li>• Extractions</li> <li>• Prosthodontics, (dentures, partials, crowns, bridges)</li> <li>• Sealants</li> <li>• Root canals</li> </ul>	
<p><b>Healthy Kids Dental State of Michigan</b>            Find a Dentist in your area:  <b>Delta Dental:</b> <a href="http://search.providers4you.com/hkd?viewmode=0">http://search.providers4you.com/hkd?viewmode=0</a>  <b>BCBSM Dental:</b> <a href="https://www.bcbsm.com/individuals/plans/medicaid/healthy-kids-dental/">https://www.bcbsm.com/individuals/plans/medicaid/healthy-kids-dental/</a></p>			



# Charlevoix

Contact Info	Population Served	Services	Area Served
<p><b>(517) 347-6994</b>  <b>Fax: (517) 372-0008</b></p> <p><b>Donated Dental Services:</b>  <a href="http://www.smilemichigan.com/Resources/Michigan-Donated-Dental-Services">http://www.smilemichigan.com/Resources/Michigan-Donated-Dental-Services</a></p>	<ul style="list-style-type: none"> <li>• Unable to afford dental treatment (200% above poverty level)</li> <li>• permanently disabled</li> <li>• medically fragile</li> <li>• elderly &gt;65</li> </ul>	<ul style="list-style-type: none"> <li>• Extensive dental work-</li> <li>• no routine care or emergency care</li> </ul>	<p>This contact information is for every county except: Lapeer, Lenawee, Livingston, Macomb, Monroe, Oakland, St. Clair, Washtenaw and Wayne</p>
<p><b>231-536-3000</b>  <b>(866) 878-6551</b>  <b>Registration:</b>  <b>877-321-7070</b>  <b>Fax: 231-536-3033</b></p> <p><b>Dental Clinics North- East Jordan Clinic</b></p> <p><a href="https://www.dentalclinicsnorth.org/">https://www.dentalclinicsnorth.org/</a></p> <p>601 Bridge Street  East Jordan, MI 49727</p>	<ul style="list-style-type: none"> <li>• Adults and children on Medicaid</li> <li>• Low income</li> <li>• Under insured</li> <li>• Individuals whose income is below 200% of the Federal poverty level</li> <li>• Non-Medicaid clients are offered a reduced fee schedule equivalent to the Delta Dental PPO rates</li> <li>• Healthy Plan MI</li> <li>• Healthy Kids Dental</li> <li>• MICHild</li> <li>• Northern Dental Plan</li> </ul>	<ul style="list-style-type: none"> <li>• Comprehensive oral health services</li> </ul>	<p>Northern MI</p>
<p><b>Healthy Kids Dental State of Michigan</b>  Find a Dentist in your area:  <b>Delta Dental:</b> <a href="http://search.providers4you.com/hkd?viewmode=0">http://search.providers4you.com/hkd?viewmode=0</a>  <b>BCBSM Dental:</b> <a href="https://www.bcbsm.com/individuals/plans/medicaid/healthy-kids-dental/">https://www.bcbsm.com/individuals/plans/medicaid/healthy-kids-dental/</a></p>			

## Dental Care During Pregnancy is **Safe and Important**



# Cheboygan

Contact Info	Population Served	Services	Area Served
<b>(517) 347-6994</b> <b>Fax: (517) 372-0008</b>  <b>Donated Dental Services:</b> <a href="http://www.smilemichigan.com/Resources/Michigan-Donated-Dental-Services">http://www.smilemichigan.com/Resources/Michigan-Donated-Dental-Services</a>	<ul style="list-style-type: none"> <li>• Unable to afford dental treatment (200% above poverty level)</li> <li>• permanently disabled</li> <li>• medically fragile</li> <li>• elderly &gt;65</li> </ul>	<ul style="list-style-type: none"> <li>• Extensive dental work-</li> <li>• no routine care or emergency care</li> </ul>	This contact information is for every county except: Lapeer, Lenawee, Livingston, Macomb, Monroe, Oakland, St. Clair, Washtenaw and Wayne
<b>Registration:</b> <b>(877) 321-7070</b> <b>Dental Clinics North-Cheboygan Clinic</b> <a href="https://www.dentalclinicsnorth.org/">https://www.dentalclinicsnorth.org/</a> 810 S. Main St., Suite #4 Cheboygan, MI 49721	<ul style="list-style-type: none"> <li>• Medicaid</li> <li>• HealthyMI Plan</li> <li>• Healthy Kids Dental</li> <li>• MICHild</li> <li>• Northern Dental Plan.</li> </ul>	<ul style="list-style-type: none"> <li>• Comprehensive oral health services</li> </ul>	Cheboygan, Otsego and Presque Isle
<b>231-330-3019</b> <b>Northern Care Clinic</b> 117 W. State St. Cheboygan, MI 49721	<ul style="list-style-type: none"> <li>• Low income only</li> <li>• Must be at 200% poverty level or below</li> <li>• No Medicaid or private ins</li> </ul>	<ul style="list-style-type: none"> <li>• Cleanings</li> <li>• Fillings</li> <li>• Extractions</li> </ul>	Cheboygan, Otsego and Presque Isle
<b>Healthy Kids Dental State of Michigan</b> Find a Dentist in your area: <b>Delta Dental:</b> <a href="http://search.providers4you.com/hkd?viewmode=0">http://search.providers4you.com/hkd?viewmode=0</a> <b>BCBSM Dental:</b> <a href="https://www.bcbsm.com/individuals/plans/medicaid/healthy-kids-dental/">https://www.bcbsm.com/individuals/plans/medicaid/healthy-kids-dental/</a>			

MORE

# Cheboygan

Contact Info	Population Served	Services	Area Served
<p><b>989-733-2082</b> <b>Thunder Bay Community Health Service, Inc.</b> <b>Onaway Health Center site</b> 21258 W. M 68 Hwy Onaway, MI 49765</p> <p><b>989-785-4855</b> <b>Thunder Bay Community Health Service, Inc.</b> <b>Atlanta Health Center site</b> 11899 M-32 Atlanta, MI 49746</p>	<ul style="list-style-type: none"><li>• Medicaid</li><li>• Uninsured</li><li>• Adults</li><li>• Children</li><li>• Special needs</li><li>• All populations</li></ul>	<ul style="list-style-type: none"><li>• Comprehensive dental services</li><li>• Preventive dental services</li><li>• Limited oral surgery</li><li>• Referrals as indicated</li></ul>	



# Chippewa

Contact Info	Population Served	Services	Area Served
<p><b>(517) 347-6994</b>  <b>Fax: (517) 372-0008</b></p> <p><b>Donated Dental Services:</b>  <a href="http://www.smilemichigan.com/Resources/Michigan-Donated-Dental-Services">http://www.smilemichigan.com/Resources/Michigan-Donated-Dental-Services</a></p>	<ul style="list-style-type: none"> <li>• Unable to afford dental treatment (200% above poverty level)</li> <li>• permanently disabled</li> <li>• medically fragile</li> <li>• elderly &gt;65</li> </ul>	<ul style="list-style-type: none"> <li>• Extensive dental work-</li> <li>• no routine care or emergency care</li> </ul>	<p>This contact information is for every county except: Lapeer, Lenawee, Livingston, Macomb, Monroe, Oakland, St. Clair, Washtenaw and Wayne</p>
<p><b>(906) 248-5527</b>  <b>Bay Mills Medical/Dental Center</b></p> <p><a href="http://www.baymillshealthcenter.com/brimley-mi-dental-services.htm">http://www.baymillshealthcenter.com/brimley-mi-dental-services.htm</a></p> <p>12124 W. Lakeshore Road.  Brimley, MI 49715</p>	<ul style="list-style-type: none"> <li>• All Native Americans (priority to Bay Mills members)</li> <li>• Fee-for-service</li> <li>• Sliding fee scale</li> <li>• Non-native</li> <li>• Medicaid</li> <li>• Medicare</li> <li>• Most private insurances</li> </ul>	<ul style="list-style-type: none"> <li>• Preventative</li> <li>• Restorative</li> <li>• Endodontics</li> <li>• Prosthodontics</li> <li>• Emergency</li> <li>• Dental hygiene</li> <li>• Oral surgery</li> <li>• Full service dental clinic including TMJ treatment and an on-site dental lab</li> <li>• Also will take emergency walk-ins</li> </ul>	<p>Eastern Upper Peninsula- not limited to tribe Members</p>
<p><b>(906) 226-9992</b>  <b>Marquette County Health Department</b>  <b>Marquette Dental Clinic</b>  <a href="http://www.mqthealth.org">http://www.mqthealth.org</a></p> <p>989 W. Washington, Ste. 104  Marquette, MI 49855  Fax: (906) 226-9982</p> <p>Six-chair dental clinic</p>	<ul style="list-style-type: none"> <li>• Hospital based dental care for special needs patients</li> <li>• In house dental care</li> <li>• In county nursing home</li> <li>• Low-income</li> <li>• Medicaid</li> <li>• Healthy Kids Dental</li> <li>• MIChild eligible</li> <li>• Special needs</li> <li>• Preventive dental education outreach to county schools and Head Start.</li> </ul>	<ul style="list-style-type: none"> <li>• Preventive</li> <li>• Restorative</li> <li>• Extractions</li> <li>• Fluoride</li> <li>• Limited orthodontics</li> <li>• Education</li> </ul>	

MORE

# Chippewa

Contact Info	Population Served	Services	Area Served
<p>(906) 632-5260 Sault Tribal Health Center</p> <p><a href="http://www.saulttribe.com/membership-services/health">http://www.saulttribe.com/membership-services/health</a></p> <p>2864 Ashmun Sault Ste. Marie, MI 49783</p> <p>Federal/Tribal</p>	<ul style="list-style-type: none"><li>• All Sault tribe members</li></ul>	<ul style="list-style-type: none"><li>• Eight chairs</li><li>• General dentistry</li><li>• Prevention oriented</li></ul>	Entire U.S.



MORE



# Chippewa

Contact Info	Population Served	Services	Area Served
<b>(906) 372-9267</b> <b>Sawyer Dental Center</b> <a href="http://www.upruralhealth.org/sawyer.aspx">http://www.upruralhealth.org/sawyer.aspx</a> 301 Explorer, Suite B Gwinn, MI 49841 Call for coverage; appointments preferred	<ul style="list-style-type: none"> <li>• Sliding scale</li> <li>• Self pay</li> <li>• Care credit</li> <li>• BCBS</li> <li>• Medicare</li> <li>• Medicaid</li> <li>• Healthy Kids Dental</li> <li>• Delta Dental</li> <li>• AARP and several more</li> </ul>	<ul style="list-style-type: none"> <li>• Routine dental care</li> <li>• Emergency services</li> <li>• Various procedures</li> </ul>	
<b>(906) 477-6090</b> <b>West Mackinac Dental Clinic</b> 14034 W. Melville St. Engadine, MI 49827  Call for appointments	<ul style="list-style-type: none"> <li>• Medicaid</li> <li>• Sliding scale</li> <li>• All insurances</li> </ul>	<ul style="list-style-type: none"> <li>• Everything but dentures and oral surgery. Oral surgery is referred out.</li> </ul>	All eastern UP
<b>Healthy Kids Dental State of Michigan</b> Find a Dentist in your area: <b>Delta Dental:</b> <a href="http://search.providers4you.com/hkd?viewmode=0">http://search.providers4you.com/hkd?viewmode=0</a> <b>BCBSM Dental:</b> <a href="https://www.bcbsm.com/individuals/plans/medicaid/healthy-kids-dental/">https://www.bcbsm.com/individuals/plans/medicaid/healthy-kids-dental/</a>			



# Clare

Contact Info	Population Served	Services	Area Served
<p><b>(517) 347-6994</b>  <b>Fax: (517) 372-0008</b></p> <p><b>Donated Dental Services:</b>  <a href="http://www.smilemichigan.com/Resources/Michigan-Donated-Dental-Services">http://www.smilemichigan.com/Resources/Michigan-Donated-Dental-Services</a></p>	<ul style="list-style-type: none"> <li>• Unable to afford dental treatment (200% above poverty level)</li> <li>• permanently disabled</li> <li>• medically fragile</li> <li>• elderly &gt;65</li> </ul>	<ul style="list-style-type: none"> <li>• Extensive dental work-</li> <li>• no routine care or emergency care</li> </ul>	<p>This contact information is for every county except: Lapeer, Lenawee, Livingston, Macomb, Monroe, Oakland, St. Clair, Washtenaw and Wayne</p>
<p><b>(231) 591-2260</b>  <b>Ferris State University Dental Hygiene Clinic</b>  <b>College of Allied Health Sciences</b>  <a href="http://www.ferris.edu/htmls/colleges/alliedhe/DentalHygiene-MedicalImaging/dental-hygiene/Dental-Hygiene-Clinic.htm">http://www.ferris.edu/htmls/colleges/alliedhe/DentalHygiene-MedicalImaging/dental-hygiene/Dental-Hygiene-Clinic.htm</a>            200 Ferris Dr. (corner of State Street and Ferris Drive) Big Rapids, MI 49307            Dental hygiene clinic. Services provided by student dental hygienists under the supervision of registered dental hygienists and dentists. Reasonable fees</p>	<ul style="list-style-type: none"> <li>• Open to the public</li> <li>• Special populations welcomed</li> <li>• Medicaid</li> </ul>	<ul style="list-style-type: none"> <li>• Teeth cleaning</li> <li>• Pit and fissure sealants</li> <li>• Fluoride treatments</li> <li>• Dental X-rays</li> </ul>	
<p><b>877-313-6232</b>  <b>Registration</b>  <b>989-630-0760</b></p> <p><b>My Community Dental Centers-Harrison</b></p> <p>815 N. Clare Ave, Suite C            Harrison, MI 48625</p>	<ul style="list-style-type: none"> <li>• Adults and children</li> <li>• Low income</li> <li>• Uninsured individuals whose income level is at or below 200% of the Federal poverty level</li> <li>• Medicaid</li> <li>• Healthy Kids Dental</li> <li>• MICHild</li> <li>• Reduced fees</li> </ul>	<ul style="list-style-type: none"> <li>• Comprehensive dentistry</li> <li>• Preventive services</li> <li>• Oral surgery</li> </ul>	<p>Isabella County</p>

## Healthy Kids Dental State of Michigan

Find a Dentist in your area:

**Delta Dental:** <http://search.providers4you.com/hkd?viewmode=0>

**BCBSM Dental:** <https://www.bcbsm.com/individuals/plans/medicaid/healthy-kids-dental/>

# Clinton

Contact Info	Population Served	Services	Area Served
<b>(517) 347-6994</b> <b>Fax: (517) 372-0008</b>  <b>Donated Dental Services:</b> <a href="http://www.smilemichigan.com/Resources/Michigan-Donated-Dental-Services">http://www.smilemichigan.com/Resources/Michigan-Donated-Dental-Services</a>	<ul style="list-style-type: none"> <li>• Unable to afford dental treatment (200% above poverty level)</li> <li>• permanently disabled</li> <li>• medically fragile</li> <li>• elderly &gt;65</li> </ul>	<ul style="list-style-type: none"> <li>• Extensive dental work-</li> <li>• no routine care or emergency care</li> </ul>	This contact information is for every county except: Lapeer, Lenawee, Livingston, Macomb, Monroe, Oakland, St. Clair, Washtenaw and Wayne
<b>(517) 483-1458</b> <b>Lansing Community College Dental Hygienist Clinic</b>  <a href="http://www.lcc.edu/hhs/programs/dental/#view4">http://www.lcc.edu/hhs/programs/dental/#view4</a>  515 N. Washington Sq. Rm 107 Lansing, MI 48933  By appointment only	<ul style="list-style-type: none"> <li>• Payment expected at time of appointment</li> <li>• Do not accept or bill private dental insurance or Medicaid</li> <li>• Fees available on website</li> </ul>	<ul style="list-style-type: none"> <li>• Prophylaxis</li> <li>• Personalized oral health care instructions</li> <li>• X-rays</li> <li>• Preventative services</li> <li>• Sealants</li> <li>• Additional services as needed</li> </ul>	Tri-county: Ingham, Eaton, Clinton
<b>989-224-3053</b> <b>877-313-6232</b> <b>My Community Dental Centers: St. Johns Dental Clinic</b> *Inside MMDHD Office 1307 East Townsend Road St. Johns, MI 48879-9036	<ul style="list-style-type: none"> <li>• Adults and children</li> <li>• Low income</li> <li>• Uninsured individuals whose income level is at or below 200% of the Federal poverty level</li> <li>• Reduced fees</li> </ul>	<ul style="list-style-type: none"> <li>• Comprehensive dentistry</li> <li>• Preventive services</li> <li>• Oral surgery</li> </ul>	

## Healthy Kids Dental State of Michigan

Find a Dentist in your area:

**Delta Dental:** <http://search.providers4you.com/hkd?viewmode=0>

**BCBSM Dental:** <https://www.bcbsm.com/individuals/plans/medicaid/healthy-kids-dental/>



# Crawford

Contact Info	Population Served	Services	Area Served
<b>(517) 347-6994</b> <b>Fax: (517) 372-0008</b>  <b>Donated Dental Services:</b> <a href="http://www.smilemichigan.com/Resources/Michigan-Donated-Dental-Services">http://www.smilemichigan.com/Resources/Michigan-Donated-Dental-Services</a>	<ul style="list-style-type: none"> <li>• Unable to afford dental treatment (200% above poverty level)</li> <li>• permanently disabled</li> <li>• medically fragile</li> <li>• elderly &gt;65</li> </ul>	<ul style="list-style-type: none"> <li>• Extensive dental work-</li> <li>• no routine care or emergency care</li> </ul>	This contact information is for every county except: Lapeer, Lenawee, Livingston, Macomb, Monroe, Oakland, St. Clair, Washtenaw and Wayne
<b>(989) 348-0740</b> <b>AuSable Free Clinic</b> 1250 E. Michigan Ave. Grayling, MI 49738 Assists people in applying for Medicaid and may be able to help with initial dental exam costs Call for details	<ul style="list-style-type: none"> <li>• Referrals to local dental care</li> <li>• May have assistance for cost with initial visit</li> </ul>	<ul style="list-style-type: none"> <li>• No direct services</li> </ul>	Crawford, Oscoda, and Roscommon counties
<b>989-731-0961</b> <b>Toll Free: (866) 878-655289</b> <b>Dental Clinics North</b> <a href="http://nwhealth.org/dcn/">http://nwhealth.org/dcn/</a>  95 Livingston Blvd. Gaylord, MI 49735 Fax: (989) 732-6899	<ul style="list-style-type: none"> <li>• Medicaid</li> <li>• Healthy MI Plan</li> <li>• Healthy Kids Dental</li> <li>• MICHild</li> </ul>	<ul style="list-style-type: none"> <li>• Comprehensive dental services</li> <li>• Preventive services</li> </ul>	

## Healthy Kids Dental State of Michigan

Find a Dentist in your area:

**Delta Dental:** <http://search.providers4you.com/hkd?viewmode=0>

**BCBSM Dental:** <https://www.bcbsm.com/individuals/plans/medicaid/healthy-kids-dental/>



# Delta

Contact Info	Population Served	Services	Area Served
<p><b>(517) 347-6994</b>  <b>Fax: (517) 372-0008</b></p> <p><b>Donated Dental Services:</b>  <a href="http://www.smilemichigan.com/Resources/Michigan-Donated-Dental-Services">http://www.smilemichigan.com/Resources/Michigan-Donated-Dental-Services</a></p>	<ul style="list-style-type: none"> <li>• Unable to afford dental treatment (200% above poverty level)</li> <li>• permanently disabled</li> <li>• medically fragile</li> <li>• elderly &gt;65</li> </ul>	<ul style="list-style-type: none"> <li>• Extensive dental work-</li> <li>• no routine care or emergency care</li> </ul>	<p>This contact information is for every county except: Lapeer, Lenawee, Livingston, Macomb, Monroe, Oakland, St. Clair, Washtenaw and Wayne</p>
<p><b>(906) 248-5527</b>  <b>Bay Mills Medical/Dental Center</b>  <a href="http://www.baymillshealthcenter.com/">http://www.baymillshealthcenter.com/</a>            12124 W. Lakeshore Road.            Brimley, MI 49715</p>	<ul style="list-style-type: none"> <li>• All Native Americans (priority to Bay Mills members)</li> <li>• Fee-for-service</li> <li>• Non-native</li> <li>• Medicaid</li> </ul>	<ul style="list-style-type: none"> <li>• Preventative</li> <li>• Restorative</li> <li>• Endodontics</li> <li>• Prosthodontics</li> <li>• Emergency</li> <li>• Dental hygiene</li> <li>• Oral surgery</li> </ul>	<p>Eastern Upper Peninsula</p>
<p><b>(313) 393-3009</b>  <b>Care Free Dental Clinic</b>  <b>St. Vincent de Paul Service Center</b>            115 N. 8th St.            Escanaba, MI            Call for appointment</p>	<ul style="list-style-type: none"> <li>• Uninsured</li> <li>• Homeless</li> <li>• Low income residents of Delta County</li> </ul>	<ul style="list-style-type: none"> <li>• Cleanings</li> <li>• Fillings</li> <li>• Extractions</li> <li>• Dentures</li> </ul>	



MORE

# Delta

Contact Info	Population Served	Services	Area Served
<b>(906) 372-9267</b> <b>Sawyer Dental Center</b> <a href="http://www.upruralhealth.org/sawyer.aspx">http://www.upruralhealth.org/sawyer.aspx</a> 301 Explorer, Suite B Gwinn, MI 49841 Appointments preferred	<ul style="list-style-type: none"> <li>Sliding scale</li> </ul>		
<b>(906) 226-9992</b> <b>West Mackinac Dental Clinic</b> <a href="http://www.upruralhealth.org/mackinac.aspx">http://www.upruralhealth.org/mackinac.aspx</a> 14034 W. Melville St. Engadine, MI 49827 Call for appointments .	<ul style="list-style-type: none"> <li>Medicaid</li> <li>Sliding scale</li> <li>All insurances</li> </ul>	<ul style="list-style-type: none"> <li>Everything but dentures and oral surgery</li> <li>Oral surgery is referred out</li> </ul>	All eastern UP
<b>Healthy Kids Dental State of Michigan</b> Find a Dentist in your area: <b>Delta Dental:</b> <a href="http://search.providers4you.com/hkd?viewmode=0">http://search.providers4you.com/hkd?viewmode=0</a> <b>BCBSM Dental:</b> <a href="https://www.bcbsm.com/individuals/plans/medicaid/healthy-kids-dental/">https://www.bcbsm.com/individuals/plans/medicaid/healthy-kids-dental/</a>			





# Dickinson

Contact Info	Population Served	Services	Area Served
<p><b>(517) 347-6994</b>  <b>Fax: (517) 372-0008</b></p> <p><b>Donated Dental Services:</b>  <a href="http://www.smilemichigan.com/Resources/Michigan-Donated-Dental-Services">http://www.smilemichigan.com/Resources/Michigan-Donated-Dental-Services</a></p>	<ul style="list-style-type: none"> <li>• Unable to afford dental treatment (200% above poverty level)</li> <li>• permanently disabled</li> <li>• medically fragile</li> <li>• elderly &gt;65</li> </ul>	<ul style="list-style-type: none"> <li>• Extensive dental work-</li> <li>• no routine care or emergency care</li> </ul>	<p>This contact information is for every county except: Lapeer, Lenawee, Livingston, Macomb, Monroe, Oakland, St. Clair, Washtenaw and Wayne</p>
<p><b>(906) 226-9992</b>  <b>Marquette County Health Department Marquette Dental Clinic</b>  <a href="http://www.mqthealth.org">http://www.mqthealth.org</a>            989 W. Washington, Ste. 104            Marquette, MI 49855            Fax: (906) 226-9982</p>	<ul style="list-style-type: none"> <li>• Six-chair dental clinic</li> <li>• Hospital-based dental care for special needs patients</li> <li>• In-house dental care</li> <li>• In-county nursing home</li> <li>• Low-income</li> <li>• Medicaid</li> <li>• Healthy Kids Dental</li> <li>• MICHild eligible</li> <li>• Special needs</li> </ul>	<ul style="list-style-type: none"> <li>• Preventive</li> <li>• Restorative</li> <li>• Extractions</li> <li>• Fluoride</li> <li>• Limited orthodontics</li> <li>• Education</li> <li>• Preventive dental education outreach to county schools and Head Start.</li> </ul>	



MORE

# Dickinson

Contact Info	Population Served	Services	Area Served
<p><b>(906) 346-9275</b>  <b>Sawyer Family Health Center Dental</b>            301 Explorer, Suite B            Gwinn, MI 49841            A provider is on call for the health center after hours, on weekends and during holidays. For urgent after hours needs call (906) 228-9440            Appointments preferred</p>	<ul style="list-style-type: none"> <li>Sliding scale</li> </ul>		
<p><b>(906) 477-6090</b>  <b>West Mackinac Dental Clinic</b>            14034 W. Melville St.            Engadine, MI 49827            Services are offered by appointment or on a walk-in basis if possible</p>	<ul style="list-style-type: none"> <li>Medicaid</li> <li>Sliding scale</li> <li>All insurances</li> <li>All ages</li> </ul>	<ul style="list-style-type: none"> <li>Emergency care</li> <li>General dentistry</li> <li>Preventive hygiene</li> <li>Other procedures: root canals, crowns, partials, dentures are on limited basis</li> <li>Oral surgery is referred out</li> </ul>	All eastern UP
<p><b>Healthy Kids Dental State of Michigan</b>            Find a Dentist in your area:  <b>Delta Dental:</b> <a href="http://search.providers4you.com/hkd?viewmode=0">http://search.providers4you.com/hkd?viewmode=0</a>  <b>BCBSM Dental:</b> <a href="https://www.bcbsm.com/individuals/plans/medicaid/healthy-kids-dental/">https://www.bcbsm.com/individuals/plans/medicaid/healthy-kids-dental/</a></p>			





# Eaton

Contact Info	Population Served	Services	Area Served
<p><b>(517) 347-6994</b>  <b>Fax: (517) 372-0008</b></p> <p><b>Donated Dental Services:</b>  <a href="http://www.smilemichigan.com/Resources/Michigan-Donated-Dental-Services">http://www.smilemichigan.com/Resources/Michigan-Donated-Dental-Services</a></p>	<ul style="list-style-type: none"> <li>• Unable to afford dental treatment (200% above poverty level)</li> <li>• permanently disabled</li> <li>• medically fragile</li> <li>• elderly &gt;65</li> </ul>	<ul style="list-style-type: none"> <li>• Extensive dental work-</li> <li>• no routine care or emergency care</li> </ul>	<p>This contact information is for every county except: Lapeer, Lenawee, Livingston, Macomb, Monroe, Oakland, St. Clair, Washtenaw and Wayne</p>
<p><b>(877) 313-6232</b>  <b>Barry-Eaton District Health Department My Community Dental Centers-Charlotte</b></p> <p><a href="https://www.barryeatonhealth.org/health-services/dental-care">https://www.barryeatonhealth.org/health-services/dental-care</a></p> <p>623 Courthouse Dr  Charlotte, MI 48813</p>	<ul style="list-style-type: none"> <li>• Adults and children on Medicaid</li> <li>• Low income</li> <li>• Uninsured individuals whose income is below 200% of the Federal poverty level</li> <li>• Non-Medicaid clients are offered a reduced fee schedule equivalent to the Delta Dental PPO rates</li> </ul>	<ul style="list-style-type: none"> <li>• Full dental service</li> <li>• Exams</li> <li>• Extractions</li> <li>• Crowns</li> <li>• Cleanings</li> <li>• X-rays</li> <li>• Dentures</li> <li>• Fillings</li> <li>• Emergency walk-in dental services (available for non-patients)</li> </ul>	<p>Barry, Eaton county</p>
<p><b>(517) 483-1458</b>  <b>Lansing Community College Dental Hygienist Clinic</b></p> <p><a href="http://www.lcc.edu/hs/programs/dental/#view4">http://www.lcc.edu/hs/programs/dental/#view4</a></p> <p>515 N. Washington Sq.  Rm 107  Lansing, MI 48933</p> <p>By appointment only</p>	<ul style="list-style-type: none"> <li>• Payment expected at time of appointment</li> <li>• Do not accept or bill private dental insurance or Medicaid</li> <li>• Fees available on website</li> </ul>	<ul style="list-style-type: none"> <li>• Prophylaxis</li> <li>• Personalized oral health care instructions</li> <li>• X-rays</li> <li>• Preventative services</li> <li>• Sealants</li> <li>• Additional services as needed</li> </ul>	<p>Tri-county:  Ingham, Eaton, Clinton</p>
<p><b>Healthy Kids Dental State of Michigan</b>  Find a Dentist in your area:  <b>Delta Dental:</b> <a href="http://search.providers4you.com/hkd?viewmode=0">http://search.providers4you.com/hkd?viewmode=0</a>  <b>BCBSM Dental:</b> <a href="https://www.bcbsm.com/individuals/plans/medicaid/healthy-kids-dental/">https://www.bcbsm.com/individuals/plans/medicaid/healthy-kids-dental/</a></p>			

# Emmet

Contact Info	Population Served	Services	Area Served
<p><b>(517) 347-6994</b>  <b>Fax: (517) 372-0008</b></p> <p><b>Donated Dental Services:</b>  <a href="http://www.smilemichigan.com/Resources/Michigan-Donated-Dental-Services">http://www.smilemichigan.com/Resources/Michigan-Donated-Dental-Services</a></p>	<ul style="list-style-type: none"> <li>• Unable to afford dental treatment (200% above poverty level)</li> <li>• permanently disabled</li> <li>• medically fragile</li> <li>• elderly &gt;65</li> </ul>	<ul style="list-style-type: none"> <li>• Extensive dental work-</li> <li>• no routine care or emergency care</li> </ul>	<p>This contact information is for every county except: Lapeer, Lenawee, Livingston, Macomb, Monroe, Oakland, St. Clair, Washtenaw and Wayne</p>
<p><b>(231) 348-3970</b>  <b>(866) 878-6556</b>  <b>Registration: (877) 321-7070</b>  <b>Dental Clinics North</b></p> <p><a href="http://www.nwhealth.org/dcnetmet.html">http://www.nwhealth.org/dcnetmet.html</a></p> <p>3434 M-119, Ste. G,  Harbor Springs, MI 49740</p>	<ul style="list-style-type: none"> <li>• Medicaid</li> <li>• Reduced fees</li> </ul>	<ul style="list-style-type: none"> <li>• Comprehensive oral health services</li> </ul>	
<p><b>Healthy Kids Dental State of Michigan</b>  Find a Dentist in your area:  <b>Delta Dental:</b> <a href="http://search.providers4you.com/hkd?viewmode=0">http://search.providers4you.com/hkd?viewmode=0</a>  <b>BCBSM Dental:</b> <a href="https://www.bcbsm.com/individuals/plans/medicaid/healthy-kids-dental/">https://www.bcbsm.com/individuals/plans/medicaid/healthy-kids-dental/</a></p>			



# Genesee

Contact Info	Population Served	Services	Area Served
<p><b>(517) 347-6994</b>  <b>Fax: (517) 372-0008</b></p> <p><b>Donated Dental Services:</b>  <a href="http://www.smilemichigan.com/Resources/Michigan-Donated-Dental-Services">http://www.smilemichigan.com/Resources/Michigan-Donated-Dental-Services</a></p>	<ul style="list-style-type: none"> <li>• Unable to afford dental treatment (200% above poverty level)</li> <li>• permanently disabled</li> <li>• medically fragile</li> <li>• elderly &gt;65</li> </ul>	<ul style="list-style-type: none"> <li>• Extensive dental work-</li> <li>• no routine care or emergency care</li> </ul>	<p>This contact information is for every county except: Lapeer, Lenawee, Livingston, Macomb, Monroe, Oakland, St. Clair, Washtenaw and Wayne</p>
<p><b>(810) 406-4246</b>  <b>Hamilton Comm. Health Network</b>            G 5399 N. Saginaw            Flint, MI 48505</p> <p>2900 N. Saginaw St.            Flint, MI 48505</p> <p>3375 S. Saginaw St.            Burton, MI 48529</p>	<ul style="list-style-type: none"> <li>• Children</li> <li>• Adults</li> <li>• Medicaid</li> <li>• Low income</li> <li>• Uninsured</li> </ul>	<ul style="list-style-type: none"> <li>• Preventative</li> <li>• Restorative</li> <li>• Emergency</li> <li>• Prothodontics</li> <li>• Extractions</li> </ul>	<p>Genesee County</p>
<p><b>(810) 767-5759</b>  <b>Mott Children's Health Center</b>  <b>Dept. of Child and Adolescent Dentistry</b>  <a href="http://www.mottchc.org/child--adolescent-dentistry.html">http://www.mottchc.org/child--adolescent-dentistry.html</a>            806 Tuuri Place            Flint, MI 48303</p>	<ul style="list-style-type: none"> <li>• Medicaid</li> <li>• Healthy Kids Dental</li> <li>• Private Ins.</li> <li>• Uninsured</li> <li>• Children 0-18</li> </ul>	<ul style="list-style-type: none"> <li>• Preventative</li> <li>• Restorative</li> <li>• Extractions</li> <li>• Sedation</li> <li>• Hospital/GA</li> <li>• Children with medical, physical, or mental challenges</li> </ul>	<p>Genesee county only</p>
<p><b>(810) 762-0493</b>  <b>Mott Community College Dental Hygiene School</b>  <a href="http://www.mcc.edu/health_sciences/hs_dental_health_clinic.shtml">http://www.mcc.edu/health_sciences/hs_dental_health_clinic.shtml</a>            1401 East Court Street            Flint, MI 48503            Ms. Catherine Smith</p> <p>Reduced fees</p>	<ul style="list-style-type: none"> <li>• Patients under age 18 must be accompanied by adult guardian/parent</li> <li>• All patients must complete health history, which is reviewed by faculty to determine patient acceptance for clinical procedures</li> </ul>	<ul style="list-style-type: none"> <li>• Preventative dental care</li> <li>• Complete prophylaxis</li> <li>• Fluoride treatment</li> <li>• Nutritional assessment</li> <li>• Oral screening</li> <li>• Periodontal evaluation</li> <li>• Sealants and X-rays available for slightly higher fee</li> </ul>	<p>Genesee County</p>
MORE			

# Genesee

Contact Info	Population Served	Services	Area Served
<p><b>Healthy Kids Dental State of Michigan</b> Find a Dentist in your area: <b>Delta Dental:</b> <a href="http://search.providers4you.com/hkd?viewmode=0">http://search.providers4you.com/hkd?viewmode=0</a> <b>BCBSM Dental:</b> <a href="https://www.bcbsm.com/individuals/plans/medicaid/healthy-kids-dental/">https://www.bcbsm.com/individuals/plans/medicaid/healthy-kids-dental/</a></p>			



# Gladwin

Contact Info	Population Served	Services	Area Served
<p><b>(517) 347-6994</b>  <b>Fax: (517) 372-0008</b></p> <p><b>Donated Dental Services:</b>  <a href="http://www.smilemichigan.com/Resources/Michigan-Donated-Dental-Services">http://www.smilemichigan.com/Resources/Michigan-Donated-Dental-Services</a></p>	<ul style="list-style-type: none"> <li>• Unable to afford dental treatment (200% above poverty level)</li> <li>• permanently disabled</li> <li>• medically fragile</li> <li>• elderly &gt;65</li> </ul>	<ul style="list-style-type: none"> <li>• Extensive dental work-</li> <li>• no routine care or emergency care</li> </ul>	<p>This contact information is for every county except: Lapeer, Lenawee, Livingston, Macomb, Monroe, Oakland, St. Clair, Washtenaw and Wayne</p>
<p><b>Healthy Kids Dental State of Michigan</b>  Find a Dentist in your area:  <b>Delta Dental:</b> <a href="http://search.providers4you.com/hkd?viewmode=0">http://search.providers4you.com/hkd?viewmode=0</a>  <b>BCBSM Dental:</b> <a href="https://www.bcbsm.com/individuals/plans/medicaid/healthy-kids-dental/">https://www.bcbsm.com/individuals/plans/medicaid/healthy-kids-dental/</a></p>			





# Gogebic

Contact Info	Population Served	Services	Area Served
<p><b>(517) 347-6994</b>  <b>Fax: (517) 372-0008</b></p> <p><b>Donated Dental Services:</b>  <a href="http://www.smilemichigan.com/Resources/Michigan-Donated-Dental-Services">http://www.smilemichigan.com/Resources/Michigan-Donated-Dental-Services</a></p>	<ul style="list-style-type: none"> <li>• Unable to afford dental treatment (200% above poverty level)</li> <li>• permanently disabled</li> <li>• medically fragile</li> <li>• elderly &gt;65</li> </ul>	<ul style="list-style-type: none"> <li>• Extensive dental work-</li> <li>• no routine care or emergency care</li> </ul>	<p>This contact information is for every county except: Lapeer, Lenawee, Livingston, Macomb, Monroe, Oakland, St. Clair, Washtenaw and Wayne</p>
<p><b>(906) 226-9992</b>  <b>Marquette County Health Department</b>  <b>Marquette Dental Clinic</b>  <a href="http://www.mqthealth.org">http://www.mqthealth.org</a>            989 W. Washington, Ste.            104 Marquette, MI 49855            Fax: (906) 226-9982</p>	<ul style="list-style-type: none"> <li>• Six-chair dental clinic</li> <li>• Hospital-based dental care for special needs patients</li> <li>• In-house dental care</li> <li>• In-county nursing home</li> <li>• Low-income</li> <li>• Medicaid</li> <li>• Healthy Kids Dental</li> <li>• MICHild eligible</li> <li>• Special needs</li> </ul>	<ul style="list-style-type: none"> <li>• Preventive</li> <li>• Restorative</li> <li>• Extractions</li> <li>• Fluoride</li> <li>• Limited orthodontics</li> <li>• Education</li> <li>• Preventive dental education outreach to county schools and Head Start.</li> </ul>	

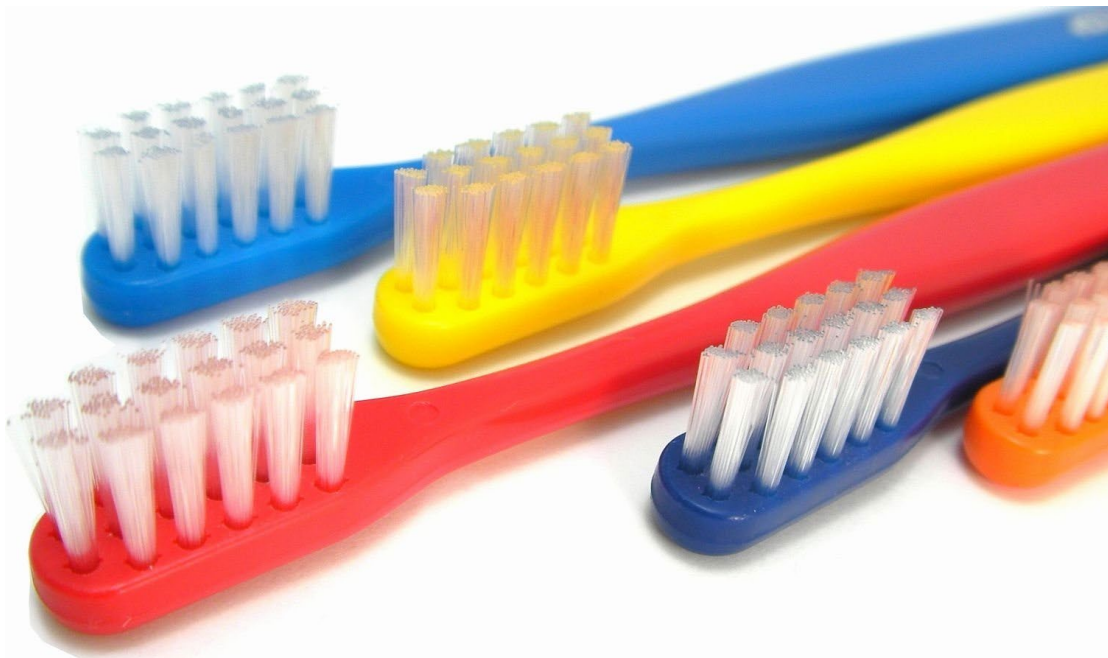

MORE

# Gogebic

Contact Info	Population Served	Services	Area Served
<p><b>(906) 346-9275</b>  <b>Sawyer Family Health Center Dental</b>            301 Explorer, Suite B            Gwinn, MI 49841            A provider is on call for the health center after hours, on weekends and during holidays. For urgent after hours needs call (906) 228-9440            Appointments preferred</p>	<ul style="list-style-type: none"> <li>Sliding scale</li> </ul>		
<p><b>(906) 477-6090</b>  <b>West Mackinac Dental Clinic</b>            14034 W. Melville St.            Engadine, MI 49827            Services are offered by appointment or on a walk-in basis if possible</p>	<ul style="list-style-type: none"> <li>Medicaid</li> <li>Sliding scale</li> <li>All insurances</li> <li>All ages</li> </ul>	<ul style="list-style-type: none"> <li>Emergency care</li> <li>General dentistry</li> <li>Preventive hygiene</li> <li>Other procedures: root canals, crowns, partials, dentures are on limited basis</li> <li>Oral surgery is referred out</li> </ul>	All eastern UP
<p><b>Healthy Kids Dental State of Michigan</b>            Find a Dentist in your area:  <b>Delta Dental:</b> <a href="http://search.providers4you.com/hkd?viewmode=0">http://search.providers4you.com/hkd?viewmode=0</a>  <b>BCBSM Dental:</b> <a href="https://www.bcbsm.com/individuals/plans/medicaid/healthy-kids-dental/">https://www.bcbsm.com/individuals/plans/medicaid/healthy-kids-dental/</a></p>			



# Grand Traverse

Contact Info	Population Served	Services	Area Served
<b>(517) 347-6994</b> <b>Fax: (517) 372-0008</b>  <b>Donated Dental Services:</b> <a href="http://www.smilemichigan.com/Resources/Michigan-Donated-Dental-Services">http://www.smilemichigan.com/Resources/Michigan-Donated-Dental-Services</a>	<ul style="list-style-type: none"> <li>• Unable to afford dental treatment (200% above poverty level)</li> <li>• permanently disabled</li> <li>• medically fragile</li> <li>• elderly &gt;65</li> </ul>	<ul style="list-style-type: none"> <li>• Extensive dental work-</li> <li>• no routine care or emergency care</li> </ul>	This contact information is for every county except: Lapeer, Lenawee, Livingston, Macomb, Monroe, Oakland, St. Clair, Washtenaw and Wayne
<b>(231) 932-7316</b> <b>Registration:</b> <b>1-877-321-7070</b> <b>Dental Clinics North</b> <a href="http://www.nwhealth.org/dcnc.html">http://www.nwhealth.org/dcnc.html</a>  2600 Lafranier Rd., Ste. B, Traverse City, MI 49686	<ul style="list-style-type: none"> <li>• Medicaid</li> <li>• Healthy MI Plan</li> <li>• Healthy Kids Dental</li> <li>• MIChild</li> <li>• Northern Dental Plan</li> </ul>	<ul style="list-style-type: none"> <li>• Comprehensive oral health services</li> </ul>	
<b>(734) 763-6933</b> <b>U of M School of Dentistry</b>  1011 N. University Ann Arbor, MI 48109-1078	<ul style="list-style-type: none"> <li>• Underserved populations</li> </ul>	<ul style="list-style-type: none"> <li>• All dental services</li> </ul>	Southeastern MI, Traverse City, Baldwin, Grand Rapids, Jackson, Muskegon, Saginaw, Washtenaw County
<b>(231) 947-0351</b> <b>Northwest Michigan Health Services Inc.</b>  10767 Traverse Hwy. Traverse City, MI 49684	<ul style="list-style-type: none"> <li>• Medicaid</li> <li>• Most insurances</li> <li>• Sliding fee scale</li> <li>• Special access to services for pregnant women, infants and veterans</li> </ul>	<ul style="list-style-type: none"> <li>• General dentistry</li> <li>• Preventive</li> <li>• Restorative</li> </ul>	
<b>Healthy Kids Dental State of Michigan</b> Find a Dentist in your area: <b>Delta Dental:</b> <a href="http://search.providers4you.com/hkd?viewmode=0">http://search.providers4you.com/hkd?viewmode=0</a> <b>BCBSM Dental:</b> <a href="https://www.bcbsm.com/individuals/plans/medicaid/healthy-kids-dental/">https://www.bcbsm.com/individuals/plans/medicaid/healthy-kids-dental/</a>			



# Gratiot



Contact Info	Population Served	Services	Area Served
<b>(517) 347-6994</b> <b>Fax: (517) 372-0008</b>  <b>Donated Dental Services:</b> <a href="http://www.smilemichigan.com/Resources/Michigan-Donated-Dental-Services">http://www.smilemichigan.com/Resources/Michigan-Donated-Dental-Services</a>	<ul style="list-style-type: none"> <li>• Unable to afford dental treatment (200% above poverty level)</li> <li>• permanently disabled</li> <li>• medically fragile</li> <li>• elderly &gt;65</li> </ul>	<ul style="list-style-type: none"> <li>• Extensive dental work-</li> <li>• no routine care or emergency care</li> </ul>	This contact information is for every county except: Lapeer, Lenawee, Livingston, Macomb, Monroe, Oakland, St. Clair, Washtenaw and Wayne
<b>989-754-7771</b> <b>Great Lakes Bay Health Center- Warren Avenue</b> <a href="https://www.greatlakesbayhealthcenters.org/services/dental/">https://www.greatlakesbayhealthcenters.org/services/dental/</a>  321 N. Warren Ave Saginaw, MI 48607	<ul style="list-style-type: none"> <li>• Anyone, regardless of insurance coverage</li> <li>• Children's dentistry</li> <li>• Walk-in emergency services</li> </ul>	<ul style="list-style-type: none"> <li>• Preventive</li> <li>• Restorative</li> <li>• Root canal treatment</li> <li>• Periodontal therapy</li> <li>• Dentures</li> <li>• Bridges</li> <li>• Crowns</li> <li>• Oral surgery</li> </ul>	Not limited to any county. Will see patients from any county
<b>989-922-5650</b> <b>Great Lakes Bay Health Center- Bayside Dental</b> <a href="https://www.greatlakesbayhealthcenters.org/services/dental/">https://www.greatlakesbayhealthcenters.org/services/dental/</a>  3884 Monitor Rd. Bay City, MI 48706	<ul style="list-style-type: none"> <li>• Anyone, regardless of insurance coverage</li> <li>• Children's dentistry</li> <li>• Walk-in emergency services</li> </ul>	<ul style="list-style-type: none"> <li>• Preventive</li> <li>• Restorative</li> <li>• Root canal treatment</li> <li>• Periodontal therapy</li> <li>• Dentures</li> <li>• Bridges</li> <li>• Crowns</li> <li>• Oral surgery</li> </ul>	Not limited to any county. Will see patients from any county
<b>1-866-831-7071</b> <b>Mid-Michigan District Health Department</b> 1307 E. Townsend Rd. St. Johns, MI 48879 Call for more info	<ul style="list-style-type: none"> <li>• Medicaid eligible adults</li> </ul>	<ul style="list-style-type: none"> <li>• Emergency services</li> <li>• Filings</li> <li>• Dentures</li> </ul>	Clinton and Gratiot counties.
<b>Healthy Kids Dental State of Michigan</b> Find a Dentist in your area: <b>Delta Dental:</b> <a href="http://search.providers4you.com/hkd?viewmode=0">http://search.providers4you.com/hkd?viewmode=0</a> <b>BCBSM Dental:</b> <a href="https://www.bcbsm.com/individuals/plans/medicaid/healthy-kids-dental/">https://www.bcbsm.com/individuals/plans/medicaid/healthy-kids-dental/</a>			

# Hillsdale

Contact Info	Population Served	Services	Area Served
<b>(517) 347-6994</b> <b>Fax: (517) 372-0008</b>  <b>Donated Dental Services:</b> <a href="http://www.smilemichigan.com/Resources/Michigan-Donated-Dental-Services">http://www.smilemichigan.com/Resources/Michigan-Donated-Dental-Services</a>	<ul style="list-style-type: none"> <li>• Unable to afford dental treatment (200% above poverty level)</li> <li>• permanently disabled</li> <li>• medically fragile</li> <li>• elderly &gt;65</li> </ul>	<ul style="list-style-type: none"> <li>• Extensive dental work-</li> <li>• no routine care or emergency care</li> </ul>	This contact information is for every county except: Lapeer, Lenawee, Livingston, Macomb, Monroe, Oakland, St. Clair, Washtenaw and Wayne
<b>1-877-313-6232</b> <b>My Community Dental Centers</b> <a href="https://www.mydental.org/">https://www.mydental.org/</a>  20 Care Drive, Ste. D Hillsdale, MI 49242	<ul style="list-style-type: none"> <li>• Adults and children on Medicaid</li> <li>• Low income</li> <li>• Uninsured individuals whose income is below 200% of the Federal poverty level</li> <li>• Non-Medicaid clients are offered a reduced fee schedule equivalent to the Delta Dental PPO rates</li> </ul>	<ul style="list-style-type: none"> <li>• Full dental service</li> <li>• Exams</li> <li>• Extractions</li> <li>• Crowns</li> <li>• Cleanings</li> <li>• X-rays</li> <li>• Dentures</li> <li>• Fillings</li> <li>• Emergency walk-in dental services (available for non-patients)</li> </ul>	All counties
<b>Healthy Kids Dental State of Michigan</b> Find a Dentist in your area: <b>Delta Dental:</b> <a href="http://search.providers4you.com/hkd?viewmode=0">http://search.providers4you.com/hkd?viewmode=0</a> <b>BCBSM Dental:</b> <a href="https://www.bcbsm.com/individuals/plans/medicaid/healthy-kids-dental/">https://www.bcbsm.com/individuals/plans/medicaid/healthy-kids-dental/</a>			

## What is Fluoride Varnish?

- Highly concentrated topical fluoride treatment
- Can reverse white spot lesions.
- Safe for young children
- Easy to apply

# Houghton

Contact Info	Population Served	Services	Area Served
<p><b>(517) 347-6994</b> <b>Fax: (517) 372-0008</b></p> <p><b>Donated Dental Services:</b> <a href="http://www.smilemichigan.com/Resources/Michigan-Donated-Dental-Services">http://www.smilemichigan.com/Resources/Michigan-Donated-Dental-Services</a></p>	<ul style="list-style-type: none"><li>• Unable to afford dental treatment (200% above poverty level)</li><li>• permanently disabled</li><li>• medically fragile</li><li>• elderly &gt;65</li></ul>	<ul style="list-style-type: none"><li>• Extensive dental work-</li><li>• no routine care or emergency care</li></ul>	<p>This contact information is for every county except: Lapeer, Lenawee, Livingston, Macomb, Monroe, Oakland, St. Clair, Washtenaw and Wayne</p>



MORE

# Houghton

Contact Info	Population Served	Services	Area Served
<p><b>(906) 483-1177</b>  <b>Upper Great Lakes Family Health Center</b>  <b>Calumet Family Health Center/Dental Clinic</b></p> <p><a href="https://uglhealth.org/wpcontent/uploads/2018/08/08062018-Dental-Health-Brochure.pdf">https://uglhealth.org/wpcontent/uploads/2018/08/08062018-Dental-Health-Brochure.pdf</a></p> <p>56720 Calumet Ave. Calumet, MI 49913</p>	<ul style="list-style-type: none"> <li>• Low income</li> <li>• Children</li> <li>• Adults</li> <li>• Medicaid</li> <li>• Medicare</li> <li>• Sliding fee scale program</li> </ul>	<ul style="list-style-type: none"> <li>• Fillings</li> <li>• Cleanings</li> <li>• Exams</li> <li>• X-Rays</li> <li>• Sealants</li> <li>• Chipped/Broken Teeth</li> <li>• Fluoride Varnishes</li> <li>• Tooth Extractions</li> <li>• Emergency Care</li> <li>• Dentures</li> </ul>	<p>Marquette, Menominee, Houghton, Iron, Keweenaw and Ontonagon counties.</p>
<p><b>Healthy Kids Dental State of Michigan</b>  Find a Dentist in your area:  <b>Delta Dental:</b> <a href="http://search.providers4you.com/hkd?viewmode=0">http://search.providers4you.com/hkd?viewmode=0</a>  <b>BCBSM Dental:</b> <a href="https://www.bcbsm.com/individuals/plans/medicaid/healthy-kids-dental/">https://www.bcbsm.com/individuals/plans/medicaid/healthy-kids-dental/</a></p>			



# Huron

Contact Info	Population Served	Services	Area Served
<b>(517) 347-6994</b> <b>Fax: (517) 372-0008</b>  <b>Donated Dental Services:</b> <a href="http://www.smilemichigan.com/Resources/Michigan-Donated-Dental-Services">http://www.smilemichigan.com/Resources/Michigan-Donated-Dental-Services</a>	<ul style="list-style-type: none"> <li>• Unable to afford dental treatment (200% above poverty level)</li> <li>• permanently disabled</li> <li>• medically fragile</li> <li>• elderly &gt;65</li> </ul>	<ul style="list-style-type: none"> <li>• Extensive dental work-</li> <li>• no routine care or emergency care</li> </ul>	This contact information is for every county except: Lapeer, Lenawee, Livingston, Macomb, Monroe, Oakland, St. Clair, Washtenaw and Wayne
<b>(989) 331-0555</b> <b>Great Lakes Bay Health Centers - Thumb Area</b>  876 N. Van Dyke Rd. Bad Axe, MI 48413	<ul style="list-style-type: none"> <li>• Anyone, regardless of insurance coverage</li> <li>• Children's dentistry</li> <li>• Walk-in emergency services</li> </ul>	<ul style="list-style-type: none"> <li>• Preventive</li> <li>• Restorative</li> <li>• Root canal treatment</li> <li>• Periodontal therapy</li> <li>• Dentures</li> <li>• Bridges</li> <li>• Crowns</li> <li>• Oral surgery</li> </ul>	Not limited to any county. Will see patients from any county
<b>877-313-6232</b> <b>My Community Dental Centers-Sandusky</b> <a href="http://www.mydental.org">www.mydental.org</a>  135 W. Sanilac Rd. Sandusky, MI 48471	<ul style="list-style-type: none"> <li>• Adults and children on Medicaid</li> <li>• Low income</li> <li>• Uninsured individuals whose income is below 200% of the Federal poverty level</li> <li>• Non-Medicaid clients are offered a reduced fee schedule equivalent to the Delta Dental PPO rates</li> </ul>	<ul style="list-style-type: none"> <li>• Full dental service</li> <li>• Exams</li> <li>• Extractions</li> <li>• Crowns</li> <li>• Cleanings</li> <li>• X-rays</li> <li>• Dentures</li> <li>• Fillings</li> <li>• Emergency walk-in dental services (available for non-patients)</li> </ul>	

## Healthy Kids Dental State of Michigan

Find a Dentist in your area:

**Delta Dental:** <http://search.providers4you.com/hkd?viewmode=0>

**BCBSM Dental:** <https://www.bcbsm.com/individuals/plans/medicaid/healthy-kids-dental/>



# Ingham

Contact Info	Population Served	Services	Area Served
<p><b>(517) 347-6994</b>  <b>Fax: (517) 372-0008</b></p> <p><b>Donated Dental Services:</b>  <a href="http://www.smilemichigan.com/Resources/Michigan-Donated-Dental-Services">http://www.smilemichigan.com/Resources/Michigan-Donated-Dental-Services</a></p>	<ul style="list-style-type: none"> <li>• Unable to afford dental treatment (200% above poverty level)</li> <li>• permanently disabled</li> <li>• medically fragile</li> <li>• elderly &gt;65</li> </ul>	<ul style="list-style-type: none"> <li>• Extensive dental work-</li> <li>• no routine care or emergency care</li> </ul>	<p>This contact information is for every county except: Lapeer, Lenawee, Livingston, Macomb, Monroe, Oakland, St. Clair, Washtenaw and Wayne</p>
<p><b>(517) 272-5053</b>  <b>Care Free Dental</b></p> <p><a href="https://carefreemedical.com/dental/">https://carefreemedical.com/dental/</a></p> <p>5135 S. Pennsylvania  Lansing, MI 48911</p> <p>Hours: Mon-Thr 9-4 and  Friday 9-12</p>	<ul style="list-style-type: none"> <li>• Adults</li> <li>• Children</li> <li>• Current Care Free Medical patients only</li> <li>• Must be resident of Ingham County</li> <li>• Uninsured</li> <li>• Medicaid</li> </ul>	<ul style="list-style-type: none"> <li>• Emergency care</li> <li>• Extractions</li> <li>• Cleanings</li> <li>• Exams</li> <li>• Fillings</li> <li>• Education</li> <li>• Does not provide dentures, crowns, braces, or root canals</li> </ul>	<p>Ingham County</p>
<p><b>(517) 244-0120</b>  <b>Care Free Medical and Dental</b></p> <p>790 E. Columbia St.  Mason, MI 48854</p> <p>We try to see emergency patients within 24 hours</p>	<ul style="list-style-type: none"> <li>• Must not have dental insurance</li> <li>• Income below or at 200% of federal poverty level</li> <li>• Medicaid</li> </ul>	<ul style="list-style-type: none"> <li>• Routine exams</li> <li>• Cleanings</li> <li>• Extractions</li> <li>• Basic fillings</li> <li>• Simple root canals</li> <li>• Bite splints (some free or small lab fee)</li> <li>• Emergency care: severe pain, swelling, infection, etc.</li> </ul>	<p>Greater Lansing area, must live in Ingham county or have a Lansing mailing address</p>
<p><b>517-272-4150</b>  <b>Healthy Smiles Dental Center</b>  <b>Ingham County Health Dept.</b></p> <p>2316 S. Cedar St.  Lansing, MI 48910</p>	<ul style="list-style-type: none"> <li>• Children to age 18</li> </ul> <p>MORE</p>	<ul style="list-style-type: none"> <li>• Pediatric dental services</li> <li>• Dental cleanings</li> <li>• X-rays</li> <li>• Cavity risk assessment</li> <li>• Fluoride treatments</li> <li>• Dental sealants</li> <li>• Assessment of abnormal oral growth</li> <li>• Education for both parents and children on the best techniques for tooth brushing, flossing and overall oral hygiene at home</li> </ul>	<p>Ingham County  Eaton County</p>



# Ingham

Contact Info	Population Served	Services	Area Served
<p><b>517-887-4334</b>  <b>Forest Community Health Center</b></p> <p><a href="http://hd.ingham.org/seekingcare/communityhealthcenters/locationshours/forestcommunityhealthcenter.aspx">http://hd.ingham.org/seekingcare/communityhealthcenters/locationshours/forestcommunityhealthcenter.aspx</a></p> <p>2316 South Cedar St.  Lansing, MI 48910</p>	<ul style="list-style-type: none"> <li>Adults 18 yrs of age and older</li> </ul>	<ul style="list-style-type: none"> <li>Dental Cleanings</li> <li>Dental X-rays</li> <li>Dental Fillings</li> <li>Tooth Extractions</li> <li>Oral Cancer Screenings</li> <li>Debridement</li> <li>Minor Surgical Procedures</li> <li>Mobile Dental Center</li> </ul>	Ingham County
<p><b>(517) 483-1458</b>  <b>Lansing Community College</b>  <a href="http://www.lcc.edu/hhs/programs/dental/#view4">http://www.lcc.edu/hhs/programs/dental/#view4</a></p> <p>Dental Hygienist Clinic  515 N. Washington Sq.  Rm 107  Lansing, MI 48933</p> <p>By appointment only</p> <p>Appointment days will vary per semester</p> 	<ul style="list-style-type: none"> <li>Payment expected at time of screening appointment</li> <li>Do not accept or bill private dental insurance or Medicaid</li> <li>Fees available on website</li> </ul>	<ul style="list-style-type: none"> <li>Medical and Dental History</li> <li>Blood Pressure</li> <li>Intra and Extra Oral Examination</li> <li>Oral Health Education</li> <li>X-ray pictures</li> <li>Cleaning of teeth</li> <li>Periodontal Debridement (deep cleaning)</li> <li>Pain Management (local and nitrous oxide)</li> </ul> <p><b>**The clinic does not provide restorative dentistry (fillings), oral surgery (removal of teeth), orthodontics (braces), or dentures</b></p>	Tri-county: Ingham, Eaton, Clinton
<p><b>517-574-7935</b>  <b>Volunteers of America Delta Dental Clinic</b></p> <p>430 N. Larch St.  Lansing, MI 48912</p>	<ul style="list-style-type: none"> <li>Homeless</li> <li>Veterans</li> <li>Medicaid</li> </ul>	<ul style="list-style-type: none"> <li>General dentistry</li> <li>Referrals</li> </ul>	Ingham CO
<p><b>Healthy Kids Dental State of Michigan</b>  Find a Dentist in your area:  <b>Delta Dental:</b> <a href="http://search.providers4you.com/hkd?viewmode=0">http://search.providers4you.com/hkd?viewmode=0</a>  <b>BCBSM Dental:</b> <a href="https://www.bcbsm.com/individuals/plans/medicaid/healthy-kids-dental/">https://www.bcbsm.com/individuals/plans/medicaid/healthy-kids-dental/</a></p>			

# Ionia

Contact Info	Population Served	Services	Area Served
<b>(517) 347-6994</b> <b>Fax: (517) 372-0008</b>  <b>Donated Dental Services:</b> <a href="http://www.smilemichigan.com/Resources/Michigan-Donated-Dental-Services">http://www.smilemichigan.com/Resources/Michigan-Donated-Dental-Services</a>	<ul style="list-style-type: none"> <li>• Unable to afford dental treatment (200% above poverty level)</li> <li>• permanently disabled</li> <li>• medically fragile</li> <li>• elderly &gt;65</li> </ul>	<ul style="list-style-type: none"> <li>• Extensive dental work-</li> <li>• no routine care or emergency care</li> </ul>	This contact information is for every county except: Lapeer, Lenawee, Livingston, Macomb, Monroe, Oakland, St. Clair, Washtenaw and Wayne
<b>877-313-6232-</b> <b>My Community Dental Centers</b> <a href="http://www.mydental.org">www.mydental.org</a>  2542 Heartland Blvd  Ionia, MI 48846	<ul style="list-style-type: none"> <li>• Adults and children on Medicaid</li> <li>• Low income</li> <li>• Uninsured individuals whose income is below 200% of the Federal poverty level</li> <li>• Non-Medicaid clients are offered a reduced fee schedule equivalent to the Delta Dental PPO rates</li> </ul>	<ul style="list-style-type: none"> <li>• Full dental service</li> <li>• Exams</li> <li>• Extractions</li> <li>• Crowns</li> <li>• Cleanings</li> <li>• X-rays</li> <li>• Dentures</li> <li>• Fillings</li> <li>• Emergency walk-in dental services (available for non-patients)</li> </ul>	
<b>Healthy Kids Dental State of Michigan</b> Find a Dentist in your area: <b>Delta Dental:</b> <a href="http://search.providers4you.com/hkd?viewmode=0">http://search.providers4you.com/hkd?viewmode=0</a> <b>BCBSM Dental:</b> <a href="https://www.bcbsm.com/individuals/plans/medicaid/healthy-kids-dental/">https://www.bcbsm.com/individuals/plans/medicaid/healthy-kids-dental/</a>			





# Iosco

Contact Info	Population Served	Services	Area Served
<b>(517) 347-6994</b> <b>Fax: (517) 372-0008</b>  <b>Donated Dental Services:</b> <a href="http://www.smilemichigan.com/Resources/Michigan-Donated-Dental-Services">http://www.smilemichigan.com/Resources/Michigan-Donated-Dental-Services</a>	<ul style="list-style-type: none"> <li>• Unable to afford dental treatment (200% above poverty level)</li> <li>• permanently disabled</li> <li>• medically fragile</li> <li>• elderly &gt;65</li> </ul>	<ul style="list-style-type: none"> <li>• Extensive dental work-</li> <li>• no routine care or emergency care</li> </ul>	This contact information is for every county except: Lapeer, Lenawee, Livingston, Macomb, Monroe, Oakland, St. Clair, Washtenaw and Wayne
<b>(989) 739-2550</b> <b>Alcona Health Ctr</b> <a href="http://www.alconahealthcenters.org/">http://www.alconahealthcenters.org/</a>  5671 Skeel Ave. Oscoda, MI 48750 Fax: (989)358-3751  <b>(989) 358-3946</b> <b>Alpena Dental</b>  <b>(989) 739-7927</b> <b>Oscoda Dental</b>	<ul style="list-style-type: none"> <li>• Medicaid</li> <li>• Healthy Kids Dental</li> <li>• MICHild</li> <li>• Most other insurances</li> <li>• Sliding Fee Program</li> <li>• Payment plan options</li> </ul>	<ul style="list-style-type: none"> <li>• Children's dental care</li> <li>• Exam</li> <li>• Cleaning</li> <li>• Crowns &amp; Bridges</li> <li>• Dentures &amp; Partial</li> <li>• Extractions</li> <li>• Fillings</li> <li>• Gum Treatment</li> <li>• Oral Surgery</li> <li>• Root Canals</li> <li>• Special Needs</li> <li>• TMJ / TMD</li> <li>• Preventative education</li> </ul>	Alcona, Alpena, Iosco, some areas of Montmorency, Presque Isle and Oscoda
<b>(989) 343-1496</b> <b>866-878-6558</b> <b>Dental Clinics North</b>  <a href="https://www.dhd2.org/dental-clinics-north">https://www.dhd2.org/dental-clinics-north</a>  630 Progress St., Ste. 200 West Branch, MI 48661	<ul style="list-style-type: none"> <li>• Head Start</li> <li>• AIS homes</li> <li>• Local Native Americans</li> <li>• Medicaid</li> <li>• Healthy Kids Dental</li> <li>• MICHild</li> <li>• Northern Dental Plan</li> <li>• Low income</li> <li>• Uninsured</li> <li>• Sliding fee scale</li> </ul>	<ul style="list-style-type: none"> <li>• Dental Emergencies Seen Same Day</li> <li>• Emergency Tooth Removal</li> <li>• Dentures</li> <li>• Fillings</li> <li>• Root Canals</li> <li>• Crowns, Bridges, Partial Dentures</li> <li>• Checkups</li> <li>• Cleanings</li> <li>• Xrays</li> <li>• Sealants</li> <li>• Infant and Toddler Dental Checkups</li> </ul>	

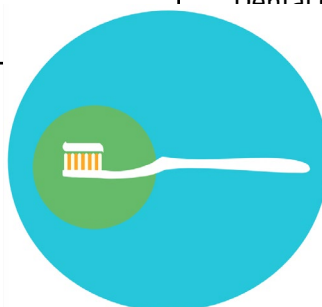

MORE

# Iosco

Contact Info	Population Served	Services	Area Served
<p><b>(989) 873-5152</b> <b>Sterling Area Health Center Dental</b> <a href="http://www.sterlinghealth.net/">http://www.sterlinghealth.net/</a></p> <p>5095 Rifle River Trail Alger, MI 48610</p>	<ul style="list-style-type: none"><li>• Medicaid children,</li><li>• Limited adult</li><li>• Medicaid</li><li>• Sliding fee</li><li>• Will bill any insurance</li></ul>	<ul style="list-style-type: none"><li>• Inclusive general dentistry</li></ul>	<p>Arenac, Iosco, Bay and Ogemaw counties</p>
<p><b>Healthy Kids Dental State of Michigan</b> Find a Dentist in your area: <b>Delta Dental:</b> <a href="http://search.providers4you.com/hkd?viewmode=0">http://search.providers4you.com/hkd?viewmode=0</a> <b>BCBSM Dental:</b> <a href="https://www.bcbsm.com/individuals/plans/medicaid/healthy-kids-dental/">https://www.bcbsm.com/individuals/plans/medicaid/healthy-kids-dental/</a></p>			



# Iron

Contact Info	Population Served	Services	Area Served
<p><b>(517) 347-6994</b> <b>Fax: (517) 372-0008</b></p> <p><b>Donated Dental Services:</b> <a href="http://www.smilemichigan.com/Resources/Michigan-Donated-Dental-Services">http://www.smilemichigan.com/Resources/Michigan-Donated-Dental-Services</a></p>	<ul style="list-style-type: none"><li>• Unable to afford dental treatment (200% above poverty level)</li><li>• permanently disabled</li><li>• medically fragile</li><li>• elderly &gt;65</li></ul>	<ul style="list-style-type: none"><li>• Extensive dental work-</li><li>• no routine care or emergency care</li></ul>	<p>This contact information is for every county except: Lapeer, Lenawee, Livingston, Macomb, Monroe, Oakland, St. Clair, Washtenaw and Wayne</p>



MORE

# Iron

Contact Info	Population Served	Services	Area Served
<p><b>(906) 372-9267</b>  <b>Sawyer Dental Center</b>  <a href="http://www.dentalclinics.org/lis/sawyer_dental_center">http://www.dentalclinics.org/lis/sawyer_dental_center</a>            301 Explorer, Suite B            Gwinn, MI 49841</p> <p>Appointments preferred.</p>	<ul style="list-style-type: none"> <li>• Rural and medically underserved areas in the UP</li> <li>• All insurances</li> <li>• Sliding scale</li> <li>• Payment programs</li> <li>• Care credit</li> </ul>	<ul style="list-style-type: none"> <li>• Emergency care</li> <li>• General dentistry</li> <li>• Oral surgery</li> </ul>	UP
<p><b>(906) 226-9992</b>  <b>West Mackinac Dental Clinic</b>  <a href="http://www.upruralhealth.org/mackinac.aspx">http://www.upruralhealth.org/mackinac.aspx</a>            14034 W. Melville St.            Engadine, MI 49827</p> <p>Call for appointments</p>	<ul style="list-style-type: none"> <li>• Medicaid</li> <li>• Sliding scale</li> <li>• All insurances</li> </ul>	<ul style="list-style-type: none"> <li>• Everything but dentures and oral surgery</li> <li>• Oral surgery is referred out</li> </ul>	All of eastern UP
<p><b>Healthy Kids Dental State of Michigan</b>            Find a Dentist in your area:  <b>Delta Dental:</b> <a href="http://search.providers4you.com/hkd?viewmode=0">http://search.providers4you.com/hkd?viewmode=0</a>  <b>BCBSM Dental:</b> <a href="https://www.bcbsm.com/individuals/plans/medicaid/healthy-kids-dental/">https://www.bcbsm.com/individuals/plans/medicaid/healthy-kids-dental/</a></p>			



# Isabella

Contact Info	Population Served	Services	Area Served
<p><b>(517) 347-6994</b>  <b>Fax: (517) 372-0008</b></p> <p><b>Donated Dental Services:</b>  <a href="http://www.smilemichigan.com/Resources/Michigan-Donated-Dental-Services">http://www.smilemichigan.com/Resources/Michigan-Donated-Dental-Services</a></p>	<ul style="list-style-type: none"> <li>• Unable to afford dental treatment (200% above poverty level)</li> <li>• permanently disabled</li> <li>• medically fragile</li> <li>• elderly &gt;65</li> </ul>	<ul style="list-style-type: none"> <li>• Extensive dental work-</li> <li>• no routine care or emergency care</li> </ul>	<p>This contact information is for every county except: Lapeer, Lenawee, Livingston, Macomb, Monroe, Oakland, St. Clair, Washtenaw and Wayne</p>
<p><b>(231) 591-2260</b>  <b>Ferris State University</b>  <b>Dental Hygiene Clinic</b>  <b>College of Allied Health Sciences</b>  <a href="http://www.ferris.edu/htmls/colleges/alliedhe/DentalHygiene-MedicalImaging/dental-hygiene/Dental-Hygiene-Clinic.htm">http://www.ferris.edu/htmls/colleges/alliedhe/DentalHygiene-MedicalImaging/dental-hygiene/Dental-Hygiene-Clinic.htm</a>            200 Ferris Dr. (corner of State Street and Ferris Drive)            Big Rapids, MI 49307            Dental hygiene clinic.            Services provided by student dental hygienists under the supervision of registered dental hygienists and dentists            Reasonable fees</p>	<ul style="list-style-type: none"> <li>• Open to the public</li> <li>• Special populations welcomed</li> <li>• Medicaid</li> </ul>	<ul style="list-style-type: none"> <li>• Teeth cleaning</li> <li>• Pit and fissure sealants</li> <li>• Fluoride treatments</li> <li>• Dental X-rays</li> </ul>	
<p><b>877-313-6232</b>  <b>My Community Dental Centers-Isabella County</b>  <a href="http://www.mydental.org">www.mydental.org</a></p> <p>2020 E. Preston St.            Mt. Pleasant, MI 48858</p>	<ul style="list-style-type: none"> <li>• Adults and children on Medicaid</li> <li>• Low income</li> <li>• Uninsured individuals whose income is below 200% of the Federal poverty level</li> <li>• Non-Medicaid clients are offered a reduced fee schedule equivalent to the Delta Dental PPO rates</li> </ul>	<ul style="list-style-type: none"> <li>• Full dental service</li> <li>• Exams</li> <li>• Extractions</li> <li>• Crowns</li> <li>• Cleanings</li> <li>• X-rays</li> <li>• Dentures</li> <li>• Fillings</li> <li>• Emergency walk-in dental services (available for non-patients)</li> </ul>	<p>Isabella County</p>

MORE

# Isabella

Contact Info	Population Served	Services	Area Served
<p><b>(989) 775-4657</b>  <b>Nimkee Dental Clinic</b>  <b>Saginaw Chippewa Indian Tribe</b>  <a href="http://www.sagchip.org/nimkee/dental.htm">http://www.sagchip.org/nimkee/dental.htm</a></p> <p>2591 S. Leaton Rd.  Mt. Pleasant, MI 48858</p> <p>The mission statement of the Nimkee Dental Clinic is to provide for our Native American population quality, timely, full-scope dental care, and to increase dental education and awareness</p>	<ul style="list-style-type: none"> <li>• Native Americans (Saginaw Chippewa Tribal members &amp; other Native Americans)</li> </ul>	<ul style="list-style-type: none"> <li>• Exams</li> <li>• Digital Radiographs (BW, FMX, Panographs)</li> <li>• Adult &amp; Child Cleanings</li> <li>• Periodontal Scaling &amp; Root Planning</li> <li>• Periodontal Maintenance Cleanings</li> <li>• Fluoride Applications</li> <li>• Sealants</li> <li>• Amalgam Restorations</li> <li>• Composite Restorations</li> <li>• Crowns</li> <li>• Bridges</li> <li>• Partial Dentures</li> <li>• Complete Dentures</li> <li>• Implant Restorations</li> </ul>	<p>Clinic located in Isabella County  Serves: Isabella, Clare, Midland, Arenac and Missaukee County</p>
<p><b>Healthy Kids Dental State of Michigan</b>  Find a Dentist in your area:  <b>Delta Dental:</b> <a href="http://search.providers4you.com/hkd?viewmode=0">http://search.providers4you.com/hkd?viewmode=0</a>  <b>BCBSM Dental:</b> <a href="https://www.bcbsm.com/individuals/plans/medicaid/healthy-kids-dental/">https://www.bcbsm.com/individuals/plans/medicaid/healthy-kids-dental/</a></p>			



# Jackson

Contact Info	Population Served	Services	Area Served
<p><b>(517) 347-6994</b>  <b>Fax: (517) 372-0008</b></p> <p><b>Donated Dental Services:</b>  <a href="http://www.smilemichigan.com/Resources/Michigan-Donated-Dental-Services">http://www.smilemichigan.com/Resources/Michigan-Donated-Dental-Services</a></p>	<ul style="list-style-type: none"> <li>• Unable to afford dental treatment (200% above poverty level)</li> <li>• permanently disabled</li> <li>• medically fragile</li> <li>• elderly &gt;65</li> </ul>	<ul style="list-style-type: none"> <li>• Extensive dental work-</li> <li>• no routine care or emergency care</li> </ul>	<p>This contact information is for every county except: Lapeer, Lenawee, Livingston, Macomb, Monroe, Oakland, St. Clair, Washtenaw and Wayne</p>
<p><b>517-748-5500</b>  <b>Center for Family Health-Dental Clinic</b>  <a href="https://www.centerforfamilyhealth.org/health-services/dental-services">https://www.centerforfamilyhealth.org/health-services/dental-services</a></p> <p>500 N. Jackson St.            Jackson, MI 49201</p> <p><b>Dental services are also available at:            Northeast Health Center</b></p> <p>1024 Fleming St. Jackson, MI 49202.</p> <p>Open year-round for children and adult patients.</p> <p>• Mobile Dental unit, which visits many area schools and other community organizations with a dentist and a hygienist. Check our <a href="#">Events Page</a> for upcoming locations to be served by the Mobile Dental unit</p>	<ul style="list-style-type: none"> <li>• Adults</li> <li>• Children</li> <li>• Low income</li> <li>• Uninsured</li> <li>• Fees based on income</li> </ul>	<ul style="list-style-type: none"> <li>• Prevention</li> <li>• Restorative</li> <li>• Emergency care</li> <li>• Cleanings</li> <li>• Exams</li> <li>• X-Rays</li> <li>• Fluoride treatments</li> <li>• Fillings</li> <li>• Extractions</li> </ul>	<p>Jackson County</p>

# Jackson

Contact Info	Population Served	Services	Area Served
<p><b>(517) 740-7422</b>  <b>Smiles on Wheels</b>  <a href="http://www.smilesonwheels.org/">http://www.smilesonwheels.org/</a></p> <p>1715 Lansing Ave.  Room 261  Jackson, MI 49202</p> <p>PA161 Mobile Dental Program</p> <p>By appointment only</p>	<ul style="list-style-type: none"> <li>• Adults</li> <li>• Children</li> <li>• Nursing home patients</li> <li>• WIC</li> <li>• Private insurance</li> <li>• Reduced fees</li> <li>• Medicaid</li> </ul>	<ul style="list-style-type: none"> <li>• Dental cleanings</li> <li>• Dental sealants</li> <li>• Fluoride treatments</li> <li>• Oral hygiene instruction</li> <li>• Oral cancer assessments</li> <li>• Referrals to local dentists (as needed for further treatment)</li> </ul>	<p>Most of MI</p> 
<p><b>(734) 763-6933</b>  <b>U of M School of Dentistry</b></p> <p>1011 N. University  Ann Arbor, MI 48109-1078</p> <p>Monday - Friday 9:00 am to 5:00 pm</p>	<ul style="list-style-type: none"> <li>• Underserved population</li> </ul>	<ul style="list-style-type: none"> <li>• All dental services</li> </ul>	<p>Southeastern MI, Traverse City, Baldwin, Grand Rapids, Jackson, Muskegon, Saginaw, Washtenaw County</p>
<p><b>Healthy Kids Dental State of Michigan</b>  Find a Dentist in your area:  <b>Delta Dental:</b> <a href="http://search.providers4you.com/hkd?viewmode=0">http://search.providers4you.com/hkd?viewmode=0</a>  <b>BCBSM Dental:</b> <a href="https://www.bcbsm.com/individuals/plans/medicaid/healthy-kids-dental/">https://www.bcbsm.com/individuals/plans/medicaid/healthy-kids-dental/</a></p>			

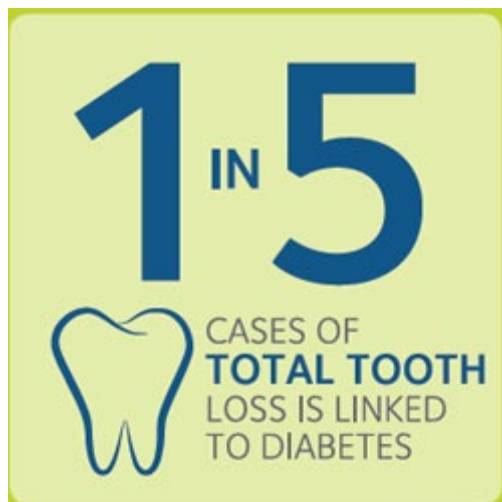



# Kalamazoo

Contact Info	Population Served	Services	Area Served
<b>(517) 347-6994</b> <b>Fax: (517) 372-0008</b>  <b>Donated Dental Services:</b> <a href="http://www.smilemichigan.com/Resources/Michigan-Donated-Dental-Services">http://www.smilemichigan.com/Resources/Michigan-Donated-Dental-Services</a>	<ul style="list-style-type: none"> <li>• Unable to afford dental treatment (200% above poverty level)</li> <li>• permanently disabled</li> <li>• medically fragile</li> <li>• elderly &gt;65</li> </ul>	<ul style="list-style-type: none"> <li>• Extensive dental work-</li> <li>• no routine care or emergency care</li> </ul>	This contact information is for every county except: Lapeer, Lenawee, Livingston, Macomb, Monroe, Oakland, St. Clair, Washtenaw and Wayne
<b>(269) 349-2641</b> <b>Family Health Center</b> <a href="http://www.fhckzoo.com/health-services/">http://www.fhckzoo.com/health-services/</a>  1308 N Burdick St. Kalamazoo, MI 49007  www.FHCKZOO.COM	<ul style="list-style-type: none"> <li>• Adults</li> <li>• Children</li> <li>• Medicaid</li> <li>• Homeless</li> <li>• Uninsured</li> <li>• Underinsured</li> <li>• Sliding scale</li> </ul>	<ul style="list-style-type: none"> <li>• Comprehensive and emergency dental care</li> <li>• Preventive care</li> <li>• Cleanings</li> <li>• Extractions</li> <li>• Full and partial dentures</li> <li>• Sealants</li> <li>• Mobile Dental Unit</li> </ul>	Kalamazoo County
<b>(269) 349-2641</b> <b>Family Health Center</b> <a href="http://www.fhckzoo.com/health-services/">http://www.fhckzoo.com/health-services/</a>  505 E. Alcott St. Kalamazoo, MI 49001  www.FHCKZOO.COM	<ul style="list-style-type: none"> <li>• Adults</li> <li>• Children</li> <li>• Medicaid</li> <li>• Homeless</li> <li>• Uninsured</li> <li>• Underinsured</li> <li>• Sliding scale</li> </ul>	<ul style="list-style-type: none"> <li>• Comprehensive and emergency dental care</li> <li>• Preventive care</li> <li>• Cleanings</li> <li>• Extractions</li> <li>• Full and partial dentures</li> <li>• Sealants</li> <li>• Mobile Dental Unit</li> </ul>	Kalamazoo County
<b>616-229-4959</b> <b>Midwest Family Dental Care</b> <a href="https://www.midwestfamilydentalcare.com/">https://www.midwestfamilydentalcare.com/</a>  4025 W. Main St. #102 Kalamazoo, MI 49006	<ul style="list-style-type: none"> <li>• Adults</li> <li>• Children</li> </ul>	<ul style="list-style-type: none"> <li>• General dentistry</li> <li>• Emergencies</li> <li>• Root canals</li> <li>• Extractions</li> <li>• Crowns</li> <li>• Bridges</li> <li>• Dentures</li> <li>• Fillings</li> <li>• Exams</li> <li>• Cleanings</li> <li>• Sealants</li> <li>• Cosmetic dentistry</li> </ul>	3 Clinics: Kalamazoo, Grand Rapids, Jenison

MORE

# Kalamazoo

Contact Info	Population Served	Services	Area Served
<b>269-488-4338</b> <b>Kalamazoo Valley</b> <b>Community College</b> <b>Dental Hygiene School Clinic</b>  6767 West O Ave Texas Township Campus Kalamazoo, MI 49003	<ul style="list-style-type: none"> <li>• Anyone</li> </ul>	<ul style="list-style-type: none"> <li>• Preventative dental care:</li> <li>• Cleanings</li> <li>• Fluoride treatments</li> <li>• Sealants</li> <li>• Nutritional counseling</li> <li>• Patient education</li> <li>• Whitening kit</li> <li>• Athletic mouth guards</li> <li>• No Restorative work</li> </ul>	Kalamazoo County

## Healthy Kids Dental State of Michigan

Find a Dentist in your area:

**Delta Dental:** <http://search.providers4you.com/hkd?viewmode=0>

**BCBSM Dental:** <https://www.bcbsm.com/individuals/plans/medicaid/healthy-kids-dental/>

## CHILDREN TEETH ANATOMY

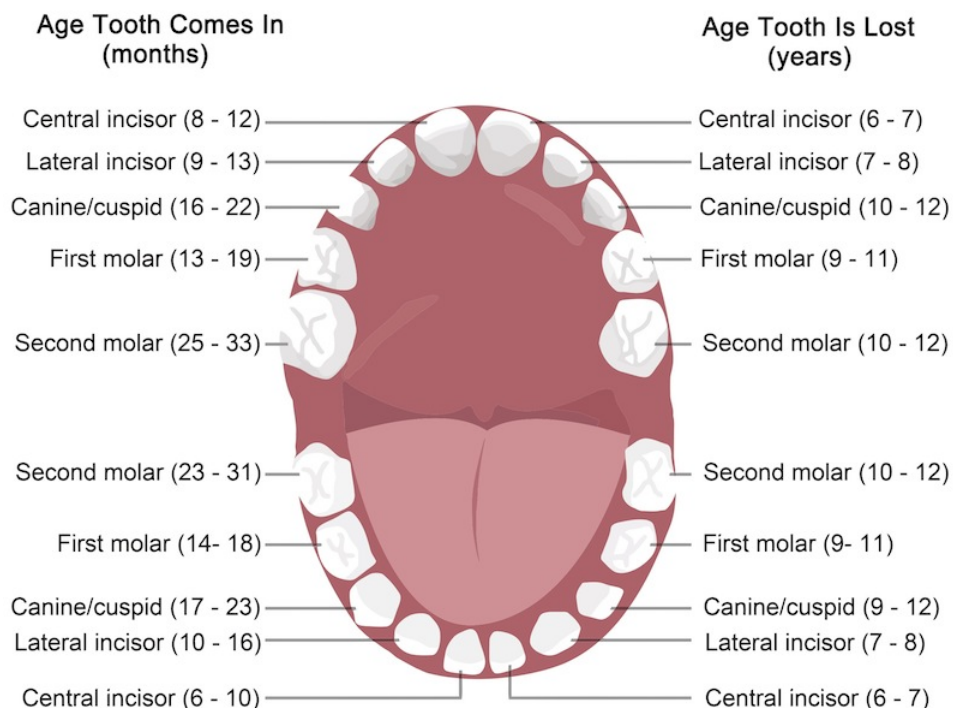

# Kalkaska

Contact Info	Population Served	Services	Area Served
<b>(517) 347-6994</b> <b>Fax: (517) 372-0008</b>  <b>Donated Dental Services:</b> <a href="http://www.smilemichigan.com/Resources/Michigan-Donated-Dental-Services">http://www.smilemichigan.com/Resources/Michigan-Donated-Dental-Services</a>	<ul style="list-style-type: none"> <li>• Unable to afford dental treatment (200% above poverty level)</li> <li>• permanently disabled</li> <li>• medically fragile</li> <li>• elderly &gt;65</li> </ul>	<ul style="list-style-type: none"> <li>• Extensive dental work-</li> <li>• no routine care or emergency care</li> </ul>	This contact information is for every county except: Lapeer, Lenawee, Livingston, Macomb, Monroe, Oakland, St. Clair, Washtenaw and Wayne
<b>(231) 587-5068</b> <b>Dental Clinics North Mancelona</b>  205 Grove St. Mancelona, MI 49659	<ul style="list-style-type: none"> <li>• Adults and children on Medicaid</li> <li>• Low income</li> <li>• Under insured</li> <li>• Individuals whose income is below 200% of the Federal poverty level</li> <li>• Non-Medicaid clients are offered a reduced fee schedule equivalent to the Delta Dental PPO rates</li> <li>• Healthy Plan MI</li> <li>• Healthy Kids Dental</li> <li>• MIChild</li> <li>• Northern Dental Plan</li> </ul>	<ul style="list-style-type: none"> <li>• Comprehensive oral health services</li> </ul>	Northern MI
<b>231-932-7316</b> <b>Dental Clinics North Traverse City</b>  2600 Lafranier Rd. Suite B Traverse City, MI 49686	<ul style="list-style-type: none"> <li>• Adults and children on Medicaid</li> <li>• Low income</li> <li>• Under insured</li> <li>• Individuals whose income is below 200% of the Federal poverty level</li> <li>• Non-Medicaid clients are offered a reduced fee schedule equivalent to the Delta Dental PPO rates</li> <li>• Healthy Plan MI</li> <li>• Healthy Kids Dental</li> <li>• MIChild</li> <li>• Northern Dental Plan</li> </ul>	<ul style="list-style-type: none"> <li>• Comprehensive oral health services</li> </ul>	Northern MI

## Healthy Kids Dental State of Michigan

Find a Dentist in your area:

Delta Dental: <http://search.providers4you.com/hkd?viewmode=0>

BCBSM Dental: <https://www.bcbsm.com/individuals/plans/medicaid/healthy-kids-dental/>

# Kent

Contact Info	Population Served	Services	Area Served
<p><b>(517) 347-6994</b>  <b>Fax: (517) 372-0008</b></p> <p><b>Donated Dental Services:</b>  <a href="http://www.smilemichigan.com/Resources/Michigan-Donated-Dental-Services">http://www.smilemichigan.com/Resources/Michigan-Donated-Dental-Services</a></p>	<ul style="list-style-type: none"> <li>• Unable to afford dental treatment (200% above poverty level)</li> <li>• permanently disabled</li> <li>• medically fragile</li> <li>• elderly &gt;65</li> </ul>	<ul style="list-style-type: none"> <li>• Extensive dental work-</li> <li>• no routine care or emergency care</li> </ul>	<p>This contact information is for every county except: Lapeer, Lenawee, Livingston, Macomb, Monroe, Oakland, St. Clair, Washtenaw and Wayne</p>
<p><b>(616) 742-9942</b>  <b>Cherry Health</b>  <b>Belknap Commons Dental Center</b>  <a href="http://www.cherryhealth.org">www.cherryhealth.org</a></p> <p>751 Lafayette NE  Grand Rapids, MI 49503</p> <p>Bilingual staff for Spanish speaking patients</p>	<ul style="list-style-type: none"> <li>• People of all ages</li> <li>• Low income</li> <li>• Uninsured</li> <li>• Private insurance</li> <li>• MIChild</li> <li>• Medicaid</li> <li>• Sliding fee scale</li> </ul>	<ul style="list-style-type: none"> <li>• General dentistry</li> <li>• Restorative dental services</li> <li>• Exams</li> <li>• Cleanings</li> <li>• X-rays</li> <li>• Fillings</li> <li>• Crowns</li> <li>• Complete dentures, partials dentures</li> <li>• Periodontal treatment</li> </ul>	
<p><b>(616) 247-3638</b>  <b>Cherry Health</b>  <b>Burton Health Center</b>  <a href="http://www.cherryhealth.org">www.cherryhealth.org</a></p> <p>2133 Buchanan SW  Grand Rapids, MI 49507</p> <p>Located inside Burton Elementary and Middle School  Burton Health Center serves the community with an emphasis on Burton/Buchanan students and their family/household members</p>	<ul style="list-style-type: none"> <li>• Serves all grades from K-8, as well as children's families and members of the community</li> <li>• Low income</li> <li>• Uninsured</li> <li>• Private insurance</li> <li>• MIChild</li> <li>• Medicaid</li> <li>• Sliding fee scale</li> </ul>	<ul style="list-style-type: none"> <li>• Preventive dental care</li> <li>• 24-hour emergency care</li> <li>• Bilingual staff available for Spanish speaking patients</li> </ul>	<p>Burton and Buchanan school students and families</p>

MORE

# Kent

Contact Info	Population Served	Services	Area Served
<b>616-235-7272</b> <b>Cherry Health</b> <b>Cherry St Health Center</b> <a href="http://www.cherryhealth.org">www.cherryhealth.org</a>  550 Cherry SE Grand Rapids, MI 49503  Bilingual staff for Spanish and Vietnamese speaking patients	<ul style="list-style-type: none"> <li>• People of all ages</li> <li>• Low income</li> <li>• Uninsured</li> <li>• Private insurance</li> <li>• MIChild</li> <li>• Medicaid</li> <li>• Sliding fee scale</li> </ul>	<ul style="list-style-type: none"> <li>• Emergency walk-ins</li> <li>• General dentistry</li> <li>• Restorative dental services</li> <li>• Exams</li> <li>• Cleanings</li> <li>• X-rays</li> <li>• Fillings</li> <li>• Crowns</li> <li>• Complete dentures, partials dentures</li> <li>• Periodontal treatment</li> <li>• Oral surgery procedures</li> </ul>	
<b>616-475-8446</b> <b>Exalta Health</b> <a href="https://www.exaltahealth.org/dental/">https://www.exaltahealth.org/dental/</a>  2060 Division Ave. S. Grand Rapids, MI. 49507	<ul style="list-style-type: none"> <li>• Income no more than 250% poverty level</li> <li>• Sliding fee scale</li> </ul>	<ul style="list-style-type: none"> <li>• Dental hygiene</li> <li>• Dental exams</li> <li>• Dentures</li> <li>• Root canals</li> <li>• Minor oral surgery</li> <li>• Senior Dental Program</li> <li>• Free Dental Days</li> </ul>	
<b>(231) 775-6521</b> <b>Family Health Care Dental Center</b> <a href="http://www.familyhealthcare.org">www.familyhealthcare.org</a>  520 Cobb St. Cadillac MI 49601	<ul style="list-style-type: none"> <li>• Adults</li> <li>• Children</li> <li>• Medicaid</li> <li>• Low income</li> <li>• Underinsured,</li> <li>• Sliding fee</li> <li>• Fee for service</li> <li>• Private insurance</li> </ul>	<ul style="list-style-type: none"> <li>• Preventive Dental Care</li> <li>• Crowns and Bridges</li> <li>• Root Canals</li> <li>• Oral Surgery</li> <li>• Full and Partial Dentures</li> <li>• Fillings</li> <li>• Emergency Care</li> </ul>	Lake, Newaygo, Kent, Montcalm, Muskegon, Ottawa, Mecosta, Osceola, Oceana, Mason, Manistee
<b>(231) 834-9750</b> <b>Family Health Care Dental Center</b> <a href="http://www.familyhealthcare.org">www.familyhealthcare.org</a>  11 N. Maple Grant, MI 49327	<ul style="list-style-type: none"> <li>• Adults</li> <li>• Children</li> <li>• Medicaid</li> <li>• Low income</li> <li>• Underinsured,</li> <li>• Sliding fee</li> <li>• Fee for service</li> <li>• Private insurance</li> </ul>	<ul style="list-style-type: none"> <li>• Preventive Dental Care</li> <li>• Crowns and Bridges</li> <li>• Root Canals</li> <li>• Oral Surgery</li> <li>• Full and Partial Dentures</li> <li>• Fillings</li> <li>• Emergency Care</li> </ul>	Lake, Newaygo, Kent, Montcalm, Muskegon, Ottawa, Mecosta, Osceola, Oceana, Mason, Manistee

MORE

# Kent

Contact Info	Population Served	Services	Area Served
<b>(231) 689-1608</b> <b>Family Health Care Dental Center</b> <a href="http://www.familyhealthcare.org">www.familyhealthcare.org</a>  1035 E. Wilcox P.O Box 74 White Cloud, MI 49349	<ul style="list-style-type: none"> <li>• Adults</li> <li>• Children</li> <li>• Medicaid</li> <li>• Low income</li> <li>• Underinsured,</li> <li>• Sliding fee</li> <li>• Fee for service</li> <li>• Private insurance</li> </ul>	<ul style="list-style-type: none"> <li>• Preventive Dental Care</li> <li>• Crowns and Bridges</li> <li>• Root Canals</li> <li>• Oral Surgery</li> <li>• Full and Partial Dentures</li> <li>• Fillings</li> <li>• Emergency Care</li> </ul>	Lake, Newaygo, Kent, Montcalm, Muskegon, Ottawa, Mecosta, Osceola, Oceana, Mason, Manistee
<b>(231) 745-2736</b> <b>Family Health Care Dental Center</b> <a href="http://www.familyhealthcare.org">www.familyhealthcare.org</a>  1615 Michigan Ave. Baldwin, MI 49304	<ul style="list-style-type: none"> <li>• Adults</li> <li>• Children</li> <li>• Medicaid</li> <li>• Low income</li> <li>• Underinsured,</li> <li>• Sliding fee</li> <li>• Fee for service</li> <li>• Private insurance</li> </ul>	<ul style="list-style-type: none"> <li>• Preventive Dental Care</li> <li>• Crowns and Bridges</li> <li>• Root Canals</li> <li>• Oral Surgery</li> <li>• Full and Partial Dentures</li> <li>• Fillings</li> <li>• Emergency Care</li> </ul>	Grant, Lake, Newaygo, Kent, Montcalm, Muskegon, Ottawa, Mecosta, Osceola, Oceana, Mason, Manistee
<b>(616) 776-2340</b> <b>Ferguson Dental Health Center</b> <a href="http://www.cherryhealth.org">www.cherryhealth.org</a>  101 Sheldon St. SE Grand Rapids, MI 49503  Bilingual staff for Spanish and Vietnamese speaking patients	<ul style="list-style-type: none"> <li>• People of all ages</li> <li>• Low income</li> <li>• Uninsured</li> <li>• Private insurance</li> <li>• MIChild</li> <li>• Medicaid</li> <li>• Sliding fee scale</li> </ul>	<ul style="list-style-type: none"> <li>• Emergency walk-ins</li> <li>• General dentistry</li> <li>• Restorative dental services</li> <li>• Exams</li> <li>• Cleanings</li> <li>• X-rays</li> <li>• Fillings</li> <li>• Crowns</li> <li>• Complete dentures, partials dentures</li> <li>• Periodontal treatment</li> <li>• Oral surgery procedures</li> </ul>	
<b>(231) 591-2260</b> <b>Ferris State University Dental Hygiene Clinic College of Allied Health Sciences</b> <a href="http://www.ferris.edu/htmls/colleges/alliedhe/DentalHygiene-MedicalImaging/dental-hygiene/Dental-Hygiene-Clinic.htm">http://www.ferris.edu/htmls/colleges/alliedhe/DentalHygiene-MedicalImaging/dental-hygiene/Dental-Hygiene-Clinic.htm</a> 200 Ferris Dr. (corner of State Street and Ferris Drive) Big Rapids, MI 49307	<ul style="list-style-type: none"> <li>• Open to the public</li> <li>• Special populations welcomed</li> <li>• Medicaid</li> </ul> <p>**Dental hygiene clinic. Services provided by student dental hygienists under the supervision of registered dental hygienists and dentists. Reasonable fees</p>	<ul style="list-style-type: none"> <li>• Teeth cleaning</li> <li>• Pit and fissure sealants</li> <li>• Fluoride treatments</li> <li>• Dental X-rays</li> </ul>	

MORE

# Kent

Contact Info	Population Served	Services	Area Served
<p><b>(616) 234-4237</b>  <b>Grand Rapids Community College</b>  <b>School of Dental Hygiene</b>  <a href="https://www.grcc.edu/dentalprograms/dentalclinic">https://www.grcc.edu/dentalprograms/dentalclinic</a></p> <p>Room 308 Cook Academic Hall  143 Bostwick St, N.E.  Grand Rapids, MI 49503</p> <p>Services provided by a student dental hygienist under the supervision of a registered dental hygienist and dentist</p>	<ul style="list-style-type: none"> <li>• Children ages 5-17 with legal guardian</li> <li>• Adults</li> <li>• Fee schedule on website</li> </ul>	<ul style="list-style-type: none"> <li>• Medical and dental history</li> <li>• Blood pressure screening</li> <li>• Cleanings</li> <li>• Preliminary dental hygiene exams</li> <li>• X-rays</li> <li>• Fluoride treatments</li> <li>• Dental health instruction</li> <li>• Chemotherapeutic agents</li> <li>• Sealants</li> </ul>	
<p><b>616-965-8200</b>  <b>Heart of the City Health Center</b>  <a href="http://www.cherryhealth.org">www.cherryhealth.org</a></p> <p>100 Cherry St. SE  Grand Rapids, MI 49503</p> <p>Bilingual staff for Spanish and Vietnamese speaking patients</p>	<ul style="list-style-type: none"> <li>• People of all ages</li> <li>• Low income</li> <li>• Uninsured</li> <li>• Private insurance</li> <li>• MICHild</li> <li>• Medicaid</li> <li>• Sliding fee scale</li> </ul>	<ul style="list-style-type: none"> <li>• Emergency walk-ins</li> <li>• General dentistry</li> <li>• Restorative dental services</li> <li>• Exams</li> <li>• Cleanings</li> <li>• X-rays</li> <li>• Fillings</li> <li>• Crowns</li> <li>• Complete dentures, partials dentures</li> <li>• Periodontal treatment</li> <li>• Oral surgery procedures</li> </ul>	
<p><b>616-776-5120</b>  <b>Innovation Central High School Health Center</b>  <a href="http://www.cherryhealth.com">www.cherryhealth.com</a></p> <p>421 Fountain Street NE Grand Rapids, MI 49503</p> <p>*Services are provided regardless of ability to pay</p>	<ul style="list-style-type: none"> <li>• Dental services for students only</li> <li>• Consent by legal guardian for children under 18</li> </ul>	<ul style="list-style-type: none"> <li>• Exams</li> <li>• X-rays</li> <li>• Cleanings</li> <li>• Sealants</li> <li>• Fluoride treatments</li> <li>• Possibly other</li> </ul>	Students only

MORE

# Kent

Contact Info	Population Served	Services	Area Served
<p><b>(616) 887-3800</b>  <b>InterCare Community Health Network- Sparta</b>  <a href="http://www.intercare.org">www.intercare.org</a></p> <p>540 South State Street  Sparta, MI 49345</p> <p>InterCare does not have doctors at our Sparta location, but we can arrange appointments for you at other clinics in the area and help you pay for your care if you are eligible</p>	<ul style="list-style-type: none"> <li>• Low income</li> <li>• Medicaid</li> <li>• Sliding fee</li> <li>• Fee-for-service</li> <li>• Children and adults</li> <li>• Migrant and seasonal farm workers</li> </ul>	<ul style="list-style-type: none"> <li>• Exams</li> <li>• Digital X-Rays</li> <li>• Restorative Treatment</li> <li>• Extractions</li> <li>• Dentures</li> <li>• Cleanings</li> <li>• Fluoride Treatment</li> <li>• Varnish</li> <li>• Sealants</li> </ul>	Kent, Oceana, Newaygo and Muskegon county residents
<p><b>(616) 685-4700</b>  <b>Mercy Health Dental Clinic</b>  <a href="https://www.mercyhealth.com/medical-services/dental-care">https://www.mercyhealth.com/medical-services/dental-care</a></p> <p>781 36<sup>th</sup> St. SE  Wyoming, MI 49548</p>	<ul style="list-style-type: none"> <li>• All people regardless of ability to pay</li> </ul>	<ul style="list-style-type: none"> <li>• Digital X-rays</li> <li>• Exams and cleanings</li> <li>• Fillings</li> <li>• Fluoride treatments</li> <li>• Partial and full dentures</li> <li>• Patient education</li> <li>• Sealants</li> <li>• Tooth removal</li> </ul>	Grand Rapids, Kent County
<p><b>616-776-5110</b>  <b>Ottawa Hills High School Health Center</b>  <a href="http://www.cherryhealth.com">www.cherryhealth.com</a></p> <p>2055 Rosewood Ave. S  Grand Rapids, MI 49506</p>	<ul style="list-style-type: none"> <li>• Dental services for students only</li> <li>• Consent by legal guardian for children under 18</li> </ul>	<ul style="list-style-type: none"> <li>• Exams</li> <li>• X-rays</li> <li>• Cleanings</li> <li>• Sealants</li> <li>• Fluoride treatments</li> <li>• Possibly other</li> </ul>	Students only
<p><b>(616) 791-6593</b>  <b>Union High School Health Center</b>  <a href="http://www.cherryhealth.com">www.cherryhealth.com</a></p> <p>1800 Tremont Blvd. NW  Grand Rapids, MI 49504</p>	<ul style="list-style-type: none"> <li>• School based health center provides dental services to high school students</li> <li>• Low income</li> <li>• Uninsured</li> <li>• MICHild</li> <li>• Medicaid</li> <li>• Sliding fee scale</li> <li>• Private insurance</li> </ul>	<ul style="list-style-type: none"> <li>• Exams</li> <li>• X-rays</li> <li>• Cleanings</li> <li>• Sealants</li> <li>• Fluoride treatments</li> <li>• Possibly other</li> </ul>	Students from Union High School

MORE



# Kent

Contact Info	Population Served	Services	Area Served
<b>616-235-1480</b> <b>Westside Health Center</b> <a href="http://www.cherryhealth.org">www.cherryhealth.org</a>  669 Stocking NW Grand Rapids, MI 49504  Bilingual staff for Spanish and Vietnamese speaking patients	<ul style="list-style-type: none"> <li>• People of all ages</li> <li>• Low income</li> <li>• Uninsured</li> <li>• Private insurance</li> <li>• MIChild</li> <li>• Medicaid</li> <li>• Sliding fee scale</li> </ul>	<ul style="list-style-type: none"> <li>• Emergency walk-ins</li> <li>• General dentistry</li> <li>• Restorative dental services</li> <li>• Exams</li> <li>• Cleanings</li> <li>• X-rays</li> <li>• Fillings</li> <li>• Crowns</li> <li>• Complete dentures, partials dentures</li> <li>• Periodontal treatment</li> <li>• Oral surgery procedures</li> </ul>	
<b>616-965-8333</b> <b>Wyoming Community Health Center</b> <a href="http://www.cherryhealth.org">www.cherryhealth.org</a>  2929 Burlingame Ave. SW Wyoming, MI 49509  Bilingual staff for Spanish and Vietnamese speaking patients	<ul style="list-style-type: none"> <li>• People of all ages</li> <li>• Low income</li> <li>• Uninsured</li> <li>• Private insurance</li> <li>• MIChild</li> <li>• Medicaid</li> <li>• Sliding fee scale</li> </ul>	<ul style="list-style-type: none"> <li>• Emergency walk-ins</li> <li>• General dentistry</li> <li>• Restorative dental services</li> <li>• Exams</li> <li>• Cleanings</li> <li>• X-rays</li> <li>• Fillings</li> <li>• Crowns</li> <li>• Complete dentures, partials dentures</li> <li>• Periodontal treatment</li> <li>• Oral surgery procedures</li> </ul>	
<b>Healthy Kids Dental State of Michigan</b> Find a Dentist in your area: <b>Delta Dental:</b> <a href="http://search.providers4you.com/hkd?viewmode=0">http://search.providers4you.com/hkd?viewmode=0</a> <b>BCBSM Dental:</b> <a href="https://www.bcbsm.com/individuals/plans/medicaid/healthy-kids-dental/">https://www.bcbsm.com/individuals/plans/medicaid/healthy-kids-dental/</a>			



# Keweenaw

Contact Info	Population Served	Services	Area Served
<p><b>(517) 347-6994</b>  <b>Fax: (517) 372-0008</b></p> <p><b>Donated Dental Services:</b>  <a href="http://www.smilemichigan.com/Resources/Michigan-Donated-Dental-Services">http://www.smilemichigan.com/Resources/Michigan-Donated-Dental-Services</a></p>	<ul style="list-style-type: none"> <li>• Unable to afford dental treatment (200% above poverty level)</li> <li>• permanently disabled</li> <li>• medically fragile</li> <li>• elderly &gt;65</li> </ul>	<ul style="list-style-type: none"> <li>• Extensive dental work-</li> <li>• no routine care or emergency care</li> </ul>	<p>This contact information is for every county except: Lapeer, Lenawee, Livingston, Macomb, Monroe, Oakland, St. Clair, Washtenaw and Wayne</p>
<p><b>(906) 226-9992</b>  <b>Marquette County Health Department Marquette Dental Clinic</b>  <a href="http://www.mqthealth.org">http://www.mqthealth.org</a></p> <p>989 W. Washington, Ste. 104  Marquette, MI 49855</p>	<ul style="list-style-type: none"> <li>• Special needs</li> <li>• Low-income</li> <li>• Medicaid</li> <li>• Healthy Kids Dental</li> <li>• MIChild</li> <li>• Plans available for adults</li> <li>• Call for information</li> </ul>	<ul style="list-style-type: none"> <li>• Preventive</li> <li>• Restorative</li> <li>• Extractions</li> <li>• Fluoride</li> <li>• Limited orthodontics</li> <li>• Education</li> </ul>	
<p><b>Healthy Kids Dental State of Michigan</b>  Find a Dentist in your area:  <b>Delta Dental:</b> <a href="http://search.providers4you.com/hkd?viewmode=0">http://search.providers4you.com/hkd?viewmode=0</a>  <b>BCBSM Dental:</b> <a href="https://www.bcbsm.com/individuals/plans/medicaid/healthy-kids-dental/">https://www.bcbsm.com/individuals/plans/medicaid/healthy-kids-dental/</a></p>			

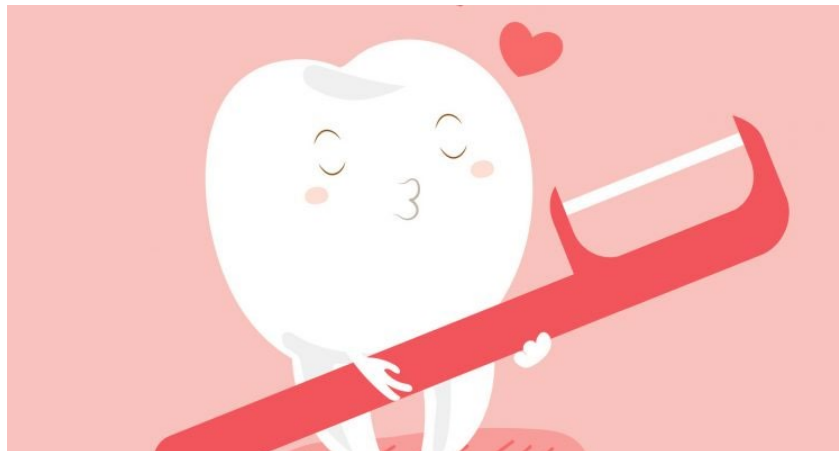

# Lake

Contact Info	Population Served	Services	Area Served
<b>(517) 347-6994</b> <b>Fax: (517) 372-0008</b>  <b>Donated Dental Services:</b> <a href="http://www.smilemichigan.com/Resources/Michigan-Donated-Dental-Services">http://www.smilemichigan.com/Resources/Michigan-Donated-Dental-Services</a>	<ul style="list-style-type: none"> <li>• Unable to afford dental treatment (200% above poverty level)</li> <li>• permanently disabled</li> <li>• medically fragile</li> <li>• elderly &gt;65</li> </ul>	<ul style="list-style-type: none"> <li>• Extensive dental work-</li> <li>• no routine care or emergency care</li> </ul>	This contact information is for every county except: Lapeer, Lenawee, Livingston, Macomb, Monroe, Oakland, St. Clair, Washtenaw and Wayne
<b>(231) 775-6521</b> <b>Family Health Care Dental Center</b> <a href="http://www.familyhealthcare.org">www.familyhealthcare.org</a>  520 Cobb St. Cadillac MI 49601	<ul style="list-style-type: none"> <li>• Adults</li> <li>• Children</li> <li>• Medicaid</li> <li>• Low income</li> <li>• Underinsured,</li> <li>• Sliding fee</li> <li>• Fee for service</li> <li>• Private insurance</li> </ul>	<ul style="list-style-type: none"> <li>• Preventive Dental Care</li> <li>• Crowns and Bridges</li> <li>• Root Canals</li> <li>• Oral Surgery</li> <li>• Full and Partial Dentures</li> <li>• Fillings</li> <li>• Emergency Care</li> </ul>	Lake, Newaygo, Kent, Montcalm, Muskegon, Ottawa, Mecosta, Osceola, Oceana, Mason, Manistee
<b>(231) 834-9750</b> <b>Family Health Care Dental Center</b> <a href="http://www.familyhealthcare.org">www.familyhealthcare.org</a>  11 N. Maple Grant, MI 49327	<ul style="list-style-type: none"> <li>• Adults</li> <li>• Children</li> <li>• Medicaid</li> <li>• Low income</li> <li>• Underinsured,</li> <li>• Sliding fee</li> <li>• Fee for service</li> <li>• Private insurance</li> </ul>	<ul style="list-style-type: none"> <li>• Preventive Dental Care</li> <li>• Crowns and Bridges</li> <li>• Root Canals</li> <li>• Oral Surgery</li> <li>• Full and Partial Dentures</li> <li>• Fillings</li> <li>• Emergency Care</li> </ul>	Lake, Newaygo, Kent, Montcalm, Muskegon, Ottawa, Mecosta, Osceola, Oceana, Mason, Manistee
<b>(231) 745-2736</b> <b>Family Health Care Dental Center</b> <a href="http://www.familyhealthcare.org">www.familyhealthcare.org</a>  1615 Michigan Ave. Baldwin, MI 49304	<ul style="list-style-type: none"> <li>• Adults</li> <li>• Children</li> <li>• Medicaid</li> <li>• Low income</li> <li>• Underinsured,</li> <li>• Sliding fee</li> <li>• Fee for service</li> <li>• Private insurance</li> </ul>	<ul style="list-style-type: none"> <li>• Preventive Dental Care</li> <li>• Crowns and Bridges</li> <li>• Root Canals</li> <li>• Oral Surgery</li> <li>• Full and Partial Dentures</li> <li>• Fillings</li> <li>• Emergency Care</li> </ul>	Grant, Lake, Newaygo, Kent, Montcalm, Muskegon, Ottawa, Mecosta, Osceola, Oceana, Mason, Manistee

MORE

# Lake

Contact Info	Population Served	Services	Area Served
<p><b>(231) 689-1608</b>  <b>Family Health Care</b>  <b>Dental Center</b>  <a href="http://www.familyhealthcare.org">www.familyhealthcare.org</a></p> <p>1035 E. Wilcox  P.O Box 74  White Cloud, MI 49349</p>	<ul style="list-style-type: none"> <li>• Adults</li> <li>• Children</li> <li>• Medicaid</li> <li>• Low income</li> <li>• Underinsured,</li> <li>• Sliding fee</li> <li>• Fee for service</li> <li>• Private insurance</li> </ul>	<ul style="list-style-type: none"> <li>• Preventive Dental Care</li> <li>• Crowns and Bridges</li> <li>• Root Canals</li> <li>• Oral Surgery</li> <li>• Full and Partial Dentures</li> <li>• Fillings</li> <li>• Emergency Care</li> </ul>	<p>Lake, Newaygo, Kent, Montcalm, Muskegon, Ottawa, Mecosta, Osceola, Oceana, Mason, Manistee</p>
<p><b>(231) 591-2260</b>  <b>Ferris State University</b>  <b>Dental Hygiene Clinic</b>  <b>College of Allied Health Sciences</b>  <a href="http://www.ferris.edu/htmls/colleges/alliedhealth/DentalHygiene-MedicalImaging/dental-hygiene/Dental-Hygiene-Clinic.htm">http://www.ferris.edu/htmls/colleges/alliedhealth/DentalHygiene-MedicalImaging/dental-hygiene/Dental-Hygiene-Clinic.htm</a>  200 Ferris Dr. (corner or State Street and Ferris Drive) Big Rapids, MI 49307</p>	<ul style="list-style-type: none"> <li>• Open to the public</li> <li>• Special populations welcomed</li> <li>• Medicaid</li> </ul> <p><b>**Dental hygiene clinic.</b>  Services provided by student dental hygienists under the supervision of registered dental hygienists and dentists.  Reasonable fees</p>	<ul style="list-style-type: none"> <li>• Teeth cleaning</li> <li>• Pit and fissure sealants</li> <li>• Fluoride treatments</li> <li>• Dental X-rays</li> </ul>	
<p><b>Healthy Kids Dental State of Michigan</b>  Find a Dentist in your area:  <b>Delta Dental:</b> <a href="http://search.providers4you.com/hkd?viewmode=0">http://search.providers4you.com/hkd?viewmode=0</a>  <b>BCBSM Dental:</b> <a href="https://www.bcbsm.com/individuals/plans/medicaid/healthy-kids-dental/">https://www.bcbsm.com/individuals/plans/medicaid/healthy-kids-dental/</a></p>			



# Lapeer

Contact Info	Population Served	Services	Area Served
<p><b>(517) 347-0054</b>  <b>Fax: (517) 372-0008</b></p> <p><b>Donated Dental Services</b>  <a href="http://www.smilemichigan.com/Resources/Michigan-Donated-Dental-Services">http://www.smilemichigan.com/Resources/Michigan-Donated-Dental-Services</a></p>	<ul style="list-style-type: none"> <li>• Unable to afford dental treatment</li> <li>• 200% above poverty level</li> <li>• Permanently disabled</li> <li>• Medically fragile</li> <li>• Elderly &gt;65</li> </ul>	<ul style="list-style-type: none"> <li>• Extensive dental work</li> <li>• No routine care or emergency care</li> </ul>	<p>This number is for Southeast counties: Lapeer, Lenawee, Livingston, Macomb, Monroe, Oakland, St. Clair, Washtenaw and Wayne</p>
<p><b>810-721-7453</b>  <b>Great Lakes Bay Health Centers - Imlay City</b></p> <p>6800 Newark Ste. 200  Imlay City, MI 48444</p>	<ul style="list-style-type: none"> <li>• Anyone, regardless of insurance coverage</li> <li>• Children's dentistry</li> <li>• Walk-in emergency services</li> </ul>	<ul style="list-style-type: none"> <li>• Preventive</li> <li>• Restorative</li> <li>• Root canal treatment</li> <li>• Periodontal therapy</li> <li>• Dentures</li> <li>• Bridges</li> <li>• Crowns</li> <li>• Oral surgery</li> </ul>	<p>Will see patients from any county</p>
<p><b>810-648-4497</b>  <b>Human Development Commission</b>  <a href="http://www.hdc-caro.org">www.hdc-caro.org</a></p> <p>227 N. Elk St.  Sandusky, MI 48471</p>	<ul style="list-style-type: none"> <li>• <b>Must be a migrant</b></li> <li>• HDC partners with the Sanilac County Health Department</li> <li>• Must apply at the Human Development Commission in Sandusky, MI then referred to the Sanilac County Health Department</li> <li>• Must show proof of income</li> </ul>	<ul style="list-style-type: none"> <li>• Call for information</li> </ul>	<p>Sanilac, Lapeer, Huron and Tuscola county</p>

MORE

# Lapeer

Contact Info	Population Served	Services	Area Served
<p><b>810-762-0493</b></p> <p><b>Mott Community College Dental Hygiene Clinic</b></p> <p><a href="http://www.mcc.edu/health_sciences/hs_dental_health_clinic.shtml">http://www.mcc.edu/health_sciences/hs_dental_health_clinic.shtml</a></p> <p>1401 E. Court St. Flint, MI 48503</p>	<ul style="list-style-type: none"> <li>• All patients must complete health history</li> <li>• Reviewed by faculty to determine patient acceptance for clinical procedures</li> </ul>	<p>Comprehensive Dental Hygiene Care includes:</p> <ul style="list-style-type: none"> <li>• Complete prophylaxis (teeth cleaning)</li> <li>• Fluoride Treatment</li> <li>• Nutritional Assessment</li> <li>• Oral Screening</li> <li>• Periodontal Evaluation</li> <li>• Smoking Cessation</li> </ul> <p>For a slightly higher fee, these services are also available:</p> <ul style="list-style-type: none"> <li>• Sealants</li> <li>• X ray series (Digital or Film)</li> </ul>	
<p><b>Healthy Kids Dental State of Michigan</b></p> <p>Find a Dentist in your area:</p> <p><b>Delta Dental:</b> <a href="http://search.providers4you.com/hkd?viewmode=0">http://search.providers4you.com/hkd?viewmode=0</a></p> <p><b>BCBSM Dental:</b> <a href="https://www.bcbsm.com/individuals/plans/medicaid/healthy-kids-dental/">https://www.bcbsm.com/individuals/plans/medicaid/healthy-kids-dental/</a></p>			

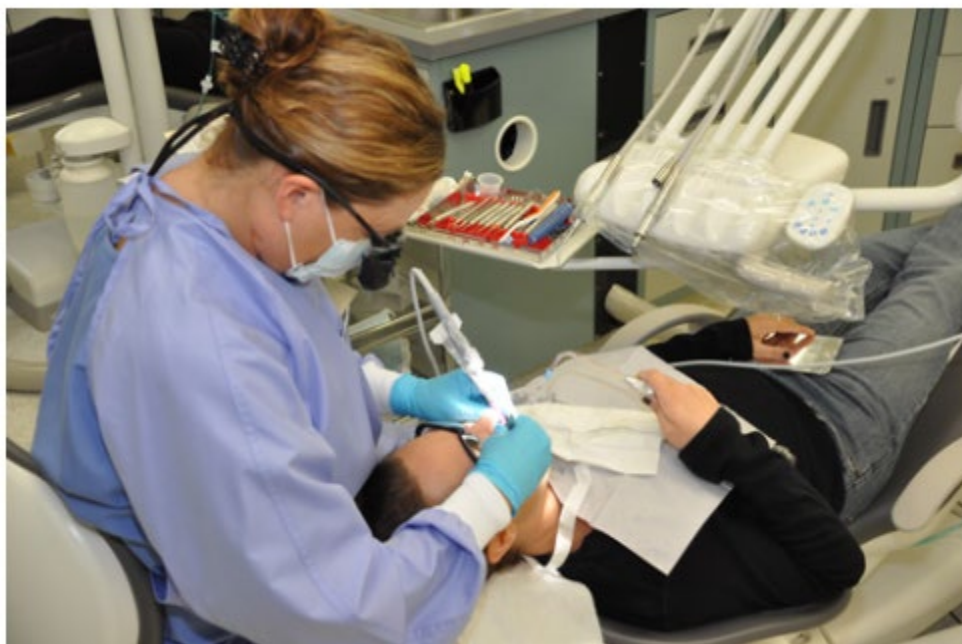

# Leelanau

Contact Info	Population Served	Services	Area Served
<p><b>(517) 347-6994</b>  <b>Fax: (517) 372-0008</b></p> <p><b>Donated Dental Services:</b>  <a href="http://www.smilemichigan.com/Resources/Michigan-Donated-Dental-Services">http://www.smilemichigan.com/Resources/Michigan-Donated-Dental-Services</a></p>	<ul style="list-style-type: none"> <li>• Unable to afford dental treatment (200% above poverty level)</li> <li>• permanently disabled</li> <li>• medically fragile</li> <li>• elderly &gt;65</li> </ul>	<ul style="list-style-type: none"> <li>• Extensive dental work-</li> <li>• no routine care or emergency care</li> </ul>	<p>This contact information is for every county except: Lapeer, Lenawee, Livingston, Macomb, Monroe, Oakland, St. Clair, Washtenaw and Wayne</p>
<p><b>(231) 932-7316</b>  <b>Registration:</b>  <b>1-877-321-7070</b>  <b>Dental Clinics North</b>  <a href="http://www.nwhealth.org/dcnc.html">http://www.nwhealth.org/dcnc.html</a></p> <p>2600 Lafranier Rd.  Ste. B  Traverse City, MI 49686</p>	<ul style="list-style-type: none"> <li>• Medicaid</li> <li>• Healthy MI Plan</li> <li>• Healthy Kids Dental</li> <li>• MICHild</li> <li>• Northern Dental Plan</li> </ul>	<ul style="list-style-type: none"> <li>• Comprehensive oral health services</li> </ul>	
<p><b>231-935-0799</b>  <b>Traverse Health Clinic-CHAP Office</b>  <a href="http://www.traversehealthclinic.org/">http://www.traversehealthclinic.org/</a></p> <p>3183 Logan Valley Rd. Traverse City, MI 49684</p> <p>*Patients must be actively enrolled in the CHAP program to be seen at the clinic</p>	<ul style="list-style-type: none"> <li>• Adults in Benzie, Grand Traverse, and Leelanau counties are served through dental walk-in clinics held at the Traverse Health Clinic.</li> </ul>	<ul style="list-style-type: none"> <li>• Patients are assessed as to their individual dental needs and referred to partnering dentists for treatment in the community</li> <li>• We have partnered with Traverse Bay Area Intermediate School District to provide classroom dental education and oral screenings</li> </ul>	<p>Antrim, Benzie, Grand Traverse, Kalkaska, and Leelanau</p>
<p><b>Healthy Kids Dental State of Michigan</b>  Find a Dentist in your area:  <b>Delta Dental:</b> <a href="http://search.providers4you.com/hkd?viewmode=0">http://search.providers4you.com/hkd?viewmode=0</a>  <b>BCBSM Dental:</b> <a href="https://www.bcbsm.com/individuals/plans/medicaid/healthy-kids-dental/">https://www.bcbsm.com/individuals/plans/medicaid/healthy-kids-dental/</a></p>			



# Lenawee

Contact Info	Population Served	Services	Area Served
<p><b>(517) 347-0054</b>  <b>Fax: (517) 372-0008</b></p> <p><b>Donated Dental Services</b>  <a href="http://www.smilemichigan.com/Resources/Michigan-Donated-Dental-Services">http://www.smilemichigan.com/Resources/Michigan-Donated-Dental-Services</a></p>	<ul style="list-style-type: none"> <li>• Unable to afford dental treatment</li> <li>• 200% above poverty level</li> <li>• Permanently disabled</li> <li>• Medically fragile</li> <li>• Elderly &gt;65</li> </ul>	<ul style="list-style-type: none"> <li>• Extensive dental work</li> <li>• No routine care or emergency care</li> </ul>	<p>This number is for Southeast counties: Lapeer, Lenawee, Livingston, Macomb, Monroe, Oakland, St. Clair, Washtenaw and Wayne</p>
<p><b>(734) 654-2169</b>  <b>Family Medical Center of Michigan- Carleton Dental</b>  <a href="https://www.familymedicami.org/dental-services">https://www.familymedicami.org/dental-services</a></p> <p>130 Medical Center Drive  Carleton, MI 48117</p>	<ul style="list-style-type: none"> <li>• Medicaid</li> <li>• Most insurances</li> <li>• Discounted services available</li> </ul>	<ul style="list-style-type: none"> <li>• Oral evaluations</li> <li>• Amalgams and composites (fillings)</li> <li>• Extractions</li> <li>• X-rays</li> <li>• Fluoride Treatments</li> <li>• Cleanings</li> <li>• Dentures</li> <li>• Partial</li> <li>• Crowns</li> <li>• Root Canals</li> <li>• Emergency appointments available</li> </ul>	<p>Monroe, Wayne, Lenawee counties</p>
<p><b>734-850-6920</b>  <b>Family Medical Center of Michigan- Temperance Dental</b>  <a href="https://www.familymedicami.org/dental-services">https://www.familymedicami.org/dental-services</a></p> <p>8765 Lewis Ave.  Temperance, MI 48182</p>	<ul style="list-style-type: none"> <li>• Medicaid</li> <li>• Most insurances</li> <li>• Discounted services available</li> </ul>	<ul style="list-style-type: none"> <li>• Oral evaluations</li> <li>• Amalgams and composites (fillings)</li> <li>• Extractions</li> <li>• X-rays</li> <li>• Fluoride Treatments</li> <li>• Cleanings</li> <li>• Dentures</li> <li>• Partial</li> <li>• Crowns</li> <li>• Root Canals</li> <li>• Emergency appointments available</li> </ul>	<p>Monroe, Wayne, Lenawee counties</p>

MORE

# Lenawee

Contact Info	Population Served	Services	Area Served
<b>517-263-1800</b> <b>Family Medical Center of Michigan- Adrian Dental</b> <a href="https://www.familymedicalmi.org/dental-services">https://www.familymedicalmi.org/dental-services</a>  1200 N. Main Adrian, MI 49221	<ul style="list-style-type: none"> <li>• Medicaid</li> <li>• Most insurances</li> <li>• Discounted services available</li> </ul>	<ul style="list-style-type: none"> <li>• Oral evaluations</li> <li>• Amalgams and composites (fillings)</li> <li>• Extractions</li> <li>• X-rays</li> <li>• Fluoride Treatments</li> <li>• Cleanings</li> <li>• Dentures</li> <li>• Partial</li> <li>• Crowns</li> <li>• Root Canals</li> <li>• Emergency appointments available</li> </ul>	Monroe, Wayne, Lenawee counties
<b>(517) 266-0651</b> <b>Lenawee Dental Clinic, Inc.</b>  128 Broad St. Adrian, MI 49221	<ul style="list-style-type: none"> <li>• Children</li> <li>• Adults</li> <li>• Seniors</li> <li>• Youth</li> <li>• Handicapped</li> </ul>	<ul style="list-style-type: none"> <li>• General dentistry</li> <li>• Prosthodontics</li> <li>• Extractions</li> <li>• Fillings</li> <li>• Periodontal treatment</li> <li>• Emergency treatment by appt. only</li> </ul>	Lenawee County
<b>Healthy Kids Dental State of Michigan</b> Find a Dentist in your area: Delta Dental: <a href="http://search.providers4you.com/hkd?viewmode=0">http://search.providers4you.com/hkd?viewmode=0</a> BCBSM Dental: <a href="https://www.bcbsm.com/individuals/plans/medicaid/healthy-kids-dental/">https://www.bcbsm.com/individuals/plans/medicaid/healthy-kids-dental/</a>			



# Livingston

Contact Info	Population Served	Services	Area Served
<b>(517) 347-0054</b> <b>Fax: (517) 372-0008</b>  <b>Donated Dental Services</b> <a href="http://www.smilemichigan.com/Resources/Michigan-Donated-Dental-Services">http://www.smilemichigan.com/Resources/Michigan-Donated-Dental-Services</a>	<ul style="list-style-type: none"> <li>• Unable to afford dental treatment</li> <li>• 200% above poverty level</li> <li>• Permanently disabled</li> <li>• Medically fragile</li> <li>• Elderly &gt;65</li> </ul>	<ul style="list-style-type: none"> <li>• Extensive dental work</li> <li>• No routine care or emergency care</li> </ul>	This number is for Southeast counties: Lapeer, Lenawee, Livingston, Macomb, Monroe, Oakland, St. Clair, Washtenaw and Wayne
<b>810-762-0493</b> <b>Mott Community College Dental Hygiene Clinic</b> <a href="http://www.mcc.edu/health_sciences/hs_dental_health_clinic.shtml">http://www.mcc.edu/health_sciences/hs_dental_health_clinic.shtml</a>  1401 E. Court St. Flint, MI 48503	<ul style="list-style-type: none"> <li>• All patients must complete health history</li> <li>• Reviewed by faculty to determine patient acceptance for clinical procedures</li> </ul>	Comprehensive Dental Hygiene Care includes: <ul style="list-style-type: none"> <li>• Complete prophylaxis (teeth cleaning)</li> <li>• Fluoride Treatment</li> <li>• Nutritional Assessment</li> <li>• Oral Screening</li> <li>• Periodontal Evaluation</li> <li>• Smoking Cessation</li> </ul> For a slightly higher fee, these services are also available: <ul style="list-style-type: none"> <li>• Sealants</li> <li>• X ray series (Digital or Film)</li> </ul>	
<b>810-844-0240</b> <b>VINA Community Dental Center</b> <a href="https://vinadental.org/eligibility">https://vinadental.org/eligibility</a>  400 E. Grand River Ave. Brighton, MI 48116  <a href="mailto:office@vinadental.org">office@vinadental.org</a>	<ul style="list-style-type: none"> <li>• Individuals must be at least 18 years of age</li> <li>• Families must have NO dental insurance or Medicaid</li> <li>• Families must have an income at or below 225% of federal poverty level</li> <li>• This also includes public assistance, social security, and unemployment</li> </ul>	<ul style="list-style-type: none"> <li>• Exams including oral cancer</li> <li>• Cleanings</li> <li>• Fillings</li> <li>• X-rays</li> <li>• Fluoride Treatments</li> <li>• Oral Surgery</li> <li>• Extractions</li> <li>• Biopsies</li> <li>• Dental Education Materials</li> </ul>	Individuals must live in Livingston County for at least 6 months
<b>Healthy Kids Dental State of Michigan</b> Find a Dentist in your area: <b>Delta Dental:</b> <a href="http://search.providers4you.com/hkd?viewmode=0">http://search.providers4you.com/hkd?viewmode=0</a> <b>BCBSM Dental:</b> <a href="https://www.bcbsm.com/individuals/plans/medicaid/healthy-kids-dental/">https://www.bcbsm.com/individuals/plans/medicaid/healthy-kids-dental/</a>			

# Luce

Contact Info	Population Served	Services	Area Served
<b>(517) 347-6994</b> <b>Fax: (517) 372-0008</b>  <b>Donated Dental Services:</b> <a href="http://www.smilemichigan.com/Resources/Michigan-Donated-Dental-Services">http://www.smilemichigan.com/Resources/Michigan-Donated-Dental-Services</a>	<ul style="list-style-type: none"> <li>• Unable to afford dental treatment (200% above poverty level)</li> <li>• permanently disabled</li> <li>• medically fragile</li> <li>• elderly &gt;65</li> </ul>	<ul style="list-style-type: none"> <li>• Extensive dental work-</li> <li>• no routine care or emergency care</li> </ul>	This contact information is for every county except: Lapeer, Lenawee, Livingston, Macomb, Monroe, Oakland, St. Clair, Washtenaw and Wayne
<b>(906) 248-5578</b> <b>Bay Mills Medical/Dental Center</b> 12124 W. Lakeshore Rd. Brimley, MI 49715	All Native Americans (priority to Bay Mills members), fee-for-service, non-native, Medicaid	Preventative, restorative, endodontics, prosthodontics, emergency, dental hygiene, oral surgery	Eastern Upper Peninsula



MORE

# Luce

Contact Info	Population Served	Services	Area Served
<p><b>(906) 372-9267</b>  <b>Sawyer Dental Center</b>  <a href="http://www.dentalclinics.org/lis/sawyer_dental_center">http://www.dentalclinics.org/lis/sawyer_dental_center</a>            301 Explorer, Suite B            Gwinn, MI 49841</p> <p>Appointments preferred.</p>	<ul style="list-style-type: none"> <li>• Rural and medically underserved areas in the UP</li> <li>• All insurances</li> <li>• Sliding scale</li> <li>• Payment programs</li> <li>• Care credit</li> </ul>	<ul style="list-style-type: none"> <li>• Emergency care</li> <li>• General dentistry</li> <li>• Oral surgery</li> </ul>	UP
<p><b>(906)-477-6090</b>  <b>West Mackinac Dental Clinic</b>  <a href="http://www.dentalclinics.org/lis/west_mackinac_dental_clinic">http://www.dentalclinics.org/lis/west_mackinac_dental_clinic</a>            14034 W. Melville St.            Engadine, MI 49827</p> <p>Call for appointments.</p>	<ul style="list-style-type: none"> <li>• Medicaid</li> <li>• Sliding scale</li> <li>• All insurances</li> </ul>	<ul style="list-style-type: none"> <li>• Everything but dentures and oral surgery</li> <li>• Oral surgery is referred out</li> </ul>	All of eastern UP
<p><b>Healthy Kids Dental State of Michigan</b>            Find a Dentist in your area:  <b>Delta Dental:</b> <a href="http://search.providers4you.com/hkd?viewmode=0">http://search.providers4you.com/hkd?viewmode=0</a>  <b>BCBSM Dental:</b> <a href="https://www.bcbsm.com/individuals/plans/medicaid/healthy-kids-dental/">https://www.bcbsm.com/individuals/plans/medicaid/healthy-kids-dental/</a></p>			



# Mackinac

Contact Info	Population Served	Services	Area Served
<b>(517) 347-6994</b> <b>Fax: (517) 372-0008</b>  <b>Donated Dental Services:</b> <a href="http://www.smilemichigan.com/Resources/Michigan-Donated-Dental-Services">http://www.smilemichigan.com/Resources/Michigan-Donated-Dental-Services</a>	<ul style="list-style-type: none"> <li>• Unable to afford dental treatment (200% above poverty level)</li> <li>• permanently disabled</li> <li>• medically fragile</li> <li>• elderly &gt;65</li> </ul>	<ul style="list-style-type: none"> <li>• Extensive dental work-</li> <li>• no routine care or emergency care</li> </ul>	This contact information is for every county except: Lapeer, Lenawee, Livingston, Macomb, Monroe, Oakland, St. Clair, Washtenaw and Wayne
<b>(906) 248-5527</b> <b>Bay Mills Health Center</b> <a href="http://www.baymillshhealthcenter.com/dental-clinic">http://www.baymillshhealthcenter.com/dental-clinic</a>  12124 W. Lakeshore Rd. Brimley, MI 49715	<ul style="list-style-type: none"> <li>• (Priority to Bay Mills members)</li> <li>• non-native</li> <li>• Medicaid</li> <li>• Fee-for-service</li> <li>• Sliding scale</li> </ul>	<ul style="list-style-type: none"> <li>• Preventative</li> <li>• Restorative</li> <li>• Endodontics</li> <li>• Prosthodontics</li> <li>• Emergency,</li> <li>• Dental hygiene</li> <li>• Oral surgery</li> </ul>	Eastern Upper Peninsula
<b>(906) 341-9547</b> <b>Manistique Tribal Center Dental Clinic</b> 5698 W. US Hwy 2 Manistique, MI 49854	All Sault tribe members & all federally recognized tribes	General dentistry	Manistique and Area



MORE

# Mackinac

Contact Info	Population Served	Services	Area Served
<b>906-341-8469</b> <b>Manistique Tribal Community Center</b> <a href="https://www.saulttribehealth.com/">https://www.saulttribehealth.com/</a>  5698W US Highway 2 Manistique, MI 49854	<ul style="list-style-type: none"> <li>• All Sault Tribe Members</li> <li>• All federally recognized tribes</li> <li>• All ages</li> </ul>	<ul style="list-style-type: none"> <li>• Exams</li> <li>• X-rays</li> <li>• Cleanings</li> <li>• Fillings</li> <li>• Root canal therapy</li> <li>• Crowns</li> <li>• Extractions</li> <li>• Dentures</li> <li>• Many other services</li> </ul>	Manistique area
<b>906-632-5200</b> <b>Sault Ste. Marie Tribal Health Center</b> <a href="https://www.saulttribehealth.com/">https://www.saulttribehealth.com/</a>  2864 Ashmun Street Sault Ste. Marie , MI 49783	<ul style="list-style-type: none"> <li>• All Sault Tribe Members</li> <li>• All federally recognized tribes</li> <li>• All ages</li> </ul>	<ul style="list-style-type: none"> <li>• Exams</li> <li>• X-rays</li> <li>• Cleanings</li> <li>• Fillings</li> <li>• Root canal therapy</li> <li>• Crowns</li> <li>• Extractions</li> <li>• Dentures</li> <li>• Many other services</li> </ul>	Sault Ste. Marie area
<b>906-643-8689</b> <b>Sault Tribal Health &amp; Human Services Center-St. Ignace</b> <a href="https://www.saulttribehealth.com/">https://www.saulttribehealth.com/</a>  1140 North State St. Suite 2805 St. Ignace, MI 49781	<ul style="list-style-type: none"> <li>• All Sault Tribe Members</li> <li>• All federally recognized tribes</li> <li>• All ages</li> </ul>	<ul style="list-style-type: none"> <li>• Exams</li> <li>• X-rays</li> <li>• Cleanings</li> <li>• Fillings</li> <li>• Root canal therapy</li> <li>• Crowns</li> <li>• Extractions</li> <li>• Dentures</li> <li>• Many other services</li> </ul>	St. Ignace and area



MORE



# Mackinac

Contact Info	Population Served	Services	Area Served
<p><b>(906) 372-9267</b>  <b>Sawyer Dental Center</b>  <a href="http://www.dentalclinics.org/lis/sawyer_dental_center">http://www.dentalclinics.org/lis/sawyer_dental_center</a>            301 Explorer, Suite B            Gwinn, MI 49841</p> <p>Appointments preferred.</p>	<ul style="list-style-type: none"> <li>• Rural and medically underserved areas in the UP</li> <li>• All insurances</li> <li>• Sliding scale</li> <li>• Payment programs</li> <li>• Care credit</li> </ul>	<ul style="list-style-type: none"> <li>• Emergency care</li> <li>• General dentistry</li> <li>• Oral surgery</li> </ul>	UP
<p><b>(906)-477-6090</b>  <b>West Mackinac Dental Clinic</b>  <a href="http://www.dentalclinics.org/lis/west_mackinac_dental_clinic">http://www.dentalclinics.org/lis/west_mackinac_dental_clinic</a>            14034 W. Melville St.            Engadine, MI 49827</p> <p>Call for appointments.</p>	<ul style="list-style-type: none"> <li>• Medicaid</li> <li>• Sliding scale</li> <li>• All insurances</li> </ul>	<ul style="list-style-type: none"> <li>• Everything but dentures and oral surgery</li> <li>• Oral surgery is referred out</li> </ul>	All of eastern UP
<p><b>Healthy Kids Dental State of Michigan</b>            Find a Dentist in your area:  <b>Delta Dental:</b> <a href="http://search.providers4you.com/hkd?viewmode=0">http://search.providers4you.com/hkd?viewmode=0</a>  <b>BCBSM Dental:</b> <a href="https://www.bcbsm.com/individuals/plans/medicaid/healthy-kids-dental/">https://www.bcbsm.com/individuals/plans/medicaid/healthy-kids-dental/</a></p>			



# Macomb

Contact Info	Population Served	Services	Area Served
<b>(517) 347-0054</b> <b>Fax: (517) 372-0008</b> <b>Donated Dental Services</b> <a href="http://www.smilemichigan.com/Resources/Michigan-Donated-Dental-Services">http://www.smilemichigan.com/Resources/Michigan-Donated-Dental-Services</a>	<ul style="list-style-type: none"> <li>• Unable to afford dental treatment</li> <li>• 200% above poverty level</li> <li>• Permanently disabled</li> <li>• Medically fragile</li> <li>• Elderly &gt;65</li> </ul>	<ul style="list-style-type: none"> <li>• Extensive dental work</li> <li>• No routine care or emergency care</li> </ul>	This number is for Southeast counties: Lapeer, Lenawee, Livingston, Macomb, Monroe, Oakland, St. Clair, Washtenaw and Wayne
<b>877-313-6232</b> <b>Macomb County Health Dept.- My Community Dental Centers</b>  27690 Van Dyke Warren, MI 48093	<ul style="list-style-type: none"> <li>• Medicaid plans</li> <li>• Healthy Kids Dental</li> <li>• MI Child</li> <li>• Healthy Michigan Plan</li> <li>• Private Insurance</li> <li>• Uninsured</li> </ul>	<ul style="list-style-type: none"> <li>• Oral exams/cleanings</li> <li>• Fillings</li> <li>• Tooth removal</li> <li>• Partial and dentures</li> <li>• Crowns</li> <li>• Other dental procedures</li> </ul>	Macomb County
<b>(313) 499-4775</b> <b>St. John Detroit Dental Clinic</b>  7633 E. Jefferson Suit #70 Detroit, MI 48214  Oral and maxillofacial surgery residency training program	<ul style="list-style-type: none"> <li>• Disabled</li> <li>• Seniors</li> <li>• Nursing home residents</li> <li>• Children under 18</li> <li>• Low income</li> <li>• Medicaid</li> <li>• Payment plans</li> <li>• Reduced fees</li> </ul>	<ul style="list-style-type: none"> <li>• Referrals</li> <li>• Extractions</li> <li>• Exams</li> <li>• Emergency care</li> </ul>	
<b>(248) 559-7767</b> <b>Tri County Dental</b> <b>A program at Garry Burnstein Community Health Clinic</b> <a href="http://www.dentalhealthcouncil.org">www.dentalhealthcouncil.org</a>  Garry Burnstein Community Health Clinic 45580 Woodward Ave. Pontiac, MI 48341	<ul style="list-style-type: none"> <li>• Medicaid</li> <li>• Low income</li> <li>• Uninsured</li> <li>• Special needs</li> <li>• Homebound</li> </ul>	<ul style="list-style-type: none"> <li>• Dental information &amp; referrals</li> <li>• Emergency Referrals</li> <li>• Advocacy</li> </ul>	Macomb, Oakland, Wayne Counties

MORE

# Macomb

Contact Info	Population Served	Services	Area Served
<p><b>(313) 943-4009</b>  <b>Wayne County Community College Dental Hygiene Program</b></p> <p>8200 W Outer Drive Detroit, MI 48219</p> <p>Dental hygiene school clinic. Preventive services at low cost.</p>	<ul style="list-style-type: none"> <li>• Children</li> <li>• Adults</li> <li>• Low income</li> <li>• Minimal fees paid at beginning of appt.</li> </ul>	<ul style="list-style-type: none"> <li>• Medical and dental history assessment</li> <li>• Vital signs (blood pressure, pulse and respiration)</li> <li>• Dental examinations and referrals</li> <li>• Radiographs (x-rays)</li> <li>• Periodontal examination</li> <li>• Cleaning and polishing teeth</li> <li>• Fluoride treatments</li> <li>• Dietary and nutritional counselling</li> <li>• Oral hygiene instruction / patient education</li> <li>• Sealant application</li> <li>• Desensitization processes</li> <li>• Dental disease risk assessments</li> <li>• Teeth whitening</li> </ul>	
<p><b>Healthy Kids Dental State of Michigan</b>  Find a Dentist in your area:  <b>Delta Dental:</b> <a href="http://search.providers4you.com/hkd?viewmode=0">http://search.providers4you.com/hkd?viewmode=0</a>  <b>BCBSM Dental:</b> <a href="https://www.bcbsm.com/individuals/plans/medicaid/healthy-kids-dental/">https://www.bcbsm.com/individuals/plans/medicaid/healthy-kids-dental/</a></p>			



# Manistee

Contact Info	Population Served	Services	Area Served
<p><b>(517) 347-6994</b>  <b>Fax: (517) 372-0008</b></p> <p><b>Donated Dental Services:</b>  <a href="http://www.smilemichigan.com/Resources/Michigan-Donated-Dental-Services">http://www.smilemichigan.com/Resources/Michigan-Donated-Dental-Services</a></p>	<ul style="list-style-type: none"> <li>• Unable to afford dental treatment (200% above poverty level)</li> <li>• permanently disabled</li> <li>• medically fragile</li> <li>• elderly &gt;65</li> </ul>	<ul style="list-style-type: none"> <li>• Extensive dental work-</li> <li>• no routine care or emergency care</li> </ul>	<p>This contact information is for every county except: Lapeer, Lenawee, Livingston, Macomb, Monroe, Oakland, St. Clair, Washtenaw and Wayne</p>
<p><b>(231) 775-6521</b>  <b>Family Health Care Dental Center</b>  <a href="http://www.familyhealthcare.org">www.familyhealthcare.org</a></p> <p>520 Cobb St.  Cadillac MI 49601</p>	<ul style="list-style-type: none"> <li>• Adults</li> <li>• Children</li> <li>• Medicaid</li> <li>• Low income</li> <li>• Underinsured,</li> <li>• Sliding fee</li> <li>• Fee for service</li> <li>• Private insurance</li> </ul>	<ul style="list-style-type: none"> <li>• Preventive Dental Care</li> <li>• Crowns and Bridges</li> <li>• Root Canals</li> <li>• Oral Surgery</li> <li>• Full and Partial Dentures</li> <li>• Fillings</li> <li>• Emergency Care</li> </ul>	<p>Lake, Newaygo, Kent, Montcalm, Muskegon, Ottawa, Mecosta, Osceola, Oceana, Mason, Manistee</p>
<p><b>(231) 834-9750</b>  <b>Family Health Care Dental Center</b>  <a href="http://www.familyhealthcare.org">www.familyhealthcare.org</a></p> <p>11 N. Maple  Grant, MI 49327</p>	<ul style="list-style-type: none"> <li>• Adults</li> <li>• Children</li> <li>• Medicaid</li> <li>• Low income</li> <li>• Underinsured,</li> <li>• Sliding fee</li> <li>• Fee for service</li> <li>• Private insurance</li> </ul>	<ul style="list-style-type: none"> <li>• Preventive Dental Care</li> <li>• Crowns and Bridges</li> <li>• Root Canals</li> <li>• Oral Surgery</li> <li>• Full and Partial Dentures</li> <li>• Fillings</li> <li>• Emergency Care</li> </ul>	<p>Lake, Newaygo, Kent, Montcalm, Muskegon, Ottawa, Mecosta, Osceola, Oceana, Mason, Manistee</p>
<p><b>(231) 689-1608</b>  <b>Family Health Care Dental Center</b>  <a href="http://www.familyhealthcare.org">www.familyhealthcare.org</a></p> <p>1035 E. Wilcox P.O Box 74  White Cloud, MI 49349</p>	<ul style="list-style-type: none"> <li>• Adults</li> <li>• Children</li> <li>• Medicaid</li> <li>• Low income</li> <li>• Underinsured,</li> <li>• Sliding fee</li> <li>• Fee for service</li> <li>• Private insurance</li> </ul>	<ul style="list-style-type: none"> <li>• Preventive Dental Care</li> <li>• Crowns and Bridges</li> <li>• Root Canals</li> <li>• Oral Surgery</li> <li>• Full and Partial Dentures</li> <li>• Fillings</li> <li>• Emergency Care</li> </ul>	<p>Lake, Newaygo, Kent, Montcalm, Muskegon, Ottawa, Mecosta, Osceola, Oceana, Mason, Manistee</p>

# Manistee

Contact Info	Population Served	Services	Area Served
<b>(231) 745-2736</b> <b>Family Health Care Dental Center</b> <a href="http://www.familyhealthcare.org">www.familyhealthcare.org</a>  1615 Michigan Ave. Baldwin, MI 49304	<ul style="list-style-type: none"> <li>• Adults</li> <li>• Children</li> <li>• Medicaid</li> <li>• Low income</li> <li>• Underinsured,</li> <li>• Sliding fee</li> <li>• Fee for service</li> <li>• Private insurance</li> </ul>	<ul style="list-style-type: none"> <li>• Preventive Dental Care</li> <li>• Crowns and Bridges</li> <li>• Root Canals</li> <li>• Oral Surgery</li> <li>• Full and Partial Dentures</li> <li>• Fillings</li> <li>• Emergency Care</li> </ul>	Grant, Lake, Newaygo, Kent, Montcalm, Muskegon, Ottawa, Mecosta, Osceola, Oceana, Mason, Manistee
<b>877-313-6232</b> <b>My Community Dental Centers (formerly Dental Clinics North)</b> <b>Manistee Dental Clinic</b> <a href="https://www.mydental.org/">https://www.mydental.org/</a>  220 North GlocheskiDr. Manistee, MI 49660	<ul style="list-style-type: none"> <li>• Medicaid</li> <li>• Low income</li> <li>• Uninsured</li> <li>• Under insured</li> </ul>	<ul style="list-style-type: none"> <li>• Full Dental Services:</li> <li>• Preventive</li> <li>• Restorative</li> <li>• Oral Surgery, etc.</li> </ul>	Manistee CO
<b>Healthy Kids Dental State of Michigan</b> Find a Dentist in your area: <b>Delta Dental:</b> <a href="http://search.providers4you.com/hkd?viewmode=0">http://search.providers4you.com/hkd?viewmode=0</a> <b>BCBSM Dental:</b> <a href="https://www.bcbsm.com/individuals/plans/medicaid/healthy-kids-dental/">https://www.bcbsm.com/individuals/plans/medicaid/healthy-kids-dental/</a>			



# Marquette

Contact Info	Population Served	Services	Area Served
<p><b>(517) 347-6994</b>  <b>Fax: (517) 372-0008</b></p> <p><b>Donated Dental Services:</b>  <a href="http://www.smilemichigan.com/Resources/Michigan-Donated-Dental-Services">http://www.smilemichigan.com/Resources/Michigan-Donated-Dental-Services</a></p>	<ul style="list-style-type: none"> <li>• Unable to afford dental treatment (200% above poverty level)</li> <li>• permanently disabled</li> <li>• medically fragile</li> <li>• elderly &gt;65</li> </ul>	<ul style="list-style-type: none"> <li>• Extensive dental work-</li> <li>• no routine care or emergency care</li> </ul>	<p>This contact information is for every county except: Lapeer, Lenawee, Livingston, Macomb, Monroe, Oakland, St. Clair, Washtenaw and Wayne</p>
<p><b>(906) 346-4924</b>  <b>Upper Great Lakes Family Health Center</b>  <b>Sawyer Family Health Center/Dental Clinic</b>  <a href="https://uglhealth.org/wpcontent/uploads/2018/08/08062018-Dental-Health-Brochure.pdf">https://uglhealth.org/wpcontent/uploads/2018/08/08062018-Dental-Health-Brochure.pdf</a></p> <p>301 Explorer, Suite B  Gwinn, MI 49841</p>	<ul style="list-style-type: none"> <li>• Low income</li> <li>• Children</li> <li>• Adults</li> <li>• Medicaid</li> <li>• Medicare</li> <li>• Sliding fee scale program</li> </ul>	<ul style="list-style-type: none"> <li>• Fillings</li> <li>• Cleanings</li> <li>• Exams</li> <li>• X-Rays</li> <li>• Sealants</li> <li>• Chipped/Broken Teeth</li> <li>• Fluoride Varnishes</li> <li>• Tooth Extractions</li> <li>• Emergency Care</li> <li>• Dentures</li> </ul>	<p>Marquette, Menominee, Houghton, Iron, Keweenaw and Ontonagon counties.</p>



MORE



# Marquette

Contact Info	Population Served	Services	Area Served
<p><b>(906)-477-6090</b></p> <p><b>West Mackinac Dental Clinic</b></p> <p><a href="http://www.dentalclinics.org/lis/west_mackinac_dental_clinic">http://www.dentalclinics.org/lis/west_mackinac_dental_clinic</a></p> <p>14034 W. Melville St. Engadine, MI 49827</p> <p>Call for appointments.</p>	<ul style="list-style-type: none"> <li>• Medicaid</li> <li>• Sliding scale</li> <li>• All insurances</li> </ul>	<ul style="list-style-type: none"> <li>• Everything but dentures and oral surgery</li> <li>• Oral surgery is referred out</li> </ul>	All of eastern UP
<p><b>Healthy Kids Dental State of Michigan</b></p> <p>Find a Dentist in your area:</p> <p><b>Delta Dental:</b> <a href="http://search.providers4you.com/hkd?viewmode=0">http://search.providers4you.com/hkd?viewmode=0</a></p> <p><b>BCBSM Dental:</b> <a href="https://www.bcbsm.com/individuals/plans/medicaid/healthy-kids-dental/">https://www.bcbsm.com/individuals/plans/medicaid/healthy-kids-dental/</a></p>			

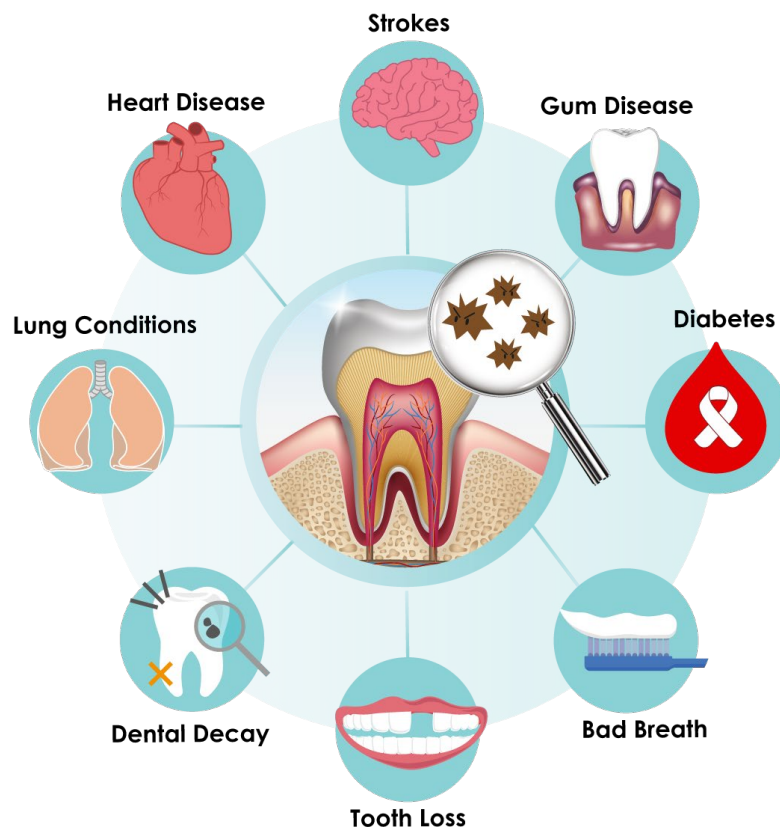



# Mason

Contact Info	Population Served	Services	Area Served
<b>(517) 347-6994</b> <b>Fax: (517) 372-0008</b>  <b>Donated Dental Services:</b> <a href="http://www.smilemichigan.com/Resources/Michigan-Donated-Dental-Services">http://www.smilemichigan.com/Resources/Michigan-Donated-Dental-Services</a>	<ul style="list-style-type: none"> <li>• Unable to afford dental treatment (200% above poverty level)</li> <li>• permanently disabled</li> <li>• medically fragile</li> <li>• elderly &gt;65</li> </ul>	<ul style="list-style-type: none"> <li>• Extensive dental work-</li> <li>• no routine care or emergency care</li> </ul>	This contact information is for every county except: Lapeer, Lenawee, Livingston, Macomb, Monroe, Oakland, St. Clair, Washtenaw and Wayne
<b>(231) 775-6521</b> <b>Family Health Care Dental Center</b> <a href="http://www.familyhealthcare.org">www.familyhealthcare.org</a>  520 Cobb St. Cadillac MI 49601	<ul style="list-style-type: none"> <li>• Adults</li> <li>• Children</li> <li>• Medicaid</li> <li>• Low income</li> <li>• Underinsured,</li> <li>• Sliding fee</li> <li>• Fee for service</li> <li>• Private insurance</li> </ul>	<ul style="list-style-type: none"> <li>• Preventive Dental Care</li> <li>• Crowns and Bridges</li> <li>• Root Canals</li> <li>• Oral Surgery</li> <li>• Full and Partial Dentures</li> <li>• Fillings</li> <li>• Emergency Care</li> </ul>	Lake, Newaygo, Kent, Montcalm, Muskegon, Ottawa, Mecosta, Osceola, Oceana, Mason, Manistee
<b>(231) 834-9750</b> <b>Family Health Care Dental Center</b> <a href="http://www.familyhealthcare.org">www.familyhealthcare.org</a>  11 N. Maple Grant, MI 49327	<ul style="list-style-type: none"> <li>• Adults</li> <li>• Children</li> <li>• Medicaid</li> <li>• Low income</li> <li>• Underinsured,</li> <li>• Sliding fee</li> <li>• Fee for service</li> <li>• Private insurance</li> </ul>	<ul style="list-style-type: none"> <li>• Preventive Dental Care</li> <li>• Crowns and Bridges</li> <li>• Root Canals</li> <li>• Oral Surgery</li> <li>• Full and Partial Dentures</li> <li>• Fillings</li> <li>• Emergency Care</li> </ul>	Lake, Newaygo, Kent, Montcalm, Muskegon, Ottawa, Mecosta, Osceola, Oceana, Mason, Manistee
<b>(231) 689-1608</b> <b>Family Health Care Dental Center</b> <a href="http://www.familyhealthcare.org">www.familyhealthcare.org</a>  1035 E. Wilcox P.O Box 74 White Cloud, MI 49349	<ul style="list-style-type: none"> <li>• Adults</li> <li>• Children</li> <li>• Medicaid</li> <li>• Low income</li> <li>• Underinsured,</li> <li>• Sliding fee</li> <li>• Fee for service</li> <li>• Private insurance</li> </ul>	<ul style="list-style-type: none"> <li>• Preventive Dental Care</li> <li>• Crowns and Bridges</li> <li>• Root Canals</li> <li>• Oral Surgery</li> <li>• Full and Partial Dentures</li> <li>• Fillings</li> <li>• Emergency Care</li> </ul>	Lake, Newaygo, Kent, Montcalm, Muskegon, Ottawa, Mecosta, Osceola, Oceana, Mason, Manistee
<b>(231) 745-2736</b> <b>Family Health Care Dental Center</b> <a href="http://www.familyhealthcare.org">www.familyhealthcare.org</a>  1615 Michigan Ave. Baldwin, MI 49304	<ul style="list-style-type: none"> <li>• Adults</li> <li>• Children</li> <li>• Medicaid</li> <li>• Low income</li> <li>• Underinsured,</li> <li>• Sliding fee</li> <li>• Fee for service</li> <li>• Private insurance</li> </ul>	<ul style="list-style-type: none"> <li>• Preventive Dental Care</li> <li>• Crowns and Bridges</li> <li>• Root Canals</li> <li>• Oral Surgery</li> <li>• Full and Partial Dentures</li> <li>• Fillings</li> <li>• Emergency Care</li> </ul>	Grant, Lake, Newaygo, Kent, Montcalm, Muskegon, Ottawa, Mecosta, Osceola, Oceana, Mason, Manistee

## Healthy Kids Dental State of Michigan

Find a Dentist in your area:

**Delta Dental:** <http://search.providers4you.com/hkd?viewmode=0>

**BCBSM Dental:** <https://www.bcbsm.com/individuals/plans/medicaid/healthy-kids-dental/>

# Mecosta

Contact Info	Population Served	Services	Area Served
<p><b>(517) 347-6994</b>  <b>Fax: (517) 372-0008</b></p> <p><b>Donated Dental Services:</b>  <a href="http://www.smilemichigan.com/Resources/Michigan-Donated-Dental-Services">http://www.smilemichigan.com/Resources/Michigan-Donated-Dental-Services</a></p>	<ul style="list-style-type: none"> <li>• Unable to afford dental treatment (200% above poverty level)</li> <li>• permanently disabled</li> <li>• medically fragile</li> <li>• elderly &gt;65</li> </ul>	<ul style="list-style-type: none"> <li>• Extensive dental work-</li> <li>• no routine care or emergency care</li> </ul>	<p>This contact information is for every county except: Lapeer, Lenawee, Livingston, Macomb, Monroe, Oakland, St. Clair, Washtenaw and Wayne</p>
<p><b>(231) 775-6521</b>  <b>Family Health Care Dental Center</b>  <a href="http://www.familyhealthcare.org">www.familyhealthcare.org</a></p> <p>520 Cobb St.  Cadillac MI 49601</p>	<ul style="list-style-type: none"> <li>• Adults</li> <li>• Children</li> <li>• Medicaid</li> <li>• Low income</li> <li>• Underinsured,</li> <li>• Sliding fee</li> <li>• Fee for service</li> <li>• Private insurance</li> </ul>	<ul style="list-style-type: none"> <li>• Preventive Dental Care</li> <li>• Crowns and Bridges</li> <li>• Root Canals</li> <li>• Oral Surgery</li> <li>• Full and Partial Dentures</li> <li>• Fillings</li> <li>• Emergency Care</li> </ul>	<p>Lake, Newaygo, Kent, Montcalm, Muskegon, Ottawa, Mecosta, Osceola, Oceana, Mason, Manistee</p>
<p><b>(231) 834-9750</b>  <b>Family Health Care Dental Center</b>  <a href="http://www.familyhealthcare.org">www.familyhealthcare.org</a></p> <p>11 N. Maple  Grant, MI 49327</p>	<ul style="list-style-type: none"> <li>• Adults</li> <li>• Children</li> <li>• Medicaid</li> <li>• Low income</li> <li>• Underinsured,</li> <li>• Sliding fee</li> <li>• Fee for service</li> <li>• Private insurance</li> </ul>	<ul style="list-style-type: none"> <li>• Preventive Dental Care</li> <li>• Crowns and Bridges</li> <li>• Root Canals</li> <li>• Oral Surgery</li> <li>• Full and Partial Dentures</li> <li>• Fillings</li> <li>• Emergency Care</li> </ul>	<p>Lake, Newaygo, Kent, Montcalm, Muskegon, Ottawa, Mecosta, Osceola, Oceana, Mason, Manistee</p>
<p><b>(231) 689-1608</b>  <b>Family Health Care Dental Center</b>  <a href="http://www.familyhealthcare.org">www.familyhealthcare.org</a></p> <p>1035 E. Wilcox P.O Box 74  White Cloud, MI 49349</p>	<ul style="list-style-type: none"> <li>• Adults</li> <li>• Children</li> <li>• Medicaid</li> <li>• Low income</li> <li>• Underinsured,</li> <li>• Sliding fee</li> <li>• Fee for service</li> <li>• Private insurance</li> </ul>	<ul style="list-style-type: none"> <li>• Preventive Dental Care</li> <li>• Crowns and Bridges</li> <li>• Root Canals</li> <li>• Oral Surgery</li> <li>• Full and Partial Dentures</li> <li>• Fillings</li> <li>• Emergency Care</li> </ul>	<p>Lake, Newaygo, Kent, Montcalm, Muskegon, Ottawa, Mecosta, Osceola, Oceana, Mason, Manistee</p>

MORE

# Mecosta

Contact Info	Population Served	Services	Area Served
<p><b>(231) 745-2736</b>  <b>Family Health Care Dental Center</b>  <a href="http://www.familyhealthcare.org">www.familyhealthcare.org</a></p> <p>1615 Michigan Ave.  Baldwin, MI 49304</p>	<ul style="list-style-type: none"> <li>• Adults</li> <li>• Children</li> <li>• Medicaid</li> <li>• Low income</li> <li>• Underinsured,</li> <li>• Sliding fee</li> <li>• Fee for service</li> <li>• Private insurance</li> </ul>	<ul style="list-style-type: none"> <li>• Preventive Dental Care</li> <li>• Crowns and Bridges</li> <li>• Root Canals</li> <li>• Oral Surgery</li> <li>• Full and Partial Dentures</li> <li>• Fillings</li> <li>• Emergency Care</li> </ul>	<p>Grant, Lake, Newaygo, Kent, Montcalm, Muskegon, Ottawa, Mecosta, Osceola, Oceana, Mason, Manistee</p>
<p><b>(231) 591-2260</b>  <b>Ferris State University Dental Hygiene Clinic College of Allied Health Sciences</b>  <a href="http://www.ferris.edu/htmls/colleges/alliedhe/DentalHygiene-MedicalImaging/dental-hygiene/Dental-Hygiene-Clinic.htm">http://www.ferris.edu/htmls/colleges/alliedhe/DentalHygiene-MedicalImaging/dental-hygiene/Dental-Hygiene-Clinic.htm</a></p> <p>200 Ferris Dr. (corner of State Street and Ferris Drive) Big Rapids, MI 49307</p> <p>Dental hygiene clinic. Services provided by student dental hygienists under the supervision of registered dental hygienists and dentists. Reasonable fees</p>	<ul style="list-style-type: none"> <li>• Open to the public</li> <li>• Special populations welcomed</li> <li>• Medicaid</li> </ul>	<ul style="list-style-type: none"> <li>• Teeth cleaning</li> <li>• Pit and fissure sealants</li> <li>• Fluoride treatments</li> <li>• Dental X-rays</li> </ul>	
<p><b>(877) 313-6232</b>  <b>My Community Dental Centers – Big Rapids Clinic</b>  <a href="https://www.mydental.org/">https://www.mydental.org/</a></p> <p>14435 Northland Dr.  Big Rapids, MI 49307</p>	<ul style="list-style-type: none"> <li>• Medicaid</li> <li>• Low income</li> <li>• Uninsured</li> <li>• Under insured</li> </ul>	<ul style="list-style-type: none"> <li>• Full Dental Services:</li> <li>• Preventive</li> <li>• Restorative</li> <li>• Oral Surgery, etc.</li> </ul>	<p>Mecosta CO</p>
<p><b>Healthy Kids Dental State of Michigan</b>  Find a Dentist in your area:  <b>Delta Dental:</b> <a href="http://search.providers4you.com/hkd?viewmode=0">http://search.providers4you.com/hkd?viewmode=0</a>  <b>BCBSM Dental:</b> <a href="https://www.bcbsm.com/individuals/plans/medicaid/healthy-kids-dental/">https://www.bcbsm.com/individuals/plans/medicaid/healthy-kids-dental/</a></p>			

# Menominee

Contact Info	Population Served	Services	Area Served
<p><b>(517) 347-6994</b>  <b>Fax: (517) 372-0008</b></p> <p><b>Donated Dental Services:</b>  <a href="http://www.smilemichigan.com/Resources/Michigan-Donated-Dental-Services">http://www.smilemichigan.com/Resources/Michigan-Donated-Dental-Services</a></p>	<ul style="list-style-type: none"> <li>• Unable to afford dental treatment (200% above poverty level)</li> <li>• permanently disabled</li> <li>• medically fragile</li> <li>• elderly &gt;65</li> </ul>	<ul style="list-style-type: none"> <li>• Extensive dental work-</li> <li>• no routine care or emergency care</li> </ul>	<p>This contact information is for every county except: Lapeer, Lenawee, Livingston, Macomb, Monroe, Oakland, St. Clair, Washtenaw and Wayne</p>
<p><b>(906) 497-5205</b>  <b>Northern Menominee Health Center</b>            16088 N. Balsam Ln.,            P.O. Box 220, Spalding,            MI 49886</p> <p>Call for hours, evening and weekend appointments available. Medicaid, sliding scale, commercial insurance. Basic Family Dentistry. Not restricted to any area.</p>	<ul style="list-style-type: none"> <li>• Medicaid</li> <li>• Sliding Scale</li> <li>• Commercial Insurance</li> </ul>	<ul style="list-style-type: none"> <li>• Basic Family Dentistry</li> </ul>	<p>No restrictions on areas served</p>
<p><b>(906) 863-2315</b>  <b>Northern Menominee Health Center South</b></p> <p>805 First St.            Menominee, MI 49858</p> <p>Call for hours; evening and weekend appointments available</p>	<ul style="list-style-type: none"> <li>• Serves all in community</li> <li>• Low income</li> <li>• Sliding scale</li> <li>• Medicaid</li> <li>• Fee for Service</li> <li>• Private pay</li> <li>• Private Insurance</li> </ul>	<ul style="list-style-type: none"> <li>• Preventive</li> <li>• Restorative</li> <li>• Remedial</li> <li>• Dentures</li> <li>• Partial</li> </ul>	<p>Six clinics - Spalding, Menominee, Ewen, Crystal Falls, Engadine, Gwinn</p>
<p><b>(906) 346-4924</b>  <b>Upper Great Lakes Family Health Center Sawyer Family Health Center/Dental Clinic</b>  <a href="https://uglhealth.org/wpcontent/uploads/2018/08/08062018-Dental-Health-Brochure.pdf">https://uglhealth.org/wpcontent/uploads/2018/08/08062018-Dental-Health-Brochure.pdf</a></p> <p>301 Explorer, Suite B            Gwinn, MI 49841</p>	<ul style="list-style-type: none"> <li>• Low income</li> <li>• Children</li> <li>• Adults</li> <li>• Medicaid</li> <li>• Medicare</li> <li>• Sliding fee scale program</li> </ul>	<ul style="list-style-type: none"> <li>• Fillings</li> <li>• Cleanings</li> <li>• Exams</li> <li>• X-Rays</li> <li>• Sealants</li> <li>• Chipped/Broken Teeth</li> <li>• Fluoride Varnishes</li> <li>• Tooth Extractions</li> <li>• Emergency Care</li> <li>• Dentures</li> </ul>	<p>Marquette, Menominee, Houghton, Iron, Keweenaw and Ontonagon counties.</p>

MORE

# Menominee

Contact Info	Population Served	Services	Area Served
<p><b>(906)-477-6090</b>  <b>West Mackinac Dental Clinic</b>  <a href="http://www.dentalclinics.org/lis/west_mackinac_dental_clinic">http://www.dentalclinics.org/lis/west_mackinac_dental_clinic</a></p> <p>14034 W. Melville St.  Engadine, MI 49827</p> <p>Call for appointments.</p>	<ul style="list-style-type: none"> <li>• Medicaid</li> <li>• Sliding scale</li> <li>• All insurances</li> </ul>	<ul style="list-style-type: none"> <li>• Everything but dentures and oral surgery</li> <li>• Oral surgery is referred out</li> </ul>	<p>All of eastern UP</p>
<p><b>Healthy Kids Dental State of Michigan</b>  Find a Dentist in your area:  Delta Dental: <a href="http://search.providers4you.com/hkd?viewmode=0">http://search.providers4you.com/hkd?viewmode=0</a>  BCBSM Dental: <a href="https://www.bcbsm.com/individuals/plans/medicaid/healthy-kids-dental/">https://www.bcbsm.com/individuals/plans/medicaid/healthy-kids-dental/</a></p>			



# Midland

Contact Info	Population Served	Services	Area Served
<p><b>(517) 347-6994</b>  <b>Fax: (517) 372-0008</b></p> <p><b>Donated Dental Services:</b>  <a href="http://www.smilemichigan.com/Resources/Michigan-Donated-Dental-Services">http://www.smilemichigan.com/Resources/Michigan-Donated-Dental-Services</a></p>	<ul style="list-style-type: none"> <li>• Unable to afford dental treatment (200% above poverty level)</li> <li>• permanently disabled</li> <li>• medically fragile</li> <li>• elderly &gt;65</li> </ul>	<ul style="list-style-type: none"> <li>• Extensive dental work-</li> <li>• no routine care or emergency care</li> </ul>	<p>This contact information is for every county except: Lapeer, Lenawee, Livingston, Macomb, Monroe, Oakland, St. Clair, Washtenaw and Wayne</p>
<p><b>989-754-7771</b>  <b>Great Lakes Bay Health Center- Warren Avenue</b>  <a href="https://www.greatlakesbayhealthcenters.org/services/dental/">https://www.greatlakesbayhealthcenters.org/services/dental/</a></p> <p>321 N. Warren Ave  Saginaw, MI 48607</p>	<ul style="list-style-type: none"> <li>• Anyone, regardless of insurance coverage</li> <li>• Children's dentistry</li> <li>• Walk-in emergency services</li> </ul>	<ul style="list-style-type: none"> <li>• Preventive</li> <li>• Restorative</li> <li>• Root canal treatment</li> <li>• Periodontal therapy</li> <li>• Dentures</li> <li>• Bridges</li> <li>• Crowns</li> <li>• Oral surgery</li> </ul>	<p>Not limited to any county. Will see patients from any county</p>
<p><b>989-922-5650</b>  <b>Great Lakes Bay Health Center- Bayside Dental</b>  <a href="https://www.greatlakesbayhealthcenters.org/services/dental/">https://www.greatlakesbayhealthcenters.org/services/dental/</a></p> <p>3884 Monitor Rd.  Bay City, MI 48706</p>	<ul style="list-style-type: none"> <li>• Anyone, regardless of insurance coverage</li> <li>• Children's dentistry</li> <li>• Walk-in emergency services</li> </ul>	<ul style="list-style-type: none"> <li>• Preventive</li> <li>• Restorative</li> <li>• Root canal treatment</li> <li>• Periodontal therapy</li> <li>• Dentures</li> <li>• Bridges</li> <li>• Crowns</li> <li>• Oral surgery</li> </ul>	<p>Not limited to any county. Will see patients from any county</p>
<p><b>989-837-9740</b>  <b>Helping Hands Dental Center</b>  <a href="http://www.midlandcentercity.org/helpinghandsdental.htm">http://www.midlandcentercity.org/helpinghandsdental.htm</a>  1509 Washington St.  Suite D  Midland, MI 48640  Located in the Washington Square Mall next to the Department of Human Services</p>	<ul style="list-style-type: none"> <li>• Must be a resident of Midland County</li> <li>• Adult Medicaid</li> <li>• Appointments are necessary</li> </ul>	<ul style="list-style-type: none"> <li>• Exams</li> <li>• Cleanings</li> <li>• Fillings</li> <li>• Extractions</li> </ul>	<p>Midland CO</p>

MORE

# Midland

Contact Info	Population Served	Services	Area Served
<p><b>(517) 835-9922</b>  <b>Midland County Child Protection Council</b>  <b>Adopt A Child's Smile Program (ACSP)</b></p> <p>5103 Eastman Ave.,  Ste. 175  Midland, MI 48640</p> <p>A volunteer coordinated program in partnership with Midland County dentists to provide basic preventive or restorative dental care, such as cleanings, fillings, bonding, extractions, etc., care to low-income, uninsured Midland County children.</p>	<ul style="list-style-type: none"> <li>• Low-income children who do not qualify for Medicaid, MI Child or dental insurance</li> <li>• Children under age 18 or still in high school from low-income families and do not have dental insurance or Medicaid</li> <li>• Must be a current resident of Midland County and have lived in the county for one year before applying</li> </ul>	<ul style="list-style-type: none"> <li>• Assist in coordination of a complete range of dental services</li> <li>• Donated care</li> <li>• Referral to other funding sources</li> </ul>	Midland CO
<p><b>Healthy Kids Dental State of Michigan</b>  Find a Dentist in your area:  <b>Delta Dental:</b> <a href="http://search.providers4you.com/hkd?viewmode=0">http://search.providers4you.com/hkd?viewmode=0</a>  <b>BCBSM Dental:</b> <a href="https://www.bcbsm.com/individuals/plans/medicaid/healthy-kids-dental/">https://www.bcbsm.com/individuals/plans/medicaid/healthy-kids-dental/</a></p>			





# Missaukee

Contact Info	Population Served	Services	Area Served
<b>(517) 347-6994</b> <b>Fax: (517) 372-0008</b>  <b>Donated Dental Services:</b> <a href="http://www.smilemichigan.com/Resources/Michigan-Donated-Dental-Services">http://www.smilemichigan.com/Resources/Michigan-Donated-Dental-Services</a>	<ul style="list-style-type: none"> <li>• Unable to afford dental treatment (200% above poverty level)</li> <li>• permanently disabled</li> <li>• medically fragile</li> <li>• elderly &gt;65</li> </ul>	<ul style="list-style-type: none"> <li>• Extensive dental work-</li> <li>• no routine care or emergency care</li> </ul>	This contact information is for every county except: Lapeer, Lenawee, Livingston, Macomb, Monroe, Oakland, St. Clair, Washtenaw and Wayne
<b>(231) 775-6521</b> <b>Family Health Care Dental Center</b> <a href="http://www.familyhealthcare.org">www.familyhealthcare.org</a>  520 Cobb St. Cadillac MI 49601	<ul style="list-style-type: none"> <li>• Adults</li> <li>• Children</li> <li>• Medicaid</li> <li>• Low income</li> <li>• Underinsured,</li> <li>• Sliding fee</li> <li>• Fee for service</li> <li>• Private insurance</li> </ul>	<ul style="list-style-type: none"> <li>• Preventive Dental Care</li> <li>• Crowns and Bridges</li> <li>• Root Canals</li> <li>• Oral Surgery</li> <li>• Full and Partial Dentures</li> <li>• Fillings</li> <li>• Emergency Care</li> </ul>	Lake, Newaygo, Kent, Montcalm, Muskegon, Ottawa, Mecosta, Osceola, Oceana, Mason, Manistee, Missaukee
<b>(231) 775-7662</b> <b>877-313-6232</b> <b>My Community Dental Centers-Cadillac</b> <a href="http://www.mydental.org">www.mydental.org</a>  521 Cobb St., Ste. A Cadillac, MI 49601	<ul style="list-style-type: none"> <li>• Medicaid</li> <li>• Low income</li> <li>• Uninsured</li> <li>• Under insured</li> </ul>	<ul style="list-style-type: none"> <li>• Full Dental Services:</li> <li>• Preventive</li> <li>• Restorative</li> <li>• Oral Surgery, etc.</li> </ul>	
<b>Healthy Kids Dental State of Michigan</b> Find a Dentist in your area: <b>Delta Dental:</b> <a href="http://search.providers4you.com/hkd?viewmode=0">http://search.providers4you.com/hkd?viewmode=0</a> <b>BCBSM Dental:</b> <a href="https://www.bcbsm.com/individuals/plans/medicaid/healthy-kids-dental/">https://www.bcbsm.com/individuals/plans/medicaid/healthy-kids-dental/</a>			



# Monroe

Contact Info	Population Served	Services	Area Served
<p><b>(517) 347-0054</b>  <b>Fax: (517) 372-0008</b></p> <p><b>Donated Dental Services</b>  <a href="http://www.smilemichigan.com/Resources/Michigan-Donated-Dental-Services">http://www.smilemichigan.com/Resources/Michigan-Donated-Dental-Services</a></p>	<ul style="list-style-type: none"> <li>• Unable to afford dental treatment</li> <li>• 200% above poverty level</li> <li>• Permanently disabled</li> <li>• Medically fragile</li> <li>• Elderly &gt;65</li> </ul>	<ul style="list-style-type: none"> <li>• Extensive dental work</li> <li>• No routine care or emergency care</li> </ul>	<p>This number is for Southeast counties: Lapeer, Lenawee, Livingston, Macomb, Monroe, Oakland, St. Clair, Washtenaw and Wayne</p>
<p><b>(734) 654-2169</b>  <b>Family Medical Center of Michigan- Carleton Dental</b>  <a href="https://www.familymedicalmi.org/dental-services">https://www.familymedicalmi.org/dental-services</a></p> <p>130 Medical Center Drive  Carleton, MI 48117</p>	<ul style="list-style-type: none"> <li>• Medicaid</li> <li>• Most insurances</li> <li>• Discounted services available</li> </ul>	<ul style="list-style-type: none"> <li>• Oral evaluations</li> <li>• Amalgams and composites (fillings)</li> <li>• Extractions</li> <li>• X-rays</li> <li>• Fluoride Treatments</li> <li>• Cleanings</li> <li>• Dentures</li> <li>• Partial</li> <li>• Crowns</li> <li>• Root Canals</li> <li>• Emergency appointments available</li> </ul>	<p>Monroe, Wayne, Lenawee counties</p>
<p><b>734-850-6920</b>  <b>Family Medical Center of Michigan- Temperance Dental</b>  <a href="https://www.familymedicalmi.org/dental-services">https://www.familymedicalmi.org/dental-services</a></p> <p>8765 Lewis Ave.  Temperance, MI 48182</p>	<ul style="list-style-type: none"> <li>• Medicaid</li> <li>• Most insurances</li> <li>• Discounted services available</li> </ul>	<ul style="list-style-type: none"> <li>• Oral evaluations</li> <li>• Amalgams and composites (fillings)</li> <li>• Extractions</li> <li>• X-rays</li> <li>• Fluoride Treatments</li> <li>• Cleanings</li> <li>• Dentures</li> <li>• Partial</li> <li>• Crowns</li> <li>• Root Canals</li> <li>• Emergency appointments available</li> </ul>	<p>Monroe, Wayne, Lenawee counties</p>
<p><b>(313) 441-1083</b>  <b>HM Mobile Dental Care</b></p> <p>1770 Culver Ave.  Dearborn, MI 48124</p>	<ul style="list-style-type: none"> <li>• House call dental care and service</li> <li>• Homebound wheelchair bound, bedridden, nursing homes, hospitalized, in nursing &amp; assisted living homes</li> </ul>	<p>Extractions, cleanings, dentures and general dentistry for bedridden on-site</p>	

MORE

# Monroe

Contact Info	Population Served	Services	Area Served
<b>(313) 441-1083</b> <b>HM Mobile Dental Care</b>  1770 Culver Ave. Dearborn, MI 48124	<ul style="list-style-type: none"> <li>House call dental care and service</li> <li>Homebound</li> <li>Wheelchair bound</li> <li>Bedridden</li> <li>Nursing homes</li> <li>Hospitalized</li> </ul>	<ul style="list-style-type: none"> <li>Extractions</li> <li>Cleanings</li> <li>Dentures</li> <li>General dentistry for bedridden on-site</li> </ul>	Monroe Co
<b>877-313-6232</b> <b>Monroe County Health Dept.- My Community Dental Centers</b>  2353 S. Custer Rd. Monroe, MI 48161	<ul style="list-style-type: none"> <li>Children with Medicaid</li> <li>(Healthy Kids Dental)</li> <li>Adults on Medicaid</li> <li>Low income</li> <li>Uninsured below 200% of Fed poverty level at reduced fees</li> </ul>	<ul style="list-style-type: none"> <li>All general dentistry procedures</li> </ul>	Monroe County
<b>(313) 943-4009</b> <b>Wayne County Community College Dental Hygiene Program</b>  8200 W Outer Drive Detroit, MI 48219  Dental hygiene school clinic. Preventive services at low cost.	<ul style="list-style-type: none"> <li>Children</li> <li>Adults</li> <li>Low income</li> <li>Minimal fees paid at beginning of appt.</li> </ul>	<ul style="list-style-type: none"> <li>Medical and dental history assessment</li> <li>Vital signs (blood pressure, pulse and respiration)</li> <li>Dental examinations and referrals</li> <li>Radiographs (x-rays)</li> <li>Periodontal examination</li> <li>Cleaning and polishing teeth</li> <li>Fluoride treatments</li> <li>Dietary and nutritional counselling</li> <li>Oral hygiene instruction / patient education</li> <li>Sealant application</li> <li>Desensitization processes</li> <li>Dental disease risk assessments</li> <li>Teeth whitening</li> </ul>	
<div>  <p><b>DENTAL HYGIENE CLINIC</b></p> </div>			
<b>Healthy Kids Dental State of Michigan</b> Find a Dentist in your area: <b>Delta Dental:</b> <a href="http://search.providers4you.com/hkd?viewmode=0">http://search.providers4you.com/hkd?viewmode=0</a> <b>BCBSM Dental:</b> <a href="https://www.bcbsm.com/individuals/plans/medicaid/healthy-kids-dental/">https://www.bcbsm.com/individuals/plans/medicaid/healthy-kids-dental/</a>			

# Montcalm

Contact Info	Population Served	Services	Area Served
<b>(517) 347-6994</b> <b>Fax: (517) 372-0008</b>  <b>Donated Dental Services:</b> <a href="http://www.smilemichigan.com/Resources/Michigan-Donated-Dental-Services">http://www.smilemichigan.com/Resources/Michigan-Donated-Dental-Services</a>	<ul style="list-style-type: none"> <li>• Unable to afford dental treatment (200% above poverty level)</li> <li>• permanently disabled</li> <li>• medically fragile</li> <li>• elderly &gt;65</li> </ul>	<ul style="list-style-type: none"> <li>• Extensive dental work-</li> <li>• no routine care or emergency care</li> </ul>	This contact information is for every county except: Lapeer, Lenawee, Livingston, Macomb, Monroe, Oakland, St. Clair, Washtenaw and Wayne
<b>616-965-8308</b> <b>Cherry St Health Services: Several clinics in Grand Rapids</b>  <a href="https://www.cherryhealth.org/services/dental/">https://www.cherryhealth.org/services/dental/</a>	<ul style="list-style-type: none"> <li>• People of all ages</li> <li>• Low income</li> <li>• Uninsured</li> <li>• Private insurance</li> <li>• MICHild</li> <li>• Medicaid</li> <li>• Sliding fee scale</li> </ul>	<ul style="list-style-type: none"> <li>• Emergency walk-ins</li> <li>• General dentistry</li> <li>• Restorative dental services</li> <li>• Exams</li> <li>• Cleanings</li> <li>• X-rays</li> <li>• Fillings</li> <li>• Crowns</li> <li>• Complete dentures, partials dentures</li> <li>• Periodontal treatment</li> <li>• Oral surgery procedures</li> </ul>	Kent and Montcalm Counties
<b>616-696-3470</b> <b>Cherry St. Health Services- Cedar Springs School Health Center</b>  204 East Muskegon St. Cedar Springs, MI 49319	<ul style="list-style-type: none"> <li>• Students and families of students</li> </ul>	<ul style="list-style-type: none"> <li>• Preventive services</li> </ul>	Kent and Montcalm Counties
<b>(231) 775-6521</b> <b>Family Health Care Dental Center</b> <a href="http://www.familyhealthcare.org">www.familyhealthcare.org</a>  520 Cobb St. Cadillac MI 49601	<ul style="list-style-type: none"> <li>• Adults</li> <li>• Children</li> <li>• Medicaid</li> <li>• Low income</li> <li>• Underinsured,</li> <li>• Sliding fee</li> <li>• Fee for service</li> <li>• Private insurance</li> </ul>	<ul style="list-style-type: none"> <li>• Preventive Dental Care</li> <li>• Crowns and Bridges</li> <li>• Root Canals</li> <li>• Oral Surgery</li> <li>• Full and Partial Dentures</li> <li>• Fillings</li> <li>• Emergency Care</li> </ul>	Lake, Newaygo, Kent, Montcalm, Muskegon, Ottawa, Mecosta, Osceola, Oceana, Mason, Manistee
<b>(231) 834-9750</b> <b>Family Health Care Dental Center</b> <a href="http://www.familyhealthcare.org">www.familyhealthcare.org</a>  11 N. Maple Grant, MI 49327	<ul style="list-style-type: none"> <li>• Adults</li> <li>• Children</li> <li>• Medicaid</li> <li>• Low income</li> <li>• Underinsured,</li> <li>• Sliding fee</li> <li>• Fee for service</li> <li>• Private insurance</li> </ul>	<ul style="list-style-type: none"> <li>• Preventive Dental Care</li> <li>• Crowns and Bridges</li> <li>• Root Canals</li> <li>• Oral Surgery</li> <li>• Full and Partial Dentures</li> <li>• Fillings</li> <li>• Emergency Care</li> </ul>	Lake, Newaygo, Kent, Montcalm, Muskegon, Ottawa, Mecosta, Osceola, Oceana, Mason, Manistee

MORE

# Montcalm

Contact Info	Population Served	Services	Area Served
<p><b>(231) 689-1608</b>  <b>Family Health Care</b>  <b>Dental Center</b>  <a href="http://www.familyhealthcare.org">www.familyhealthcare.org</a></p> <p>1035 E. Wilcox P.O Box 74  White Cloud, MI 49349</p>	<ul style="list-style-type: none"> <li>• Adults</li> <li>• Children</li> <li>• Medicaid</li> <li>• Low income</li> <li>• Underinsured,</li> <li>• Sliding fee</li> <li>• Fee for service</li> <li>• Private insurance</li> </ul>	<ul style="list-style-type: none"> <li>• Preventive Dental Care</li> <li>• Crowns and Bridges</li> <li>• Root Canals</li> <li>• Oral Surgery</li> <li>• Full and Partial Dentures</li> <li>• Fillings</li> <li>• Emergency Care</li> </ul>	<p>Lake, Newaygo, Kent, Montcalm, Muskegon, Ottawa, Mecosta, Osceola, Oceana, Mason, Manistee</p>
<p><b>(231) 745-2736</b>  <b>Family Health Care</b>  <b>Dental Center</b>  <a href="http://www.familyhealthcare.org">www.familyhealthcare.org</a></p> <p>1615 Michigan Ave.  Baldwin, MI 49304</p>	<ul style="list-style-type: none"> <li>• Adults</li> <li>• Children</li> <li>• Medicaid</li> <li>• Low income</li> <li>• Underinsured,</li> <li>• Sliding fee</li> <li>• Fee for service</li> <li>• Private insurance</li> </ul>	<ul style="list-style-type: none"> <li>• Preventive Dental Care</li> <li>• Crowns and Bridges</li> <li>• Root Canals</li> <li>• Oral Surgery</li> <li>• Full and Partial Dentures</li> <li>• Fillings</li> <li>• Emergency Care</li> </ul>	<p>Grant, Lake, Newaygo, Kent, Montcalm, Muskegon, Ottawa, Mecosta, Osceola, Oceana, Mason, Manistee</p>
<p><b>(231) 591-2260</b>  <b>Ferris State University</b>  <b>Dental Hygiene Clinic</b>  <b>College of Allied Health Sciences</b>  <a href="http://www.ferris.edu/htmls/colleges/alliedhe/DentalHygiene-MedicalImaging/dental-hygiene/Dental-Hygiene-Clinic.htm">http://www.ferris.edu/htmls/colleges/alliedhe/DentalHygiene-MedicalImaging/dental-hygiene/Dental-Hygiene-Clinic.htm</a></p> <p>200 Ferris Dr. (corner or State Street and Ferris Drive) Big Rapids, MI 49307  Dental hygiene clinic. Services provided by student dental hygienists under the supervision of registered dental hygienists and dentists. Reasonable fees</p>	<ul style="list-style-type: none"> <li>• Open to the public</li> <li>• Special populations welcomed</li> <li>• Medicaid</li> </ul>	<ul style="list-style-type: none"> <li>• Teeth cleaning</li> <li>• Pit and fissure sealants</li> <li>• Fluoride treatments</li> <li>• Dental X-rays</li> </ul>	



FERRIS STATE UNIVERSITY

# Montcalm

Contact Info	Population Served	Services	Area Served
<b>877-313-6232</b> <b>My Community Dental Centers: Cedar Springs Dental Clinic</b> <a href="http://www.mydental.org">www.mydental.org</a>  1411 White Creek Ave. Cedar Springs, MI 49319	<ul style="list-style-type: none"> <li>• Medicaid</li> <li>• Low income</li> <li>• Uninsured</li> <li>• Under insured</li> </ul>	<ul style="list-style-type: none"> <li>• Full Dental Services:</li> <li>• Preventive</li> <li>• Restorative</li> <li>• Oral Surgery, etc.</li> </ul>	
<b>877-313-6232</b> <b>My Community Dental Centers: Montcalm-Sidney Dental Clinic</b> <a href="http://www.mydental.org">www.mydental.org</a>  *Inside Montcalm Area Career Center 1550 W. Sidney Road Sidney, MI 48885-9748	<ul style="list-style-type: none"> <li>• Medicaid</li> <li>• Low income</li> <li>• Uninsured</li> <li>• Under insured</li> </ul>	<ul style="list-style-type: none"> <li>• Full Dental Services:</li> <li>• Preventive</li> <li>• Restorative</li> <li>• Oral Surgery, etc.</li> </ul>	
<b>(616) 225-9650</b> <b>Cherry Health-Montcalm Area Health Center</b> <a href="http://www.cherryhealth.org">www.cherryhealth.org</a>  1003 North Lafayette Greenville, MI 48838	<ul style="list-style-type: none"> <li>• Low income families</li> <li>• Medicaid</li> <li>• Uninsured</li> <li>• Sliding fee scale</li> </ul>	<ul style="list-style-type: none"> <li>• Emergency walk-ins</li> <li>• Exams</li> <li>• Extractions</li> <li>• Crown</li> <li>• Cleanings</li> <li>• X-rays</li> <li>• Dentures</li> <li>• Fillings</li> <li>• Possibly other</li> </ul>	

## Healthy Kids Dental State of Michigan

Find a Dentist in your area:

**Delta Dental:** <http://search.providers4you.com/hkd?viewmode=0>

**BCBSM Dental:** <https://www.bcbsm.com/individuals/plans/medicaid/healthy-kids-dental/>



# Montmorency

Contact Info	Population Served	Services	Area Served
<p><b>(517) 347-6994</b>  <b>Fax: (517) 372-0008</b></p> <p><b>Donated Dental Services:</b>  <a href="http://www.smilemichigan.com/Resources/Michigan-Donated-Dental-Services">http://www.smilemichigan.com/Resources/Michigan-Donated-Dental-Services</a></p>	<ul style="list-style-type: none"> <li>• Unable to afford dental treatment (200% above poverty level)</li> <li>• permanently disabled</li> <li>• medically fragile</li> <li>• elderly &gt;65</li> </ul>	<ul style="list-style-type: none"> <li>• Extensive dental work-</li> <li>• no routine care or emergency care</li> </ul>	<p>This contact information is for every county except: Lapeer, Lenawee, Livingston, Macomb, Monroe, Oakland, St. Clair, Washtenaw and Wayne</p>
<p><b>(989) 739-2550</b>  <b>Alcona Health Ctr</b>  <a href="http://www.alconahealthcenters.org/">http://www.alconahealthcenters.org/</a>                      5671 Skeel Ave.                      Oscoda, MI 48750                      Fax: (989)358-3751</p> <p><b>(989) 358-3946</b>  <b>Alpena Dental</b></p> <p><b>(989) 739-7927</b>  <b>Oscoda Dental</b></p>	<ul style="list-style-type: none"> <li>• Medicaid, Medicare, BCBS, BCN, Molina</li> <li>• Un-insured</li> <li>• Underinsured</li> <li>• Collaborates with Head Start and U of M Dental School.</li> <li>• Offers sliding fee discount</li> </ul>	<ul style="list-style-type: none"> <li>• Comprehensive</li> <li>• basic</li> <li>• restorative</li> <li>• preventative education</li> </ul>	<p>Alcona, Alpena, Iosco, some areas of Montmorency, Presque Isle and Oscoda</p>
<p><b>(989) 356-4898</b>  <b>1-877-321-7070</b>  <b>Dental Clinics North</b>  <a href="http://www.nwhealth.org/dc_nalpena.html">http://www.nwhealth.org/dc_nalpena.html</a></p> <p>100 Woods Circle, Ste. 600                      Alpena, MI 49707</p>	<ul style="list-style-type: none"> <li>• Medicaid</li> <li>• Healthy MI Plan</li> <li>• Healthy Kids, MICHild</li> <li>• Northern Dental Plan</li> </ul>	<ul style="list-style-type: none"> <li>• Comprehensive oral health services</li> </ul>	
<p><b>(989) 731-0961</b>  <b>1-877-321-7070</b>  <b>Dental Clinics North</b>  <a href="http://www.nwhealth.org/dc_ngaylord.html">http://www.nwhealth.org/dc_ngaylord.html</a></p> <p>95 Livingston Blvd.                      Gaylord, MI 49735</p>	<ul style="list-style-type: none"> <li>• Medicaid</li> <li>• Healthy MI Plan</li> <li>• Healthy Kids, MICHild</li> <li>• Northern Dental Plan</li> </ul>	<ul style="list-style-type: none"> <li>• Comprehensive oral health services</li> </ul>	

MORE



# Montmorency

Contact Info	Population Served	Services	Area Served
<b>989-733-2082</b> <b>Thunder Bay Community Health Service, Inc.</b> <b>Onaway Health Center site</b>  21258 W. M 68 Hwy Onaway, MI 49765	<ul style="list-style-type: none"> <li>• Medicaid</li> <li>• Uninsured</li> <li>• Adults</li> <li>• Children</li> <li>• Special needs</li> <li>• All populations</li> </ul>	<ul style="list-style-type: none"> <li>• Preventive Dental Care</li> <li>• Dental Exams</li> <li>• Dental X-ray</li> <li>• Hygiene Services for Adults &amp; Children</li> <li>• Fluoride Varnishing</li> <li>• Sealants</li> <li>• Restorative Services &amp; Fillings</li> <li>• Extractions</li> <li>• Crowns</li> <li>• Root Canal &amp; Endodontic Therapy</li> <li>• Dentures &amp; Prosthodontics</li> <li>• Bridges</li> <li>• Partial</li> <li>• Relines &amp; Repairs</li> </ul>	
<b>989-785-4855</b> <b>Thunder Bay Community Health Service, Inc.</b> <b>Atlanta Health Center site</b>  11899 M-32 Atlanta, MI 49746	<ul style="list-style-type: none"> <li>• Medicaid</li> <li>• Uninsured</li> <li>• Adults</li> <li>• Children</li> <li>• Special needs</li> <li>• All populations</li> </ul>	<ul style="list-style-type: none"> <li>• Preventive Dental Care</li> <li>• Dental Exams</li> <li>• Dental X-ray</li> <li>• Hygiene Services for Adults &amp; Children</li> <li>• Fluoride Varnishing</li> <li>• Sealants</li> <li>• Restorative Services &amp; Fillings</li> <li>• Extractions</li> <li>• Crowns</li> <li>• Root Canal &amp; Endodontic Therapy</li> <li>• Dentures &amp; Prosthodontics</li> <li>• Bridges</li> <li>• Partial</li> <li>• Relines &amp; Repairs</li> </ul>	
<b>Healthy Kids Dental State of Michigan</b> Find a Dentist in your area: <b>Delta Dental:</b> <a href="http://search.providers4you.com/hkd?viewmode=0">http://search.providers4you.com/hkd?viewmode=0</a> <b>BCBSM Dental:</b> <a href="https://www.bcbsm.com/individuals/plans/medicaid/healthy-kids-dental/">https://www.bcbsm.com/individuals/plans/medicaid/healthy-kids-dental/</a>			

# Muskegon

Contact Info	Population Served	Services	Area Served
<p><b>(517) 347-6994</b>  <b>Fax: (517) 372-0008</b></p> <p><b>Donated Dental Services:</b>  <a href="http://www.smilemichigan.com/Resources/Michigan-Donated-Dental-Services">http://www.smilemichigan.com/Resources/Michigan-Donated-Dental-Services</a></p>	<ul style="list-style-type: none"> <li>• Unable to afford dental treatment (200% above poverty level)</li> <li>• permanently disabled</li> <li>• medically fragile</li> <li>• elderly &gt;65</li> </ul>	<ul style="list-style-type: none"> <li>• Extensive dental work-</li> <li>• no routine care or emergency care</li> </ul>	<p>This contact information is for every county except: Lapeer, Lenawee, Livingston, Macomb, Monroe, Oakland, St. Clair, Washtenaw and Wayne</p>
<p><b>(231) 834-9750</b>  <b>Family Health Care Dental Center</b>  <a href="http://www.familyhealthcare.org">www.familyhealthcare.org</a></p> <p>11 N. Maple  Grant, MI 49327</p>	<ul style="list-style-type: none"> <li>• Adults</li> <li>• Children</li> <li>• Medicaid</li> <li>• Low income</li> <li>• Underinsured,</li> <li>• Sliding fee</li> <li>• Fee for service</li> <li>• Private insurance</li> </ul>	<ul style="list-style-type: none"> <li>• Preventive Dental Care</li> <li>• Crowns and Bridges</li> <li>• Root Canals</li> <li>• Oral Surgery</li> <li>• Full and Partial Dentures</li> <li>• Fillings</li> <li>• Emergency Care</li> </ul>	<p>Lake, Newaygo, Kent, Montcalm, Muskegon, Ottawa, Mecosta, Osceola, Oceana, Mason, Manistee</p>
<p><b>(231) 689-1608</b>  <b>Family Health Care Dental Center</b>  <a href="http://www.familyhealthcare.org">www.familyhealthcare.org</a></p> <p>1035 E. Wilcox  P.O Box 74  White Cloud, MI 49349</p>	<ul style="list-style-type: none"> <li>• Adults</li> <li>• Children</li> <li>• Medicaid</li> <li>• Low income</li> <li>• Underinsured,</li> <li>• Sliding fee</li> <li>• Fee for service</li> <li>• Private insurance</li> </ul>	<ul style="list-style-type: none"> <li>• Preventive Dental Care</li> <li>• Crowns and Bridges</li> <li>• Root Canals</li> <li>• Oral Surgery</li> <li>• Full and Partial Dentures</li> <li>• Fillings</li> <li>• Emergency Care</li> </ul>	<p>Lake, Newaygo, Kent, Montcalm, Muskegon, Ottawa, Mecosta, Osceola, Oceana, Mason, Manistee</p>
<p><b>(231) 745-2736</b>  <b>Family Health Care Dental Center</b>  <a href="http://www.familyhealthcare.org">www.familyhealthcare.org</a></p> <p>1615 Michigan Ave.  Baldwin, MI 49304</p>	<ul style="list-style-type: none"> <li>• Adults</li> <li>• Children</li> <li>• Medicaid</li> <li>• Low income</li> <li>• Underinsured,</li> <li>• Sliding fee</li> <li>• Fee for service</li> <li>• Private insurance</li> </ul>	<ul style="list-style-type: none"> <li>• Preventive Dental Care</li> <li>• Crowns and Bridges</li> <li>• Root Canals</li> <li>• Oral Surgery</li> <li>• Full and Partial Dentures</li> <li>• Fillings</li> <li>• Emergency Care</li> </ul>	<p>Grant, Lake, Newaygo, Kent, Montcalm, Muskegon, Ottawa, Mecosta, Osceola, Oceana, Mason, Manistee</p>
<p><b>(231) 737-8603</b>  <b>Hackley Community Care Dental Services</b>  <a href="http://www.hackleycommunitycare.org/services/dental/">http://www.hackleycommunitycare.org/services/dental/</a></p> <p>2700 Baker  3A  Muskegon, MI 49444</p>	<ul style="list-style-type: none"> <li>• All ages, children and adults</li> <li>• Underinsured</li> <li>• Uninsured</li> <li>• Medicaid</li> <li>• Head start</li> <li>• Foster children</li> <li>• Hackley Community Care Center pts.</li> </ul>	<ul style="list-style-type: none"> <li>• Preventative care: cleanings, fluoride, sealants, education, nutrition</li> <li>• Emergency care: extractions, pain management</li> <li>• Restorative care: fillings, dentures</li> <li>• Oral exams</li> <li>• X-rays</li> </ul>	<p>Muskegon county</p>

MORE

# Muskegon

Contact Info	Population Served	Services	Area Served
<b>231-739-9315</b> <b>After hrs: 231-737-4189</b> <b>Muskegon Family Care Dental Services</b> <a href="http://mfc-health.org/dental/">http://mfc-health.org/dental/</a>  1700 Oak Avenue Suite 010 Muskegon, MI 49442	<ul style="list-style-type: none"> <li>• All ages</li> <li>• Medicaid</li> <li>• Adults w/o insurance on limited basis</li> </ul>	<ul style="list-style-type: none"> <li>• Well Child Oral Examinations</li> <li>• Oral Examinations</li> <li>• Oral Examinations</li> <li>• Hygiene Prophylaxis Cleanings</li> <li>• Restorative Fillings, Crowns and Bridges</li> <li>• Implants</li> <li>• Dentures</li> <li>• Extractions</li> <li>• Emergency Care</li> <li>• Teeth Whitening</li> <li>• Fluoride and Sealant Applications</li> <li>• Root Canal Therapy (RCT)</li> </ul>	Muskegon County
<b>(734) 763-6933</b> <b>U of M School of Dentistry</b> 1011 N. University Ann Arbor, MI 48109-1078	<ul style="list-style-type: none"> <li>• Underserved populations</li> </ul>	<ul style="list-style-type: none"> <li>• All dental services</li> </ul>	Southeastern MI, Traverse City, Baldwin, Grand Rapids, Jackson, Muskegon, Saginaw, Washtenaw County
<b>Healthy Kids Dental State of Michigan</b> Find a Dentist in your area: <b>Delta Dental:</b> <a href="http://search.providers4you.com/hkd?viewmode=0">http://search.providers4you.com/hkd?viewmode=0</a> <b>BCBSM Dental:</b> <a href="https://www.bcbsm.com/individuals/plans/medicaid/healthy-kids-dental/">https://www.bcbsm.com/individuals/plans/medicaid/healthy-kids-dental/</a>			

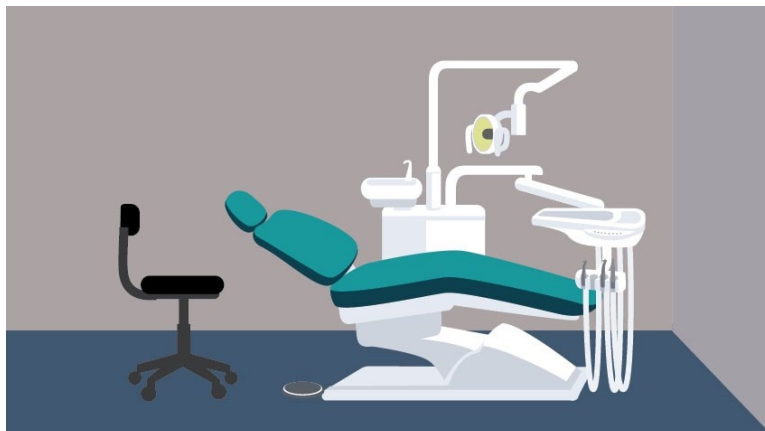

# Newaygo

Contact Info	Population Served	Services	Area Served
<p><b>(517) 347-6994</b>  <b>Fax: (517) 372-0008</b></p> <p><b>Donated Dental Services:</b>  <a href="http://www.smilemichigan.com/Resources/Michigan-Donated-Dental-Services">http://www.smilemichigan.com/Resources/Michigan-Donated-Dental-Services</a></p>	<ul style="list-style-type: none"> <li>• Unable to afford dental treatment (200% above poverty level)</li> <li>• permanently disabled</li> <li>• medically fragile</li> <li>• elderly &gt;65</li> </ul>	<ul style="list-style-type: none"> <li>• Extensive dental work-</li> <li>• no routine care or emergency care</li> </ul>	<p>This contact information is for every county except: Lapeer, Lenawee, Livingston, Macomb, Monroe, Oakland, St. Clair, Washtenaw and Wayne</p>
<p><b>(231) 834-9750</b>  <b>Family Health Care Dental Center</b>  <a href="http://www.familyhealthcare.org">www.familyhealthcare.org</a></p> <p>11 N. Maple  Grant, MI 49327</p>	<ul style="list-style-type: none"> <li>• Adults</li> <li>• Children</li> <li>• Medicaid</li> <li>• Low income</li> <li>• Underinsured,</li> <li>• Sliding fee</li> <li>• Fee for service</li> <li>• Private insurance</li> </ul>	<ul style="list-style-type: none"> <li>• Preventive Dental Care</li> <li>• Crowns and Bridges</li> <li>• Root Canals</li> <li>• Oral Surgery</li> <li>• Full and Partial Dentures</li> <li>• Fillings</li> <li>• Emergency Care</li> </ul>	<p>Lake, Newaygo, Kent, Montcalm, Muskegon, Ottawa, Mecosta, Osceola, Oceana, Mason, Manistee</p>
<p><b>(231) 689-1608</b>  <b>Family Health Care Dental Center</b>  <a href="http://www.familyhealthcare.org">www.familyhealthcare.org</a></p> <p>1035 E. Wilcox P.O Box 74  White Cloud, MI 49349</p>	<ul style="list-style-type: none"> <li>• Adults</li> <li>• Children</li> <li>• Medicaid</li> <li>• Low income</li> <li>• Underinsured,</li> <li>• Sliding fee</li> <li>• Fee for service</li> <li>• Private insurance</li> </ul>	<ul style="list-style-type: none"> <li>• Preventive Dental Care</li> <li>• Crowns and Bridges</li> <li>• Root Canals</li> <li>• Oral Surgery</li> <li>• Full and Partial Dentures</li> <li>• Fillings</li> <li>• Emergency Care</li> </ul>	<p>Lake, Newaygo, Kent, Montcalm, Muskegon, Ottawa, Mecosta, Osceola, Oceana, Mason, Manistee</p>
<p><b>(231) 745-2736</b>  <b>Family Health Care Dental Center</b>  <a href="http://www.familyhealthcare.org">www.familyhealthcare.org</a></p> <p>1615 Michigan Ave.  Baldwin, MI 49304</p>	<ul style="list-style-type: none"> <li>• Adults</li> <li>• Children</li> <li>• Medicaid</li> <li>• Low income</li> <li>• Underinsured,</li> <li>• Sliding fee</li> <li>• Fee for service</li> <li>• Private insurance</li> </ul>	<ul style="list-style-type: none"> <li>• Preventive Dental Care</li> <li>• Crowns and Bridges</li> <li>• Root Canals</li> <li>• Oral Surgery</li> <li>• Full and Partial Dentures</li> <li>• Fillings</li> <li>• Emergency Care</li> </ul>	<p>Grant, Lake, Newaygo, Kent, Montcalm, Muskegon, Ottawa, Mecosta, Osceola, Oceana, Mason, Manistee</p>

MORE

# Newaygo

Contact Info	Population Served	Services	Area Served
<p><b>(231) 591-2260</b>  <b>Ferris State University</b>  <b>Dental Hygiene Clinic</b>  <b>College of Allied Health Sciences</b>  <a href="http://www.ferris.edu/htmls/colleges/alliedhe/DentalHygiene-MedicalImaging/dental-hygiene/Dental-Hygiene-Clinic.htm">http://www.ferris.edu/htmls/colleges/alliedhe/DentalHygiene-MedicalImaging/dental-hygiene/Dental-Hygiene-Clinic.htm</a>            200 Ferris Dr. (corner of State Street and Ferris Drive) Big Rapids, MI 49307            Dental hygiene clinic.            Services provided by student dental hygienists under the supervision of registered dental hygienists and dentists.            Reasonable fees</p>	<ul style="list-style-type: none"> <li>• Open to the public</li> <li>• Special populations welcomed</li> <li>• Medicaid</li> </ul>	<ul style="list-style-type: none"> <li>• Teeth cleaning</li> <li>• Pit and fissure sealants</li> <li>• Fluoride treatments</li> <li>• Dental X-rays</li> </ul>	
<p><b>Healthy Kids Dental State of Michigan</b>            Find a Dentist in your area:  <b>Delta Dental:</b> <a href="http://search.providers4you.com/hkd?viewmode=0">http://search.providers4you.com/hkd?viewmode=0</a>  <b>BCBSM Dental:</b> <a href="https://www.bcbsm.com/individuals/plans/medicaid/healthy-kids-dental/">https://www.bcbsm.com/individuals/plans/medicaid/healthy-kids-dental/</a></p>			



# Oakland

Contact Info	Population Served	Services	Area Served
<b>(517) 347-0054</b> <b>Fax: (517) 372-0008</b>  <b>Donated Dental Services</b> <a href="http://www.smilemichigan.com/Resources/Michigan-Donated-Dental-Services">http://www.smilemichigan.com/Resources/Michigan-Donated-Dental-Services</a>	<ul style="list-style-type: none"> <li>• Unable to afford dental treatment</li> <li>• 200% above poverty level</li> <li>• Permanently disabled</li> <li>• Medically fragile</li> <li>• Elderly &gt;65</li> </ul>	<ul style="list-style-type: none"> <li>• Extensive dental work</li> <li>• No routine care or emergency care</li> </ul>	This number is for Southeast counties: Lapeer, Lenawee, Livingston, Macomb, Monroe, Oakland, St. Clair, Washtenaw and Wayne
<b>(248) 942-3260</b> <b>Oakland Community College Dental Hygiene Clinic</b>  7350 Cooley Lake Road Waterford, MI 48327  Dental hygiene clinic  Services provided by student dental hygienists under the supervision of registered dental hygienists and dentists	<ul style="list-style-type: none"> <li>• Seniors</li> <li>• Children under 18</li> <li>• No insurance</li> </ul>	<ul style="list-style-type: none"> <li>• Cleanings</li> <li>• Simple X-rays</li> <li>• Exams</li> <li>• Denture care</li> <li>• Sealants</li> <li>• Fluoride treatments</li> </ul>	Oakland County
<b>(248) 858-1306</b> <b>Oakland County Health Dental Program</b> <a href="https://www.oakgov.com/health/services/Pages/Dental.aspx">https://www.oakgov.com/health/services/Pages/Dental.aspx</a>  1200 North Telegraph Rd. Building #34E Pontiac, MI 48341	<ul style="list-style-type: none"> <li>• Low income</li> <li>• No insurance</li> <li>• Financial app must be filled out to determine eligibility</li> </ul>	<ul style="list-style-type: none"> <li>• Financial application process</li> <li>• Dental office visits</li> <li>• General dentistry</li> <li>• Exams &amp; x-rays</li> <li>• Patient education</li> <li>• Cleaning &amp; fluoride</li> <li>• Sealants</li> <li>• Fillings</li> <li>• Extractions</li> <li>• Partial &amp; full dentures</li> </ul>	Oakland County



MORE

# Oakland

Contact Info	Population Served	Services	Area Served
<p><b>(248) 952-7737</b>  <b>The School Dentist and The School Dentist Smile Foundation</b>  <a href="http://www.schooldentist.com">www.schooldentist.com</a></p> <p>19710 W. 13 Mile Road  Beverly Hills, Michigan 48025</p> <p>Statewide in-school program.  Provides portable dental services for children in schools</p>	<ul style="list-style-type: none"> <li>• Services children in schools</li> <li>• Medicaid</li> <li>• Healthy Kids Dental</li> <li>• MICHild</li> <li>• Traditional insurance</li> <li>• Private pay</li> <li>• Reduced fees</li> </ul>	<ul style="list-style-type: none"> <li>• Objective Dental Exam</li> <li>• Dental Cleaning</li> <li>• Fluoride Treatment</li> <li>• Sealants</li> <li>• Digital X-rays</li> <li>• Patient Education</li> <li>• Quality Toothbrush</li> </ul>	Statewide
<p><b>(248) 559-7767</b>  <b>Tri County Dental</b>  <i>A program at Garry Burnstein Community Health Clinic</i>  <a href="http://www.dentalhealthcouncil.org">www.dentalhealthcouncil.org</a></p> <p>Garry Burnstein Community Health Clinic  45580 Woodward Ave.  Pontiac, MI 48341</p>	<ul style="list-style-type: none"> <li>• Medicaid</li> <li>• Low income</li> <li>• Uninsured</li> <li>• Special needs</li> <li>• Homebound</li> </ul>	<ul style="list-style-type: none"> <li>• Dental information &amp; referrals</li> <li>• Emergency Referrals</li> <li>• Advocacy</li> </ul>	Macomb, Oakland, Wayne Counties
<p><b>(313) 943-4009</b>  <b>Wayne County Community College Dental Hygiene Program</b></p> <p>8200 W Outer Drive Detroit, MI 48219</p> <p>Dental hygiene school clinic. Preventive services at low cost.</p>	<ul style="list-style-type: none"> <li>• Children</li> <li>• Adults</li> <li>• Low income</li> <li>• Minimal fees paid at beginning of appt</li> </ul>	<ul style="list-style-type: none"> <li>• Medical and dental history assessment</li> <li>• Vital signs (blood pressure, pulse and respiration)</li> <li>• Dental examinations and referrals</li> <li>• Radiographs (x-rays)</li> <li>• Periodontal examination</li> <li>• Cleaning and polishing teeth</li> <li>• Fluoride treatments</li> <li>• Dietary and nutritional counselling</li> <li>• Oral hygiene instruction / patient education</li> <li>• Sealant application</li> <li>• Desensitization processes</li> <li>• Dental disease risk assessments</li> <li>• Teeth whitening</li> </ul>	



# Oakland

Contact Info	Population Served	Services	Area Served
<p><b>(810) 762-0493</b>  <b>Mott Community College</b>  <b>Dental Hygiene School</b></p> <p><a href="http://www.mcc.edu/health_sciences/hs_dental_health_clinic.shtml">http://www.mcc.edu/health_sciences/hs_dental_health_clinic.shtml</a></p> <p>1401 East Court Street          Flint, MI 48503          Ms. Catherine Smith</p> <p>Reduced fees</p>	<ul style="list-style-type: none"> <li>• Patients under age 18 must be accompanied by adult guardian/parent</li> <li>• All patients must complete health history, which is reviewed by faculty to determine patient acceptance for clinical procedures</li> </ul>	<ul style="list-style-type: none"> <li>• Preventative dental care</li> <li>• Complete prophylaxis</li> <li>• Fluoride treatment</li> <li>• Nutritional assessment</li> <li>• Oral screening</li> <li>• Periodontal evaluation</li> <li>• Sealants and X-rays available for slightly higher fee</li> </ul>	Genesee County

## Healthy Kids Dental State of Michigan

Find a Dentist in your area:

Delta Dental: <http://search.providers4you.com/hkd?viewmode=0>

BCBSM Dental: <https://www.bcbsm.com/individuals/plans/medicaid/healthy-kids-dental/>

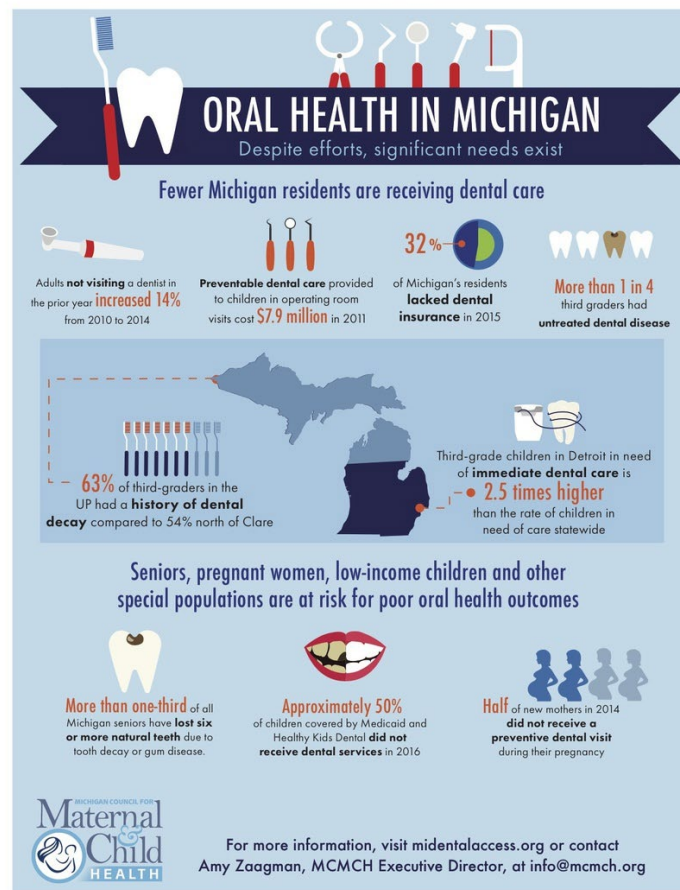

# Oceana

Contact Info	Population Served	Services	Area Served
<p><b>(517) 347-6994</b>  <b>Fax: (517) 372-0008</b></p> <p><b>Donated Dental Services:</b>  <a href="http://www.smilemichigan.com/Resources/Michigan-Donated-Dental-Services">http://www.smilemichigan.com/Resources/Michigan-Donated-Dental-Services</a></p>	<ul style="list-style-type: none"> <li>• Unable to afford dental treatment (200% above poverty level)</li> <li>• permanently disabled</li> <li>• medically fragile</li> <li>• elderly &gt;65</li> </ul>	<ul style="list-style-type: none"> <li>• Extensive dental work-</li> <li>• no routine care or emergency care</li> </ul>	<p>This contact information is for every county except: Lapeer, Lenawee, Livingston, Macomb, Monroe, Oakland, St. Clair, Washtenaw and Wayne</p>
<p><b>231-873-9340</b>  <b>877-313-6232 (register)</b>  <b>My Community Dental Centers- Hart Clinic</b>  <a href="http://www.mydental.org">www.mydental.org</a></p> <p>3988 Ocean Drive  Hart, MI 49420</p>	<ul style="list-style-type: none"> <li>• Adults and children on Medicaid</li> <li>• Low income</li> <li>• Uninsured individuals whose income is below 200% of the Federal poverty level</li> <li>• Non-Medicaid clients are offered a reduced fee schedule equivalent to the Delta Dental PPO rates</li> </ul>	<ul style="list-style-type: none"> <li>• Full dental service</li> <li>• Exams</li> <li>• Extractions</li> <li>• Crowns</li> <li>• Cleanings</li> <li>• X-rays</li> <li>• Dentures</li> <li>• Fillings</li> <li>• Emergency walk-in dental services (available for non-patients)</li> </ul>	
<p><b>(231) 775-6521</b>  <b>Family Health Care Dental Center</b>  <a href="http://www.familyhealthcare.org">www.familyhealthcare.org</a></p> <p>520 Cobb St.  Cadillac MI 49601</p>	<ul style="list-style-type: none"> <li>• Adults</li> <li>• Children</li> <li>• Medicaid</li> <li>• Low income</li> <li>• Underinsured,</li> <li>• Sliding fee</li> <li>• Fee for service</li> <li>• Private insurance</li> </ul>	<ul style="list-style-type: none"> <li>• Preventive Dental Care</li> <li>• Crowns and Bridges</li> <li>• Root Canals</li> <li>• Oral Surgery</li> <li>• Full and Partial Dentures</li> <li>• Fillings</li> <li>• Emergency Care</li> </ul>	<p>Lake, Newaygo, Kent, Montcalm, Muskegon, Ottawa, Mecosta, Osceola, Oceana, Mason, Manistee</p>
<p><b>(231) 834-9750</b>  <b>Family Health Care Dental Center</b>  <a href="http://www.familyhealthcare.org">www.familyhealthcare.org</a></p> <p>11 N. Maple  Grant, MI 49327</p>	<ul style="list-style-type: none"> <li>• Adults</li> <li>• Children</li> <li>• Medicaid</li> <li>• Low income</li> <li>• Underinsured,</li> <li>• Sliding fee</li> <li>• Fee for service</li> <li>• Private insurance</li> </ul>	<ul style="list-style-type: none"> <li>• Preventive Dental Care</li> <li>• Crowns and Bridges</li> <li>• Root Canals</li> <li>• Oral Surgery</li> <li>• Full and Partial Dentures</li> <li>• Fillings</li> <li>• Emergency Care</li> </ul>	<p>Lake, Newaygo, Kent, Montcalm, Muskegon, Ottawa, Mecosta, Osceola, Oceana, Mason, Manistee</p>

# Oceana

Contact Info	Population Served	Services	Area Served
<b>(231) 689-1608</b> <b>Family Health Care Dental Center</b> <a href="http://www.familyhealthcare.org">www.familyhealthcare.org</a>  1035 E. Wilcox P.O Box 74 White Cloud, MI 49349	<ul style="list-style-type: none"> <li>• Adults</li> <li>• Children</li> <li>• Medicaid</li> <li>• Low income</li> <li>• Underinsured,</li> <li>• Sliding fee</li> <li>• Fee for service</li> <li>• Private insurance</li> </ul>	<ul style="list-style-type: none"> <li>• Preventive Dental Care</li> <li>• Crowns and Bridges</li> <li>• Root Canals</li> <li>• Oral Surgery</li> <li>• Full and Partial Dentures</li> <li>• Fillings</li> <li>• Emergency Care</li> </ul>	Lake, Newaygo, Kent, Montcalm, Muskegon, Ottawa, Mecosta, Osceola, Oceana, Mason, Manistee
<b>(231) 745-2736</b> <b>Family Health Care Dental Center</b> <a href="http://www.familyhealthcare.org">www.familyhealthcare.org</a>  1615 Michigan Ave. Baldwin, MI 49304	<ul style="list-style-type: none"> <li>• Adults</li> <li>• Children</li> <li>• Medicaid</li> <li>• Low income</li> <li>• Underinsured,</li> <li>• Sliding fee</li> <li>• Fee for service</li> <li>• Private insurance</li> </ul>	<ul style="list-style-type: none"> <li>• Preventive Dental Care</li> <li>• Crowns and Bridges</li> <li>• Root Canals</li> <li>• Oral Surgery</li> <li>• Full and Partial Dentures</li> <li>• Fillings</li> <li>• Emergency Care</li> </ul>	Grant, Lake, Newaygo, Kent, Montcalm, Muskegon, Ottawa, Mecosta, Osceola, Oceana, Mason, Manistee
<b>(231) 861-2130</b> <b>Northwest Michigan Health Services</b> <a href="https://www.nmhsi.org/services/">https://www.nmhsi.org/services/</a>  119 S. State St. Shelby, MI 49455	<ul style="list-style-type: none"> <li>• Uninsured</li> <li>• Underinsured</li> <li>• Sliding fee scale</li> </ul>	<ul style="list-style-type: none"> <li>• Preventive</li> <li>• Restorative</li> </ul>	
<b>Healthy Kids Dental State of Michigan</b> Find a Dentist in your area: <b>Delta Dental:</b> <a href="http://search.providers4you.com/hkd?viewmode=0">http://search.providers4you.com/hkd?viewmode=0</a> <b>BCBSM Dental:</b> <a href="https://www.bcbsm.com/individuals/plans/medicaid/healthy-kids-dental/">https://www.bcbsm.com/individuals/plans/medicaid/healthy-kids-dental/</a>			



# Ogemaw

Contact Info	Population Served	Services	Area Served
<b>(517) 347-6994</b> <b>Fax: (517) 372-0008</b>  <b>Donated Dental Services:</b> <a href="http://www.smilemichigan.com/Resources/Michigan-Donated-Dental-Services">http://www.smilemichigan.com/Resources/Michigan-Donated-Dental-Services</a>	<ul style="list-style-type: none"> <li>• Unable to afford dental treatment (200% above poverty level)</li> <li>• permanently disabled</li> <li>• medically fragile</li> <li>• elderly &gt;65</li> </ul>	<ul style="list-style-type: none"> <li>• Extensive dental work-</li> <li>• no routine care or emergency care</li> </ul>	This contact information is for every county except: Lapeer, Lenawee, Livingston, Macomb, Monroe, Oakland, St. Clair, Washtenaw and Wayne
<b>(989) 343-1496</b> <b>1-866-878-6558</b> <b>Dental Clinics North</b>  628 Progress St. West Branch, MI 48661	<ul style="list-style-type: none"> <li>• Medicaid</li> <li>• Healthy Michigan plan</li> <li>• Healthy Kids Dental</li> <li>• MI Child</li> <li>• Northern Dental Plan</li> </ul>	<ul style="list-style-type: none"> <li>• Comprehensive oral health services</li> </ul>	
<b>231-873-9340</b> <b>877-313-6232 (register)</b> <b>My Community Dental Centers- Hart Clinic</b> <a href="http://www.mydental.org">www.mydental.org</a>  3988 Ocean Drive Hart, MI 49420	<ul style="list-style-type: none"> <li>• Adults and children on Medicaid</li> <li>• Low income</li> <li>• Uninsured individuals whose income is below 200% of the Federal poverty level</li> <li>• Non-Medicaid clients are offered a reduced fee schedule equivalent to the Delta Dental PPO rates</li> </ul>	<ul style="list-style-type: none"> <li>• Full dental service</li> <li>• Exams</li> <li>• Extractions</li> <li>• Crowns</li> <li>• Cleanings</li> <li>• X-rays</li> <li>• Dentures</li> <li>• Fillings</li> <li>• Emergency walk-in dental services (available for non-patients)</li> </ul>	
<b>(989) 873-5152</b> <b>Sterling Area Health Center Dental</b> <a href="https://www.sterlinghealth.net/clinic-sterling-area-dental-clinic">https://www.sterlinghealth.net/clinic-sterling-area-dental-clinic</a>  5095 Rifle River Trail Alger, MI 48610	<ul style="list-style-type: none"> <li>• Children</li> <li>• Limited adult</li> <li>• Medicaid</li> <li>• Sliding fee</li> <li>• Will bill any insurance</li> </ul>	<ul style="list-style-type: none"> <li>• Inclusive-all general dentistry</li> </ul>	Arenac, Iosco, Bay and Ogemaw counties
<b>Healthy Kids Dental State of Michigan</b> Find a Dentist in your area: <b>Delta Dental:</b> <a href="http://search.providers4you.com/hkd?viewmode=0">http://search.providers4you.com/hkd?viewmode=0</a> <b>BCBSM Dental:</b> <a href="https://www.bcbsm.com/individuals/plans/medicaid/healthy-kids-dental/">https://www.bcbsm.com/individuals/plans/medicaid/healthy-kids-dental/</a>			

# Ontonagon

Contact Info	Population Served	Services	Area Served
<b>(517) 347-6994</b> <b>Fax: (517) 372-0008</b>  <b>Donated Dental Services:</b> <a href="http://www.smilemichigan.com/Resources/Michigan-Donated-Dental-Services">http://www.smilemichigan.com/Resources/Michigan-Donated-Dental-Services</a>	<ul style="list-style-type: none"> <li>• Unable to afford dental treatment (200% above poverty level)</li> <li>• permanently disabled</li> <li>• medically fragile</li> <li>• elderly &gt;65</li> </ul>	<ul style="list-style-type: none"> <li>• Extensive dental work-</li> <li>• no routine care or emergency care</li> </ul>	This contact information is for every county except: Lapeer, Lenawee, Livingston, Macomb, Monroe, Oakland, St. Clair, Washtenaw and Wayne
<b>(906) 346-4924</b> <b>Upper Great Lakes Family Health Center</b> <b>Sawyer Family Health Center/Dental Clinic</b> <a href="https://uglhealth.org/wpcontent/uploads/2018/08/08062018-Dental-Health-Brochure.pdf">https://uglhealth.org/wpcontent/uploads/2018/08/08062018-Dental-Health-Brochure.pdf</a>  301 Explorer, Suite B Gwinn, MI 49841	<ul style="list-style-type: none"> <li>• Low income</li> <li>• Children</li> <li>• Adults</li> <li>• Medicaid</li> <li>• Medicare</li> <li>• Sliding fee scale program</li> </ul>	<ul style="list-style-type: none"> <li>• Fillings</li> <li>• Cleanings</li> <li>• Exams</li> <li>• X-Rays</li> <li>• Sealants</li> <li>• Chipped/Broken Teeth</li> <li>• Fluoride Varnishes</li> <li>• Tooth Extractions</li> <li>• Emergency Care</li> <li>• Dentures</li> </ul>	Marquette, Menominee, Houghton, Iron, Keweenaw and Ontonagon counties.



MORE

# Ontonagon

Contact Info	Population Served	Services	Area Served
<p><b>(906)-477-6090</b> <b>West Mackinac Dental Clinic</b> <a href="http://www.dentalclinics.org/lis/west_mackinac_dental_clinic">http://www.dentalclinics.org/lis/west_mackinac_dental_clinic</a></p> <p>14034 W. Melville St. Engadine, MI 49827</p> <p>Call for appointments.</p>	<ul style="list-style-type: none"><li>• Medicaid</li><li>• Sliding scale</li><li>• All insurances</li></ul>	<ul style="list-style-type: none"><li>• Everything but dentures and oral surgery</li><li>• Oral surgery is referred out</li></ul>	All of eastern UP
<p><b>Healthy Kids Dental State of Michigan</b> Find a Dentist in your area: <b>Delta Dental:</b> <a href="http://search.providers4you.com/hkd?viewmode=0">http://search.providers4you.com/hkd?viewmode=0</a> <b>BCBSM Dental:</b> <a href="https://www.bcbsm.com/individuals/plans/medicaid/healthy-kids-dental/">https://www.bcbsm.com/individuals/plans/medicaid/healthy-kids-dental/</a></p>			





# Osceola

Contact Info	Population Served	Services	Area Served
<p><b>(517) 347-6994</b>  <b>Fax: (517) 372-0008</b></p> <p><b>Donated Dental Services:</b>  <a href="http://www.smilemichigan.com/Resources/Michigan-Donated-Dental-Services">http://www.smilemichigan.com/Resources/Michigan-Donated-Dental-Services</a></p>	<ul style="list-style-type: none"> <li>• Unable to afford dental treatment (200% above poverty level)</li> <li>• permanently disabled</li> <li>• medically fragile</li> <li>• elderly &gt;65</li> </ul>	<ul style="list-style-type: none"> <li>• Extensive dental work-</li> <li>• no routine care or emergency care</li> </ul>	<p>This contact information is for every county except: Lapeer, Lenawee, Livingston, Macomb, Monroe, Oakland, St. Clair, Washtenaw and Wayne</p>
<p><b>(231) 775-6521</b>  <b>Family Health Care Dental Center</b>  <a href="http://www.familyhealthcare.org">www.familyhealthcare.org</a></p> <p>520 Cobb St.  Cadillac MI 49601</p>	<ul style="list-style-type: none"> <li>• Adults</li> <li>• Children</li> <li>• Medicaid</li> <li>• Low income</li> <li>• Underinsured,</li> <li>• Sliding fee</li> <li>• Fee for service</li> <li>• Private insurance</li> </ul>	<ul style="list-style-type: none"> <li>• Preventive Dental Care</li> <li>• Crowns and Bridges</li> <li>• Root Canals</li> <li>• Oral Surgery</li> <li>• Full and Partial Dentures</li> <li>• Fillings</li> <li>• Emergency Care</li> </ul>	<p>Lake, Newaygo, Kent, Montcalm, Muskegon, Ottawa, Mecosta, Osceola, Oceana, Mason, Manistee</p>
<p><b>(231) 834-9750</b>  <b>Family Health Care Dental Center</b>  <a href="http://www.familyhealthcare.org">www.familyhealthcare.org</a></p> <p>11 N. Maple  Grant, MI 49327</p>	<ul style="list-style-type: none"> <li>• Adults</li> <li>• Children</li> <li>• Medicaid</li> <li>• Low income</li> <li>• Underinsured,</li> <li>• Sliding fee</li> <li>• Fee for service</li> <li>• Private insurance</li> </ul>	<ul style="list-style-type: none"> <li>• Preventive Dental Care</li> <li>• Crowns and Bridges</li> <li>• Root Canals</li> <li>• Oral Surgery</li> <li>• Full and Partial Dentures</li> <li>• Fillings</li> <li>• Emergency Care</li> </ul>	<p>Lake, Newaygo, Kent, Montcalm, Muskegon, Ottawa, Mecosta, Osceola, Oceana, Mason, Manistee</p>
<p><b>(231) 689-1608</b>  <b>Family Health Care Dental Center</b>  <a href="http://www.familyhealthcare.org">www.familyhealthcare.org</a></p> <p>1035 E. Wilcox P.O Box 74  White Cloud, MI 49349</p>	<ul style="list-style-type: none"> <li>• Adults</li> <li>• Children</li> <li>• Medicaid</li> <li>• Low income</li> <li>• Underinsured,</li> <li>• Sliding fee</li> <li>• Fee for service</li> <li>• Private insurance</li> </ul>	<ul style="list-style-type: none"> <li>• Preventive Dental Care</li> <li>• Crowns and Bridges</li> <li>• Root Canals</li> <li>• Oral Surgery</li> <li>• Full and Partial Dentures</li> <li>• Fillings</li> <li>• Emergency Care</li> </ul>	<p>Lake, Newaygo, Kent, Montcalm, Muskegon, Ottawa, Mecosta, Osceola, Oceana, Mason, Manistee</p>

MORE



# Osceola

Contact Info	Population Served	Services	Area Served
<p><b>(231) 745-2736</b>  <b>Family Health Care</b>  <b>Dental Center</b>  <a href="http://www.familyhealthcare.org">www.familyhealthcare.org</a></p> <p>1615 Michigan Ave.  Baldwin, MI 49304</p>	<ul style="list-style-type: none"> <li>• Adults</li> <li>• Children</li> <li>• Medicaid</li> <li>• Low income</li> <li>• Underinsured,</li> <li>• Sliding fee</li> <li>• Fee for service</li> <li>• Private insurance</li> </ul>	<ul style="list-style-type: none"> <li>• Preventive Dental Care</li> <li>• Crowns and Bridges</li> <li>• Root Canals</li> <li>• Oral Surgery</li> <li>• Full and Partial Dentures</li> <li>• Fillings</li> <li>• Emergency Care</li> </ul>	<p>Grant, Lake,  Newaygo, Kent,  Montcalm,  Muskegon,  Ottawa, Mecosta,  Osceola, Oceana,  Mason, Manistee</p>
<p><b>(231) 591-2260</b>  <b>Ferris State University</b>  <b>Dental Hygiene Clinic</b>  <b>College of Allied Health Sciences</b>  <a href="http://www.ferris.edu/htmls/colleges/alliedhe/DentalHygiene-MedicalImaging/dental-hygiene/Dental-Hygiene-Clinic.htm">http://www.ferris.edu/htmls/colleges/alliedhe/DentalHygiene-MedicalImaging/dental-hygiene/Dental-Hygiene-Clinic.htm</a>  200 Ferris Dr. (corner or State Street and Ferris Drive) Big Rapids, MI 49307  Dental hygiene clinic. Services provided by student dental hygienists under the supervision of registered dental hygienists and dentists. Reasonable fees</p>	<ul style="list-style-type: none"> <li>• Open to the public</li> <li>• Special populations welcomed</li> <li>• Medicaid</li> </ul>	<ul style="list-style-type: none"> <li>• Teeth cleaning</li> <li>• Pit and fissure sealants</li> <li>• Fluoride treatments</li> <li>• Dental X-rays</li> </ul>	
<p><b>Healthy Kids Dental State of Michigan</b>  Find a Dentist in your area:  <b>Delta Dental:</b> <a href="http://search.providers4you.com/hkd?viewmode=0">http://search.providers4you.com/hkd?viewmode=0</a>  <b>BCBSM Dental:</b> <a href="https://www.bcbsm.com/individuals/plans/medicaid/healthy-kids-dental/">https://www.bcbsm.com/individuals/plans/medicaid/healthy-kids-dental/</a></p>			

# Oscoda

Contact Info	Population Served	Services	Area Served
<p><b>(517) 347-6994</b>  <b>Fax: (517) 372-0008</b></p> <p><b>Donated Dental Services:</b>  <a href="http://www.smilemichigan.com/Resources/Michigan-Donated-Dental-Services">http://www.smilemichigan.com/Resources/Michigan-Donated-Dental-Services</a></p>	<ul style="list-style-type: none"> <li>• Unable to afford dental treatment (200% above poverty level)</li> <li>• permanently disabled</li> <li>• medically fragile</li> <li>• elderly &gt;65</li> </ul>	<ul style="list-style-type: none"> <li>• Extensive dental work-</li> <li>• no routine care or emergency care</li> </ul>	<p>This contact information is for every county except: Lapeer, Lenawee, Livingston, Macomb, Monroe, Oakland, St. Clair, Washtenaw and Wayne</p>
<p><b>(989) 739-7927</b>  <b>Alcona Health Ctr</b>  <a href="https://www.alconahalthcenters.org/index.php/locations-providers/">https://www.alconahalthcenters.org/index.php/locations-providers/</a></p> <p>5671 Skeel Ave.  Oscoda, MI 48750</p>	<ul style="list-style-type: none"> <li>• Medicaid</li> <li>• Healthy Kids Dental</li> <li>• MIChild</li> <li>• Most other insurances</li> <li>• Sliding Fee Program</li> <li>• Payment plan options</li> </ul>	<ul style="list-style-type: none"> <li>• Children's dental care</li> <li>• Exam</li> <li>• Cleaning</li> <li>• Crowns &amp; Bridges</li> <li>• Dentures &amp; Partials</li> <li>• Extractions</li> <li>• Fillings</li> <li>• Gum Treatment</li> <li>• Oral Surgery</li> <li>• Root Canals</li> <li>• Special Needs</li> <li>• TMJ / TMD</li> <li>• Preventative education</li> </ul>	<p>Alcona, Alpena, Iosco, some areas of Montmorency, Presque Isle and Oscoda</p>
<p><b>(989) 348-0740</b>  <b>AuSable Free Clinic</b></p> <p>1250 E. Michigan Ave.  Grayling, MI 49738</p> <p>Assists people in applying for Medicaid and may be able to help with initial dental exam costs  Call for details</p>	<ul style="list-style-type: none"> <li>• Referrals to local dental care</li> <li>• May have assistance for cost with initial visit</li> </ul>	<ul style="list-style-type: none"> <li>• No direct services</li> </ul>	<p>Crawford, Oscoda, and Roscommon counties</p>
<p><b>(989) 343-1496</b>  <b>1-866-878-6558</b>  <b>Dental Clinics North</b></p> <p>628 Progress St.  West Branch, MI 48661</p>	<ul style="list-style-type: none"> <li>• Medicaid</li> <li>• Healthy Michigan plan</li> <li>• Healthy Kids Dental</li> <li>• MI Child</li> <li>• Northern Dental Plan</li> </ul>	<ul style="list-style-type: none"> <li>• Comprehensive oral health services</li> </ul>	
<p><b>Healthy Kids Dental State of Michigan</b>  Find a Dentist in your area:  <b>Delta Dental:</b> <a href="http://search.providers4you.com/hkd?viewmode=0">http://search.providers4you.com/hkd?viewmode=0</a>  <b>BCBSM Dental:</b> <a href="https://www.bcbsm.com/individuals/plans/medicaid/healthy-kids-dental/">https://www.bcbsm.com/individuals/plans/medicaid/healthy-kids-dental/</a></p>			

# Otsego

Contact Info	Population Served	Services	Area Served
<b>(517) 347-6994</b> <b>Fax: (517) 372-0008</b>  <b>Donated Dental Services:</b> <a href="http://www.smilemichigan.com/Resources/Michigan-Donated-Dental-Services">http://www.smilemichigan.com/Resources/Michigan-Donated-Dental-Services</a>	<ul style="list-style-type: none"> <li>• Unable to afford dental treatment (200% above poverty level)</li> <li>• permanently disabled</li> <li>• medically fragile</li> <li>• elderly &gt;65</li> </ul>	<ul style="list-style-type: none"> <li>• Extensive dental work-</li> <li>• no routine care or emergency care</li> </ul>	This contact information is for every county except: Lapeer, Lenawee, Livingston, Macomb, Monroe, Oakland, St. Clair, Washtenaw and Wayne
<b>(989) 731-0961 or (866) 878-6552</b> <b>Registration: (877) 321-7070</b> <b>Dental Clinics North - Otsego Dental Clinic</b>  95 Livingston Blvd. Gaylord, MI 49735	<ul style="list-style-type: none"> <li>• Medicaid</li> <li>• Healthy Michigan plan</li> <li>• Healthy Kids Dental</li> <li>• MI Child</li> <li>• Northern Dental Plan</li> </ul>	<ul style="list-style-type: none"> <li>• Comprehensive oral health services</li> </ul>	
<b>989-733-2082</b> <b>Thunder Bay Community Health Service, Inc. Onaway Health Center site</b>  21258 W. M 68 Hwy Onaway, MI 49765	<ul style="list-style-type: none"> <li>• Medicaid</li> <li>• Uninsured</li> <li>• Adults</li> <li>• Children</li> <li>• Special needs</li> <li>• All populations</li> </ul>	<ul style="list-style-type: none"> <li>• Comprehensive dental services</li> <li>• Preventive dental services</li> <li>• Limited oral surgery</li> <li>• Referrals as indicated</li> </ul>	
<b>989-785-4855</b> <b>Thunder Bay Community Health Service, Inc. Atlanta Health Center site</b>  11899 M-32 Atlanta, MI 49746	<ul style="list-style-type: none"> <li>• Medicaid</li> <li>• Uninsured</li> <li>• Adults</li> <li>• Children</li> <li>• Special needs</li> <li>• All populations</li> </ul>	<ul style="list-style-type: none"> <li>• Comprehensive dental services</li> <li>• Preventive dental services</li> <li>• Limited oral surgery</li> <li>• Referrals as indicated</li> </ul>	
<b>Healthy Kids Dental State of Michigan</b> Find a Dentist in your area: <b>Delta Dental:</b> <a href="http://search.providers4you.com/hkd?viewmode=0">http://search.providers4you.com/hkd?viewmode=0</a> <b>BCBSM Dental:</b> <a href="https://www.bcbsm.com/individuals/plans/medicaid/healthy-kids-dental/">https://www.bcbsm.com/individuals/plans/medicaid/healthy-kids-dental/</a>			

# Ottawa

Contact Info	Population Served	Services	Area Served
<p><b>(517) 347-6994</b>  <b>Fax: (517) 372-0008</b></p> <p><b>Donated Dental Services:</b>  <a href="http://www.smilemichigan.com/Resources/Michigan-Donated-Dental-Services">http://www.smilemichigan.com/Resources/Michigan-Donated-Dental-Services</a></p>	<ul style="list-style-type: none"> <li>• Unable to afford dental treatment (200% above poverty level)</li> <li>• permanently disabled</li> <li>• medically fragile</li> <li>• elderly &gt;65</li> </ul>	<ul style="list-style-type: none"> <li>• Extensive dental work-</li> <li>• no routine care or emergency care</li> </ul>	<p>This contact information is for every county except: Lapeer, Lenawee, Livingston, Macomb, Monroe, Oakland, St. Clair, Washtenaw and Wayne</p>
<p><b>(231) 834-9750</b>  <b>Family Health Care Dental Center</b>  <a href="http://www.familyhealthcare.org">www.familyhealthcare.org</a></p> <p>11 N. Maple  Grant, MI 49327</p>	<ul style="list-style-type: none"> <li>• Adults</li> <li>• Children</li> <li>• Medicaid</li> <li>• Low income</li> <li>• Underinsured,</li> <li>• Sliding fee</li> <li>• Fee for service</li> <li>• Private insurance</li> </ul>	<ul style="list-style-type: none"> <li>• Preventive Dental Care</li> <li>• Crowns and Bridges</li> <li>• Root Canals</li> <li>• Oral Surgery</li> <li>• Full and Partial Dentures</li> <li>• Fillings</li> <li>• Emergency Care</li> </ul>	<p>Lake, Newaygo, Kent, Montcalm, Muskegon, Ottawa, Mecosta, Osceola, Oceana, Mason, Manistee</p>
<p><b>(231) 689-1608</b>  <b>Family Health Care Dental Center</b>  <a href="http://www.familyhealthcare.org">www.familyhealthcare.org</a></p> <p>1035 E. Wilcox P.O Box 74  White Cloud, MI 49349</p>	<ul style="list-style-type: none"> <li>• Adults</li> <li>• Children</li> <li>• Medicaid</li> <li>• Low income</li> <li>• Underinsured,</li> <li>• Sliding fee</li> <li>• Fee for service</li> <li>• Private insurance</li> </ul>	<ul style="list-style-type: none"> <li>• Preventive Dental Care</li> <li>• Crowns and Bridges</li> <li>• Root Canals</li> <li>• Oral Surgery</li> <li>• Full and Partial Dentures</li> <li>• Fillings</li> <li>• Emergency Care</li> </ul>	<p>Lake, Newaygo, Kent, Montcalm, Muskegon, Ottawa, Mecosta, Osceola, Oceana, Mason, Manistee</p>
<p><b>(231) 745-2736</b>  <b>Family Health Care Dental Center</b>  <a href="http://www.familyhealthcare.org">www.familyhealthcare.org</a></p> <p>1615 Michigan Ave.  Baldwin, MI 49304</p>	<ul style="list-style-type: none"> <li>• Adults</li> <li>• Children</li> <li>• Medicaid</li> <li>• Low income</li> <li>• Underinsured,</li> <li>• Sliding fee</li> <li>• Fee for service</li> <li>• Private insurance</li> </ul>	<ul style="list-style-type: none"> <li>• Preventive Dental Care</li> <li>• Crowns and Bridges</li> <li>• Root Canals</li> <li>• Oral Surgery</li> <li>• Full and Partial Dentures</li> <li>• Fillings</li> <li>• Emergency Care</li> </ul>	<p>Grant, Lake, Newaygo, Kent, Montcalm, Muskegon, Ottawa, Mecosta, Osceola, Oceana, Mason, Manistee</p>

MORE

# Ottawa

Contact Info	Population Served	Services	Area Served
<b>877-313-6232</b> <b>Grand Haven My Community Dental Center</b> <a href="http://www.mydental.org">www.mydental.org</a>  805 S. Beacon Blvd. Grand Haven, MI 49417	<ul style="list-style-type: none"> <li>• Children</li> <li>• Adults in Medicaid</li> <li>• Healthy Kids Dental</li> <li>• Healthy MI Plan</li> <li>• Private insurance</li> <li>• Uninsured</li> <li>• Reduced fees based on income</li> </ul>	<ul style="list-style-type: none"> <li>• Dental exams</li> <li>• Cleanings</li> <li>• Fillings</li> <li>• Tooth removal</li> <li>• Partial dentures</li> <li>• Dentures</li> <li>• and other dental procedures.</li> </ul>	
<b>(616) 392-3610</b> <b>Holland Free Health Clinic</b> <a href="http://www.hfhclinic.org/">www.hfhclinic.org/</a>  99 W. 26th Street Holland, MI 49423  Local dentists, hygienists, and assistants volunteer their time and expertise in our dental clinic or provide care at their own office as part of our referral network.	<ul style="list-style-type: none"> <li>• Eligible patients are 18 years of age or older AND meet the following criteria:</li> <li>• 1. Uninsured or under-insured (Medicaid or other limited coverage)</li> <li>• 2. Household income is less than 200% of the Federal Poverty Level</li> <li>• 3. Have less than \$5,000 (if single) or \$10,000 (if married) in savings, 401k, or other retirement accounts</li> </ul>	<ul style="list-style-type: none"> <li>• Care begins with an oral exam and cleaning from a dental hygienist</li> <li>• The exam includes:</li> <li>• oral cancer screening</li> <li>• visual and x-ray detection of decay</li> <li>• patient education with nutrition counseling</li> <li>• Patients in need of follow up care are scheduled with one of our volunteer dentists for:</li> <li>• restorations</li> <li>• extractions and</li> <li>• oral surgery</li> <li>• We do not provide crowns, bridge, or denture services</li> </ul>	Ottawa County
<b>800-467-5905</b> <b>Ottawa County Health Dept. Miles of Smiles Mobile Dental Unit</b>  The 40 foot mobile unit is equipped with a waiting area, laboratory, two operatories, digital x-ray and a wheel chair lift.	<ul style="list-style-type: none"> <li>• Children only with:</li> <li>• Medicaid coverage</li> <li>• Low-income</li> <li>• Uninsured</li> <li>• Head start</li> <li>• Special at-risk populations: (physically mentally handicapped children)</li> <li>• Migrant children</li> <li>• Dentally at-risk children</li> <li>• All Ottawa Co. schools</li> </ul>	<ul style="list-style-type: none"> <li>• Preventive services</li> <li>• Restorative services</li> </ul>	Ottawa County Services are provided at schools, Head Start Centers, Ottawa County Department of Public Health clinics, migrant camps and sites for dentally underserved children

MORE

# Ottawa

Contact Info	Population Served	Services	Area Served
<p><b>(855.869-6900</b>  <b>InterCare Community Health Network</b>  <b>Holland Dental</b>  <a href="https://www.intercare.org/">https://www.intercare.org/</a></p> <p>285 James Street  Holland, MI 49424</p> <p>For urgent questions that cannot wait until regular office hours, contact InterCare's answering service at 866.545.0010.</p>	<ul style="list-style-type: none"> <li>• Medicaid</li> <li>• Low income</li> <li>• Uninsured</li> </ul>	<ul style="list-style-type: none"> <li>• Exams</li> <li>• Cleanings</li> <li>• Fillings</li> <li>• Extractions</li> <li>• Sealants</li> </ul>	
<p><b>616-965-8333</b>  <b>Wyoming Community Health Center</b>  <a href="http://www.cherryhealth.org">www.cherryhealth.org</a></p> <p>2929 Burlingame Ave.  SW  Wyoming, MI 49509</p> <p>Bilingual staff for Spanish and Vietnamese speaking patients</p>	<ul style="list-style-type: none"> <li>• People of all ages</li> <li>• Low income</li> <li>• Uninsured</li> <li>• Private insurance</li> <li>• MICHild</li> <li>• Medicaid</li> <li>• Sliding fee scale</li> </ul>	<ul style="list-style-type: none"> <li>• Emergency walk-ins</li> <li>• General dentistry</li> <li>• Restorative dental services</li> <li>• Exams</li> <li>• Cleanings</li> <li>• X-rays</li> <li>• Fillings</li> <li>• Crowns</li> <li>• Complete dentures, partials dentures</li> <li>• Periodontal treatment</li> <li>• Oral surgery procedures</li> </ul>	
<p><b>Healthy Kids Dental State of Michigan</b>  Find a Dentist in your area:  <b>Delta Dental:</b> <a href="http://search.providers4you.com/hkd?viewmode=0">http://search.providers4you.com/hkd?viewmode=0</a>  <b>BCBSM Dental:</b> <a href="https://www.bcbsm.com/individuals/plans/medicaid/healthy-kids-dental/">https://www.bcbsm.com/individuals/plans/medicaid/healthy-kids-dental/</a></p>			



# Presque Isle

Contact Info	Population Served	Services	Area Served
<p><b>(517) 347-6994</b>  <b>Fax: (517) 372-0008</b></p> <p><b>Donated Dental Services:</b>  <a href="http://www.smilemichigan.com/Resources/Michigan-Donated-Dental-Services">http://www.smilemichigan.com/Resources/Michigan-Donated-Dental-Services</a></p>	<ul style="list-style-type: none"> <li>• Unable to afford dental treatment (200% above poverty level)</li> <li>• permanently disabled</li> <li>• medically fragile</li> <li>• elderly &gt;65</li> </ul>	<ul style="list-style-type: none"> <li>• Extensive dental work-</li> <li>• no routine care or emergency care</li> </ul>	<p>This contact information is for every county except: Lapeer, Lenawee, Livingston, Macomb, Monroe, Oakland, St. Clair, Washtenaw and Wayne</p>
<p><b>(989) 739-7927</b>  <b>Alcona Health Ctr</b>  <a href="https://www.alconahealthcenters.org/index.php/locations-providers/">https://www.alconahealthcenters.org/index.php/locations-providers/</a></p> <p>5671 Skeel Ave.  Oscoda, MI 48750</p>	<ul style="list-style-type: none"> <li>• Medicaid</li> <li>• Healthy Kids Dental</li> <li>• MICHild</li> <li>• Most other insurances</li> <li>• Sliding Fee Program</li> <li>• Payment plan options</li> </ul>	<ul style="list-style-type: none"> <li>• Children's dental care</li> <li>• Exam</li> <li>• Cleaning</li> <li>• Crowns &amp; Bridges</li> <li>• Dentures &amp; Partial</li> <li>• Extractions</li> <li>• Fillings</li> <li>• Gum Treatment</li> <li>• Oral Surgery</li> <li>• Root Canals</li> <li>• Special Needs</li> <li>• TMJ / TMD</li> <li>• Preventative education</li> </ul>	<p>Alcona, Alpena, Iosco, some areas of Montmorency, Presque Isle and Oscoda</p>
<p><b>Registration:</b>  <b>(877) 321-7070</b>  <b>Dental Clinics North-Cheboygan Clinic</b>  <a href="http://www.nwhealth.org/dcncheboygan.html">http://www.nwhealth.org/dcncheboygan.html</a></p> <p>810 S. Main St., Suite #4  Cheboygan, MI 49721</p>	<ul style="list-style-type: none"> <li>• Medicaid</li> <li>• HealthyMI Plan</li> <li>• Healthy Kids Dental</li> <li>• MICHild</li> <li>• Northern Dental Plan.</li> </ul>	<ul style="list-style-type: none"> <li>• Comprehensive oral health services</li> </ul>	<p>Cheboygan, Otsego and Presque Isle</p>
<p><b>(989) 356-4898</b>  <b>Toll Free: (866) 878-6547</b>  <b>Dental Clinics North</b>  <a href="http://www.nwhealth.org/dcnalpena.html">http://www.nwhealth.org/dcnalpena.html</a></p> <p>100 Woods Circle, Ste. 600  Alpena, MI 49707</p>	<ul style="list-style-type: none"> <li>• Medicaid</li> <li>• Healthy MI Plan</li> <li>• Healthy Kids, MICHild</li> <li>• Northern Dental Plan</li> </ul>	<ul style="list-style-type: none"> <li>• Comprehensive oral health services</li> </ul>	

MORE



# Presque Isle

Contact Info	Population Served	Services	Area Served
<b>989-733-2082</b> <b>Thunder Bay Community Health Service, Inc.</b> <b>Onaway Health Center site</b>  21258 W. M 68 Hwy Onaway, MI 49765	<ul style="list-style-type: none"> <li>• Medicaid</li> <li>• Uninsured</li> <li>• Adults</li> <li>• Children</li> <li>• Special needs</li> <li>• All populations</li> </ul>	<ul style="list-style-type: none"> <li>• Preventive Dental Care</li> <li>• Dental Exams</li> <li>• Dental X-ray</li> <li>• Hygiene Services for Adults &amp; Children</li> <li>• Fluoride Varnishing</li> <li>• Sealants</li> <li>• Restorative Services &amp; Fillings</li> <li>• Extractions</li> <li>• Crowns</li> <li>• Root Canal &amp; Endodontic Therapy</li> <li>• Dentures &amp; Prosthodontics</li> <li>• Bridges</li> <li>• Partial</li> <li>• Relines &amp; Repairs</li> </ul>	
<b>989-785-4855</b> <b>Thunder Bay Community Health Service, Inc.</b> <b>Atlanta Health Center site</b>  11899 M-32 Atlanta, MI 49746	<ul style="list-style-type: none"> <li>• Medicaid</li> <li>• Uninsured</li> <li>• Adults</li> <li>• Children</li> <li>• Special needs</li> <li>• All populations</li> </ul>	<ul style="list-style-type: none"> <li>• Preventive Dental Care</li> <li>• Dental Exams</li> <li>• Dental X-ray</li> <li>• Hygiene Services for Adults &amp; Children</li> <li>• Fluoride Varnishing</li> <li>• Sealants</li> <li>• Restorative Services &amp; Fillings</li> <li>• Extractions</li> <li>• Crowns</li> <li>• Root Canal &amp; Endodontic Therapy</li> <li>• Dentures &amp; Prosthodontics</li> <li>• Bridges</li> <li>• Partial</li> <li>• Relines &amp; Repairs</li> </ul>	

## Healthy Kids Dental State of Michigan

Find a Dentist in your area:

Delta Dental: <http://search.providers4you.com/hkd?viewmode=0>

BCBSM Dental: <https://www.bcbsm.com/individuals/plans/medicaid/healthy-kids-dental/>



# Roscommon

Contact Info	Population Served	Services	Area Served
<b>(517) 347-6994</b> <b>Fax: (517) 372-0008</b>  <b>Donated Dental Services:</b> <a href="http://www.smilemichigan.com/Resources/Michigan-Donated-Dental-Services">http://www.smilemichigan.com/Resources/Michigan-Donated-Dental-Services</a>	<ul style="list-style-type: none"> <li>• Unable to afford dental treatment (200% above poverty level)</li> <li>• permanently disabled</li> <li>• medically fragile</li> <li>• elderly &gt;65</li> </ul>	<ul style="list-style-type: none"> <li>• Extensive dental work-</li> <li>• no routine care or emergency care</li> </ul>	This contact information is for every county except: Lapeer, Lenawee, Livingston, Macomb, Monroe, Oakland, St. Clair, Washtenaw and Wayne
<b>(989) 348-0740</b> <b>AuSable Free Clinic</b> 1250 E. Michigan Ave. Grayling, MI 49738 Assists people in applying for Medicaid and may be able to help with initial dental exam costs Call for details	<ul style="list-style-type: none"> <li>• Referrals to local dental care</li> <li>• May have assistance for cost with initial visit</li> </ul>	<ul style="list-style-type: none"> <li>• No direct services</li> </ul>	Crawford, Oscoda, and Roscommon counties
<b>(989) 343-1496</b> <b>1-866-878-6558</b> <b>Dental Clinics North</b>  628 Progress St. West Branch, MI 48661	<ul style="list-style-type: none"> <li>• Medicaid</li> <li>• Healthy Michigan plan</li> <li>• Healthy Kids Dental</li> <li>• MI Child</li> <li>• Northern Dental Plan</li> </ul>	<ul style="list-style-type: none"> <li>• Comprehensive oral health services</li> </ul>	
<b>Healthy Kids Dental State of Michigan</b> Find a Dentist in your area: <b>Delta Dental:</b> <a href="http://search.providers4you.com/hkd?viewmode=0">http://search.providers4you.com/hkd?viewmode=0</a> <b>BCBSM Dental:</b> <a href="https://www.bcbsm.com/individuals/plans/medicaid/healthy-kids-dental/">https://www.bcbsm.com/individuals/plans/medicaid/healthy-kids-dental/</a>			



# Saginaw

Contact Info	Population Served	Services	Area Served
<b>(517) 347-6994</b> <b>Fax: (517) 372-0008</b>  <b>Donated Dental Services:</b> <a href="http://www.smilemichigan.com/Resources/Michigan-Donated-Dental-Services">http://www.smilemichigan.com/Resources/Michigan-Donated-Dental-Services</a>	<ul style="list-style-type: none"> <li>• Unable to afford dental treatment (200% above poverty level)</li> <li>• permanently disabled</li> <li>• medically fragile</li> <li>• elderly &gt;65</li> </ul>	<ul style="list-style-type: none"> <li>• Extensive dental work-</li> <li>• no routine care or emergency care</li> </ul>	This contact information is for every county except: Lapeer, Lenawee, Livingston, Macomb, Monroe, Oakland, St. Clair, Washtenaw and Wayne
<b>(989) 686-9383</b> <b>Delta College</b> <b>1961 Delta Road</b> <b>Allied Dental Health Programs</b> University Center, MI 48710	<ul style="list-style-type: none"> <li>• Adults</li> <li>• Children</li> <li>• Call for fees</li> </ul>	<ul style="list-style-type: none"> <li>• Dental Hygiene School</li> <li>• Preventative dental care</li> <li>• Cleanings</li> <li>• X-rays</li> <li>• Fluoride treatments</li> <li>• Sealants</li> <li>• Periodontal</li> </ul>	Saginaw, Bay City and Midland
<b>Dental: (989) 921-5390</b> <b>Great Lakes Bay Health Centers -Bridgeport</b>  6297 Dixie Highway Bridgeport, MI 48722	<ul style="list-style-type: none"> <li>• Anyone, regardless of insurance coverage</li> <li>• Children's dentistry</li> <li>• Walk-in emergency services</li> </ul>	<ul style="list-style-type: none"> <li>• Preventive</li> <li>• Restorative</li> <li>• Root canal treatment</li> <li>• Periodontal therapy</li> <li>• Dentures</li> <li>• Bridges</li> <li>• Crowns</li> <li>• Oral surgery</li> </ul>	Not limited to any county. Will see patients from any county
<b>(989) 754-7771</b> <b>Great Lakes Bay Health Centers - Warren Avenue</b>  321 N. Warren Ave Saginaw, MI 48607	<ul style="list-style-type: none"> <li>• Anyone, regardless of insurance coverage</li> <li>• Children's dentistry</li> <li>• Walk-in emergency services</li> </ul>	<ul style="list-style-type: none"> <li>• Preventive</li> <li>• Restorative</li> <li>• Root canal treatment</li> <li>• Periodontal therapy</li> <li>• Dentures</li> <li>• Bridges</li> <li>• Crowns</li> <li>• Oral surgery</li> </ul>	Not limited to any county. Will see patients from any county

MORE

# Saginaw

Contact Info	Population Served	Services	Area Served
<b>(989) 775-4657</b> <b>Nimkee Dental Clinic</b> <b>Saginaw Chippewa Indian Tribe</b> <a href="mailto:llund@sagchip.org">llund@sagchip.org</a>  2591 S. Leaton Rd. Mt. Pleasant, MI 48858	<ul style="list-style-type: none"> <li>• Native American</li> <li>• Medicaid</li> <li>• Private insurance</li> <li>• Certain patients pay lab fees</li> </ul>	<ul style="list-style-type: none"> <li>• Exams</li> <li>• Hygiene services</li> <li>• Restorations</li> <li>• Root canals</li> <li>• Oral surgery</li> <li>• Prosthetics</li> <li>• No wisdom tooth extractions</li> <li>• Oral health education</li> </ul>	Indian Health Services, Clare, Midland, Arenac and Missaukee counties.
<b>(989) 758-3835</b> <b>Saginaw County Department of Public Health Dental Services Division</b>  1600 N. Michigan Ave. Saginaw, MI 48602	<ul style="list-style-type: none"> <li>• Ages 4-18</li> <li>• Low-income</li> <li>• Preschool</li> <li>• Medicaid</li> <li>• Patient donations</li> </ul>	<ul style="list-style-type: none"> <li>• Preventive</li> <li>• Fluoride</li> <li>• Sealants</li> <li>• Referrals</li> <li>• Education</li> </ul>	Clinic in city of Saginaw  Building satellite clinics in Birch Run, Chesaning and St. Charles
<b>989-754-7771</b>  <b>Great Lakes Bay Health Centers-Warren Avenue-Dental</b>  321 N. Warren Ave. Saginaw, MI 48607	<ul style="list-style-type: none"> <li>• Adults</li> <li>• Children</li> <li>• Low-income</li> <li>• Medicaid</li> <li>• Dentally underserved</li> <li>• Head Start</li> <li>• Migrant</li> <li>• Private Insurance</li> <li>• Sliding fee scale</li> <li>• Fee for service</li> <li>• Title I schools</li> <li>• Mobile dental program</li> </ul>	<ul style="list-style-type: none"> <li>• Preventive</li> <li>• Restorative</li> <li>• Endodontics</li> <li>• Periodontal therapy</li> <li>• Prosthetics</li> <li>• Oral surgery</li> </ul>	Serves urban area Summer Migrant Topical Fluoride program, works with Head Start and elementary, transportation assistance, bilingual staff and providers, mobile dental services
<b>Healthy Kids Dental State of Michigan</b> Find a Dentist in your area: Delta Dental: <a href="http://search.providers4you.com/hkd?viewmode=0">http://search.providers4you.com/hkd?viewmode=0</a> BCBSM Dental: <a href="https://www.bcbsm.com/individuals/plans/medicaid/healthy-kids-dental/">https://www.bcbsm.com/individuals/plans/medicaid/healthy-kids-dental/</a>			

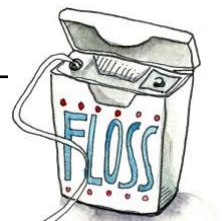

# Sanilac

Contact Info	Population Served	Services	Area Served
<b>(517) 347-6994</b> <b>Fax: (517) 372-0008</b>  <b>Donated Dental Services:</b> <a href="http://www.smilemichigan.com/Resources/Michigan-Donated-Dental-Services">http://www.smilemichigan.com/Resources/Michigan-Donated-Dental-Services</a>	<ul style="list-style-type: none"> <li>• Unable to afford dental treatment (200% above poverty level)</li> <li>• permanently disabled</li> <li>• medically fragile</li> <li>• elderly &gt;65</li> </ul>	<ul style="list-style-type: none"> <li>• Extensive dental work-</li> <li>• no routine care or emergency care</li> </ul>	This contact information is for every county except: Lapeer, Lenawee, Livingston, Macomb, Monroe, Oakland, St. Clair, Washtenaw and Wayne
<b>877-313-6232</b> <b>Sanilac County Health Dept.</b> <b>My Community Dental Centers- Sanilac</b> <a href="http://www.mydental.org">www.mydental.org</a>  <b>135 W. Sanilac Rd.</b> <b>Sandusky, MI 48471</b>	<ul style="list-style-type: none"> <li>• Medicaid plans</li> <li>• MICHild</li> <li>• Healthy MI Plan</li> <li>• Private Insurance</li> <li>• Uninsured</li> </ul>	<ul style="list-style-type: none"> <li>• Comprehensive dental services including:</li> <li>• Oral exam/cleanings</li> <li>• Fillings</li> <li>• Tooth removal</li> <li>• Partials, dentures, and other dental procedures</li> <li>• An initial exam with X-rays will be \$39 for new patients</li> </ul>	
<b>Healthy Kids Dental State of Michigan</b> Find a Dentist in your area: <b>Delta Dental:</b> <a href="http://search.providers4you.com/hkd?viewmode=0">http://search.providers4you.com/hkd?viewmode=0</a> <b>BCBSM Dental:</b> <a href="https://www.bcbsm.com/individuals/plans/medicaid/healthy-kids-dental/">https://www.bcbsm.com/individuals/plans/medicaid/healthy-kids-dental/</a>			



# St. Clair

Contact Info	Population Served	Services	Area Served
<b>(517) 347-0054</b> <b>Fax: (517) 372-0008</b>  <b>Donated Dental Services</b> <a href="http://www.smilemichigan.com/Resources/Michigan-Donated-Dental-Services">http://www.smilemichigan.com/Resources/Michigan-Donated-Dental-Services</a>	<ul style="list-style-type: none"> <li>• Unable to afford dental treatment</li> <li>• 200% above poverty level</li> <li>• Permanently disabled</li> <li>• Medically fragile</li> <li>• Elderly &gt;65</li> </ul>	<ul style="list-style-type: none"> <li>• Extensive dental work</li> <li>• No routine care or emergency care</li> </ul>	This number is for Southeast counties: Lapeer, Lenawee, Livingston, Macomb, Monroe, Oakland, St. Clair, Washtenaw and Wayne
<b>877-313-6232</b> <b>St. Clair County Health Dept My Community Dental Centers</b> <a href="http://www.mydental.org">www.mydental.org</a>  3037 Electric Ave. Port Huron MI 48060	<ul style="list-style-type: none"> <li>• Medicaid plans</li> <li>• MICHild</li> <li>• Healthy MI Plan</li> <li>• Private Insurance</li> <li>• Uninsured</li> </ul>	<ul style="list-style-type: none"> <li>• Comprehensive dental services including:</li> <li>• Oral exam/cleanings</li> <li>• Fillings</li> <li>• Tooth removal</li> <li>• Partials, dentures, and other dental procedures</li> <li>• An initial exam with X-rays will be \$39 for new patients</li> </ul>	
<b>810-721-7453</b> <b>Great Lakes Bay Health Centers-Dental</b>  6800 Newark Ste 200 Imlay City, MI 48444	<ul style="list-style-type: none"> <li>• Medicaid</li> <li>• Low income</li> <li>• Uninsured</li> <li>• Underinsured</li> </ul>	<ul style="list-style-type: none"> <li>• Comprehensive family dental care including:</li> <li>• Cleanings</li> <li>• X-rays</li> <li>• Restorations</li> <li>• Oral surgery</li> <li>• Dentures</li> <li>• Root canals</li> <li>• Crowns</li> <li>• Emergency dental care</li> <li>• More</li> </ul>	Not limited to any area, they will see anyone.

## Healthy Kids Dental State of Michigan

Find a Dentist in your area:

**Delta Dental:** <http://search.providers4you.com/hkd?viewmode=0>

**BCBSM Dental:** <https://www.bcbsm.com/individuals/plans/medicaid/healthy-kids-dental/>

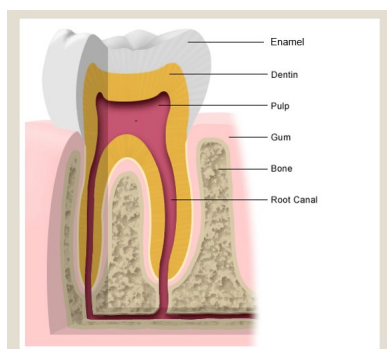

# St. Joseph

Contact Info	Population Served	Services	Area Served
<b>(517) 347-6994</b> <b>Fax: (517) 372-0008</b>  <b>Donated Dental Services:</b> <a href="http://www.smilemichigan.com/Resources/Michigan-Donated-Dental-Services">http://www.smilemichigan.com/Resources/Michigan-Donated-Dental-Services</a>	<ul style="list-style-type: none"> <li>• Unable to afford dental treatment (200% above poverty level)</li> <li>• permanently disabled</li> <li>• medically fragile</li> <li>• elderly &gt;65</li> </ul>	<ul style="list-style-type: none"> <li>• Extensive dental work-</li> <li>• no routine care or emergency care</li> </ul>	This contact information is for every county except: Lapeer, Lenawee, Livingston, Macomb, Monroe, Oakland, St. Clair, Washtenaw and Wayne
<b>269-488-4338</b> <b>Kalamazoo Valley Community College Dental Hygiene Clinic</b> <a href="http://www.kvcc.edu">http://www.kvcc.edu</a> 6767 West O Ave. P.O. Box 4070 Kalamazoo, MI 49003-4070 Fourteen-chair clinic where students provide dental hygiene services for the public	<ul style="list-style-type: none"> <li>• People with disabilities</li> <li>• Seniors</li> <li>• Nursing home residents</li> <li>• Children under 18</li> <li>• Low-income</li> <li>• No insurance</li> <li>• Veterans</li> <li>• Homeless</li> <li>• Payment plans</li> <li>• Reduced fees</li> </ul>	<ul style="list-style-type: none"> <li>• Cleanings</li> <li>• Assessments</li> <li>• X-rays</li> <li>• Sealants</li> <li>• Fluoride treatments</li> <li>• Nutrition counseling</li> <li>• Oral health education</li> <li>• Referrals</li> </ul>	
<b>877-313-6232</b> <b>269-273-3247</b> <b>My Community Dental Centers-Three Rivers</b>  721 6 <sup>th</sup> Ave, Suite B Three Rivers, MI 49093	<ul style="list-style-type: none"> <li>• Adults and children</li> <li>• Low income</li> <li>• Uninsured individuals whose income level is at or below 200% of the Federal poverty level</li> <li>• Medicaid</li> <li>• Healthy Kids Dental</li> <li>• MIChild</li> <li>• Reduced fees</li> </ul>	<ul style="list-style-type: none"> <li>• Comprehensive dentistry</li> <li>• Preventive services</li> <li>• Oral surgery</li> </ul>	St. Joseph, Branch and Hillsdale County
<b>(269) 273-3744</b> <b>Riverside Health Clinic</b> 207 E. Michigan Ave Three Rivers, MI 49093 <b>Email: <a href="mailto:info@riverside-church.com">info@riverside-church.com</a></b> <b><a href="http://www.riverside-church.com">www.riverside-church.com</a></b>		<ul style="list-style-type: none"> <li>• Emergency dental referrals only</li> </ul>	

## Healthy Kids Dental State of Michigan

Find a Dentist in your area:

**Delta Dental:** <http://search.providers4you.com/hkd?viewmode=0>

**BCBSM Dental:** <https://www.bcbsm.com/individuals/plans/medicaid/healthy-kids-dental/>



# Schoolcraft

Contact Info	Population Served	Services	Area Served
<b>(517) 347-6994</b> <b>Fax: (517) 372-0008</b>  <b>Donated Dental Services:</b> <a href="http://www.smilemichigan.com/Resources/Michigan-Donated-Dental-Services">http://www.smilemichigan.com/Resources/Michigan-Donated-Dental-Services</a>	<ul style="list-style-type: none"> <li>• Unable to afford dental treatment (200% above poverty level)</li> <li>• permanently disabled</li> <li>• medically fragile</li> <li>• elderly &gt;65</li> </ul>	<ul style="list-style-type: none"> <li>• Extensive dental work-</li> <li>• no routine care or emergency care</li> </ul>	This contact information is for every county except: Lapeer, Lenawee, Livingston, Macomb, Monroe, Oakland, St. Clair, Washtenaw and Wayne
<b>(906) 248-5578</b> <b>Bay Mills Medical/Dental Center</b> 12124 W. Lakeshore Road. Brimley, MI 49715	All Native Americans (priority to Bay Mills members), fee-for-service, non-native, Medicaid, sliding scale	Preventative, restorative, endodontics, prosthodontics, emergency, dental hygiene, oral surgery	Eastern Upper Peninsula



MORE

# Schoolcraft

Contact Info	Population Served	Services	Area Served
<b>(906) 372-9267</b> <b>Sawyer Dental Center</b> <a href="http://www.upruralhealth.org/sawyer.aspx">http://www.upruralhealth.org/sawyer.aspx</a> 301 Explorer, Suite B Gwinn, MI 49841 Call for coverage; appointments preferred	<ul style="list-style-type: none"> <li>• Sliding scale</li> <li>• Self pay</li> <li>• Care credit</li> <li>• BCBS</li> <li>• Medicare</li> <li>• Medicaid</li> <li>• Healthy Kids Dental</li> <li>• Delta Dental</li> <li>• AARP and several more</li> </ul>	<ul style="list-style-type: none"> <li>• Routine dental care</li> <li>• Emergency services</li> <li>• Various procedures</li> </ul>	
<b>(906)-477-6090</b> <b>West Mackinac Dental Clinic</b> <a href="http://www.dentalclinics.org/lis/west_mackinac_dental_clinic">http://www.dentalclinics.org/lis/west_mackinac_dental_clinic</a>  14034 W. Melville St. Engadine, MI 49827  Call for appointments.	<ul style="list-style-type: none"> <li>• Medicaid</li> <li>• Sliding scale</li> <li>• All insurances</li> </ul>	<ul style="list-style-type: none"> <li>• Everything but dentures and oral surgery</li> <li>• Oral surgery is referred out</li> </ul>	All of eastern UP
<b>Healthy Kids Dental State of Michigan</b> Find a Dentist in your area: <b>Delta Dental:</b> <a href="http://search.providers4you.com/hkd?viewmode=0">http://search.providers4you.com/hkd?viewmode=0</a> <b>BCBSM Dental:</b> <a href="https://www.bcbsm.com/individuals/plans/medicaid/healthy-kids-dental/">https://www.bcbsm.com/individuals/plans/medicaid/healthy-kids-dental/</a>			



# Shiawassee

Contact Info	Population Served	Services	Area Served
<p><b>(517) 347-6994</b>  <b>Fax: (517) 372-0008</b></p> <p><b>Donated Dental Services:</b>  <a href="http://www.smilemichigan.com/Resources/Michigan-Donated-Dental-Services">http://www.smilemichigan.com/Resources/Michigan-Donated-Dental-Services</a></p>	<ul style="list-style-type: none"> <li>• Unable to afford dental treatment (200% above poverty level)</li> <li>• permanently disabled</li> <li>• medically fragile</li> <li>• elderly &gt;65</li> </ul>	<ul style="list-style-type: none"> <li>• Extensive dental work-</li> <li>• no routine care or emergency care</li> </ul>	<p>This contact information is for every county except: Lapeer, Lenawee, Livingston, Macomb, Monroe, Oakland, St. Clair, Washtenaw and Wayne</p>
<p><b>Dental: (989) 720-4188</b>  <b>Great Lakes Bay Health Centers - Shiawassee</b></p> <p>200 N Caledonia  Owosso, MI 48867</p>	<ul style="list-style-type: none"> <li>• Anyone, regardless of insurance coverage</li> <li>• Children's dentistry</li> <li>• Walk-in emergency services</li> </ul>	<ul style="list-style-type: none"> <li>• Preventive</li> <li>• Restorative</li> <li>• Root canal treatment</li> <li>• Periodontal therapy</li> <li>• Dentures</li> <li>• Bridges</li> <li>• Crowns</li> <li>• Oral surgery</li> </ul>	<p>Not limited to any county. Will see patients from any county</p>
<p><b>(810) 762-0493</b>  <b>Mott Community College Dental Hygiene School</b></p> <p><a href="http://www.mcc.edu/health_sciences/hs_dental_health_clinic.shtml">http://www.mcc.edu/health_sciences/hs_dental_health_clinic.shtml</a></p> <p>1401 East Court Street  Flint, MI 48503  Ms. Catherine Smith</p> <p>Reduced fees</p>	<ul style="list-style-type: none"> <li>• Patients under age 18 must be accompanied by adult guardian/parent</li> <li>• All patients must complete health history, which is reviewed by faculty to determine patient acceptance for clinical procedures</li> </ul>	<ul style="list-style-type: none"> <li>• Preventative dental care</li> <li>• Complete prophylaxis</li> <li>• Fluoride treatment</li> <li>• Nutritional assessment</li> <li>• Oral screening</li> <li>• Periodontal evaluation</li> <li>• Sealants and X-rays available for slightly higher fee</li> </ul>	<p>Genesee County</p>
<p><b>Healthy Kids Dental State of Michigan</b>  Find a Dentist in your area:  <b>Delta Dental:</b> <a href="http://search.providers4you.com/hkd?viewmode=0">http://search.providers4you.com/hkd?viewmode=0</a>  <b>BCBSM Dental:</b> <a href="https://www.bcbsm.com/individuals/plans/medicaid/healthy-kids-dental/">https://www.bcbsm.com/individuals/plans/medicaid/healthy-kids-dental/</a></p>			

# Tuscola

Contact Info	Population Served	Services	Area Served
<p><b>(517) 347-6994</b>  <b>Fax: (517) 372-0008</b></p> <p><b>Donated Dental Services:</b>  <a href="http://www.smilemichigan.com/Resources/Michigan-Donated-Dental-Services">http://www.smilemichigan.com/Resources/Michigan-Donated-Dental-Services</a></p>	<ul style="list-style-type: none"> <li>• Unable to afford dental treatment (200% above poverty level)</li> <li>• permanently disabled</li> <li>• medically fragile</li> <li>• elderly &gt;65</li> </ul>	<ul style="list-style-type: none"> <li>• Extensive dental work-</li> <li>• no routine care or emergency care</li> </ul>	<p>This contact information is for every county except: Lapeer, Lenawee, Livingston, Macomb, Monroe, Oakland, St. Clair, Washtenaw and Wayne</p>
<p><b>989-922-5650</b>  <b>Great Lakes Bay Health Center- Bayside Dental</b>  <a href="https://www.greatlakesbayhealthcenters.org/services/dental/">https://www.greatlakesbayhealthcenters.org/services/dental/</a></p> <p>3884 Monitor Rd. Bay City, MI 48706</p>	<ul style="list-style-type: none"> <li>• Anyone, regardless of insurance coverage</li> <li>• Children's dentistry</li> <li>• Walk-in emergency services</li> </ul>	<ul style="list-style-type: none"> <li>• Preventive</li> <li>• Restorative</li> <li>• Root canal treatment</li> <li>• Periodontal therapy</li> <li>• Dentures</li> <li>• Bridges</li> <li>• Crowns</li> <li>• Oral surgery</li> </ul>	<p>Not limited to any county. Will see patients from any county</p>
<p><b>989-754-7771</b>  <b>Great Lakes Bay Health Center- Warren Avenue</b>  <a href="https://www.greatlakesbayhealthcenters.org/services/dental/">https://www.greatlakesbayhealthcenters.org/services/dental/</a></p> <p>321 N. Warren Ave  Saginaw, MI 48607</p>	<ul style="list-style-type: none"> <li>• Anyone, regardless of insurance coverage</li> <li>• Children's dentistry</li> <li>• Walk-in emergency services</li> </ul>	<ul style="list-style-type: none"> <li>• Preventive</li> <li>• Restorative</li> <li>• Root canal treatment</li> <li>• Periodontal therapy</li> <li>• Dentures</li> <li>• Bridges</li> <li>• Crowns</li> <li>• Oral surgery</li> </ul>	<p>Not limited to any county. Will see patients from any county</p>
<p><b>Healthy Kids Dental State of Michigan</b>  Find a Dentist in your area:  <b>Delta Dental:</b> <a href="http://search.providers4you.com/hkd?viewmode=0">http://search.providers4you.com/hkd?viewmode=0</a>  <b>BCBSM Dental:</b> <a href="https://www.bcbsm.com/individuals/plans/medicaid/healthy-kids-dental/">https://www.bcbsm.com/individuals/plans/medicaid/healthy-kids-dental/</a></p>			

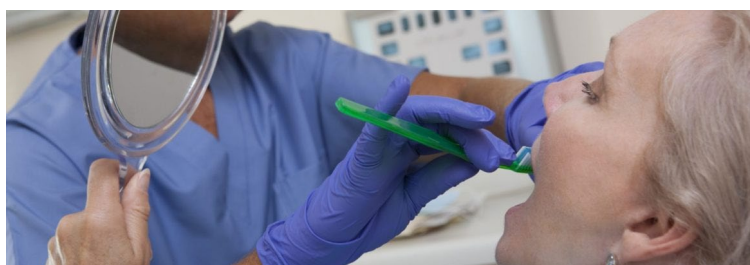

# Van Buren

Contact Info	Population Served	Services	Area Served
<b>(517) 347-6994</b> <b>Fax: (517) 372-0008</b>  <b>Donated Dental Services:</b> <a href="http://www.smilemichigan.com/Resources/Michigan-Donated-Dental-Services">http://www.smilemichigan.com/Resources/Michigan-Donated-Dental-Services</a>	<ul style="list-style-type: none"> <li>• Unable to afford dental treatment (200% above poverty level)</li> <li>• permanently disabled</li> <li>• medically fragile</li> <li>• elderly &gt;65</li> </ul>	<ul style="list-style-type: none"> <li>• Extensive dental work-</li> <li>• no routine care or emergency care</li> </ul>	This contact information is for every county except: Lapeer, Lenawee, Livingston, Macomb, Monroe, Oakland, St. Clair, Washtenaw and Wayne
<b>269-488-4338</b> <b>Kalamazoo Valley Community College</b> <b>Dental Hygiene School Clinic</b> <a href="https://www.kvcc.edu/academics/DHY_Services.pdf">https://www.kvcc.edu/academics/DHY_Services.pdf</a>  6767 West O Ave Texas Township Campus Kalamazoo, MI 49003	<ul style="list-style-type: none"> <li>• Anyone</li> </ul>	<ul style="list-style-type: none"> <li>• Preventative dental care:</li> <li>• Cleanings</li> <li>• Fluoride treatments</li> <li>• Sealants</li> <li>• Nutritional counseling</li> <li>• Patient education</li> <li>• Whitening kit</li> <li>• Athletic mouth guards</li> <li>• No Restorative work</li> </ul>	Kalamazoo County
<b>Van Buren/Cass County District HD Dental Services at 3 locations:</b> <a href="http://www.vbcassdhd.org/dental-services/services/">http://www.vbcassdhd.org/dental-services/services/</a> <b>1. Dowagiac: (269) 782-0064</b> 302 S. Front Street Dowagiac, MI 49047 <b>2. Hartford: (269) 621-3143</b> 57418 CR 681 Hartford, MI 49057 <b>3. Mattawan:(269) 668-6715</b> 23200 Red Arrow Hwy Matawan, MI	<ul style="list-style-type: none"> <li>• Medicaid</li> <li>• Low income</li> <li>• Accept most all insurance</li> <li>• Self pay at discounted rates</li> </ul>	<ul style="list-style-type: none"> <li>• Education</li> <li>• Fluoride applications</li> <li>• Cleanings (prophylaxis)</li> <li>• Sealants</li> <li>• Space maintainers</li> <li>• Fillings</li> <li>• Crowns</li> <li>• Partials, dentures</li> <li>• Extractions</li> <li>• Whitening</li> </ul>	Van Buren & Cass counties
<b>855-869-6900</b> <b>Intercare Community Health Network</b> <b>Bangor Dental</b> 308 Charles Street Bangor, MI 49013	<ul style="list-style-type: none"> <li>• Medicaid</li> <li>• Low income</li> <li>• Uninsured</li> </ul>	<ul style="list-style-type: none"> <li>• Emergency services</li> <li>• Exams</li> <li>• Xrays</li> <li>• Cleanings</li> <li>• Fillings</li> <li>• Extractions</li> <li>• Sealants</li> </ul>	

## Healthy Kids Dental State of Michigan

Find a Dentist in your area:

**Delta Dental:** <http://search.providers4you.com/hkd?viewmode=0>

**BCBSM Dental:** <https://www.bcbsm.com/individuals/plans/medicaid/healthy-kids-dental/>

# Washtenaw

Contact Info	Population Served	Services	Area Served
<p><b>(517) 347-0054</b>  <b>Fax: (517) 372-0008</b></p> <p><b>Donated Dental Services</b>  <a href="http://www.smilemichigan.com/Resources/Michigan-Donated-Dental-Services">http://www.smilemichigan.com/Resources/Michigan-Donated-Dental-Services</a></p>	<ul style="list-style-type: none"> <li>• Unable to afford dental treatment</li> <li>• 200% above poverty level</li> <li>• Permanently disabled</li> <li>• Medically fragile</li> <li>• Elderly &gt;65</li> </ul>	<ul style="list-style-type: none"> <li>• Extensive dental work</li> <li>• No routine care or emergency care</li> </ul>	<p>This number is for Southeast counties: Lapeer, Lenawee, Livingston, Macomb, Monroe, Oakland, St. Clair, Washtenaw and Wayne</p>
<p><b>(734) 998-9640</b>  <b>Community Dental Center -U of M School of Dentistry</b></p> <p>406 N. Ashley  Ann Arbor, MI 48103</p> <p>We are centrally located in downtown Ann Arbor with free, on-site parking</p>	<ul style="list-style-type: none"> <li>• All ages</li> <li>• Medicaid</li> <li>• Most all insurances</li> </ul>	<ul style="list-style-type: none"> <li>• Examination and x-rays</li> <li>• Teeth cleaning</li> <li>• Silver and white fillings</li> <li>• Esthetic dentistry</li> <li>• Tooth whitening</li> <li>• Veneers</li> <li>• Periodontics (gum) treatment</li> <li>• Oral surgery and extractions</li> <li>• Evaluations of oral lesions</li> <li>• Crowns</li> <li>• Dentures</li> <li>• Partial</li> <li>• Bite guards</li> <li>• Emergency services</li> <li>• As part of the University Of Michigan School Of Dentistry all dental specialties are available</li> </ul>	
<p><b>(734) 480-9575</b>  <b>Hope Dental Center</b></p> <p>9 South Adams  Ypsilanti, MI 48197</p> <p>Call clinic for more information</p>	<ul style="list-style-type: none"> <li>• Low income</li> <li>• Uninsured</li> <li>• Adults and children</li> <li>• Income less than 200% poverty level(3x/yr)</li> <li>• If you have not been seen at the clinic, you need to enroll as a new patient</li> <li>• Registration is BY PHONE ONLY.</li> </ul>	<ul style="list-style-type: none"> <li>• General</li> <li>• Preventative</li> <li>• Restorative</li> </ul>	<p>Washtenaw and all counties</p>

MORE

# Washtenaw

Contact Info	Population Served	Services	Area Served
<b>(734) 763-6933</b> <b>U of M School of Dentistry</b>  1011 N. University Ann Arbor, MI 48109-1078	<ul style="list-style-type: none"> <li>Underserved populations</li> </ul>	<ul style="list-style-type: none"> <li>All dental services</li> </ul>	Southeastern MI, Traverse City, Baldwin, Grand Rapids, Jackson, Muskegon, Saginaw, Washtenaw County
<b>(734) 763-3392</b> <b>University of Michigan School of Dentistry-Dental Hygiene Clinic</b>  1011 N University Ave. Ann Arbor, MI	<ul style="list-style-type: none"> <li>All populations</li> </ul>	<ul style="list-style-type: none"> <li>Preventative dental care</li> </ul>	Washtenaw County
<b>1-877-313-6232</b> <b>Washtenaw County Dental Clinic – My Community Dental Centers</b> <a href="http://www.mydental.org">www.mydental.org</a>  111 North Huron St. Ypsilanti, MI 48197	<ul style="list-style-type: none"> <li>Adults and children on Medicaid</li> <li>Low income</li> <li>Uninsured individuals whose income is below 200% of the Federal poverty level</li> <li>Non-Medicaid clients are offered a reduced fee schedule equivalent to the Delta Dental PPO rates</li> </ul>	<ul style="list-style-type: none"> <li>Full dental service</li> <li>Exams</li> <li>Extractions</li> <li>Crowns</li> <li>Cleanings</li> <li>X-rays</li> <li>Dentures</li> <li>Fillings</li> <li>Emergency walk-in dental services (available for non-patients)</li> </ul>	Washtenaw County
<b>Healthy Kids Dental State of Michigan</b> Find a Dentist in your area: <b>Delta Dental:</b> <a href="http://search.providers4you.com/hkd?viewmode=0">http://search.providers4you.com/hkd?viewmode=0</a> <b>BCBSM Dental:</b> <a href="https://www.bcbsm.com/individuals/plans/medicaid/healthy-kids-dental/">https://www.bcbsm.com/individuals/plans/medicaid/healthy-kids-dental/</a>			

MORE



# Wayne

Contact Info	Population Served	Services	Area Served
<p><b>(517) 347-0054</b>  <b>Fax: (517) 372-0008</b></p> <p><b>Donated Dental Services</b>  <a href="http://www.smilemichigan.com/Resources/Michigan-Donated-Dental-Services">http://www.smilemichigan.com/Resources/Michigan-Donated-Dental-Services</a></p>	<ul style="list-style-type: none"> <li>• Unable to afford dental treatment</li> <li>• 200% above poverty level</li> <li>• Permanently disabled</li> <li>• Medically fragile</li> <li>• Elderly &gt;65</li> </ul>	<ul style="list-style-type: none"> <li>• Extensive dental work</li> <li>• No routine care or emergency care</li> </ul>	<p>This number is for Southeast counties: Lapeer, Lenawee, Livingston, Macomb, Monroe, Oakland, St. Clair, Washtenaw and Wayne</p>
<p><b>(313) 833-2895</b>  <b>Children's Hospital Developmental Dentistry Specialists-Dental Dept.</b></p> <p>Located in: Children's Hospital of Michigan</p> <p>3901 Beaubien St,  Detroit, MI 48201</p>	<ul style="list-style-type: none"> <li>• Special needs patients</li> <li>• Low income children</li> <li>• School children</li> </ul>	<ul style="list-style-type: none"> <li>• X-rays</li> <li>• Sealants</li> <li>• Patient education</li> <li>• Referrals</li> <li>• Exams</li> <li>• Oral surgery</li> <li>• Orthodontics</li> <li>• Prosthodontics</li> <li>• Endodontics</li> </ul>	<p>Detroit &amp; Metropolitan area</p>
<p><b>(313) 849-3920</b>  <b>CHASS, Inc.</b>  <b>Community Health and Social Services</b>  <b>Southwest Center</b>  <a href="http://www.chasscenter.org">www.chasscenter.org</a></p> <p>5635 W. Fort St.  Detroit, MI 48209</p>	<ul style="list-style-type: none"> <li>• Spanish language</li> <li>• Medicaid</li> <li>• Low-income</li> <li>• Ages 1-adult</li> <li>• Must be a medical patient to be seen for dental services</li> </ul>	<ul style="list-style-type: none"> <li>• Prevention</li> <li>• Restorative</li> <li>• Oral surgery</li> <li>• Prosthodontics</li> <li>• Limited endodontics</li> <li>• Emergencies</li> </ul>	<p>Not limited to Detroit</p> <p>There are no residency restrictions</p>
<p><b>(313) 821-2591</b>  <b>Detroit Community Health Connection</b>  <a href="http://www.DCHCquality.com">www.DCHCquality.com</a></p> <p>13901 E. Jefferson  Detroit, MI 48215</p>	<ul style="list-style-type: none"> <li>• All patients regardless of race, ethnicity, culture, religious preference, health condition, socio-economic status or sexual orientation</li> <li>• Will be treated with courtesy, dignity and respect at all times</li> <li>• Regardless of ability to pay</li> </ul>	<ul style="list-style-type: none"> <li>• Oral exams</li> <li>• X-rays</li> <li>• Teeth Cleaning</li> <li>• Fillings</li> <li>• Crowns</li> <li>• Bridges</li> <li>• Emergencies</li> </ul>	<p>Metro Detroit</p>

MORE

# Wayne

Contact Info	Population Served	Services	Area Served
<b>(313) 822-0900</b> <b>Detroit Community Health - Eastside Riverside Health Center</b>  <a href="http://dchcquality.com/east-riverside-health-center/">http://dchcquality.com/east-riverside-health-center/</a>  13901 E. Detroit MI 48215	<ul style="list-style-type: none"> <li>• All patients regardless of race, ethnicity, culture, religious preference, health condition, socio-economic status or sexual orientation</li> <li>• Will be treated with courtesy, dignity and respect at all times</li> <li>• Regardless of ability to pay</li> </ul>	<ul style="list-style-type: none"> <li>• Oral exams</li> <li>• X-rays</li> <li>• Teeth Cleaning</li> <li>• Fillings</li> <li>• Crowns</li> <li>• Bridges</li> <li>• Emergencies</li> </ul>	Metro Detroit
<b>(313) 369- 5200</b> <b>Detroit Community Health- Nolan Family Health Center</b>  62 W. Seven Mile Rd. Highland Park MI 48203	<ul style="list-style-type: none"> <li>• All patients regardless of race, ethnicity, culture, religious preference, health condition, socio-economic status or sexual orientation</li> <li>• Will be treated with courtesy, dignity and respect at all times</li> <li>• Regardless of ability to pay</li> </ul>	<ul style="list-style-type: none"> <li>• Oral exams</li> <li>• X-rays</li> <li>• Teeth Cleaning</li> <li>• Fillings</li> <li>• Crowns</li> <li>• Bridges</li> <li>• Emergencies</li> </ul>	Metro Detroit
<b>734-850-6920</b> <b>Family Medical Center of Michigan- Temperance Dental</b> <a href="https://www.familymedicalmi.org/dental-services">https://www.familymedicalmi.org/dental-services</a>  8765 Lewis Ave. Temperance, MI 48182	<ul style="list-style-type: none"> <li>• Medicaid</li> <li>• Most insurances</li> <li>• Discounted services available</li> </ul>	<ul style="list-style-type: none"> <li>• Oral evaluations</li> <li>• Amalgams and composites (fillings)</li> <li>• Extractions</li> <li>• X-rays</li> <li>• Fluoride Treatments</li> <li>• Cleanings</li> <li>• Dentures</li> <li>• Partial</li> <li>• Crowns</li> <li>• Root Canals</li> <li>• Emergency appointments available</li> </ul>	Monroe, Wayne, Lenawee counties

MORE

# Wayne

Contact Info	Population Served	Services	Area Served
<p><b>(734) 654-2169</b>  <b>Family Medical Center of MI</b>  <b>Carleton Dental</b>  <a href="https://www.familymedicalmi.org/dental-services">https://www.familymedicalmi.org/dental-services</a></p> <p>130 Medical Center Drive  Carleton, MI 48117</p>	<ul style="list-style-type: none"> <li>• Medicaid</li> <li>• Healthy MI Plan</li> <li>• Uninsured on sliding fee scale</li> </ul>	<ul style="list-style-type: none"> <li>• Oral evaluations</li> <li>• Amalgams and composites (fillings)</li> <li>• Extractions</li> <li>• X-rays</li> <li>• Fluoride Treatments</li> <li>• Cleanings</li> <li>• Dentures</li> <li>• Partial</li> <li>• Crowns</li> <li>• Root Canals</li> <li>• Emergency Appointments Available</li> <li>• Language services</li> </ul>	<p>Monroe, Wayne, Lenawee counties</p>
<p><b>(734) 480-9575</b>  <b>Hope Dental Center</b></p> <p>9 South Adams  Ypsilanti, MI 48197</p> <p>Call clinic for more information</p>	<ul style="list-style-type: none"> <li>• Low income</li> <li>• Uninsured</li> <li>• Adults and children</li> <li>• Income less than 200% poverty level(3x/yr)</li> <li>• If you have not been seen at the clinic, you need to enroll as a new patient</li> <li>• Registration is BY PHONE ONLY.</li> </ul>	<ul style="list-style-type: none"> <li>• General</li> <li>• Preventative</li> <li>• Restorative</li> </ul>	<p>Washtenaw and all counties</p>
<p><b>(313) 865-8446</b>  <b>HUDA Clinic</b>  <a href="http://www.hudaclinic.org">www.hudaclinic.org</a></p> <p>13240 Woodrow Wilson St.  Detroit, MI. 48238</p> <p>New patients must make and appointment but returning patients can walk in</p>	<ul style="list-style-type: none"> <li>• Uninsured</li> <li>• Underinsured</li> </ul>	<ul style="list-style-type: none"> <li>• Dental screenings</li> <li>• X-Rays</li> <li>• Deep Cleanings</li> <li>• Composite Fillings</li> <li>• Tooth Extraction</li> <li>• Referrals to low cost dentists as needed</li> </ul>	<p>Not limited to Wayne county residents</p>

MORE

# Wayne

Contact Info	Population Served	Services	Area Served
<b>877-313-6232</b> <b>St. Vincent DePaul Detroit-My Community Dental Centers</b> <a href="http://svdpdet.org/need-help/dental-services/">http://svdpdet.org/need-help/dental-services/</a> <a href="http://www.mydental.org">www.mydental.org</a>  3000 Gratiot Avenue Detroit, MI. 48207	<ul style="list-style-type: none"> <li>• Medicaid Plans</li> <li>• MICHild</li> <li>• Healthy Michigan Plan</li> <li>• Uninsured</li> <li>• MyDP (based on income)</li> </ul>	<ul style="list-style-type: none"> <li>• Oral exam/cleanings</li> <li>• Fillings</li> <li>• Tooth removal</li> <li>• Partial dentures</li> <li>• Other dental procedures</li> <li>• Initial exam with X-rays: \$39 for new patients</li> </ul>	
<b>(248) 559-7767</b> <b>Tri County Dental</b> <i>A program at Garry Burnstein Community Health Clinic</i> <a href="http://www.dentalhealthcouncil.org">www.dentalhealthcouncil.org</a>  Garry Burnstein Community Health Clinic 45580 Woodward Ave. Pontiac, MI 48341	<ul style="list-style-type: none"> <li>• Medicaid</li> <li>• Low income</li> <li>• Uninsured</li> <li>• Special needs</li> <li>• Homebound</li> </ul>	<ul style="list-style-type: none"> <li>• Dental information &amp; referrals</li> <li>• Emergency Referrals</li> <li>• Advocacy</li> </ul>	Macomb, Oakland, Wayne Counties
<b>(313) 494-6700</b> <b>U of Detroit Mercy-School of Dentistry</b> <a href="https://dental.udmercy.edu/about/location.php">https://dental.udmercy.edu/about/location.php</a>  <b>2 Locations:</b> <b>1. Corktown Campus</b> 2700 Martin Luther King Blvd. Detroit, MI 48208  <b>2. University Health Center/Detroit Receiving Hospital</b> 4201 St. Antoine Detroit, MI 48201	<ul style="list-style-type: none"> <li>• Low income</li> <li>• Medicaid</li> <li>• Accepts most dental insurance</li> </ul>	<ul style="list-style-type: none"> <li>• Exams, x-rays, cleanings fillings, crowns, bridges, dentures</li> <li>• Cosmetic dentistry, tooth whitening, veneers</li> <li>• Periodontic (gum) treatment</li> <li>• Implant placement, implant restoration</li> <li>• Root canal treatment</li> <li>• TMJ/TMD, oral surgery, extractions, oral lesions, biopsies</li> <li>• Pediatric care, and more!</li> </ul>	Detroit area

MORE

# Wayne

Contact Info	Population Served	Services	Area Served
<p><b>(313) 943-4009</b>  <b>Wayne County</b>  <b>Community College</b>  <b>Dental Hygiene</b>  <b>Program</b></p> <p>8200 W Outer Drive  Detroit, MI 48219</p> <p>Dental hygiene school  clinic. Preventive  services at low cost.</p>	<ul style="list-style-type: none"> <li>• Children</li> <li>• Adults</li> <li>• Low income</li> <li>• Minimal fees paid at beginning of appt.</li> </ul>	<ul style="list-style-type: none"> <li>• Medical and dental history assessment</li> <li>• Vital signs (blood pressure, pulse and respiration)</li> <li>• Dental examinations and referrals</li> <li>• Radiographs (x-rays)</li> <li>• Periodontal examination</li> <li>• Cleaning and polishing teeth</li> <li>• Fluoride treatments</li> <li>• Dietary and nutritional counselling</li> <li>• Oral hygiene instruction / patient education</li> <li>• Sealant application</li> <li>• Desensitization processes</li> <li>• Dental disease risk assessments</li> <li>• Teeth whitening</li> </ul>	
<p><b>313-383-1897</b>  <b>Western Wayne Family</b>  <b>Health Center-Lincoln</b>  <b>Park location</b>  <a href="http://www.WWFHC.org">www.WWFHC.org</a></p> <p>25650 W. Outer Dr.  Lincoln Park, MI 48146</p>	<ul style="list-style-type: none"> <li>• Babies through seniors</li> <li>• Medicaid</li> <li>• Healthy MI Plan</li> <li>• Most all insurances</li> <li>• Uninsured</li> <li>• Sliding fee scale</li> </ul>	<ul style="list-style-type: none"> <li>• Teeth cleaning</li> <li>• X-Rays</li> <li>• Fillings</li> <li>• Extractions</li> <li>• Partial</li> <li>• Dentures</li> <li>• Emergency dental evaluations</li> <li>• Root canals</li> </ul>	
<p><b>(734) 941-4991</b>  <b>Western Wayne Family</b>  <b>Health Center- Taylor</b>  <b>location</b>  <a href="http://www.WWFHC.org">www.WWFHC.org</a></p> <p>26650 Eureka Rd Suite  C,  Taylor MI 48180</p>	<ul style="list-style-type: none"> <li>• Babies through seniors</li> <li>• Medicaid</li> <li>• Healthy MI Plan</li> <li>• Most all insurances</li> <li>• Uninsured</li> <li>• Sliding fee scale</li> </ul>	<ul style="list-style-type: none"> <li>• Teeth cleaning</li> <li>• X-Rays</li> <li>• Fillings</li> <li>• Extractions</li> <li>• Partial</li> <li>• Dentures</li> <li>• Emergency dental evaluations</li> <li>• Root canals</li> </ul>	

MORE

# Wayne

Contact Info	Population Served	Services	Area Served
<b>(313) 561-5100</b> <b>Western Wayne Family Health Center- Inkster location</b> <a href="http://www.WWFHC.org">www.WWFHC.org</a>  2500 Hamlin Rd Inkster, MI 48141	<ul style="list-style-type: none"> <li>• Babies through seniors</li> <li>• Medicaid</li> <li>• Healthy MI Plan</li> <li>• Most all insurances</li> <li>• Uninsured</li> <li>• Sliding fee scale</li> </ul>	<ul style="list-style-type: none"> <li>• Teeth cleaning</li> <li>• X-Rays</li> <li>• Fillings</li> <li>• Extractions</li> <li>• Partial</li> <li>• Dentures</li> <li>• Emergency dental evaluations</li> <li>• Root canals</li> </ul>	

**Healthy Kids Dental State of Michigan**

Find a Dentist in your area:

**Delta Dental:** <http://search.providers4you.com/hkd?viewmode=0>

**BCBSM Dental:** <https://www.bcbsm.com/individuals/plans/medicaid/healthy-kids-dental/>

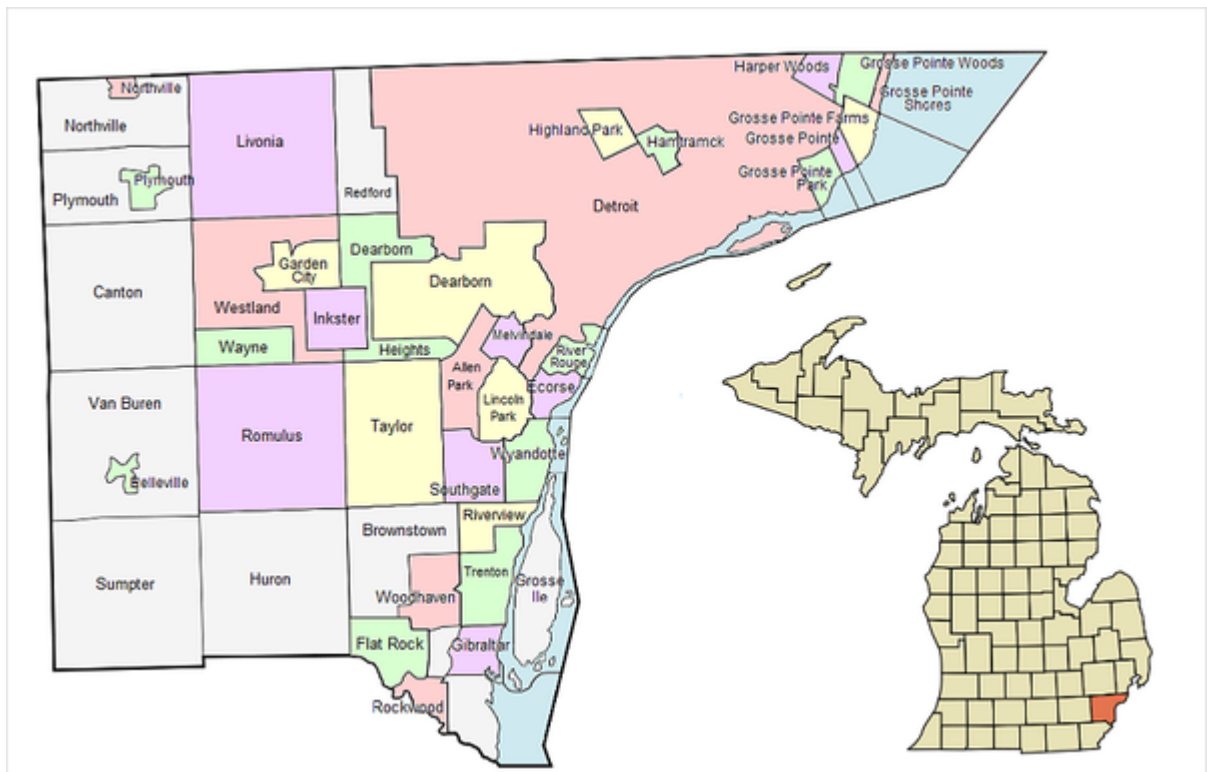

# Wexford

Contact Info	Population Served	Services	Area Served
<p><b>(517) 347-6994</b>  <b>Fax: (517) 372-0008</b></p> <p><b>Donated Dental Services:</b>  <a href="http://www.smilemichigan.com/Resources/Michigan-Donated-Dental-Services">http://www.smilemichigan.com/Resources/Michigan-Donated-Dental-Services</a></p>	<ul style="list-style-type: none"> <li>• Unable to afford dental treatment (200% above poverty level)</li> <li>• permanently disabled</li> <li>• medically fragile</li> <li>• elderly &gt;65</li> </ul>	<ul style="list-style-type: none"> <li>• Extensive dental work-</li> <li>• no routine care or emergency care</li> </ul>	<p>This contact information is for every county except: Lapeer, Lenawee, Livingston, Macomb, Monroe, Oakland, St. Clair, Washtenaw and Wayne</p>
<p><b>(231) 587-5068</b>  <b>Toll Free: (866) 878-6553</b>  <b>Dental Clinics North</b>  <b>Mancelona Family Resource Center</b>  <a href="http://www.nwhealth.org/dcnmancelona.html">http://www.nwhealth.org/dcnmancelona.html</a></p> <p>205 Grove St.  Mancelona, MI 49659</p>	<ul style="list-style-type: none"> <li>• Medicaid</li> <li>• Healthy Michigan plan</li> <li>• Healthy Kids Dental</li> <li>• MI Child</li> <li>• Northern Dental Plan</li> </ul>	<ul style="list-style-type: none"> <li>• Comprehensive oral health services</li> </ul>	
<p><b>(231) 591-2260</b>  <b>Ferris State University</b>  <b>Dental Hygiene Clinic</b>  <b>College of Allied Health Sciences</b>  <a href="http://www.ferris.edu/htmls/colleges/alliedhe/DentalHygiene-MedicalImaging/dental-hygiene/Dental-Hygiene-Clinic.htm">http://www.ferris.edu/htmls/colleges/alliedhe/DentalHygiene-MedicalImaging/dental-hygiene/Dental-Hygiene-Clinic.htm</a></p> <p>200 Ferris Dr. (corner of State Street and Ferris Drive) Big Rapids, MI 49307</p> <p>Dental hygiene clinic. Services provided by student dental hygienists under the supervision of registered dental hygienists and dentists. Reasonable fees</p>	<ul style="list-style-type: none"> <li>• Open to the public</li> <li>• Special populations welcomed</li> <li>• Medicaid</li> </ul>	<ul style="list-style-type: none"> <li>• Teeth cleaning</li> <li>• Pit and fissure sealants</li> <li>• Fluoride treatments</li> <li>• Dental X-rays</li> </ul>	

## Healthy Kids Dental State of Michigan

Find a Dentist in your area:

**Delta Dental:** <http://search.providers4you.com/hkd?viewmode=0>

**BCBSM Dental:** <https://www.bcbsm.com/individuals/plans/medicaid/healthy-kids-dental/>



# Statewide

Contact Info	Population Served	Services	Area Served
<b>(517) 347-6994</b> <b>Fax: (517) 372-0008</b>  <b>Donated Dental Services:</b> <a href="http://www.smilemichigan.com/Resources/Michigan-Donated-Dental-Services">http://www.smilemichigan.com/Resources/Michigan-Donated-Dental-Services</a>	<ul style="list-style-type: none"> <li>• Unable to afford dental treatment (200% above poverty level)</li> <li>• permanently disabled</li> <li>• medically fragile</li> <li>• elderly &gt;65</li> </ul>	<ul style="list-style-type: none"> <li>• Extensive dental work-</li> <li>• no routine care or emergency care</li> </ul>	This contact information is for every county except: Lapeer, Lenawee, Livingston, Macomb, Monroe, Oakland, St. Clair, Washtenaw and Wayne
<b>1-844-648-3384</b> <b>Michigan Dental Program (a program for HIV+ persons only)</b>	<ul style="list-style-type: none"> <li>• HIV+/Aids only</li> </ul>	Extensive dental work  No ortho	Statewide
<b>517-381-8000</b> <b>Michigan Primary Care Association: List of Federally Qualified Health Centers (FQHCs)</b>	The MPCA supports the delivery of quality health care services in Michigan through training and support in: integrated care inclusive of primary care, dental and behavioral health	Many FQHCs listed in the directory provide dental services: <a href="https://cdn.ymaws.com/www.mPCA.net/resource/resmgr/directory/2018-2019_MPCA_Directory.pdf">https://cdn.ymaws.com/www.mPCA.net/resource/resmgr/directory/2018-2019_MPCA_Directory.pdf</a>	Statewide
<b>(734) 763-6933</b> <b>University of Michigan, School of Dentistry</b>	<ul style="list-style-type: none"> <li>• All populations</li> </ul>	<ul style="list-style-type: none"> <li>• Comprehensive dental care</li> </ul>	Statewide
<b>(313) 494-6700</b> <b>University of Detroit Mercy, School of Dentistry</b>	<ul style="list-style-type: none"> <li>• All populations</li> </ul>	<ul style="list-style-type: none"> <li>• Comprehensive dental care</li> </ul>	Statewide
<b>Healthy Kids Dental State of Michigan</b> Find a Dentist in your area: <b>Delta Dental:</b> <a href="http://search.providers4you.com/hkd?viewmode=0">http://search.providers4you.com/hkd?viewmode=0</a> <b>BCBSM Dental:</b> <a href="https://www.bcbsm.com/individuals/plans/medicaid/healthy-kids-dental/">https://www.bcbsm.com/individuals/plans/medicaid/healthy-kids-dental/</a>			
<b>Healthy Michigan Plan (HMP)</b>  <a href="http://www.Michigan.gov/MIBridges">http://www.Michigan.gov/MIBridges</a>  <b>My Community Dental Centers - ***</b>			

# Other Links

- Free Clinics of Michigan

[http://www.michigan.gov/mdch/0,1607,7-132-2943\\_52115-203754--,00.html](http://www.michigan.gov/mdch/0,1607,7-132-2943_52115-203754--,00.html)

- MI Dental Association

[www.smilemichigan.com](http://www.smilemichigan.com)

- Tri-County Health Council

[www.dentalhealthcouncil.org](http://www.dentalhealthcouncil.org)

- Insure Kids Now

<https://www.insurekidsnow.gov/coverage/find-a-dentist/index.html>

- Healthy Kids Dental

Delta Dental: <http://search.providers4you.com/hkd?viewmode=0>

BCBSM Dental: <https://www.bcbsm.com/individuals/plans/medicaid/healthy-kids-dental/>



# Additional Information



**\*\*Please check surrounding counties as clinics may service more than one county**

If you have questions, please contact:  
Michigan Oral Health Program  
Michigan Department of Health  
and Human Services  
Division of Child and Adolescent Health

109 Michigan Ave., 5th Floor  
Lansing, Michigan 48933

Email: [oralhealth@michigan.gov](mailto:oralhealth@michigan.gov)