



DEFINITION

Criminal Sexual Conduct (CSC) 1st Degree (MCL 750.520b) is defined as the sexual intercourse of a person, forcibly and/or against that person's will; or, not forcibly or against the person's will where the victim is incapable of giving consent because of his/her temporary or permanent mental or physical incapacity. Michigan collects the crime data for this offense based on the FBI NIBRS (National Incident Based Reporting System).

ANALYSIS

VOLUME

The number of victims reported for CSC - 1st Degree, Sexual Penetration - Penis/Vagina was 3,434. This is a reported increase of 4 percent from 2011; however, this is a 6 percent decrease from the highest number of victims ever reported in 2008.

More victims were reported in the month of July than any other month. The fewest number of victims were reported in December.

RATE

The crime rate for this offense in 2012 was 35 for every 100,000 persons. In 2011, the crime rate was 33, an increase of 6 percent.

CLEARANCES

Law enforcement agencies cleared 817 incidents by an arrest or exceptional clearance. This is a reported 25 percent clearance rate, which is a 1 percent improvement from 2011.

VICTIM INFORMATION

Most of the victims (75 percent) of this offense did not receive any injury. There were 19 percent of victims who received Apparent Minor injuries, 4 percent received Possible Internal injuries, and 1 percent received Other Major injuries.

Over 41 percent of the victims had a Personal Weapon such as hands, fist, feet, etc., used against them. Forty-eight (48) percent of the victims did not have a weapon used against them.

When reviewing the Victim to Offender relationships, 26 percent of the time the victim was an Acquaintance of the offender. With 13 percent of the victims, the victim to offender relationship was not known to law

Victims by Month

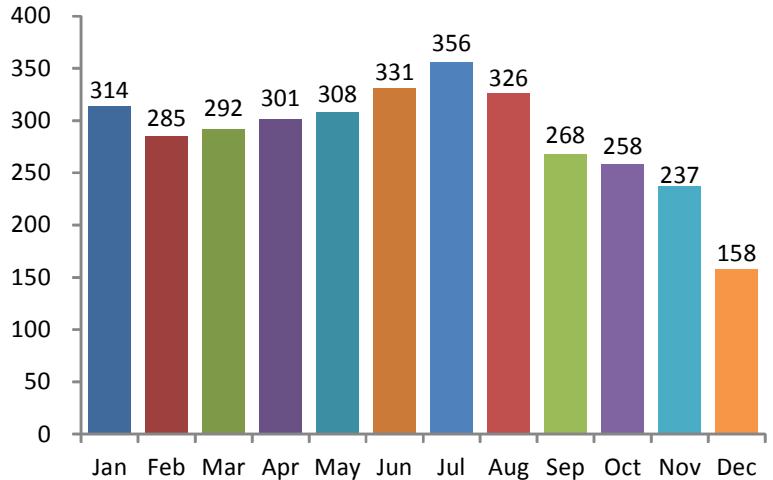

Victims by Day

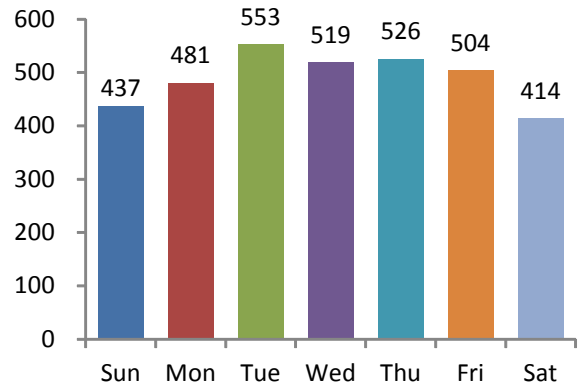

5-Year Trend

Number of Victims

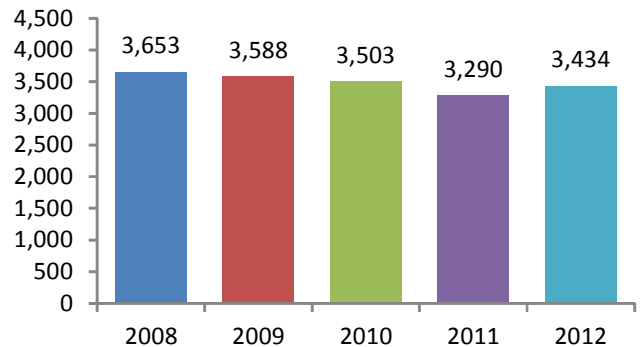

The most reported location was at a Residence/Home, which equates to 74 percent of the victims. Five (5) percent of the victims had this offense committed against them on a Highway/Roadway/Alley.



Age of Victims

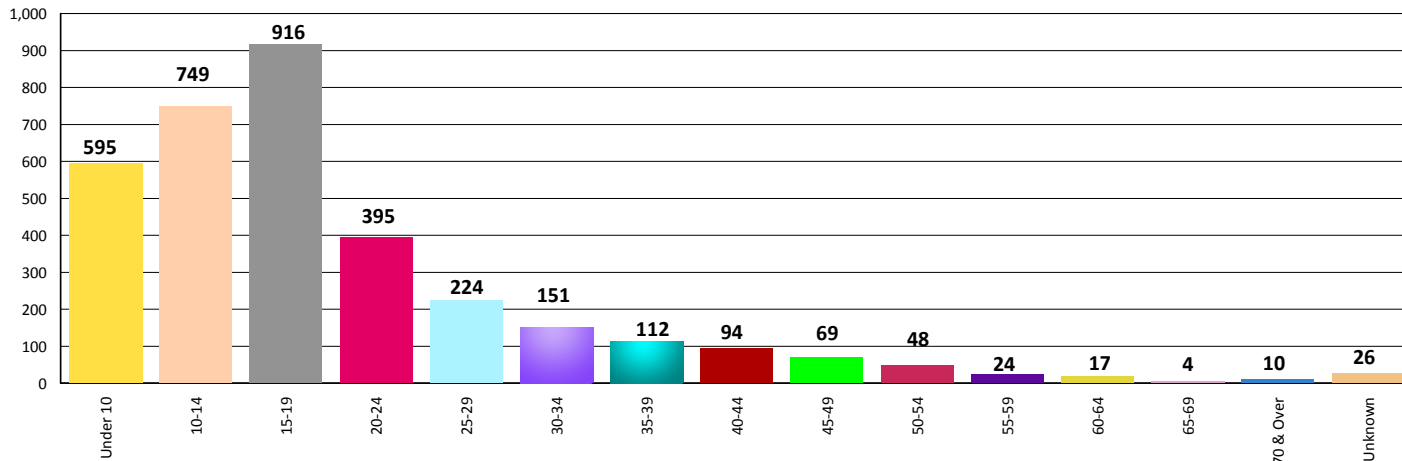

Sex of Victims

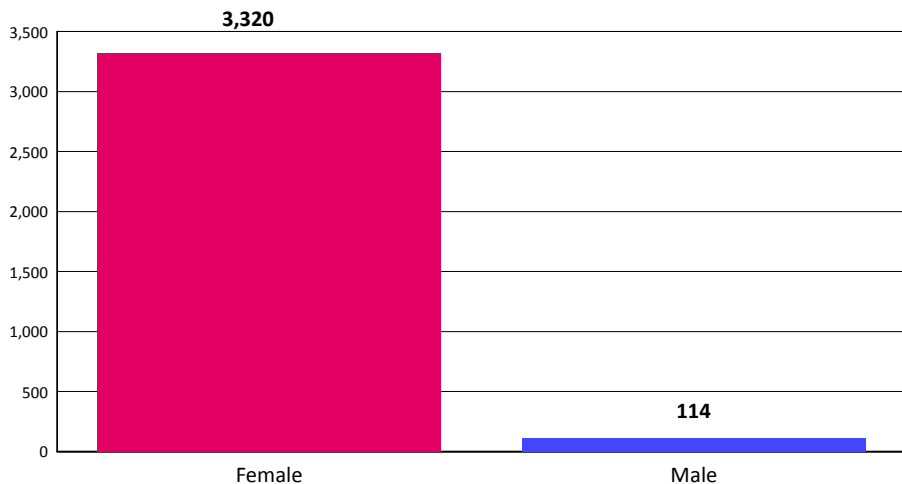

Twenty-seven (27) percent of the victims were between the ages of 15 and 19, which is the same percentage reported in 2011.

Ninety-seven (97) percent of the victims were females.

Seventy-one (71) percent of the victims were white.

Race of Victims

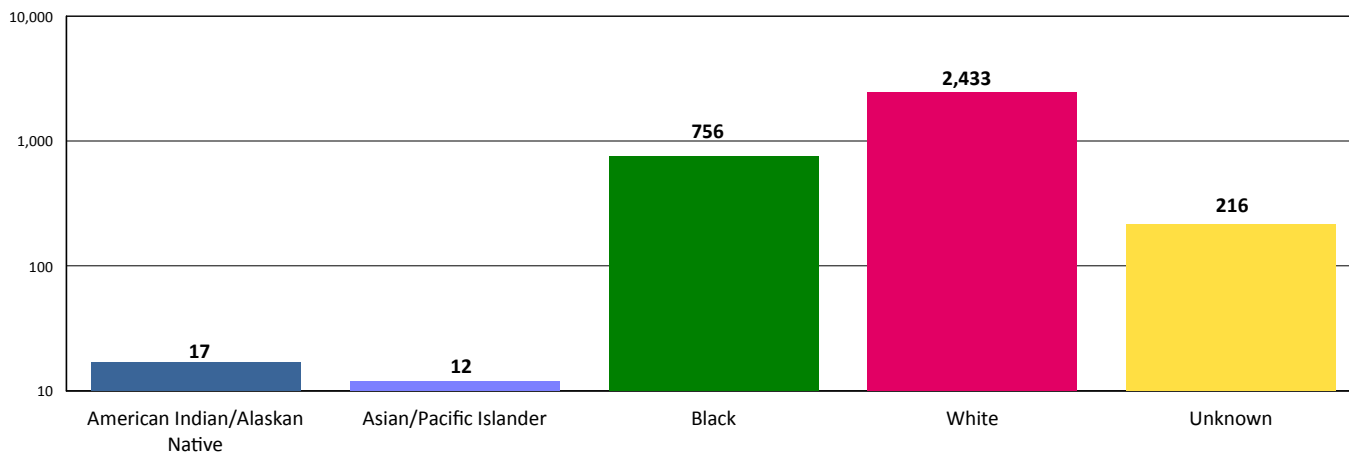



VICTIM INJURY

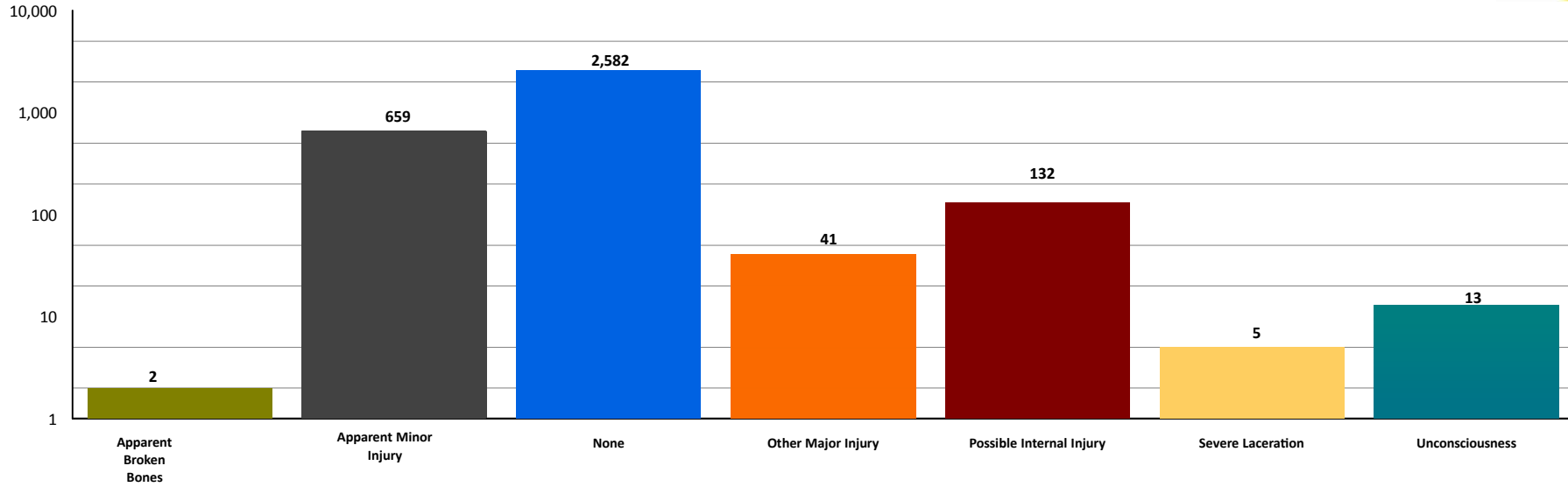

LOCATION OF CRIME

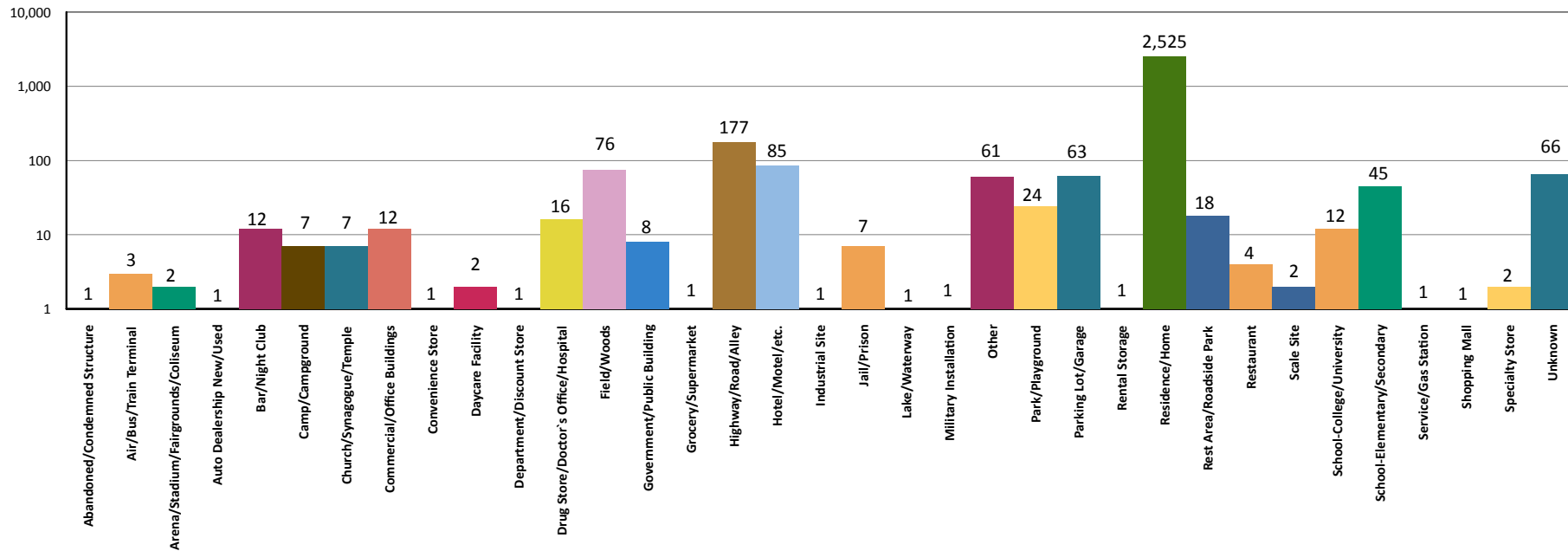

2012 CSC - 1ST DEGREE
SEXUAL PENETRATION - PENIS/VAGINA

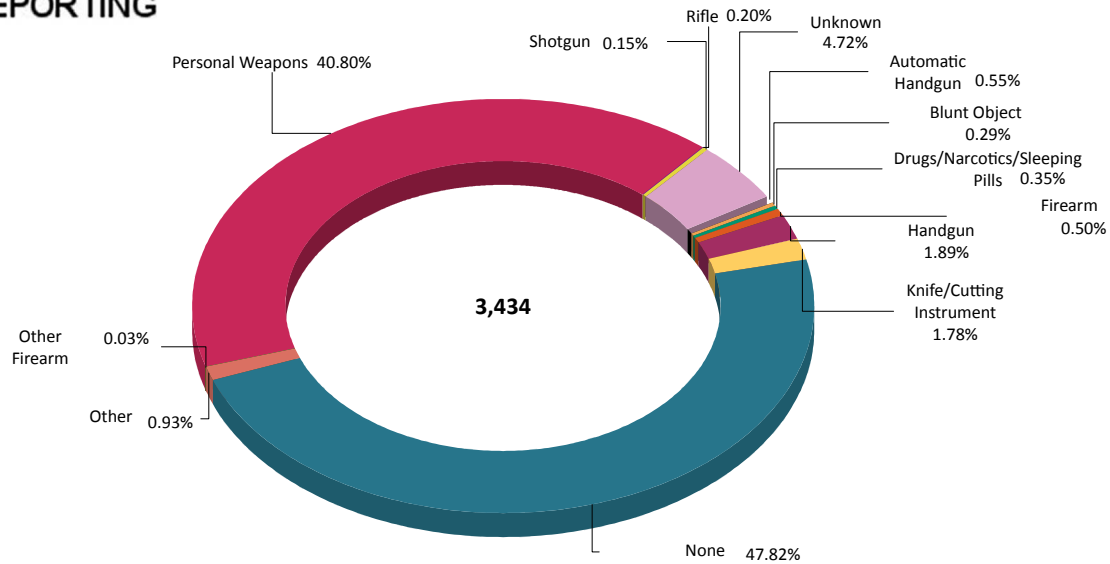

Weapons Used

Automatic Handgun	19
Blunt Object	10
Drugs/Narcotics/Sleeping Pills	12
Firearm	17
Handgun	65
Knife/Cutting Instrument	61
None	1642
Other	32
Other Firearm	1
Personal Weapons	1401
Rifle	7
Shotgun	5
Unknown	162
Total:	3434

Victim to Offender Relationship

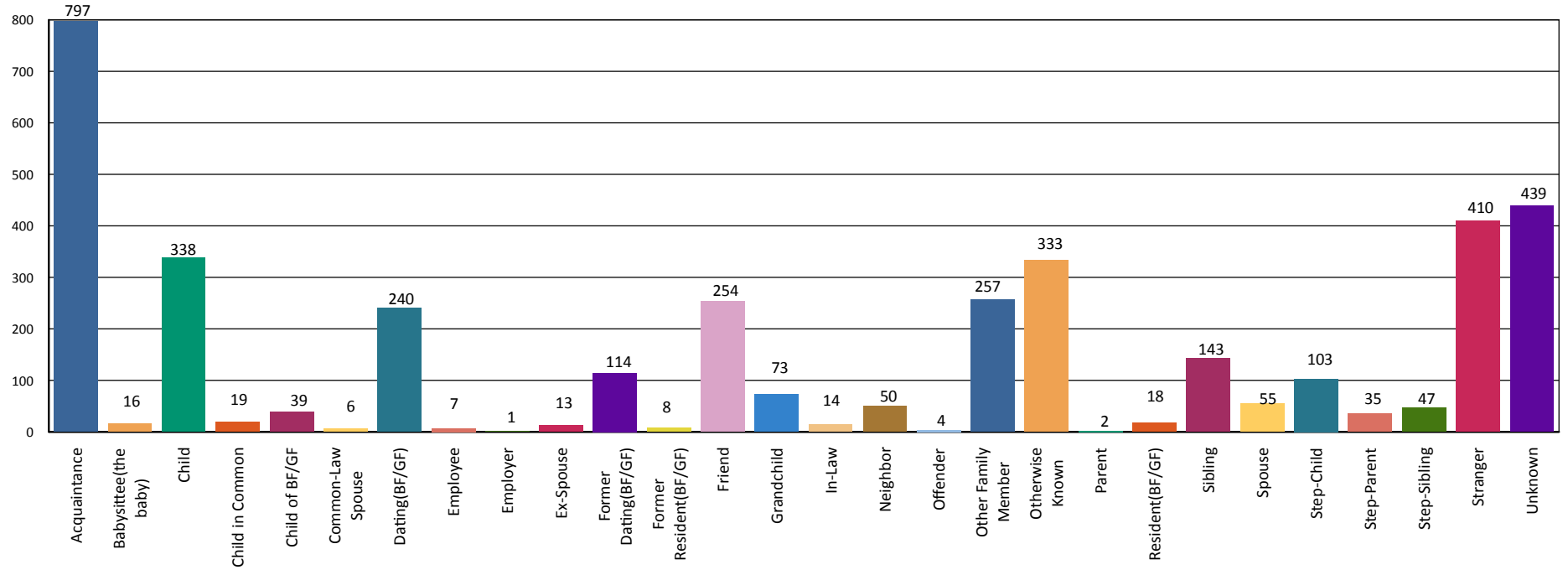

2012 CSC - 1ST
DEGREE ARRESTS
SEXUAL PENETRATION - PENIS/VAGINA



Age Group		Arrests By Age, Sex, and Race									Grand Total
		FEMALE			MALE						
		Black	White	Total	American Indian/Alaskan Native	Asian/Pacific Islander	Black	Unknown	White	Total	
TOTAL JUVENILES	10 & Under	0	0	0	0	0	1	0	0	1	1
	11-12	1	0	1	0	0	0	0	6	6	7
	13-14	0	0	0	0	0	3	1	13	17	17
	15	1	0	1	0	0	1	3	6	10	11
	16	1	0	1	0	0	3	0	7	10	11
	Total	3	0	3	0	0	8	4	32	44	47
TOTAL ADULTS	17	0	0	0	0	0	6	1	10	17	17
	18	0	1	1	0	1	10	0	18	29	30
	19	0	0	0	0	0	8	0	6	14	14
	20	0	0	0	0	0	8	0	11	19	19
	21	0	0	0	0	0	3	1	7	11	11
	22	0	0	0	0	0	6	0	4	10	10
	23	0	0	0	0	0	6	0	6	12	12
	24	0	0	0	0	0	6	0	5	11	11
	25-29	0	1	1	0	0	24	1	34	59	60
	30-34	0	1	1	0	0	11	0	32	43	44
	35-39	0	1	1	0	0	13	3	30	46	47
	40-44	0	3	3	1	0	8	1	22	32	35
	45-49	0	0	0	0	0	8	0	20	28	28
	50-54	0	0	0	0	0	6	1	17	24	24
	55-59	0	0	0	0	0	3	1	12	16	16
60-64	0	0	0	0	0	1	0	6	7	7	
65 & Above	0	0	0	0	0	0	0	3	3	3	
Total	0	7	7	1	1	127	9	243	381	388	
Grand Total:	3	7	10	1	1	135	13	275	425	435	

DEFINITION

Criminal Sexual Conduct (CSC) 3rd Degree (MCL 750.520c) is defined as the sexual intercourse of a person, forcibly and/or against that person's will; or, not forcibly or against the person's will where the victim is incapable of giving consent because of his/her temporary or permanent mental or physical incapacity. Michigan collects the crime data for this offense based on the FBI NIBRS (National Incident Based Reporting System).

ANALYSIS

VOLUME

The number of victims reported for CSC - 3rd Degree, Sexual Penetration - Penis/Vagina was 1,005. This is a reported increase of 5 victims from 2011.

More victims were reported in the month of June than any other month. The fewest number of victims was reported in November. The most victims were reported on Fridays than any other day of the week.

RATE

The crime rate for this offense in 2012 was 10 for every 100,000 persons. Which is the same as reported in 2011.

CLEARANCES

Law enforcement agencies cleared 263 incidents by an arrest or exceptional clearance out of the 973 incidents that were reported. This is a reported 27 percent clearance rate.

VICTIM INFORMATION

Most of the victims (86 percent) of this offense did not receive any injury. There were 12 percent of victims who received Apparent Minor injuries and 2 percent received Possible Internal injuries.

Fifty-seven (57) percent of the victims did not have a weapon used against them. The most used weapon occurring 38 percent of the time was a Personal Weapon meaning hands, fist, feet, etc.

When reviewing the Victim to Offender relationships, 24 percent of the time, the victim was an Acquaintance of the offender. With 22 percent of the victims, the victim to offender relationship was the Dating (Boyfriend/Girlfriend) relationship. Thirteen (13) percent of the time, the victim was a Friend of the offender.

The most reported location was a Residence/Home, which equates to 78 percent of the victims. The next highest percentage was the Highway/Road/Alley site and School-Elementary/Secondary each at 3 percent.

Victims by Month

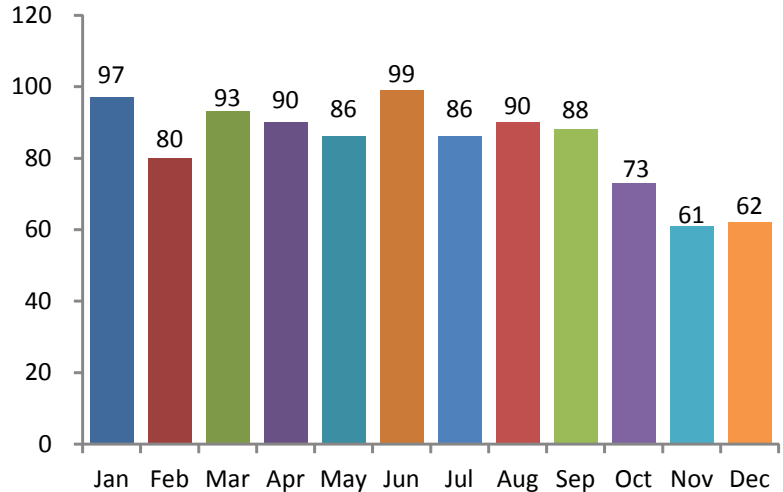

Victims by Day

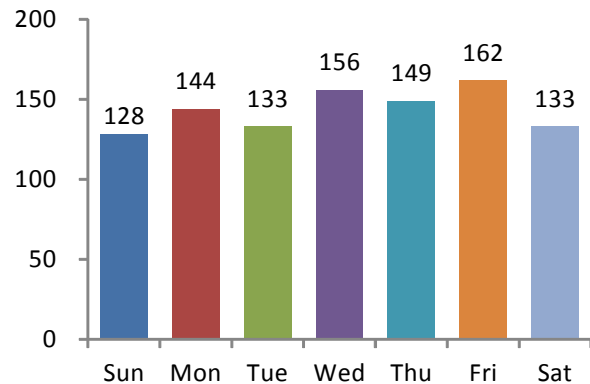

5-Year Trend
Number of Victims

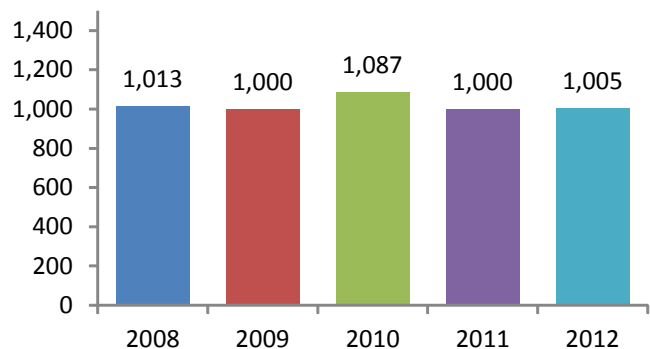



Age of Victims

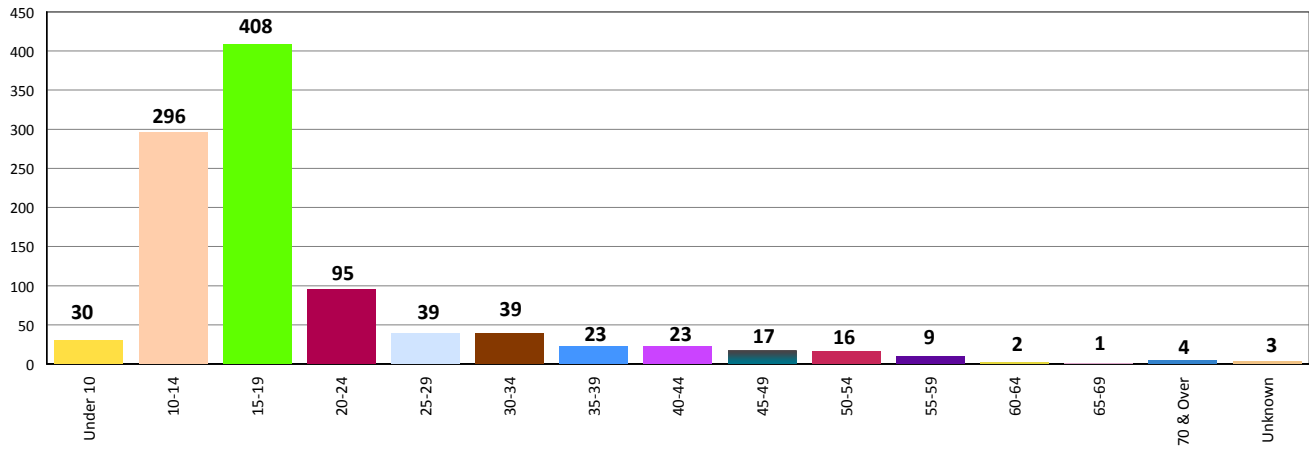

Sex of Victims

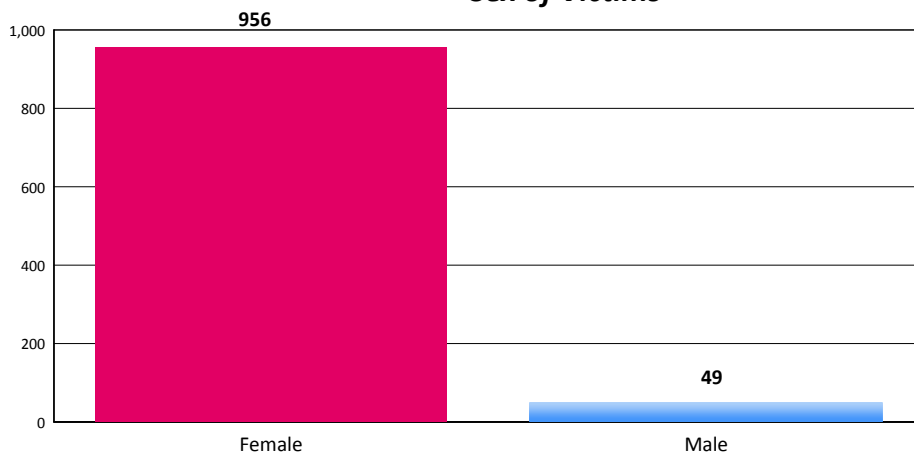

Forty-one (41) percent of the victims were between the ages of 15 and 19.

Ninety-five (95) percent of the victims were reported as being females.

Seventy (70) percent of the victims were white.

Race of Victims

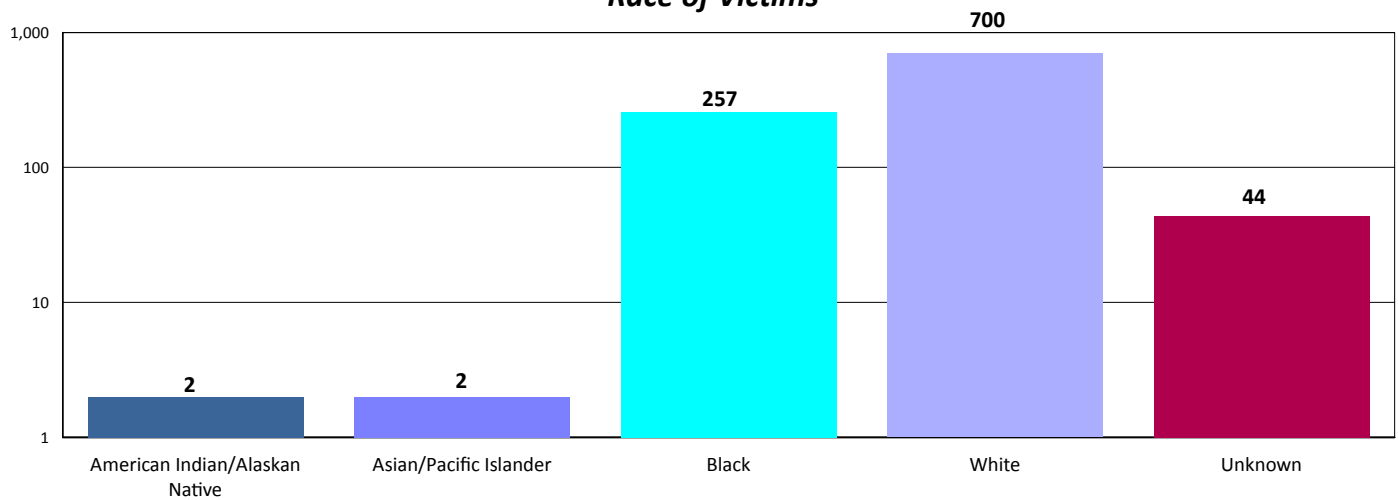



VICTIM INJURY

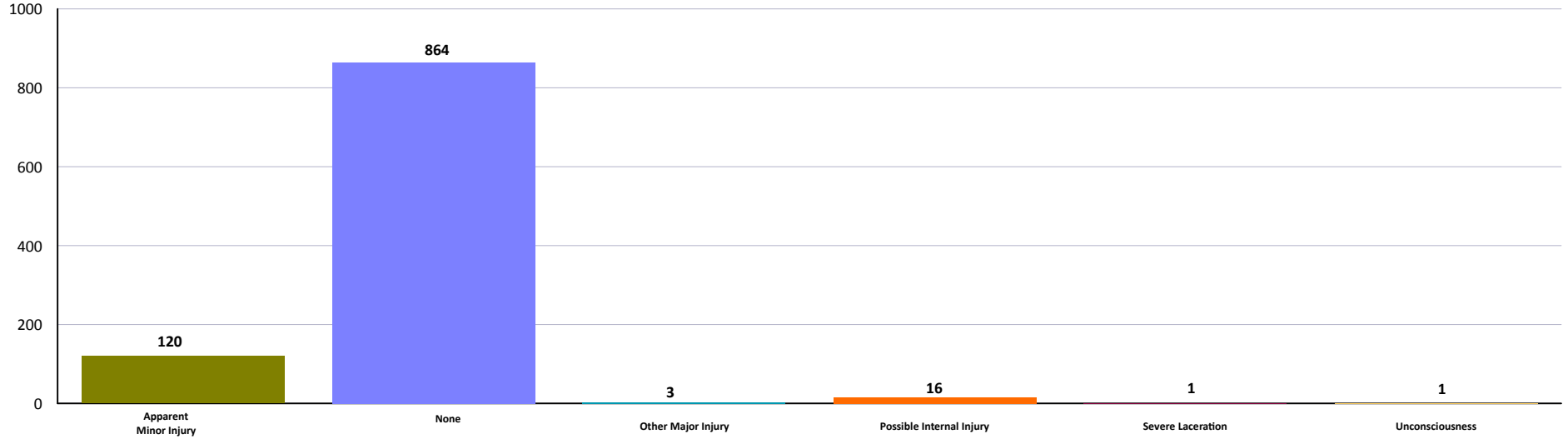

LOCATION OF CRIME

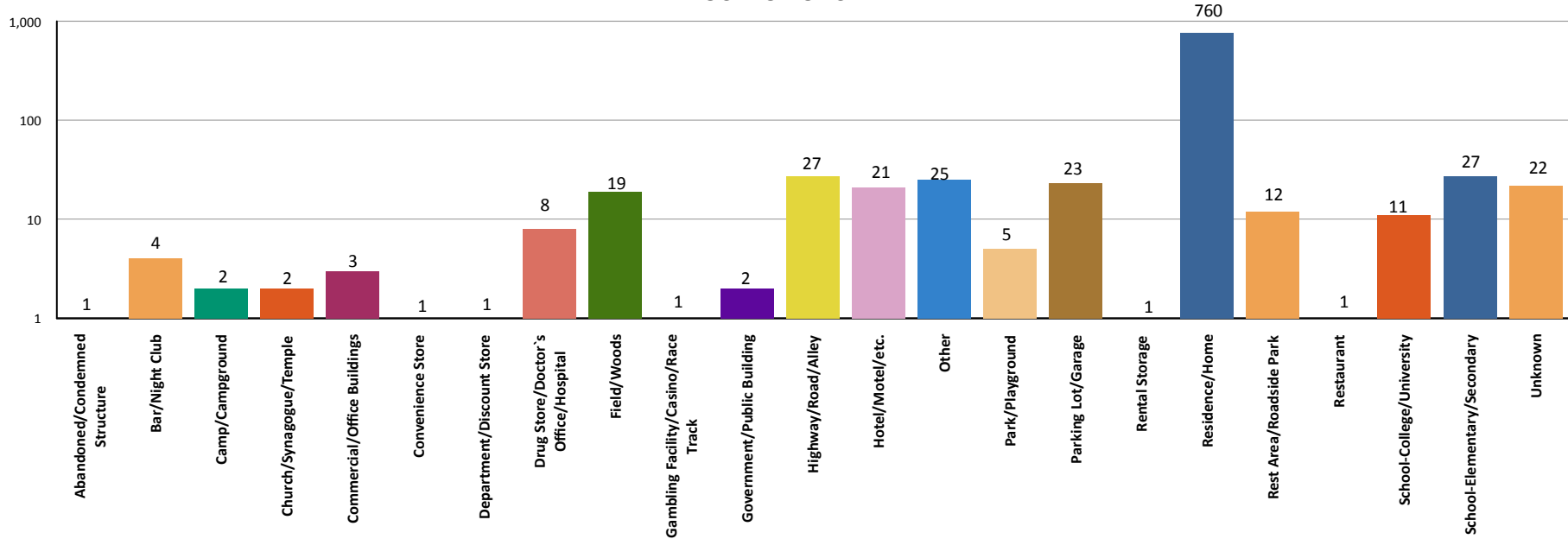

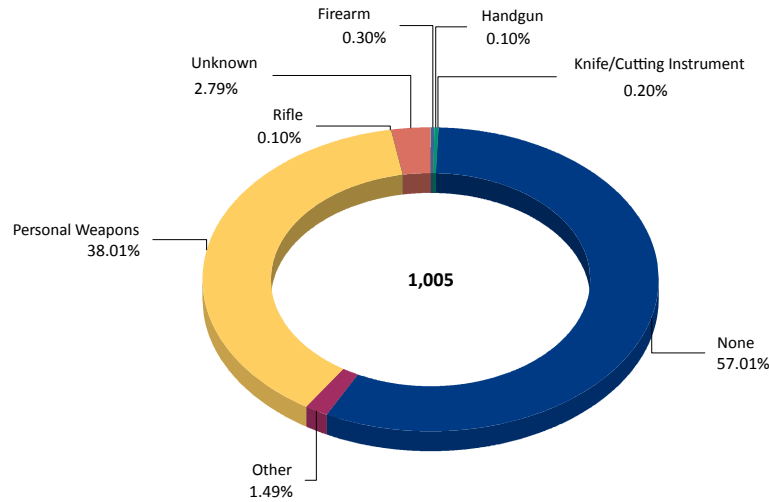

Weapons Used

Firearm	3
Handgun	1
Knife/Cutting Instrument	2
None	573
Other	15
Personal Weapons	382
Rifle	1
Unknown	28
Total:	1005

Victim to Offender Relationship

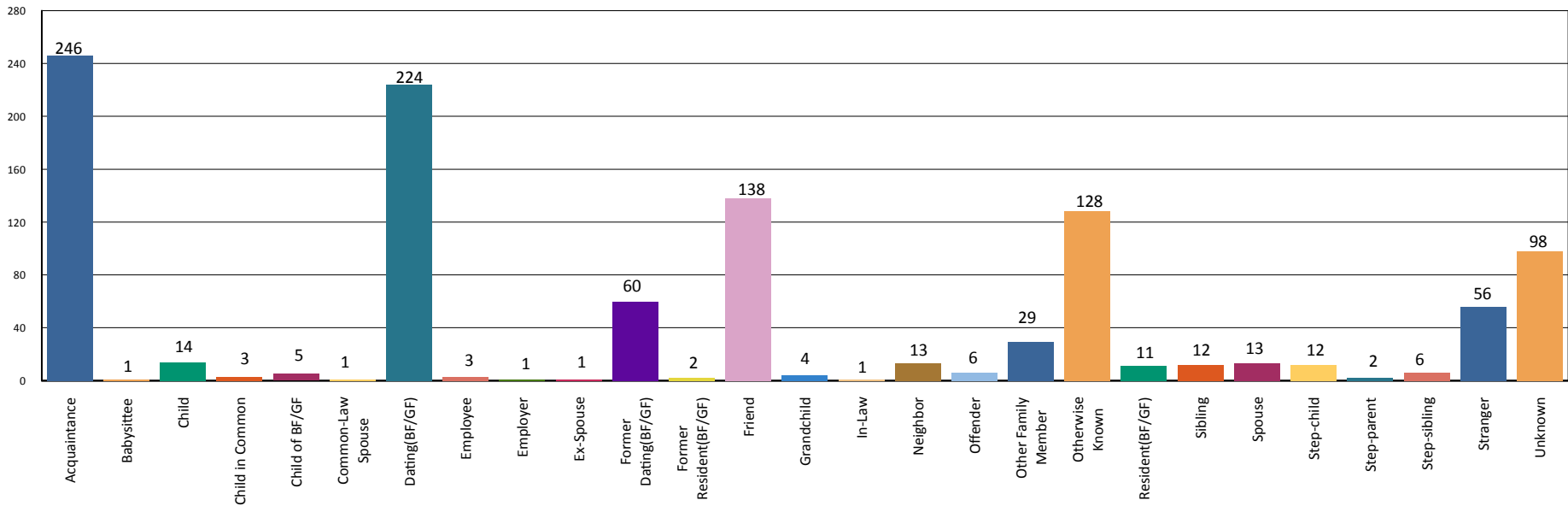

VOR totals will not match the victim totals due to some incidents having multiple offenders but only one victim.

**2012 CSC - 3RD DEGREE
ARRESTS**
SEXUAL PENETRATION - PENIS/VAGINA



		Arrests By Age, Sex, and Race							Grand Total
		FEMALE			MALE				
		Black	White	Total	Black	Unknown	White	Total	
Age Group	Black	White	Total	Black	Unknown	White	Total	Grand Total	
TOTAL JUVENILES	13-14	0	0	0	1	0	1	2	2
	15	0	0	0	3	0	0	3	3
	16	0	0	0	1	0	4	5	5
	Total	0	0	0	5	0	5	10	10
TOTAL ADULTS	17	0	0	0	2	0	10	12	12
	18	0	0	0	5	0	18	23	23
	19	0	0	0	6	0	12	18	18
	20	0	1	1	2	0	8	10	11
	21	0	1	1	2	0	10	12	13
	22	0	0	0	1	1	7	9	9
	23	0	0	0	3	1	3	7	7
	24	0	0	0	0	0	2	2	2
	25-29	1	0	1	5	0	11	16	17
	30-34	0	0	0	2	0	8	10	10
	35-39	0	0	0	5	0	8	13	13
	40-44	0	1	1	0	0	5	5	6
	45-49	0	0	0	1	1	4	6	6
	50-54	0	0	0	5	1	4	10	10
	55-59	0	0	0	0	1	4	5	5
65 & Above	0	0	0	0	0	2	2	2	
Total	1	3	4	39	5	116	160	164	
Grand Total:		1	3	4	44	5	121	170	174