



**DEFINITION**

The Federal Bureau of Investigation, Uniform Crime Reporting program has defined Murder as *the willful killing of one human being by another.*

The classification of this offense is based solely on police investigation as opposed to the determination of a court, medical examiner, coroner, jury, or other judicial body. Deaths caused by negligence, suicide, accident, or justifiable homicide are not included in this offense category.

**ANALYSIS**

**VOLUME**

The reported number of murders committed in Michigan in 2014 was 532. This was a 16 percent decrease in murders from 2013 and a four percent decrease from 2010. More persons were murdered during the month of July, while fewer murders occurred in the month of March. Murders occurred most often on Sundays and least often on Fridays.

**CRIME RATE**

The murder rate in 2014 was five murders for every 100,000 persons, a decrease of 17 percent from 2013.

**CLEARANCES**

In 2014, 51 percent of all murders were cleared by an arrest or exceptional means. Exceptional clearances can be reported when one of the following circumstances has occurred: Death of Offender, Prosecution Declined, In Custody of Other Jurisdiction, Victim Refused to Cooperate, or Juvenile/No Custody.

**NATURE**

Of the 532 murders, 68 percent were committed by the use of a firearm. Of the murders in which a firearm was used, Handguns accounted for 59 percent of that weapon type. Knife/Cutting Instrument was the weapon of choice in 11 percent of the reported cases and Personal Weapon in five percent of the cases.

**Victims by Month**

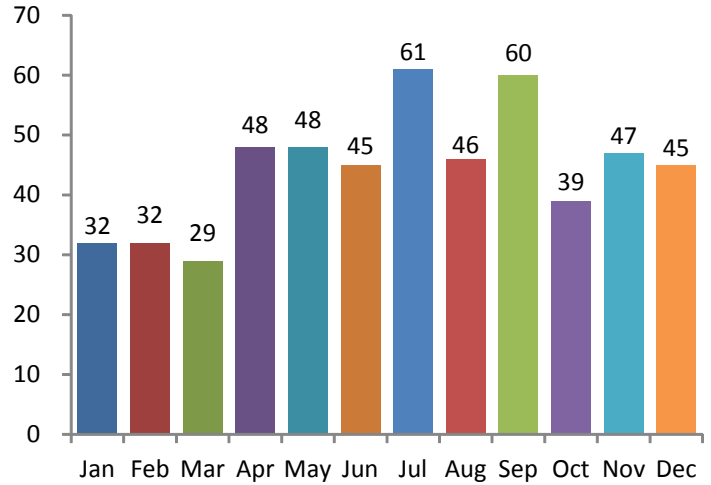

**Victims by Day**

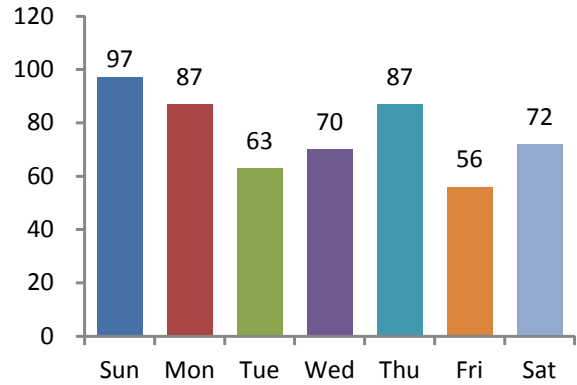

**5-Year Trend**  
**Number of Victims**

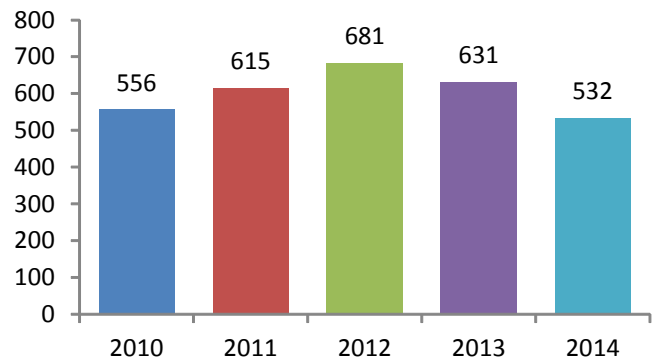



**Age of Victims**

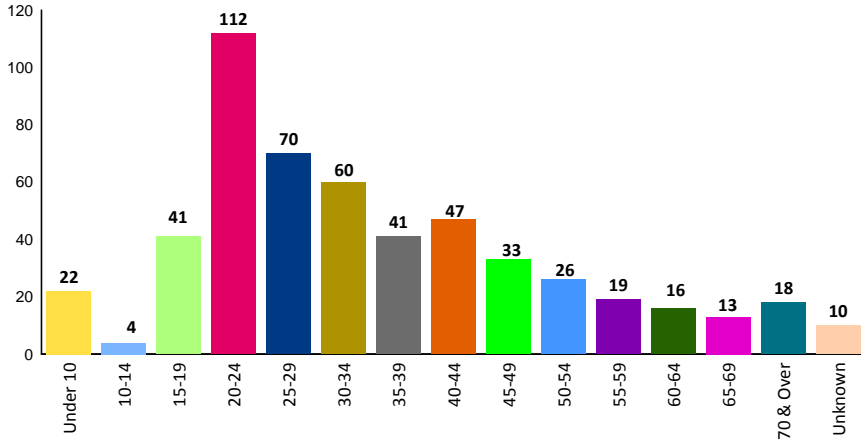

**ANALYSIS CONTINUED**

**Age, Sex, and Race Analysis**

Twenty-one (21) percent of the victims were between the ages of 20 - 24. In 2013, this age group reported 17 percent of the victims.

Fifty-four (54) percent of the Female victims were Black and 44 percent were White. Thirteen (13) percent of Female victims fell into the 20 - 24 age group.

Seventy-five (75) percent of the Male victims were Black and 23 percent were White. Twenty-four (24) percent of Male victims fell into the 20 - 24 age group.

**Sex of Victims**

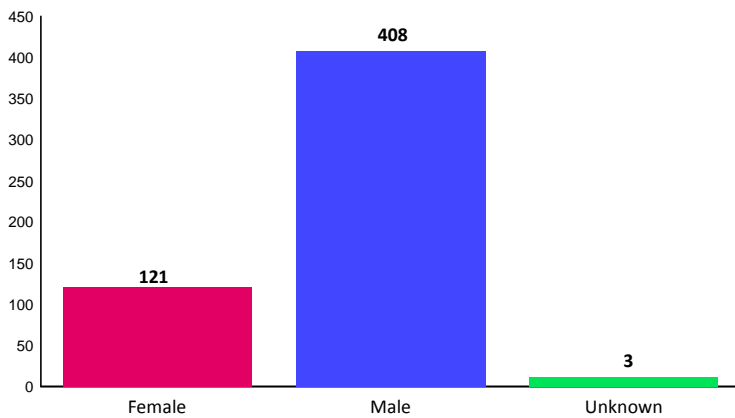

**Murder Circumstances**

Victim circumstance is defined as something that occurs to the victim which is out of their control. In these murders, 55 percent of the time the detectives could not determine the victim circumstance. In 21 percent of the cases, it was determined that the murder happened due to an Argument. Other Circumstances occurred in 16 percent of the murders, while Drug Dealings and Lover's Quarrels were reported in five percent of the cases when combined.

**Race of Victims**

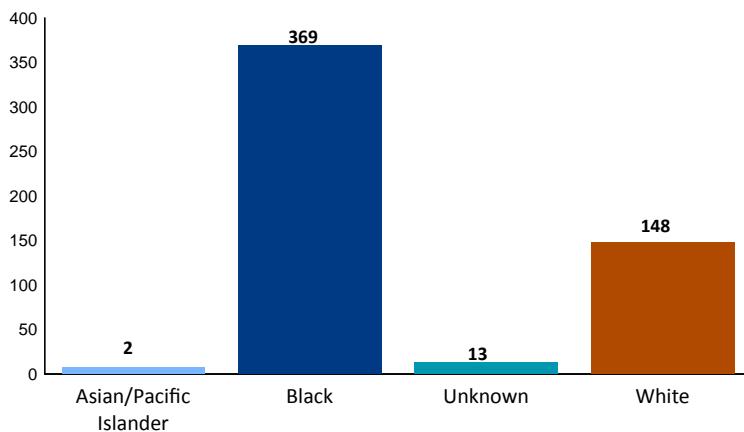

**Location of Murders**

Fifty-two (52) percent of these murders occurred in a Residence/Home. Twenty-seven (27) percent were reported to occur on a Highway/Road/Alley. Three (3) percent of the murders occurred in a Field/Woods.

# 2014 Murder Non-Negligent Manslaughter



**Circumstance of Murders**

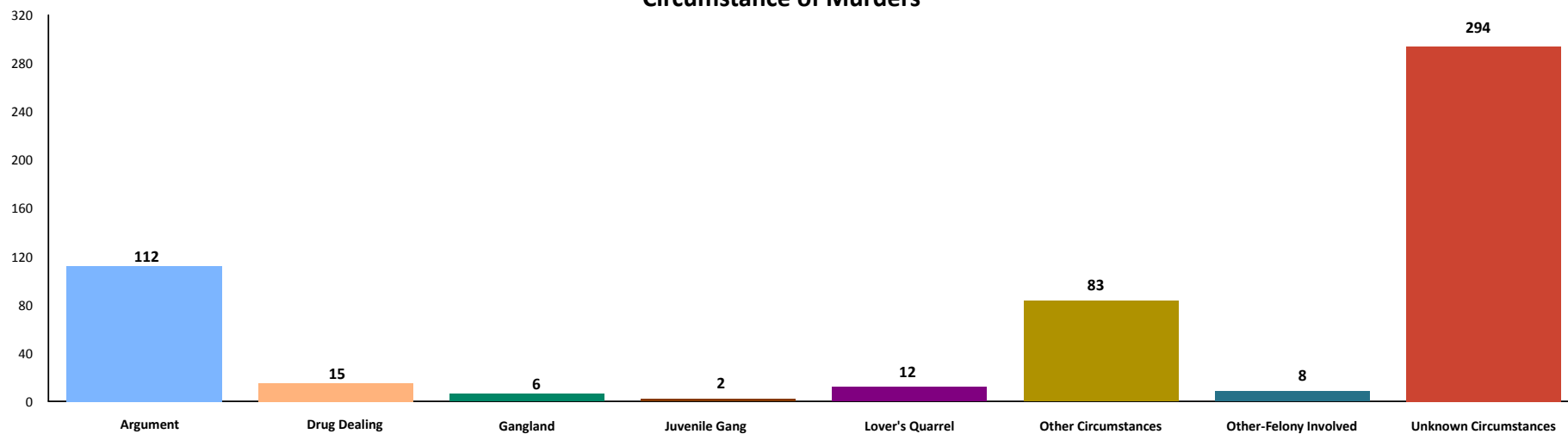

**Location of Murders**

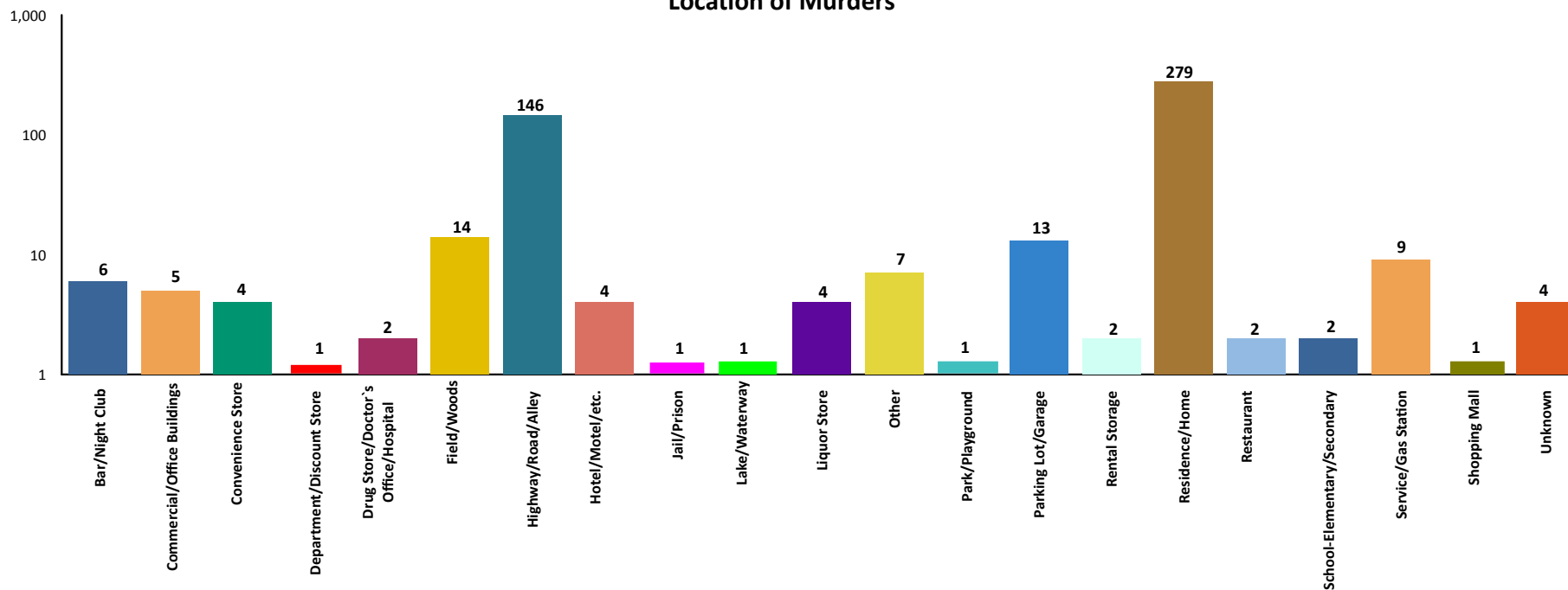

# 2014 Murder Non-Negligent Manslaughter

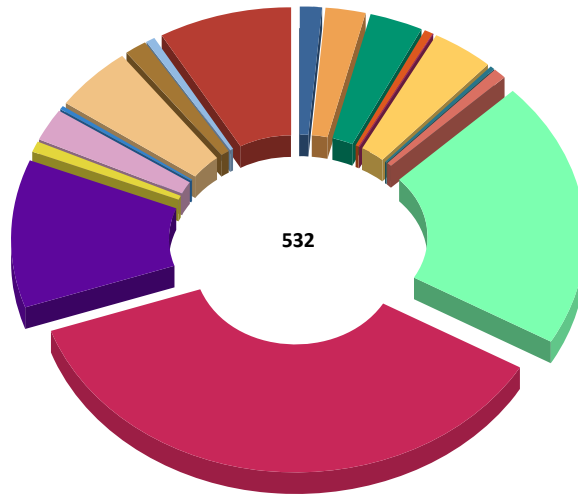

**Weapon Used Against Victim**

Asphyxiation	8	1.50%
Automatic Firearm	12	2.26%
Automatic Handgun	19	3.57%
Automatic Other Firearm	2	0.38%
Automatic Rifle	1	0.19%
Blunt Object	20	3.76%
Drugs/Narcotics/Sleeping Pills	2	0.38%
Fire/Incendiary Devices	4	0.75%
Firearm	109	20.49%
Handgun	194	36.47%
Knife/Cutting Instrument	60	11.28%
Motor Vehicle	5	0.94%
Other	13	2.44%
Other Firearm	1	0.19%
Personal Weapon	28	5.26%
Rifle	6	1.13%
Shotgun	4	0.75%
Unknown	44	8.27%
<b>Total:</b>	<b>532</b>	<b>100.00%</b>

**Victim to Offender Relationship**

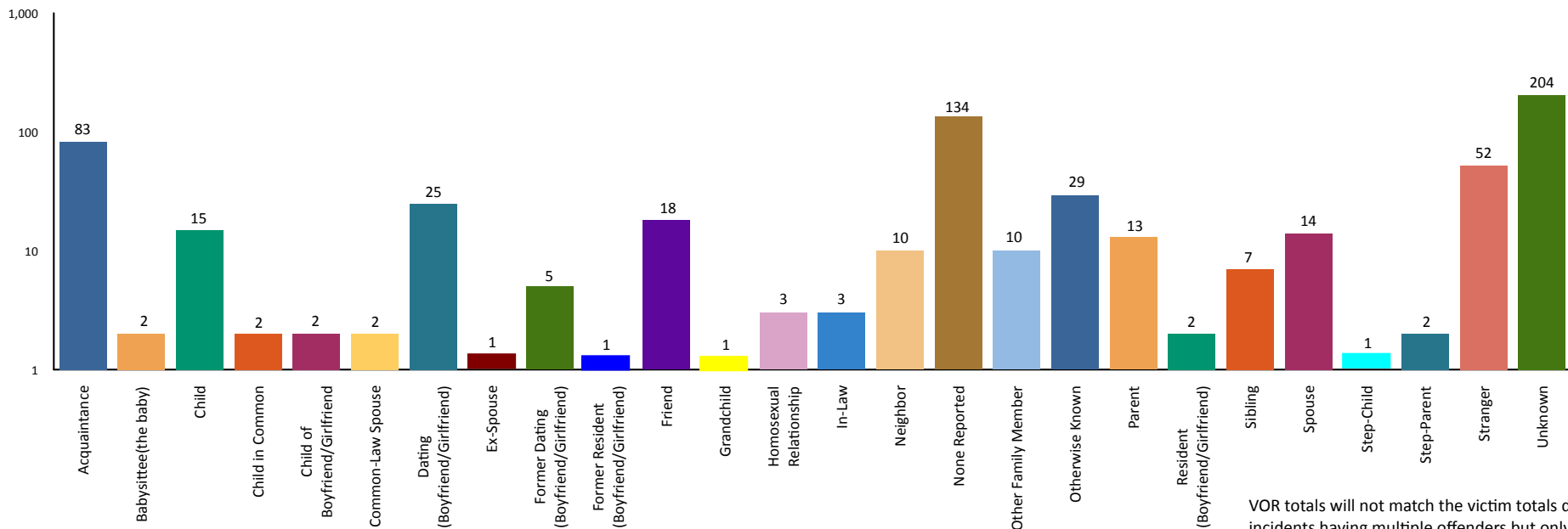

VOR totals will not match the victim totals due to some incidents having multiple offenders but only one victim.

## 2014 Murder Non-Negligent Manslaughter Arrests



Age Group		Arrests By Age, Sex, and Race									Grand Total
		FEMALE				MALE					
		Black	Unknown	White	Total	American Indian/Alaskan Native	Black	Unknown	White	Total	
TOTAL JUVENILES	10 & Under	0	0	0	0	0	1	0	0	1	1
	11-12	0	0	0	0	0	1	0	0	1	1
	15	0	0	0	0	0	1	0	1	2	2
	16	0	0	0	0	0	5	0	1	6	6
	<b>Total</b>	<b>0</b>	<b>0</b>	<b>0</b>	<b>0</b>	<b>0</b>	<b>8</b>	<b>0</b>	<b>2</b>	<b>10</b>	<b>10</b>
TOTAL ADULTS	17	2	0	0	2	0	7	1	0	8	10
	18	4	0	1	5	0	13	0	2	15	20
	19	3	0	1	4	0	14	0	2	16	20
	20	3	0	0	3	0	19	0	0	19	22
	21	0	0	0	0	0	9	0	4	13	13
	22	4	0	1	5	0	12	1	2	15	20
	23	3	0	1	4	0	14	1	1	16	20
	24	1	0	0	1	0	16	1	2	19	20
	25-29	9	1	2	12	0	36	5	8	49	61
	30-34	4	0	0	4	0	14	1	5	20	24
	35-39	2	0	1	3	0	11	2	4	17	20
	40-44	0	0	3	3	0	10	0	6	16	19
	45-49	1	0	0	1	0	7	2	7	16	17
	50-54	3	0	1	4	1	7	0	7	15	19
	55-59	1	0	1	2	0	2	0	0	2	4
60-64	0	0	0	0	0	2	0	0	2	2	
65 & Above	0	0	1	1	0	0	1	2	3	4	
<b>Total</b>	<b>40</b>	<b>1</b>	<b>13</b>	<b>54</b>	<b>1</b>	<b>193</b>	<b>15</b>	<b>52</b>	<b>261</b>	<b>315</b>	
<b>Grand Total:</b>		<b>40</b>	<b>1</b>	<b>13</b>	<b>54</b>	<b>1</b>	<b>201</b>	<b>15</b>	<b>54</b>	<b>271</b>	<b>325</b>