

Appendix O

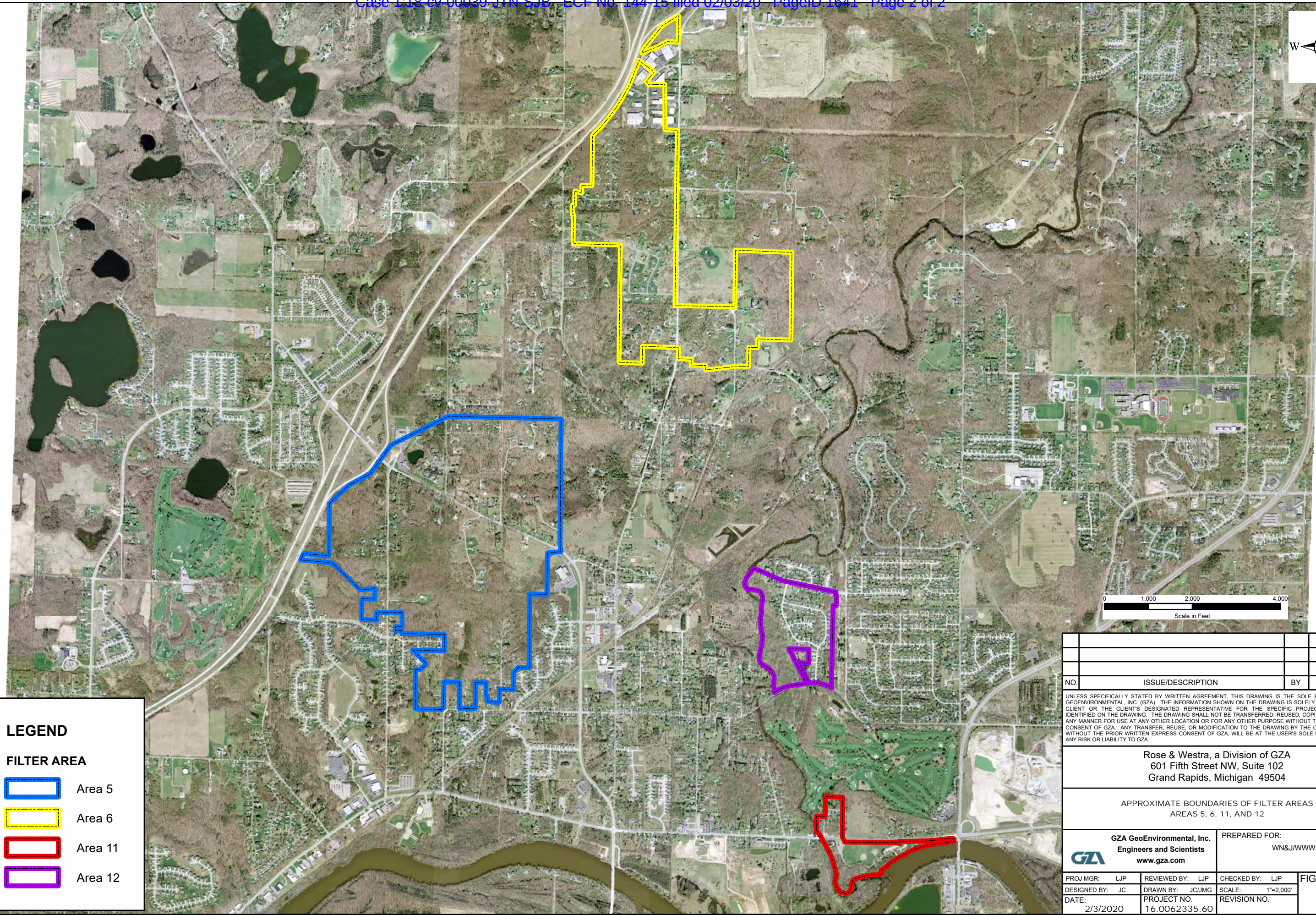
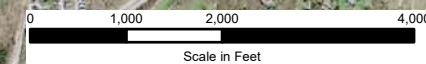
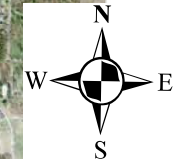

LEGEND

FILTER AREA

- Area 5
- Area 6
- Area 11
- Area 12

NO.	ISSUE/DESCRIPTION	BY	DATE
<p>UNLESS SPECIFICALLY STATED BY WRITTEN AGREEMENT, THIS DRAWING IS THE SOLE PROPERTY OF GZA GEOENVIRONMENTAL, INC. (GZA). THE INFORMATION SHOWN ON THE DRAWING IS SOLELY FOR USE BY GZA'S CLIENT OR THE CLIENT'S DESIGNATED REPRESENTATIVE FOR THE SPECIFIC PROJECT AND LOCATION IDENTIFIED ON THE DRAWING. THE DRAWING SHALL NOT BE TRANSFERRED, REUSED, COPIED, OR ALTERED IN ANY MANNER FOR USE AT ANY OTHER LOCATION OR FOR ANY OTHER PURPOSE WITHOUT THE PRIOR WRITTEN CONSENT OF GZA. ANY TRANSFER, REUSE, OR MODIFICATION TO THE DRAWING BY THE CLIENT OR OTHERS, WITHOUT THE PRIOR WRITTEN EXPRESS CONSENT OF GZA, WILL BE AT THE USER'S SOLE RISK AND WITHOUT ANY RISK OR LIABILITY TO GZA.</p>			
<p>Rose & Westra, a Division of GZA 601 Fifth Street NW, Suite 102 Grand Rapids, Michigan 49504</p>			
<p>APPROXIMATE BOUNDARIES OF FILTER AREAS AREAS 5, 6, 11, AND 12</p>			
<p>GZA GeoEnvironmental, Inc. Engineers and Scientists www.gza.com</p>		<p>PREPARED FOR: WN&J/WWW</p>	
<p>PROJ MGR: LJP DESIGNED BY: JC DATE: 2/3/2020</p>	<p>REVIEWED BY: LJP DRAWN BY: JC/JMG PROJECT NO. 16.0062335.60</p>	<p>CHECKED BY: LJP SCALE: 1"=2,000' REVISION NO.</p>	<p>FIGURE O-1</p>

© 2020 - GZA GeoEnvironmental, Inc. J:\16.xx Grand Rapids\16.0062335.60\16.0062335.60\GIS\GIS_CAD\KentCounty_AltAreas_Aerial_Areas_wp.mxd, 2/3/2020, 12:55:52 PM, Jim Cai