



QUARTERLY STATEMENT
AS OF MARCH 31, 2022
OF THE CONDITION AND AFFAIRS OF THE
Align Senior Care MI, LLC

NAIC Group Code 4950 , 4950 NAIC Company Code 16580 Employer's ID Number 83-4016126
(Current Period) (Prior Period)

Organized under the Laws of MI , State of Domicile or Port of Entry MI

Country of Domicile United States of America

Licensed as business type: Life, Accident & Health[] Property/Casualty[] Hospital, Medical & Dental Service or Indemnity[]
 Dental Service Corporation[] Vision Service Corporation[] Health Maintenance Organization[X]
 Other[] Is HMO Federally Qualified? Yes[] No[] N/A[X]

Incorporated/Organized 01/08/2019 Commenced Business 01/01/2020

Statutory Home Office 400 Renaissance Center , Detroit, MI, US 48243
(Street and Number) (City or Town, State, Country and Zip Code)

Main Administrative Office 10900 Nuckols Road STE 110
(Street and Number)

Glen Allen, VA, US 23060 (804)396-6412
(City or Town, State, Country and Zip Code) (Area Code) (Telephone Number)

Mail Address 10900 Nuckols Road STE 110 , Glen Allen, VA, US 23060
(Street and Number or P.O. Box) (City or Town, State, Country and Zip Code)

Primary Location of Books and Records 10900 Nuckols Road STE 110
(Street and Number)

Glen Allen, VA, US 23060 (804)220-6171
(City or Town, State, Country and Zip Code) (Area Code) (Telephone Number)

Internet Web Site Address N/A

Statutory Statement Contact Robert Ragland (804)220-6171
(Name) (Area Code)(Telephone Number)(Extension)
regulatoryaccounting@allyalign.com (804)241-1577
(E-Mail Address) (Fax Number)

OFFICERS

<u>Name</u>	<u>Title</u>
Anne Pearson Rote	President
Amy Elizabeth Kaszak	Vice President
Julianne Christine Hug	Secretary/Treasurer

OTHERS

DIRECTORS OR TRUSTEES

Anne Pearson Rote # _____ Julianne Christine Hug _____

State of Virginia
 County of Henrico ss

The officers of this reporting entity being duly sworn, each depose and say that they are the described officers of said reporting entity, and that on the reporting period stated above, all of the herein described assets were the absolute property of the said reporting entity, free and clear from any liens or claims thereon, except as herein stated, and that this statement, together with related exhibits, schedules and explanations therein contained, annexed or referred to, is a full and true statement of all the assets and liabilities and of the condition and affairs of the said reporting entity as of the reporting period stated above, and of its income and deductions therefrom for the period ended, and have been completed in accordance with the NAIC Annual Statement Instructions and Accounting Practices and Procedures manual except to the extent that: (1) state law may differ; or, (2) that state rules or regulations require differences in reporting not related to accounting practices and procedures, according to the best of their information, knowledge and belief, respectively. Furthermore, the scope of this attestation by the described officers also includes the related corresponding electronic filing with the NAIC, when required, that is an exact copy (except for formatting differences due to electronic filing) of the enclosed statement. The electronic filing may be requested by various regulators in lieu of or in addition to the enclosed statement.

_____ (Signature) Anne Pearson Rote _____ (Printed Name) 1. President _____ (Title)	_____ (Signature) Amy Elizabeth Kaszak _____ (Printed Name) 2. Vice President _____ (Title)	_____ (Signature) Julianne Christine Hug _____ (Printed Name) 3. Secretary/Treasurer _____ (Title)
---	---	--

Subscribed and sworn to before me this _____ day of _____, 2022

- a. Is this an original filing? _____
 b. If no, 1. State the amendment number _____
 2. Date filed _____
 3. Number of pages attached _____

Yes[X] No[]

 (Notary Public Signature)

ASSETS

	Current Statement Date			4 December 31 Prior Year Net Admitted Assets
	1 Assets	2 Nonadmitted Assets	3 Net Admitted Assets (Cols. 1 - 2)	
1. Bonds	509,058		509,058	508,909
2. Stocks:				
2.1 Preferred stocks				
2.2 Common stocks	3,054,640		3,054,640	3,066,968
3. Mortgage loans on real estate:				
3.1 First liens				
3.2 Other than first liens				
4. Real estate:				
4.1 Properties occupied by the company (less \$.....0 encumbrances)				
4.2 Properties held for the production of income (less \$.....0 encumbrances)				
4.3 Properties held for sale (less \$.....0 encumbrances)				
5. Cash (\$.....2,383,707), cash equivalents (\$.....0) and short-term investments (\$.....0)	2,383,707		2,383,707	1,813,943
6. Contract loans (including \$.....0 premium notes)				
7. Derivatives				
8. Other invested assets				
9. Receivables for securities				
10. Securities lending reinvested collateral assets				
11. Aggregate write-ins for invested assets				
12. Subtotals, cash and invested assets (Lines 1 to 11)	5,947,405		5,947,405	5,389,820
13. Title plants less \$.....0 charged off (for Title insurers only)				
14. Investment income due and accrued				
15. Premiums and considerations:				
15.1 Uncollected premiums and agents' balances in the course of collection	186,616		186,616	191
15.2 Deferred premiums, agents' balances and installments booked but deferred and not yet due (including \$.....0 earned but unbilled premiums)				
15.3 Accrued retrospective premiums (\$.....188,962) and contracts subject to redetermination (\$.....0)	188,962		188,962	134,036
16. Reinsurance:				
16.1 Amounts recoverable from reinsurers				
16.2 Funds held by or deposited with reinsured companies				
16.3 Other amounts receivable under reinsurance contracts				
17. Amounts receivable relating to uninsured plans	20,758		20,758	171,633
18.1 Current federal and foreign income tax recoverable and interest thereon				864
18.2 Net deferred tax asset				
19. Guaranty funds receivable or on deposit				
20. Electronic data processing equipment and software				
21. Furniture and equipment, including health care delivery assets (\$.....0)				
22. Net adjustments in assets and liabilities due to foreign exchange rates				
23. Receivables from parent, subsidiaries and affiliates				63
24. Health care (\$.....68,886) and other amounts receivable	169,298	100,412	68,886	53,783
25. Aggregate write-ins for other-than-invested assets	31,587	26,773	4,814	
26. TOTAL assets excluding Separate Accounts, Segregated Accounts and Protected Cell Accounts (Lines 12 to 25)	6,544,626	127,185	6,417,441	5,750,390
27. From Separate Accounts, Segregated Accounts and Protected Cell Accounts				
28. TOTAL (Lines 26 and 27)	6,544,626	127,185	6,417,441	5,750,390
DETAILS OF WRITE-INS				
1101.				
1102.				
1103.				
1198. Summary of remaining write-ins for Line 11 from overflow page				
1199. TOTALS (Lines 1101 through 1103 plus 1198) (Line 11 above)				
2501. Prepaid expenses	5,125	5,125		
2502. Other receivables	26,462	21,648	4,814	
2503.				
2598. Summary of remaining write-ins for Line 25 from overflow page				
2599. TOTALS (Lines 2501 through 2503 plus 2598) (Line 25 above)	31,587	26,773	4,814	

LIABILITIES, CAPITAL AND SURPLUS

	Current Period			Prior Year
	1 Covered	2 Uncovered	3 Total	4 Total
1. Claims unpaid (less \$.....0 reinsurance ceded)	1,004,028		1,004,028	513,895
2. Accrued medical incentive pool and bonus amounts	153,026		153,026	212,517
3. Unpaid claims adjustment expenses	29,283		29,283	16,501
4. Aggregate health policy reserves, including the liability of \$.....0 for medical loss ratio rebate per the Public Health Service Act				
5. Aggregate life policy reserves				
6. Property/casualty unearned premium reserve				
7. Aggregate health claim reserves				
8. Premiums received in advance				50,704
9. General expenses due or accrued		20,960	20,960	14,119
10.1 Current federal and foreign income tax payable and interest thereon (including \$.....0 on realized gains (losses))	44,191		44,191	
10.2 Net deferred tax liability				
11. Ceded reinsurance premiums payable				
12. Amounts withheld or retained for the account of others				
13. Remittances and items not allocated				
14. Borrowed money (including \$.....0 current) and interest thereon \$.....0 (including \$.....0 current)				
15. Amounts due to parent, subsidiaries and affiliates	29,014		29,014	11,124
16. Derivatives				
17. Payable for securities				
18. Payable for securities lending				
19. Funds held under reinsurance treaties (with \$.....0 authorized reinsurers, \$.....0 unauthorized reinsurers and \$.....0 certified reinsurers)				
20. Reinsurance in unauthorized and certified (\$.....0) companies				
21. Net adjustments in assets and liabilities due to foreign exchange rates				
22. Liability for amounts held under uninsured plans	145,114		145,114	63,918
23. Aggregate write-ins for other liabilities (including \$.....0 current)				
24. Total liabilities (Lines 1 to 23)	1,404,656	20,960	1,425,616	882,778
25. Aggregate write-ins for special surplus funds	X X X	X X X		
26. Common capital stock	X X X	X X X		
27. Preferred capital stock	X X X	X X X		
28. Gross paid in and contributed surplus	X X X	X X X	1,850,000	1,850,000
29. Surplus notes	X X X	X X X		
30. Aggregate write-ins for other-than-special surplus funds	X X X	X X X		
31. Unassigned funds (surplus)	X X X	X X X	3,141,825	3,017,612
32. Less treasury stock, at cost:				
32.10 shares common (value included in Line 26 \$.....0)	X X X	X X X		
32.20 shares preferred (value included in Line 27 \$.....0)	X X X	X X X		
33. Total capital and surplus (Lines 25 to 31 minus Line 32)	X X X	X X X	4,991,825	4,867,612
34. Total Liabilities, capital and surplus (Lines 24 and 33)	X X X	X X X	6,417,441	5,750,390
DETAILS OF WRITE-INS				
2301.				
2302.				
2303.				
2398. Summary of remaining write-ins for Line 23 from overflow page				
2399. TOTALS (Lines 2301 through 2303 plus 2398) (Line 23 above)				
2501.	X X X	X X X		
2502.	X X X	X X X		
2503.	X X X	X X X		
2598. Summary of remaining write-ins for Line 25 from overflow page	X X X	X X X		
2599. TOTALS (Lines 2501 through 2503 plus 2598) (Line 25 above)	X X X	X X X		
3001.	X X X	X X X		
3002.	X X X	X X X		
3003.	X X X	X X X		
3098. Summary of remaining write-ins for Line 30 from overflow page	X X X	X X X		
3099. TOTALS (Lines 3001 through 3003 plus 3098) (Line 30 above)	X X X	X X X		

STATEMENT OF REVENUE AND EXPENSES

	Current Year To Date		Prior Year To Date	Prior Year Ended December 31
	1 Uncovered	2 Total	3 Total	4 Total
1. Member Months	X X X	643	415	1,490
2. Net premium income (including \$.....0 non-health premium income)	X X X	1,483,189	855,852	3,076,573
3. Change in unearned premium reserves and reserve for rate credits	X X X			
4. Fee-for-service (net of \$.....0 medical expenses)	X X X			
5. Risk revenue	X X X			
6. Aggregate write-ins for other health care related revenues	X X X			
7. Aggregate write-ins for other non-health revenues	X X X			
8. Total revenues (Lines 2 to 7)	X X X	1,483,189	855,852	3,076,573
Hospital and Medical:				
9. Hospital/medical benefits		634,396	284,360	1,145,081
10. Other professional services		85,471	57,756	187,303
11. Outside referrals				
12. Emergency room and out-of-area		25,394	9,694	29,516
13. Prescription drugs		170,089	78,123	184,808
14. Aggregate write-ins for other hospital and medical		9,774	6,678	20,232
15. Incentive pool, withhold adjustments and bonus amounts		88,199	131,992	233,140
16. Subtotal (Lines 9 to 15)		1,013,323	568,603	1,800,080
Less:				
17. Net reinsurance recoveries				
18. Total hospital and medical (Lines 16 minus 17)		1,013,323	568,603	1,800,080
19. Non-health claims (net)				
20. Claims adjustment expenses, including \$.....32,277 cost containment expenses	109,857	109,857	6,576	216,667
21. General administrative expenses	142,382	142,382	206,732	864,296
22. Increase in reserves for life and accident and health contracts (including \$.....0 increase in reserves for life only)				
23. Total underwriting deductions (Lines 18 through 22)	252,239	1,265,562	781,911	2,881,043
24. Net underwriting gain or (loss) (Lines 8 minus 23)	X X X	217,627	73,941	195,530
25. Net investment income earned		149		1,758
26. Net realized capital gains (losses) less capital gains tax of \$.....0				
27. Net investment gains or (losses) (Lines 25 plus 26)		149		1,758
28. Net gain or (loss) from agents' or premium balances charged off [(amount recovered \$.....0) (amount charged off \$.....0)]				
29. Aggregate write-ins for other income or expenses				
30. Net income or (loss) after capital gains tax and before all other federal income taxes (Lines 24 plus 27 plus 28 plus 29)	X X X	217,776	73,941	197,288
31. Federal and foreign income taxes incurred	X X X	45,055		16,637
32. Net income (loss) (Lines 30 minus 31)	X X X	172,721	73,941	180,651
DETAILS OF WRITE-INS				
0601.	X X X			
0602.	X X X			
0603.	X X X			
0698. Summary of remaining write-ins for Line 6 from overflow page	X X X			
0699. TOTALS (Lines 0601 through 0603 plus 0698) (Line 6 above)	X X X			
0701.	X X X			
0702.	X X X			
0703.	X X X			
0798. Summary of remaining write-ins for Line 7 from overflow page	X X X			
0799. TOTALS (Lines 0701 through 0703 plus 0798) (Line 7 above)	X X X			
1401. Durable Medical Equipment		9,774	6,678	20,232
1402.				
1403.				
1498. Summary of remaining write-ins for Line 14 from overflow page				
1499. TOTALS (Lines 1401 through 1403 plus 1498) (Line 14 above)		9,774	6,678	20,232
2901.				
2902.				
2903.				
2998. Summary of remaining write-ins for Line 29 from overflow page				
2999. TOTALS (Lines 2901 through 2903 plus 2998) (Line 29 above)				

STATEMENT OF REVENUE AND EXPENSES (Continued)

	1	2	3
	Current Year To Date	Prior Year To Date	Prior Year Ended December 31
CAPITAL & SURPLUS ACCOUNT			
33. Capital and surplus prior reporting year	4,867,612	2,582,040	2,582,040
34. Net income or (loss) from Line 32	172,721	73,941	180,651
35. Change in valuation basis of aggregate policy and claim reserves			
36. Change in net unrealized capital gains (losses) less capital gains tax of \$.....0	(12,328)	(88,544)	1,921,003
37. Change in net unrealized foreign exchange capital gain or (loss)			
38. Change in net deferred income tax			
39. Change in nonadmitted assets	(36,180)	(32,998)	(66,082)
40. Change in unauthorized and certified reinsurance			
41. Change in treasury stock			
42. Change in surplus notes			
43. Cumulative effect of changes in accounting principles			
44. Capital Changes:			
44.1 Paid in			
44.2 Transferred from surplus (Stock Dividend)			
44.3 Transferred to surplus			
45. Surplus adjustments:			
45.1 Paid in			250,000
45.2 Transferred to capital (Stock Dividend)			
45.3 Transferred from capital			
46. Dividends to stockholders			
47. Aggregate write-ins for gains or (losses) in surplus			
48. Net change in capital and surplus (Lines 34 to 47)	124,213	(47,601)	2,285,572
49. Capital and surplus end of reporting period (Line 33 plus 48)	4,991,825	2,534,439	4,867,612
DETAILS OF WRITE-INS			
4701.			
4702.			
4703.			
4798. Summary of remaining write-ins for Line 47 from overflow page			
4799. TOTALS (Lines 4701 through 4703 plus 4798) (Line 47 above)			

CASH FLOW

	1 Current Year To Date	2 Prior Year To Date	3 Prior Year Ended December 31
Cash from Operations			
1. Premiums collected net of reinsurance	1,418,391	861,929	2,978,907
2. Net investment income		208	1,673
3. Miscellaneous income			
4. TOTAL (Lines 1 to 3)	1,418,391	862,137	2,980,580
5. Benefit and loss related payments	628,839	693,613	2,092,877
6. Net transfers to Separate Accounts, Segregated Accounts and Protected Cell Accounts			
7. Commissions, expenses paid and aggregate write-ins for deductions	219,788	169,160	1,087,367
8. Dividends paid to policyholders			
9. Federal and foreign income taxes paid (recovered) net of \$.....0 tax on capital gains (losses)			17,500
10. TOTAL (Lines 5 through 9)	848,627	862,773	3,197,744
11. Net cash from operations (Line 4 minus Line 10)	569,764	(636)	(217,164)
Cash from Investments			
12. Proceeds from investments sold, matured or repaid:			
12.1 Bonds			106,000
12.2 Stocks			
12.3 Mortgage loans			
12.4 Real estate			
12.5 Other invested assets			
12.6 Net gains or (losses) on cash, cash equivalents and short-term investments			
12.7 Miscellaneous proceeds			
12.8 TOTAL investment proceeds (Lines 12.1 to 12.7)			106,000
13. Cost of investments acquired (long-term only):			
13.1 Bonds			109,089
13.2 Stocks			
13.3 Mortgage loans			
13.4 Real estate			
13.5 Other invested assets			
13.6 Miscellaneous applications			
13.7 TOTAL investments acquired (Lines 13.1 to 13.6)			109,089
14. Net increase (or decrease) in contract loans and premium notes			
15. Net cash from investments (Line 12.8 minus Line 13.7 and Line 14)			(3,089)
Cash from Financing and Miscellaneous Sources			
16. Cash provided (applied):			
16.1 Surplus notes, capital notes			
16.2 Capital and paid in surplus, less treasury stock			250,000
16.3 Borrowed funds			
16.4 Net deposits on deposit-type contracts and other insurance liabilities			
16.5 Dividends to stockholders			
16.6 Other cash provided (applied)			
17. Net cash from financing and miscellaneous sources (Line 16.1 through 16.4 minus Line 16.5 plus Line 16.6)			250,000
RECONCILIATION OF CASH, CASH EQUIVALENTS AND SHORT-TERM INVESTMENTS			
18. Net change in cash, cash equivalents and short-term investments (Line 11, plus Lines 15 and 17)	569,764	(636)	29,747
19. Cash, cash equivalents and short-term investments:			
19.1 Beginning of year	1,813,943	1,784,196	1,784,196
19.2 End of period (Line 18 plus Line 19.1)	2,383,707	1,783,560	1,813,943

Note: Supplemental Disclosures of Cash Flow Information for Non-Cash Transactions:

20.0001				
---------	--	--	--	--

EXHIBIT OF PREMIUMS, ENROLLMENT AND UTILIZATION

	1 Total	Comprehensive (Hospital & Medical)		4 Medicare Supplement	5 Vision Only	6 Dental Only	7 Federal Employees Health Benefits Plan	8 Title XVIII Medicare	9 Title XIX Medicaid	10 Other
		2 Individual	3 Group							
Total Members at end of:										
1. Prior Year	108							108		
2. First Quarter	274							274		
3. Second Quarter										
4. Third Quarter										
5. Current Year										
6. Current Year Member Months	643							643		
Total Member Ambulatory Encounters for Period:										
7. Physician	368							368		
8. Non-Physician	1,912							1,912		
9. Total	2,280							2,280		
10. Hospital Patient Days Incurred	49							49		
11. Number of Inpatient Admissions	8							8		
12. Health Premiums Written (a)	1,490,770							1,490,770		
13. Life Premiums Direct										
14. Property/Casualty Premiums Written										
15. Health Premiums Earned	1,490,770							1,490,770		
16. Property/Casualty Premiums Earned										
17. Amount Paid for Provision of Health Care Services	628,839							628,839		
18. Amount Incurred for Provision of Health Care Services	1,013,323							1,013,323		

(a) For health premiums written: amount of Medicare Title XVIII exempt from state taxes or fees \$.....1,490,770.

CLAIMS UNPAID AND INCENTIVE POOL, WITHHOLD AND BONUS (Reported and Unreported)

Aging Analysis of Unpaid Claims

1 Account	2 1 - 30 Days	3 31 - 60 Days	4 61 - 90 Days	5 91 - 120 days	6 Over 120 Days	7 Total
0199999 Individually Listed Claims Unpaid						
0299999 Aggregate Accounts Not Individually Listed - Uncovered						
0399999 Aggregate Accounts Not Individually Listed - Covered	154,813					154,813
0499999 Subtotals	154,813					154,813
0599999 Unreported claims and other claim reserves						849,215
0699999 Total Amounts Withheld						
0799999 Total Claims Unpaid						1,004,028
0899999 Accrued Medical Incentive Pool And Bonus Amounts						153,026

UNDERWRITING AND INVESTMENT EXHIBIT

ANALYSIS OF CLAIMS UNPAID-PRIOR YEAR-NET OF REINSURANCE

	Claims Paid Year to Date		Liability End of Current Quarter		5	6
	1	2	3	4	Claims Incurred in Prior Years (Columns 1+3)	Estimated Claim Reserve and Claim Liability Dec 31 of Prior Year
	Line of Business	On Claims Incurred Prior to January 1 of Current Year	On Claims Incurred During the Year	On Claims Unpaid Dec 31 of Prior Year		
1. Comprehensive (hospital & medical)						
2. Medicare Supplement						
3. Dental only						
4. Vision only						
5. Federal Employees Health Benefits Plan						
6. Title XVIII - Medicare	88,760	392,389	286,864	717,164	375,624	513,895
7. Title XIX - Medicaid						
8. Other health						
9. Health subtotal (Lines 1 to 8)	88,760	392,389	286,864	717,164	375,624	513,895
10. Healthcare receivables (a)	42,319	126,979			42,319	123,140
11. Other non-health						
12. Medical incentive pools and bonus amounts	147,690		55,479	97,547	203,169	212,517
13. Totals (Lines 9 - 10 + 11 + 12)	194,131	265,410	342,343	814,711	536,474	603,272

(a) Excludes \$.....0 loans or advances to providers not yet expensed.

Notes to Financial Statements**Note 1 – Summary of Significant Accounting Policies****A. Accounting Practices**

The financial Statements of Align Senior Care MI, LLC of (the Company), are presented on the basis of accounting practices prescribed or permitted by the State of Michigan Department of Insurance and Financial Services (the Department).

The Department recognizes Statutory Accounting practices prescribed or permitted by the State of Michigan for determining and reporting the financial condition and results of the operation of the insurance company, for determining its solvency under the Michigan Law. The Department has adopted the National Association of Insurance Commissioners' (NAIC) Accounting Practices and Procedures Manual as its statutory accounting principle (SAP) basis. Prescribed accounting practices are those practices which are incorporated directly or by reference to state laws, regulations and general administrative rules applicable to all insurance enterprises domiciled in a particular state. Permitted accounting practices include deviation from NAIC SAP and state prescribed accounting practices specifically requested by an insurer and granted by the Insurance Division.

The Company is a Michigan-based Medicare Advantage Organization operating a I-SNP and C-SNP in a limited geographic region in Michigan. The Company's service area includes participating LTC facilities located in Michigan. The Company's target population are institutionalized Medicare beneficiaries who reside or are expected to reside in a contracted LTC facility. This plan is offered in Kent, Livingston, Macomb, Muskegon, Oakland, Ottawa, Washtenaw, and Wayne Counties.

The Department has approved no permitted practices for the Company that differ from NAIC SAP or state prescribed accounting practices. A reconciliation of the Company's net income and capital surplus between NAIC SAP and practices prescribed and permitted by the department are shown below:

Net Income	SSAP #	F/S Page	F/S Line	March 31, 2022	December 31, 2021
(1) Align Senior Care MI, LLC state basis (Page 4, Line 32, Column 2 & 3)				172,721	180,651
(2) State Prescribed Practices that are an increase/(decrease) from NAIC SAP:				-	-
(3) State Permitted Practices that are an increase/(decrease) from NAIC SAP:				-	-
(4) NAIC SAP (1-2-3=4)				172,721	180,651
Surplus					
(5) Align Senior Care MI, LLC state basis (Page 3, Line 33, Column 3 & 4)				4,991,825	4,867,612
(6) State Prescribed Practices that are an increase/(decrease) from NAIC SAP:				-	-
(7) State Permitted Practices that are an increase/(decrease) from NAIC SAP:				-	-
(8) NAIC SAP (5-6-7=8)				4,991,825	4,867,612

B. Use of Estimates in the Preparation of the Financial Statements

The preparation of the financial statements in conformity with Statutory Accounting Principles requires management to make estimates and assumptions that affect the reported amounts of assets and liabilities. It also requires disclosure of contingent assets and liabilities at the date of the financial statements and the reported amounts of revenue and expenses during the period. Actual results could differ from those estimates.

C. Accounting Policies

The Company is a Medicare HMO that provides medical coverage to members who qualify under the Federal Medicare guidelines. Premiums collected are recognized as revenue during the months of coverage. Medical Loss Ratio (MLR) rebates are mandated by the Public Health Service Act. Rebates are issued to policyholders if the ratio of medical losses to premiums is below the specified minimum of 85% for large groups. Premiums are reported net of reinsurance and MLR rebates.

Net investment income earned consists primarily of interest less investment related expenses. Interest is recognized on an accrual basis. Net realized capital gains (losses) are recognized on a specific identification basis when securities are sold, redeemed or otherwise disposed. Realized capital losses include write-downs for impairments considered to be other than temporary. Expenses for management and administration of the organization, including acquisition costs such as marketing, are charged to operations as incurred.

In addition, the Company uses the following accounting policies:

1. Short-Term Investments – not applicable.
2. Bonds are stated at amortized cost using the straight-line method.
3. Common Stocks – See investment in subsidiaries below.
4. Preferred Stocks – not applicable.
5. Mortgage Loans – not applicable.
6. Loan-Backed Securities – not applicable.
7. Investments in Subsidiaries, Controlled and Affiliated Entities are recorded at statutory net equity value.

Notes to Financial Statements

8. Joint Ventures, Partnerships and Limited Liability Companies – not applicable.
9. Derivatives – not applicable.
10. Premium Deficiency Reserve

Based upon guidance in SSAP No. 54, a premium deficiency reserve (PDR) is recorded when the expected claims payments, incurred claims costs, claims adjustment expense, and administrative expense will exceed premium.

11. Method of Establishing Claim and CAE Reserves

Claim reserves are estimated based on five key service categories (i.e., inpatient, SNF, outpatient, emergency room, and therapy). Inpatient, SNF and therapy IBNR estimates are based on a review of open authorizations priced at a reasonable cost per service. Outpatient services and emergency room services IBNR estimates are established based on a run-rate historical cost per member for similar services at comparable plans. Management review is used to ensure the final incurred claims approximate a reasonable final incurred amount for each service. It is important to note that IBNR estimates are subject to favorable or unfavorable changes until sufficient claim experience is developed in the plan to minimize variations in estimation. Loss adjustment expense is typically estimated at 4% of total IBNR reserves and is generally reserved prior to year-end.

12. Capitalization Policy – no change.
13. The method used to estimate pharmaceutical rebate receivables:

Navitus Health Solutions collects rebates pursuant to contracts with pharmaceutical manufacturers and that are directly attributable to the Formulary and Covered product utilization. Align Senior Care MI, LLC's share of rebates on covered products is in proportion to its pharmacy utilization. On a quarterly basis, Navitus pays Align Senior Care MI, LLC's rebates on a pass-through basis and includes 100% of rebates collected by Navitus. All rebates are paid to Align Senior Care MI, LLC within 30 business days following the end of each quarter in which the rebates are received.

14. Going Concern

After evaluating the entity's ability to continue as a going concern, management was not aware of any conditions or events which raised substantial doubts concerning the entity's ability to continue as a going concern as of the date of the filing of this statement.

Note 2 – Accounting Changes and Corrections of Errors

The Company does not have any accounting changes or corrections of errors.

Note 3 – Business Combinations and Goodwill

- A. Statutory Purchase Method – not applicable.
- B. Statutory Merger – not applicable.
- C. Assumption Reinsurance – not applicable.
- D. Impairment Loss – not applicable.

Note 4 – Discontinued Operations

- A. Identity of Segment Discontinued – not applicable.
- B. Expected Disposal Date – not applicable.
- C. Expected Manner of Disposal – not applicable.
- D. Description of Remaining Assets and Liabilities – not applicable.
- E. Amounts Related to Discontinued Operations – not applicable.

Note 5 – Investments

- A. Mortgage Loans, Including Mezzanine Real Estate Loans – not applicable.
- B. Debt Restructuring – not applicable.
- C. Reverse Mortgages – not applicable.
- D. Loan-Backed Securities – not applicable.

Notes to Financial Statements

- E. Dollar Repurchase Agreements and/or Securities Lending Transactions – not applicable.
- F. Repurchase Agreements Transactions Accounted for as Secured Borrowing – not applicable.
- G. Reverse Repurchase Agreements Transactions Accounted for as Secured Borrowing – not applicable.
- H. Repurchase Agreements Transactions Accounted for as Sale – not applicable.
- I. Reverse Repurchase Agreements Transactions Accounted for as Sale – not applicable.
- J. Real Estate – not applicable.
- K. Low-Income Housing Tax Credits (LIHTC) – not applicable.
- L. Restricted Assets (including pledges):

Restricted Asset Category	Gross Admitted & Nonadmitted Restricted							Current Year			
	Current Year					6	7	8	9	Percentage	
	1	2	3	4	5					10	11
	Total General Account (G/A)	G/A Supporting Protected Cell Account Activity (a)	Total Protected Cell Account Restricted Assets	Protected Cell Account Assets Supporting G/A Activity (b)	Total (1 plus 3)	Total From Prior Year	Increase/(Decrease) (5 minus 6)	Total Nonadmitted Restricted	Total Admitted Restricted (5 minus 8)	Gross (Admitted & Nonadmitted) Restricted to Total Assets (c)	Admitted Restricted to Total Admitted Assets (d)
a. Subject to contractual obligation for which liability is not shown					-	-	-	-	-	0.000%	0.000%
b. Collateral held under security lending agreements					-	-	-	-	-	0.000%	0.000%
c. Subject to repurchase agreements					-	-	-	-	-	0.000%	0.000%
d. Subject to reverse repurchase agreements					-	-	-	-	-	0.000%	0.000%
e. Subject to dollar repurchase agreements					-	-	-	-	-	0.000%	0.000%
f. Subject to dollar reverse repurchase agreements					-	-	-	-	-	0.000%	0.000%
g. Placed under option contracts					-	-	-	-	-	0.000%	0.000%
h. Letter stock or securities restricted as to sale - excluding FHLB capital stock					-	-	-	-	-	0.000%	0.000%
i. FHLB capital stock					-	-	-	-	-	0.000%	0.000%
j. On deposit with states	509,058				509,058	508,909	149		509,058	7.778%	7.932%
k. On deposit with other regulatory bodies					-	-	-	-	-	0.000%	0.000%
l. Pledged as collateral to FHLB (including assets backing funding agreements)					-	-	-	-	-	0.000%	0.000%
m. Pledged as collateral not captured in other categories					-	-	-	-	-	0.000%	0.000%
n. Other restricted assets					-	-	-	-	-	0.000%	0.000%
o. Total Restricted Assets	509,058	-	-	-	509,058	508,909	149	-	509,058	7.778%	7.932%

- (a) Subset of column 1
- (b) Subset of column 3
- (c) Column 5 divided by Asset Page, Column 1, Line 28
- (d) Column 9 divided by Asset Page, Column 3, Line 28

- M. Working Capital Finance Investments – not applicable.
- N. Offsetting and Netting of Assets and Liabilities – not applicable.
- O. 5GI Securities – not applicable.
- P. Short Sales – not applicable.
- Q. Prepayment Penalty and Acceleration Fees – not applicable.
- R. Reporting Entity's Share of Cash Pool by Asset type – not applicable.

Note 6 – Joint Ventures, Partnerships and Limited Liability Companies

- A. Investments in Joint Ventures, Partnerships or Limited Liability Companies – not applicable.
- B. Impaired Investments in Joint Ventures, Partnerships and Limited Liability Companies – not applicable.

Note 7 – Investment Income

- A. Any investment income due and accrued with amounts that are over 90 days past due are nonadmitted and excluded from surplus.
- B. As of March 31, 2022 and December 31, 2021, the Company had no investment income due and accrued with any amounts that are over 90 days past due.

Note 8 – Derivative Instruments

- A. Market Risk, Credit Risk, and Cash Requirements for Derivatives – not applicable.
- B. Objectives for the Use of Derivatives – not applicable.
- C. Description of Accounting Policies for Derivatives – not applicable.
- D. Net Gain or Loss from Derivatives – not applicable.
- E. Net Gain or Loss from Derivatives – not applicable.

Notes to Financial Statements

F. Cash Flow Hedges – not applicable.

Note 9 – Income Taxes

- A. The Components of the net deferred tax asset/(liability) – no significant changes.
- B. Deferred Tax Liabilities that are Not Recognized – not applicable.
- C. Current income taxes incurred consist of following major components – no significant changes.
- D. Significant book to tax adjustments – no significant changes.
- E. Operating Loss and Tax Credit Carryforward – not applicable.
- F. Consolidated Tax Return – not applicable.
- G. Federal or Foreign Tax Loss Contingencies – not applicable.
- H. Repatriation Transition Tax – not applicable.
- I. Alternative minimum tax (AMT) credit – not applicable.

Note 10 – Information Concerning Parent, Subsidiaries and Affiliates

A. Nature of relationships:

In 2019, Innovative Long Term Care Management, Inc. (ILTCM) formed a subsidiary, Align Senior Care Michigan, Inc. (ASC-MI) to develop a Medicare Advantage plan in the state of Michigan. ILTCM is the 100% owner of ASC-MI, and AllyAlign Health (AAH). AAH is a management service organization that provides centralized services and support to the Company and serves as the manager of the plan.

B. Significant Transactions and changes in terms of intercompany arrangements:

The Company has entered into a management services agreement with AAH to provide management and administrative services. The amount charged to the Company for services from AllyAlign is \$168,079 and \$356,162 for the periods ended March 31, 2022, and December 31, 2021, respectively.

C. Transactions with related parties who are not reported on Schedule Y – not applicable.

D. Amounts due to or from related parties:

The Company had amounts due to Innovative Long Term Care Management, Inc of \$29,014 and \$11,124 as of March 31, 2022 and December 31, 2021. The Company had amounts due from Innovative Long Term Care Management, Inc of \$0 and \$63 as of March 31, 2022 and December 31, 2021.

E. Management Services Agreement:

See Note 10(B) above.

F. Guarantees Resulting in a Material Contingent Exposure – not applicable.

G. Ownership – not applicable.

H. Upstream Intermediate Entity – not applicable.

I. Investments in SCA Entity that Exceeds 10% of Admitted Assets

Align Senior Care MI, LLC holds a 100% investment in Align Senior Care VA, Inc., at a value of \$3,054,640 as of March 31, 2022. This is approximately 48% of Align Senior Care MI, LLC's total admitted assets as of March 31, 2022.

J. Investments in Impaired SCA's – not applicable.

K. Investments in Foreign Insurance Subsidiaries – not applicable.

L. Investment in Downstream Non-Insurance Holding Company – not applicable.

M. SCA Investments

The Company's only SCA investment relates to an insurance company valued using the 8bi approach.

Notes to Financial Statements

N. Investment in Insurance SCA

The Insurance SCA has no departure from NAIC statutory accounting practices and procedures reflected in its audited statutory surplus.

O. SCA Loss Tracking – none

Note 11 – Debt

A. Debt and Holding Company Obligations – not applicable.

B. Federal Home Loan Bank Agreements – not applicable.

Note 12 – Retirement Plans, Deferred Compensation, Postemployment Benefits and Compensated Absences and Other Postretirement Benefit Plans

A. Defined Benefit Plans – not applicable.

B. Defined Benefit Plans Investment Policies and Strategies – not applicable.

C. Fair Value of Plan Assets – not applicable.

D. Basis Used to Determine Long-Term Rate-of-Return – not applicable.

E. Defined Contribution Plans – not applicable.

F. Multiemployer Plan – not applicable.

G. Consolidated/Holding Company Plans – not applicable.

H. Postemployment Benefits and Compensated Absences – not applicable.

I. Impact of Medicare Modernization Act on Postretirement Benefits – not applicable.

Note 13 – Capital and Surplus, Shareholders' Dividend Restrictions and Quasi-Reorganizations

A. Stock Shares Authorized, Issued and Outstanding Shares – not applicable.

B. Dividend Rate of Preferred Stock – not applicable.

C. Dividend Restrictions – not applicable.

D. Dividends Paid – not applicable.

E. Portion of Profits Paid as Ordinary Dividends – not applicable.

F. Restrictions on Unassigned Funds:

There were no restrictions placed on the Company's surplus, other than imposed by statute, including for whom the surplus is being held.

G. Mutual Surplus Advances – not applicable.

H. Stock Held for Special Purposes – not applicable.

I. Changes in Special Surplus Funds – not applicable.

J. Changes in Unassigned Funds Reduced by Cumulative Unrealized Gains and Losses

The portion of unassigned funds (surplus) represented or reduced by cumulative unrealized gains/ (losses) was \$3,054,640 and \$3,066,968 as of March 31, 2022 and December 31, 2021, respectively.

K. Surplus Notes – not applicable.

L. Impact of Quasi-Reorganization – not applicable.

M. Effective Date of Quasi-Reorganization – not applicable.

Notes to Financial Statements**Note 14 – Contingencies**

- A. Contingent Commitments – not applicable.
- B. Assessments – not applicable.
- C. Gain Contingencies – not applicable.
- D. Claims Related Extra Contractual Obligations and Bad Faith Losses Stemming from Lawsuits – not applicable.
- E. Joint and Several Liabilities – not applicable.
- F. All Other Contingencies – not applicable.

Note 15 – Leases

- A. Lessee Operating Leases – not applicable.
- B. Lessor Leases – not applicable.

Note 16 – Information About Financial Instruments with Off-Balance Sheet Risk

- A. Financial Instruments with Off- Balance Sheet Risk – not applicable.
- B. Nature and Terms of Financial Instruments with Off- Balance Sheet Risk – not applicable.
- C. Amount of Loss – not applicable.
- D. Policy for Requiring Collateral – not applicable.

Note 17 – Sale, Transfer and Servicing of Financial Assets and Extinguishments of Liabilities

- A. Transfer of Receivables Reported as Sales – not applicable.
- B. Transfer and Servicing of Financial Assets – not applicable.
- C. Wash Sales – not applicable.

Note 18 – Gain or Loss to the Reporting Entity from Uninsured Plans and the Uninsured

- A. ASO Plans – not applicable.
- B. ASC Plans – not applicable.
- C. Medicare or Similarly Structured Cost Based Reimbursement Contract – no significant changes.

Note 19 – Direct Premium Written/Produced by Managing General Agents/Third Party

The Company does not have any direct premium written or produced by managing general agents or third parties.

Note 20 – Fair Value Measurement

- A. Fair Value Measurements at Reporting Date – not applicable.
- B. Other Fair Value Disclosures – not applicable.
- C. Fair Value for all Financial Instruments

Type of Financial Instrument	Aggregate Fair Value	Admitted Assets	(Level 1)	(Level 2)	(Level 3)	Not Practicable (Carrying Value)	Net Asset Value (NAV)
Bond	\$ 494,282	\$ 509,058	\$ 494,282	\$ -	\$ -	\$ -	\$ -
Common stock	\$ 3,054,640	\$ 3,054,640	\$ -	\$ -	\$ -	\$ 3,054,640	\$ -

- D. Reasons Not Practical to Estimate Fair Value:
Investment in subsidiary recorded at net statutory equity value.
- E. Investments measured using the NAV practical expedient – not applicable.

Notes to Financial Statements

Note 21 – Other Items

- A. Extraordinary Items – not applicable.
- B. Troubled Debt Restructuring: Debtors – not applicable.
- C. Other Disclosures and Unusual Items – not applicable.
- D. Business Interruption Insurance Recoveries – not applicable.
- E. State Transferable and Non-transferable Tax Credits – not applicable.
- F. Subprime-Mortgage-Related Risk Exposure:
 - 1. Direct Exposure Through Investments in Subprime Loans – not applicable.
 - 2. Direct Exposure Through Other Investments – not applicable.
 - 3. Underwriting Exposure to Subprime Mortgage Risk – not applicable.
- G. Retained Assets – not applicable.
- H. Insurance – Linked Securities Contracts – not applicable.
- I. The Amount That Could Be Realized on Life Insurance Where the Reporting Entity is Owner and Beneficiary or Has Otherwise Obtained Rights to Control the Policy – not applicable.

Note 22 – Events Subsequent

Type I – Recognized Subsequent Events:

Subsequent events have been considered through 5/16/2022 for the statutory statement issued on 5/16/2022.

Type II – Nonrecognized Subsequent Events:

Subsequent events have been considered through 5/16/2022 for the statutory statement issued on 5/16/2022.

Note 23 – Reinsurance

A. Ceded Reinsurance Report:

The plan has a reinsurance contract with PartnerRe, on an incurred claim basis. The objective of this reinsurance agreement is to mitigate the financial losses that could be incurred due to a medical expense from a catastrophic event. Reinsurance does not legally discharge us from our primary liability to the insured for the full amount of the policies, but it does make the reinsurer liable to us to the extent of the reinsured portion of any loss ultimately suffered.

The premiums are based on a per-member-per-month rate and are paid monthly. The policy provides stop-loss coverage for individual members exceeding the reinsurance attachment point. The coverage period runs from January 2022 to December 2022. The policy covers 100% of covered expenses which exceed \$200,000 during each covered calendar year. During 2022, no individuals exceeded the aggregate claims level which would require reimbursement under the reinsurance agreement.

Section 1 – General Interrogatories

1. Are any of the reinsurers, listed in Schedule S as non-affiliated, owned in excess of 10% or controlled, either directly or indirectly, by the company or by any representative, officer, trustee, or director of the company? Yes () No (X)
2. Have any policies issued by the company been reinsured with a company chartered in a country other than the United States (excluding U.S. Branches of such companies) which is owned in excess of 10% or controlled directly or indirectly by an insured, a beneficiary, a creditor or an insured or any other person not primarily engaged in the insurance business? Yes () No (X)

Section 2 – Ceded Reinsurance Report – Part A

1. Does the company have any reinsurance agreements in effect under which the reinsurer may unilaterally cancel any reinsurance for reasons other than for nonpayment of premium or other similar credits? Yes () No (X)
2. Does the company have any reinsurance agreements in effect such that the amount of losses paid or accrued through the statement date may result in a payment to the reinsurer of amounts which, in aggregate and allowing for

Notes to Financial Statements

offset of mutual credits from other reinsurance agreements with the same reinsurer, exceed the total direct premium collected under the reinsured policies? Yes () No (X)

Section 3 – Ceded Reinsurance Report – Part B

1. What is the estimated amount of the aggregate reduction in surplus, for agreements, not reflected in Section 2 above, of termination of all reinsurance agreements, by either party, as of the date of this statement? Where necessary, the company may consider the current or anticipated experience of the business reinsured in making this estimate. \$0
 2. Have any new agreements been executed or existing agreements amended, since January 1 of the year of this statement, to include policies or contracts which were in-force or which had existing reserves established by the company as of the effective date of the agreement? Yes () No (X)
- B. Uncollectible Reinsurance – not applicable.
- C. Commutation of Ceded Reinsurance – not applicable.
- D. Certified Reinsurer Downgraded or Status Subject to Revocation – not applicable.
- E. Reinsurance Credit – not applicable.

Note 24 – Retrospectively Rated Contracts & Contracts Subject to Redetermination

A. Retrospective Premium Adjustments Methodology

The Company estimates accrued retrospective premium adjustments for its Medicare health insurance business through a model using the CMS models for the Part D Risk Corridor and Risk Adjustment.

B. Retrospective Premium Adjustments Calculation

The Company records accrued retrospective premium as an adjustment to earned premiums.

C. Retrospective Rating Features

All direct premiums written are relating to Medicare Advantage plans and therefore subject to retrospective adjustment based in the CMS programs. Premiums for Medicare Advantage plans are adjusted based on the risk score of the enrolled members. The plan accrues revenue for known changes to members risks scores using the model published by CMS.

D. Medical Loss Ratio Rebates:

The Company is subject to the minimum loss ratio rebate provisions of the Patient Protection and Affordable Care Act (PPACA). PPACA will require payments to customers covered under the Company's comprehensive medical insurance if certain minimum medical loss ratios are met. Since the accrual reflects the amount of the rebate that would be payable based on year-to-date estimated medical loss ratios, the amount of the rebate will fluctuate as actual claim experience develops each calendar quarter. The Company did not accrue any MLR rebate for 2022 and 2021 as of March 31, 2022.

E. Risk-Sharing Provisions of the Affordable Care Act (ACA):

1. Did the reporting entity write accident and health insurance premium which is subject to the Affordable Care Act risk sharing provisions? No

Notes to Financial Statements

2. Impact of Risk Sharing Provisions of the Affordable Care Act on admitted assets, liabilities, and revenue for the current year:

	<u>3/31/2022</u>
<u>Permanent ACA Risk Adjustment Program</u>	
(1) b Premium adjustments receivable due to ACA Risk Adjustment.....	\$ -
(2) b Risk adjustment user fees payable for ACA Risk Adjustment.....	\$ -
(3) b Premium adjustments payable due to ACA Risk Adjustment.....	\$ -
(4) b Reported as revenue in premium for accident and health contracts (written/collected) due to ACA Risk Adjustment	\$ -
(5) b Reported in expenses as ACA risk adjustment user fees (incurred/paid).....	\$ -
<u>Transitional ACA Reinsurance Program</u>	
(1) b Amounts recoverable for claims paid due to ACA Reinsurance.....	\$ -
(2) b Amounts recoverable for claims unpaid due to ACA Reinsurance.....	\$ -
(3) b Amounts receivable relating to uninsured plans for contributions for ACA Reinsurance.....	\$ -
(4) b Liabilities for contributions payable due to ACA Reinsurance - not reported as ceded premium.....	\$ -
(5) b Ceded reinsurance premiums payable due to ACA Reinsurance.....	\$ -
(6) b Liabilities for amounts held under uninsured plans contributions for ACA Reinsurance.....	\$ -
(7) b Ceded reinsurance premiums due to ACA Reinsurance.....	\$ -
(8) b Reinsurance recoveries (income statement) due to ACA Reinsurance payments or expected payments.....	\$ -
(9) b ACA Reinsurance contributions - not reported as ceded premium.....	\$ -
<u>Temporary ACA Risk Corridors Program</u>	
(1) b Accrued retrospective premium due to ACA Risk Corridors.....	\$ -
(2) b Reserve for rate credits or policy experience rating refunds due to ACA Risk Corridors.....	\$ -
(3) b Effect of ACA Risk Corridors on net premium income (paid/received).....	\$ -
(4) b Effect of ACA Risk Corridors on change in reserves for rate credits.....	\$ -
<ul style="list-style-type: none"> a Insufficient data to make an estimate. b Not applicable. c Non-admitted asset. 	

Note 25 – Change in Incurred Claims and Claim Adjustment Expenses

- A. Activity in the liabilities for claims unpaid and unpaid claim adjustment expenses for the periods ended March 31, 2022 and December 31, 2021, is summarized as follows (000's omitted):

	3/31/2022	12/31/2021
Net unpaid claims and CAE at January 1	530	832
Incurred related to:		
Current year	1,092	2,078
Prior year	(57)	(294)
	1,035	1,784
Paid related to:		
Current year	486	1,773
Prior year	46	313
	532	2,086
Balance at period end	1,033	530

Note 26 – Intercompany Pooling Arrangements

- B. Identification of Lead Entity – not applicable.
- C. Line and Types of Business Subject to the Pooling Agreement – not applicable.
- D. Description of Cession to Non-Affiliated Reinsurers – not applicable.
- E. Identification of all Pool Members – not applicable.
- F. Explanation of any Discrepancies Between Entries Regarding Pooled Business – not applicable.
- G. Description of Intercompany Sharing – not applicable.
- H. Amounts Due to/from the Lead Entity – not applicable.

Notes to Financial Statements**Note 27 – Structured Settlements**

The Company does not have any structured settlements.

Note 28 – Health Care Receivables

A. Pharmaceutical Rebate Receivables:

Quarter	Estimated Pharmacy Rebates as Reported on Financial Statements	Pharmacy Rebates as Billed or Otherwise Confirmed	Actual Rebates Received Within 90 Days of Billing	Actual Rebates Received Within 91 to 180 Days of Billing	Actual Rebates Received More Than 180 Days After Billing
3/31/2022	39,651	39,651	-	-	-
12/31/2021	29,237	29,237	-	-	-
9/30/2021	31,539	31,539	18,457	-	-
6/30/2021	26,462	26,462	13,135	13,327	-
3/31/2021	26,050	26,050	18,778	7,272	-
12/31/2020	33,943	33,943	20,092	13,852	(1)
9/30/2020	37,557	37,557	21,937	15,621	-
6/30/2020	33,756	33,756	10,794	22,963	-
3/31/2020	24,854	24,854	9,413	15,440	-

B. Risk Sharing Receivables – not applicable.

Note 29 – Participating Policies

The Company does not have any participating policies.

Note 30 – Premium Deficiency Reserves

The Company has determined that no premium deficiency reserve is required. Premium deficiency reserve has been evaluated through March 31, 2022.

Note 31 – Anticipated Salvage and Subrogation

The Company does not anticipate any salvage and subrogation.

GENERAL INTERROGATORIES

PART 1 - COMMON INTERROGATORIES GENERAL

- 1.1 Did the reporting entity experience any material transactions requiring the filing of Disclosure of Material Transactions with the State of Domicile, as required by the Model Act? Yes[] No[X]
- 1.2 If yes, has the report been filed with the domiciliary state? Yes[] No[] N/A[X]

- 2.1 Has any change been made during the year of this statement in the charter, by-laws, articles of incorporation, or deed of settlement of the reporting entity? Yes[] No[X]
- 2.2 If yes, date of change:

- 3.1 Is the reporting entity a member of an Insurance Holding Company System consisting of two or more affiliated persons, one or more of which is an insurer? Yes[X] No[]
 If yes, complete Schedule Y, Parts 1 and 1A.
- 3.2 Have there been any substantial changes in the organizational chart since the prior quarter end? Yes[] No[X]
- 3.3 If the response to 3.2 is yes, provide a brief description of those changes:
- 3.4 Is the reporting entity publicly traded or a member of a publicly traded group? Yes[] No[X]
- 3.5 If the response to 3.4 is yes, provide the CIK (Central Index Key) code issued by the SEC for the entity/group.

- 4.1 Has the reporting entity been a party to a merger or consolidation during the period covered by this statement? Yes[] No[X]
- 4.2 If yes, provide the name of entity, NAIC Company Code, and state of domicile (use two letter state abbreviation) for any entity that has ceased to exist as a result of the merger or consolidation.

1 Name of Entity	2 NAIC Company Code	3 State of Domicile
.....

- 5. If the reporting entity is subject to a management agreement, including third-party administrator(s), managing general agent(s), attorney-in-fact, or similar agreement, have there been any significant changes regarding the terms of the agreement or principals involved? Yes[] No[X] N/A[]
 If yes, attach an explanation.

- 6.1 State as of what date the latest financial examination of the reporting entity was made or is being made.
- 6.2 State the as of date that the latest financial examination report became available from either the state of domicile or the reporting entity. This date should be the date of the examined balance sheet and not the date the report was completed or released.
- 6.3 State as of what date the latest financial examination report became available to other states or the public from either the state of domicile or the reporting entity. This is the release date or completion date of the examination report and not the date of the examination (balance sheet date).
- 6.4 By what department or departments?
- 6.5 Have all financial statement adjustments within the latest financial examination report been accounted for in a subsequent financial statement filed with Departments? Yes[] No[] N/A[X]
- 6.6 Have all of the recommendations within the latest financial examination report been complied with? Yes[] No[] N/A[X]

- 7.1 Has this reporting entity had any Certificates of Authority, licenses or registrations (including corporate registration, if applicable) suspended or revoked by any governmental entity during the reporting period? Yes[] No[X]
- 7.2 If yes, give full information

- 8.1 Is the company a subsidiary of a bank holding company regulated by the Federal Reserve Board? Yes[] No[X]
- 8.2 If response to 8.1 is yes, please identify the name of the bank holding company.
- 8.3 Is the company affiliated with one or more banks, thrifts or securities firms? Yes[] No[X]
- 8.4 If response to 8.3 is yes, please provide below the names and location (city and state of the main office) of any affiliates regulated by a federal regulatory services agency [i.e. the Federal Reserve Board (FRB), the Office of the Comptroller of the Currency (OCC), the Federal Deposit Insurance Corporation (FDIC) and the Securities Exchange Commission (SEC)] and identify the affiliate's primary federal regulator.]

1 Affiliate Name	2 Location (City, State)	3 FRB	4 OCC	5 FDIC	6 SEC
.....

- 9.1 Are the senior officers (principal executive officer, principal financial officer, principal accounting officer or controller, or persons performing similar functions) of the reporting entity subject to a code of ethics, which includes the following standards? Yes[X] No[]
 - (a) Honest and ethical conduct, including the ethical handling of actual or apparent conflicts of interest between personal and professional relationships;
 - (b) Full, fair, accurate, timely and understandable disclosure in the periodic reports required to be filed by the reporting entity;
 - (c) Compliance with applicable governmental laws, rules and regulations;
 - (d) The prompt internal reporting of violations to an appropriate person or persons identified in the code; and
 - (e) Accountability for adherence to the code.
- 9.11 If the response to 9.1 is No, please explain:
- 9.2 Has the code of ethics for senior managers been amended? Yes[] No[X]
- 9.21 If the response to 9.2 is Yes, provide information related to amendment(s).
- 9.3 Have any provisions of the code of ethics been waived for any of the specified officers? Yes[] No[X]
- 9.31 If the response to 9.3 is Yes, provide the nature of any waiver(s).

FINANCIAL

- 10.1 Does the reporting entity report any amounts due from parent, subsidiaries or affiliates on Page 2 of this statement? Yes[] No[X]
- 10.2 If yes, indicate any amounts receivable from parent included in the Page 2 amount: \$ 0

INVESTMENT

- 11.1 Were any of the stocks, bonds, or other assets of the reporting entity loaned, placed under option agreement, or otherwise made available for use by another person? (Exclude securities under securities lending agreements.) Yes[] No[X]
- 11.2 If yes, give full and complete information relating thereto:

- 12. Amount of real estate and mortgages held in other invested assets in Schedule BA: \$ 0
- 13. Amount of real estate and mortgages held in short-term investments: \$ 0

- 14.1 Does the reporting entity have any investments in parent, subsidiaries and affiliates? Yes[X] No[]
- 14.2 If yes, please complete the following:

GENERAL INTERROGATORIES (Continued)

	1 Prior Year-End Book/Adjusted Carrying Value	2 Current Quarter Book/Adjusted Carrying Value
14.21 Bonds		
14.22 Preferred Stock		
14.23 Common Stock	3,066,968	3,054,640
14.24 Short-Term Investments		
14.25 Mortgages Loans on Real Estate		
14.26 All Other		
14.27 Total Investment in Parent, Subsidiaries and Affiliates (Subtotal Lines 14.21 to 14.26)	3,066,968	3,054,640
14.28 Total Investment in Parent included in Lines 14.21 to 14.26 above		

15.1 Has the reporting entity entered into any hedging transactions reported on Schedule DB? Yes No 15.2 If yes, has a comprehensive description of the hedging program been made available to the domiciliary state? If no, attach a description with this statement. Yes No N/A

16. For the reporting entity's security lending program, state the amount of the following as of the current statement date:

16.1 Total fair value of reinvested collateral assets reported on Schedule DL, Parts 1 and 2

\$ 0

16.2 Total book adjusted/carrying value of reinvested collateral assets reported on Schedule DL, Parts 1 and 2

\$ 0

16.3 Total payable for securities lending reported on the liability page

\$ 0

17. Excluding items in Schedule E - Part 3 - Special Deposits, real estate, mortgage loans and investments held physically in the reporting entity's offices, vaults or safety deposit boxes, were all stocks, bonds and other securities, owned throughout the current year held pursuant to a custodial agreement with a qualified bank or trust company in accordance with Section 1, III - General Examination Considerations, F. Outsourcing of Critical Functions, Custodial or Safekeeping Agreements of the NAIC Financial Condition Examiners Handbook? Yes No

17.1 For all agreements that comply with the requirements of the NAIC Financial Condition Examiners Handbook, complete the following:

1 Name of Custodian(s)	2 Custodian Address
.....

17.2 For all agreements that do not comply with the requirements of the NAIC Financial Condition Examiners Handbook, provide the name, location and a complete explanation:

1 Name(s)	2 Location(s)	3 Complete Explanation(s)
.....

17.3 Have there been any changes, including name changes, in the custodian(s) identified in 17.1 during the current quarter? Yes No

17.4 If yes, give full and complete information relating thereto:

1 Old Custodian	2 New Custodian	3 Date of Change	4 Reason
.....

17.5 Investment management - Identify all investment advisors, investment managers, broker/dealers, including individuals that have the authority to make investment decisions on behalf of the reporting entity. For assets that are managed internally by employees of the reporting entity, note as such. ["...that have access to the investment accounts"; "...handle securities"]

1 Name of Firm or Individual	2 Affiliation
.....

17.5097 For those firms/individuals listed in the table for Question 17.5, do any firms/individuals unaffiliated with the reporting entity (i.e. designated with a "U") manage more than 10% of the reporting entity's invested assets? Yes No 17.5098 For firms/individuals unaffiliated with the reporting entity (i.e. designated with a "U") listed in the table for Question 17.5, does the total assets under management aggregate to more than 50% of the reporting entity's invested assets? Yes No

17.6 For those firms or individuals listed in the table for 17.5 with an affiliation code of "A" (affiliated) or "U" (unaffiliated), provide the information for the table below.

1 Central Registration Depository Number	2 Name of Firm or Individual	3 Legal Entity Identifier (LEI)	4 Registered With	5 Investment Management Agreement (IMA) Filed
.....

18.1 Have all the filing requirements of the Purposes and Procedures Manual of the NAIC Investment Analysis Office been followed? Yes No

18.2 If no, list exceptions:

19. By self-designating 5GI securities, the reporting entity is certifying the following elements for each self-designated 5GI security:

a. Documentation necessary to permit a full credit analysis of the security does not exist or an NAIC CRP credit rating for an FE or PL security is not available.

b. Issuer or obligor is current on all contracted interest and principal payments.

c. The insurer has an actual expectation of ultimate payment of all contracted interest and principal.

Has the reporting entity self-designated 5GI securities? Yes No

20. By self-designating PLGI securities, the reporting entity is certifying the following elements of each self-designated PLGI security:

a. The security was purchased prior to January 1, 2018.

b. The reporting entity is holding capital commensurate with the NAIC Designation reported for the security.

c. The NAIC Designation was derived from the credit rating assigned by an NAIC CRP in its legal capacity as a NRSRO which is shown on a current private letter rating held by the insurer and available for examination by state insurance regulators.

d. The reporting entity is not permitted to share this credit rating of the PL security with the SVO.

Has the reporting entity self-designated PLGI securities? Yes No

GENERAL INTERROGATORIES (Continued)

21. By assigning FE to a Schedule BA non-registered private fund, the reporting entity is certifying the following elements of each self-designated FE fund:
- a. The shares were purchased prior to January 1, 2019.
 - b. The reporting entity is holding capital commensurate with the NAIC Designation reported for the security
 - c. The security had a public credit rating(s) with annual surveillance assigned by an NAIC CRP in its legal capacity as an NRSRO prior to January 1, 2019.
 - d. The fund only or predominantly holds bonds in its portfolio.
 - e. The current reported NAIC Designation was derived from the public credit rating(s) with annual surveillance assigned by an NAIC CRP in its legal capacity as an NRSRO.
 - f. The public credit rating(s) with annual surveillance assigned by an NAIC CRP has not lapsed.
- Has the reporting entity assigned FE to Schedule BA non-registered private funds that complied with the above criteria?

Yes[] No[X]

GENERAL INTERROGATORIES

PART 2 - HEALTH

- | | |
|---|---------------|
| 1. Operating Percentages: | |
| 1.1 A&H loss percent | 70.834% |
| 1.2 A&H cost containment percent | 2.513% |
| 1.3 A&H expense percent excluding cost containment expenses | 14.493% |
| 2.1 Do you act as a custodian for health savings accounts? | Yes[] No[X] |
| 2.2 If yes, please provide the amount of custodial funds held as of the reporting date. | \$..... 0 |
| 2.3 Do you act as an administrator for health savings accounts? | Yes[] No[X] |
| 2.4 If yes, please provide the balance of the funds administered as of the reporting date. | \$..... 0 |
| 3. Is the reporting entity licensed or chartered, registered, qualified, eligible or writing business in at least two states? | Yes[] No[X] |
| 3.1 If no, does the reporting entity assume reinsurance business that covers risks residing in at least one state other than the state of domicile of the reporting entity? | Yes[] No[X] |

SCHEDULE S - CEDED REINSURANCE

Showing All New Reinsurance Treaties - Current Year to Date

1 NAIC Company Code	2 ID Number	3 Effective Date	4 Name of Reinsurer	5 Domiciliary Jurisdiction	6 Type of Reinsurance Ceded	7 Type of Business Ceded	8 Type of Reinsurer	9 Certified Reinsurer Rating (1 through 6)	10 Effective Date of Certified Reinsurer Rating
Accident and Health - Non-affiliates									
11835	04-1590940	01/01/2022	PARTNERRE AMER INS CO	DE	SSL/I	MR	Authorized		

SCHEDULE T - PREMIUMS AND OTHER CONSIDERATIONS

Current Year to Date - Allocated by States and Territories

		Direct Business Only								
State, Etc.	1 Active Status (a)	2 Accident and Health Premiums	3 Medicare Title XVIII	4 Medicaid Title XIX	5 CHIP Title XXI	6 Federal Employees Health Benefits Program Premiums	7 Life and Annuity Premiums and Other Considerations	8 Property/Casualty Premiums	9 Total Columns 2 Through 8	10 Deposit -Type Contracts
1. Alabama (AL)	N									
2. Alaska (AK)	N									
3. Arizona (AZ)	N									
4. Arkansas (AR)	N									
5. California (CA)	N									
6. Colorado (CO)	N									
7. Connecticut (CT)	N									
8. Delaware (DE)	N									
9. District of Columbia (DC)	N									
10. Florida (FL)	N									
11. Georgia (GA)	N									
12. Hawaii (HI)	N									
13. Idaho (ID)	N									
14. Illinois (IL)	N									
15. Indiana (IN)	N									
16. Iowa (IA)	N									
17. Kansas (KS)	N									
18. Kentucky (KY)	N									
19. Louisiana (LA)	N									
20. Maine (ME)	N									
21. Maryland (MD)	N									
22. Massachusetts (MA)	N									
23. Michigan (MI)	L		1,490,770						1,490,770	
24. Minnesota (MN)	N									
25. Mississippi (MS)	N									
26. Missouri (MO)	N									
27. Montana (MT)	N									
28. Nebraska (NE)	N									
29. Nevada (NV)	N									
30. New Hampshire (NH)	N									
31. New Jersey (NJ)	N									
32. New Mexico (NM)	N									
33. New York (NY)	N									
34. North Carolina (NC)	N									
35. North Dakota (ND)	N									
36. Ohio (OH)	N									
37. Oklahoma (OK)	N									
38. Oregon (OR)	N									
39. Pennsylvania (PA)	N									
40. Rhode Island (RI)	N									
41. South Carolina (SC)	N									
42. South Dakota (SD)	N									
43. Tennessee (TN)	N									
44. Texas (TX)	N									
45. Utah (UT)	N									
46. Vermont (VT)	N									
47. Virginia (VA)	N									
48. Washington (WA)	N									
49. West Virginia (WV)	N									
50. Wisconsin (WI)	N									
51. Wyoming (WY)	N									
52. American Samoa (AS)	N									
53. Guam (GU)	N									
54. Puerto Rico (PR)	N									
55. U.S. Virgin Islands (VI)	N									
56. Northern Mariana Islands (MP)	N									
57. Canada (CAN)	N									
58. Aggregate other alien (OT)	X X X									
59. Subtotal	X X X		1,490,770						1,490,770	
60. Reporting entity contributions for Employee Benefit Plans	X X X									
61. Total (Direct Business)	X X X		1,490,770						1,490,770	
DETAILS OF WRITE-INS										
58001.	X X X									
58002.	X X X									
58003.	X X X									
58998. Summary of remaining write-ins for Line 58 from overflow page	X X X									
58999. TOTALS (Lines 58001 through 58003 plus 58998) (Line 58 above)	X X X									

(a) Active Status Counts:

L – Licensed or Chartered - Licensed insurance carrier or domiciled RRG

E – Eligible - Reporting entities eligible or approved to write surplus lines in the state

N – None of the above – Not allowed to write business in the state

1

R – Registered - Non-domiciled RRGs

Q – Qualified - Qualified or accredited reinsurer

56

**SCHEDULE Y - INFORMATION CONCERNING ACTIVITIES OF INSURER
MEMBERS OF A HOLDING COMPANY GROUP
PART 1 - ORGANIZATIONAL CHART**

Align Senior Care MI, LLC (MI)
FEIN: 83-4016126; NAIC 16580
Align Senior Care, Inc. (VA)
FEIN: 83-3977653; NAIC 16579
Align Senior Care Florida, Inc. (FL)
FEIN: 84-3524877; NAIC 16778
Align Senior Care California, Inc. (CA)
FEIN: 84-3103446; NAIC 17111

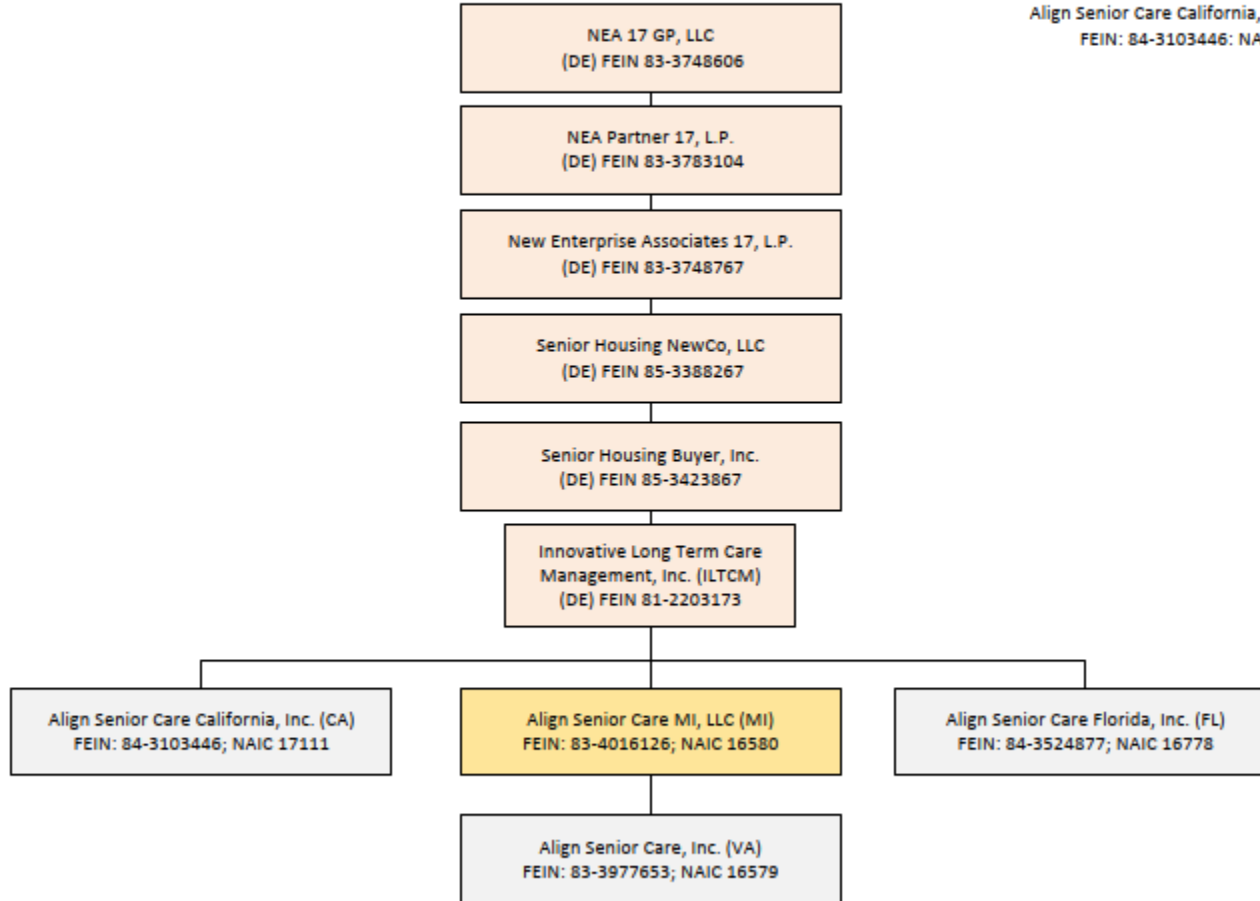

SCHEDULE Y

PART 1A - DETAIL OF INSURANCE HOLDING COMPANY SYSTEM

1	2	3	4	5	6	7	8	9	10	11	12	13	14	15	16
Group Code	Group Name	NAIC Company Code	ID Number	FEDERAL RSSD	CIK	Name of Securities Exchange if Publicly Traded (U.S. or International)	Names of Parent, Subsidiaries or Affiliates	Domiciliary Location	Relationship to Reporting Entity	Directly Controlled by (Name of Entity / Person)	Type of Control (Ownership, Board, Management, Attorney-in-Fact, Influence, Other)	If Control is Ownership Provide Percentage	Ultimate Controlling Entity(ies) / Person(s)	Is an SCA Filing Required? (Yes/No)	*
4950	Innovative Long Term Care Mgmt Grp	16580	83-4016126				Align Senior Care MI, LLC	MI	RE	Innovative Long Term Care Management, Inc. (ILTCM)	Ownership	1.0	NEA 17 GP, LLC	No	
4950	Innovative Long Term Care Mgmt Grp	16579	83-3977653				Align Senior Care, Inc.	VA	DS	Align Senior Care MI, LLC	Ownership	1.0	NEA 17 GP, LLC	No	
4950	Innovative Long Term Care Mgmt Grp	16778	84-3524877				Align Senior Care Florida, Inc.	FL	IA	Innovative Long Term Care Management, Inc. (ILTCM)	Ownership	1.0	NEA 17 GP, LLC	No	
4950	Innovative Long Term Care Mgmt Grp	17111	84-3103446				Align Senior Care California, Inc.	CA	IA	Innovative Long Term Care Management, Inc. (ILTCM)	Ownership	1.0	NEA 17 GP, LLC	No	
		00000	81-2203173				Innovative Long Term Care Management, Inc. (ILTCM)	DE	UDP	Senior Housing Buyer, Inc.	Ownership	1.0	NEA 17 GP, LLC	No	
		00000	85-3423867				Senior Housing Buyer, Inc.	DE	UIP	Senior Housing NewCo, LLC	Ownership	1.0	NEA 17 GP, LLC	No	
		00000	85-3388267				Senior Housing NewCo, LLC	DE	UIP	New Enterprise Associates 17, L.P.	Ownership	1.0	NEA 17 GP, LLC	No	
		00000	83-3748767				New Enterprise Associates 17, L.P.	DE	UIP	NEA Partners 17, L.P.	Ownership	1.0	NEA 17 GP, LLC	No	
		00000	83-3783104				NEA Partners 17, L.P.	DE	UIP	NEA 17 GP, LLC	Ownership	1.0	NEA 17 GP, LLC	No	
		00000	83-3748606				NEA 17 GP, LLC	DE	UIP					No	
		00000	46-2915506				AllyAlign Health, Inc.	DE	NIA	Innovative Long Term Care Management, Inc. (ILTCM)	Ownership	1.0	NEA 17 GP, LLC	No	

016

Asterisk	Explanation
0000001	

SUPPLEMENTAL EXHIBITS AND SCHEDULES INTERROGATORIES

The following supplemental reports are required to be filed as part of your statement filing. However, in the event that your company does not transact the type of business for which the special report must be filed, your response of NO to the specific interrogatory will be accepted in lieu of filing a "NONE" report and a bar code will be printed below. If the supplement is required of your company but is not being filed for whatever reason enter SEE EXPLANATION and provide an explanation following the interrogatory questions.

	<u>RESPONSE</u>
1. Will the Medicare Part D Coverage Supplement be filed with the state of domicile and the NAIC with this statement?	No
AUGUST FILING	
2. Will the regulator-only (non-public) Communication of Internal Control Related Matters Noted in Audit be filed with the state of domicile and electronically with the NAIC (as a regulator-only non-public document) by August 1? The response for 1st and 3rd quarters should be N/A. A NO response resulting with a bar code is only appropriate in the 2nd quarter.	N/A

Explanations:

Bar Codes:

Medicare Part D Coverage Supplement



16580202236500001

2022

Document Code: 365

NONE

SCHEDULE A - VERIFICATION**Real Estate**

	1 Year To Date	2 Prior Year Ended December 31
1. Book/adjusted carrying value, December 31 of prior year		
2. Cost of acquired:		
2.1 Actual cost at time of acquisition		
2.2 Additional investment made after acquisition		
3. Current year change in encumbrances		
4. Total gain (loss) on disposals		
5. Deduct amounts received on disposals		
6. Total foreign exchange change in book/adjusted carrying value		
7. Deduct current year's other-than-temporary impairment recognized		
8. Deduct current year's depreciation		
9. Book/adjusted carrying value at the end of current period (Lines 1 + 2 + 3 + 4 - 5 + 6 - 7 - 8)		
10. Deduct total nonadmitted amounts		
11. Statement value at end of current period (Line 9 minus Line 10)		

NONE**SCHEDULE B - VERIFICATION****Mortgage Loans**

	1 Year To Date	2 Prior Year Ended December 31
1. Book value/recorded investment excluding accrued interest, December 31 of prior year		
2. Cost of acquired:		
2.1 Actual cost at time of acquisition		
2.2 Additional investment made after acquisition		
3. Capitalized deferred interest and other		
4. Accrual of discount		
5. Unrealized valuation increase (decrease)		
6. Total gain (loss) on disposals		
7. Deduct amounts received on disposals		
8. Deduct amortization of premium and mortgage interest points		
9. Total foreign exchange change in book value/recorded investment		
10. Deduct current year's other-than-temporary impairment recognized		
11. Book value/recorded investment excluding accrued interest at end of current period (Lines 1 + 2 + 3 + 4 + 5 + 6 - 7 - 8 + 9 - 10)		
12. Total valuation allowance		
13. Subtotal (Line 11 plus Line 12)		
14. Deduct total nonadmitted amounts		
15. Statement value at end of current period (Line 13 minus Line 14)		

NONE**SCHEDULE BA - VERIFICATION****Other Long-Term Invested Assets**

	1 Year To Date	2 Prior Year Ended December 31
1. Book/adjusted carrying value, December 31 of prior year		
2. Cost of acquired:		
2.1 Actual cost at time of acquisition		
2.2 Additional investment made after acquisition		
3. Capitalized deferred interest and other		
4. Accrual of discount		
5. Unrealized valuation increase (decrease)		
6. Total gain (loss) on disposals		
7. Deduct amounts received on disposals		
8. Deduct amortization of premium and depreciation		
9. Total foreign exchange change in book/adjusted carrying value		
10. Deduct current year's other-than-temporary impairment recognized		
11. Book/adjusted carrying value at end of current period (Lines 1 + 2 + 3 + 4 + 5 + 6 - 7 - 8 + 9 - 10)		
12. Deduct total nonadmitted amounts		
13. Statement value at end of current period (Line 11 minus Line 12)		

NONE**SCHEDULE D - VERIFICATION****Bonds and Stocks**

	1 Year To Date	2 Prior Year Ended December 31
1. Book/adjusted carrying value of bonds and stocks, December 31 of prior year	3,575,877	1,651,298
2. Cost of bonds and stocks acquired		109,089
3. Accrual of discount	149	487
4. Unrealized valuation increase (decrease)	(12,328)	1,921,003
5. Total gain (loss) on disposals		
6. Deduct consideration for bonds and stocks disposed of		106,000
7. Deduct amortization of premium		
8. Total foreign exchange change in book/adjusted carrying value		
9. Deduct current year's other-than-temporary impairment recognized		
10. Total investment income recognized as a result of prepayment penalties and/or acceleration fees		
11. Book/adjusted carrying value at end of current period (Lines 1 + 2 + 3 + 4 + 5 - 6 - 7 + 8 - 9 + 10)	3,563,698	3,575,877
12. Deduct total nonadmitted amounts		
13. Statement value at end of current period (Line 11 minus Line 12)	3,563,698	3,575,877

SCHEDULE D - PART 1B

**Showing the Acquisitions, Dispositions and Non-Trading Activity
During the Current Quarter for all Bonds and Preferred Stock by NAIC Designation**

	1	2	3	4	5	6	7	8
NAIC Designation	Book/Adjusted Carrying Value Beginning of Current Quarter	Acquisitions During Current Quarter	Dispositions During Current Quarter	Non-Trading Activity During Current Quarter	Book/Adjusted Carrying Value End of First Quarter	Book/Adjusted Carrying Value End of Second Quarter	Book/Adjusted Carrying Value End of Third Quarter	Book/Adjusted Carrying Value December 31 Prior Year
BONDS								
1. NAIC 1 (a)	508,909			149	509,058			508,909
2. NAIC 2 (a)								
3. NAIC 3 (a)								
4. NAIC 4 (a)								
5. NAIC 5 (a)								
6. NAIC 6 (a)								
7. Total Bonds	508,909			149	509,058			508,909
PREFERRED STOCK								
8. NAIC 1								
9. NAIC 2								
10. NAIC 3								
11. NAIC 4								
12. NAIC 5								
13. NAIC 6								
14. Total Preferred Stock								
15. Total Bonds & Preferred Stock	508,909			149	509,058			508,909

(a) Book/Adjusted Carrying Value column for the end of the current reporting period includes the following amount of short-term and cash equivalent bonds by NAIC designation: NAIC 1 \$.....0; NAIC 2 \$.....0;
NAIC 3 \$.....0; NAIC 4 \$.....0; NAIC 5 \$.....0; NAIC 6 \$.....0

QS102

SI03 Schedule DA Part 1 NONE

SI03 Schedule DA Verification NONE

SI04 Schedule DB - Part A Verification NONE

SI04 Schedule DB - Part B Verification NONE

SI05 Schedule DB Part C Section 1 NONE

SI06 Schedule DB Part C Section 2 NONE

SI07 Schedule DB - Verification NONE

SI08 Schedule E - Verification (Cash Equivalents) NONE

E01 Schedule A Part 2	NONE
E01 Schedule A Part 3	NONE
E02 Schedule B Part 2	NONE
E02 Schedule B Part 3	NONE
E03 Schedule BA Part 2	NONE
E03 Schedule BA Part 3	NONE
E04 Schedule D Part 3	NONE
E05 Schedule D Part 4	NONE
E06 Schedule DB Part A Section 1	NONE
E07 Schedule DB Part B Section 1	NONE
E08 Schedule DB Part D Section 1	NONE
E09 Schedule DB Part D Section 2 - Collateral Pledged By Reporting Entity	NONE
E09 Schedule DB Part D Section 2 - Collateral Pledged To Reporting Entity	NONE
E10 Schedule DB Part E	NONE
E11 Schedule DL - Part 1 - Securities Lending Collateral Assets	NONE
E12 Schedule DL - Part 2 - Securities Lending Collateral Assets	NONE

SCHEDULE E - PART 1 - CASH**Month End Depository Balances**

1 Depository		2 Code	3 Rate of Interest	4 Amount of Interest Received During Current Quarter	5 Amount of Interest Accrued at Current Statement Date	Book Balance at End of Each Month During Current Quarter			9 *
						6 First Month	7 Second Month	8 Third Month	
open depositories									
Checking (xxx9049)	3003 Tasman Drive Santa Clara, CA 95054		0.160			1,986,755	2,227,123	2,383,707	XXX XXX
0199998 Deposits in0 depositories that do not exceed the allowable limit in any one depository (see Instructions) - open depositories		XXX	XXX						XXX
0199999 Totals - Open Depositories		XXX	XXX			1,986,755	2,227,123	2,383,707	XXX
0299998 Deposits in0 depositories that do not exceed the allowable limit in any one depository (see Instructions) - suspended depositories		XXX	XXX						XXX
0299999 Totals - Suspended Depositories		XXX	XXX						XXX
0399999 Total Cash On Deposit		XXX	XXX			1,986,755	2,227,123	2,383,707	XXX
0499999 Cash in Company's Office		XXX	XXX	XXX	XXX				XXX
0599999 Total Cash		XXX	XXX			1,986,755	2,227,123	2,383,707	XXX

SCHEDULE E - PART 2 - CASH EQUIVALENTS

Show Investments Owned End of Current Quarter

1	2	3	4	5	6	7	8	9
CUSIP	Description	Code	Date Acquired	Rate of Interest	Maturity Date	Book/Adjusted Carrying Value	Amount of Interest Due & Accrued	Amount Received During Year
<div style="border: 1px solid black; padding: 10px; display: inline-block;"> <h1 style="margin: 0;">N O N E</h1> </div>								
8609999999 Total Cash Equivalents								