



# ANNUAL STATEMENT

## For the Year Ended DECEMBER 31, 2022

### OF THE CONDITION AND AFFAIRS OF THE

# SummaCare of Michigan, Inc.

NAIC Group Code 3259 , 3259 NAIC Company Code 16775 Employer's ID Number 84-3836552  
(Current Period) (Prior Period)

Organized under the Laws of Michigan , State of Domicile or Port of Entry MI

Country of Domicile United States

Licensed as business type: Life, Accident & Health[ ] Property/Casualty[ ] Hospital, Medical & Dental Service or Indemnity[ ]  
 Dental Service Corporation[ ] Vision Service Corporation[ ] Health Maintenance Organization[X]  
 Other[ ] Is HMO Federally Qualified? Yes[ ] No[ ] N/A[X]

Incorporated/Organized 10/29/2019 Commenced Business 04/22/2020

Statutory Home Office 1200 East Market Street, Suite 400 , Akron, OH, 44305  
(Street and Number) (City or Town, State, Country and Zip Code)

Main Administrative Office 1200 East Market Street, Suite 400  
(Street and Number)  
Akron, OH, 44305 (330)996-8410  
(City or Town, State, Country and Zip Code) (Area Code) (Telephone Number)

Mail Address P.O. Box 3620 , Akron, OH, 44309-3620  
(Street and Number or P.O. Box) (City or Town, State, Country and Zip Code)

Primary Location of Books and Records 38505 Woodward Ave, Suite 100  
(Street and Number)  
Bloomfield Hills, MI, 48304 (248)901-4000  
(City or Town, State, Country and Zip Code) (Area Code) (Telephone Number)

Internet Website Address Summacare.com

Statutory Statement Contact Michael Dennis Weals (330)996-5112  
(Name) (Area Code)(Telephone Number)(Extension)  
wealsm@summacare.com  
(E-Mail Address) (Fax Number)

### OFFICERS

Name	Title
Henry Leigh Gerstenberger	Chair
Robert Andrew Gerberry	Secretary
William Carl Epling	President

### OTHERS

Alan Fehlner, Chief Financial Officer

### DIRECTORS OR TRUSTEES

Benjamin Paul Sutton	Henry Leigh Gerstenberger
Thomas Clifford Deveny M.D.	William Carl Epling

State of Ohio  
 County of Summit ss

The officers of this reporting entity being duly sworn, each depose and say that they are the described officers of said reporting entity, and that on the reporting period stated above, all of the herein described assets were the absolute property of the said reporting entity, free and clear from any liens or claims thereon, except as herein stated, and that this statement, together with related exhibits, schedules and explanations therein contained, annexed or referred to, is a full and true statement of all the assets and liabilities and of the condition and affairs of the said reporting entity as of the reporting period stated above, and of its income and deductions therefrom for the period ended, and have been completed in accordance with the NAIC Annual Statement Instructions and Accounting Practices and Procedures manual except to the extent that: (1) state law may differ; or, (2) that state rules or regulations require differences in reporting not related to accounting practices and procedures, according to the best of their information, knowledge and belief, respectively. Furthermore, the scope of this attestation by the described officers also includes the related corresponding electronic filing with the NAIC, when required, that is an exact copy (except for formatting differences due to electronic filing) of the enclosed statement. The electronic filing may be requested by various regulators in lieu of or in addition to the enclosed statement.

\_\_\_\_\_  
(Signature)  
 Alan Philip Fehlner  
(Printed Name)  
 1.  
 Chief Financial Officer  
(Title)

\_\_\_\_\_  
(Signature)  
 William Carl Epling  
(Printed Name)  
 2.  
 President  
(Title)

\_\_\_\_\_  
(Signature)  
 Robert Andrew Gerberry  
(Printed Name)  
 3.  
 Secretary  
(Title)

Subscribed and sworn to before me this  
1st day of March , 2023

a. Is this an original filing?  
 b. If no: 1. State the amendment number  
 2. Date filed  
 3. Number of pages attached

Yes[X] No[ ]

\_\_\_\_\_  
 \_\_\_\_\_

\_\_\_\_\_  
(Notary Public Signature)

## ASSETS

	Current Year			Prior Year
	1	2	3	4
	Assets	Nonadmitted Assets	Net Admitted Assets (Cols.1-2)	Net Admitted Assets
1. Bonds (Schedule D) .....	150,614		150,614	150,958
2. Stocks (Schedule D):				
2.1 Preferred stocks .....				
2.2 Common Stocks .....				
3. Mortgage loans on real estate (Schedule B):				
3.1 First liens .....				
3.2 Other than first liens .....				
4. Real estate (Schedule A):				
4.1 Properties occupied by the company (less \$.....0 encumbrances) .....				
4.2 Properties held for the production of income (less \$.....0 encumbrances) .....				
4.3 Properties held for sale (less \$.....0 encumbrances) .....				
5. Cash (\$.....1,000,108, Schedule E Part 1), cash equivalents (\$.....204,000, Schedule E Part 2) and short-term investments (\$.....149,277, Schedule DA) .....	1,353,386		1,353,386	1,349,965
6. Contract loans (including \$.....0 premium notes) .....				
7. Derivatives (Schedule DB) .....				
8. Other invested assets (Schedule BA) .....				
9. Receivables for securities .....				
10. Securities Lending Reinvested Collateral Assets (Schedule DL) .....				
11. Aggregate write-ins for invested assets .....				
12. Subtotals, cash and invested assets (Lines 1 to 11) .....	1,504,000		1,504,000	1,500,923
13. Title plants less \$.....0 charged off (for Title insurers only) .....				
14. Investment income due and accrued .....	187		187	187
15. Premiums and considerations:				
15.1 Uncollected premiums and agents' balances in the course of collection .....				
15.2 Deferred premiums, agents' balances and installments booked but deferred and not yet due (Including \$.....0 earned but unbilled premiums) .....				
15.3 Accrued retrospective premiums (\$.....0) and contracts subject to redetermination (\$.....0) .....				
16. Reinsurance:				
16.1 Amounts recoverable from reinsurers .....				
16.2 Funds held by or deposited with reinsured companies .....				
16.3 Other amounts receivable under reinsurance contracts .....				
17. Amounts receivable relating to uninsured plans .....				
18.1 Current federal and foreign income tax recoverable and interest thereon .....				204
18.2 Net deferred tax asset .....				
19. Guaranty funds receivable or on deposit .....				
20. Electronic data processing equipment and software .....				
21. Furniture and equipment, including health care delivery assets (\$.....0) .....				
22. Net adjustment in assets and liabilities due to foreign exchange rates .....				
23. Receivables from parent, subsidiaries and affiliates .....				
24. Health care (\$.....0) and other amounts receivable .....				
25. Aggregate write-ins for other than invested assets .....				
26. TOTAL assets excluding Separate Accounts, Segregated Accounts and Protected Cell Accounts (Lines 12 to 25) .....	1,504,187		1,504,187	1,501,314
27. From Separate Accounts, Segregated Accounts and Protected Cell Accounts .....				
28. TOTAL (Lines 26 and 27) .....	1,504,187		1,504,187	1,501,314
<b>DETAILS OF WRITE-INS</b>				
1101. ....				
1102. ....				
1103. ....				
1198. Summary of remaining write-ins for Line 11 from overflow page .....				
1199. TOTALS (Lines 1101 through 1103 plus 1198) (Line 11 above) .....				
2501. ....				
2502. ....				
2503. ....				
2598. Summary of remaining write-ins for Line 25 from overflow page .....				
2599. TOTALS (Lines 2501 through 2503 plus 2598) (Line 25 above) .....				

## LIABILITIES, CAPITAL AND SURPLUS

	Current Year			Prior Year
	1 Covered	2 Uncovered	3 Total	4 Total
1. Claims unpaid (less \$.....0 reinsurance ceded) .....				
2. Accrued medical incentive pool and bonus amounts .....				
3. Unpaid claims adjustment expenses .....				
4. Aggregate health policy reserves, including the liability of \$.....0 for medical loss ratio rebate per the Public Health Service Act .....				
5. Aggregate life policy reserves .....				
6. Property/casualty unearned premium reserves .....				
7. Aggregate health claim reserves .....				
8. Premiums received in advance .....				
9. General expenses due or accrued .....				
10.1 Current federal and foreign income tax payable and interest thereon (including \$.....0 on realized capital gains (losses)) .....	489		489	
10.2 Net deferred tax liability .....				
11. Ceded reinsurance premiums payable .....				
12. Amounts withheld or retained for the account of others .....				
13. Remittances and items not allocated .....				
14. Borrowed money (including \$.....0 current) and interest thereon \$.....0 (including \$.....0 current) .....				
15. Amounts due to parent, subsidiaries and affiliates .....	8		8	269
16. Derivatives .....				
17. Payable for securities .....				
18. Payable for securities lending .....				
19. Funds held under reinsurance treaties (with \$.....0 authorized reinsurers, \$.....0 unauthorized reinsurers and \$.....0 certified reinsurers) .....				
20. Reinsurance in unauthorized and certified (\$.....0) companies .....				
21. Net adjustments in assets and liabilities due to foreign exchange rates .....				
22. Liability for amounts held under uninsured plans .....				
23. Aggregate write-ins for other liabilities (including \$.....0 current) .....				
24. TOTAL Liabilities (Lines 1 to 23) .....	497		497	269
25. Aggregate write-ins for special surplus funds .....	X X X	X X X		
26. Common capital stock .....	X X X	X X X		
27. Preferred capital stock .....	X X X	X X X		
28. Gross paid in and contributed surplus .....	X X X	X X X	1,500,000	1,500,000
29. Surplus notes .....	X X X	X X X		
30. Aggregate write-ins for other than special surplus funds .....	X X X	X X X		
31. Unassigned funds (surplus) .....	X X X	X X X	3,690	1,045
32. Less treasury stock, at cost:				
32.1 .....0 shares common (value included in Line 26 \$.....0) .....	X X X	X X X		
32.2 .....0 shares preferred (value included in Line 27 \$.....0) .....	X X X	X X X		
33. TOTAL Capital and Surplus (Lines 25 to 31 minus Line 32) .....	X X X	X X X	1,503,690	1,501,045
34. TOTAL Liabilities, Capital and Surplus (Lines 24 and 33) .....	X X X	X X X	1,504,187	1,501,314
<b>DETAILS OF WRITE-INS</b>				
2301. ....				
2302. ....				
2303. ....				
2398. Summary of remaining write-ins for Line 23 from overflow page .....				
2399. TOTALS (Lines 2301 through 2303 plus 2398) (Line 23 above) .....				
2501. ....	X X X	X X X		
2502. ....	X X X	X X X		
2503. ....	X X X	X X X		
2598. Summary of remaining write-ins for Line 25 from overflow page .....	X X X	X X X		
2599. TOTALS (Lines 2501 through 2503 plus 2598) (Line 25 above) .....	X X X	X X X		
3001. ....	X X X	X X X		
3002. ....	X X X	X X X		
3003. ....	X X X	X X X		
3098. Summary of remaining write-ins for Line 30 from overflow page .....	X X X	X X X		
3099. TOTALS (Lines 3001 through 3003 plus 3098) (Line 30 above) .....	X X X	X X X		

## STATEMENT OF REVENUE AND EXPENSES

	Current Year		Prior Year
	1 Uncovered	2 Total	3 Total
1. Member Months .....	X X X		
2. Net premium income (including \$.....0 non-health premium income) .....	X X X		
3. Change in unearned premium reserves and reserve for rate credits .....	X X X		
4. Fee-for-service (net of \$.....0 medical expenses) .....	X X X		
5. Risk revenue .....	X X X		
6. Aggregate write-ins for other health care related revenues .....	X X X		
7. Aggregate write-ins for other non-health revenues .....	X X X		
8. TOTAL Revenues (Lines 2 to 7) .....	X X X		
<b>Hospital and Medical:</b>			
9. Hospital/medical benefits .....			
10. Other professional services .....			
11. Outside referrals .....			
12. Emergency room and out-of-area .....			
13. Prescription drugs .....			
14. Aggregate write-ins for other hospital and medical .....			
15. Incentive pool, withhold adjustments and bonus amounts .....			
16. Subtotal (Lines 9 to 15) .....			
<b>Less:</b>			
17. Net reinsurance recoveries .....			
18. TOTAL Hospital and Medical (Lines 16 minus 17) .....			
19. Non-health claims (net) .....			
20. Claims adjustment expenses, including \$.....0 cost containment expenses .....			
21. General administrative expenses .....			
22. Increase in reserves for life and accident and health contracts (including \$.....0 increase in reserves for life only) .....			
23. TOTAL Underwriting Deductions (Lines 18 through 22) .....			
24. Net underwriting gain or (loss) (Lines 8 minus 23) .....	X X X		
25. Net investment income earned (Exhibit of Net Investment Income, Line 17) .....		3,348	81
26. Net realized capital gains (losses) less capital gains tax of \$.....0 .....			
27. Net investment gains (losses) (Lines 25 plus 26) .....		3,348	81
28. Net gain or (loss) from agents' or premium balances charged off [(amount recovered \$.....0) (amount charged off \$.....0)] .....			
29. Aggregate write-ins for other income or expenses .....			
30. Net income or (loss) after capital gains tax and before all other federal income taxes (Lines 24 plus 27 plus 28 plus 29) .....	X X X	3,348	81
31. Federal and foreign income taxes incurred .....	X X X	703	65
32. Net income (loss) (Lines 30 minus 31) .....	X X X	2,645	16
<b>DETAILS OF WRITE-INS</b>			
0601. ....	X X X		
0602. ....	X X X		
0603. ....	X X X		
0698. Summary of remaining write-ins for Line 6 from overflow page .....	X X X		
0699. TOTALS (Lines 0601 through 0603 plus 0698) (Line 6 above) .....	X X X		
0701. ....	X X X		
0702. ....	X X X		
0703. ....	X X X		
0798. Summary of remaining write-ins for Line 7 from overflow page .....	X X X		
0799. TOTALS (Line 0701 through 0703 plus 0798) (Line 7 above) .....	X X X		
1401. ....			
1402. ....			
1403. ....			
1498. Summary of remaining write-ins for Line 14 from overflow page .....			
1499. TOTALS (Lines 1401 through 1403 plus 1498) (Line 14 above) .....			
2901. ....			
2902. ....			
2903. ....			
2998. Summary of remaining write-ins for Line 29 from overflow page .....			
2999. TOTALS (Line 2901 through 2903 plus 2998) (Line 29 above) .....			

## STATEMENT OF REVENUE AND EXPENSES (Continued)

	1 Current Year	2 Prior Year
<b>CAPITAL &amp; SURPLUS ACCOUNT</b>		
33. Capital and surplus prior reporting year .....	1,501,045	1,501,029
34. Net income or (loss) from Line 32 .....	2,645	16
35. Change in valuation basis of aggregate policy and claim reserves .....		
36. Change in net unrealized capital gains (losses) less capital gains tax of \$.....0 .....		
37. Change in net unrealized foreign exchange capital gain or (loss) .....		
38. Change in net deferred income tax .....		
39. Change in nonadmitted assets .....		
40. Change in unauthorized and certified reinsurance .....		
41. Change in treasury stock .....		
42. Change in surplus notes .....		
43. Cumulative effect of changes in accounting principles .....		
44. Capital Changes:		
44.1 Paid in .....		
44.2 Transferred from surplus (Stock Dividend) .....		
44.3 Transferred to surplus .....		
45. Surplus adjustments:		
45.1 Paid in .....		
45.2 Transferred to capital (Stock Dividend) .....		
45.3 Transferred from capital .....		
46. Dividends to stockholders .....		
47. Aggregate write-ins for gains or (losses) in surplus .....		
48. Net change in capital and surplus (Lines 34 to 47) .....	2,645	16
49. Capital and surplus end of reporting year (Line 33 plus 48) .....	1,503,690	1,501,045
<b>DETAILS OF WRITE-INS</b>		
4701. Misc Adjustment .....		
4702. ....		
4703. ....		
4798. Summary of remaining write-ins for Line 47 from overflow page .....		
4799. TOTALS (Lines 4701 through 4703 plus 4798) (Line 47 above) .....		

**CASH FLOW**

	1 Current Year	2 Prior Year
<b>Cash from Operations</b>		
1. Premiums collected net of reinsurance .....		
2. Net investment income .....	3,692	732
3. Miscellaneous income .....		
4. TOTAL (Lines 1 through 3) .....	3,692	732
5. Benefit and loss related payments .....		
6. Net transfers to Separate Accounts, Segregated Accounts and Protected Cell Accounts .....		
7. Commissions, expenses paid and aggregate write-ins for deductions .....		
8. Dividends paid to policyholders .....		
9. Federal and foreign income taxes paid (recovered) net of \$.....0 tax on capital gains (losses) .....	10	543
10. TOTAL (Lines 5 through 9) .....	10	543
11. Net cash from operations (Line 4 minus Line 10) .....	3,682	189
<b>Cash from Investments</b>		
12. Proceeds from investments sold, matured or repaid:		
12.1 Bonds .....		149,766
12.2 Stocks .....		
12.3 Mortgage loans .....		
12.4 Real estate .....		
12.5 Other invested assets .....		
12.6 Net gains or (losses) on cash, cash equivalents and short-term investments .....		
12.7 Miscellaneous proceeds .....		
12.8 TOTAL Investment proceeds (Lines 12.1 to 12.7) .....		149,766
13. Cost of investments acquired (long-term only):		
13.1 Bonds .....		149,631
13.2 Stocks .....		
13.3 Mortgage loans .....		
13.4 Real estate .....		
13.5 Other invested assets .....		
13.6 Miscellaneous applications .....		
13.7 TOTAL Investments acquired (Lines 13.1 to 13.6) .....		149,631
14. Net increase (decrease) in contract loans and premium notes .....		
15. Net cash from investments (Line 12.8 minus Line 13.7 minus Line 14) .....		135
<b>Cash from Financing and Miscellaneous Sources</b>		
16. Cash provided (applied):		
16.1 Surplus notes, capital notes .....		
16.2 Capital and paid in surplus, less treasury stock .....		
16.3 Borrowed funds .....		
16.4 Net deposits on deposit-type contracts and other insurance liabilities .....		
16.5 Dividends to stockholders .....		
16.6 Other cash provided (applied) .....	(261)	269
17. Net cash from financing and miscellaneous sources (Lines 16.1 to 16.4 minus Line 16.5 plus Line 16.6) .....	(261)	269
<b>RECONCILIATION OF CASH, CASH EQUIVALENTS AND SHORT-TERM INVESTMENTS</b>		
18. Net change in cash, cash equivalents and short-term investments (Line 11, plus Lines 15 and 17) .....	3,421	593
19. Cash, cash equivalents and short-term investments:		
19.1 Beginning of year .....	1,349,965	1,349,372
19.2 End of year (Line 18 plus Line 19.1) .....	1,353,386	1,349,965

**Note: Supplemental Disclosures of Cash Flow Information for Non-Cash Transactions:**

20.0001	.....	.....	.....
---------	-------	-------	-------

7	Analysis Of Operations By Lines Of Business	NONE
8	Underwriting Invest Exh Pt 1 - Premiums	NONE
9	Underwriting Invest Exh Pt 2 - Claims Incurred	NONE
10	Underwriting Invest Exh Pt 2A - Claims Liab.	NONE
11	Underwriting Invest Exh Pt 2B - Claims Unpaid	NONE
12	Underwriting Invest Exh Pt 2C Sn A - Paid Claims - Grand Total	NONE
12	Underwriting Invest Exh Pt 2C Sn B - Incur. Claims - Grand Total	NONE
12	Underwriting Invest Exh Pt 2C Sn C - Expns Ratios - Grand Total	NONE
12	Underwriting Invest Exh Pt 2C Sn A - Paid Claims - Hospital and Medical	NONE
12	Underwriting Invest Exh Pt 2C Sn B - Incur. Claims - Hospital and Medical	NONE
12	Underwriting Invest Exh Pt 2C Sn C - Expns Ratios - Hospital and Medical	NONE
12	Underwriting Invest Exh Pt 2C Sn A - Paid Claims - Medicare Supplement	NONE
12	Underwriting Invest Exh Pt 2C Sn B - Incur. Claims - Medicare Supplement	NONE
12	Underwriting Invest Exh Pt 2C Sn C - Expns Ratios - Medicare Supplement	NONE
12	Underwriting Invest Exh Pt 2C Sn A - Paid Claims - Dental Only	NONE
12	Underwriting Invest Exh Pt 2C Sn B - Incur. Claims - Dental Only	NONE
12	Underwriting Invest Exh Pt 2C Sn C - Expns Ratios - Dental Only	NONE
12	Underwriting Invest Exh Pt 2C Sn A - Paid Claims - Vision Only	NONE
12	Underwriting Invest Exh Pt 2C Sn B - Incur. Claims - Vision Only	NONE
12	Underwriting Invest Exh Pt 2C Sn C - Expns Ratios - Vision Only	NONE
12	Underwriting Invest Exh Pt 2C Sn A - Paid Claims - Fed Emp HBPP	NONE
12	Underwriting Invest Exh Pt 2C Sn B - Incur. Claims - Fed Emp HBPP	NONE
12	Underwriting Invest Exh Pt 2C Sn C - Expns Ratios - Fed Emp HBPP	NONE
12	Underwriting Invest Exh Pt 2C Sn A - Paid Claims - Title XVIII-Medicare	NONE
12	Underwriting Invest Exh Pt 2C Sn B - Incur. Claims - Title XVIII-Medicare	NONE
12	Underwriting Invest Exh Pt 2C Sn C - Expns Ratios - Title XVIII-Medicare	NONE
12	Underwriting Invest Exh Pt 2C Sn A - Paid Claims - Title XIX-Medicaid	NONE
12	Underwriting Invest Exh Pt 2C Sn B - Incur. Claims - Title XIX-Medicaid	NONE
12	Underwriting Invest Exh Pt 2C Sn C - Expns Ratios - Title XIX-Medicaid	NONE
12	Underwriting Invest Exh Pt 2C Sn A - Paid Claims - Other	NONE
12	Underwriting Invest Exh Pt 2C Sn B - Incur Claims - Other	NONE
12	Underwriting Invest Exh Pt 2C Sn C - Expns Ratios - Other	NONE
13	Underwriting Invest Exh Pt 2D - A & H Reserve	NONE
14	Underwriting Invest Exh Pt 3 - Expenses	NONE

## EXHIBIT OF NET INVESTMENT INCOME

	1 Collected During Year	2 Earned During Year
1. U.S. Government bonds	(a) 2,945	2,945
1.1 Bonds exempt from U.S. tax	(a)	
1.2 Other bonds (unaffiliated)	(a)	
1.3 Bonds of affiliates	(a)	
2.1 Preferred stocks (unaffiliated)	(b)	
2.11 Preferred stocks of affiliates	(b)	
2.2 Common stocks (unaffiliated)		
2.21 Common stocks of affiliates		
3. Mortgage loans	(c)	
4. Real estate	(d)	
5. Contract loans		
6. Cash, cash equivalents and short-term investments	(e) 987	987
7. Derivative instruments	(f)	
8. Other invested assets		
9. Aggregate write-ins for investment income		
10. TOTAL gross investment income	3,932	3,932
11. Investment expenses		(g) 584
12. Investment taxes, licenses and fees, excluding federal income taxes		(g)
13. Interest expense		(h)
14. Depreciation on real estate and other invested assets		(i)
15. Aggregate write-ins for deductions from investment income		
16. TOTAL Deductions (Lines 11 through 15)		584
17. Net Investment income (Line 10 minus Line 16)		3,348

**DETAILS OF WRITE-INS**

0901.		
0902.		
0903.		
0998. Summary of remaining write-ins for Line 9 from overflow page		
0999. TOTALS (Lines 0901 through 0903 plus 0998) (Line 9 above)		
1501.		
1502.		
1503.		
1598. Summary of remaining write-ins for Line 15 from overflow page		
1599. TOTALS (Lines 1501 through 1503 plus 1598) (Line 15 above)		

- (a) Includes \$.....0 accrual of discount less \$.....0 amortization of premium and less \$.....0 paid for accrued interest on purchases.
- (b) Includes \$.....0 accrual of discount less \$.....0 amortization of premium and less \$.....0 paid for accrued dividends on purchases.
- (c) Includes \$.....0 accrual of discount less \$.....0 amortization of premium and less \$.....0 paid for accrued interest on purchases.
- (d) Includes \$.....0 for company's occupancy of its own buildings; and excludes \$.....0 interest on encumbrances.
- (e) Includes \$.....0 accrual of discount less \$.....0 amortization of premium and less \$.....0 paid for accrued interest on purchases.
- (f) Includes \$.....0 accrual of discount less \$.....0 amortization of premium.
- (g) Includes \$.....0 investment expenses and \$.....0 investment taxes, licenses and fees, excluding federal income taxes, attributable to segregated and Separate Accounts.
- (h) Includes \$.....0 interest on surplus notes and \$.....0 interest on capital notes.
- (i) Includes \$.....0 depreciation on real estate and \$.....0 depreciation on other invested assets.

## EXHIBIT OF CAPITAL GAINS (LOSSES)

	1 Realized Gain (Loss) on Sales or Maturity	2 Other Realized Adjustments	3 Total Realized Capital Gain (Loss) (Columns 1 + 2)	4 Change in Unrealized Capital Gain (Loss)	5 Change in Unrealized Foreign Exchange Capital Gain (Loss)
1. U.S. Government bonds					
1.1 Bonds exempt from U.S. tax					
1.2 Other bonds (unaffiliated)					
1.3 Bonds of affiliates					
2.1 Preferred stocks (unaffiliated)					
2.11 Preferred stocks of affiliates					
2.2 Common stocks (unaffiliated)					
2.21 Common stocks of affiliates					
3. Mortgage loans					
4. Real estate					
5. Contract loans					
6. Cash, cash equivalents and short-term investments					
7. Derivative instruments					
8. Other invested assets					
9. Aggregate write-ins for capital gains (losses)					
10. TOTAL Capital gains (losses)					

NONE

**DETAILS OF WRITE-INS**

0901.					
0902.					
0903.					
0998. Summary of remaining write-ins for Line 9 from overflow page					
0999. TOTALS (Lines 0901 through 0903 plus 0998) (Line 9 above)					



16 Exhibit of Nonadmitted Assets .....	NONE
17 Exhibit 1 - Enrollment By Product Type .....	NONE
18 Exhibit 2 - Accident and Health Premiums .....	NONE
19 Exhibit 3 - Health Care Receivables .....	NONE
20 Exhibit 3A - Analysis of Health Care Receivables Collected and Accrued .....	NONE
21 Exhibit 4 - Claims Unpaid .....	NONE
22 Exhibit 5 - Amounts Due From Parent .....	NONE
23 Exhibit 6 - Amounts Due to Parent .....	NONE
24 Exhibit 7 - Pt 1 - Summary Trans. With Prov .....	NONE
24 Exhibit 7 - Pt 2 - Summary Trans. With Interm .....	NONE
25 Exhibit 8 - Furniture and Equipment Owned .....	NONE

# Notes to Financial Statements

## 1. Summary of Significant Accounting Policies and Going Concern

### A. Accounting Practices

SummaCare of Michigan, Inc.'s (the Company or SCM) statutory financial statements are presented on the basis of accounting practices prescribed or permitted by the Michigan Department of Insurance and Financial Services (DIFS) and in accordance with the Accounting Practices and Procedures Manual.

The DIFS recognizes only statutory accounting practices prescribed or permitted by the State of Michigan (the State) for determining its solvency under Michigan Insurance Law. NAIC SAP has been adopted as a component of the prescribed or permitted practices by the State with some modifications. The admitted assets, liabilities, capital and surplus of the Company as of December 31, 2022 and December 31, 2021 and the results of its operations and its cash flow for the years then ended have been determined in accordance with accounting principles prescribed or permitted by the DIFS. Management believes the monetary effect on net income and statutory surplus between NAIC SAP and accounting principles prescribed or permitted by the DIFS is not material. Additionally, the Company's risk based capital would not have triggered a regulatory event had it not used a prescribed or permitted practice.

	SSAP #	F/S Page	F/S Line	2022	2021
<b><u>Net Income</u></b>					
1) SummaCare of Michigan state basis (Page 4, Line 32, Columns 2 & 3)	XXX	XXX	XXX	2,645	16
2) State Prescribed Practices that increase / (decrease) NAIC SAP:	-	-	-	-	-
3) State Permitted Practices that increase / (decrease) NAIC SAP:	-	-	-	-	-
4) NAIC SAP	XXX	XXX	XXX	<u>2,645</u>	<u>16</u>
<b><u>Surplus</u></b>					
5) SummaCare of Michigan state basis (Page 3, Line 33, Columns 3 & 4)	XXX	XXX	XXX	1,503,690	1,501,045
6) State Prescribed Practices that increase / (decrease) NAIC SAP:	-	-	-	-	-
7) State Permitted Practices that increase / (decrease) NAIC SAP:	-	-	-	-	-
8) NAIC SAP	XXX	XXX	XXX	<u>1,503,690</u>	<u>1,501,045</u>

### B. Use of Estimates

The preparation of financial statements in conformity with *Accounting Practices and Procedures Manual*, the NAIC Annual Statement Instructions and other accounting practices prescribed or permitted by the DIFS requires management to make estimates and assumptions that affect the reported amounts of assets and liabilities and disclosure of contingent assets and liabilities at the date of the financial statements and the reported amounts of revenues and expenses during the reporting period. Actual results could differ significantly from those estimates.

### C. Accounting Policy

The Company uses the following accounting policies:

#### 1) Cash and Short-Term Investments

Cash and short-term investments include cash on hand, cash held in bank accounts (including overdrafts), interest bearing deposits, and money market instruments purchased with an original maturity of one year or less. Short-term investments are stated at amortized cost.

#### 2) Bonds not backed by other loans – None.

#### 3) Common stocks – None.

#### 4) Preferred stocks – None.

#### 5) Mortgage loans on real estate – None.

#### 6) Loan backed securities – None.

#### 7) Investments in subsidiaries, controlled and affiliated entities - None

#### 8) Investments in joint ventures, partnerships and limited liability companies – None.

#### 9) Accounting policy for derivatives – The Company does not invest in derivative instruments.

#### 10) Whether or not the reporting entity utilizes anticipated investment income as a factor in the premium deficiency calculation – None.

#### 11) A summary of management's policies and methodologies for estimating the liabilities for loss and loss/claim adjustment expenses – None.

#### 12) The Company's capitalization policy and predefined thresholds have not changed from the prior period.

#### 13) The method used to estimate pharmaceutical rebate receivables - None.

## Notes to Financial Statements

**D. Going Concern** – Not applicable.

### 2. Accounting Changes and Corrections of Errors

**A. Accounting Changes** – None.

**B. Corrections of Errors** – None

### 3. Business Combinations and Goodwill

**A. Statutory Purchase Method** – None.

**B. Statutory Merger** – None.

**C. Assumption Reinsurance** – None.

**D. Impairment Loss** – None.

### 4. Discontinued Operations

#### A. Discontinued Operation Disposed of or Classified as Held for Sale

(1) List of discontinued operations disposed of or classified as held for sale

Discontinued Operation Identifier	Description of Discontinued Operation
1	Sale of SummaCare of Michigan

(2) In September 2022, SC entered into a purchase agreement to sell its 100% interest in SCM to an unrelated party. There was no business written under SCM during the year ended December 31, 2022 and the only assets held by SCM were cash and investments of approximately \$1,504,000 as shown in the accompanying Assets Page. In January 2023, the sale closed and SCM was sold for \$250,000. In addition to this \$250,000, the aforementioned cash and investments previously held by the SCM were returned to SC in January 2023

(3) Loss recognized on discontinued operations – None

(4) Carrying amount and fair value of discontinued operations and the effect on assets, liabilities, surplus and income

(a)

Discontinued Operation Identifier	Carrying Amount Immediately Prior to Classification as Held for Sale	Current Fair Value Less Costs to Sell
1	1,503,690.00	1,504,187.00

(b) Effect of discontinued operations on Assets, Liabilities, Surplus and Income

	Discontinued Operation Identifier	Line number	Line description	Amount Attributable to Discontinued Operations
1. Assets	1	1	Bonds	150,614
	1	5	Cash, Cash equivalents, and ST investments	1,353,386
	1	14	Investment income due and accrued	187
2. Liabilities	1	10.1	Federal Income tax payable	489
	1	15	Amounts due to parent, subsidiaries and affiliates	8
3. Surplus	1	28	Gross paid in and contributed surplus	1,500,000
	1	31	Unassigned funds (surplus)	3,690
4. Income	1	25	Net investment income earned	3,348
	1	31	Federal income taxes	703

**B. Change in Plan of Sale of Discontinued Operation** - None

**C. Nature of Any Significant Continuing Involvement with Discontinued Operations After Disposal** – None

**D. Equity Interest Retained in the Discontinued Operation After Disposal** – None

## Notes to Financial Statements

### 5. Investments

- A. Mortgage Loans – None.  
 B. Debt Restructuring – None.  
 C. Reverse Mortgages – None.  
 D. Loan backed securities – None.  
 E. Dollar Repurchase Agreements and/or Securities Lending Transactions – None.  
 F. Repurchase Agreements Transactions Accounted for as Secured Borrowings – None.  
 G. Reverse Repurchase Agreements Transactions Accounted for a Secured Borrowings – None.  
 H. Repurchase Agreements Transactions Accounted for as a Sale – None.  
 I. Reverse Repurchase Agreements Transactions Accounted for as a Sale – None.  
 J. Real Estate – None.  
 K. Low Income Housing Tax Credits – None.  
 L. Restricted Assets

	1	2	3	4	5	6
	Total Gross Restricted from Current Year	Total Gross Restricted from Prior Year	Increase / (Decrease) (1 minus 2)	Total Current Year Admitted Restricted	Percentage Gross Restricted to Total Assets	Percentage Admitted to Total Admitted Assets
a. Subject to contractual obligation for which liability is not shown	\$0	\$0	\$0	\$0	\$0	\$0
b. Collateral held under security lending agreement	\$0	\$0	\$0	\$0	\$0	\$0
c. Subject to repurchase agreements	\$0	\$0	\$0	\$0	0.000	0.000
d. Subject to reverse repurchase agreements	\$0	\$0	\$0	\$0	0.000	0.000
e. Subject to dollar repurchase agreements	\$0	\$0	\$0	\$0	0.000	0.000
f. Subject to dollar reverse repurchase agreements	\$0	\$0	\$0	\$0	0.000	0.000
g. Placed under option contracts	\$0	\$0	\$0	\$0	0.000	0.000
h. Letter stock or securities restricted as to sale	\$0	\$0	\$0	\$0	0.000	0.000
i. FHLB capital stock	\$0	\$0	\$0	\$0	0.000	0.000
j. On deposit with states	\$149,756	\$149,613	\$143	\$149,756	9.956	9.956
k. On deposit with other regulatory bodies	\$0	\$0	\$0	\$0	0.000	0.000
l. Pledged as collateral to FHLB	\$0	\$0	\$0	\$0	0.000	0.000
m. Pledged as collateral not captured in other categories	\$0	\$0	\$0	\$0	0.000	0.000
n. Other restricted assets						
o. Total restricted assets	\$149,756	\$149,613	\$143	\$149,756	9.956	9.956

- M. Working Capital Finance Investments – None.  
 N. Offsetting and Netting of Assets and Liabilities – None.  
 O. SGI Securities – None.  
 P. Short Sales – None.  
 Q. Prepayment Penalty and Acceleration Fees – None.  
 R. Reporting Entity's Share of Cash Pool by Asset type - None

### 6. Joint Ventures, Partnerships and Limited Liability Companies

- A. For investments in joint ventures, partnerships and limited liability companies that exceed 10% of the admitted assets of the insurer – None.  
 B. Impaired investments in joint ventures, partnerships and limited liability companies – None.

### 7. Investment Income



## Notes to Financial Statements

	12/31/2022	12/31/2021	Change
1. Current Income Tax			
(a) Federal	\$703	\$65	\$638
(b) Foreign	\$0	\$0	\$0
(c) Subtotal	\$703	\$65	\$638
(d) Federal Income Tax on Net Capital Gains	\$0	\$0	\$0
(e) Utilization of Capital Loss Carry Forwards	\$0	\$0	\$0
(f) Other	\$0	\$0	\$0
(g) Federal and Foreign Income Taxes Incurred	\$703	\$65	\$638
2. Deferred Tax Assets:			
(a) Ordinary			
(1) Unpaid Losses	\$0	\$0	\$0
(2) Unearned Premium Reserve	\$0	\$0	\$0
(3) Policyholder Reserves	\$0	\$0	\$0
(4) Investments	\$0	\$0	\$0
(5) Deferred Acquisition Costs	\$0	\$0	\$0
(6) Policyholder Dividends Accrual	\$0	\$0	\$0
(7) Fixed Assets	\$0	\$0	\$0
(8) Compensation and Benefits Accrual	\$0	\$0	\$0
(9) Pension Accrual	\$0	\$0	\$0
(10) Receivables - Nonadmitted	\$0	\$0	\$0
(11) Net Operating Loss Carry-Forward	\$0	\$0	\$0
(12) Tax Credits	\$0	\$0	\$0
(13) Other	\$0	\$0	\$0
Subtotal	\$0	\$0	\$0
(b) Statutory Valuation Allowance (Ordinary)	\$0	\$0	\$0
(c) Nonadmitted	\$0	\$0	\$0
(d) Admitted Ordinary Deferred Tax Assets	\$0	\$0	\$0
(e) Capital			
(1) Investments	\$0	\$0	\$0
(2) Net Capital Loss Carry-Forward	\$0	\$0	\$0
(3) Unrealized Gains/Losses	\$0	\$0	\$0
(4) Other	\$0	\$0	\$0
Subtotal	\$0	\$0	\$0
(f) Statutory Valuation Allowance Adjustmer	\$0	\$0	\$0
(g) Nonadmitted	\$0	\$0	\$0
(h) Admitted Capital Deferred Tax Assets	\$0	\$0	\$0
(i) Admitted Deferred Tax Assets	\$0	\$0	\$0
3. Deferred Tax Liabilities:			
(a) Ordinary			
(1) Investments	\$0	\$0	\$0
(2) Fixed Assets	\$0	\$0	\$0
(3) Deferred and Uncollected Premium	\$0	\$0	\$0
(4) Policyholder Reserves	\$0	\$0	\$0
(5) Other	\$0	\$0	\$0
Subtotal	\$0	\$0	\$0
(b) Capital			
(1) Investments	\$0	\$0	\$0
(2) Real Estate	\$0	\$0	\$0
(3) Other	\$0	\$0	\$0
Subtotal	\$0	\$0	\$0
(c) Deferred Tax Liabilities	\$0	\$0	\$0
4. Net Deferred Tax Assets / Liabilities	\$0	\$0	\$0

C. The provision for federal income taxes incurred is different than that which would be obtained by applying the statutory federal income tax rate to income before taxes. The significant items causing this difference are as follows as of December 31, 2022:

## Notes to Financial Statements

Description	Amount	Tax Effect	Effective Tax Rate
Income (loss) before taxes	3,348	703	21.0%
Meals & Entertainment	0.00	-	0.0%
Income Adjustment	0.00	-	0.0%
Change in VA	0.00	-	0.0%
Deferred Tax True Up	0.00	-	0.0%
Change in non-admitted assets	0.00	-	0.0%
	3,348	703	21.00%
 Federal income taxes incurred			703
 Change in net deferred income taxes			-
Total statutory income taxes			703

### D. Amounts of operating loss and tax credit carry-forwards available for tax purposes

1. The amounts, origination dates and expiration dates of operating loss carryforwards and tax credit carry forwards available for tax purposes – None.
2. There are no income taxes available for recoupment in the event of future net losses.
3. The Company has no protective tax deposits reported as admitted assets under Section 6603 of the internal Revenue Service Code as of December 31, 2022 and December 31, 2021.

E. Consolidation of Federal Income Tax Return – None.

F. Federal and foreign loss contingencies as determined in accordance with SSAP 5R – None.

G. Repatriation Transition Tax – None.

H. Alternative Minimum Tax Credit – None.

## 10. Information Concerning Parent, Subsidiaries, and Affiliates

### A. Nature of the Relationships

SummaCare, Inc. is a wholly owned subsidiary of Summa Health System Corporation (SHSC). SummaCare of Michigan is a wholly-owned subsidiary of SummaCare, Inc.

Affiliated and subsidiary organizations of SC include Summa Health: Summa Health System, Inc. (SHS); Summa Insurance Company (SIC); Summa Health Network LLC (SHN); Apex Benefits Services, LLC (Apex); Summa Insurance Agency, LLC (SIA); Summa Physicians, Inc. (SPI); Summa Foundation; Middlebury Assurance Corp. (MAC); Summa Rehabilitation Hospital, LLC; Ohio Health Choice, Inc. (OHC); Summa Accountable Care Organization (ACO); Summa Integrated Services Organization (SISO); Summa Management Services Organization (SMSO); Medina-Summit ASC, LLC; SummaCare of Michigan Inc.; Summa HHAH Holdings LLC; Summa Health Home and Hospice, LLC; Summa Health Outpatient Services LLC; Akron Physician Wellness Initiative; DIG Holdings LLC; Summa Health Retirement Income Plan & Trust. The partnership between Summa and HealthSpan has ended. Their share of the company was purchased back by Summa.

### B. & C. Transactions with Affiliated Organizations - None

D. Amounts due from or to related parties as of the date of each balance sheet presented and, if not otherwise apparent, the terms and manner of settlement – None.

E. Guarantees or undertakings – None.

F. A description of material management or service contracts and cost-sharing arrangement involving the reporting entity and any related party – None.

G. The Company's common membership is held by its parent, SummaCare, Inc.

## Notes to Financial Statements

- H. Investments in upstream intermediate entities or ultimate parent – None.
- I. Investments in SCA Entities – None.
- J. Investments in impaired SCA entities – None.
- K. Investments in foreign insurance subsidiaries – None.
- L. Investment in downstream noninsurance holding company – None.
- M. All SCA investment – None.
- N. Investments in insurance SCA's – None.
- O. SCA or SSAP No. 48 Entity Loss Tracking – Not required.

### 11. Debt

SummaCare of Michigan has no debt as of December 31, 2022.

### 12. Retirement Plans

- A. Defined Benefit Plan - None.
- B. A narrative description of investment policy and strategies – Not applicable.
- C. The fair value of each class of plan asset – Not applicable.
- D. A narrative description of the basis used to determine the long-term rate of return – Not applicable.
- E. Defined Contribution Plan – None.
- F. Multiemployer Plan – None.
- G. Consolidated / Holding Company Plan – None.
- H. Postemployment Benefits and Compensated Absences – None.
- I. Impact of Medicare Modernization Act on Postretirement Benefits – None.

### 13. Capital and Surplus, Shareholders' Dividend Restrictions and Quasi-Reorganizations

- 1.) The number of shares of each class of capital stock authorized, issued and outstanding as of the balance sheet date and the par value or stated value of each class – None.
- 2.) Dividends rate, liquidation value – Not applicable.
- 3.) Dividend Restrictions – Not applicable.
- 4.) Date and amounts of dividends paid – Not applicable.
- 5.) Portion of reporting entity's profits that can be paid as ordinary dividends – Not applicable.
- 6.) Restrictions on unassigned funds – None.
- 7.) Mutual Reciprocals - None.
- 8.) Stock held by the Company for special purposes – None.
- 9.) Special surplus funds – None.
- 10.) The portion of unassigned funds represented or reduced by:
  - Unrealized Gains (Losses) – (\$12,323)
- 11.) Surplus notes – None.



## Notes to Financial Statements

12.) Restatement in a quasi-reorganization – Not applicable

13.) Quasi-reorganization – Not applicable.

### 14. Liabilities, Contingencies and Assessments

A. Contingent commitments – None.

B. Assessments – None

C. Gain contingencies – None.

D. Claims related extra contractual obligation and bad faith losses stemming from lawsuits – None.

E. Joint and Several Liabilities – None.

F. All other contingencies – None.

### 15. Leases – None.

### 16. Information Regarding Off-Balance Sheet Risk – Not Applicable.

### 17. Sale, Transfer and Servicing of Financial Assets and Extinguishments of Liability – Not Applicable.

### 18. Gains or Loss to the Reporting Entity from Uninsured Plans – Not Applicable.

### 19. Direct Premium Written / Produced by Managing General Agents / Third Party Administrators – Not Applicable.

### 20. Fair Value Measurement

A. Assets and liabilities measured and reported at fair value.

1) Fair value measurements at the reporting date.

## Notes to Financial Statements

Description for each class of asset or liability	Level 1	Level 2	Level 3	Net Asset Value (NAV)	Total
<b>a. Assets at fair value</b>					
Cash, short-term investments, and cash equivalents	\$1,353,386	\$0	\$0	\$0	\$1,353,386
<b>Perpetual referred stock</b>					
Industrial and misc	\$0	\$0	\$0	\$0	\$0
Parent, subsidiaries and affiliates	\$0	\$0	\$0	\$0	\$0
Total perpetual and preferred stock	\$0	\$0	\$0	\$0	\$0
<b>Bonds</b>					
U.S. Governments	\$0	\$0	\$0	\$0	\$0
Industrial and misc	\$0	\$0	\$0	\$0	\$0
Hybrid securities	\$0	\$0	\$0	\$0	\$0
Parent, subsidiaries and affiliates	\$0	\$0	\$0	\$0	\$0
Total Bonds	\$0	\$0	\$0	\$0	\$0
<b>Common stock</b>					
Industrial and misc	\$0	\$0	\$0	\$0	\$0
Parent, subsidiaries and affiliates	\$0	\$0	\$0	\$0	\$0
Total common stock	\$0	\$0	\$0	\$0	\$0
<b>Derivative assets</b>					
<b>Interest rate contracts</b>					
Foreign exchange contracts	\$0	\$0	\$0	\$0	\$0
Credit contracts	\$0	\$0	\$0	\$0	\$0
Commodity futures contracts	\$0	\$0	\$0	\$0	\$0
Commodity forwards contracts	\$0	\$0	\$0	\$0	\$0
Total derivatives	\$0	\$0	\$0	\$0	\$0
Separate account assets	\$0	\$0	\$0	\$0	\$0
Total assets at fair value	\$1,353,386	\$0	\$0	\$0	\$1,353,386
<b>b. Liabilities at fair value</b>					
Derivative liabilities	\$0	\$0	\$0	\$0	\$0
Total liabilities at fair value	\$0	\$0	\$0	\$0	\$0

2) Fair value measurement in (Level 3) of the Fair Value Hierarchy – None.

3) Policy for determining when transfers between levels are recognized – Not applicable.

4) For fair value measurements categorized within level 2 and level 3 of the fair value hierarchy – The fair values of the Company’s investment in U.S. Treasury and U.S. government agency bond securities are based on quoted prices or dealer quotes. For bonds not actively traded, fair values are estimated using values obtained from independent pricing services, or in the case of private placements, are estimated by discounting the expected future cash flows using current market rates applicable to the yield, credit and maturity of the investment.

5) Derivative assets and liabilities – None.

B. The carrying amounts reported in the statutory statements of admitted assets, liabilities, and capital and surplus for cash and short-term investments, uncollected premiums, reinsurance recoverable, investment income due and accrued, other receivables, federal income tax receivable, receivables from and payables to parent, affiliates and subsidiary, claims unpaid, unpaid claims adjustment expenses, accrued medical incentive pool, premiums received in advance, general expenses due or accrued, and other liabilities approximate fair value because of the short-term nature of these items. A financial instrument’s categorization within the valuation hierarchy is based upon the lowest level of input that is significant to the fair value measurement.

C. The following table summarizes the Company’s fair value measurements for financial instruments where fair value is a financial statement disclosure item only.

## Notes to Financial Statements

December 31, 2022										
Financial Instrument	Aggregate Fair Value	Admitted Assets	Level 1	Level 2	Level 3	Net Asset Value (NAV)	Not Practicable (Carrying Value)			
U.S. Treasury securities	\$ 137,719	\$ 150,614	\$ 137,719	\$ -	\$ -	\$ -	\$ -	\$ -	\$ -	\$ -
U.S. government agency securities	\$ -	\$ -	\$ -	\$ -	\$ -	\$ -	\$ -	\$ -	\$ -	\$ -
Short-term investments/Cash equivalents	\$ 353,850	\$ 353,278	\$ 353,850	\$ -	\$ -	\$ -	\$ -	\$ -	\$ -	\$ -

December 31, 2021										
Financial Instrument	Aggregate Fair Value	Admitted Assets	Level 1	Level 2	Level 3	Net Asset Value (NAV)	Not Practicable (Carrying Value)			
U.S. Treasury securities	\$ 147,492	\$ 150,958	\$ 147,492	\$ -	\$ -	\$ -	\$ -	\$ -	\$ -	\$ -
U.S. government agency securities	\$ -	\$ -	\$ -	\$ -	\$ -	\$ -	\$ -	\$ -	\$ -	\$ -
Short-term investments	\$ 349,918	\$ 349,918	\$ 349,918	\$ -	\$ -	\$ -	\$ -	\$ -	\$ -	\$ -

D. Not practicable to estimate fair value – Not applicable.

E. Investments measured using the NAV – None.

### 21. Other Items

A. Unusual or Infrequent Items – None.

B. Troubled Debt Restructuring – None.

C. Other Disclosures and Unusual Items – None.

D. Business Interruption Insurance Recoveries – None.

E. State Transferable and Non-transferable Tax Credits – None.

F. Subprime Mortgage Related Exposure – None.

G. Retained Assets – None.

H. Insurance-Linked Securities (ILS) Contracts – None.

I. The Amount That Could Be Realized on Life Insurance Where the Reporting Entity is the Owner and Beneficiary or Has Otherwise Obtained Rights to Control the Policy – None.

### 22. Events Subsequent

**Type I** – Recognized Subsequent Events – In September 2022, SC entered into a purchase agreement to sell its 100% interest in SCM to an unrelated party. There was no business written under SCM during the year ended December 31, 2022 and the only assets held by SCM were cash and investments of approximately \$1,504,000 as shown in the accompanying Assets Page. In January 2023, the sale closed and SCM was sold for \$250,000. In addition to this \$250,000, the aforementioned cash and investments previously held by the SCM were returned to SC in January 2023.

**Type II** – Nonrecognized Subsequent Events – None.

### 23. Reinsurance

#### A. Ceded Reinsurance Report

Section 1 – General Interrogatories

(1) Are any of the reinsurers, listed in Schedule S as non-affiliated, owned in excess of 10% or controlled, either directly or indirectly, by the company or by any representative, officer, trustee, or director of the company?  
Yes ( ) No (X)

If yes, give full details.

(2) Have any policies issued by the company been reinsured with a company chartered in a country other than the United States (excluding U.S. Branches of such companies) that is owned in excess of 10% or controlled directly or indirectly by an insured, a beneficiary, a creditor or any other person not primarily engaged in the insurance business?

## Notes to Financial Statements

Yes ( ) No (X)

If yes, give full details.

### Section 2 – Ceded Reinsurance Report – Part A

- (1) Does the company have any reinsurance agreements in effect under which the reinsurer may unilaterally cancel any reinsurance for reasons other than for nonpayment of premium or other similar credit?

Yes ( ) No (X)

- a. If yes, what is the estimated amount of the aggregate reduction in surplus of a unilateral cancellation by the reinsurer as of the date of this statement, for those agreements in which cancellation results in a net obligation of the reporting entity to the reinsurer, and for which such obligation is not presently accrued? Where necessary, the reporting entity may consider the current or anticipated experience of the business reinsured in making this estimate. \$\_\_\_\_\_
- b. What is the total amount of reinsurance credits taken, whether as an asset or as a reduction of liability for these agreements in this statement? \$\_\_\_\_\_

- (2) Does the reporting entity have any reinsurance agreements in effect such that the amount of losses paid or accrued through the statement date may result in a payment to the reinsurer of amounts that, in aggregate and allowing for offset of mutual credits from other reinsurance agreements with the same reinsurer, exceed the total direct premium collected under reinsurance policies?

Yes ( ) No (X)

If yes, give full details.

### Section 3 – Ceded Reinsurance Report – Part B

- (1) What is the estimated amount of the aggregate reduction in surplus, (for agreements other than those under which the reinsurer may unilaterally cancel for reasons other than for nonpayment of premium or other similar credits reflected in Section 2 above) of termination of all reinsurance agreements, by either party, as of the date of this statement? Where necessary, the company may consider the current or anticipated experience of the business reinsured in making this estimate. \$0

- (2) Have any new agreements been executed or existing agreements amended, since January 1 of the year of this statement, to include policies or contracts that were in force or which had existing reserves established by the company as of the effective date of the agreement?

Yes ( ) No (X)

If yes, what is the amount of the reinsurance credits, whether an asset or a reduction of a liability, taken for such new agreements or amendments? \$\_\_\_\_\_

**B. Uncollectible Reinsurance – None.**

**C. Commutation of Ceded Reinsurance – None.**

**D. Certified Reinsurer Rating Downgraded or Status Subject to Revocation – None.**

**E. Reinsurance Credit - None**

**24. Retrospectively Rated Contracts & Contracts Subject to Redetermination – None.**

**25. Changes in Incurred Claims and Claims Adjustment Expenses – None.**

**26. Intercompany Pooling Arrangements – None.**

**27. Structured Settlements – None.**

**28. Healthcare Receivables – None.**

**29. Participating Policies – None.**

## Notes to Financial Statements

### 30. Premium Deficiency Reserves

Premium deficiency losses are recognized when it is probable that expected claim expenses will exceed future premiums on existing health contracts. For purposes of premium deficiency losses, contracts are grouped in a manner consistent with the Company's method of acquiring, servicing and measuring the profitability of such contracts. There were no premium deficiency reserves recorded as of December 31, 2022 and December 31, 2021, respectively.

1. **Liability carried for premium deficiency reserves:** \$0
2. **Date of the most recent evaluation of this liability:** N/A
3. **Was anticipated investment income utilized in the calculation:** No

### 31. Anticipated Salvage Value and Subrogation – None

# GENERAL INTERROGATORIES

## PART 1 - COMMON INTERROGATORIES

### GENERAL

- 1.1 Is the reporting entity a member of an Insurance Holding Company System consisting of two or more affiliated persons, one or more of which is an insurer? Yes[X] No[ ]  
 If yes, complete Schedule Y, Parts 1, 1A, 2 and 3.
- 1.2 If yes, did the reporting entity register and file with its domiciliary State Insurance Commissioner, Director or Superintendent or with such regulatory official of the state of domicile of the principal insurer in the Holding Company System, a registration statement providing disclosure substantially similar to the standards adopted by the National Association of Insurance Commissioners (NAIC) in its Model Insurance Holding Company System Regulatory Act and model regulations pertaining thereto, or is the reporting entity subject to standards and disclosure requirements substantially similar to those required by such Act and regulations? Yes[X] No[ ] N/A[ ]
- 1.3 State Regulating? Michigan
- 1.4 Is the reporting entity publicly traded or a member of a publicly traded group? Yes[ ] No[X]
- 1.5 If the response to 1.4 is yes, provide the CIK (Central Index Key) code issued by the SEC for the entity/group. .....
- 2.1 Has any change been made during the year of this statement in the charter, by-laws, articles of incorporation, or deed of settlement of the reporting entity? Yes[ ] No[X]
- 2.2 If yes, date of change: .....
- 3.1 State as of what date the latest financial examination of the reporting entity was made or is being made. .....
- 3.2 State the as of date that the latest financial examination report became available from either the state of domicile or the reporting entity. This date should be the date of the examined balance sheet and not the date the report was completed or released. .....
- 3.3 State as of what date the latest financial examination report became available to other states or the public from either the state of domicile or the reporting entity. This is the release date or completion date of the examination report and not the date of the examination (balance sheet date). .....
- 3.4 By what department or departments? .....
- 3.5 Have all financial statement adjustments within the latest financial examination report been accounted for in a subsequent financial statement filed with departments? Yes[ ] No[ ] N/A[X]
- 3.6 Have all of the recommendations within the latest financial examination report been complied with? Yes[ ] No[ ] N/A[X]
- 4.1 During the period covered by this statement, did any agent, broker, sales representative, non-affiliated sales/service organization or any combination thereof under common control (other than salaried employees of the reporting entity) receive credit or commissions for or control a substantial part (more than 20 percent of any major line of business measured on direct premiums) of:
- 4.11 sales of new business? Yes[ ] No[X]
- 4.12 renewals? Yes[ ] No[X]
- 4.2 During the period covered by this statement, did any sales/service organization owned in whole or in part by the reporting entity or an affiliate, receive credit or commissions for or control a substantial part (more than 20 percent of any major line of business measured on direct premiums) of:
- 4.21 sales of new business? Yes[ ] No[X]
- 4.22 renewals? Yes[ ] No[X]
- 5.1 Has the reporting entity been a party to a merger or consolidation during the period covered by this statement? Yes[ ] No[X]  
 If yes, complete and file the merger history data file with the NAIC.
- 5.2 If yes, provide the name of the entity, NAIC company code, and state of domicile (use two letter state abbreviation) for any entity that has ceased to exist as a result of the merger or consolidation. .....

1 Name of Entity	2 NAIC Company Code	3 State of Domicile
.....	.....	.....

- 6.1 Has the reporting entity had any Certificates of Authority, licenses or registrations (including corporate registration, if applicable) suspended or revoked by any governmental entity during the reporting period? Yes[ ] No[X]
- 6.2 If yes, give full information: .....
- 7.1 Does any foreign (non-United States) person or entity directly or indirectly control 10% or more of the reporting entity? Yes[ ] No[X]
- 7.2 If yes, ..... 0.000%
- 7.21 State the percentage of foreign control
- 7.22 State the nationality(s) of the foreign person(s) or entity(s); or if the entity is a mutual or reciprocal, the nationality of its manager or attorney-in-fact and identify the type of entity(s) (e.g., individual, corporation, government, manager or attorney-in-fact).

1 Nationality	2 Type of Entity
.....	.....

- 8.1 Is the company a subsidiary of a depository institution holding company (DIHC), or a DIHC itself, regulated by the Federal Reserve Board? Yes[ ] No[X]
- 8.2 If response to 8.1 is yes, please identify the name of the DIHC. .....
- 8.3 Is the company affiliated with one or more banks, thrifts or securities firms? Yes[ ] No[X]
- 8.4 If response to 8.3 is yes, please provide the names and locations (city and state of the main office) of any affiliates regulated by a federal financial regulatory services agency [i.e. the Federal Reserve Board (FRB), the Office of the Comptroller of the Currency (OCC), the Federal Deposit Insurance Corporation (FDIC) and the Securities Exchange Commission (SEC) and identify the affiliate's primary federal regulator. .....

1 Affiliate Name	2 Location (City, State)	3 FRB	4 OCC	5 FDIC	6 SEC
.....	.....	.....	.....	.....	.....

- 8.5 Is the reporting entity a depository institution holding company with significant insurance operations as defined by the Board of Governors of Federal Reserve System or a subsidiary of the depository institution holding company? Yes[ ] No[X]
- 8.6 If response to 8.5 is no, is the reporting entity a company or subsidiary of a company that has otherwise been made subject to the Federal Reserve Board's capital rule? Yes[ ] No[ ] N/A[X]
9. What is the name and address of the independent certified public accountant or accounting firm retained to conduct the annual audit? .....
- 10.1 Has the insurer been granted any exemptions to the prohibited non-audit services provided by the certified independent public accountant requirements as allowed in Section 7H of the Annual Financial Reporting Model Regulation (Model Audit Rule), or substantially similar state law or regulation? Yes[ ] No[X]
- 10.2 If the response to 10.1 is yes, provide information related to this exemption: .....
- 10.3 Has the insurer been granted any exemptions related to the other requirements of the Annual Financial Reporting Model Regulation as allowed for in Section 18A of the Model Regulation, or substantially similar state law or regulation? Yes[ ] No[X]
- 10.4 If the response to 10.3 is yes, provide information related to this exemption: .....
- 10.5 Has the reporting entity established an Audit Committee in compliance with the domiciliary state insurance laws? Yes[ ] No[ ] N/A[X]
- 10.6 If the response to 10.5 is no or n/a, please explain: .....

## GENERAL INTERROGATORIES (Continued)

11. What is the name, address and affiliation (officer/employee of the reporting entity or actuary/consultant associated with an actuarial consulting firm) of the individual providing the statement of actuarial opinion/certification?
- 12.1 Does the reporting entity own any securities of a real estate holding company or otherwise hold real estate indirectly? Yes[ ] No[X]
- 12.11 Name of real estate holding company
- 12.12 Number of parcels involved 0
- 12.13 Total book/adjusted carrying value \$ 0
- 12.2 If yes, provide explanation
13. FOR UNITED STATES BRANCHES OF ALIEN REPORTING ENTITIES ONLY:
- 13.1 What changes have been made during the year in the United States manager or the United States trustees of the reporting entity?
- 13.2 Does this statement contain all business transacted for the reporting entity through its United States Branch on risks wherever located? Yes[ ] No[ ] N/A[X]
- 13.3 Have there been any changes made to any of the trust indentures during the year? Yes[X] No[ ]
- 13.4 If answer to (13.3) is yes, has the domiciliary or entry state approved the changes? Yes[X] No[ ] N/A[ ]
- 14.1 Are the senior officers (principal executive officer, principal financial officer, principal accounting officer or controller, or persons performing similar functions) of the reporting entity subject to a code of ethics, which includes the following standards? Yes[X] No[ ]
- a. Honest and ethical conduct, including the ethical handling of actual or apparent conflicts of interest between personal and professional relationships;
- b. Full, fair, accurate, timely and understandable disclosure in the periodic reports required to be filed by the reporting entity;
- c. Compliance with applicable governmental laws, rules and regulations;
- d. The prompt internal reporting of violations to an appropriate person or persons identified in the code; and
- e. Accountability for adherence to the code.
- 14.11 If the response to 14.1 is no, please explain:
- 14.2 Has the code of ethics for senior managers been amended? Yes[ ] No[X]
- 14.21 If the response to 14.2 is yes, provide information related to amendment(s).
- 14.3 Have any provisions of the code of ethics been waived for any of the specified officers? Yes[ ] No[X]
- 14.31 If the response to 14.3 is yes, provide the nature of any waiver(s).
- 15.1 Is the reporting entity the beneficiary of a Letter of Credit that is unrelated to reinsurance where the issuing or confirming bank is not on the SVO Bank List? Yes[ ] No[X]
- 15.2 If the response to 15.1 is yes, indicate the American Bankers Association (ABA) Routing Number and the name of the issuing or confirming bank of the Letter of Credit and describe the circumstances in which the Letter of Credit is triggered.

1 American Bankers Association (ABA) Routing Number	2 Issuing or Confirming Bank Name	3 Circumstances That Can Trigger the Letter of Credit	4 Amount
.....	.....	.....	.....

### BOARD OF DIRECTORS

16. Is the purchase or sale of all investments of the reporting entity passed upon either by the Board of Directors or a subordinate committee thereof? Yes[X] No[ ]
17. Does the reporting entity keep a complete permanent record of the proceedings of its Board of Directors and all subordinate committees thereof? Yes[X] No[ ]
18. Has the reporting entity an established procedure for disclosure to its board of directors or trustees of any material interest or affiliation on the part of any of its officers, directors, trustees or responsible employees that is in conflict or is likely to conflict with the official duties of such person? Yes[X] No[ ]

### FINANCIAL

19. Has this statement been prepared using a basis of accounting other than Statutory Accounting Principles (e.g., Generally Accepted Accounting Principles)? Yes[ ] No[X]
- 20.1 Total amount loaned during the year (inclusive of Separate Accounts, exclusive of policy loans):
- 20.11 To directors or other officers \$ 0
- 20.12 To stockholders not officers \$ 0
- 20.13 Trustees, supreme or grand (Fraternal only) \$ 0
- 20.2 Total amount of loans outstanding at the end of year (inclusive of Separate Accounts, exclusive of policy loans):
- 20.21 To directors or other officers \$ 0
- 20.22 To stockholders not officers \$ 0
- 20.23 Trustees, supreme or grand (Fraternal only) \$ 0
- 21.1 Were any assets reported in this statement subject to a contractual obligation to transfer to another party without the liability for such obligation being reported in the statement? Yes[ ] No[X]
- 21.2 If yes, state the amount thereof at December 31 of the current year:
- 21.21 Rented from others \$ 0
- 21.22 Borrowed from others \$ 0
- 21.23 Leased from others \$ 0
- 21.24 Other \$ 0
- 22.1 Does this statement include payments for assessments as described in the Annual Statement Instructions other than guaranty fund or guaranty association assessments? Yes[ ] No[X]
- 22.2 If answer is yes:
- 22.21 Amount paid as losses or risk adjustment \$ 0
- 22.22 Amount paid as expenses \$ 0
- 22.23 Other amounts paid \$ 0
- 23.1 Does the reporting entity report any amounts due from parent, subsidiaries or affiliates on Page 2 of this statement? Yes[ ] No[X]
- 23.2 If yes, indicate any amounts receivable from parent included in the Page 2 amount: \$ 0
- 24.1 Does the insurer utilize third parties to pay agent commissions in which the amounts advanced by the third parties are not settled in full within 90 days? Yes[ ] No[X]
- 24.2 If the response to 24.1 is yes, identify the third-party that pays the agents and whether they are a related party.

1 Name of Third-Party	2 Is the Third-Party Agent a Related Party (Yes/No)
.....	.....

## GENERAL INTERROGATORIES (Continued)

### INVESTMENT

- 25.01 Were all the stocks, bonds and other securities owned December 31 of current year, over which the reporting entity has exclusive control, in the actual possession of the reporting entity on said date? (other than securities lending programs addressed in 25.03) Yes[ ] No[X]
- 25.02 If no, give full and complete information, relating thereto  
Huntington Bank is in possession of our securities
- 25.03 For securities lending programs, provide a description of the program including value for collateral and amount of loaned securities, and whether collateral is carried on or off-balance sheet. (an alternative is to reference Note 17 where this information is also provided)
- 25.04 For the reporting entity's securities lending program, report amount of collateral for conforming programs as outlined in the Risk-Based Capital Instructions. \$ ..... 0
- 25.05 For the reporting entity's securities lending program, report amount of collateral for other programs. \$ ..... 0
- 25.06 Does your securities lending program require 102% (domestic securities) and 105% (foreign securities) from the counterparty at the outset of the contract? Yes[ ] No[ ] N/A[X]
- 25.07 Does the reporting entity non-admit when the collateral received from the counterparty falls below 100%? Yes[ ] No[ ] N/A[X]
- 25.08 Does the reporting entity or the reporting entity's securities lending agent utilize the Master Securities Lending Agreement (MSLA) to conduct securities lending? Yes[ ] No[ ] N/A[X]
- 25.09 For the reporting entity's securities lending program, state the amount of the following as of December 31 of the current year:
- 25.091 Total fair value of reinvested collateral assets reported on Schedule DL, Parts 1 and 2. \$ ..... 0
- 25.092 Total book adjusted/carrying value of reinvested collateral assets reported on Schedule DL, Parts 1 and 2. \$ ..... 0
- 25.093 Total payable for securities lending reported on the liability page. \$ ..... 0

- 26.1 Were any of the stocks, bonds or other assets of the reporting entity owned at December 31 of the current year not exclusively under the control of the reporting entity, or has the reporting entity sold or transferred any assets subject to a put option contract that is currently in force? (Exclude securities subject to Interrogatory 21.1 and 25.03). Yes[X] No[ ]
- 26.2 If yes, state the amount thereof at December 31 of the current year:
- 26.21 Subject to repurchase agreements \$ ..... 0
- 26.22 Subject to reverse repurchase agreements \$ ..... 0
- 26.23 Subject to dollar repurchase agreements \$ ..... 0
- 26.24 Subject to reverse dollar repurchase agreements \$ ..... 0
- 26.25 Placed under option agreements \$ ..... 0
- 26.26 Letter stock or securities restricted as to sale - excluding FHLB Capital Stock \$ ..... 0
- 26.27 FHLB Capital Stock \$ ..... 0
- 26.28 On deposit with states \$ ..... 149,756
- 26.29 On deposit with other regulatory bodies \$ ..... 0
- 26.30 Pledged as collateral - excluding collateral pledged to an FHLB \$ ..... 0
- 26.31 Pledged as collateral to FHLB - including assets backing funding agreements \$ ..... 0
- 26.32 Other \$ ..... 0
- 26.3 For category (26.26) provide the following:

1 Nature of Restriction	2 Description	3 Amount

- 27.1 Does the reporting entity have any hedging transactions reported on Schedule DB? Yes[ ] No[X]
- 27.2 If yes, has a comprehensive description of the hedging program been made available to the domiciliary state? Yes[ ] No[ ] N/A[X]  
If no, attach a description with this statement.
- LINES 27.3 through 27.5: FOR LIFE/FRATERNAL REPORTING ENTITIES ONLY:
- 27.3 Does the reporting entity utilize derivatives to hedge variable annuity guarantees subject to fluctuations as a result of interest rate sensitivity? Yes[ ] No[X]
- 27.4 If the response to 27.3 is yes, does the reporting entity utilize:
- 27.41 Special Accounting Provision of SSAP No. 108 Yes[ ] No[X]
- 27.42 Permitted Accounting Practice Yes[ ] No[X]
- 27.43 Other Accounting Guidance Yes[ ] No[X]
- 27.5 By responding yes to 27.41 regarding utilizing the special accounting provisions of SSAP No. 108, the reporting entity attests to the following:
- The reporting entity has obtained explicit approval from the domiciliary state.
  - Hedging strategy subject to the special accounting provisions is consistent with the requirements of VM-21.
  - Actuarial certification has been obtained which indicates that the hedging strategy is incorporated within the establishment of VM-21 reserves and provides the impact of the hedging strategy within the Actuarial Guideline Conditional Tail Expectation Amount.
  - Financial Officer Certification has been obtained which indicates that the hedging strategy meets the definition of a Clearly Defined Hedging Strategy within VM-21 and that the Clearly Defined Hedging Strategy is the hedging strategy being used by the company in its actual day-to-day risk mitigation efforts

- 28.1 Were any preferred stocks or bonds owned as of December 31 of the current year mandatorily convertible into equity, or, at the option of the issuer, convertible into equity? Yes[ ] No[X]
- 28.2 If yes, state the amount thereof at December 31 of the current year. \$ ..... 0

29. Excluding items in Schedule E - Part 3 - Special Deposits, real estate, mortgage loans and investments held physically in the reporting entity's offices, vaults or safety deposit boxes, were all stocks, bonds and other securities, owned throughout the current year held pursuant to a custodial agreement with a qualified bank or trust company in accordance with Section I, III - General Examination Considerations, F. Outsourcing of Critical Functions, Custodial or Safekeeping Agreements of the NAIC Financial Condition Examiners Handbook? Yes[X] No[ ]
- 29.01 For agreements that comply with the requirements of the NAIC Financial Condition Examiners Handbook, complete the following:

1 Name of Custodian(s)	2 Custodian's Address
Huntington Bank .....	106 South Main Street, Akron OH 44308 .....

- 29.02 For all agreements that do not comply with the requirements of the NAIC Financial Condition Examiners Handbook, provide the name, location and a complete explanation:

1 Name(s)	2 Location(s)	3 Complete Explanation(s)

- 29.03 Have there been any changes, including name changes, in the custodian(s) identified in 29.01 during the current year? Yes[ ] No[X]
- 29.04 If yes, give full and complete information relating thereto:

1 Old Custodian	2 New Custodian	3 Date of Change	4 Reason



## GENERAL INTERROGATORIES (Continued)

29.05 Investment management - Identify all investment advisors, investment managers, broker/dealers, including individuals that have the authority to make investment decisions on behalf of the reporting entity. For assets that are managed internally by employees of the reporting entity, note as such. ["...that have access to the investment accounts"; "...handle securities"]

1 Name of Firm or Individual	2 Affiliation
Vivian Hairston - Huntington Bank .....	U .....

29.0597 For those firms/individuals listed in the table for Question 29.05, do any firms/individuals unaffiliated with the reporting entity (i.e. designated with a "U") manage more than 10% of the reporting entity's invested assets? Yes[X] No[ ]

29.0598 For firms/individuals unaffiliated with the reporting entity (i.e. designated with a "U") listed in the table for Question 29.05, does the total assets under management aggregate to more than 50% of the reporting entity's invested assets? Yes[ ] No[X]

29.06 For those firms or individuals listed in the table for 29.05 with an affiliation code of "A" (affiliated) or "U" (unaffiliated), provide the information for the table below.

1 Central Registration Depository Number	2 Name of Firm or Individual	3 Legal Entity Identifier (LEI)	4 Registered With	5 Investment Management Agreement (IMA) Filed
.....	.....	.....	.....	.....

30.1 Does the reporting entity have any diversified mutual funds reported in Schedule D - Part 2 (diversified according to the Securities and Exchange Commission (SEC) in the Investment Company Act of 1940 [Section 5 (b)(1)])? Yes[ ] No[X]

30.2 If yes, complete the following schedule:

1 CUSIP #	2 Name of Mutual Fund	3 Book/Adjusted Carrying Value
30.2999 Total .....	.....	.....

30.3 For each mutual fund listed in the table above, complete the following schedule:

1 Name of Mutual Fund (from above table)	2 Name of Significant Holding of the Mutual Fund	3 Amount of Mutual Fund's Book/Adjusted Carrying Value Attributable to the Holding	4 Date of Valuation
.....	.....	.....	.....

31. Provide the following information for all short-term and long-term bonds and all preferred stocks. Do not substitute amortized value or statement value for fair value.

	1 Statement (Admitted) Value	2 Fair Value	3 Excess of Statement over Fair Value (-), or Fair Value over Statement (+)
31.1 Bonds .....	137,719	150,614	12,895
31.2 Preferred stocks .....	.....	.....	.....
31.3 Totals .....	137,719	150,614	12,895

31.4 Describe the sources or methods utilized in determining the fair values:

32.1 Was the rate used to calculate fair value determined by a broker or custodian for any of the securities in Schedule D? Yes[ ] No[X]

32.2 If the answer to 32.1 is yes, does the reporting entity have a copy of the broker's or custodian's pricing policy (hard copy or electronic copy) for all brokers or custodians used as a pricing source? Yes[ ] No[ ] N/A[X]

32.3 If the answer to 32.2 is no, describe the reporting entity's process for determining a reliable pricing source for purposes of disclosure of fair value for Schedule D:

33.1 Have all the filing requirements of the Purposes and Procedures Manual of the NAIC Investment Analysis Office been followed? Yes[X] No[ ]

33.2 If no, list exceptions:

34. By self-designating 5GI securities, the reporting entity is certifying the following elements for each self-designated 5GI security:  
 a. Documentation necessary to permit a full credit analysis of the security does not exist or an NAIC CRP credit rating for an FE or PL security is not available.  
 b. Issuer or obligor is current on all contracted interest and principal payments.  
 c. The insurer has an actual expectation of ultimate payment of all contracted interest and principal.  
 Has the reporting-entity self-designated 5GI securities? Yes[ ] No[X]

35. By self-designating PLGI securities, the reporting entity is certifying the following elements of each self-designated PLGI security:  
 a. The security was purchased prior to January 1, 2018.  
 b. The reporting entity is holding capital commensurate with the NAIC Designation reported for the security  
 c. The NAIC Designation was derived from the credit rating assigned by an NAIC CRP in its legal capacity as an NRSRO which is shown on a current private letter rating held by the insurer and available for examination by state insurance regulators.  
 d. The reporting entity is not permitted to share this credit rating of the PL security with the SVO.  
 Has the reporting entity self-designated PLGI securities? Yes[ ] No[X]

36. By assigning FE to a Schedule BA non-registered private fund, the reporting entity is certifying the following elements of each self-designated FE fund:  
 a. The shares were purchased prior to January 1, 2019.

## GENERAL INTERROGATORIES (Continued)

- b. The reporting entity is holding capital commensurate with the NAIC Designation reported for the security
- c. The security had a public credit rating(s) with annual surveillance assigned by an NAIC CRP in its legal capacity as an NRSRO prior to January 1, 2019.
- d. The fund only or predominantly holds bonds in its portfolio.
- e. The current reported NAIC Designation was derived from the public credit rating(s) with annual surveillance assigned by an NAIC CRP in its legal capacity as an NRSRO.
- f. The public credit rating(s) with annual surveillance assigned by an NAIC CRP has not lapsed.

Has the reporting entity assigned FE to Schedule BA non-registered private funds that complied with the above criteria? Yes[ ] No[X]

37. By rolling/renewing short-term or cash equivalent investments with continued reporting on Schedule DA Part 1 or Schedule E Part 2 (identified through a code (%) in those investment schedules), the reporting entity is certifying to the following:
- a. The investment is a liquid asset that can be terminated by the reporting entity on the current maturity date.
  - b. If the investment is with a nonrelated party or nonaffiliate, then it reflects an arms-length transaction with renewal completed at the discretion of all involved parties.
  - c. If the investment is with a related party or affiliate, then the reporting entity has completed robust re-underwriting of the transaction for which documentation is available for regulator review.
  - d. Short-term and cash equivalent investments that have been renewed/rolled from the prior period that do not meet the criteria in 37.a-37.c are reported as long-term investments.

Has the reporting entity rolled/renewed short-term or cash equivalent investments in accordance with these criteria? Yes[ ] No[ ] N/A[X]

- 38.1 Does the reporting entity directly hold cryptocurrencies? Yes[ ] No[ ]  
 38.2 If the response to 38.1 is yes, on what schedule are they reported?

- 39.1 Does the reporting entity directly or indirectly accept cryptocurrencies as payments for premiums on policies? Yes[ ] No[ ]  
 39.2 If the response to 39.1 is yes, are the cryptocurrencies held directly or are they immediately converted to U.S. dollars?

39.21 Held directly Yes[ ] No[ ]

39.22 Immediately converted to U.S. dollars Yes[ ] No[ ]

- 39.3 If the response to 38.1 or 39.1 is yes, list all cryptocurrencies accepted for payments of premiums or that are held directly.

1	2	3
Name of Cryptocurrency	Immediately Converted to USD, Directly Held, or Both	Accepted for Payment of Premiums

### OTHER

- 40.1 Amount of payments to Trade Associations, Service Organizations and Statistical or Rating Bureaus, if any? \$ ..... 0  
 40.2 List the name of the organization and the amount paid if any such payment represented 25% or more of the total payments to Trade Associations, Service Organizations and Statistical or Rating Bureaus during the period covered by this statement.

1	2
Name	Amount Paid

- 41.1 Amount of payments for legal expenses, if any? \$ ..... 0  
 41.2 List the name of the firm and the amount paid if any such payment represented 25% or more of the total payments for legal expenses during the period covered by this statement.

1	2
Name	Amount Paid

- 42.1 Amount of payments for expenditures in connection with matters before legislative bodies, officers or departments of government, if any? \$ ..... 0  
 42.2 List the name of the firm and the amount paid if any such payment represented 25% or more of the total payment expenditures in connection with matters before legislative bodies, officers or departments of government during the period covered by this statement.

1	2
Name	Amount Paid

# GENERAL INTERROGATORIES (Continued)

## PART 2 - HEALTH INTERROGATORIES

- 1.1 Does the reporting entity have any direct Medicare Supplement Insurance in force? Yes [ ] No[X]
- 1.2 If yes, indicate premium earned on U.S. business only: \$ ..... 0
- 1.3 What portion of Item (1.2) is not reported on the Medicare Supplement Insurance Experience Exhibit? \$ ..... 0
  - 1.31 Reason for excluding:
- 1.4 Indicate amount of earned premium attributable to Canadian and/or Other Alien not included in Item (1.2) above. \$ ..... 0
- 1.5 Indicate total incurred claims on all Medicare Supplement insurance. \$ ..... 0
- 1.6 Individual policies - Most current three years:
  - 1.61 TOTAL Premium earned \$ ..... 0
  - 1.62 TOTAL Incurred claims \$ ..... 0
  - 1.63 Number of covered lives ..... 0
 All years prior to most current three years:
  - 1.64 TOTAL Premium earned \$ ..... 0
  - 1.65 TOTAL Incurred claims \$ ..... 0
  - 1.66 Number of covered lives ..... 0
- 1.7 Group policies - Most current three years:
  - 1.71 TOTAL Premium earned \$ ..... 0
  - 1.72 TOTAL Incurred claims \$ ..... 0
  - 1.73 Number of covered lives ..... 0
 All years prior to most current three years:
  - 1.74 TOTAL Premium earned \$ ..... 0
  - 1.75 TOTAL Incurred claims \$ ..... 0
  - 1.76 Number of covered lives ..... 0

2. Health Test

	1 Current Year	2 Prior Year
2.1 Premium Numerator .....	.....	.....
2.2 Premium Denominator .....	.....	.....
2.3 Premium Ratio (2.1 / 2.2) .....	.....	.....
2.4 Reserve Numerator .....	.....	.....
2.5 Reserve Denominator .....	.....	.....
2.6 Reserve Ratio (2.4 / 2.5) .....	.....	.....

- 3.1 Has the reporting entity received any endowment or gift from contracting hospitals, physicians, dentists, or others that is agreed will be returned when, as and if the earnings of the reporting entity permits? Yes [ ] No[X]
- 3.2 If yes, give particulars:
- 4.1 Have copies of all agreements stating the period and nature of hospitals', physicians', and dentists' care offered to subscribers and dependents been filed with the appropriate regulatory agency? Yes [ ] No[X]
- 4.2 If not previously filed, furnish herewith a copy(ies) of such agreement(s). Do these agreements include additional benefits offered? Yes [ ] No [ ] N/A[X]
- 5.1 Does the reporting entity have stop-loss reinsurance? Yes [ ] No[X]
- 5.2 If no, explain:
- 5.3 Maximum retained risk (see instructions):
  - 5.31 Comprehensive Medical \$ ..... 0
  - 5.32 Medical Only \$ ..... 0
  - 5.33 Medicare Supplement \$ ..... 0
  - 5.34 Dental & Vision \$ ..... 0
  - 5.35 Other Limited Benefit Plan \$ ..... 0
  - 5.36 Other \$ ..... 0
- 6. Describe arrangement which the reporting entity may have to protect subscribers and their dependents against the risk of insolvency including hold harmless provisions, conversion privileges with other carriers, agreements with providers to continue rendering services, and any other agreements:
- 7.1 Does the reporting entity set up its claim liability for provider services on a service date basis? Yes [ ] No[X]
- 7.2 If no, give details:
- 8. Provide the following information regarding participating providers:
  - 8.1 Number of providers at start of reporting year ..... 0
  - 8.2 Number of providers at end of reporting year ..... 0
- 9.1 Does the reporting entity have business subject to premium rate guarantees? Yes [ ] No[X]
- 9.2 If yes, direct premium earned:
  - 9.21 Business with rate guarantees between 15-36 months ..... 0
  - 9.22 Business with rate guarantees over 36 months ..... 0
- 10.1 Does the reporting entity have Incentive Pool, Withhold or Bonus Arrangements in its provider contracts? Yes [ ] No[X]
- 10.2 If yes:
  - 10.21 Maximum amount payable bonuses \$ ..... 0
  - 10.22 Amount actually paid for year bonuses \$ ..... 0
  - 10.23 Maximum amount payable withholds \$ ..... 0
  - 10.24 Amount actually paid for year withholds \$ ..... 0
- 11.1 Is the reporting entity organized as:
  - 11.12 A Medical Group/Staff Model, Yes [ ] No[X]
  - 11.13 An Individual Practice Association (IPA), or, Yes [ ] No[X]
  - 11.14 A Mixed Model (combination of above)? Yes [ ] No[X]
- 11.2 Is the reporting entity subject to Statutory Minimum Capital and Surplus Requirements? Yes[X] No [ ]
- 11.3 If yes, show the name of the state requiring such minimum capital and surplus. Michigan
- 11.4 If yes, show the amount required. \$ ..... 1,000,000
- 11.5 Is this amount included as part of a contingency reserve in stockholder's equity? Yes [ ] No[X]
- 11.6 If the amount is calculated, show the calculation.
- 12. List service areas in which the reporting entity is licensed to operate:

1 Name of Service Area
.....

- 13.1 Do you act as a custodian for health savings accounts? Yes [ ] No[X]
- 13.2 If yes, please provide the amount of custodial funds held as of the reporting date: \$ ..... 0
- 13.3 Do you act as an administrator for health savings accounts? Yes [ ] No[X]
- 13.4 If yes, please provide the balance of the funds administered as of the reporting date: \$ ..... 0
- 14.1 Are any of the captive affiliates reported on Schedule S, Part 3, as authorized reinsurers? Yes [ ] No [ ] N/A[X]
- 14.2 If the answer to 14.1 is yes, please provide the following:

## GENERAL INTERROGATORIES (Continued)

1 Company Name	2 NAIC Company Code	3 Domiciliary Jurisdiction	4 Reserve Credit	Assets Supporting Reserve Credit		
				5 Letters of Credit	6 Trust Agreements	7 Other
.....	.....	.....	.....	.....	.....	.....

15. Provide the following for individual ordinary life insurance\* policies (U.S. business only) for the current year (prior to reinsurance assumed or ceded)

15.1 Direct Premium Written	\$ .....	0
15.2 Total incurred claims	\$ .....	0
15.2 Number of covered lives	.....	0

*Ordinary Life Insurance Includes
Term (whether full underwriting, limited underwriting, jet issue, "short form app")
Whole Life (whether full underwriting, limited underwriting, jet issue, "short form app")
Variable Life (with or without Secondary Guarantee)
Universal Life (with or without Secondary Guarantee)
Variable Universal Life (with or without Secondary Guarantee)

16. Is the reporting entity licensed or chartered, registered, qualified, eligible or writing business in at least two states?	Yes[ ] No[X]
16.1 If no, does the reporting entity assume reinsurance business that covers risks residing in at least one state other than the state of domicile of the reporting entity?	Yes[ ] No[X]

## FIVE-YEAR HISTORICAL DATA

	1 2022	2 2021	3 2020	4 2019	5 2018
<b>BALANCE SHEET (Pages 2 and 3)</b>					
1. TOTAL Admitted Assets (Page 2, Line 28) .....	1,504,187	1,501,314	1,501,303		
2. TOTAL Liabilities (Page 3, Line 24) .....	497	269	274		
3. Statutory minimum capital and surplus requirement .....	1,000,000	1,000,000	1,000,000		
4. TOTAL Capital and Surplus (Page 3, Line 33) .....	1,503,690	1,501,045	1,501,029		
<b>INCOME STATEMENT (Page 4)</b>					
5. TOTAL Revenues (Line 8) .....					
6. TOTAL Medical and Hospital Expenses (Line 18) .....					
7. Claims adjustment expenses (Line 20) .....					
8. TOTAL Administrative Expenses (Line 21) .....					
9. Net underwriting gain (loss) (Line 24) .....					
10. Net investment gain (loss) (Line 27) .....	3,348	81	1,303		
11. TOTAL Other Income (Lines 28 plus 29) .....					
12. Net income or (loss) (Line 32) .....	2,645	16	1,029		
<b>Cash Flow (Page 6)</b>					
13. Net cash from operations (Line 11) .....	3,682	189	725		
<b>RISK-BASED CAPITAL ANALYSIS</b>					
14. TOTAL Adjusted Capital .....	1,503,690	1,501,045	1,501,029		
15. Authorized control level risk-based capital .....	2,631	2,316	2,318		
<b>ENROLLMENT (Exhibit 1)</b>					
16. TOTAL Members at End of Period (Column 5, Line 7) .....					
17. TOTAL Members Months (Column 6, Line 7) .....					
<b>OPERATING PERCENTAGE (Page 4)</b>					
(Item divided by Page 4, sum of Lines 2, 3 and 5) x 100.0					
18. Premiums earned plus risk revenue (Line 2 plus Lines 3 and 5) .....	100.0	100.0	100.0	100.0	100.0
19. TOTAL Hospital and Medical plus other non-health (Lines 18 plus Line 19) .....					
20. Cost containment expenses .....					
21. Other claims adjustment expenses .....					
22. TOTAL Underwriting Deductions (Line 23) .....					
23. TOTAL Underwriting Gain (Loss) (Line 24) .....					
<b>UNPAID CLAIMS ANALYSIS</b>					
(U&I Exhibit, Part 2B)					
24. TOTAL Claims Incurred for Prior Years (Line 17, Column 5) .....					
25. Estimated liability of unpaid claims-[prior year (Line 17, Column 6)] .....					
<b>INVESTMENTS IN PARENT, SUBSIDIARIES AND AFFILIATES</b>					
26. Affiliated bonds (Sch. D Summary, Line 12, Column 1) .....					
27. Affiliated preferred stocks (Sch. D Summary, Line 18, Column 1) .....					
28. Affiliated common stocks (Sch. D Summary, Line 24, Column 1) .....					
29. Affiliated short-term investments (subtotal included in Sch. DA Verification, Col. 5, Line 10) .....					
30. Affiliated mortgage loans on real estate .....					
31. All other affiliated .....					
32. TOTAL of Above Lines 26 to 31 .....					
33. TOTAL Investment in Parent Included in Lines 26 to 31 above .....					

NOTE: If a party to a merger, have the two most recent years of this exhibit been restated due to a merger in compliance with the disclosure requirements of SSAP No. 3 - Accounting Changes and Correction of Errors? Yes[ ] No[ ] N/A[X]

If no, please explain:

# SCHEDULE T - PREMIUMS AND OTHER CONSIDERATIONS ALLOCATED BY STATES AND TERRITORIES

1	State, Etc.	Active Status (a)	Direct Business Only								
			2	3	4	5	6	7	8	9	10
			Accident & Health Premiums	Medicare Title XVIII	Medicaid Title XIX	CHIP Title XXI	Federal Employees Health Benefits Plan Premiums	Life & Annuity Premiums & Other Considerations	Property/Casualty Premiums	Total Columns 2 Through 8	Deposit - Type Contracts
1.	Alabama (AL)	N									
2.	Alaska (AK)	N									
3.	Arizona (AZ)	N									
4.	Arkansas (AR)	N									
5.	California (CA)	N									
6.	Colorado (CO)	N									
7.	Connecticut (CT)	N									
8.	Delaware (DE)	N									
9.	District of Columbia (DC)	N									
10.	Florida (FL)	N									
11.	Georgia (GA)	N									
12.	Hawaii (HI)	N									
13.	Idaho (ID)	N									
14.	Illinois (IL)	N									
15.	Indiana (IN)	N									
16.	Iowa (IA)	N									
17.	Kansas (KS)	N									
18.	Kentucky (KY)	N									
19.	Louisiana (LA)	N									
20.	Maine (ME)	N									
21.	Maryland (MD)	N									
22.	Massachusetts (MA)	N									
23.	Michigan (MI)	L									
24.	Minnesota (MN)	N									
25.	Mississippi (MS)	N									
26.	Missouri (MO)	N									
27.	Montana (MT)	N									
28.	Nebraska (NE)	N									
29.	Nevada (NV)	N									
30.	New Hampshire (NH)	N									
31.	New Jersey (NJ)	N									
32.	New Mexico (NM)	N									
33.	New York (NY)	N									
34.	North Carolina (NC)	N									
35.	North Dakota (ND)	N									
36.	Ohio (OH)	N									
37.	Oklahoma (OK)	N									
38.	Oregon (OR)	N									
39.	Pennsylvania (PA)	N									
40.	Rhode Island (RI)	N									
41.	South Carolina (SC)	N									
42.	South Dakota (SD)	N									
43.	Tennessee (TN)	N									
44.	Texas (TX)	N									
45.	Utah (UT)	N									
46.	Vermont (VT)	N									
47.	Virginia (VA)	N									
48.	Washington (WA)	N									
49.	West Virginia (WV)	N									
50.	Wisconsin (WI)	N									
51.	Wyoming (WY)	N									
52.	American Samoa (AS)	N									
53.	Guam (GU)	N									
54.	Puerto Rico (PR)	N									
55.	U.S. Virgin Islands (VI)	N									
56.	Northern Mariana Islands (MP)	N									
57.	Canada (CAN)	N									
58.	Aggregate other alien (OT)	X X X									
59.	Subtotal	X X X									
60.	Reporting entity contributions for Employee Benefit Plans	X X X									
61.	TOTAL (Direct Business)	X X X									

**DETAILS OF WRITE-INS**

58001	X X X										
58002	X X X										
58003	X X X										
58998	Summary of remaining write-ins for Line 58 from overflow page	X X X									
58999	TOTALS (Lines 58001 through 58003 plus 58998) (Line 58 above)	X X X									

(a) Active Status Counts:

1. L - Licensed or Chartered - Licensed insurance carrier or domiciled RRG

2. R - Registered - Non-domiciled RRGs

3. E - Eligible - Reporting entities eligible or approved to write surplus lines in the state

1

4. Q - Qualified - Qualified or accredited reinsurer

5. N - None of the above - Not allowed to write business in the state

56

(b) Explanation of basis of allocation by state, premiums by state, etc.:

# SCHEDULE Y - INFORMATION CONCERNING ACTIVITIES OF INSURER

## MEMBERS OF A HOLDING COMPANY GROUP

### PART 1 - ORGANIZATIONAL CHART

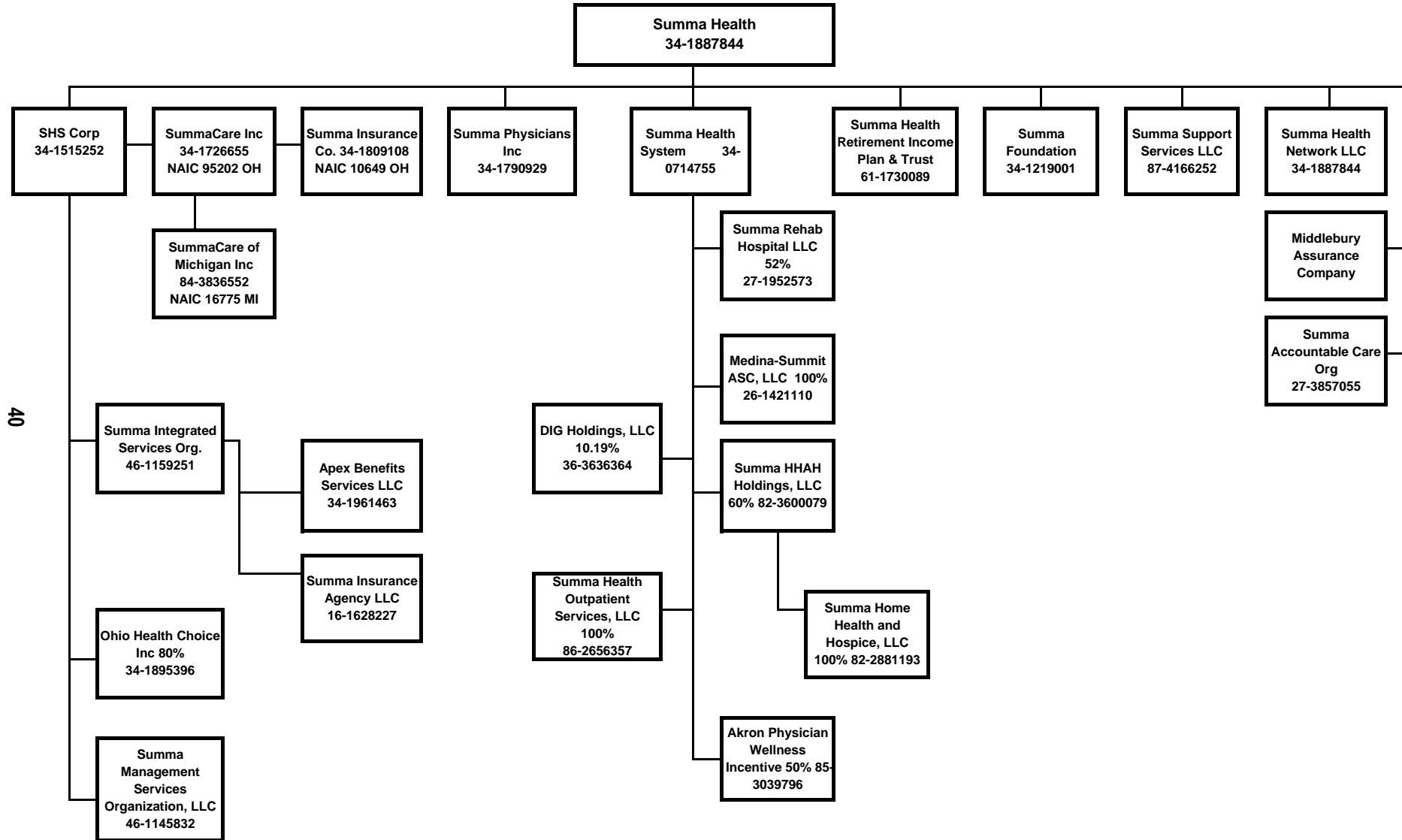

40