



HEALTH QUARTERLY STATEMENT
AS OF MARCH 31, 2023
OF THE CONDITION AND AFFAIRS OF THE
Aetna Better Health of Michigan Inc.

NAIC Group Code 0001 0001 NAIC Company Code 12193 Employer's ID Number 20-1052897
(Current) (Prior)
Organized under the Laws of Michigan State of Domicile or Port of Entry MI
Country of Domicile United States of America
Licensed as business type: Health Maintenance Organization
Is HMO Federally Qualified? Yes [] No [X]
Incorporated/Organized 04/22/2004 Commenced Business 10/01/2004
Statutory Home Office 28588 Northwestern Highway, Suite 380B Southfield, MI, US 48034
(Street and Number) (City or Town, State, Country and Zip Code)
Main Administrative Office 28588 Northwestern Highway, Suite 380B
(Street and Number)
Southfield, MI, US 48034 800-831-1166
(City or Town, State, Country and Zip Code) (Area Code) (Telephone Number)
Mail Address Attn: Stat Compliance, P.O. Box 818048 Cleveland, OH, US 44181-8048
(Street and Number or P.O. Box) (City or Town, State, Country and Zip Code)
Primary Location of Books and Records 28588 Northwestern Highway, Suite 380B
(Street and Number)
Southfield, MI, US 48034 800-831-1166
(City or Town, State, Country and Zip Code) (Area Code) (Telephone Number)
Internet Website Address www.aetnabetterhealth.com
Statutory Statement Contact Kim E. Roth 215-775-6508
(Name) (Area Code) (Telephone Number)
StatutoryReporting@aetna.com 860-262-7767
(E-mail Address) (FAX Number)

OFFICERS

Chief Executive Officer and President Teresa Deonne Smith Corporate Controller Steven Matthew Conte
Vice President and Secretary Robert Mark Kessler

OTHER

Derek Scott Blunt, Senior Investment Officer Frank Ferris Chronister III, Assistant Controller Thorne Washburn Clark, Vice President
Peter Keller, Assistant Controller Whitney Dorothy Lavoie, Assistant Controller and Assistant Secretary
Tracy Louise Smith, Vice President and Treasurer Bryan Sheppard Nazworth, Chief Financial Officer

DIRECTORS OR TRUSTEES

Kimberly Sue Foltz Bryan Sheppard Nazworth
Teresa Deonne Smith Harvey Douglas Turner

The officers of this reporting entity being duly sworn, each depose and say that they are the described officers of said reporting entity, and that on the reporting period stated above, all of the herein described assets were the absolute property of the said reporting entity, free and clear from any liens or claims thereon, except as herein stated, and that this statement, together with related exhibits, schedules and explanations therein contained, annexed or referred to, is a full and true statement of all the assets and liabilities and of the condition and affairs of the said reporting entity as of the reporting period stated above, and of its income and deductions therefrom for the period ended, and have been completed in accordance with the NAIC Annual Statement Instructions and Accounting Practices and Procedures manual except to the extent that: (1) state law may differ; or, (2) that state rules or regulations require differences in reporting not related to accounting practices and procedures, according to the best of their information, knowledge and belief, respectively. Furthermore, the scope of this attestation by the described officers also includes the related corresponding electronic filing with the NAIC, when required, that is an exact copy (except for formatting differences due to electronic filing) of the enclosed statement. The electronic filing may be requested by various regulators in lieu of or in addition to the enclosed statement.

Teresa Deonne Smith
Chief Executive Officer and President

Robert Mark Kessler
Vice President and Secretary

Steven Matthew Conte
Corporate Controller

State of..... Michigan
County of..... Wayne

Subscribed and sworn to before me this

19th day of April, 2023

NOTARY PUBLIC (Seal)

State of..... Arizona
County of..... Maricopa

Subscribed and sworn to before me this

25 day of April, 2023

NOTARY PUBLIC (Seal)

State of..... Pennsylvania
County of..... Montgomery

Subscribed and sworn to before me this

2nd day of May, 2023

NOTARY PUBLIC (Seal)

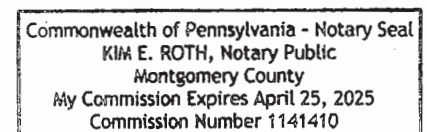

ROCHELLE D. JENKINS
NOTARY PUBLIC, STATE OF MI
COUNTY OF WAYNE
MY COMMISSION EXPIRES Dec 25, 2024
ACTING IN COUNTY OF Wayne

- a. Is this an original filing? Yes [X] No []
b. If no,
1. State the amendment number.....
2. Date filed
3. Number of pages attached.....

ASSETS

	Current Statement Date			4
	1	2	3	December 31
	Assets	Nonadmitted Assets	Net Admitted Assets (Cols. 1 - 2)	Prior Year Net Admitted Assets
1. Bonds	15,306,831	0	15,306,831	15,342,146
2. Stocks:				
2.1 Preferred stocks	0	0	0	0
2.2 Common stocks	0	0	0	0
3. Mortgage loans on real estate:				
3.1 First liens	0	0	0	0
3.2 Other than first liens.....	0	0	0	0
4. Real estate:				
4.1 Properties occupied by the company (less \$0 encumbrances)	0	0	0	0
4.2 Properties held for the production of income (less \$0 encumbrances)	0	0	0	0
4.3 Properties held for sale (less \$0 encumbrances)	0	0	0	0
5. Cash (\$9,149,946), cash equivalents (\$172,134,720) and short-term investments (\$0)	181,284,666	0	181,284,666	176,061,780
6. Contract loans (including \$0 premium notes)	0	0	0	0
7. Derivatives	0	0	0	0
8. Other invested assets	0	0	0	0
9. Receivables for securities	0	0	0	0
10. Securities lending reinvested collateral assets	0	0	0	0
11. Aggregate write-ins for invested assets	0	0	0	0
12. Subtotals, cash and invested assets (Lines 1 to 11)	196,591,497	0	196,591,497	191,403,926
13. Title plants less \$0 charged off (for Title insurers only)	0	0	0	0
14. Investment income due and accrued	113,608	0	113,608	112,366
15. Premiums and considerations:				
15.1 Uncollected premiums and agents' balances in the course of collection	4,859,736	102,331	4,757,405	3,734,069
15.2 Deferred premiums, agents' balances and installments booked but deferred and not yet due (including \$0 earned but unbilled premiums)	0	0	0	0
15.3 Accrued retrospective premiums (\$907,243) and contracts subject to redetermination (\$12,112,546)	13,019,789	0	13,019,789	9,569,876
16. Reinsurance:				
16.1 Amounts recoverable from reinsurers	0	0	0	0
16.2 Funds held by or deposited with reinsured companies	0	0	0	0
16.3 Other amounts receivable under reinsurance contracts	0	0	0	0
17. Amounts receivable relating to uninsured plans	511,413	0	511,413	857,844
18.1 Current federal and foreign income tax recoverable and interest thereon	675,542	0	675,542	3,022,144
18.2 Net deferred tax asset	2,992,035	38,871	2,953,164	1,923,982
19. Guaranty funds receivable or on deposit	0	0	0	0
20. Electronic data processing equipment and software	0	0	0	0
21. Furniture and equipment, including health care delivery assets (\$0)	0	0	0	0
22. Net adjustment in assets and liabilities due to foreign exchange rates	0	0	0	0
23. Receivables from parent, subsidiaries and affiliates	0	0	0	0
24. Health care (\$4,229,641) and other amounts receivable	9,049,102	4,819,461	4,229,641	5,331,963
25. Aggregate write-ins for other than invested assets	8,139,033	395,674	7,743,359	7,979,716
26. Total assets excluding Separate Accounts, Segregated Accounts and Protected Cell Accounts (Lines 12 to 25)	235,951,755	5,356,337	230,595,418	223,935,886
27. From Separate Accounts, Segregated Accounts and Protected Cell Accounts	0	0	0	0
28. Total (Lines 26 and 27)	235,951,755	5,356,337	230,595,418	223,935,886
DETAILS OF WRITE-INS				
1101.				
1102.				
1103.				
1198. Summary of remaining write-ins for Line 11 from overflow page	0	0	0	0
1199. Totals (Lines 1101 through 1103 plus 1198)(Line 11 above)	0	0	0	0
2501. Insurance provider assessment	7,743,359	0	7,743,359	7,743,359
2502. Prepaid expenses	395,674	395,674	0	0
2503. Current state income tax receivable	0	0	0	236,357
2598. Summary of remaining write-ins for Line 25 from overflow page	0	0	0	0
2599. Totals (Lines 2501 through 2503 plus 2598)(Line 25 above)	8,139,033	395,674	7,743,359	7,979,716

LIABILITIES, CAPITAL AND SURPLUS

	Current Period			Prior Year
	1 Covered	2 Uncovered	3 Total	4 Total
1. Claims unpaid (less \$343,342 reinsurance ceded)	79,243,722	8,558,964	87,802,686	91,733,609
2. Accrued medical incentive pool and bonus amounts	4,606,144	0	4,606,144	4,474,860
3. Unpaid claims adjustment expenses	2,017,985	0	2,017,985	2,094,193
4. Aggregate health policy reserves, including the liability of \$0 for medical loss ratio rebate per the Public Health Service Act	4,680,747	0	4,680,747	4,402,846
5. Aggregate life policy reserves	0	0	0	0
6. Property/casualty unearned premium reserve	0	0	0	0
7. Aggregate health claim reserves	0	0	0	0
8. Premiums received in advance	24,519,427	0	24,519,427	15,083
9. General expenses due or accrued	8,019,912	0	8,019,912	7,745,035
10.1 Current federal and foreign income tax payable and interest thereon (including \$0 on realized gains (losses))	0	0	0	0
10.2 Net deferred tax liability	0	0	0	0
11. Ceded reinsurance premiums payable	0	0	0	0
12. Amounts withheld or retained for the account of others.....	0	0	0	0
13. Remittances and items not allocated	664,277	0	664,277	768,359
14. Borrowed money (including \$0 current) and interest thereon \$0 (including \$0 current)	0	0	0	0
15. Amounts due to parent, subsidiaries and affiliates	9,196,140	0	9,196,140	25,168,478
16. Derivatives	0	0	0	0
17. Payable for securities	0	0	0	6,987,886
18. Payable for securities lending	0	0	0	0
19. Funds held under reinsurance treaties (with \$0 authorized reinsurers, \$681,742 unauthorized reinsurers and \$0 certified reinsurers).....	681,742	0	681,742	443,091
20. Reinsurance in unauthorized and certified (\$0) companies	0	0	0	0
21. Net adjustments in assets and liabilities due to foreign exchange rates	0	0	0	0
22. Liability for amounts held under uninsured plans	13,802,012	0	13,802,012	9,132,532
23. Aggregate write-ins for other liabilities (including \$0 current)	697,055	0	697,055	965,047
24. Total liabilities (Lines 1 to 23)	148,129,163	8,558,964	156,688,127	153,931,019
25. Aggregate write-ins for special surplus funds	XXX	XXX	0	0
26. Common capital stock	XXX	XXX	1,000,000	1,000,000
27. Preferred capital stock	XXX	XXX	0	0
28. Gross paid in and contributed surplus	XXX	XXX	34,601,000	34,601,000
29. Surplus notes	XXX	XXX	0	0
30. Aggregate write-ins for other than special surplus funds	XXX	XXX	0	0
31. Unassigned funds (surplus)	XXX	XXX	38,306,291	34,403,867
32. Less treasury stock, at cost:				
32.10 shares common (value included in Line 26 \$0)	XXX	XXX	0	0
32.20 shares preferred (value included in Line 27 \$0)	XXX	XXX	0	0
33. Total capital and surplus (Lines 25 to 31 minus Line 32)	XXX	XXX	73,907,291	70,004,867
34. Total liabilities, capital and surplus (Lines 24 and 33)	XXX	XXX	230,595,418	223,935,886
DETAILS OF WRITE-INS				
2301. Abandoned property liability	697,055	0	697,055	965,047
2302.				
2303.				
2398. Summary of remaining write-ins for Line 23 from overflow page	0	0	0	0
2399. Totals (Lines 2301 through 2303 plus 2398)(Line 23 above)	697,055	0	697,055	965,047
2501.	XXX	XXX		
2502.	XXX	XXX		
2503.	XXX	XXX		
2598. Summary of remaining write-ins for Line 25 from overflow page	XXX	XXX	0	0
2599. Totals (Lines 2501 through 2503 plus 2598)(Line 25 above)	XXX	XXX	0	0
3001.	XXX	XXX		
3002.	XXX	XXX		
3003.	XXX	XXX		
3098. Summary of remaining write-ins for Line 30 from overflow page	XXX	XXX	0	0
3099. Totals (Lines 3001 through 3003 plus 3098)(Line 30 above)	XXX	XXX	0	0

STATEMENT OF REVENUE AND EXPENSES

	Current Year To Date		Prior Year To Date	Prior Year Ended December 31
	1 Uncovered	2 Total	3 Total	4 Total
1. Member Months	XXX	224,653	225,210	907,553
2. Net premium income (including \$0 non-health premium income).....	XXX	144,530,918	138,511,004	556,152,362
3. Change in unearned premium reserves and reserve for rate credits.....	XXX	0	2,811,111	12,377,046
4. Fee-for-service (net of \$0 medical expenses)	XXX	0	0	0
5. Risk revenue	XXX	0	0	0
6. Aggregate write-ins for other health care related revenues	XXX	0	0	2,450
7. Aggregate write-ins for other non-health revenues	XXX	0	0	0
8. Total revenues (Lines 2 to 7)	XXX	144,530,918	141,322,115	568,531,858
Hospital and Medical:				
9. Hospital/medical benefits	7,955,192	75,190,852	72,002,751	306,676,308
10. Other professional services	964,771	9,118,821	7,810,595	37,297,391
11. Outside referrals	3,086,156	3,086,156	4,491,229	12,084,892
12. Emergency room and out-of-area	584,156	5,521,320	6,694,135	29,893,745
13. Prescription drugs	0	18,947,306	15,574,418	62,866,201
14. Aggregate write-ins for other hospital and medical	0	0	0	0
15. Incentive pool, withhold adjustments and bonus amounts	0	653,016	2,582,238	1,947,512
16. Subtotal (Lines 9 to 15)	12,590,275	112,517,471	109,155,366	450,766,049
Less:				
17. Net reinsurance recoveries	0	447,581	305,193	1,699,566
18. Total hospital and medical (Lines 16 minus 17)	12,590,275	112,069,890	108,850,173	449,066,483
19. Non-health claims (net)	0	0	0	0
20. Claims adjustment expenses, including \$6,704,947 cost containment expenses	0	8,944,196	6,887,282	30,673,172
21. General administrative expenses	0	17,532,134	17,183,174	65,237,011
22. Increase in reserves for life and accident and health contracts (including \$0 increase in reserves for life only) .	0	841,611	0	780,659
23. Total underwriting deductions (Lines 18 through 22).....	12,590,275	139,387,831	132,920,629	545,757,325
24. Net underwriting gain or (loss) (Lines 8 minus 23)	XXX	5,143,087	8,401,486	22,774,533
25. Net investment income earned	0	1,955,040	230,383	4,025,959
26. Net realized capital gains (losses) less capital gains tax of \$(4)	0	(8)	2	(19)
27. Net investment gains (losses) (Lines 25 plus 26)	0	1,955,032	230,385	4,025,940
28. Net gain or (loss) from agents' or premium balances charged off [(amount recovered \$0) (amount charged off \$0)].....	0	0	0	0
29. Aggregate write-ins for other income or expenses	0	0	0	0
30. Net income or (loss) after capital gains tax and before all other federal income taxes (Lines 24 plus 27 plus 28 plus 29)	XXX	7,098,119	8,631,871	26,800,473
31. Federal and foreign income taxes incurred	XXX	2,346,606	1,560,988	4,731,561
32. Net income (loss) (Lines 30 minus 31)	XXX	4,751,513	7,070,883	22,068,912
DETAILS OF WRITE-INS				
0601. Other income	XXX	0	0	2,450
0602.	XXX			
0603.	XXX			
0698. Summary of remaining write-ins for Line 6 from overflow page	XXX	0	0	0
0699. Totals (Lines 0601 through 0603 plus 0698)(Line 6 above)	XXX	0	0	2,450
0701.	XXX			
0702.	XXX			
0703.	XXX			
0798. Summary of remaining write-ins for Line 7 from overflow page	XXX	0	0	0
0799. Totals (Lines 0701 through 0703 plus 0798)(Line 7 above)	XXX	0	0	0
1401.				
1402.				
1403.				
1498. Summary of remaining write-ins for Line 14 from overflow page	0	0	0	0
1499. Totals (Lines 1401 through 1403 plus 1498)(Line 14 above)	0	0	0	0
2901.				
2902.				
2903.				
2998. Summary of remaining write-ins for Line 29 from overflow page	0	0	0	0
2999. Totals (Lines 2901 through 2903 plus 2998)(Line 29 above)	0	0	0	0

STATEMENT OF REVENUE AND EXPENSES (Continued)

	1 Current Year to Date	2 Prior Year to Date	3 Prior Year Ended December 31
CAPITAL AND SURPLUS ACCOUNT			
33. Capital and surplus prior reporting year.....	70,004,867	65,197,440	65,197,440
34. Net income or (loss) from Line 32	4,751,513	7,070,883	22,068,912
35. Change in valuation basis of aggregate policy and claim reserves	0	0	0
36. Change in net unrealized capital gains (losses) less capital gains tax of \$0	0	0	0
37. Change in net unrealized foreign exchange capital gain or (loss)	0	0	0
38. Change in net deferred income tax	1,029,182	0	477,121
39. Change in nonadmitted assets	(1,878,271)	156,000	(1,238,606)
40. Change in unauthorized and certified reinsurance	0	0	0
41. Change in treasury stock	0	0	0
42. Change in surplus notes	0	0	0
43. Cumulative effect of changes in accounting principles.....	0	0	0
44. Capital Changes:			
44.1 Paid in	0	0	0
44.2 Transferred from surplus (Stock Dividend).....	0	0	0
44.3 Transferred to surplus.....	0	0	0
45. Surplus adjustments:			
45.1 Paid in	0	0	0
45.2 Transferred to capital (Stock Dividend)	0	0	0
45.3 Transferred from capital	0	0	0
46. Dividends to stockholders	0	0	(16,500,000)
47. Aggregate write-ins for gains or (losses) in surplus	0	0	0
48. Net change in capital & surplus (Lines 34 to 47)	3,902,424	7,226,883	4,807,427
49. Capital and surplus end of reporting period (Line 33 plus 48)	73,907,291	72,424,323	70,004,867
DETAILS OF WRITE-INS			
4701.			
4702.			
4703.			
4798. Summary of remaining write-ins for Line 47 from overflow page	0	0	0
4799. Totals (Lines 4701 through 4703 plus 4798)(Line 47 above)	0	0	0

CASH FLOW

	1 Current Year To Date	2 Prior Year To Date	3 Prior Year Ended December 31
Cash from Operations			
1. Premiums collected net of reinsurance	163,987,454	129,673,391	558,253,175
2. Net investment income	1,948,259	224,332	4,005,292
3. Miscellaneous income	0	0	2,450
4. Total (Lines 1 to 3)	165,935,713	129,897,723	562,260,917
5. Benefit and loss related payments	116,238,955	103,927,591	436,969,048
6. Net transfers to Separate Accounts, Segregated Accounts and Protected Cell Accounts	0	0	0
7. Commissions, expenses paid and aggregate write-ins for deductions	21,421,067	21,366,415	94,078,429
8. Dividends paid to policyholders	0	0	0
9. Federal and foreign income taxes paid (recovered) net of \$0 tax on capital gains (losses)	0	0	7,718,481
10. Total (Lines 5 through 9)	137,660,022	125,294,006	538,765,958
11. Net cash from operations (Line 4 minus Line 10)	28,275,691	4,603,717	23,494,959
Cash from Investments			
12. Proceeds from investments sold, matured or repaid:			
12.1 Bonds	40,853	227,755	478,199
12.2 Stocks	0	0	0
12.3 Mortgage loans	0	0	0
12.4 Real estate	0	0	0
12.5 Other invested assets	0	0	0
12.6 Net gains or (losses) on cash, cash equivalents and short-term investments	(12)	3	(24)
12.7 Miscellaneous proceeds	0	0	6,987,886
12.8 Total investment proceeds (Lines 12.1 to 12.7)	40,841	227,758	7,466,061
13. Cost of investments acquired (long-term only):			
13.1 Bonds	0	0	0
13.2 Stocks	0	0	0
13.3 Mortgage loans	0	0	0
13.4 Real estate	0	0	0
13.5 Other invested assets	0	0	0
13.6 Miscellaneous applications	6,987,886	0	0
13.7 Total investments acquired (Lines 13.1 to 13.6)	6,987,886	0	0
14. Net increase (or decrease) in contract loans and premium notes	0	0	0
15. Net cash from investments (Line 12.8 minus Line 13.7 and Line 14)	(6,947,045)	227,758	7,466,061
Cash from Financing and Miscellaneous Sources			
16. Cash provided (applied):			
16.1 Surplus notes, capital notes	0	0	0
16.2 Capital and paid in surplus, less treasury stock	0	0	0
16.3 Borrowed funds	0	0	0
16.4 Net deposits on deposit-type contracts and other insurance liabilities	0	0	0
16.5 Dividends to stockholders	0	0	16,500,000
16.6 Other cash provided (applied)	(16,105,760)	(1,852,622)	11,983,055
17. Net cash from financing and miscellaneous sources (Line 16.1 through Line 16.4 minus Line 16.5 plus Line 16.6)	(16,105,760)	(1,852,622)	(4,516,945)
RECONCILIATION OF CASH, CASH EQUIVALENTS AND SHORT-TERM INVESTMENTS			
18. Net change in cash, cash equivalents and short-term investments (Line 11, plus Lines 15 and 17) .	5,222,886	2,978,853	26,444,075
19. Cash, cash equivalents and short-term investments:			
19.1 Beginning of year	176,061,780	149,617,705	149,617,705
19.2 End of period (Line 18 plus Line 19.1)	181,284,666	152,596,558	176,061,780

Note: Supplemental disclosures of cash flow information for non-cash transactions:

--	--	--	--

EXHIBIT OF PREMIUMS, ENROLLMENT AND UTILIZATION

	1	Comprehensive (Hospital & Medical)		4	5	6	7	8	9	10	11	12	13	14
		2	3											
	Total	Individual	Group	Medicare Supplement	Vision Only	Dental Only	Federal Employees Health Benefits Plan	Title XVIII Medicare	Title XIX Medicaid	Credit A&H	Disability Income	Long-Term Care	Other Health	Other Non-Health
Total Members at end of:														
1. Prior Year	76,996	0	0	0	0	0	0	23,619	53,377	0	0	0	0	0
2. First Quarter	74,252	0	0	0	0	0	0	21,768	52,484	0	0	0	0	0
3. Second Quarter	0	0	0	0	0	0	0	0	0	0	0	0	0	0
4. Third Quarter	0	0	0	0	0	0	0	0	0	0	0	0	0	0
5. Current Year	0	0	0	0	0	0	0	0	0	0	0	0	0	0
6. Current Year Member Months	224,653	0	0	0	0	0	0	66,019	158,634	0	0	0	0	0
Total Member Ambulatory Encounters for Period:														
7. Physician	177,751	0	0	0	0	0	0	128,835	48,916	0	0	0	0	0
8. Non-Physician	169,641	0	0	0	0	0	0	126,632	43,009	0	0	0	0	0
9. Total	347,392	0	0	0	0	0	0	255,467	91,925	0	0	0	0	0
10. Hospital Patient Days Incurred	10,095	0	0	0	0	0	0	6,687	3,408	0	0	0	0	0
11. Number of Inpatient Admissions	1,395	0	0	0	0	0	0	765	630	0	0	0	0	0
12. Health Premiums Written (a)	145,083,040	0	0	0	0	0	0	87,058,317	58,024,723	0	0	0	0	0
13. Life Premiums Direct	0	0	0	0	0	0	0	0	0	0	0	0	0	0
14. Property/Casualty Premiums Written	0	0	0	0	0	0	0	0	0	0	0	0	0	0
15. Health Premiums Earned.....	145,083,040	0	0	0	0	0	0	87,058,317	58,024,723	0	0	0	0	0
16. Property/Casualty Premiums Earned	0	0	0	0	0	0	0	0	0	0	0	0	0	0
17. Amount Paid for Provision of Health Care Services.....	116,552,425	0	0	0	0	0	0	75,196,479	41,355,946	0	0	0	0	0
18. Amount Incurred for Provision of Health Care Services	112,517,471	0	0	0	0	0	0	72,470,936	40,046,535	0	0	0	0	0

(a) For health premiums written: amount of Medicare Title XVIII exempt from state taxes or fees \$ 87,058,317

CLAIMS UNPAID AND INCENTIVE POOL, WITHHOLD AND BONUS (Reported and Unreported)

oo

UNDERWRITING AND INVESTMENT EXHIBIT

ANALYSIS OF CLAIMS UNPAID - PRIOR YEAR - NET OF REINSURANCE

Line of Business	Claims Paid Year to Date		Liability End of Current Quarter		5 Claims Incurred in Prior Years (Columns 1 + 3)	6 Estimated Claim Reserve and Claim Liability December 31 of Prior Year
	1 On Claims Incurred Prior to January 1 of Current Year	2 On Claims Incurred During the Year	3 On Claims Unpaid Dec. 31 of Prior Year	4 On Claims Incurred During the Year		
1. Comprehensive (hospital and medical) individual	0	0	0	0	0	0
2. Comprehensive (hospital and medical) group	0	0	0	0	0	0
3. Medicare Supplement	0	0	0	0	0	0
4. Dental Only	0	0	0	0	0	0
5. Vision Only	0	0	0	0	0	0
6. Federal Employees Health Benefits Plan	0	0	0	0	0	0
7. Title XVIII - Medicare	19,656,415	54,776,338	17,323,812	38,383,219	36,980,227	55,168,907
8. Title XIX - Medicaid	17,390,162	23,894,308	13,400,885	18,694,770	30,791,047	36,564,702
9. Credit A&H	0	0	0	0	0	0
10. Disability Income	0	0	0	0	0	0
11. Long-term care	0	0	0	0	0	0
12. Other health	0	0	0	0	0	0
13. Health subtotal (Lines 1 to 12)	37,046,577	78,670,646	30,724,697	57,077,989	67,771,274	91,733,609
14. Health care receivables (a)	0	9,049,102	0	0	0	8,679,676
15. Other non-health	0	0	0	0	0	0
16. Medical incentive pools and bonus amounts	10,717	511,015	4,558,240	47,904	4,568,957	4,474,860
17. Totals (Lines 13 - 14 + 15 + 16)	37,057,294	70,132,559	35,282,937	57,125,893	72,340,231	87,528,793

(a) Excludes \$ 0 loans or advances to providers not yet expensed.

NOTES TO FINANCIAL STATEMENTS

1. Summary of Significant Accounting Policies and Going Concern

A. Accounting Practices

The accompanying statutory financial statements of Aetna Better Health of Michigan, Inc. ("the Company"), indirectly a wholly-owned subsidiary of CVS Health Corporation ("CVS Health"), have been prepared in conformity with accounting practices prescribed or permitted by the Department of Insurance and Financial Services ("Michigan Department") ("Michigan Accounting Practices"). The Michigan Department recognizes only statutory accounting practices prescribed or permitted by the State of Michigan for determining and reporting the financial condition and results of operations of an insurance company, which include accounting practices and procedures adopted by the National Association of Insurance Commissioners' ("NAIC") *Accounting Practices and Procedures Manual* ("NAIC SAP").

A reconciliation of the Company's net income and surplus between NAIC SAP and practices prescribed and permitted by the State of Michigan for the periods ended March 31, 2023 and December 31, 2022 is as follows:

	SSAP #	F/S Page	F/S Line #	2023	2022
NET INCOME					
(1) Aetna Better Health of Michigan, Inc. state basis (Page 4, Line 32, Columns 2 & 4)	XXX	XXX	XXX	\$ 4,751,513	\$ 22,068,912
(2) State Prescribed Practices that are an increase/(decrease) from NAIC SAP:					
(3) State Permitted Practices that are an increase/(decrease) from NAIC SAP:					
(4) Net Income NAIC SAP (1-2-3=4)	XXX	XXX	XXX	\$ 4,751,513	\$ 22,068,912
SURPLUS					
(5) Aetna Better Health of Michigan, Inc. State basis (Page 3, Line 33, Columns 3 & 4)	XXX	XXX	XXX	\$ 73,907,291	\$ 70,004,867
(6) State Prescribed Practices that are an increase/(decrease) from NAIC SAP:					
(7) State Permitted Practices that are an increase/(decrease) from NAIC SAP:					
(8) Statutory Surplus NAIC SAP (5-6-7=8)	XXX	XXX	XXX	\$ 73,907,291	\$ 70,004,867

B. Use of Estimates in the Preparation of the Financial Statements

The preparation of these financial statements in conformity with Michigan Accounting Practices requires management to make estimates and assumptions that affect the reported amounts of assets and liabilities and revenues and expenses. Actual results could differ from those estimates.

C. Accounting Policies

The Company applies the following significant accounting policies:

(1) No significant change.

(2) Bonds

Bonds, which include special deposits, are carried at amortized cost except for those bonds with an NAIC designation of 3 through 6, which are carried at the lower of amortized cost or fair value. The amount carried at fair value is not material to the financial statements. Bond premiums and discounts are amortized using the scientific interest method. When quoted prices in active markets for identical assets are available, the Company uses these quoted market prices to determine the fair value of bonds. This is used primarily for U.S. government securities. In other cases where a quoted market price for identical assets in an active market is either not available or not observable, the Company estimates fair values using valuation methodologies based on available and observable market information or by using a matrix pricing model. If quoted market prices are not available, the Company determines fair value using broker quotes or an internal analysis of each investment's financial performance and cash flow projections. The Company had no investments where fair value was determined using broker quotes or an internal analysis of financial performance and cash flow projections at March 31, 2023. Bonds include all investments whose maturity is greater than one year when purchased. All adjustments between amortized cost and carrying value are reflected in unrealized capital gains and losses and are reported as direct adjustments to surplus.

Bonds are recorded as purchases or sales on the trade date.

NOTES TO FINANCIAL STATEMENTS

The Company periodically reviews its bonds to determine whether a decline in fair value below the carrying value is other-than-temporary. For bonds, other than loan-backed and structured securities ("LB&SS") discussed in Note 1C. (6) below, an other-than-temporary impairment ("OTTI") shall be recorded if it is probable that the Company will be unable to collect all amounts due according to the contractual terms in effect at the date of acquisition. Declines deemed to be OTTI in the cost basis are recognized as realized capital losses. Yield-related impairments are deemed other-than-temporary when the Company intends to sell an investment at the reporting date before recovery of the cost of the investment.

The Company analyzes all relevant facts and circumstances for each investment when performing its analysis to determine whether an OTTI exists. Among the factors considered in evaluating whether a decline is other-than-temporary, management considers whether the decline in fair value results from a change in the quality of the investment security itself, whether the decline results from a downward movement in the market as a whole, the prospects for realizing the carrying value of the bond based on the investee's current and short-term prospects for recovery and other factors. The risks inherent in assessing the impairment of an investment include the risk that market factors may differ from the Company's expectations and the risk that facts and circumstances factored into its assessment may change with the passage of time. Unexpected changes to market factors and circumstances that were not present in past reporting periods may result in a current period decision to sell securities that were not other-than-temporarily-impaired in prior reporting periods.

The Company had no Securities Valuation Office-identified investments that are being reported at a different measurement method from the prior year annual statement.

(3) through (5): No significant change.

(6) Loan-Backed and Structured Securities

LB&SS are carried at amortized cost adjusted for unamortized premiums and discounts and are accounted for using the retrospective adjustment method. Premiums and discounts on loan-backed and structured securities are amortized using the scientific method over the estimated remaining term of the securities, adjusted for anticipated prepayments.

For LB&SS, the Company records OTTI when the fair value of the loan-backed or structured security is less than the amortized cost basis at the balance sheet date and (1) the Company intends to sell the investment, or (2) the Company does not have the intent and ability to retain the investment for the time sufficient to recover the amortized cost basis, or (3) the Company does not expect to recover the entire amortized cost basis of the security, even if it does not intend to sell the security and has the intent and ability to hold. If it is determined an OTTI has occurred because of (1) or (2), the amount of the OTTI is equal to the difference between the amortized cost and the fair value of the security at the Balance Sheet date and this difference is recorded as a realized capital loss. If it is determined an OTTI has occurred because of (3), the amount of the OTTI is equal to the difference between the amortized cost and the present value of cash flows expected to be collected, discounted at the loan-backed or structured security's effective interest rate and this difference is also accounted for as a realized capital loss.

(7) through (20): No significant change.

D. Going Concern

As of May 10, 2023, management evaluated whether there are conditions or events, considered in the aggregate, that raise substantial doubt about the Company's ability to continue as a going concern and management has determined that it is not probable that the Company will be unable to meet its obligations as they become due within one year after the financial statements are available to be issued. Management will continuously evaluate the Company's ability to continue as a going concern and will take appropriate action and will make appropriate disclosures if there is any change in any condition or events that would raise substantial doubt about the Company's ability to continue as a going concern.

2. Accounting Changes and Corrections of Errors

The Company did not have any accounting changes or corrections of errors in the period ended March 31, 2023.

3. Business Combinations and Goodwill

No significant change.

4. Discontinued Operations

No significant change.

5. Investments

A. through C.: No significant change.

D. The Company did not have any loan-backed securities at March 31, 2023.

E. Dollar Repurchase Agreements and/or Securities Lending Transactions

(1) and (2): No significant change.

NOTES TO FINANCIAL STATEMENTS

(3) Neither the Company nor its agent has accepted collateral that is permitted by contract or custom to sell or repledge as of March 31, 2023.

(4) through (7): No significant change.

F. The Company did not have any repurchase agreements transactions accounted for as secured borrowing at March 31, 2023.

G. The Company did not have any reverse repurchase agreements transactions accounted for as secured borrowing at March 31, 2023.

H. The Company did not have any repurchase agreements transactions accounted for as a sale at March 31, 2023.

I. The Company did not have any reverse repurchase agreements transactions accounted for as a sale at March 31, 2023.

J. through L.: No significant change.

M. The Company did not have any working capital finance investments at March 31, 2023.

N. The Company did not have any offsetting and netting of derivative, repurchase and reverse repurchase, and securities borrowing and securities lending assets or liabilities at March 31, 2023.

O. through Q.: No significant change.

R. The Company did not participate in any Qualified Cash Pools at March 31, 2023.

6. Joint Ventures, Partnerships and Limited Liability Companies

No significant change.

7. Investment Income

No significant change.

8. Derivative Instruments

The Company did not have any derivative instruments at March 31, 2023.

9. Income Taxes

No significant change.

10. Information Concerning Parent, Subsidiaries, Affiliates and Other Related Parties

The Company and Aetna Medicaid Administrators LLC (“AMA”) are parties to an administrative services agreement, under which AMA and certain of its affiliates provides certain administrative services, including cash management and accounting and processing of premiums and claims. Effective January 1, 2023, the agreement was amended and the agreement was approved by State of Michigan. Under this amended agreement, the Company is obligated to pay AMA the cost of providing the aforementioned services.

11. Debt

A. The Company did not have any items related to debt, including capital notes at March 31, 2023.

B. The Company did not have any Federal Home Loan Bank agreements at March 31, 2023.

12. Retirement Plans, Deferred Compensation, Postemployment Benefits and Compensated Absences and Other Postretirement Benefit Plans

The Company did not have a retirement plan, deferred compensation plan or other postretirement benefit plan at March 31, 2023.

13. Capital and Surplus, Shareholders’ Dividend Restrictions and Quasi-Reorganizations

No significant change.

14. Liabilities, Contingencies and Assessments

A. No significant change.

B. Assessments

Insurance Provider Assessment

NOTES TO FINANCIAL STATEMENTS

Effective October 1, 2018 the Company is required to pay the annual Insurance Provider Assessment ("IPA"). The assessment for each HMO is based on the amount determined by the Michigan Department of Health and Human Services ("MDHHS") and applied to the prior year member months for the Medicaid and commercial lines of business. The portion of the assessment attributable to the Medicaid program is fully reimbursed by MDHHS. The Company recognized \$7,743,359 of net premium income and \$7,743,359 as general administrative expenses as of March 31, 2023 related to the IPA. The Company has \$7,743,359 as an aggregate write-in for other than invested assets and \$7,743,359 recorded as general expenses due and accrued on the Statutory Statements of Assets, Liabilities and Capital Surplus at March 31, 2023 related to the payments and reimbursements for 2022 assessment, effective July 2022.

C through F: No significant change.

15. Leases

No significant change.

16. Information About Financial Instruments with Off-Balance Sheet Risk and Financial Instruments with Concentrations of Credit Risk

No significant change.

17. Sale, Transfer and Servicing of Financial Assets and Extinguishments of Liabilities

A. Transfers of Receivables Reported as Sales

No significant change.

B. Transfer and Servicing of Financial Assets

- (1) No significant change.
- (2) and (3): The Company did not have any servicing assets or liabilities at March 31, 2023.
- (4) The Company did not have any securitized financial assets at March 31, 2023.
- (5) through (7): No significant change.

C. Wash Sales

- (1) In the course of the Company's asset management, securities are sold and reacquired within 30 days of the sale date to enhance the Company's yield on its investment portfolio.
- (2) The Company had no securities sold during the quarter ended March 31, 2023 and reacquired within 30 days of the sale date.

18. Gain or Loss to the Reporting Entity from Uninsured Plans and the Uninsured Portion of Partially Insured Plans

A. ASO Plans - As of March 31, 2023, the Company has received payments totaling \$20,764,180 and paid a total of \$20,764,180 to the hospitals on behalf of the MDHHS for managed care Medicaid pass-through graduate medical education, hospital reimbursement adjustments, specialty network access and patient centered medical home administration programs, and Quality Assurance (QAS) payments for nursing facilities.

	(1)	(2)	(3)
	ASO Uninsured Plans	Uninsured Portion of Partially Insured Plans	Total ASO
a. Net reimbursement for administrative expenses (including administrative fees) in excess of actual expenses	\$ —	\$ —	\$ —
b. Total net other income or expenses (including interest paid to or received from plans)	—	—	—
c. Net gain or (loss) from operations	—	—	—
d. Total claim payment volume	\$ 20,764,180	\$ —	\$ 20,764,180

B and C: No significant change.

19. Direct Premium Written/Produced by Managing General Agents/Third Party Administrators

No significant change.

20. Fair Value Measurements

A.

NOTES TO FINANCIAL STATEMENTS

- (1) The Company had no material assets and liabilities that are measured and reported at fair value in the financial statements as of March 31, 2023.
 - (2) There were no material realized and unrealized capital gains, purchases, sales, settlements, or transfers into or out of the Company's Level 3 financial assets during 2023.
 - (3) Transfers in and out of all levels are recognized at the end of the reporting period of which the transfer occurred.
 - (4) The Company's fair value measurement valuation techniques are described in B. below.
 - (5) The Company did not have any derivative instruments at March 31, 2023.
- B. The fair values of these instruments are based on valuations that include inputs that can be classified within one of three levels of a hierarchy. The following are the levels of the hierarchy and a brief description of the type of valuation information (“inputs”) that qualifies a financial asset or liability for each level:

- Level 1** - Unadjusted quoted prices for identical assets or liabilities in active markets.
- Level 2** - Inputs other than Level 1 that are based on observable market data. These include: quoted prices for similar assets in active markets, quoted prices for identical assets in inactive markets, inputs that are observable that are not prices (such as interest rates and credit risks) and inputs that are derived from or corroborated by observable markets.
- Level 3** - Developed from unobservable data, reflecting the Company's own assumptions.

Financial assets and liabilities are classified based upon the lowest level of input that is significant to the valuation. When quoted prices in active markets for identical assets and liabilities are available, the Company uses these quoted market prices to determine the fair value of financial assets and liabilities and classifies these assets and liabilities as Level 1. In other cases where a quoted market price for identical assets and liabilities in an active market is either not available or not observable, the Company estimates fair value using valuation methodologies based on available and observable market information or by using a matrix pricing model. These financial assets and liabilities would then be classified as Level 2. If quoted market prices are not available, the Company determines fair value using broker quotes or an internal analysis of each investment’s financial performance and cash flow projections. Thus, financial assets and liabilities may be classified in Level 3 even though there may be some significant inputs that may be observable.

- C. The carrying values and estimated fair values of the Company's financial instruments at March 31, 2023 were as follows:

Type of Financial Instrument	Aggregate Fair Value	Admitted Assets	(Level 1)	(Level 2)	(Level 3)	Net Asset Value (NAV)	Not Practicable (Carrying Value)
Bonds, short-term investments, and cash equivalents	\$186,880,341	\$187,441,551	\$ 9,790,039	\$177,090,302	\$ —	\$ —	\$ —

In evaluating the Company's management of interest rate and liquidity risk and currency exposures, the fair values of all assets and liabilities should be taken into consideration, not only those presented above.

- D. The Company did not have any financial instruments where it was not practicable to estimate the fair value.
- E. The Company has not elected to use the net asset value practical expedient to fair value to measure its investments.

21. Other Items

No significant change.

22. Events Subsequent

A. Type I - Recognized Subsequent Events

Subsequent events have been considered through May 10, 2023 for the statutory statement issued on May 11, 2023.

The Company had no known reportable recognized subsequent events.

B. Type II - Non-Recognized Subsequent Events

Subsequent events have been considered through May 10, 2023 for the statutory statement issued on May 11, 2023.

The Company had no known reportable non-recognized subsequent events.

23. Reinsurance

No significant change.

24. Retrospectively Rated Contracts and Contracts Subject to Redetermination

NOTES TO FINANCIAL STATEMENTS

A. through D.: No significant change.

E. Risk Sharing Provisions of the Affordable Care Act

(1) Did the reporting entity write accident and health insurance premium which is subject to the ACA risk sharing provisions (YES/NO)? Yes [] No [X]

(2) through (5): Not applicable.

25. Change in Incurred Claims and Claim Adjustment Expenses

A. Reserves as of December 31, 2022 were \$98,302,662. As of March 31, 2023, \$39,151,487 has been paid for incurred claims and claim adjustment expenses attributable to insured events of prior years. Reserves remaining for prior years are now \$35,282,937 as a result of re-estimation of unpaid claims and claim adjustment expenses. Therefore, there has been a \$23,868,238 favorable prior-year development since December 31, 2022 to March 31, 2023. The decrease is generally the result of ongoing analysis of recent loss development trends. Original estimates are increased or decreased, as additional information becomes known regarding individual claims. Included in this decrease, the Company experienced \$18,516,049 of favorable prior year claim development on retrospectively rated policies. However, the business to which it relates is subject to premium adjustments.

B. There has been no significant change in the Company's methodologies and assumptions used in calculating the liability for unpaid losses and loss adjustment expenses.

26. Intercompany Pooling Arrangements

No significant change.

27. Structured Settlements

No significant change.

28. Health Care Receivables

No significant change.

29. Participating Policies

No significant change.

30. Premium Deficiency Reserves

	<u>March 31, 2023</u>
1. Liability carried for premium deficiency reserves	\$1,622,270
2. Date of the most recent evaluation of this liability	3/31/2023
3. Was anticipated investment income utilized in the calculation?	No

31. Anticipated Salvage and Subrogation

No significant change.

STATEMENT AS OF MARCH 31, 2023 OF THE Aetna Better Health of Michigan Inc.

GENERAL INTERROGATORIES

PART 1 - COMMON INTERROGATORIES

GENERAL

1.1

Did the reporting entity experience any material transactions requiring the filing of Disclosure of Material Transactions with the State of Domicile, as required by the Model Act?

Yes [] No [X]

1.2

If yes, has the report been filed with the domiciliary state?

Yes [] No []

2.1

Has any change been made during the year of this statement in the charter, by-laws, articles of incorporation, or deed of settlement of the reporting entity?

Yes [] No [X]

2.2

If yes, date of change:

3.1

Is the reporting entity a member of an Insurance Holding Company System consisting of two or more affiliated persons, one or more of which is an insurer?
If yes, complete Schedule Y, Parts 1 and 1A.

Yes [X] No []

3.2

Have there been any substantial changes in the organizational chart since the prior quarter end?

Yes [X] No []

3.3

If the response to 3.2 is yes, provide a brief description of those changes.
Effective January 1, 2023, Aetna Card Solutions, LLC had a name change to FairCost LLC. Effective January 1, 2023, HealthAssurance Pennsylvania, Inc. was merged into Aetna Life Insurance Company. Effective January 3, 2023, MHNet of Florida, Inc. was dissolved. Effective January 31, 2023, bswift Resources LLC was transferred to bswift LLC in connection with the sales of bswift. On February 1, 2023, Aetna Financial Holdings, LLC dividended the ownership interests in FairCost LLC to Aetna Inc., then Aetna Inc. contributed the ownership interests to Aetna Health Holdings, LLC. FairCost LLC then became a direct subsidiary of Aetna Health Holdings LLC. On February 7, 2023, Aetna Global Benefits (Asia Pacific) Limited sold its stake in India Health Organisation Private Limited to a third-party buyer. Aetna Global Benefits (Singapore) Pte. Ltd sold the vast majority of its shares in Indian Health Organisation Private Limited to a third-party buyer with the expectation that the remaining interests 4.867% will be transferred in a few months. Effective February 21, 2023, Innovation Health Holdings, LLC, Innovation Health Insurance Company, and Innovation Health Plan, Inc. became 100% wholly owned subsidiaries as a result of Aetna ACO Holdings Inc. purchasing 50% of the Innovation Health joint venture interests from Inova. Effective March 28, 2023, Sutter Health and Aetna Insurance Company, Sutter Health and Aetna Insurance Holding Company LLC and Sutter Health and Aetna Administrative Services LLC became 100% wholly owned subsidiaries as a result of Aetna ACO Holdings Inc. purchasing 50% of the Sutter Health joint venture interests from Sutter Health. Effective February 3, 2021, CVS Health Venture Fund, LP is 99.99% owned by Aetna Life Insurance Company. It is also 0.1% owned by CVS Health Ventures Fund GP, LLC Effective July 1, 2021, Coventry Transplant Network, Inc. was dissolved.

3.4

Is the reporting entity publicly traded or a member of a publicly traded group?

Yes [X] No []

3.5

If the response to 3.4 is yes, provide the CIK (Central Index Key) code issued by the SEC for the entity/group.

0000064803

4.1

Has the reporting entity been a party to a merger or consolidation during the period covered by this statement?

Yes [] No [X]

4.2

If yes, provide the name of the entity, NAIC Company Code, and state of domicile (use two letter state abbreviation) for any entity that has ceased to exist as a result of the merger or consolidation.

1 Name of Entity	2 NAIC Company Code	3 State of Domicile

5.

If the reporting entity is subject to a management agreement, including third-party administrator(s), managing general agent(s), attorney-in-fact, or similar agreement, have there been any significant changes regarding the terms of the agreement or principals involved?
If yes, attach an explanation.
On 1/1/23, the Contract Terms, Definitions, Administrative Services, Rebate Services, Fees and Expenses, Out-of-Pocket Corporate Maintenance Expenses, and Administrative Fees sections of existing Administrative Services Agreement were amended.

Yes [X] No [] N/A []

6.1

State as of what date the latest financial examination of the reporting entity was made or is being made.

12/31/2020

6.2

State the as of date that the latest financial examination report became available from either the state of domicile or the reporting entity. This date should be the date of the examined balance sheet and not the date the report was completed or released.

12/31/2020

6.3

State as of what date the latest financial examination report became available to other states or the public from either the state of domicile or the reporting entity. This is the release date or completion date of the examination report and not the date of the examination (balance sheet date).

05/23/2022

6.4

By what department or departments?
Michigan Department of Insurance and Financial Services

6.5

Have all financial statement adjustments within the latest financial examination report been accounted for in a subsequent financial statement filed with Departments?

Yes [] No [] N/A [X]

6.6

Have all of the recommendations within the latest financial examination report been complied with?

Yes [X] No [] N/A []

7.1

Has this reporting entity had any Certificates of Authority, licenses or registrations (including corporate registration, if applicable) suspended or revoked by any governmental entity during the reporting period?

Yes [] No [X]

7.2

If yes, give full information:

8.1

Is the company a subsidiary of a bank holding company regulated by the Federal Reserve Board?

Yes [] No [X]

8.2

If response to 8.1 is yes, please identify the name of the bank holding company.

8.3

Is the company affiliated with one or more banks, thrifts or securities firms?

Yes [] No [X]

8.4

If response to 8.3 is yes, please provide below the names and location (city and state of the main office) of any affiliates regulated by a federal regulatory services agency [i.e. the Federal Reserve Board (FRB), the Office of the Comptroller of the Currency (OCC), the Federal Deposit Insurance Corporation (FDIC) and the Securities Exchange Commission (SEC)] and identify the affiliate's primary federal regulator.

1 Affiliate Name	2 Location (City, State)	3 FRB	4 OCC	5 FDIC	6 SEC

STATEMENT AS OF MARCH 31, 2023 OF THE Aetna Better Health of Michigan Inc.

GENERAL INTERROGATORIES

9.1

Are the senior officers (principal executive officer, principal financial officer, principal accounting officer or controller, or persons performing similar functions) of the reporting entity subject to a code of ethics, which includes the following standards?
(a) Honest and ethical conduct, including the ethical handling of actual or apparent conflicts of interest between personal and professional relationships;
(b) Full, fair, accurate, timely and understandable disclosure in the periodic reports required to be filed by the reporting entity;
(c) Compliance with applicable governmental laws, rules and regulations;
(d) The prompt internal reporting of violations to an appropriate person or persons identified in the code; and
(e) Accountability for adherence to the code.

Yes [X] No []

9.11

If the response to 9.1 is No, please explain:
.....

9.2

Has the code of ethics for senior managers been amended?

Yes [X] No []

9.21

If the response to 9.2 is Yes, provide information related to amendment(s).
Added information about Signify Health, clarified who the Code applies to, clarified when colleagues need to notify the Compliance Exception Line, added information to the Social Media, Colleague Privacy, and Non-Discrimination, Harassment, Retaliation sections, fixed a hyperlink, and other minor updates.

9.3

Have any provisions of the code of ethics been waived for any of the specified officers?

Yes [] No [X]

9.31

If the response to 9.3 is Yes, provide the nature of any waiver(s).
.....

FINANCIAL

10.1

Does the reporting entity report any amounts due from parent, subsidiaries or affiliates on Page 2 of this statement?

Yes [] No [X]

10.2

If yes, indicate any amounts receivable from parent included in the Page 2 amount:\$.....

0

INVESTMENT

11.1

Were any of the stocks, bonds, or other assets of the reporting entity loaned, placed under option agreement, or otherwise made available for use by another person? (Exclude securities under securities lending agreements.)

Yes [] No [X]

11.2

If yes, give full and complete information relating thereto:
.....

12.

Amount of real estate and mortgages held in other invested assets in Schedule BA:

\$.....

0

13.

Amount of real estate and mortgages held in short-term investments:

\$.....

0

14.1

Does the reporting entity have any investments in parent, subsidiaries and affiliates?

Yes [] No [X]

14.2

If yes, please complete the following:

	1 Prior Year-End Book/Adjusted Carrying Value	2 Current Quarter Book/Adjusted Carrying Value
14.21 Bonds	\$.....0	\$.....0
14.22 Preferred Stock	\$.....0	\$.....0
14.23 Common Stock	\$.....0	\$.....0
14.24 Short-Term Investments	\$.....0	\$.....0
14.25 Mortgage Loans on Real Estate	\$.....0	\$.....0
14.26 All Other	\$.....0	\$.....0
14.27 Total Investment in Parent, Subsidiaries and Affiliates (Subtotal Lines 14.21 to 14.26)	\$.....0	\$.....0
14.28 Total Investment in Parent included in Lines 14.21 to 14.26 above	\$.....0	\$.....0

15.1

Has the reporting entity entered into any hedging transactions reported on Schedule DB?

Yes [] No [X]

15.2

If yes, has a comprehensive description of the hedging program been made available to the domiciliary state? Yes [] No [] N/A []
If no, attach a description with this statement.
.....

16.

For the reporting entity's security lending program, state the amount of the following as of the current statement date:

16.1

Total fair value of reinvested collateral assets reported on Schedule DL, Parts 1 and 2.

\$.....

0

16.2

Total book/adjusted carrying value of reinvested collateral assets reported on Schedule DL, Parts 1 and 2

\$.....

0

16.3

Total payable for securities lending reported on the liability page.

\$.....

0

STATEMENT AS OF MARCH 31, 2023 OF THE Aetna Better Health of Michigan Inc.

GENERAL INTERROGATORIES

17. Excluding items in Schedule E - Part 3 - Special Deposits, real estate, mortgage loans and investments held physically in the reporting entity's offices, vaults or safety deposit boxes, were all stocks, bonds and other securities, owned throughout the current year held pursuant to a custodial agreement with a qualified bank or trust company in accordance with Section 1, III - General Examination Considerations, F. Outsourcing of Critical Functions, Custodial or Safekeeping Agreements of the NAIC Financial Condition Examiners Handbook? Yes [X] No []
- 17.1 For all agreements that comply with the requirements of the NAIC Financial Condition Examiners Handbook, complete the following:

1 Name of Custodian(s)	2 Custodian Address
State Street Bank and Trust Company	State Street Financial Center; One Lincoln Street; Boston, MA 02111-2900
.....

- 17.2 For all agreements that do not comply with the requirements of the NAIC Financial Condition Examiners Handbook, provide the name, location and a complete explanation:

1 Name(s)	2 Location(s)	3 Complete Explanation(s)
.....
.....

- 17.3 Have there been any changes, including name changes, in the custodian(s) identified in 17.1 during the current quarter? Yes [] No [X]
- 17.4 If yes, give full information relating thereto:

1 Old Custodian	2 New Custodian	3 Date of Change	4 Reason
.....
.....

- 17.5 Investment management – Identify all investment advisors, investment managers, broker/dealers, including individuals that have the authority to make investment decisions on behalf of the reporting entity. For assets that are managed internally by employees of the reporting entity, note as such. ["...that have access to the investment accounts"; "...handle securities"]

1 Name of Firm or Individual	2 Affiliation
Derek S. Blunt as Senior Investment Officer	A.....
.....
.....

- 17.5097 For those firms/individuals listed in the table for Question 17.5, do any firms/individuals unaffiliated with the reporting entity (i.e. designated with a "U") manage more than 10% of the reporting entity's invested assets?..... Yes [] No [X]
- 17.5098 For firms/individuals unaffiliated with the reporting entity (i.e. designated with a "U") listed in the table for Question 17.5, does the total assets under management aggregate to more than 50% of the reporting entity's invested assets?..... Yes [] No [X]

- 17.6 For those firms or individuals listed in the table for 17.5 with an affiliation code of "A" (affiliated) or "U" (unaffiliated), provide the information for the table below.

1 Central Registration Depository Number	2 Name of Firm or Individual	3 Legal Entity Identifier (LEI)	4 Registered With	5 Investment Management Agreement (IMA) Filed
N/A	Derek S. Blunt	N/A	Not registered	NO.....
.....

- 18.1 Have all the filing requirements of the Purposes and Procedures Manual of the NAIC Investment Analysis Office been followed? Yes [X] No []
- 18.2 If no, list exceptions:

19. By self-designating 5GI securities, the reporting entity is certifying the following elements for each self-designated 5GI security:
- a. Documentation necessary to permit a full credit analysis of the security does not exist or an NAIC CRP credit rating for an FE or PL security is not available.
 - b. Issuer or obligor is current on all contracted interest and principal payments.
 - c. The insurer has an actual expectation of ultimate payment of all contracted interest and principal.
- Has the reporting entity self-designated 5GI securities? Yes [] No [X]

20. By self-designating PLGI securities, the reporting entity is certifying the following elements of each self-designated PLGI security:
- a. The security was purchased prior to January 1, 2018.
 - b. The reporting entity is holding capital commensurate with the NAIC Designation reported for the security.
 - c. The NAIC Designation was derived from the credit rating assigned by an NAIC CRP in its legal capacity as a NRSRO which is shown on a current private letter rating held by the insurer and available for examination by state insurance regulators.
 - d. The reporting entity is not permitted to share this credit rating of the PL security with the SVO.
- Has the reporting entity self-designated PLGI securities? Yes [] No [X]

21. By assigning FE to a Schedule BA non-registered private fund, the reporting entity is certifying the following elements of each self-designated FE fund:
- a. The shares were purchased prior to January 1, 2019.
 - b. The reporting entity is holding capital commensurate with the NAIC Designation reported for the security.
 - c. The security had a public credit rating(s) with annual surveillance assigned by an NAIC CRP in its legal capacity as an NRSRO prior to January 1, 2019.
 - d. The fund only or predominantly holds bonds in its portfolio.
 - e. The current reported NAIC Designation was derived from the public credit rating(s) with annual surveillance assigned by an NAIC CRP in its legal capacity as an NRSRO.
 - f. The public credit rating(s) with annual surveillance assigned by an NAIC CRP has not lapsed.
- Has the reporting entity assigned FE to Schedule BA non-registered private funds that complied with the above criteria? Yes [] No [X]

GENERAL INTERROGATORIES

PART 2 - HEALTH

1.

Operating Percentages:

1.1 A&H loss percent

82.8 %

1.2 A&H cost containment percent

4.6 %

1.3 A&H expense percent excluding cost containment expenses

13.7 %

2.1

Do you act as a custodian for health savings accounts?

Yes [] No [X]

2.2

If yes, please provide the amount of custodial funds held as of the reporting date

\$0

2.3

Do you act as an administrator for health savings accounts?

Yes [] No [X]

2.4

If yes, please provide the balance of the funds administered as of the reporting date

\$0

3.

Is the reporting entity licensed or chartered, registered, qualified, eligible or writing business in at least two states?

Yes [X] No []

3.1

If no, does the reporting entity assume reinsurance business that covers risks residing in at least one state other than the state of domicile of the reporting entity?

Yes [] No []

STATEMENT AS OF MARCH 31, 2023 OF THE Aetna Better Health of Michigan Inc.

SCHEDULE S - CEDED REINSURANCE

Showing All New Reinsurance Treaties - Current Year to Date

1	2	3	4	5	6	7	8	9	10
NAIC Company Code	ID Number	Effective Date	Name of Reinsurer	Domiciliary Jurisdiction	Type of Reinsurance Ceded	Type of Business Ceded	Type of Reinsurer	Certified Reinsurer Rating (1 through 6)	Effective Date of Certified Reinsurer Rating
			NONE						

SCHEDULE T - PREMIUMS AND OTHER CONSIDERATIONS

Current Year to Date - Allocated by States and Territories											
		1	Direct Business Only								
		Active Status (a)	2	3	4	5	6	7	8	9	10
States, etc.			Accident and Health Premiums	Medicare Title XVIII	Medicaid Title XIX	CHIP Title XXI	Federal Employees Health Benefits Program Premiums	Life and Annuity Premiums & Other Considerations	Property/Casualty Premiums	Total Columns 2 Through 8	Deposit-Type Contracts
1.	Alabama	AL	.N.	.0	.0	.0	.0	.0	.0	.0	.0
2.	Alaska	AK	.N.	.0	.0	.0	.0	.0	.0	.0	.0
3.	Arizona	AZ	.N.	.0	.0	.0	.0	.0	.0	.0	.0
4.	Arkansas	AR	.N.	.0	.0	.0	.0	.0	.0	.0	.0
5.	California	CA	.N.	.0	.0	.0	.0	.0	.0	.0	.0
6.	Colorado	CO	.N.	.0	.0	.0	.0	.0	.0	.0	.0
7.	Connecticut	CT	.N.	.0	.0	.0	.0	.0	.0	.0	.0
8.	Delaware	DE	.N.	.0	.0	.0	.0	.0	.0	.0	.0
9.	District of Columbia	DC	.N.	.0	.0	.0	.0	.0	.0	.0	.0
10.	Florida	FL	.N.	.0	.0	.0	.0	.0	.0	.0	.0
11.	Georgia	GA	.N.	.0	.0	.0	.0	.0	.0	.0	.0
12.	Hawaii	HI	.N.	.0	.0	.0	.0	.0	.0	.0	.0
13.	Idaho	ID	.L	.0	.0	.0	.0	.0	.0	.0	.0
14.	Illinois	IL	.N.	.0	.0	.0	.0	.0	.0	.0	.0
15.	Indiana	IN	.N.	.0	.0	.0	.0	.0	.0	.0	.0
16.	Iowa	IA	.N.	.0	.0	.0	.0	.0	.0	.0	.0
17.	Kansas	KS	.N.	.0	.0	.0	.0	.0	.0	.0	.0
18.	Kentucky	KY	.N.	.0	.0	.0	.0	.0	.0	.0	.0
19.	Louisiana	LA	.N.	.0	.0	.0	.0	.0	.0	.0	.0
20.	Maine	ME	.N.	.0	.0	.0	.0	.0	.0	.0	.0
21.	Maryland	MD	.N.	.0	.0	.0	.0	.0	.0	.0	.0
22.	Massachusetts	MA	.N.	.0	.0	.0	.0	.0	.0	.0	.0
23.	Michigan	MI	.L	.0	.0	.0	.0	.0	.0	.0	.0
24.	Minnesota	MN	.N.	.0	.0	.0	.0	.0	.0	.0	.0
25.	Mississippi	MS	.N.	.0	.0	.0	.0	.0	.0	.0	.0
26.	Missouri	MO	.N.	.0	.0	.0	.0	.0	.0	.0	.0
27.	Montana	MT	.N.	.0	.0	.0	.0	.0	.0	.0	.0
28.	Nebraska	NE	.N.	.0	.0	.0	.0	.0	.0	.0	.0
29.	Nevada	NV	.N.	.0	.0	.0	.0	.0	.0	.0	.0
30.	New Hampshire	NH	.N.	.0	.0	.0	.0	.0	.0	.0	.0
31.	New Jersey	NJ	.N.	.0	.0	.0	.0	.0	.0	.0	.0
32.	New Mexico	NM	.N.	.0	.0	.0	.0	.0	.0	.0	.0
33.	New York	NY	.N.	.0	.0	.0	.0	.0	.0	.0	.0
34.	North Carolina	NC	.N.	.0	.0	.0	.0	.0	.0	.0	.0
35.	North Dakota	ND	.N.	.0	.0	.0	.0	.0	.0	.0	.0
36.	Ohio	OH	.N.	.0	.0	.0	.0	.0	.0	.0	.0
37.	Oklahoma	OK	.N.	.0	.0	.0	.0	.0	.0	.0	.0
38.	Oregon	OR	.L	.0	.0	.0	.0	.0	.0	.0	.0
39.	Pennsylvania	PA	.N.	.0	.0	.0	.0	.0	.0	.0	.0
40.	Rhode Island	RI	.N.	.0	.0	.0	.0	.0	.0	.0	.0
41.	South Carolina	SC	.N.	.0	.0	.0	.0	.0	.0	.0	.0
42.	South Dakota	SD	.N.	.0	.0	.0	.0	.0	.0	.0	.0
43.	Tennessee	TN	.N.	.0	.0	.0	.0	.0	.0	.0	.0
44.	Texas	TX	.N.	.0	.0	.0	.0	.0	.0	.0	.0
45.	Utah	UT	.N.	.0	.0	.0	.0	.0	.0	.0	.0
46.	Vermont	VT	.N.	.0	.0	.0	.0	.0	.0	.0	.0
47.	Virginia	VA	.N.	.0	.0	.0	.0	.0	.0	.0	.0
48.	Washington	WA	.N.	.0	.0	.0	.0	.0	.0	.0	.0
49.	West Virginia	WV	.N.	.0	.0	.0	.0	.0	.0	.0	.0
50.	Wisconsin	WI	.N.	.0	.0	.0	.0	.0	.0	.0	.0
51.	Wyoming	WY	.N.	.0	.0	.0	.0	.0	.0	.0	.0
52.	American Samoa	AS	.N.	.0	.0	.0	.0	.0	.0	.0	.0
53.	Guam	GU	.N.	.0	.0	.0	.0	.0	.0	.0	.0
54.	Puerto Rico	PR	.N.	.0	.0	.0	.0	.0	.0	.0	.0
55.	U.S. Virgin Islands	VI	.N.	.0	.0	.0	.0	.0	.0	.0	.0
56.	Northern Mariana Islands	MP	.N.	.0	.0	.0	.0	.0	.0	.0	.0
57.	Canada	CAN	.N.	.0	.0	.0	.0	.0	.0	.0	.0
58.	Aggregate Other Aliens	OT	.XXX	.0	.0	.0	.0	.0	.0	.0	.0
59.	SubtotalXXX	.0	.0	.0	.0	.0	.0	.0	.0	.0
60.	Reporting Entity Contributions for Employee Benefit PlansXXX	.0	.0	.0	.0	.0	.0	.0	.0	.0
61.	Totals (Direct Business)XXX	0	0	0	0	0	0	0	0	0
DETAILS OF WRITE-INS											
58001.XXX									
58002.XXX									
58003.XXX									
58998.	Summary of remaining write-ins for Line 58 from overflow pageXXX	.0	.0	.0	.0	.0	.0	.0	.0	.0
58999.	Totals (Lines 58001 through 58003 plus 58998)(Line 58 above)XXX	0	0	0	0	0	0	0	0	0

(a) Active Status Counts:
1. L - Licensed or Chartered - Licensed insurance carrier or domiciled RRG..... 3
2. R - Registered - Non-domiciled RRGs..... 0
3. E - Eligible - Reporting entities eligible or approved to write surplus lines in the state. 0
4. Q - Qualified - Qualified or accredited reinsurer..... 0
5. N - None of the above - Not allowed to write business in the state..... 54

SCHEDULE Y - INFORMATION CONCERNING ACTIVITIES OF INSURANCE MEMBERS OF A HOLDING COMPANY GROUP
PART 1 - ORGANIZATIONAL CHART

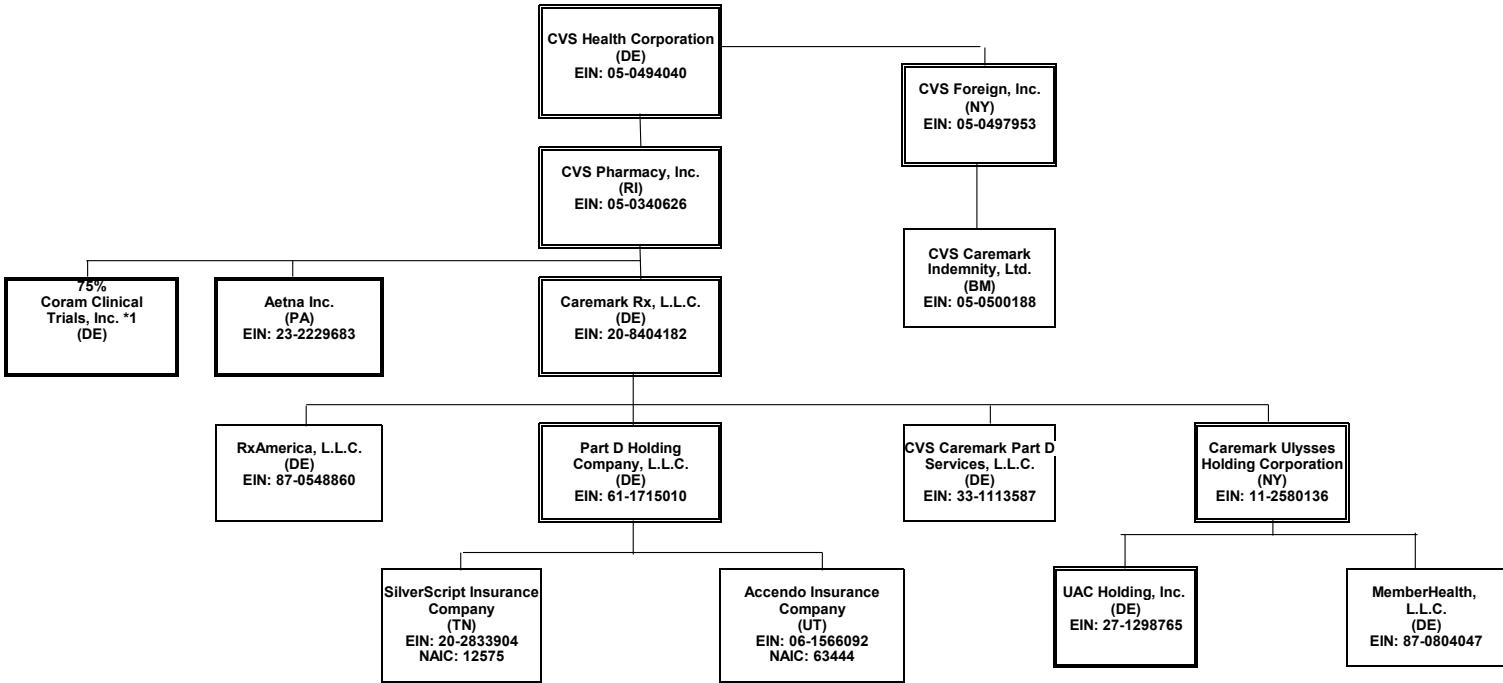

This organizational chart reflects the insurance entity reporting system and identifies the relationship between the ultimate parent and all member insurers. The ultimate controlling company is a Fortune 7 company with numerous subsidiaries, the majority of which do not interact with the insurance entities.
(1) Insurers/HMO's
Percentages are rounded to the nearest whole percent and based on ownership of voting rights.
Double borders indicate entity has subsidiaries shown on the same page.
Bold borders indicate entity has subsidiaries shown on a separate page.

*1 Coram Clinical Trials, Inc. is also 25% owned by Aetna Life Insurance Company

STATEMENT AS OF MARCH 31, 2023 OF THE Aetna Better Health of Michigan Inc.

SCHEDULE Y - INFORMATION CONCERNING ACTIVITIES OF INSURANCE MEMBERS OF A HOLDING COMPANY GROUP

PART 1 - ORGANIZATIONAL CHART

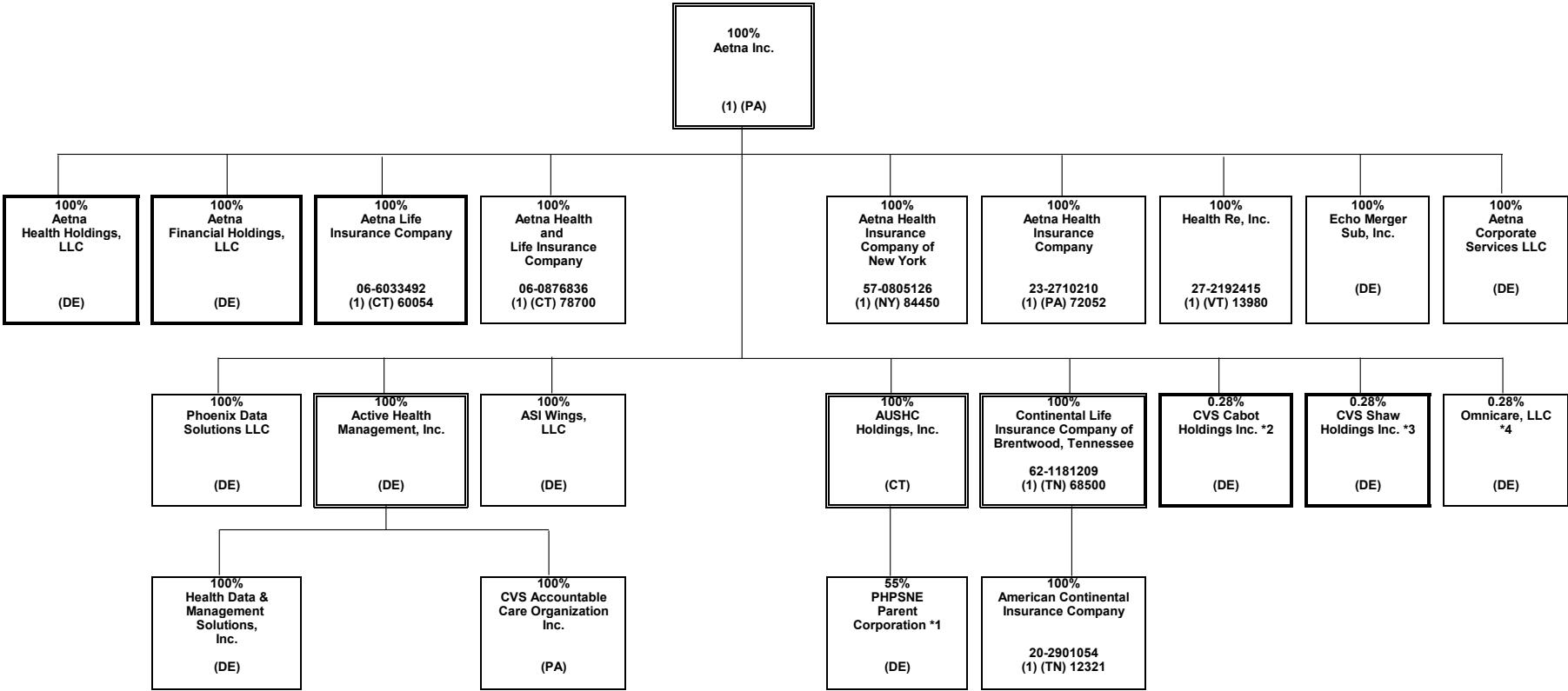

*1 PHSNE Parent Corporation is also 45% owned by third parties.

*2 CVS Cabot Holdings Inc. is also 99.72% owned by Coram Clinical Trials, Inc.

*3 CVS Shaw Holdings Inc. is also 99.72% owned by Coram Clinical Trials, Inc.

*4 Omnicare, LLC is also owned by CVS Cabot Holdings Inc and CVS Shaw Holdings Inc., each with 49.86% ownership.

SCHEDULE Y - INFORMATION CONCERNING ACTIVITIES OF INSURANCE MEMBERS OF A HOLDING COMPANY GROUP

PART 1 - ORGANIZATIONAL CHART

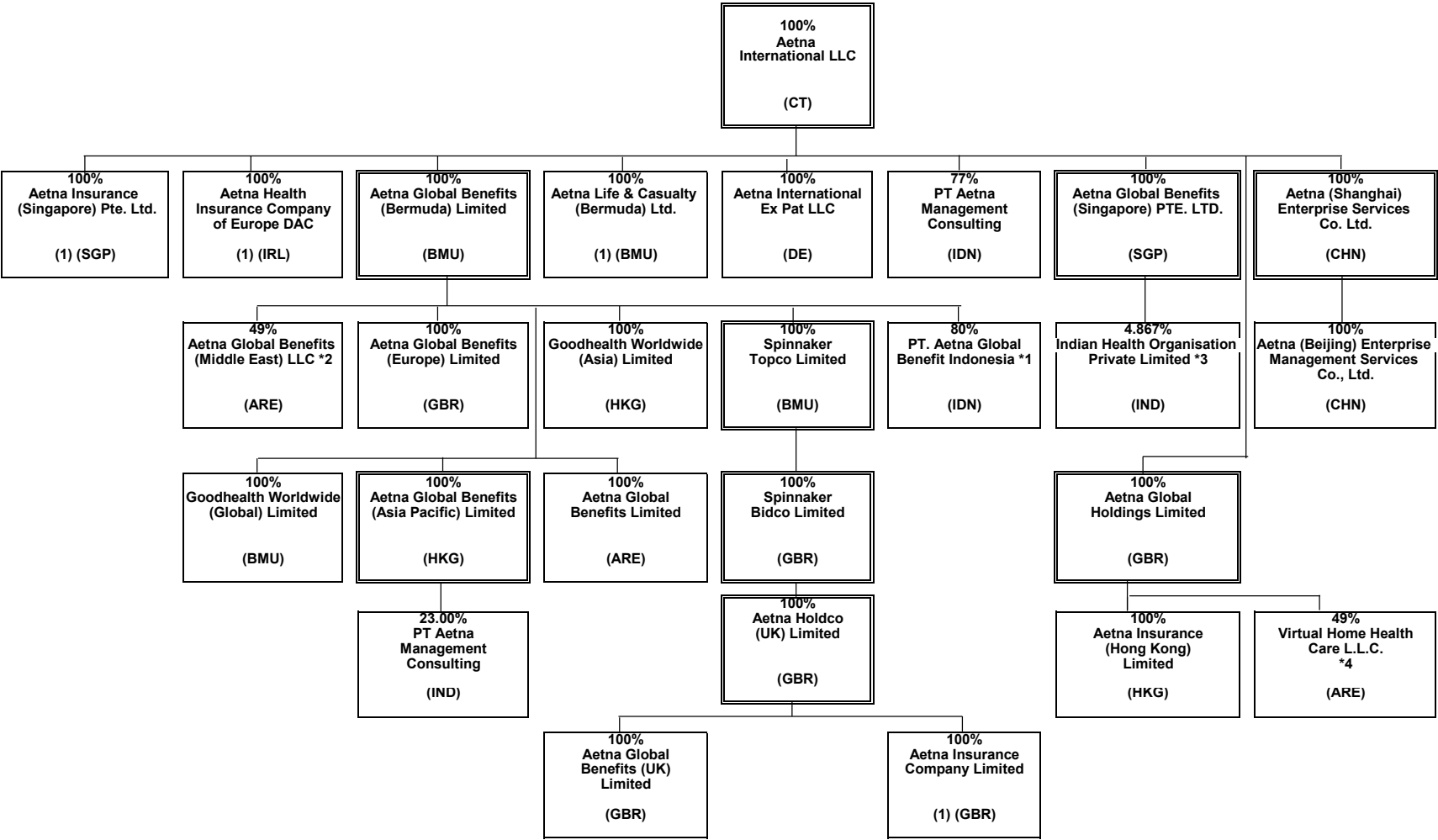

*1 PT. Aetna Global Benefits Indonesia is also 20% owned by Suhatsyah Rivai, Aetna's Nominee.
*2 Aetna Global Benefits (Middle East) LLC is also 51% is owned by Euro Gulf LLC, Aetna's Nominee.
*3 Indian Health Organisation Private Limited is 95.132% owned by Phasorz Technologies Private Limited ("Medibuddy"), 0.001% owned by Satish Kannan (nominee on behalf of Medibuddy) and 4.867% owned by Aetna Global Benefits (Singapore) PTE. LTD.
*4 Virtual Home Health Care L.L.C. is also 51% owned by CBD Commercial Brokers LLC, Aetna's Nominee

STATEMENT AS OF MARCH 31, 2023 OF THE Aetna Better Health of Michigan Inc.

SCHEDULE Y - INFORMATION CONCERNING ACTIVITIES OF INSURANCE MEMBERS OF A HOLDING COMPANY GROUP

PART 1 - ORGANIZATIONAL CHART

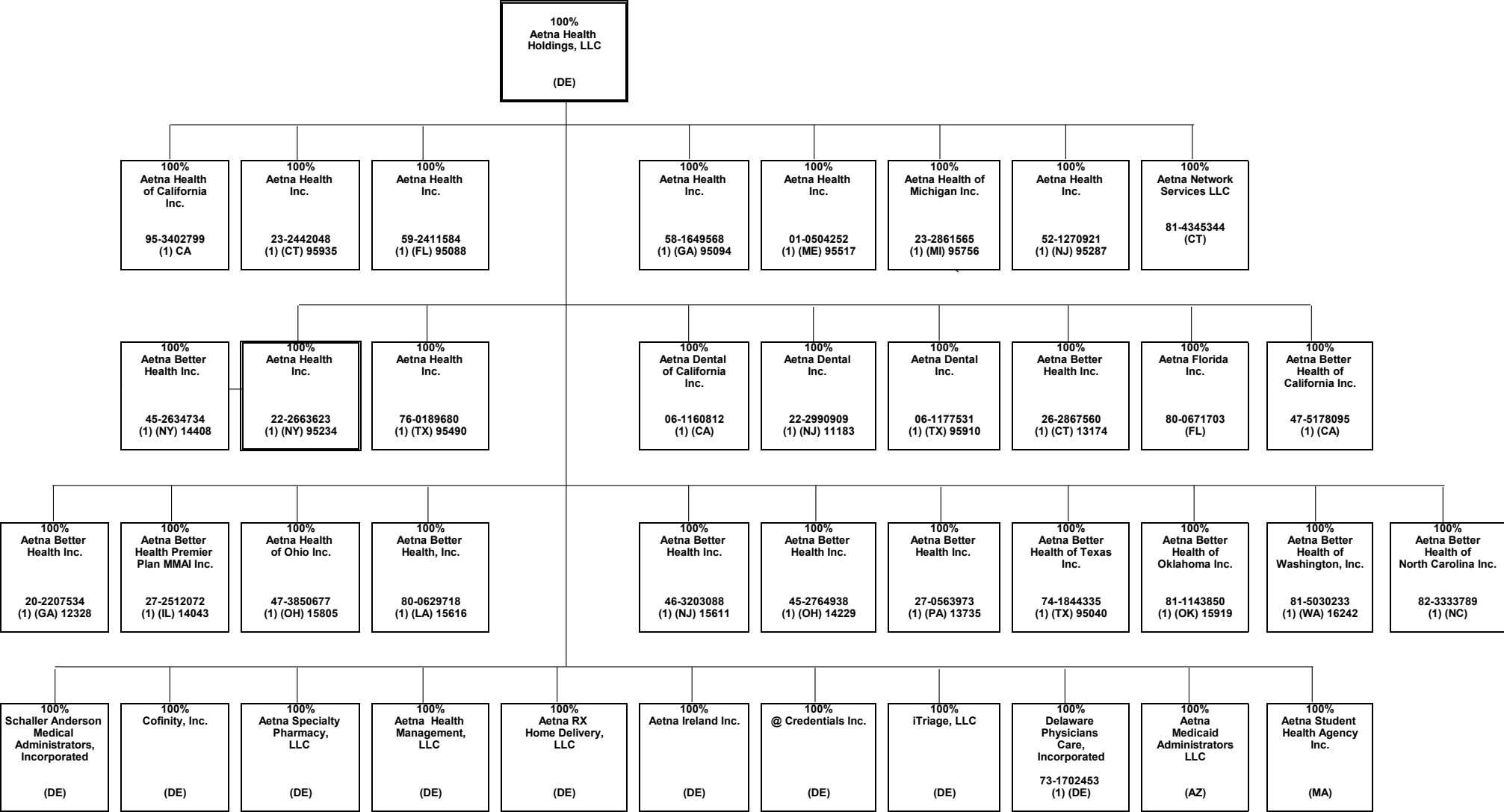

STATEMENT AS OF MARCH 31, 2023 OF THE Aetna Better Health of Michigan Inc.

SCHEDULE Y - INFORMATION CONCERNING ACTIVITIES OF INSURANCE MEMBERS OF A HOLDING COMPANY GROUP

PART 1 - ORGANIZATIONAL CHART

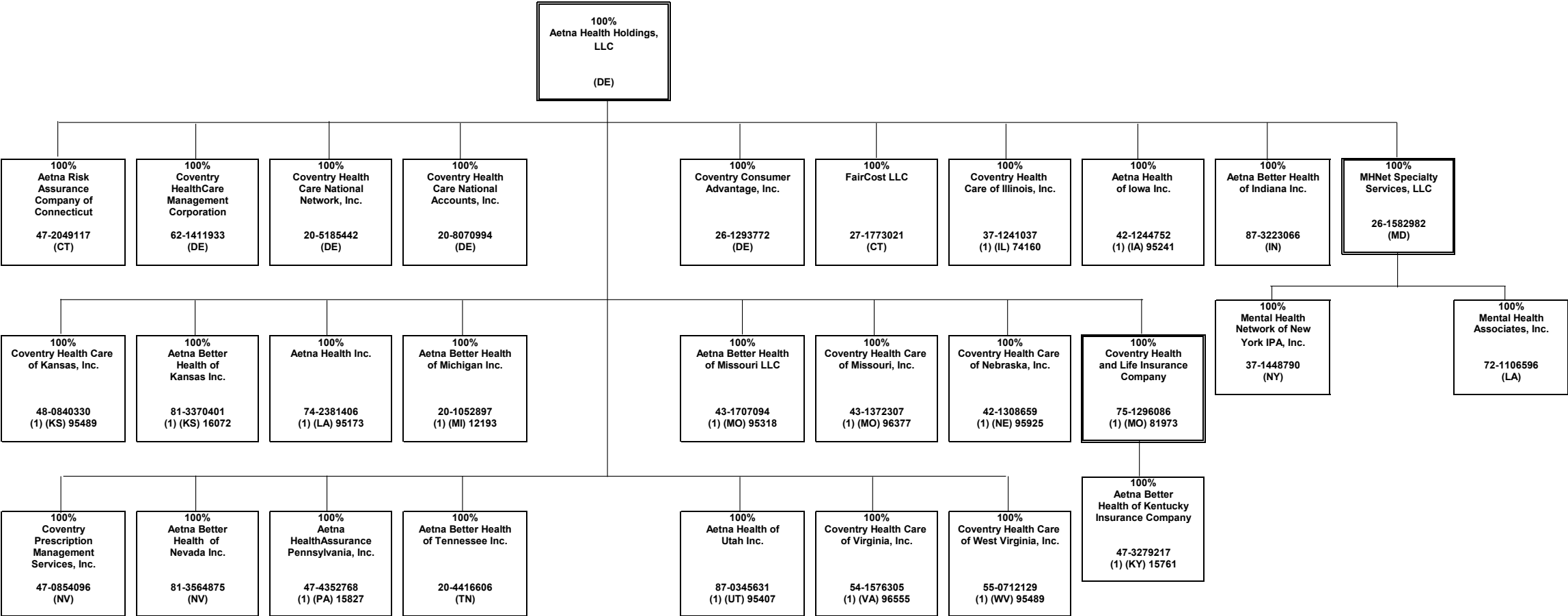

STATEMENT AS OF MARCH 31, 2023 OF THE Aetna Better Health of Michigan Inc.

SCHEDULE Y - INFORMATION CONCERNING ACTIVITIES OF INSURANCE MEMBERS OF A HOLDING COMPANY GROUP

PART 1 - ORGANIZATIONAL CHART

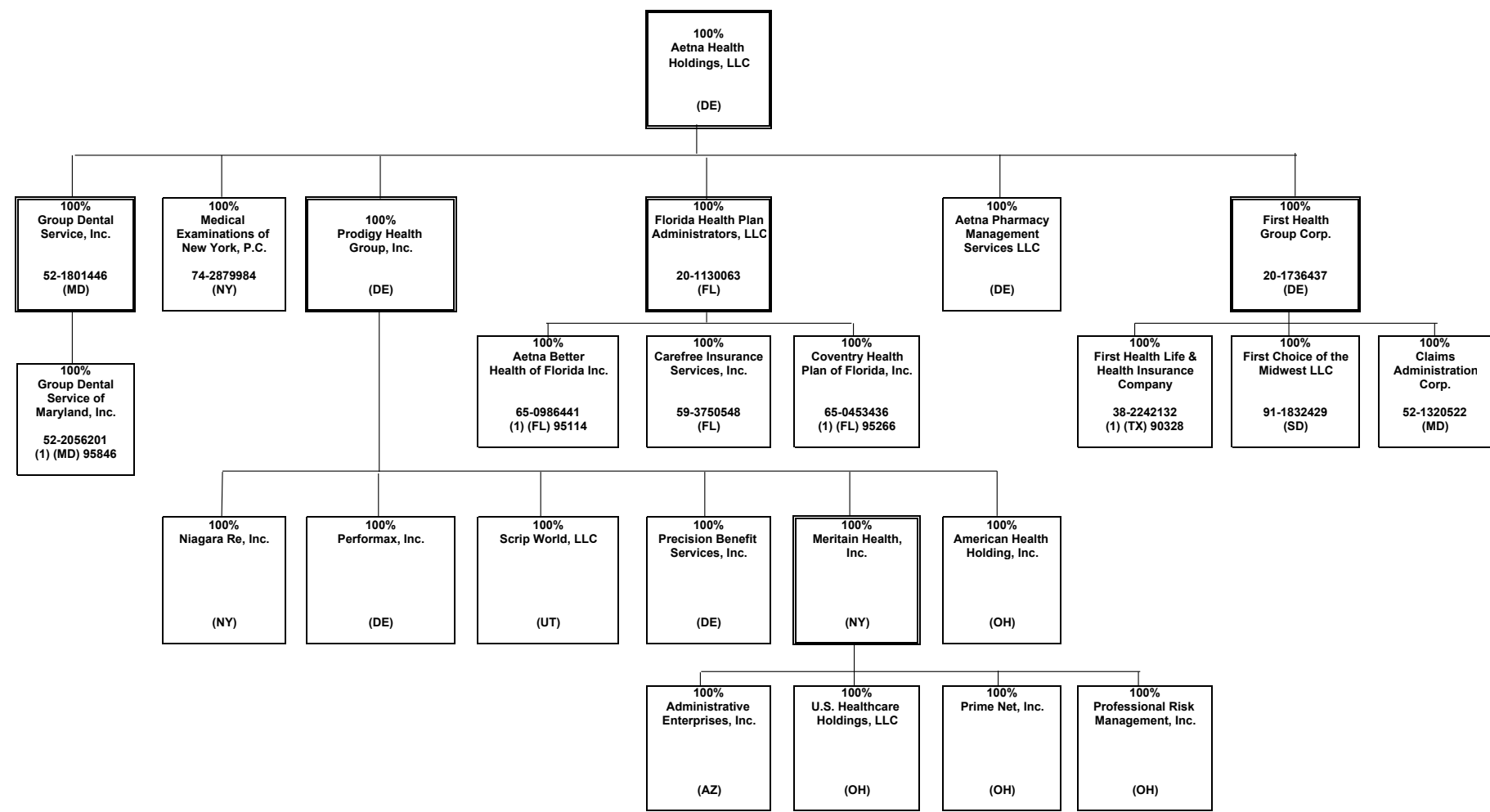

STATEMENT AS OF MARCH 31, 2023 OF THE Aetna Better Health of Michigan Inc.

SCHEDULE Y - INFORMATION CONCERNING ACTIVITIES OF INSURANCE MEMBERS OF A HOLDING COMPANY GROUP

PART 1 - ORGANIZATIONAL CHART

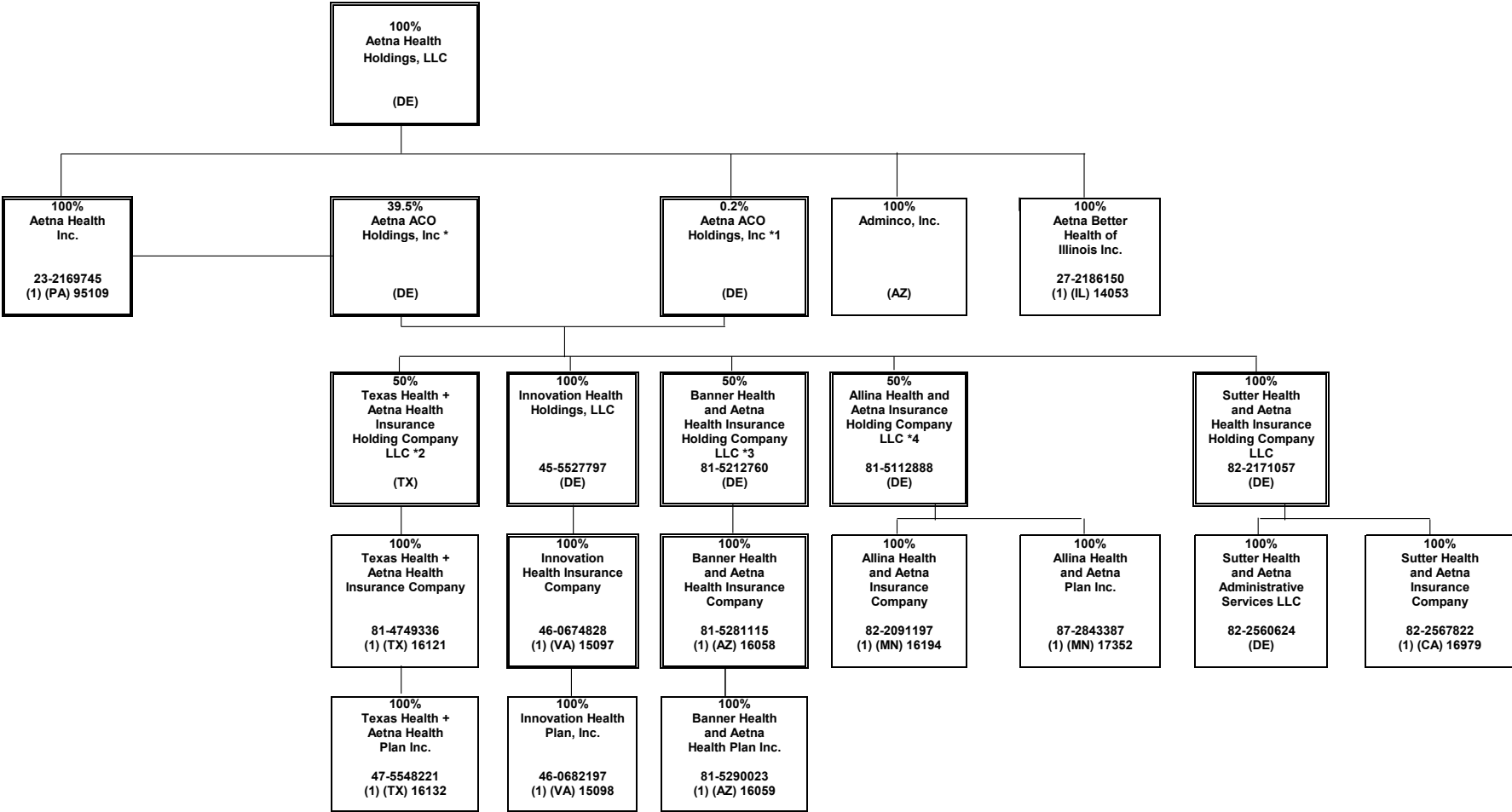

*1 Aetna ACO Holdings Inc. is owned by Aetna Life Insurance Company (302 shares); Aetna Health Inc. (PA) (198 shares); and Aetna Health Holdings, LLC (1 share).

*2 Texas Health + Aetna Health Insurance Holding Company LLC is also 50% owned by Texas Health Resources.

*3 Banner Health and Aetna Health Insurance Holding Company LLC is also 50% owned by Banner Health.

*4 Allina Health and Aetna Insurance Holding Company LLC is also 50% owned by Allina Health.

SCHEDULE Y - INFORMATION CONCERNING ACTIVITIES OF INSURANCE MEMBERS OF A HOLDING COMPANY GROUP
PART 1 - ORGANIZATIONAL CHART

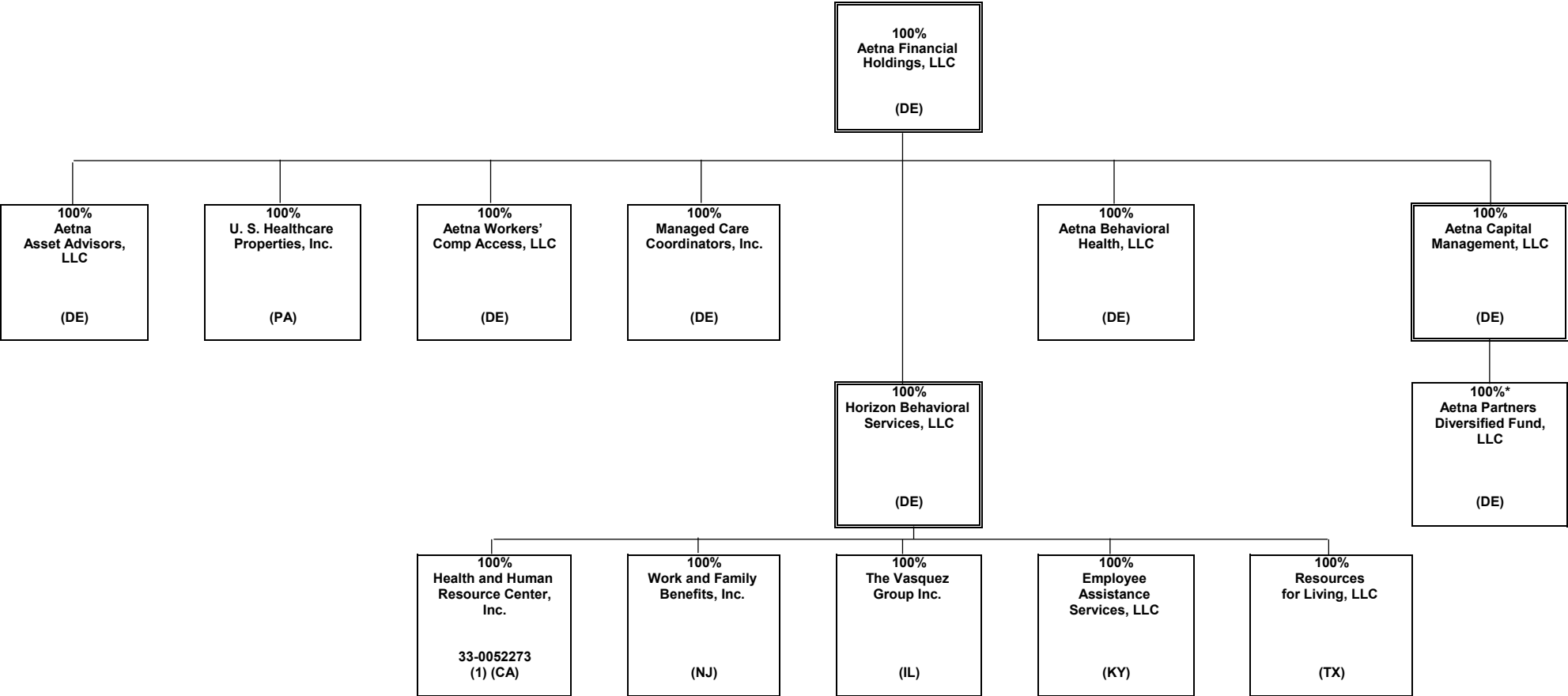

* Aetna Capital Management, LLC is the managing member of Aetna Partners Diversified Fund, LLC ("APDF"). APDF is a fund of hedge funds and certain subsidiaries of CVS Health Group invest in this fund, which does not confer any managing or controlling ownership interests in APDF. Aetna Life Insurance Company is the largest investor in APDF and currently owns a majority of the non-managing member interests of APDF.

STATEMENT AS OF MARCH 31, 2023 OF THE Aetna Better Health of Michigan Inc.

SCHEDULE Y - INFORMATION CONCERNING ACTIVITIES OF INSURANCE MEMBERS OF A HOLDING COMPANY GROUP

PART 1 - ORGANIZATIONAL CHART

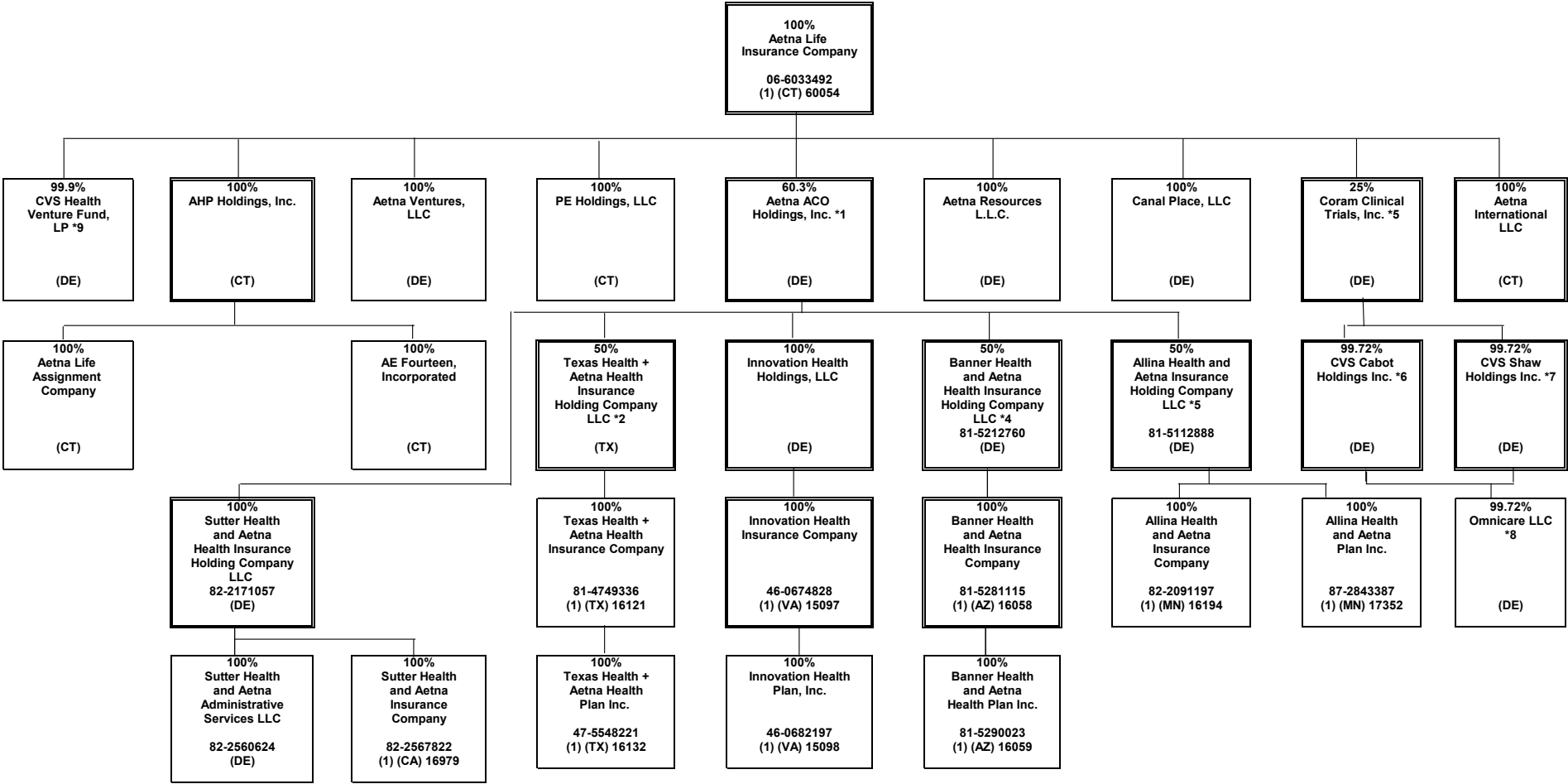

*1 Aetna ACO Holdings Inc. is owned by Aetna Life Insurance Company (302 shares); Aetna Health Inc. (PA) (198 shares); and Aetna Health Holdings, LLC (1 share).
*2 Texas Health + Aetna Health Insurance Holding Company LLC is also 50% owned by Texas Health Resources.
*3 Banner Health and Aetna Health Insurance Holding Company LLC is also 50% owned by Banner Health.
*4 Allina Health and Aetna Insurance Holding Company LLC is also 50% owned by Allina Health System.
*5 Coram Clinical Trials, Inc. is also 75% owned by CVS Pharmacy, Inc.
*6 CVS Cabot Holdings Inc. is also .28% owned by Aetna Inc.
*7 CVS Shaw Holdings Inc. is also .28% owned by Aetna Inc.
*8 Remaining .28% owned by Aetna Inc. CVS Cabot Holdings Inc. and CVS Shaw Holdings Inc. each owning 49.86%.
*9 CVS Health Venture Fund, LP is also 0.1% owned by CVS Helath Ventures Fund GP, LLC

STATEMENT AS OF MARCH 31, 2023 OF THE Aetna Better Health of Michigan Inc.

SCHEDULE Y
PART 1A - DETAIL OF INSURANCE HOLDING COMPANY SYSTEM

1	2	3	4	5	6	7	8	9	10	11	12	13	14	15	16
Group Code	Group Name	NAIC Company Code	ID Number	Federal RSSD	CIK	Name of Securities Exchange if Publicly Traded (U.S. or International)	Names of Parent, Subsidiaries Or Affiliates	Domi-ciliary Location	Relation-ship to Reporting Entity	Directly Controlled by (Name of Entity/Person)	Type of Control (Ownership, Board, Management, Attorney-in-Fact, Influence, Other)	If Control is Ownership Provide Per-centage	Ultimate Controlling Entity(ies)/Person(s)	Is an SCA Filing Re-quired? (Yes/No)	*
.0001	CVS HEALTH GROUP		05-0494040		0000064803	NYSE	CVS Health Corporation	..DE	..UIP	Board of Directors	Board of Directors	100.000	CVS Health Corporation	...NO	...0
.0001	CVS HEALTH GROUP	63444	06-1566092				Accendo Insurance Company	..UT	..IA	Part D Holding Company, L.L.C.	Ownership	100.000	CVS Health Corporation	...NO	...0
.0001	CVS HEALTH GROUP	12575	20-2833904				SilverScript Insurance Company	..TN	..IA	Part D Holding Company, L.L.C.	Ownership	100.000	CVS Health Corporation	...NO	...0
.0001	CVS HEALTH GROUP	00000	05-0340626				CVS Pharmacy, Inc.	..RI	..UIP	CVS Health Corporation	Ownership	100.000	CVS Health Corporation	...NO	...0
.0001	CVS HEALTH GROUP	00000	20-8404182				Caremark Rx, L.L.C.	..DE	..NIA	CVS Pharmacy, Inc	Ownership	100.000	CVS Health Corporation	...NO	...0
.0001	CVS HEALTH GROUP	00000	61-1715010				Part D Holding Company, L.L.C.	..DE	..NIA	Caremark, Rx., L.L.C.	Ownership	100.000	CVS Health Corporation	...NO	...0
.0001	CVS HEALTH GROUP	00000	33-1113587				CVS Caremark Part D Services, L.L.C.	..DE	..NIA	Caremark, Rx., L.L.C.	Ownership	100.000	CVS Health Corporation	...NO	...0
.0001	CVS HEALTH GROUP	00000	87-0548860				RxAmerica, L.L.C.	..DE	..NIA	Caremark, Rx., L.L.C.	Ownership	100.000	CVS Health Corporation	...NO	...0
.0001	CVS HEALTH GROUP	00000	11-2580136				Caremark Ulysses Holding Corporation	..NY	..NIA	Caremark, Rx., L.L.C.	Ownership	100.000	CVS Health Corporation	...NO	...0
.0001	CVS HEALTH GROUP	00000	87-0804047				MemberHealth, L.L.C.	..DE	..NIA	Caremark Ulysses Holding Corporation	Ownership	100.000	CVS Health Corporation	...NO	...0
.0001	CVS HEALTH GROUP	00000	05-0500188				CVS Caremark Indemnity, Ltd.	..BMU	..IA	CVS Foreign, Inc.	Ownership	100.000	CVS Health Corporation	...NO	...0
.0001	CVS HEALTH GROUP	00000	27-1298765				UAC Holding, Inc.	..DE	..NIA	Caremark Ulysses Holding Corporation	Ownership	100.000	CVS Health Corporation	...NO	...0
.0001	CVS HEALTH GROUP	00000	05-0497953				CVS Foreign, Inc.	..NY	..NIA	CVS Health Corporation	Ownership	100.000	CVS Health Corporation	...NO	...0
.0001	CVS HEALTH GROUP	00000	58-2160656				Coram Clinical Trials, Inc.	..DE	..NIA	CVS Pharmacy, Inc	Ownership	75.000	CVS Health Corporation	...NO	...11
.0001	CVS HEALTH GROUP	00000	23-2229683	3060706	0001122304		Aetna Inc.	..PA	..UIP	CVS Pharmacy, Inc	Ownership	100.000	CVS Health Corporation	...NO	...0
.0001	CVS HEALTH GROUP	00000	30-0123754				Aetna Health Holdings, LLC	..DE	..UDP	Aetna Inc.	Ownership	100.000	CVS Health Corporation	...NO	...0
.0001	CVS HEALTH GROUP	00000	95-3402799				Aetna Health of California Inc.	..CA	..IA	Aetna Health Holdings, LLC	Ownership	100.000	CVS Health Corporation	...NO	...0
.0001	CVS HEALTH GROUP	95935	23-2442048				Aetna Health Inc.	..CT	..IA	Aetna Health Holdings, LLC	Ownership	100.000	CVS Health Corporation	...NO	...0
.0001	CVS HEALTH GROUP	95088	59-2411584				Aetna Health Inc.	..FL	..IA	Aetna Health Holdings, LLC	Ownership	100.000	CVS Health Corporation	...NO	...0
.0001	CVS HEALTH GROUP	95094	58-1649568				Aetna Health Inc.	..GA	..IA	Aetna Health Holdings, LLC	Ownership	100.000	CVS Health Corporation	...NO	...0
.0001	CVS HEALTH GROUP	95517	01-0504252				Aetna Health Inc.	..ME	..IA	Aetna Health Holdings, LLC	Ownership	100.000	CVS Health Corporation	...NO	...0
.0001	CVS HEALTH GROUP	95756	23-2861565				Aetna Health of Michigan Inc.	..MI	..IA	Aetna Health Holdings, LLC	Ownership	100.000	CVS Health Corporation	...NO	...0
.0001	CVS HEALTH GROUP	95287	52-1270921				Aetna Health Inc.	..NJ	..IA	Aetna Health Holdings, LLC	Ownership	100.000	CVS Health Corporation	...NO	...0
.0001	CVS HEALTH GROUP	95234	22-2663623				Aetna Health Inc.	..NY	..IA	Aetna Health Holdings, LLC	Ownership	100.000	CVS Health Corporation	...NO	...0
.0001	CVS HEALTH GROUP	14408	45-2634734				Aetna Better Health Inc.	..NY	..IA	Aetna Health Inc. (NY)	Ownership	100.000	CVS Health Corporation	...NO	...0
.0001	CVS HEALTH GROUP	95490	76-0189680				Aetna Health Inc.	..TX	..IA	Aetna Health Holdings, LLC	Ownership	100.000	CVS Health Corporation	...NO	...0
.0001	CVS HEALTH GROUP	95040	74-1844335				Aetna Better Health of Texas Inc.	..TX	..IA	Aetna Health Holdings, LLC	Ownership	100.000	CVS Health Corporation	...NO	...0
.0001	CVS HEALTH GROUP	12328	20-2207534				Aetna Better Health Inc.	..GA	..IA	Aetna Health Holdings, LLC	Ownership	100.000	CVS Health Corporation	...NO	...0
.0001	CVS HEALTH GROUP	00000	06-1160812				Aetna Dental of California Inc.	..CA	..IA	Aetna Health Holdings, LLC	Ownership	100.000	CVS Health Corporation	...NO	...0
.0001	CVS HEALTH GROUP	11183	22-2990909				Aetna Dental Inc.	..NJ	..IA	Aetna Health Holdings, LLC	Ownership	100.000	CVS Health Corporation	...NO	...0
.0001	CVS HEALTH GROUP	95910	06-1177531				Aetna Dental Inc.	..TX	..IA	Aetna Health Holdings, LLC	Ownership	100.000	CVS Health Corporation	...NO	...0
.0001	CVS HEALTH GROUP	00000	30-0123760				Aetna Rx Home Delivery, LLC	..DE	..NIA	Aetna Health Holdings, LLC	Ownership	100.000	CVS Health Corporation	...NO	...0
.0001	CVS HEALTH GROUP	00000	13-3670795				Aetna Health Management, LLC	..DE	..NIA	Aetna Health Holdings, LLC	Ownership	100.000	CVS Health Corporation	...NO	...0
.0001	CVS HEALTH GROUP	00000	22-3187443				Aetna Ireland Inc.	..DE	..NIA	Aetna Health Holdings, LLC	Ownership	100.000	CVS Health Corporation	...NO	...0
.0001	CVS HEALTH GROUP	00000	57-1209768				Aetna Specialty Pharmacy, LLC	..DE	..NIA	Aetna Health Holdings, LLC	Ownership	100.000	CVS Health Corporation	...NO	...0
.0001	CVS HEALTH GROUP	00000	20-1274723				Cofinity, Inc.	..DE	..NIA	Aetna Health Holdings, LLC	Ownership	100.000	CVS Health Corporation	...NO	...0
.0001	CVS HEALTH GROUP	00000	23-2671370				@Credentials Inc.	..DE	..NIA	Aetna Health Holdings, LLC	Ownership	100.000	CVS Health Corporation	...NO	...0
.0001	CVS HEALTH GROUP	13735	27-0563973				Aetna Better Health Inc.	..PA	..IA	Aetna Health Holdings, LLC	Ownership	100.000	CVS Health Corporation	...NO	...0
.0001	CVS HEALTH GROUP	13174	26-2867560				Aetna Better Health Inc.	..CT	..IA	Aetna Health Holdings, LLC	Ownership	100.000	CVS Health Corporation	...NO	...0
.0001	CVS HEALTH GROUP	00000	47-5178095				Aetna Better Health of California Inc.	..CA	..IA	Aetna Health Holdings, LLC	Ownership	100.000	CVS Health Corporation	...NO	...0
.0001	CVS HEALTH GROUP	14043	27-2512072				Aetna Better Health Premier Plan MMAI Inc.	..IL	..IA	Aetna Health Holdings, LLC	Ownership	100.000	CVS Health Corporation	...NO	...0
.0001	CVS HEALTH GROUP	15805	47-3850677				Aetna Health of Ohio Inc.	..OH	..IA	Aetna Health Holdings, LLC	Ownership	100.000	CVS Health Corporation	...NO	...0
.0001	CVS HEALTH GROUP	15616	80-0629718				Aetna Better Health, Inc.	..LA	..IA	Aetna Health Holdings, LLC	Ownership	100.000	CVS Health Corporation	...NO	...0
.0001	CVS HEALTH GROUP	00000	80-0671703				Aetna Florida Inc.	..FL	..NIA	Aetna Health Holdings, LLC	Ownership	100.000	CVS Health Corporation	...NO	...0
.0001	CVS HEALTH GROUP	14229	45-2764938				Aetna Better Health Inc.	..OH	..IA	Aetna Health Holdings, LLC	Ownership	100.000	CVS Health Corporation	...NO	...0
.0001	CVS HEALTH GROUP	15611	46-3203088				Aetna Better Health Inc.	..NJ	..IA	Aetna Health Holdings, LLC	Ownership	100.000	CVS Health Corporation	...NO	...0
.0001	CVS HEALTH GROUP	15919	81-1143850				Aetna Better Health of Oklahoma Inc.	..OK	..IA	Aetna Health Holdings, LLC	Ownership	100.000	CVS Health Corporation	...NO	...0
.0001	CVS HEALTH GROUP	00000	04-2708160				Aetna Student Health Agency Inc.	..MA	..NIA	Aetna Health Holdings, LLC	Ownership	100.000	CVS Health Corporation	...NO	...0

STATEMENT AS OF MARCH 31, 2023 OF THE Aetna Better Health of Michigan Inc.

SCHEDULE Y
PART 1A - DETAIL OF INSURANCE HOLDING COMPANY SYSTEM

1	2	3	4	5	6	7	8	9	10	11	12 Type of Control (Ownership, Board, Management, Attorney-in-Fact, Influence, Other)	13 If Control is Owner- ship Provide Percen- tage	14 Ultimate Controlling Entity(ies)/Person(s)	15 Is an SCA Filing Re- quired? (Yes/No)	16 *
Group Code	Group Name	NAIC Company Code	ID Number	Federal RSSD	CIK	Name of Securities Exchange if Publicly Traded (U.S. or International)	Names of Parent, Subsidiaries Or Affiliates	Domi- ciliary Loca- tion	Rela- tion- ship to Reporting Entity	Directly Controlled by (Name of Entity/Person)					
.0001...	CVS HEALTH GROUP00000	73-1702453	Delaware Physicians Care, IncorporatedDE.....NIA.....	Aetna Health Holdings, LLC	Ownership.....	100.000	CVS Health CorporationNO.....0
.0001...	CVS HEALTH GROUP00000	01-0826783	Schaller Anderson Medical Administrators, IncorporatedDE.....NIA.....	Aetna Health Holdings, LLC	Ownership.....	100.000	CVS Health CorporationNO.....0
.0001...	CVS HEALTH GROUP00000	86-0842559	Aetna Medicaid Administrators LLCAZ.....NIA.....	Aetna Health Holdings, LLC	Ownership.....	100.000	CVS Health CorporationNO.....0
.0001...	CVS HEALTH GROUP00000	45-2944270	iTriage, LLCDE.....NIA.....	Aetna Health Holdings, LLC	Ownership.....	100.000	CVS Health CorporationNO.....0
.0001...	CVS HEALTH GROUP00000	16-1471176	Prodigy Health Group, Inc.DE.....NIA.....	Aetna Health Holdings, LLC	Ownership.....	100.000	CVS Health CorporationNO.....0
.0001...	CVS HEALTH GROUP00000	45-4901541	Aetna ACO Holdings, Inc.DE.....NIA.....	Aetna Health Holdings, LLC	Ownership.....	0.200	CVS Health CorporationYES.....3
.0001...	CVS HEALTH GROUP00000	74-2879984	Medical Examinations of New York, P.C.NY.....NIA.....	Aetna Health Holdings, LLC	Ownership.....	100.000	CVS Health CorporationNO.....0
.0001...	CVS HEALTH GROUP00000	45-5527797	Innovation Health Holdings, LLCDE.....NIA.....	Aetna ACO Holdings, Inc.	Ownership.....	100.000	CVS Health CorporationNO.....0
.0001...	CVS HEALTH GROUP15097	46-0674828	Innovation Health Insurance CompanyVA.....IA.....	Innovation Health Holdings, LLC	Ownership.....	100.000	CVS Health CorporationNO.....0
.0001...	CVS HEALTH GROUP15098	46-0682197	Innovation Health Plan, Inc.VA.....IA.....	Innovation Health Insurance Company	Ownership.....	100.000	CVS Health CorporationNO.....0
.0001...	CVS HEALTH GROUP00000	81-3789357	Company LLCTX.....NIA.....	Aetna ACO Holdings, Inc.	Ownership.....	50.000	CVS Health CorporationNO.....7
.0001...	CVS HEALTH GROUP16121	81-4749336	Texas Health + Aetna Health Insurance CompanyTX.....IA.....	Texas Health + Aetna Health Insurance Holding Company LLC	Ownership.....	100.000	CVS Health CorporationNO.....0
.0001...	CVS HEALTH GROUP16132	47-5548221	Texas Health + Aetna Health Plan Inc.TX.....IA.....	Company	Ownership.....	100.000	CVS Health CorporationNO.....0
.0001...	CVS HEALTH GROUP95109	23-2169745	Aetna Health Inc.PA.....IA.....	Aetna Health Holdings, LLC	Ownership.....	100.000	CVS Health CorporationNO.....0
.0001...	CVS HEALTH GROUP00000	45-4901541	Aetna ACO Holdings, Inc.DE.....NIA.....	Aetna Health Inc. (PA)	Ownership.....	39.500	CVS Health CorporationYES.....3
.0001...	CVS HEALTH GROUP00000	20-0438576	Niagara Re, Inc.NY.....NIA.....	Prodigy Health Group, Inc.	Ownership.....	100.000	CVS Health CorporationNO.....0
.0001...	CVS HEALTH GROUP00000	52-2200070	Performax, Inc.DE.....NIA.....	Prodigy Health Group, Inc.	Ownership.....	100.000	CVS Health CorporationNO.....0
.0001...	CVS HEALTH GROUP00000	87-0632355	Scrip World, LLCUT.....NIA.....	Prodigy Health Group, Inc.	Ownership.....	100.000	CVS Health CorporationNO.....0
.0001...	CVS HEALTH GROUP00000	27-1760756	Precision Benefit Services, Inc.DE.....NIA.....	Prodigy Health Group, Inc.	Ownership.....	100.000	CVS Health CorporationNO.....0
.0001...	CVS HEALTH GROUP00000	31-1368946	American Health Holding, Inc.OH.....NIA.....	Prodigy Health Group, Inc.	Ownership.....	100.000	CVS Health CorporationNO.....0
.0001...	CVS HEALTH GROUP00000	16-1264154	Meritain Health, Inc.NY.....NIA.....	Prodigy Health Group, Inc.	Ownership.....	100.000	CVS Health CorporationNO.....0
.0001...	CVS HEALTH GROUP00000	86-0537707	Adminco, Inc.AZ.....NIA.....	Aetna Health Holdings, LLC	Ownership.....	100.000	CVS Health CorporationNO.....0
.0001...	CVS HEALTH GROUP00000	86-0527428	Administrative Enterprises, Inc.AZ.....NIA.....	Meritain Health, Inc.	Ownership.....	100.000	CVS Health CorporationNO.....0
.0001...	CVS HEALTH GROUP00000	16-1684061	U.S. Healthcare Holdings, LLCOH.....NIA.....	Meritain Health, Inc.	Ownership.....	100.000	CVS Health CorporationNO.....0
.0001...	CVS HEALTH GROUP00000	34-1670299	Prime Net, Inc.OH.....NIA.....	Meritain Health, Inc.	Ownership.....	100.000	CVS Health CorporationNO.....0
.0001...	CVS HEALTH GROUP00000	34-1348032	Professional Risk Management, Inc.OH.....NIA.....	Meritain Health, Inc.	Ownership.....	100.000	CVS Health CorporationNO.....0
.0001...	CVS HEALTH GROUP68500	62-1181209	Continental Life Insurance Company of Brentwood, TennesseeTN.....IA.....	Aetna Inc.	Ownership.....	100.000	CVS Health CorporationNO.....0
.0001...	CVS HEALTH GROUP12321	20-2901054	American Continental Insurance CompanyTN.....IA.....	Brentwood, Tennessee	Ownership.....	100.000	CVS Health CorporationNO.....0
.0001...	CVS HEALTH GROUP60054	06-6033492	Aetna Life Insurance CompanyCT.....IA.....	Aetna Inc.	Ownership.....	100.000	CVS Health CorporationNO.....0
.0001...	CVS HEALTH GROUP00000	45-4901541	Aetna ACO Holdings, Inc.DE.....NIA.....	Aetna Life Insurance Company	Ownership.....	60.300	CVS Health CorporationYES.....3
.0001...	CVS HEALTH GROUP00000	06-1270755	AHP Holdings, Inc.CT.....NIA.....	Aetna Life Insurance Company	Ownership.....	100.000	CVS Health CorporationNO.....0
.0001...	CVS HEALTH GROUP00000	06-1028469	AE Fourteen, IncorporatedCT.....NIA.....	AHP Holdings, Inc.	Ownership.....	100.000	CVS Health CorporationNO.....0
.0001...	CVS HEALTH GROUP00000	06-1373153	Aetna Life Assignment CompanyCT.....NIA.....	AHP Holdings, Inc.	Ownership.....	100.000	CVS Health CorporationNO.....0
.0001...	CVS HEALTH GROUP00000	20-3678339	PE Holdings, LLCCT.....NIA.....	Aetna Life Insurance Company	Ownership.....	100.000	CVS Health CorporationNO.....0
.0001...	CVS HEALTH GROUP00000	06-1423207	Aetna Resources L.L.C.DE.....NIA.....	Aetna Life Insurance Company	Ownership.....	100.000	CVS Health CorporationNO.....0
.0001...	CVS HEALTH GROUP00000	Canal Place, LLCDE.....NIA.....	Aetna Life Insurance Company	Ownership.....	100.000	CVS Health CorporationNO.....0
.0001...	CVS HEALTH GROUP00000	20-3180700	Aetna Ventures, LLCDE.....NIA.....	Aetna Life Insurance Company	Ownership.....	100.000	CVS Health CorporationNO.....0
.0001...	CVS HEALTH GROUP00000	58-2160656	Coram Clinical Trials, Inc.DE.....NIA.....	Aetna Life Insurance Company	Ownership.....	25.000	CVS Health CorporationNO.....11
.0001...	CVS HEALTH GROUP00000	85-3918720	CVS Cabot Holdings Inc.DE.....NIA.....	Coram Clinical Trials, Inc.	Ownership.....	99.720	CVS Health CorporationNO.....12
.0001...	CVS HEALTH GROUP00000	85-3918567	CVS Shaw Holdings Inc.DE.....NIA.....	Coram Clinical Trials, Inc.	Ownership.....	99.720	CVS Health CorporationNO.....13
.0001...	CVS HEALTH GROUP00000	31-1001351	Omnicare, LLCDE.....NIA.....	CVS Cabot Holdings Inc	Ownership.....	49.860	CVS Health CorporationNO.....14
.0001...	CVS HEALTH GROUP00000	31-1001351	Omnicare, LLCDE.....NIA.....	CVS Shaw Holdings Inc	Ownership.....	49.860	CVS Health CorporationNO.....14
.0001...	CVS HEALTH GROUP00000	41-2035961	Aetna Financial Holdings, LLCDE.....NIA.....	Aetna Inc.	Ownership.....	100.000	CVS Health CorporationNO.....0
.0001...	CVS HEALTH GROUP00000	26-2030792	Aetna Asset Advisors, LLCDE.....NIA.....	Aetna Financial Holdings, LLC	Ownership.....	100.000	CVS Health CorporationNO.....0

STATEMENT AS OF MARCH 31, 2023 OF THE Aetna Better Health of Michigan Inc.

SCHEDULE Y
PART 1A - DETAIL OF INSURANCE HOLDING COMPANY SYSTEM

1	2	3	4	5	6	7	8	9	10	11	12 Type of Control (Ownership, Board, Management, Attorney-in-Fact, Influence, Other)	13 If Control is Owner- ship Provide Percent- age	14 Ultimate Controlling Entity(ies)/Person(s)	15 Is an SCA Filing Re- quired? (Yes/No)	16 *
Group Code	Group Name	NAIC Company Code	ID Number	Federal RSSD	CIK	Name of Securities Exchange if Publicly Traded (U.S. or International)	Names of Parent, Subsidiaries Or Affiliates	Domi- ciliary Loca- tion	Relation- ship to Reporting Entity	Directly Controlled by (Name of Entity/Person)					
.0001	CVS HEALTH GROUP	00000	23-2354500				U.S. Healthcare Properties, Inc.	PA	NIA	Aetna Financial Holdings, LLC	Ownership	100.000	CVS Health Corporation	NO	0
.0001	CVS HEALTH GROUP	00000	38-3704481				Aetna Capital Management, LLC	DE	NIA	Aetna Financial Holdings, LLC	Ownership	100.000	CVS Health Corporation	NO	0
.0001	CVS HEALTH GROUP	00000	11-3667142		0001314522		Aetna Partners Diversified Fund, LLC	DE	NIA	Aetna Capital Management, LLC	Ownership	100.000	CVS Health Corporation	NO	1
.0001	CVS HEALTH GROUP	00000	20-0446676				Aetna Workers' Comp Access, LLC	DE	NIA	Aetna Financial Holdings, LLC	Ownership	100.000	CVS Health Corporation	NO	0
.0001	CVS HEALTH GROUP	00000	20-0446713				Aetna Behavioral Health, LLC	DE	NIA	Aetna Financial Holdings, LLC	Ownership	100.000	CVS Health Corporation	NO	0
.0001	CVS HEALTH GROUP	00000	23-2670015				Managed Care Coordinators, Inc.	DE	NIA	Aetna Financial Holdings, LLC	Ownership	100.000	CVS Health Corporation	NO	0
.0001	CVS HEALTH GROUP	00000	59-3269144				Horizon Behavioral Services, LLC	DE	NIA	Aetna Financial Holdings, LLC	Ownership	100.000	CVS Health Corporation	NO	0
.0001	CVS HEALTH GROUP	00000	61-1193498				Employee Assistance Services, LLC	KY	NIA	Horizon Behavioral Services, LLC	Ownership	100.000	CVS Health Corporation	NO	0
.0001	CVS HEALTH GROUP	00000	33-0052273				Health and Human Resource Center, Inc.	CA	IA	Horizon Behavioral Services, LLC	Ownership	100.000	CVS Health Corporation	NO	0
.0001	CVS HEALTH GROUP	00000	75-2420973				Resources for Living, LLC	TX	NIA	Horizon Behavioral Services, LLC	Ownership	100.000	CVS Health Corporation	NO	0
.0001	CVS HEALTH GROUP	00000	36-3681261				The Vasquez Group Inc.	IL	NIA	Horizon Behavioral Services, LLC	Ownership	100.000	CVS Health Corporation	NO	0
.0001	CVS HEALTH GROUP	00000	22-3178125				Work and Family Benefits, Inc.	NJ	NIA	Horizon Behavioral Services, LLC	Ownership	100.000	CVS Health Corporation	NO	0
.0001	CVS HEALTH GROUP	00000	27-1773021				FairCost LLC	CT	NIA	Aetna Health Holdings, LLC	Ownership	100.000	CVS Health Corporation	NO	0
.0001	CVS HEALTH GROUP	78700	06-0876836				Aetna Health and Life Insurance Company	CT	IA	Aetna Inc.	Ownership	100.000	CVS Health Corporation	NO	0
.0001	CVS HEALTH GROUP	72052	23-2710210				Aetna Health Insurance Company	PA	IA	Aetna Inc.	Ownership	100.000	CVS Health Corporation	NO	0
.0001	CVS HEALTH GROUP	84450	57-0805126				Aetna Health Insurance Company of New York	NY	IA	Aetna Inc.	Ownership	100.000	CVS Health Corporation	NO	0
.0001	CVS HEALTH GROUP	00000	06-1571642				Aetna International LLC	CT	NIA	Aetna Life Insurance Company	Ownership	100.000	CVS Health Corporation	NO	0
.0001	CVS HEALTH GROUP	00000	98-0211470				Aetna Life & Casualty (Bermuda) Ltd.	BMU	IA	Aetna International LLC	Ownership	100.000	CVS Health Corporation	NO	0
.0001	CVS HEALTH GROUP	00000					Aetna Insurance (Singapore) PTE. LTD.	SGP	IA	Aetna International LLC	Ownership	100.000	CVS Health Corporation	NO	0
.0001	CVS HEALTH GROUP	00000	86-1455140				Aetna International Ex Pat LLC	DE	NIA	Aetna International LLC	Ownership	100.000	CVS Health Corporation	NO	0
.0001	CVS HEALTH GROUP	00000					Aetna Global Benefits (Bermuda) Limited	BMU	NIA	Aetna International LLC	Ownership	100.000	CVS Health Corporation	NO	0
.0001	CVS HEALTH GROUP	00000					Goodhealth Worldwide (Global) Limited	BMU	NIA	Aetna Global Benefits (Bermuda) Limited	Ownership	100.000	CVS Health Corporation	NO	0
.0001	CVS HEALTH GROUP	00000					Aetna Global Benefits (Europe) Limited	GBR	NIA	Aetna Global Benefits (Bermuda) Limited	Ownership	100.000	CVS Health Corporation	NO	0
.0001	CVS HEALTH GROUP	00000					Goodhealth Worldwide (Asia) Limited	HKG	NIA	Aetna Global Benefits (Bermuda) Limited	Ownership	100.000	CVS Health Corporation	NO	0
.0001	CVS HEALTH GROUP	00000					Aetna Global Benefits Limited	ARE	NIA	Aetna Global Benefits (Bermuda) Limited	Ownership	100.000	CVS Health Corporation	NO	0
.0001	CVS HEALTH GROUP	00000					PT. Aetna Global Benefits Indonesia	IDN	NIA	Aetna Global Benefits (Bermuda) Limited	Ownership	80.000	CVS Health Corporation	NO	4
.0001	CVS HEALTH GROUP	00000					Aetna Global Benefits (Middle East) LLC	ARE	NIA	Aetna Global Benefits (Bermuda) Limited	Ownership	49.000	CVS Health Corporation	NO	5
							Aetna Global Benefits (Asia Pacific) Limited								
.0001	CVS HEALTH GROUP	00000						HKG	NIA	Aetna Global Benefits (Bermuda) Limited	Ownership	100.000	CVS Health Corporation	NO	0
.0001	CVS HEALTH GROUP	00000					PT Aetna Management Consulting	IDN	NIA	Aetna International LLC	Ownership	77.000	CVS Health Corporation	NO	0
.0001	CVS HEALTH GROUP	00000					Spinnaker Topco Limited	BMU	NIA	Aetna Global Benefits (Bermuda) Limited	Ownership	100.000	CVS Health Corporation	NO	0
.0001	CVS HEALTH GROUP	00000					Spinnaker Bidco Limited	GBR	NIA	Spinnaker Topco Limited	Ownership	100.000	CVS Health Corporation	NO	0
.0001	CVS HEALTH GROUP	00000					Aetna Holdco (UK) Limited	GBR	NIA	Spinnaker Bidco Limited	Ownership	100.000	CVS Health Corporation	NO	0
							Aetna Global Benefits (Asia Pacific)								
.0001	CVS HEALTH GROUP	00000					PT Aetna Management Consulting	IDN	NIA	Limited	Ownership	23.000	CVS Health Corporation	NO	0
.0001	CVS HEALTH GROUP	00000					Aetna Global Benefits (UK) Limited	GBR	NIA	Aetna Holdco (UK) Limited	Ownership	100.000	CVS Health Corporation	NO	0
.0001	CVS HEALTH GROUP	00000					Aetna Insurance Company Limited	GBR	IA	Aetna Holdco (UK) Limited	Ownership	100.000	CVS Health Corporation	NO	0
							Aetna Health Insurance Company of Europe DAC								
.0001	CVS HEALTH GROUP	00000						IRL	IA	Aetna International LLC	Ownership	100.000	CVS Health Corporation	NO	0
							Aetna (Shanghai) Enterprise Services Co. Ltd.								
.0001	CVS HEALTH GROUP	00000						CHN	NIA	Aetna International LLC	Ownership	100.000	CVS Health Corporation	NO	0
							Aetna (Beijing) Enterprise Management								
.0001	CVS HEALTH GROUP	00000					Services Co., Ltd.	CHN	NIA	Ltd.	Ownership	100.000	CVS Health Corporation	NO	0
.0001	CVS HEALTH GROUP	00000					Aetna Global Benefits (Singapore) PTE. LTD.	SGP	NIA	Aetna International LLC	Ownership	100.000	CVS Health Corporation	NO	0
										Aetna Global Benefits (Singapore) PTE, LTD.					
.0001	CVS HEALTH GROUP	00000					Indian Health Organisation Private Limited	IND	NIA		Ownership	4.867	CVS Health Corporation	NO	2
.0001	CVS HEALTH GROUP	00000	22-2578985				AUSHC Holdings, Inc.	CT	NIA	Aetna Inc.	Ownership	100.000	CVS Health Corporation	NO	0
.0001	CVS HEALTH GROUP	00000					Aetna Global Holdings Limited	GBR	NIA	Aetna International LLC	Ownership	100.000	CVS Health Corporation	NO	0
.0001	CVS HEALTH GROUP	00000					Aetna Insurance (Hong Kong) Limited	HKG	IA	Aetna Global Holdings Limited	Ownership	100.000	CVS Health Corporation	NO	0
.0001	CVS HEALTH GROUP	00000	06-1182176				PHPSNE Parent Corporation	DE	NIA	AUSHC Holdings, Inc.	Ownership	55.000	CVS Health Corporation	NO	6

STATEMENT AS OF MARCH 31, 2023 OF THE Aetna Better Health of Michigan Inc.

SCHEDULE Y
PART 1A - DETAIL OF INSURANCE HOLDING COMPANY SYSTEM

1	2	3	4	5	6	7	8	9	10	11	12 Type of Control (Ownership, Board, Management, Attorney-in-Fact, Influence, Other)	13 If Control is Owner- ship Provide Percen- tage	14 Ultimate Controlling Entity(ies)/Person(s)	15 Is an SCA Filing Re- quired? (Yes/No)	16 *
Group Code	Group Name	NAIC Company Code	ID Number	Federal RSSD	CIK	Name of Securities Exchange if Publicly Traded (U.S. or International)	Names of Parent, Subsidiaries Or Affiliates	Domi- ciliary Loca- tion	Rela- tion- ship to Report- ing Entity	Directly Controlled by (Name of Entity/Person)					
.0001	CVS HEALTH GROUP	00000	52-2182411				Active Health Management, Inc.	DE	NIA	Aetna Inc.	Ownership	100.000	CVS Health Corporation	NO	0
.0001	CVS HEALTH GROUP	00000	47-0970432				Health Data & Management Solutions, Inc.	DE	NIA	Active Health Management, Inc.	Ownership	100.000	CVS Health Corporation	NO	0
.0001	CVS HEALTH GROUP	00000	23-2604867				CVS Accountable Care Organization Inc.	PA	NIA	Active Health Management, Inc.	Ownership	100.000	CVS Health Corporation	NO	0
.0001	CVS HEALTH GROUP	13980	27-2192415				Health Re, Inc.	VT	IA	Aetna Inc.	Ownership	100.000	CVS Health Corporation	NO	0
.0001	CVS HEALTH GROUP	00000	81-0579372				Phoenix Data Solutions LLC	DE	NIA	Aetna Inc.	Ownership	100.000	CVS Health Corporation	NO	0
.0001	CVS HEALTH GROUP	00000	51-0029326				ASI Wings, LLC	DE	NIA	Aetna Inc.	Ownership	100.000	CVS Health Corporation	NO	0
.0001	CVS HEALTH GROUP	00000	47-4556274				Echo Merger Sub, Inc.	DE	NIA	Aetna Inc.	Ownership	100.000	CVS Health Corporation	NO	0
.0001	CVS HEALTH GROUP	00000	47-4547145				Aetna Corporate Services, LLC	DE	NIA	Aetna Inc.	Ownership	100.000	CVS Health Corporation	NO	0
.0001	CVS HEALTH GROUP	00000	85-3918720				CVS Cabot Holdings Inc.	DE	NIA	Aetna Inc.	Ownership	0.280	CVS Health Corporation	NO	12
.0001	CVS HEALTH GROUP	00000	85-3918567				CVS Shaw Holdings Inc.	DE	NIA	Aetna Inc.	Ownership	0.280	CVS Health Corporation	NO	13
.0001	CVS HEALTH GROUP	00000	31-1001351				Omnicare, LLC	DE	NIA	Aetna Inc.	Ownership	0.280	CVS Health Corporation	NO	14
.0001	CVS HEALTH GROUP	81973	75-1296086				Coventry Health and Life Insurance Company	MO	IA	Aetna Health Holdings, LLC	Ownership	100.000	CVS Health Corporation	NO	0
							Aetna Better Health of Kentucky Insurance Company	KY	IA	Coventry Health and Life Insurance Company	Ownership	100.000	CVS Health Corporation	NO	0
.0001	CVS HEALTH GROUP	15761	47-3279217				Group Dental Service, Inc.	MD	NIA	Aetna Health Holdings, LLC	Ownership	100.000	CVS Health Corporation	NO	0
.0001	CVS HEALTH GROUP	00000	52-1801446				Group Dental Service of Maryland, Inc.	MD	IA	Group Dental Service, Inc.	Ownership	100.000	CVS Health Corporation	NO	0
.0001	CVS HEALTH GROUP	95846	52-2056201				Aetna Network Services LLC	CT	NIA	Aetna Health Holdings, LLC	Ownership	100.000	CVS Health Corporation	NO	0
.0001	CVS HEALTH GROUP	00000	81-4345344				Aetna Health of Iowa Inc.	IA	IA	Aetna Health Holdings, LLC	Ownership	100.000	CVS Health Corporation	NO	0
.0001	CVS HEALTH GROUP	95241	42-1244752				Coventry Health Care of Nebraska, Inc.	NE	IA	Aetna Health Holdings, LLC	Ownership	100.000	CVS Health Corporation	NO	0
.0001	CVS HEALTH GROUP	95925	42-1308659				Aetna Risk Assurance Company of Connecticut Inc.	CT	IA	Aetna Health Holdings, LLC	Ownership	100.000	CVS Health Corporation	NO	0
.0001	CVS HEALTH GROUP	95173	74-2381406				Aetna Health Inc.	LA	IA	Aetna Health Holdings, LLC	Ownership	100.000	CVS Health Corporation	NO	0
							Coventry Prescription Management Services, Inc.	NV	NIA	Aetna Health Holdings, LLC	Ownership	100.000	CVS Health Corporation	NO	0
.0001	CVS HEALTH GROUP	00000	47-0854096				Aetna Better Health of Nevada Inc.	NV	NIA	Aetna Health Holdings, LLC	Ownership	100.000	CVS Health Corporation	NO	0
.0001	CVS HEALTH GROUP	16148	81-3564875				Coventry Health Care of Virginia, Inc.	VA	IA	Aetna Health Holdings, LLC	Ownership	100.000	CVS Health Corporation	NO	0
.0001	CVS HEALTH GROUP	96555	54-1576305				Coventry Health Care of Missouri, Inc.	MO	IA	Aetna Health Holdings, LLC	Ownership	100.000	CVS Health Corporation	NO	0
.0001	CVS HEALTH GROUP	96377	43-1372307				Aetna Better Health of Missouri LLC	MO	IA	Aetna Health Holdings, LLC	Ownership	100.000	CVS Health Corporation	NO	0
.0001	CVS HEALTH GROUP	95318	43-1702094				Coventry Health Care of West Virginia, Inc.	WV	IA	Aetna Health Holdings, LLC	Ownership	100.000	CVS Health Corporation	NO	0
.0001	CVS HEALTH GROUP	95408	55-0712129				Coventry HealthCare Management Corporation	DE	NIA	Aetna Health Holdings, LLC	Ownership	100.000	CVS Health Corporation	NO	0
.0001	CVS HEALTH GROUP	00000	62-1411933				Aetna HealthAssurance Pennsylvania, Inc.	PA	IA	Aetna Health Holdings, LLC	Ownership	100.000	CVS Health Corporation	NO	0
.0001	CVS HEALTH GROUP	15827	47-4352768				Coventry Health Care of Kansas, Inc.	KS	IA	Aetna Health Holdings, LLC	Ownership	100.000	CVS Health Corporation	NO	0
.0001	CVS HEALTH GROUP	95489	48-0840330				Aetna Better Health of Kansas Inc.	KS	IA	Aetna Health Holdings, LLC	Ownership	100.000	CVS Health Corporation	NO	0
.0001	CVS HEALTH GROUP	16072	81-3370401				Aetna Better Health of Michigan Inc.	MI	RE	Aetna Health Holdings, LLC	Ownership	100.000	CVS Health Corporation	NO	0
.0001	CVS HEALTH GROUP	12193	20-1052897				Aetna Health of Utah Inc.	UT	IA	Aetna Health Holdings, LLC	Ownership	100.000	CVS Health Corporation	NO	0
.0001	CVS HEALTH GROUP	95407	87-0345631				Aetna Better Health of Tennessee Inc.	TN	NIA	Aetna Health Holdings, LLC	Ownership	100.000	CVS Health Corporation	NO	0
.0001	CVS HEALTH GROUP	00000	20-4416606				Coventry Health Care of Illinois, Inc.	IL	IA	Aetna Health Holdings, LLC	Ownership	100.000	CVS Health Corporation	NO	0
.0001	CVS HEALTH GROUP	74160	37-1241037				Coventry Health Care National Accounts, Inc.	DE	NIA	Aetna Health Holdings, LLC	Ownership	100.000	CVS Health Corporation	NO	0
.0001	CVS HEALTH GROUP	00000	20-8070994				Coventry Health Care National Network, Inc.	DE	NIA	Aetna Health Holdings, LLC	Ownership	100.000	CVS Health Corporation	NO	0
.0001	CVS HEALTH GROUP	00000	20-5185442				Coventry Consumer Advantage, Inc.	DE	NIA	Aetna Health Holdings, LLC	Ownership	100.000	CVS Health Corporation	NO	0
.0001	CVS HEALTH GROUP	00000	26-1293772				First Health Group Corp.	DE	NIA	Aetna Health Holdings, LLC	Ownership	100.000	CVS Health Corporation	NO	0
.0001	CVS HEALTH GROUP	00000	20-1736437				First Health Life & Health Insurance Company	TX	IA	First Health Group Corp.	Ownership	100.000	CVS Health Corporation	NO	0
.0001	CVS HEALTH GROUP	90328	38-2242132				First Choice of the Midwest LLC	SD	NIA	First Health Group Corp.	Ownership	100.000	CVS Health Corporation	NO	0
.0001	CVS HEALTH GROUP	00000	91-1832429				Claims Administration Corp.	MD	NIA	First Health Group Corp.	Ownership	100.000	CVS Health Corporation	NO	0
.0001	CVS HEALTH GROUP	00000	52-1320522				Florida Health Plan Administrators, LLC	FL	NIA	Aetna Health Holdings, LLC	Ownership	100.000	CVS Health Corporation	NO	0
.0001	CVS HEALTH GROUP	00000	20-1130063				Aetna Better Health of Florida Inc.	FL	IA	Florida Health Plan Administrators, LLC	Ownership	100.000	CVS Health Corporation	NO	0
.0001	CVS HEALTH GROUP	95114	65-0986441				Coventry Health Plan of Florida, Inc.	FL	IA	Florida Health Plan Administrators, LLC	Ownership	100.000	CVS Health Corporation	NO	0
.0001	CVS HEALTH GROUP	95266	65-0453436												

STATEMENT AS OF MARCH 31, 2023 OF THE Aetna Better Health of Michigan Inc.

SCHEDULE Y
PART 1A - DETAIL OF INSURANCE HOLDING COMPANY SYSTEM

1	2	3	4	5	6	7	8	9	10	11	12 Type of Control (Ownership, Board, Management, Attorney-in-Fact, Influence, Other)	13 If Control is Owner- ship Provide Perce- ntage	14 Ultimate Controlling Entity(ies)/Person(s)	15 Is an SCA Filing Re- quired? (Yes/No)	16 *
Group Code	Group Name	NAIC Company Code	ID Number	Federal RSSD	CIK	Name of Securities Exchange if Publicly Traded (U.S. or International)	Names of Parent, Subsidiaries Or Affiliates	Domi- ciliary Loca- tion	Rela- tion- ship to Reporting Entity	Directly Controlled by (Name of Entity/Person)					
. 0001 ...	CVS HEALTH GROUP 00000	59-3750548	Carefree Insurance Services, Inc. FL..... NIA.....	Florida Health Plan Administrators, LLC ...	Ownership.....	100.000 ...	CVS Health Corporation NO..... 0
. 0001 ...	CVS HEALTH GROUP 00000	Virtual Home Healthcare L.L.C. ARE..... NIA.....	Aetna Global Holdings Limited	Ownership.....	49.000 ...	CVS Health Corporation NO..... 10
. 0001 ...	CVS HEALTH GROUP 00000	26-1582982	MNNet Specialty Services, LLC MD..... NIA.....	Aetna Health Holdings, LLC	Ownership.....	100.000 ...	CVS Health Corporation NO..... 0
. 0001 ...	CVS HEALTH GROUP 00000	37-1448790	Mental Health Network of New York IPA, Inc. NY..... NIA.....	MNNet Specialty Services, LLC	Ownership.....	100.000 ...	CVS Health Corporation NO..... 0
. 0001 ...	CVS HEALTH GROUP 00000	72-1106596	Mental Health Associates, Inc. LA..... NIA.....	MNNet Specialty Services, LLC	Ownership.....	100.000 ...	CVS Health Corporation NO..... 0
. 0001 ...	CVS HEALTH GROUP 16242	81-5030233	Aetna Better Health of Washington, Inc. WA..... IA.....	Aetna Health Holdings, LLC	Ownership.....	100.000 ...	CVS Health Corporation NO..... 0
. 0001 ...	CVS HEALTH GROUP 00000	81-5212760	Banner Health and Aetna Health Insurance Holding Company LLC DE..... NIA.....	Aetna ACO Holdings, Inc.	Ownership.....	50.000 ...	CVS Health Corporation NO..... 8
. 0001 ...	CVS HEALTH GROUP 16058	81-5281115	Banner Health and Aetna Health Insurance Company AZ..... IA.....	Banner Health and Aetna Health Insurance Holding Company LLC	Ownership.....	100.000 ...	CVS Health Corporation NO..... 0
. 0001 ...	CVS HEALTH GROUP 16059	81-5290023	Banner Health and Aetna Health Plan Inc. AZ..... IA.....	Banner Health and Aetna Health Insurance Company	Ownership.....	100.000 ...	CVS Health Corporation NO..... 0
. 0001 ...	CVS HEALTH GROUP 00000	81-5112888	Allina Health and Aetna Health Insurance Holding Company LLC DE..... NIA.....	Aetna ACO Holdings, Inc.	Ownership.....	50.000 ...	CVS Health Corporation NO..... 9
. 0001 ...	CVS HEALTH GROUP 16194	82-2091197	Allina Health and Aetna Insurance Company MN..... IA.....	Allina Health and Aetna Health Insurance Holding Company LLC	Ownership.....	100.000 ...	CVS Health Corporation NO..... 0
. 0001 ...	CVS HEALTH GROUP 17352	87-2843387	Allina Health and Aetna Health Plan Inc. MN..... IA.....	Allina Health and Aetna Health Insurance Holding Company LLC	Ownership.....	100.000 ...	CVS Health Corporation NO..... 0
. 0001 ...	CVS HEALTH GROUP 00000	82-2171057	Sutter Health and Aetna Insurance Holding Company LLC DE..... NIA.....	Aetna ACO Holdings, Inc.	Ownership.....	100.000 ...	CVS Health Corporation NO..... 0
. 0001 ...	CVS HEALTH GROUP 00000	82-2560624	Sutter Health and Aetna Administrative Services LLC DE..... NIA.....	Sutter Health and Aetna Insurance Holding Company LLC	Ownership.....	100.000 ...	CVS Health Corporation NO..... 0
. 0001 ...	CVS HEALTH GROUP 16979	82-2567822	Sutter Health and Aetna Insurance Company CA..... IA.....	Sutter Health and Aetna Insurance Holding Company LLC	Ownership.....	100.000 ...	CVS Health Corporation NO..... 0
. 0001 ...	CVS HEALTH GROUP 00000	82-3031812	Aetna Pharmacy Management Services LLC DE..... NIA.....	Aetna Health Holdings, LLC	Ownership.....	100.000 ...	CVS Health Corporation NO..... 0
. 0001 ...	CVS HEALTH GROUP 16558	82-3333789	Aetna Better Health of North Carolina Inc. NC..... IA.....	Aetna Health Holdings, LLC	Ownership.....	100.000 ...	CVS Health Corporation NO..... 0
. 0001 ...	CVS HEALTH GROUP 14053	27-2186150	Aetna Better Health of Illinois Inc. IL..... IA.....	Aetna Health Holdings, LLC	Ownership.....	100.000 ...	CVS Health Corporation NO..... 0
. 0001 ...	CVS HEALTH GROUP 00000	87-3223066	Aetna Better Health of Indiana Inc. IN..... NIA.....	Aetna Health Holdings, LLC	Ownership.....	100.000 ...	CVS Health Corporation NO..... 0
. 0001 ...	CVS HEALTH GROUP 00000	CVS Health Venture Fund, LP DE..... NIA.....	Aetna Life Insurance Company	Ownership.....	100.000 ...	CVS Health Corporation NO..... 15
.....	0.000
.....	0.000
.....	0.000
.....	0.000
.....	0.000
.....	0.000
.....	0.000
.....	0.000
.....	0.000

Asterisk	Explanation
1	Aetna Capital Management, LLC is the managing member of Aetna Partners Diversified Fund, LLC ("APDF"). APDF is a fund of hedge funds and certain other subsidiaries of CVS Health Group invest in this fund, which does not confer any managing or controlling ownership interests in APDF. Aetna Life Insurance Company is the largest investor in APDF and currently owns a majority of the non-managing member interests of APDF.
2	Indian Health Organisation Private Limited is 95.132% owned by Phasorz Technologies Private Limited ("Medibuddy"), 0.001% owned by Satish Kannan (nominee on behalf of Medibuddy) and 4.867% owned by Aetna Global Benefits (Singapore) PTE. LTD.
3	Aetna ACO Holdings Inc. is owned by Aetna Life Insurance Company (302 shares); Aetna Health Inc. (PA) (198 shares); and Aetna Health Holdings, LLC (1 share).
4	PT. Aetna Global Benefits Indonesia is also 20% owned by Suhatsyah Rivai, Aetna's Nominee.
5	Aetna Global Benefits (Middle East) LLC is also 51% owned by Euro Gulf LLC, Aetna's Nominee.
6	PHPSNE Parent Corporation is 55% owned by AUSHC Holdings, Inc. The remaining 45% is owned by thirteen different hospitals (non-affiliates) which are shareholders with varying degrees of ownership.
7	Texas Health + Aetna Health Insurance Holding Company LLC is also 50% owned by Texas Health Resources.
8	Banner Health and Aetna Health Insurance Holding Company LLC is also 50% owned by Banner Health.
9	Allina Health and Aetna Insurance Holding Company LLC is also 50% owned by Allina Health System.

STATEMENT AS OF MARCH 31, 2023 OF THE Aetna Better Health of Michigan Inc.

Asterisk	Explanation
10	Virtual Home Health Care L.L.C. is also 51% owned by CBD Commercial Brokers LLC, Aetna's Nominee.
11	Coram Clinical Trials, Inc. is 75% owned by CVS Pharmacy, Inc. and 25% owned by Aetna Life Insurance Company.
12	CVS Cabot Holdings Inc is owned 99.72% by Coram Clinical Trials, Inc. and 0.28% owned by Aetna Inc.
13	CVS Shaw Holdings Inc is owned 99.72% by Coram Clinical Trials, Inc. and 0.28% owned by Aetna Inc.
14	Omnicare, LLC is 0.28% owned by Aetna Inc. The Company is also owned by CVS Cabot Holdings Inc. and CVS Shaw Holdings Inc., with 49.86% each ownership.
15	CVS Health Venture Fund, LP is also 0.1% owned by CVS Health Ventures Fund GP, LLC

SUPPLEMENTAL EXHIBITS AND SCHEDULES INTERROGATORIES

The following supplemental reports are required to be filed as part of your statement filing. However, in the event that your company does not transact the type of business for which the special report must be filed, your response of NO to the specific interrogatory will be accepted in lieu of filing a "NONE" report and a bar code will be printed below. If the supplement is required of your company but is not being filed for whatever reason enter SEE EXPLANATION and provide an explanation following the interrogatory questions.

	Response
1. Will the Medicare Part D Coverage Supplement be filed with the state of domicile and the NAIC with this statement?	NO
AUGUST FILING	
2. Will the regulator-only (non-public) Communication of Internal Control Related Matters Noted in Audit be filed with the state of domicile and electronically with the NAIC (as a regulator-only non-public document) by August 1? The response for 1st and 3rd quarters should be N/A. A NO response resulting with a bar code is only appropriate in the 2nd quarter.	N/A

Explanation:

1. The data for this supplement is not required to be filed.

Bar Code:

1. Medicare Part D Coverage Supplement [Document Identifier 365]



NONE

SCHEDULE A - VERIFICATION

Real Estate

	1	2
	Year to Date	Prior Year Ended December 31
1. Book/adjusted carrying value, December 31 of prior year		
2. Cost of acquired:		
2.1 Actual cost at time of acquisition		
2.2 Additional investment made after acquisition		
3. Current year change in encumbrances		
4. Total gain (loss) on disposals		
5. Deduct amounts received on disposals		
6. Total foreign exchange change in book/adjusted carrying value		
7. Deduct current year's other than temporary impairment recognized		
8. Deduct current year's depreciation		
9. Book/adjusted carrying value at the end of current period (Lines 1+2+3+4-5+6-7-8)		
10. Deduct total nonadmitted amounts		
11. Statement value at end of current period (Line 9 minus Line 10)		

SCHEDULE B - VERIFICATION

Mortgage Loans

	1	2
	Year to Date	Prior Year Ended December 31
1. Book value/recorded investment excluding accrued interest, December 31 of prior year		
2. Cost of acquired:		
2.1 Actual cost at time of acquisition		
2.2 Additional investment made after acquisition		
3. Capitalized deferred interest and other		
4. Accrual of discount		
5. Unrealized valuation increase (decrease)		
6. Total gain (loss) on disposals		
7. Deduct amounts received on disposals		
8. Deduct amortization of premium and mortgage interest paid and commitment fees		
9. Total foreign exchange change in book value/recorded investment excluding accrued interest		
10. Deduct current year's other than temporary impairment recognized		
11. Book value/recorded investment excluding accrued interest at end of current period (Lines 1+2+3+4+5+6-7-8+9-10)		
12. Total valuation allowance		
13. Subtotal (Line 11 plus Line 12)		
14. Deduct total nonadmitted amounts		
15. Statement value at end of current period (Line 13 minus Line 14)		

SCHEDULE BA - VERIFICATION

Other Long-Term Invested Assets

	1	2
	Year to Date	Prior Year Ended December 31
1. Book/adjusted carrying value, December 31 of prior year		
2. Cost of acquired:		
2.1 Actual cost at time of acquisition		
2.2 Additional investment made after acquisition		
3. Capitalized deferred interest and other		
4. Accrual of discount		
5. Unrealized valuation increase (decrease)		
6. Total gain (loss) on disposals		
7. Deduct amounts received on disposals		
8. Deduct amortization of premium and depreciation		
9. Total foreign exchange change in book/adjusted carrying value		
10. Deduct current year's other than temporary impairment recognized		
11. Book/adjusted carrying value at end of current period (Lines 1+2+3+4+5+6-7-8+9-10)		
12. Deduct total nonadmitted amounts		
13. Statement value at end of current period (Line 11 minus Line 12)		

SCHEDULE D - VERIFICATION

Bonds and Stocks

	1	2
	Year to Date	Prior Year Ended December 31
1. Book/adjusted carrying value of bonds and stocks, December 31 of prior year	15,342,146	15,798,288
2. Cost of bonds and stocks acquired	0	0
3. Accrual of discount	7,289	29,133
4. Unrealized valuation increase (decrease)	0	0
5. Total gain (loss) on disposals	0	0
6. Deduct consideration for bonds and stocks disposed of	40,853	478,199
7. Deduct amortization of premium	1,750	7,076
8. Total foreign exchange change in book/adjusted carrying value	0	0
9. Deduct current year's other than temporary impairment recognized	0	0
10. Total investment income recognized as a result of prepayment penalties and/or acceleration fees	0	0
11. Book/adjusted carrying value at end of current period (Lines 1+2+3+4+5-6-7+8-9+10)	15,306,832	15,342,146
12. Deduct total nonadmitted amounts	0	0
13. Statement value at end of current period (Line 11 minus Line 12)	15,306,832	15,342,146

SCHEDULE D - PART 1B

Showing the Acquisitions, Dispositions and Non-Trading Activity
During the Current Quarter for all Bonds and Preferred Stock by NAIC Designation

NAIC Designation	1 Book/Adjusted Carrying Value Beginning of Current Quarter	2 Acquisitions During Current Quarter	3 Dispositions During Current Quarter	4 Non-Trading Activity During Current Quarter	5 Book/Adjusted Carrying Value End of First Quarter	6 Book/Adjusted Carrying Value End of Second Quarter	7 Book/Adjusted Carrying Value End of Third Quarter	8 Book/Adjusted Carrying Value December 31 Prior Year
BONDS								
1. NAIC 1 (a)	188,305,434	755,500,597	759,949,015	1,829,441	185,686,457	0	0	188,305,434
2. NAIC 2 (a)	1,750,977	13,239,621	13,291,000	54,501	1,754,099	0	0	1,750,977
3. NAIC 3 (a)	0	0	0	0	0	0	0	0
4. NAIC 4 (a)	0	0	0	0	0	0	0	0
5. NAIC 5 (a)	0	0	0	0	0	0	0	0
6. NAIC 6 (a)	0	0	0	0	0	0	0	0
7. Total Bonds	190,056,411	768,740,218	773,240,015	1,883,942	187,440,556	0	0	190,056,411
PREFERRED STOCK								
8. NAIC 1	0	0	0	0	0	0	0	0
9. NAIC 2	0	0	0	0	0	0	0	0
10. NAIC 3	0	0	0	0	0	0	0	0
11. NAIC 4	0	0	0	0	0	0	0	0
12. NAIC 5	0	0	0	0	0	0	0	0
13. NAIC 6	0	0	0	0	0	0	0	0
14. Total Preferred Stock	0	0	0	0	0	0	0	0
15. Total Bonds and Preferred Stock	190,056,411	768,740,218	773,240,015	1,883,942	187,440,556	0	0	190,056,411

(a) Book/Adjusted Carrying Value column for the end of the current reporting period includes the following amount of short-term and cash equivalent bonds by NAIC designation:
NAIC 1 \$ 172,133,725 ; NAIC 2 \$ 0 ; NAIC 3 \$ 0 NAIC 4 \$ 0 ; NAIC 5 \$ 0 ; NAIC 6 \$ 0

Schedule DA - Part 1 - Short-Term Investments

N O N E

Schedule DA - Verification - Short-Term Investments

N O N E

Schedule DB - Part A - Verification - Options, Caps, Floors, Collars, Swaps and Forwards

N O N E

Schedule DB - Part B - Verification - Futures Contracts

N O N E

Schedule DB - Part C - Section 1 - Replication (Synthetic Asset) Transactions (RSATs) Open

N O N E

Schedule DB-Part C-Section 2-Reconciliation of Replication (Synthetic Asset) Transactions Open

N O N E

Schedule DB - Verification - Book/Adjusted Carrying Value, Fair Value and Potential Exposure of
Derivatives

N O N E

SCHEDULE E - PART 2 - VERIFICATION

(Cash Equivalents)

	1	2
	Year To Date	Prior Year Ended December 31
1. Book/adjusted carrying value, December 31 of prior year	174,716,575	145,799,029
2. Cost of cash equivalents acquired	768,754,605	3,766,558,150
3. Accrual of discount	1,878,404	3,718,004
4. Unrealized valuation increase (decrease)	0	0
5. Total gain (loss) on disposals	(12)	(24)
6. Deduct consideration received on disposals	773,214,852	3,741,358,584
7. Deduct amortization of premium	0	0
8. Total foreign exchange change in book/adjusted carrying value	0	0
9. Deduct current year's other than temporary impairment recognized	0	0
10. Book/adjusted carrying value at end of current period (Lines 1+2+3+4+5-6-7+8-9)	172,134,720	174,716,575
11. Deduct total nonadmitted amounts	0	0
12. Statement value at end of current period (Line 10 minus Line 11)	172,134,720	174,716,575

Schedule A - Part 2 - Real Estate Acquired and Additions Made

N O N E

Schedule A - Part 3 - Real Estate Disposed

N O N E

Schedule B - Part 2 - Mortgage Loans Acquired and Additions Made

N O N E

Schedule B - Part 3 - Mortgage Loans Disposed, Transferred or Repaid

N O N E

Schedule BA - Part 2 - Other Long-Term Invested Assets Acquired and Additions Made

N O N E

Schedule BA - Part 3 - Other Long-Term Invested Assets Disposed, Transferred or Repaid

N O N E

Schedule D - Part 3 - Long-Term Bonds and Stocks Acquired

N O N E

STATEMENT AS OF MARCH 31, 2023 OF THE Aetna Better Health of Michigan Inc.

SCHEDULE D - PART 4

Show All Long-Term Bonds and Stock Sold, Redeemed or Otherwise Disposed of During the Current Quarter

[illegible]

Schedule DB - Part A - Section 1 - Options, Caps, Floors, Collars, Swaps and Forwards Open
N O N E

Schedule DB - Part B - Section 1 - Futures Contracts Open
N O N E

Schedule DB - Part B - Section 1B - Brokers with whom cash deposits have been made
N O N E

Schedule DB - Part D - Section 1 - Counterparty Exposure for Derivative Instruments Open
N O N E

Schedule DB - Part D-Section 2 - Collateral for Derivative Instruments Open - Pledged By
N O N E

Schedule DB - Part D-Section 2 - Collateral for Derivative Instruments Open - Pledged To
N O N E

Schedule DB - Part E - Derivatives Hedging Variable Annuity Guarantees
N O N E

Schedule DL - Part 1 - Reinvested Collateral Assets Owned
N O N E

Schedule DL - Part 2 - Reinvested Collateral Assets Owned
N O N E

SCHEDULE E - PART 1 - CASH

[illegible]

STATEMENT AS OF MARCH 31, 2023 OF THE Aetna Better Health of Michigan Inc.

SCHEDULE E - PART 2 - CASH EQUIVALENTS

Show Investments Owned End of Current Quarter

1	2	3	4	5	6	7	8	9
CUSIP	Description	Code	Date Acquired	Rate of Interest	Maturity Date	Book/Adjusted Carrying Value	Amount of Interest Due and Accrued	Amount Received During Year
0109999999. Total - U.S. Government Bonds						0	0	0
0309999999. Total - All Other Government Bonds						0	0	0
0509999999. Total - U.S. States, Territories and Possessions Bonds						0	0	0
0709999999. Total - U.S. Political Subdivisions Bonds						0	0	0
0909999999. Total - U.S. Special Revenues Bonds						0	0	0
.....	AMCOR FLEXIBLES NA CP 4 2 144A	03/31/2023	5.100	05/01/2023	6,621,734	0	938
.....	AMEREN ILL INOIS CO CP 3(A)3	03/27/2023	5.350	04/26/2023	7,521,929	0	5,589
.....	AMERICAN HONDA FINANCE CP 3(a)3	03/23/2023	5.510	04/18/2023	4,659,827	0	6,419
.....	AVANGRID INC CP 4(2) 144A	03/29/2023	5.200	04/25/2023	8,012,116	0	3,472
.....	CABOT CORP CP 4(2) 144A	03/29/2023	5.200	04/19/2023	8,024,074	0	3,477
.....	CONSOLIDATED EDISON CP 4(2) 144A	03/17/2023	5.500	04/12/2023	5,075,436	0	11,631
.....	EDISON INTL INC. CP 4(2) 144A	03/23/2023	5.700	04/24/2023	6,476,295	0	9,229
.....	EVERGY MISSOURI WEST INC CP 4(2) 144A	03/28/2023	5.250	04/25/2023	6,477,237	0	3,778
.....	EVERSOURCE ENERGY CP 4(2) 144A	03/31/2023	5.150	04/21/2023	7,079,683	0	1,013
.....	GENL MILLS INC. CP 4(2) 144A	03/21/2023	5.550	04/06/2023	7,993,823	0	13,556
.....	HUMANA INC CP 4(2) 144A	03/27/2023	5.650	04/26/2023	7,520,353	0	5,901
.....	ITC HOLDINGS CORP CP 4(2) 144A	03/31/2023	5.350	05/01/2023	4,968,745	0	738
.....	KEURIG DR PEPPER INC CP 4(2) 144A	03/31/2023	4.900	04/03/2023	4,998,639	0	680
.....	LOWES COMPANIES INC CP 4(2) 144A	03/31/2023	4.900	04/04/2023	6,008,545	0	818
.....	NATL RURAL UTIL COOP FINANCE CP 3(A)3	03/31/2023	5.100	04/17/2023	6,979,142	0	989
.....	NEXTERA ENERGY CAP HLDGS CP 4 (2)	03/23/2023	5.550	04/26/2023	5,976,843	0	8,293
.....	ONE GAS INC CP 4(2) 144A	03/27/2023	5.600	04/24/2023	7,683,390	0	5,976
.....	PPG INDUSTRIES INC CP 3(A)3	03/20/2023	5.650	04/17/2023	6,494,619	0	12,232
.....	PPG INDUSTRIES INC CP 3(A)3	03/21/2023	5.650	04/18/2023	3,930,467	0	6,786
.....	PARKER-HANNIFIN CORPORATION CP 4(2) 144A	03/16/2023	5.280	04/10/2023	7,490,077	0	17,577
.....	PENSKE TRUCK LEASING CO CP	03/28/2023	5.250	04/18/2023	4,971,637	0	2,900
.....	S&P GLOBAL INC CP 4(2) 144A	03/29/2023	5.350	04/26/2023	7,810,859	0	3,482
.....	SOUTHERN COMPANY FUNDING CORP CP 4(2) 144A	03/24/2023	5.250	04/12/2023	2,615,792	0	3,052
.....	SOUTHERN CO GAS CAPITAL CP 4(2) 144A	03/20/2023	5.800	04/17/2023	7,979,338	0	15,427
.....	SPIRE INC CP 4(2) 144A	03/24/2023	5.400	04/24/2023	4,232,330	0	5,079
.....	WRKCO INC CP 4(2) 144A	03/21/2023	5.600	04/14/2023	6,985,820	0	11,954
.....	WASTE MANAGEMENT INC CP 4(2) 144A	03/16/2023	5.350	04/17/2023	7,544,975	0	17,940
1019999999. Subtotal - Bonds - Industrial and Miscellaneous (Unaffiliated) - Issuer Obligations						172,133,725	0	178,926
1109999999. Total - Industrial and Miscellaneous (Unaffiliated) Bonds						172,133,725	0	178,926
1309999999. Total - Hybrid Securities						0	0	0
1509999999. Total - Parent, Subsidiaries and Affiliates Bonds						0	0	0
1909999999. Subtotal - Unaffiliated Bank Loans						0	0	0
2419999999. Total - Issuer Obligations						172,133,725	0	178,926
2429999999. Total - Residential Mortgage-Backed Securities						0	0	0
2439999999. Total - Commercial Mortgage-Backed Securities						0	0	0
2449999999. Total - Other Loan-Backed and Structured Securities						0	0	0
2459999999. Total - SVO Identified Funds						0	0	0
2469999999. Total - Affiliated Bank Loans						0	0	0
2479999999. Total - Unaffiliated Bank Loans						0	0	0
2509999999. Total Bonds						172,133,725	0	178,926
60934N-50-0	FEDERATED INVESTORS INC TREASURY OBLIGATION FUND	03/31/2023	0.000	995	2	11
8209999999. Subtotal - Exempt Money Market Mutual Funds - as Identified by the SVO						995	2	11
8609999999 - Total Cash Equivalents						172,134,720	2	178,937