



HEALTH QUARTERLY STATEMENT
AS OF MARCH 31, 2023
OF THE CONDITION AND AFFAIRS OF THE
Humana Medical Plan of Michigan, Inc.

NAIC Group Code 0119 0119 NAIC Company Code 14224 Employer's ID Number 27-3991410
(Current) (Prior)

Organized under the Laws of Michigan, State of Domicile or Port of Entry MI

Country of Domicile United States of America

Licensed as business type: Health Maintenance Organization

Is HMO Federally Qualified? Yes [] No [X]

Incorporated/Organized 11/16/2010 Commenced Business 02/29/2012

Statutory Home Office 18610 Fenkell Street, Detroit, MI, US 48223-2378
(Street and Number) (City or Town, State, Country and Zip Code)

Main Administrative Office 500 W. Main St.
(Street and Number)
Louisville, KY, US 40202, 502-580-1000
(City or Town, State, Country and Zip Code) (Area Code) (Telephone Number)

Mail Address P.O. Box 740036, Louisville, KY, US 40201-7436
(Street and Number or P.O. Box) (City or Town, State, Country and Zip Code)

Primary Location of Books and Records 500 W. Main St.
(Street and Number)
Louisville, KY, US 40202, 502-580-1000
(City or Town, State, Country and Zip Code) (Area Code) (Telephone Number)

Internet Website Address www.humana.com

Statutory Statement Contact Bryan Oberholtzer, 502-580-1077
(Name) (Area Code) (Telephone Number)
DOIINQUIRIES@humana.com, 502-580-2099
(E-mail Address) (FAX Number)

OFFICERS

President & CEO	<u>Bruce Dale Broussard</u>	Chief Financial Officer	<u>Susan Marie Diamond</u>
VP, Associate General Counsel & Corporate Secretary	<u>Joseph Matthew Ruschell</u>	SVP, Chief Actuary	<u>Vanessa Marie Olson</u>

OTHER

<u>Charles Wilbur Dow Jr., Regional President</u>	<u>Courtney Danielle Durall, Assistant Corporate Secretary & Legal Advisor</u>	<u>Daniel Kevin Feld #, Director, Tax</u>
<u>John-Paul William Felter, SVP, Chief Accounting Officer & Controller</u>	<u>Jeremy Leon Gaskill, VP, Employer Group Regional President</u>	<u>Robert Martin Marcoux Jr., VP & Treasurer</u>
<u>Sean Joseph O'Reilly, SVP, Chief Compliance Officer</u>	<u>William Mark Preston, VP, Investments</u>	<u>George Renaudin II, President, Medicare</u>
<u>Michael Poul Tilton, SVP, Specialty & Employer Group South</u>	<u>Ralph Martin Wilson, Vice President</u>	

DIRECTORS OR TRUSTEES

<u>Bruce Dale Broussard</u>	<u>Joseph Matthew Ruschell</u>	<u>Vacancy</u>
-----------------------------	--------------------------------	----------------

State of Kentucky SS:
County of Jefferson

The officers of this reporting entity being duly sworn, each depose and say that they are the described officers of said reporting entity, and that on the reporting period stated above, all of the herein described assets were the absolute property of the said reporting entity, free and clear from any liens or claims thereon, except as herein stated, and that this statement, together with related exhibits, schedules and explanations therein contained, annexed or referred to, is a full and true statement of all the assets and liabilities and of the condition and affairs of the said reporting entity as of the reporting period stated above, and of its income and deductions therefrom for the period ended, and have been completed in accordance with the NAIC Annual Statement Instructions and Accounting Practices and Procedures manual except to the extent that: (1) state law may differ; or, (2) that state rules or regulations require differences in reporting not related to accounting practices and procedures, according to the best of their information, knowledge and belief, respectively. Furthermore, the scope of this attestation by the described officers also includes the related corresponding electronic filing with the NAIC, when required, that is an exact copy (except for formatting differences due to electronic filing) of the enclosed statement. The electronic filing may be requested by various regulators in lieu of or in addition to the enclosed statement.

<u>Bruce Dale Broussard</u> President & CEO	<u>Joseph Matthew Ruschell</u> VP, Associate General Counsel & Corporate Secretary	<u>Robert Martin Marcoux, Jr.</u> VP & Treasurer
--	---	---

Subscribed and sworn to before me this
8th day of May, 2023

Julia Wentworth
Notary Public
January 10, 2025

a. Is this an original filing? Yes [X] No []
b. If no,
1. State the amendment number.....
2. Date filed
3. Number of pages attached.....

ASSETS

	Current Statement Date			4 December 31 Prior Year Net Admitted Assets
	1 Assets	2 Nonadmitted Assets	3 Net Admitted Assets (Cols. 1 - 2)	
1. Bonds	65,665,365	0	65,665,365	58,913,903
2. Stocks:				
2.1 Preferred stocks	0	0	0	0
2.2 Common stocks	0	0	0	0
3. Mortgage loans on real estate:				
3.1 First liens	0	0	0	0
3.2 Other than first liens.....	0	0	0	0
4. Real estate:				
4.1 Properties occupied by the company (less \$0 encumbrances)	0	0	0	0
4.2 Properties held for the production of income (less \$0 encumbrances)	0	0	0	0
4.3 Properties held for sale (less \$0 encumbrances)	0	0	0	0
5. Cash (\$ 1,023,388), cash equivalents (\$ 121,084,501) and short-term investments (\$0)	122,107,890	0	122,107,890	52,644,803
6. Contract loans (including \$0 premium notes)	0	0	0	0
7. Derivatives	0	0	0	0
8. Other invested assets	0	0	0	0
9. Receivables for securities	2,026,497	0	2,026,497	0
10. Securities lending reinvested collateral assets	0	0	0	0
11. Aggregate write-ins for invested assets	0	0	0	0
12. Subtotals, cash and invested assets (Lines 1 to 11)	189,799,752	0	189,799,752	111,558,706
13. Title plants less \$0 charged off (for Title insurers only)	0	0	0	0
14. Investment income due and accrued	386,018	0	386,018	432,077
15. Premiums and considerations:				
15.1 Uncollected premiums and agents' balances in the course of collection	65,640	43,267	22,373	74,026
15.2 Deferred premiums, agents' balances and installments booked but deferred and not yet due (including \$0 earned but unbilled premiums)	0	0	0	0
15.3 Accrued retrospective premiums (\$ 2,131,343) and contracts subject to redetermination (\$ 19,871,230)	22,002,572	0	22,002,572	9,348,597
16. Reinsurance:				
16.1 Amounts recoverable from reinsurers	0	0	0	0
16.2 Funds held by or deposited with reinsured companies	0	0	0	0
16.3 Other amounts receivable under reinsurance contracts	0	0	0	0
17. Amounts receivable relating to uninsured plans	1,313,851	58,967	1,254,883	1,231,482
18.1 Current federal and foreign income tax recoverable and interest thereon	0	0	0	1,194,309
18.2 Net deferred tax asset	3,135,095	91,666	3,043,429	3,043,429
19. Guaranty funds receivable or on deposit	0	0	0	0
20. Electronic data processing equipment and software	0	0	0	0
21. Furniture and equipment, including health care delivery assets (\$0)	0	0	0	0
22. Net adjustment in assets and liabilities due to foreign exchange rates	0	0	0	0
23. Receivables from parent, subsidiaries and affiliates	0	0	0	0
24. Health care (\$ 11,632,051) and other amounts receivable	19,710,352	8,077,706	11,632,646	8,002,046
25. Aggregate write-ins for other than invested assets	8,032,719	8,032,719	0	0
26. Total assets excluding Separate Accounts, Segregated Accounts and Protected Cell Accounts (Lines 12 to 25)	244,445,998	16,304,324	228,141,674	134,884,671
27. From Separate Accounts, Segregated Accounts and Protected Cell Accounts	0	0	0	0
28. Total (Lines 26 and 27)	244,445,998	16,304,324	228,141,674	134,884,671
DETAILS OF WRITE-INS				
1101.				
1102.				
1103.				
1198. Summary of remaining write-ins for Line 11 from overflow page	0	0	0	0
1199. Totals (Lines 1101 through 1103 plus 1198)(Line 11 above)	0	0	0	0
2501. Prepaid Commissions	4,183,655	4,183,655	0	0
2502. Provider Contracts	2,276,160	2,276,160	0	0
2503. Prepaid Expenses	1,236,194	1,236,194	0	0
2598. Summary of remaining write-ins for Line 25 from overflow page	336,709	336,709	0	0
2599. Totals (Lines 2501 through 2503 plus 2598)(Line 25 above)	8,032,719	8,032,719	0	0

LIABILITIES, CAPITAL AND SURPLUS

	Current Period			Prior Year
	1 Covered	2 Uncovered	3 Total	4 Total
1. Claims unpaid (less \$0 reinsurance ceded)	50,707,630	4,233,689	54,941,319	47,468,598
2. Accrued medical incentive pool and bonus amounts	4,784,004	0	4,784,004	2,618,079
3. Unpaid claims adjustment expenses	272,700	0	272,700	281,802
4. Aggregate health policy reserves, including the liability of \$0 for medical loss ratio rebate per the Public Health Service Act	1,179,071	0	1,179,071	1,198,696
5. Aggregate life policy reserves	0	0	0	0
6. Property/casualty unearned premium reserve	0	0	0	0
7. Aggregate health claim reserves	0	0	0	0
8. Premiums received in advance	45,582,750	0	45,582,750	96,175
9. General expenses due or accrued	1,557,845	0	1,557,845	842,456
10.1 Current federal and foreign income tax payable and interest thereon (including \$(46,807) on realized gains (losses))	3,818,042	0	3,818,042	0
10.2 Net deferred tax liability	0	0	0	0
11. Ceded reinsurance premiums payable	0	0	0	0
12. Amounts withheld or retained for the account of others.....	0	0	0	0
13. Remittances and items not allocated	148,609	0	148,609	128,100
14. Borrowed money (including \$0 current) and interest thereon \$0 (including \$0 current)	0	0	0	0
15. Amounts due to parent, subsidiaries and affiliates	11,200,229	0	11,200,229	923,850
16. Derivatives	0	0	0	0
17. Payable for securities	0	0	0	67,437
18. Payable for securities lending	0	0	0	0
19. Funds held under reinsurance treaties (with \$0 authorized reinsurers, \$0 unauthorized reinsurers and \$0 certified reinsurers).....	0	0	0	0
20. Reinsurance in unauthorized and certified (\$0) companies	0	0	0	0
21. Net adjustments in assets and liabilities due to foreign exchange rates	0	0	0	0
22. Liability for amounts held under uninsured plans	18,603,029	0	18,603,029	8,451,870
23. Aggregate write-ins for other liabilities (including \$8,699 current)	199,089	0	199,089	196,990
24. Total liabilities (Lines 1 to 23)	138,052,999	4,233,689	142,286,688	62,274,053
25. Aggregate write-ins for special surplus funds	XXX	XXX	0	0
26. Common capital stock	XXX	XXX	1,000	1,000
27. Preferred capital stock	XXX	XXX	0	0
28. Gross paid in and contributed surplus	XXX	XXX	85,015,056	85,015,056
29. Surplus notes	XXX	XXX	0	0
30. Aggregate write-ins for other than special surplus funds	XXX	XXX	0	0
31. Unassigned funds (surplus)	XXX	XXX	838,930	(12,405,437)
32. Less treasury stock, at cost:				
32.10 shares common (value included in Line 26 \$0)	XXX	XXX	0	0
32.20 shares preferred (value included in Line 27 \$0)	XXX	XXX	0	0
33. Total capital and surplus (Lines 25 to 31 minus Line 32)	XXX	XXX	85,854,986	72,610,619
34. Total liabilities, capital and surplus (Lines 24 and 33)	XXX	XXX	228,141,674	134,884,671
DETAILS OF WRITE-INS				
2301. Miscellaneous Payable	167,506	0	167,506	167,506
2302. Unclaimed Property	31,584	0	31,584	29,484
2303.				
2398. Summary of remaining write-ins for Line 23 from overflow page	0	0	0	0
2399. Totals (Lines 2301 through 2303 plus 2398)(Line 23 above)	199,089	0	199,089	196,990
2501.	XXX	XXX		
2502.	XXX	XXX		
2503.	XXX	XXX		
2598. Summary of remaining write-ins for Line 25 from overflow page	XXX	XXX	0	0
2599. Totals (Lines 2501 through 2503 plus 2598)(Line 25 above)	XXX	XXX	0	0
3001.	XXX	XXX		
3002.	XXX	XXX		
3003.	XXX	XXX		
3098. Summary of remaining write-ins for Line 30 from overflow page	XXX	XXX	0	0
3099. Totals (Lines 3001 through 3003 plus 3098)(Line 30 above)	XXX	XXX	0	0

STATEMENT OF REVENUE AND EXPENSES

	Current Year To Date		Prior Year To Date	Prior Year Ended December 31
	1 Uncovered	2 Total	3 Total	4 Total
1. Member Months	XXX	96,121	76,113	296,735
2. Net premium income (including \$0 non-health premium income).....	XXX	145,021,896	97,083,200	366,033,280
3. Change in unearned premium reserves and reserve for rate credits.....	XXX	0	0	0
4. Fee-for-service (net of \$0 medical expenses)	XXX	0	0	0
5. Risk revenue	XXX	0	0	0
6. Aggregate write-ins for other health care related revenues	XXX	0	0	0
7. Aggregate write-ins for other non-health revenues	XXX	0	0	0
8. Total revenues (Lines 2 to 7)	XXX	145,021,896	97,083,200	366,033,280
Hospital and Medical:				
9. Hospital/medical benefits	8,369,817	88,635,284	77,876,041	291,386,011
10. Other professional services	290,629	3,077,723	1,434,160	7,361,928
11. Outside referrals	0	0	0	0
12. Emergency room and out-of-area	288,975	3,060,210	2,269,517	9,106,011
13. Prescription drugs	835,857	8,851,623	6,675,344	15,962,619
14. Aggregate write-ins for other hospital and medical	0	0	0	0
15. Incentive pool, withhold adjustments and bonus amounts	0	2,145,850	1,999,740	2,127,584
16. Subtotal (Lines 9 to 15)	9,785,278	105,770,690	90,254,802	325,944,153
Less:				
17. Net reinsurance recoveries	0	0	0	0
18. Total hospital and medical (Lines 16 minus 17)	9,785,278	105,770,690	90,254,802	325,944,153
19. Non-health claims (net)	0	0	0	0
20. Claims adjustment expenses, including \$9,742,391 cost containment expenses	0	10,240,220	3,053,702	12,848,634
21. General administrative expenses	0	12,332,940	6,717,930	30,482,208
22. Increase in reserves for life and accident and health contracts (including \$0 increase in reserves for life only) .	0	0	0	(19,131,000)
23. Total underwriting deductions (Lines 18 through 22).....	9,785,278	128,343,850	100,026,434	350,143,996
24. Net underwriting gain or (loss) (Lines 8 minus 23)	XXX	16,678,046	(2,943,234)	15,889,284
25. Net investment income earned	0	1,546,619	158,427	2,534,206
26. Net realized capital gains (losses) less capital gains tax of \$(46,807)	0	(176,082)	47,627	(29,094)
27. Net investment gains (losses) (Lines 25 plus 26)	0	1,370,537	206,054	2,505,112
28. Net gain or (loss) from agents' or premium balances charged off [(amount recovered \$0) (amount charged off \$0)].....	0	0	0	0
29. Aggregate write-ins for other income or expenses	0	3	5	10
30. Net income or (loss) after capital gains tax and before all other federal income taxes (Lines 24 plus 27 plus 28 plus 29)	XXX	18,048,586	(2,737,175)	18,394,406
31. Federal and foreign income taxes incurred	XXX	3,864,849	(491,025)	(457,648)
32. Net income (loss) (Lines 30 minus 31)	XXX	14,183,737	(2,246,149)	18,852,054
DETAILS OF WRITE-INS				
0601.	XXX			
0602.	XXX			
0603.	XXX			
0698. Summary of remaining write-ins for Line 6 from overflow page	XXX	0	0	0
0699. Totals (Lines 0601 through 0603 plus 0698)(Line 6 above)	XXX	0	0	0
0701.	XXX			
0702.	XXX			
0703.	XXX			
0798. Summary of remaining write-ins for Line 7 from overflow page	XXX	0	0	0
0799. Totals (Lines 0701 through 0703 plus 0798)(Line 7 above)	XXX	0	0	0
1401.				
1402.				
1403.				
1498. Summary of remaining write-ins for Line 14 from overflow page	0	0	0	0
1499. Totals (Lines 1401 through 1403 plus 1498)(Line 14 above)	0	0	0	0
2901. Miscellaneous Income	0	3	5	10
2902.				
2903.				
2998. Summary of remaining write-ins for Line 29 from overflow page	0	0	0	0
2999. Totals (Lines 2901 through 2903 plus 2998)(Line 29 above)	0	3	5	10

STATEMENT OF REVENUE AND EXPENSES (Continued)

	1 Current Year to Date	2 Prior Year to Date	3 Prior Year Ended December 31
CAPITAL AND SURPLUS ACCOUNT			
33. Capital and surplus prior reporting year.....	72,610,619	47,260,294	47,260,294
34. Net income or (loss) from Line 32	14,183,737	(2,246,149)	18,852,054
35. Change in valuation basis of aggregate policy and claim reserves	0	0	0
36. Change in net unrealized capital gains (losses) less capital gains tax of \$0	64,404	(43,855)	(150,403)
37. Change in net unrealized foreign exchange capital gain or (loss)	0	0	0
38. Change in net deferred income tax	0	0	(4,178,191)
39. Change in nonadmitted assets	(1,003,774)	1,676,517	826,865
40. Change in unauthorized and certified reinsurance	0	0	0
41. Change in treasury stock	0	0	0
42. Change in surplus notes	0	0	0
43. Cumulative effect of changes in accounting principles.....	0	0	0
44. Capital Changes:			
44.1 Paid in	0	0	0
44.2 Transferred from surplus (Stock Dividend).....	0	0	0
44.3 Transferred to surplus.....	0	0	0
45. Surplus adjustments:			
45.1 Paid in	0	10,000,000	10,000,000
45.2 Transferred to capital (Stock Dividend)	0	0	0
45.3 Transferred from capital	0	0	0
46. Dividends to stockholders	0	0	0
47. Aggregate write-ins for gains or (losses) in surplus	0	0	0
48. Net change in capital & surplus (Lines 34 to 47)	13,244,367	9,386,514	25,350,325
49. Capital and surplus end of reporting period (Line 33 plus 48)	85,854,986	56,646,808	72,610,619
DETAILS OF WRITE-INS			
4701.			
4702.			
4703.			
4798. Summary of remaining write-ins for Line 47 from overflow page	0	0	0
4799. Totals (Lines 4701 through 4703 plus 4798)(Line 47 above)	0	0	0

CASH FLOW

	1 Current Year To Date	2 Prior Year To Date	3 Prior Year Ended December 31
Cash from Operations			
1. Premiums collected net of reinsurance	177,897,423	89,136,882	365,728,452
2. Net investment income	1,630,250	202,707	2,368,452
3. Miscellaneous income	0	0	0
4. Total (Lines 1 to 3)	179,527,673	89,339,589	368,096,904
5. Benefit and loss related payments	98,506,137	85,293,344	325,671,787
6. Net transfers to Separate Accounts, Segregated Accounts and Protected Cell Accounts	0	0	0
7. Commissions, expenses paid and aggregate write-ins for deductions	11,777,990	1,836,037	38,498,590
8. Dividends paid to policyholders	0	0	0
9. Federal and foreign income taxes paid (recovered) net of \$ (10,148) tax on capital gains (losses)	(1,194,309)	(839,868)	(110,941)
10. Total (Lines 5 through 9)	109,089,818	86,289,513	364,059,436
11. Net cash from operations (Line 4 minus Line 10)	70,437,855	3,050,076	4,037,469
Cash from Investments			
12. Proceeds from investments sold, matured or repaid:			
12.1 Bonds	2,771,111	2,959,353	6,810,236
12.2 Stocks	0	0	0
12.3 Mortgage loans	0	0	0
12.4 Real estate	0	0	0
12.5 Other invested assets	0	0	0
12.6 Net gains or (losses) on cash, cash equivalents and short-term investments	0	0	0
12.7 Miscellaneous proceeds	0	49,971	67,437
12.8 Total investment proceeds (Lines 12.1 to 12.7)	2,771,111	3,009,323	6,877,673
13. Cost of investments acquired (long-term only):			
13.1 Bonds	9,718,630	7,966,505	44,033,337
13.2 Stocks	0	0	0
13.3 Mortgage loans	0	0	0
13.4 Real estate	0	0	0
13.5 Other invested assets	0	0	0
13.6 Miscellaneous applications	2,093,934	0	0
13.7 Total investments acquired (Lines 13.1 to 13.6)	11,812,565	7,966,505	44,033,337
14. Net increase (or decrease) in contract loans and premium notes	0	0	0
15. Net cash from investments (Line 12.8 minus Line 13.7 and Line 14)	(9,041,454)	(4,957,182)	(37,155,664)
Cash from Financing and Miscellaneous Sources			
16. Cash provided (applied):			
16.1 Surplus notes, capital notes	0	0	0
16.2 Capital and paid in surplus, less treasury stock	0	10,000,000	10,000,000
16.3 Borrowed funds	0	0	0
16.4 Net deposits on deposit-type contracts and other insurance liabilities	0	0	0
16.5 Dividends to stockholders	0	0	0
16.6 Other cash provided (applied)	8,066,686	(10,023,768)	(9,195,434)
17. Net cash from financing and miscellaneous sources (Line 16.1 through Line 16.4 minus Line 16.5 plus Line 16.6)	8,066,686	(23,768)	804,566
RECONCILIATION OF CASH, CASH EQUIVALENTS AND SHORT-TERM INVESTMENTS			
18. Net change in cash, cash equivalents and short-term investments (Line 11, plus Lines 15 and 17) .	69,463,087	(1,930,874)	(32,313,629)
19. Cash, cash equivalents and short-term investments:			
19.1 Beginning of year	52,644,803	84,958,432	84,958,432
19.2 End of period (Line 18 plus Line 19.1)	122,107,890	83,027,558	52,644,803

Note: Supplemental disclosures of cash flow information for non-cash transactions:

--	--	--	--

EXHIBIT OF PREMIUMS, ENROLLMENT AND UTILIZATION

	1	Comprehensive (Hospital & Medical)		4	5	6	7	8	9	10	11	12	13	14
		2	3											
	Total	Individual	Group	Medicare Supplement	Vision Only	Dental Only	Federal Employees Health Benefits Plan	Title XVIII Medicare	Title XIX Medicaid	Credit A&H	Disability Income	Long-Term Care	Other Health	Other Non-Health
Total Members at end of:														
1. Prior Year	24,291	0	0	0	0	0	0	24,291	0	0	0	0	0	0
2. First Quarter	33,478	0	0	0	0	0	0	33,478	0	0	0	0	0	0
3. Second Quarter	0	0	0	0	0	0	0	0	0	0	0	0	0	0
4. Third Quarter	0	0	0	0	0	0	0	0	0	0	0	0	0	0
5. Current Year	0	0	0	0	0	0	0	0	0	0	0	0	0	0
6. Current Year Member Months	96,121	0	0	0	0	0	0	96,121	0	0	0	0	0	0
Total Member Ambulatory Encounters for Period:														
7 Physician	203,921	0	0	0	0	0	0	203,921	0	0	0	0	0	0
8. Non-Physician	115,828	0	0	0	0	0	0	115,828	0	0	0	0	0	0
9. Total	319,749	0	0	0	0	0	0	319,749	0	0	0	0	0	0
10. Hospital Patient Days Incurred	25,571	0	0	0	0	0	0	25,571	0	0	0	0	0	0
11. Number of Inpatient Admissions	2,501	0	0	0	0	0	0	2,501	0	0	0	0	0	0
12. Health Premiums Written (a)	145,021,896	0	0	0	0	0	0	145,021,896	0	0	0	0	0	0
13. Life Premiums Direct	0	0	0	0	0	0	0	0	0	0	0	0	0	0
14. Property/Casualty Premiums Written	0	0	0	0	0	0	0	0	0	0	0	0	0	0
15. Health Premiums Earned.....	145,021,896	0	0	0	0	0	0	145,021,896	0	0	0	0	0	0
16. Property/Casualty Premiums Earned	0	0	0	0	0	0	0	0	0	0	0	0	0	0
17. Amount Paid for Provision of Health Care Services.....	98,506,137	0	0	0	0	0	0	98,506,137	0	0	0	0	0	0
18. Amount Incurred for Provision of Health Care Services	105,770,690	0	0	0	0	0	0	105,770,690	0	0	0	0	0	0

(a) For health premiums written: amount of Medicare Title XVIII exempt from state taxes or fees \$ 145,021,896

CLAIMS UNPAID AND INCENTIVE POOL, WITHHOLD AND BONUS (Reported and Unreported)

UNDERWRITING AND INVESTMENT EXHIBIT

ANALYSIS OF CLAIMS UNPAID - PRIOR YEAR - NET OF REINSURANCE

Line of Business	Claims Paid Year to Date		Liability End of Current Quarter		5 Claims Incurred in Prior Years (Columns 1 + 3)	6 Estimated Claim Reserve and Claim Liability December 31 of Prior Year
	1 On Claims Incurred Prior to January 1 of Current Year	2 On Claims Incurred During the Year	3 On Claims Unpaid Dec. 31 of Prior Year	4 On Claims Incurred During the Year		
1. Comprehensive (hospital and medical) individual	0	0	0	0	0	0
2. Comprehensive (hospital and medical) group	0	0	0	0	0	0
3. Medicare Supplement	0	0	0	0	0	0
4. Dental Only	0	0	0	0	0	0
5. Vision Only	0	0	0	0	0	0
6. Federal Employees Health Benefits Plan	0	0	0	0	0	0
7. Title XVIII - Medicare	13,717,534	84,808,678	10,525,648	44,415,671	24,243,182	47,468,598
8. Title XIX - Medicaid	0	0	0	0	0	0
9. Credit A&H	0	0	0	0	0	0
10. Disability Income	0	0	0	0	0	0
11. Long-term care	0	0	0	0	0	0
12. Other health	0	0	0	0	0	0
13. Health subtotal (Lines 1 to 12)	13,717,534	84,808,678	10,525,648	44,415,671	24,243,182	47,468,598
14. Health care receivables (a)	473,314	19,236,443	0	0	473,314	17,335,663
15. Other non-health	0	0	0	0	0	0
16. Medical incentive pools and bonus amounts	(20,075)	0	2,517,280	2,266,724	2,497,205	2,618,079
17. Totals (Lines 13 - 14 + 15 + 16)	13,224,145	65,572,235	13,042,929	46,682,394	26,267,074	32,751,013

(a) Excludes \$ 0 loans or advances to providers not yet expensed.

NOTES TO THE FINANCIAL STATEMENTS

1. Summary of Significant Accounting Policies and Going Concern

A. Accounting Practices

The financial statements of the Company are presented on the basis of accounting practices prescribed or permitted by the Michigan Department of Insurance.

The Michigan Department of Insurance (the Department) recognizes only statutory accounting practices prescribed or permitted by the State of Michigan for determining and reporting the financial condition and results of operations of an insurance company, for determining its solvency under the Michigan Insurance Law. The National Association of Insurance Commissioners’ (NAIC) Accounting Practices and Procedures manual (NAIC SSAP) has been adopted as a component of prescribed or permitted practices by the State of Michigan. The Commissioner of Insurance has the right to permit other specific practices that deviate from prescribed practices. No deviations from the Codification currently exist.

A reconciliation of the Company’s net income and capital and surplus between NAIC SSAP and practices prescribed and permitted by the State of Michigan is shown below:

	SSAP #	F/S Page	F/S Line #		2023	2022
Net Income						
1. Humana Medical Plan of Michigan, Inc. Michigan basis	xxx	xxx	xxx	\$	14,183,737	\$ 18,852,054
2. State Prescribed Practices that is an increase/(decrease) NAIC SSAP					-	-
3. State Permitted Practices that is an increase/(decrease) NAIC SSAP					-	-
4. NAIC SSAP	xxx	xxx	xxx	\$	<u>14,183,737</u>	<u>18,852,054</u>
Surplus						
5. Humana Medical Plan of Michigan, Inc. Michigan basis	xxx	xxx	xxx	\$	85,854,986	\$ 72,610,619
6. State Prescribed Practices that is an increase/(decrease) NAIC SSAP					-	-
7. State Permitted Practices that is an increase/(decrease) NAIC SSAP					-	-
8. NAIC SSAP	xxx	xxx	xxx	\$	<u>85,854,986</u>	<u>72,610,619</u>

B. Use of Estimates in the Preparation of the Financial Statements

The preparation of financial statements in conformity with Statutory Accounting Principles requires management to make estimates and assumptions that affect the reported amounts of assets and liabilities. It also requires disclosure of contingent assets and liabilities at the date of the financial statements and the reported amounts of revenue and expenses during the period. These estimates are based on knowledge of current events and anticipated future events, and accordingly, actual results could differ from those estimates.

C. Accounting Policy

Premiums are reported as earned in the period in which members are entitled to receive services, and are net of retroactive membership adjustments. Retroactive membership adjustments result from enrollment changes not yet processed, or not yet reported by an employer group or the government. Premiums received prior to such period are recorded as advance premiums.

Benefits incurred and loss adjustment expenses include claim payments, capitation payments, pharmacy costs net of rebates, allocations of certain centralized expenses, legal and administrative costs to settle claims, and various other costs incurred to provide health insurance coverage to members, as well as estimates of future payments to hospitals and others for medical care provided prior to the date of the statements of admitted assets, liabilities and surplus. Capitation payments represent monthly contractual fees disbursed to participating primary care physicians, and other providers who are responsible for providing medical care to members. Pharmacy costs represent payments for members’ prescription drug benefits, net of rebates from drug manufacturers.

In addition, the Company uses the following accounting policies:

- (1) Short-term investments include investments mainly in U.S. Government obligations with a maturity of twelve months or less from the date of purchase. Short-term investments are recorded at amortized cost. The carrying value of short-term investments approximates fair value due to the short-term maturities of the investments.
- (2-4) Investments are valued and classified in accordance with methods prescribed by the NAIC. Bonds with an NAIC rating of 1 or 2 are carried at amortized cost, with all other bonds being recorded at the lower of amortized cost or fair value; redeemable preferred stocks are carried at amortized cost; and non-redeemable preferred stocks are carried at fair value. Common stocks are carried at fair value.

The Company regularly evaluates investment securities for impairment. For all securities other than loan-backed and structured securities, the Company considers factors affecting the investee, factors affecting the industry the investee operates within, and general debt and equity market trends. The Company also considers the length of time an investment’s fair value has been below carrying value, the near term prospects for recovery to carrying value, and the Company’s intent and ability to hold the investment until maturity or market recovery is realized. If and when a determination is made that a decline in fair value below the cost basis is other-than-temporary, the related investment is written down to its estimated fair value through earnings.

Amortization of bond premium or discount is computed using the scientific interest method.

NOTES TO THE FINANCIAL STATEMENTS

Income from investments is recorded on an accrual basis. For the purpose of determining realized gains and losses, the cost of securities sold is based upon specific identification. Investment income due and accrued over 90 days past due is nonadmitted.

- (5) Not Applicable.
- (6) For loan backed and structured securities where the securities fair value is less than the amortized cost, the Company considers several factors to determine if the security’s impairment is other-than-temporary. If the Company has the intent to sell the security or if the Company does not have the intent and ability to retain the security until recovery of its fair value, the related investment is written down to its estimated fair value through earnings. If, however, the Company has the intent and ability to retain the security until recovery of its fair value, the Company considers factors affecting the investee, factors affecting the industry the investee operates within, and general debt and equity market trends. The Company also considers the length of time an investment’s fair value has been below carrying value and the near term prospects for recovery to carrying value. If the determination is made, based on these factors, that the Company does expect to recover the entire amortized cost of the security, then an other-than-temporary impairment has not occurred. If, however, the determination is made that the Company does not expect to recover the entire amortized cost of the security based on the factors noted above, the Company recognizes a realized loss in earnings for the non-interest related decline. No loss is recognized for the interest impairment.
- (7) Not Applicable.
- (8) Not Applicable.
- (9) Not Applicable.
- (10-11) The estimates of future medical benefit payments are developed using actuarial methods and assumptions based upon claim payment patterns, medical cost inflation, historical development such as claim inventory levels and claim receipt patterns, and other relevant factors. Corresponding administrative costs to process outstanding claims are estimated and accrued. Estimates of future payments relating to services incurred in the current and prior periods are continually reviewed by management and adjusted as necessary.

The Company assesses the profitability of its contracts for providing health insurance coverage to its members when current operating results or forecasts indicate probable future losses. The Company records a premium deficiency liability in current operations to the extent that the sum of expected future medical costs, claim adjustment expenses and maintenance costs exceed related future premiums. Investment income is not contemplated in the calculation of the premium deficiency liability.

Management believes the Company’s benefits payable and loss adjustment expense are adequate to cover future claims and loss adjustment expense payments required, however, such estimates are based on knowledge of current events and anticipated future events and, therefore, the actual liability could differ from the amounts provided.

- (12) The Company has not modified its capitalization policy from the prior period.

Equipment is stated at cost less accumulated depreciation. Depreciation expense is computed using the straight-line method over estimated useful lives generally ranging from three to five years. Improvements to leased facilities are depreciated over the shorter of the remaining lease term or the anticipated life of the improvement.

The Company recognizes an asset or liability for the deferred tax consequences of temporary differences between the tax basis of assets or liabilities and their reported amounts in the financial statements. The temporary differences will result in taxable or deductible amounts in future years when the reported amounts of the assets or liabilities are recovered or settled.
- (13) The Company estimates anticipated Pharmacy Rebate Receivables using the analysis of historical recovery patterns.
- (14) Not Applicable.
- (15) Not Applicable.

D. Going Concern

Management of the Company has evaluated the Company’s ability to continue as a going concern under SSAP No. 1, *Accounting Policies, Risks & Uncertainties, and Other Disclosures* (SSAP No. 1). Based on this evaluation, Management has determined that there is no substantial doubt about the Company’s ability to continue as a going concern.

2. Accounting Changes and Corrections of Errors

Not Applicable.

3. Business Combinations and Goodwill

A. Statutory Purchase Method

Not Applicable.

B. Statutory Merger

Not Applicable.

C. Assumption Reinsurance

Not Applicable.

NOTES TO THE FINANCIAL STATEMENTS

- D. Impairment Loss
- Not Applicable.
- E. Subcomponents and Calculation of Adjusted Surplus and Total Admitted Goodwill
- Not Applicable.
4. Discontinued Operations
- Not Applicable.
5. Investments
- A. Mortgage Loans, Including Mezzanine Real Estate Loans
- Not Applicable.
- B. Debt Restructuring
- Not Applicable.
- C. Reverse Mortgages
- Not Applicable.
- D. Loan-Backed Securities
- (1) Prepayment assumptions for mortgage-backed/loan-backed and structured securities were obtained from industry market sources.
- (2) Not Applicable.
- (3) Not Applicable.
- (4) The Company does not have any investments in an other-than-temporary impairment position at March 31, 2023.
- Gross unrealized losses and related fair value of temporarily impaired securities that have been in a continuous unrealized loss position were as follows at March 31, 2023:
- (a) The aggregate amount of unrealized losses:
- | | | | |
|----|-------------------------|----|-------------|
| 1. | Less than Twelve Months | \$ | (545,554) |
| 2. | Twelve Months or Longer | \$ | (1,640,134) |
- (b) The aggregate related fair value of securities with unrealized losses:
- | | | | |
|----|-------------------------|----|------------|
| 1. | Less than Twelve Months | \$ | 20,277,605 |
| 2. | Twelve Months or Longer | \$ | 10,584,907 |
- (5) Unrealized losses are primarily due to increases in market interest rates and tighter liquidity conditions in the current markets than when the securities were purchased. All issuers of securities trading at an unrealized loss remain current on all contractual payments and the Company believes it is probable that all amounts due according to the contractual terms of the debt securities are collectible. After taking into account these and other factors, including the severity of the decline and the Company’s ability and intent to hold these securities until recovery or maturity, the Company determined the unrealized losses on these investment securities were temporary and, as such, no impairment was required.
- E. Dollar Repurchase Agreements and/or Securities Lending Transactions
- (1) The Company has no repurchase agreements or securities lending transactions.
- (2) The Company has not pledged any of its assets as collateral.
- (3-7) Not Applicable.
- F. Repurchase Agreements Transactions Accounted for as Secured Borrowing
- Not Applicable.
- G. Reverse Repurchase Agreements Transactions Accounted for as Secured Borrowing
- Not Applicable.
- H. Repurchase Agreements Transactions Accounted for as a Sale
- Not Applicable.
- I. Reverse Repurchase Agreements Transactions Accounted for as a Sale
- Not Applicable.

NOTES TO THE FINANCIAL STATEMENTS

J. Real Estate

Not Applicable.

K. Low-Income Housing Tax Credits (LIHTC)

Not Applicable.

L. Restricted Assets

(1) Restricted Assets (Including Pledged)

Restricted Asset Category	1	2	3	4	5	6	7
	Total Gross (Admitted & Nonadmitted) Restricted from Current Year	Total Gross (Admitted & Nonadmitted) Restricted from Prior Year	Increase/ (Decrease) (1 minus 2)	Total Current Year Nonadmitted Restricted	Total Current Year Admitted Restricted (1 minus 4)	Percentage Gross (Admitted & Nonadmitted) Restricted to Total Assets (a)	Percentage Admitted Restricted to Total Admitted Assets (b)
a. Subject to contractual obligation for which liability is not shown	\$ -	\$ -	\$ -	\$ -	\$ -	-%	-%
b. Collateral held under security lending agreements	-	-	-	-	-	-	-
c. Subject to repurchase agreements	-	-	-	-	-	-	-
d. Subject to reverse repurchase agreements	-	-	-	-	-	-	-
e. Subject to dollar repurchase agreements	-	-	-	-	-	-	-
f. Subject to dollar reverse repurchase agreements	-	-	-	-	-	-	-
g. Placed under option contracts	-	-	-	-	-	-	-
h. Letter stock or securities restricted to sale – excluding FHLB capital stock	-	-	-	-	-	-	-
i. FHLB capital stock	-	-	-	-	-	-	-
j. On deposit with states	1,476,355	1,478,012	(1,657)	-	1,476,355	0.60%	0.65%
k. On deposit with other regulatory bodies	-	-	-	-	-	-	-
l. Pledged collateral to FHLB (including assets backing funding agreements)	-	-	-	-	-	-	-
m. Pledged as collateral not captured in other categories	-	-	-	-	-	-	-
n. Other restricted assets	-	-	-	-	-	-	-
o. Total Restricted Assets	\$ 1,476,355	\$ 1,478,012	\$ (1,657)	-	\$ 1,476,355	0.60%	0.65%

(2) Detail of Assets Pledged as Collateral Not Captured in Other Categories (Contracts that Share Similar Characteristics, Such as Reinsurance and Derivatives, Are Reported in the Aggregate)

Not Applicable.

(3) Detail of Other Restricted Assets Categories (Contracts that Share Similar Characteristics, Such as Reinsurance and Derivatives, Are Reported in the Aggregate)

Not Applicable.

(4) Collateral Received and Reflected as Assets Within the Reporting Entity’s Financial Statements

Not Applicable.

M. Working Capital Finance Investments

Not Applicable.

N. Offsetting and Netting of Assets and Liabilities

Not Applicable.

O. 5GI* Securities

Not Applicable.

P. Short Sales

Not Applicable.

Q. Prepayment Penalty and Acceleration Fees

Not Applicable.

NOTES TO THE FINANCIAL STATEMENTS

R. Share of Cash Pool by Asset Type

Not Applicable.

6. Joint Ventures, Partnerships and Limited Liability Companies

- A. The Company has no investments in Joint Ventures, Partnerships or Limited Liability Companies that exceed 10.0 percent of its admitted assets.
- B. The Company did not recognize any impairment write down for its investments in Joint Ventures, Partnerships and Limited Liability Companies during the statement periods.

7. Investment Income

- A. Due and accrued income was excluded from surplus on the following basis:

All investment income due and accrued with amounts that are over 90 days past due with the exception of mortgage loans in default.
- B. The total amount excluded was \$0.

8. Derivative Instruments

Not Applicable.

9. Income Taxes

The Inflation Reduction Act (Act) was enacted on August 16, 2022 and included a new corporate alternative minimum tax (CAMT). The Act and the CAMT go into effect for tax years beginning after 2022. The Company has not determined as of March 31, 2023 if it will incur a CAMT liability in 2023. The quarterly financial statements do not include an estimated impact of the CAMT, because a reasonable estimate cannot be made. The Company has determined it will be an applicable corporation for 2023 as the average adjusted financial statement income for Humana Inc. and Subsidiaries exceeds the thresholds.

No material change since year-end December 31, 2022.

10. Information Concerning Parent, Subsidiaries and Affiliates

A.-B. The Company has several management contracts with Humana Inc. and other related parties whereby the Company is provided with medical and executive management, information systems, claims processing, billing and enrollment, and telemarketing and other services as required by the Company. Management fees charged to operations for the years ended December 31, 2022 and 2021 were \$28,522,356 and \$26,075,489, respectively. As a part of this agreement, Humana Inc. makes cash disbursements on behalf of the Company which includes, but is not limited to, medical related items, general and administrative expenses, commissions and payroll. The Company continues to be primarily liable for any outstanding payments made on behalf of the Company, should Humana Inc. not be able to fulfill its obligations.

The Company has various related party agreements with no material change since year-end December 31, 2022.

No dividends or returns of capital were paid by the Company as of March 31, 2023.

C. (1) Detail of Material Related Party Transactions

Not Applicable.

(2) Detail of Material Related Party Transactions Involving Services

Not Applicable.

(3) Detail of Material Related Party Transactions Exchange of Assets and Liabilities

Not Applicable.

(4) Detail of Amounts Owed To/From a Related Party

Not Applicable.

D. At March 31, 2023, the Company reported \$9,795,372 due to Humana Inc. Amounts due to or from parent are generally settled within 90 days.

E. Not Applicable.

F. The Company has a parental guarantee with Humana Inc. in accordance with certain regulatory requirements.

G. All outstanding shares of the Company are owned by the Parent Company.

H. Not Applicable.

I. Not Applicable.

J. Not Applicable.

K. Not Applicable.

NOTES TO THE FINANCIAL STATEMENTS

- L. Not Applicable.
- M. All SCA Investments
 - Not Applicable.
- N. Investment in Insurance SCA
 - Not Applicable.
- O. SCA Loss Tracking
 - Not Applicable.
- 11. Debt
 - A. Debt Including Capital Notes
 - The Company has no debentures outstanding.
 - The Company has no capital notes outstanding.
 - The Company does not have any reverse repurchase agreements.
 - B. Federal Home Loan Bank (FHLB) Agreements
 - The Company does not have any FHLB agreements.
- 12. Retirement Plans, Deferred Compensation, Postemployment Benefits and Compensated Absences and Other Postretirement Benefit Plans
 - A.-D. Defined Benefit Plans
 - Not Applicable.
 - E. Defined Contribution Plans
 - Not Applicable.
 - F. Multiemployer Plans
 - Not Applicable.
 - G. Consolidated/Holding Company Plans
 - No material change since year-end December 31, 2022.
 - H. Postemployment Benefits and Compensated Absences
 - Not Applicable.
 - I. Impact of Medicare Modernization Act on Postretirement Benefits (INT 04-17)
 - Not Applicable.
- 13. Capital and Surplus, Shareholders' Dividend Restrictions and Quasi-Reorganizations
 - A. The Company has \$1.00 par value common stock with 1,000 shares authorized and 1,000 shares issued and 1,000 outstanding. All shares are common stock shares.
 - B. The Company has no preferred stock outstanding.
 - C.-E. No material change since year-end December 31, 2022.
 - F. There were no restrictions placed on the Company's surplus, including for whom the surplus is being held.
 - G. Not Applicable.
 - H. Not Applicable.
 - I. Not Applicable.
 - J. The portion of unassigned funds (surplus) represented or reduced by cumulative unrealized gains and losses is \$64,404.
 - K. Not Applicable.
 - L. Not Applicable.
 - M. Not Applicable.

NOTES TO THE FINANCIAL STATEMENTS

14. Liabilities, Contingencies and Assessments

A. Contingent Commitments

Not Applicable.

B. Assessments

Not Applicable.

C. Gain Contingencies

Not Applicable.

D. Claims related extra contractual obligation and bad faith losses stemming from lawsuits

Not Applicable.

E. Joint and Several Liabilities

Not Applicable.

F. All Other Contingencies

During the ordinary course of business, the Company is subject to pending and threatened legal actions. Management of the Company does not believe that any of these actions will have a material adverse effect on the Company's surplus, results of operations or cash flows. However, the likelihood or outcome of current or future legal proceedings cannot be accurately predicted, and they could adversely affect the Company's surplus, results of operations and cash flows.

The Company is not aware of any other material contingent liabilities as of March 31, 2023.

15. Leases

Not Applicable.

16. Information about Financial Instruments With Off-Balance Sheet Risk and Financial Instruments With Concentrations of Credit Risk

The Company has no investment in Financial Instruments with Off-Balance Sheet Risk or Concentrations of Credit Risk.

17. Sale, Transfer and Servicing of Financial Assets and Extinguishments of Liabilities

A. Transfers of Receivables Reported as Sales

Not Applicable.

B. Transfer and Servicing of Financial Assets

Not Applicable.

C. Wash Sales

Not Applicable.

18. Gain or Loss to the Reporting Entity from Uninsured Plans and the Uninsured Portion of Partially Insured Plans

A. ASO Plans

Not Applicable.

B. ASC Plans

Not Applicable.

C. Medicare or Other Similarly Structured Cost Based Reimbursement Contract

(1) The Company records no revenue explicitly attributable to the cost share and reinsurance components of its Medicare or other similarly structured cost based reimbursement contracts.

(2) As of March 31, 2023, the Company has recorded a receivable from CMS of \$1,208,760 related to the cost share and reinsurance components of administered Medicare products. The Company does not have any receivables greater than 10% of the Company's accounts receivable from uninsured accident and health plans or \$10,000.

(3) As no revenue is recorded in connection with the cost share and reinsurance components of the Company's Medicare or other similarly structured cost based reimbursement contracts, the Company has recorded no allowances and reserves for adjustment of recorded revenues and receivables.

(4) The Company has made no adjustment to revenue resulting from audit of receivables related to revenues recorded in the prior period.

19. Direct Premium Written/Produced by Managing General Agents/Third Party Administrators

Not Applicable.

NOTES TO THE FINANCIAL STATEMENTS

20. Fair Value Measurements

A. (1) The fair value of financial assets at March 31, 2023 were as follows:

	Level 1		Level 2		Level 3		Net Asset Value (NAV)		Total
a. Assets at fair value									
Bonds									
U.S. governments	\$	-	\$	-	\$	-	\$	-	-
Tax-exempt municipal		-		-		-		-	-
Residential mortgage and other-backed		-		-		-		-	-
Corporate debt securities		-		715,072		-		-	715,072
Total bonds		-		715,072		-		-	715,072
Total assets at fair value/NAV	\$	-	\$	715,072	\$	-	\$	-	715,072
b. Liabilities at fair value	\$	-	\$	-	\$	-	\$	-	-
Total liabilities at fair value	\$	-	\$	-	\$	-	\$	-	-

The Company reports transfers between Level 1 and Level 2 of the fair value hierarchy levels at the end of the reporting period. There were no transfers between Level 1 and Level 2 of the fair value hierarchy between December 31, 2022 and March 31, 2023.

(2) Fair Value Measurements in (Level 3) of the Fair Value Hierarchy

Not Applicable.

(3) The Company reports transfers into or out of Level 3 of the fair value hierarchy levels at the end of the reporting period. There were no transfers into or out of Level 3 of the fair value hierarchy levels between December 31, 2022 and March 31, 2023.

(4) Fair value of actively traded debt securities are based on quoted market prices. Fair value of other debt securities are based on quoted market prices of identical or similar securities or based on observable inputs like interest rates generally using a market valuation approach, or, less frequently, an income valuation approach and are generally classified as Level 2. The Company generally obtains one quoted price for each security from a third party pricing service. These prices are generally derived from recently reported trades for identical or similar securities, including adjustments through the reporting date based upon observable market information. When quoted prices are not available, the third party pricing service may use quoted market prices of comparable securities or discounted cash flow analyses, incorporating inputs that are currently observable in the markets for similar securities. Inputs that are often used in the valuation methodologies include benchmark yields, reported trades, credit spreads, broker quotes, default rates and prepayment speeds. The Company is responsible for the determination of fair value and as such, the Company performs analysis on the prices received from the third party pricing service to determine whether the prices are reasonable estimates of fair value. The Company’s analysis includes a review of monthly price fluctuations as well as a quarterly comparison of the prices received from the pricing service to prices reported by the Company’s third party investment advisor. Based on the Company’s internal price verification procedures and review of fair value methodology documentation provided by the third party pricing service, there were no material adjustments to the prices obtained from the third party pricing service during the quarter ended March 31, 2023.

(5) Derivative Fair Values

Not Applicable.

B. Other Fair Value Disclosures

Not Applicable.

C. Fair Values for All Financial Instruments by Levels 1, 2 and 3

Type of Financial Instrument	Aggregate Fair Value	Admitted Assets	Level 1		Level 2		Level 3		Net Asset Value (NAV)		Not Practicable (Carrying Value)
Bonds and cash equivalents	\$ 183,619,164	\$ 186,749,866	\$ 115,198,767	\$ 68,420,397	\$ -	\$ -	\$ -	\$ -	\$ -	\$ -	-

D. Financial Instruments for which Not Practicable to Estimate Fair Values

Not Applicable.

NOTES TO THE FINANCIAL STATEMENTS

21. Other Items

A. Extraordinary Items

The emergence and spread of the novel coronavirus, or COVID-19, beginning in the first quarter of 2020 has impacted the Company's business. During periods of increased incidences of COVID-19, there was a reduction in non-COVID-19 hospital admissions and lower overall healthcare system consumption that decreased utilization. Likewise COVID-19 treatment and testing costs increased utilization. During 2022, the Company experienced lower overall utilization of the healthcare system than anticipated, as the reduction in COVID-19 utilization following the increased incidence associated with the Omicron variant outpaced the increase in non-COVID-19 utilization. The significant disruption in utilization during 2020 also impacted the Company's ability to implement clinical initiatives to manage health care costs and chronic conditions of its members, and appropriately document their risk profiles, and, as such, affecting 2021 revenue under the risk adjustment payment model for Medicare Advantage plans. Finally, changes in utilization patterns and actions taken in 2021 as a result of the COVID-19 pandemic, including the suspension of certain financial recovery programs for a period of time and shifting the timing of claim payments and provider capitation surplus payments, impacted claim reserve development and operating cash flows for 2021.

The COVID-19 National Emergency declared in 2020 was terminated on April 10, 2023 and the Public Health Emergency is set to expire on May 11, 2023.

B. Troubled Debt Restructuring: Debtors

Not Applicable.

C. Other Disclosures and Unusual Items

Not Applicable.

D. Business Interruption Insurance Recoveries

Not Applicable.

E. State Transferable and Non-transferable Tax Credits

Not Applicable.

F. Subprime Mortgage Related Risk Exposure

(1) The Company consults with its external investment managers to assess its subprime mortgage related risk exposure. Certain characteristics are utilized to determine if a mortgage-backed security has subprime exposure. The main characteristics reviewed when determining this are the collateral and structure of the security, the loan purpose, loan documentation, occupancy, geographical location, loan size and type. Subprime mortgage borrowers typically have lower credit scores, lower loan balances and higher loan-to-values than other conforming loans. Management's practices include reviewing quantitative and qualitative credit models that analyze loan-level collateral composition, historical underwriter performance trends, the impact of macroeconomic factors, and issuer risks; as well as reviewing the estimation of security cash flows and monthly model calibrations.

(2) Direct exposure through investments in sub-prime mortgage loans.

The Company has no direct exposure through investment to sub-prime mortgage loans.

(3) Direct exposure through other investments:

- a. Residential mortgage backed securities – No substantial exposure noted.
- b. Commercial mortgage backed securities – No substantial exposure noted.
- c. Collateralized debt obligations – No substantial exposure noted.
- d. Structured securities – No substantial exposure noted.
- e. Equity investment in SCAs – No substantial exposure noted.
- f. Other assets – No substantial exposure noted.
- g. Total – No substantial exposure noted.

(4) Underwriting exposure to sub-prime mortgage risk through Mortgage Guaranty coverage, Financial Guaranty coverage, Directors and Officers liability coverage, or Errors and Omissions liability coverage.

The Company does not have sub-prime mortgage risk.

Classification of mortgage related securities is primarily based on information from outside data services, including rating agency actions. When considering our exposure, the Company evaluated the percentage of full documentation loans, percent of owner occupied properties, FICO scores, average margin for ARM loans, percent of loans with prepayment penalties, the existence of non-traditional underwriting standards, among other factors.

G. Retained Assets

Not Applicable.

H. Insurance Linked Securities

Not Applicable.

22. Events Subsequent

The Company is not aware of any events or transactions occurring subsequent to the close of the books for this statement which may have a material effect on its financial condition. Subsequent events have been considered through May 5, 2023 for the Statutory Statement issued on May 5, 2023.

NOTES TO THE FINANCIAL STATEMENTS

23. Reinsurance

A. Ceded Reinsurance Report

Section 1 – General Interrogatories

- (1) Are any of the reinsurers, listed in Schedule S as non-affiliated, owned in excess of 10.0 percent or controlled, either directly or indirectly, by the company or by any representative, officer, trustee, or director of the company?

Yes () No (X)

- (2) Have any policies issued by the company been reinsured with a company chartered in a country other than the United States (excluding U.S. Branches of such companies) that is owned in excess of 10.0 percent or controlled directly or indirectly by an insured, a beneficiary, a creditor or an insured or any other person not primarily engaged in the insurance business?

Yes () No (X)

Section 2 – Ceded Reinsurance Report – Part A

- (1) Does the company have any reinsurance agreements in effect under which the reinsurer may unilaterally cancel any reinsurance for reasons other than for nonpayment of premium or other similar credits?

Yes () No (X)

- (2) Does the reporting entity have any reinsurance agreements in effect such that the amount of losses paid or accrued through the statement date may result in a payment to the reinsurer of amounts that, in aggregate and allowing for offset of mutual credits from other reinsurance agreements with the same reinsurer, exceed the total direct premium collected under the reinsured policies?

Yes () No (X)

Section 3 – Ceded Reinsurance Report – Part B

- (1) What is the estimated amount of the aggregate reduction in surplus, (for agreements other than those under which the reinsurer may unilaterally cancel for reasons other than for nonpayment of premium or other similar credits that are reflected in Section 2 above) of termination of ALL reinsurance agreements, by either party, as of the date of this statement? Where necessary, the company may consider the current or anticipated experience of the business reinsured in making this estimate. \$0

- (2) Have any new agreements been executed or existing agreements amended, since January 1 of the year of this statement, to include policies or contracts that were in force or which had existing reserves established by the company as of the effective date of the agreement?

Yes () No (X)

B. Uncollectible Reinsurance

Not Applicable.

C. Commutation of Ceded Reinsurance

Not Applicable.

D. Certified Reinsurer Rating Downgraded or Status Subject to Revocation

Not Applicable.

24. Retrospectively Rated Contracts and Contracts Subject to Redetermination

- A. The Company estimates accrued retrospective premium adjustments for its Medicare business through a mathematical approach using an algorithm based upon settlement procedures defined by contracts with CMS.

- B. The Company records accrued retrospective premium as an adjustment to earned premiums.

- C. The amount of net premiums written by the Company at March 31, 2023 that are subject to retrospective rating features was \$145,021,896, or 100.00% of the total net premiums written. No other net premiums written by the Company are subject to retrospective rating features.

- D. Medical loss ratio rebates required pursuant to the Public Health Service Act

Not Applicable.

- E. Risk Sharing Provisions of the Affordable Care Act

Not Applicable.

NOTES TO THE FINANCIAL STATEMENTS

25. Change in Incurred Claims and Claim Adjustment Expenses

Benefits and loss adjustment expenses payable, net of health care receivables, as of December 31, 2022, were \$33,032,815. As of March 31, 2023, \$12,048,845 has been paid for incurred claims and claim adjustment expenses attributable to insured events of prior years. Reserves remaining for prior years are now \$14,500,030 as a result of re-estimation of unpaid claims and claim adjustment expenses. Therefore, there has been a \$6,483,940 favorable prior-year development since December 31, 2022. The decrease is generally the result of ongoing analysis of recent loss development trends. Original estimates are increased or decreased as additional information becomes known regarding individual claims. Included in this decrease, the Company experienced \$6,489,683 of favorable prior year claim development on retrospectively rated policies. However, the business to which it relates is subject to premium adjustments.

26. Intercompany Pooling Arrangements

Not Applicable.

27. Structured Settlements

The Company has no structured settlements.

28. Health Care Receivables

A. Pharmaceutical Rebate Receivables

Quarter	Estimate Pharmacy Rebates as Reported on Financial Statements	Pharmacy Rebates as Billed or Otherwise Confirmed	Actual Rebates Received Within 90 Days of Billing	Actual Rebates Received Within 91 to 180 Days of Billing	Actual Rebates Received More than 181 Days after Billing
12/31/2023	\$ -	\$ -	\$ -	\$ -	\$ -
9/30/2023	-	-	-	-	-
6/30/2023	-	-	-	-	-
3/31/2023	11,716,224	11,716,224	-	-	-
12/31/2022	8,007,352	7,779,642	7,720,220	-	-
9/30/2022	8,328,149	7,891,805	7,856,699	-	-
6/30/2022	9,559,015	9,250,898	9,153,111	-	95,691
3/31/2022	9,973,768	7,821,591	6,712,872	63,786	1,052,830
					9,507
12/31/2021	7,892,622	7,743,217	7,733,709	-	-
9/30/2021	8,038,802	7,950,256	7,815,262	99,261	35,734
6/30/2021	9,397,706	9,310,958	9,255,827	-	55,131
3/31/2021	7,203,951	7,098,750	7,084,288	-	14,462

B. Risk Sharing Receivables

Not Applicable.

29. Participating Policies

The Company has no participating policies.

30. Premium Deficiency Reserves

Not Applicable.

31. Anticipated Salvage and Subrogation

Not Applicable.

GENERAL INTERROGATORIES

PART 1 - COMMON INTERROGATORIES

GENERAL

1.1

Did the reporting entity experience any material transactions requiring the filing of Disclosure of Material Transactions with the State of Domicile, as required by the Model Act?

Yes [] No [X]

1.2

If yes, has the report been filed with the domiciliary state?

Yes [] No []

2.1

Has any change been made during the year of this statement in the charter, by-laws, articles of incorporation, or deed of settlement of the reporting entity?

Yes [] No [X]

2.2

If yes, date of change:

3.1

Is the reporting entity a member of an Insurance Holding Company System consisting of two or more affiliated persons, one or more of which is an insurer?
If yes, complete Schedule Y, Parts 1 and 1A.

Yes [X] No []

3.2

Have there been any substantial changes in the organizational chart since the prior quarter end?

Yes [] No [X]

3.3

If the response to 3.2 is yes, provide a brief description of those changes.
NA

3.4

Is the reporting entity publicly traded or a member of a publicly traded group?

Yes [X] No []

3.5

If the response to 3.4 is yes, provide the CIK (Central Index Key) code issued by the SEC for the entity/group.

0000049071

4.1

Has the reporting entity been a party to a merger or consolidation during the period covered by this statement?

Yes [] No [X]

4.2

If yes, provide the name of the entity, NAIC Company Code, and state of domicile (use two letter state abbreviation) for any entity that has ceased to exist as a result of the merger or consolidation.

1	2	3
Name of Entity	NAIC Company Code	State of Domicile
Not Applicable.		

5.

If the reporting entity is subject to a management agreement, including third-party administrator(s), managing general agent(s), attorney-in-fact, or similar agreement, have there been any significant changes regarding the terms of the agreement or principals involved?
If yes, attach an explanation.

Yes [] No [X] N/A []

6.1

State as of what date the latest financial examination of the reporting entity was made or is being made.

12/31/2020

6.2

State the as of date that the latest financial examination report became available from either the state of domicile or the reporting entity. This date should be the date of the examined balance sheet and not the date the report was completed or released.

12/31/2020

6.3

State as of what date the latest financial examination report became available to other states or the public from either the state of domicile or the reporting entity. This is the release date or completion date of the examination report and not the date of the examination (balance sheet date).

04/25/2022

6.4

By what department or departments?
Michigan Department of Insurance

6.5

Have all financial statement adjustments within the latest financial examination report been accounted for in a subsequent financial statement filed with Departments?

Yes [X] No [] N/A []

6.6

Have all of the recommendations within the latest financial examination report been complied with?

Yes [X] No [] N/A []

7.1

Has this reporting entity had any Certificates of Authority, licenses or registrations (including corporate registration, if applicable) suspended or revoked by any governmental entity during the reporting period?

Yes [] No [X]

7.2

If yes, give full information:

8.1

Is the company a subsidiary of a bank holding company regulated by the Federal Reserve Board?

Yes [] No [X]

8.2

If response to 8.1 is yes, please identify the name of the bank holding company.

8.3

Is the company affiliated with one or more banks, thrifts or securities firms?

Yes [] No [X]

8.4

If response to 8.3 is yes, please provide below the names and location (city and state of the main office) of any affiliates regulated by a federal regulatory services agency [i.e. the Federal Reserve Board (FRB), the Office of the Comptroller of the Currency (OCC), the Federal Deposit Insurance Corporation (FDIC) and the Securities Exchange Commission (SEC)] and identify the affiliate's primary federal regulator.

1	2	3	4	5	6
Affiliate Name	Location (City, State)	FRB	OCC	FDIC	SEC

STATEMENT AS OF MARCH 31, 2023 OF THE Humana Medical Plan of Michigan Inc.

GENERAL INTERROGATORIES

9.1

Are the senior officers (principal executive officer, principal financial officer, principal accounting officer or controller, or persons performing similar functions) of the reporting entity subject to a code of ethics, which includes the following standards?
(a) Honest and ethical conduct, including the ethical handling of actual or apparent conflicts of interest between personal and professional relationships;
(b) Full, fair, accurate, timely and understandable disclosure in the periodic reports required to be filed by the reporting entity;
(c) Compliance with applicable governmental laws, rules and regulations;
(d) The prompt internal reporting of violations to an appropriate person or persons identified in the code; and
(e) Accountability for adherence to the code.

Yes [X] No []

9.11

If the response to 9.1 is No, please explain:
.....

9.2

Has the code of ethics for senior managers been amended?

Yes [] No [X]

9.21

If the response to 9.2 is Yes, provide information related to amendment(s).
.....

9.3

Have any provisions of the code of ethics been waived for any of the specified officers?

Yes [] No [X]

9.31

If the response to 9.3 is Yes, provide the nature of any waiver(s).
.....

FINANCIAL

10.1

Does the reporting entity report any amounts due from parent, subsidiaries or affiliates on Page 2 of this statement?

Yes [] No [X]

10.2

If yes, indicate any amounts receivable from parent included in the Page 2 amount:\$.....

0

INVESTMENT

11.1

Were any of the stocks, bonds, or other assets of the reporting entity loaned, placed under option agreement, or otherwise made available for use by another person? (Exclude securities under securities lending agreements.)

Yes [] No [X]

11.2

If yes, give full and complete information relating thereto:
.....

12.

Amount of real estate and mortgages held in other invested assets in Schedule BA:

\$.....

0

13.

Amount of real estate and mortgages held in short-term investments:

\$.....

0

14.1

Does the reporting entity have any investments in parent, subsidiaries and affiliates?

Yes [] No [X]

14.2

If yes, please complete the following:

	1 Prior Year-End Book/Adjusted Carrying Value	2 Current Quarter Book/Adjusted Carrying Value
14.21 Bonds	\$.....0	\$.....0
14.22 Preferred Stock	\$.....0	\$.....0
14.23 Common Stock	\$.....0	\$.....0
14.24 Short-Term Investments	\$.....0	\$.....0
14.25 Mortgage Loans on Real Estate	\$.....0	\$.....0
14.26 All Other	\$.....0	\$.....0
14.27 Total Investment in Parent, Subsidiaries and Affiliates (Subtotal Lines 14.21 to 14.26)	\$.....0	\$.....0
14.28 Total Investment in Parent included in Lines 14.21 to 14.26 above	\$.....0	\$.....0

15.1

Has the reporting entity entered into any hedging transactions reported on Schedule DB?

Yes [] No [X]

15.2

If yes, has a comprehensive description of the hedging program been made available to the domiciliary state? Yes [] No [] N/A []
If no, attach a description with this statement.
.....

16.

For the reporting entity's security lending program, state the amount of the following as of the current statement date:

16.1

Total fair value of reinvested collateral assets reported on Schedule DL, Parts 1 and 2.

\$.....

0

16.2

Total book/adjusted carrying value of reinvested collateral assets reported on Schedule DL, Parts 1 and 2

\$.....

0

16.3

Total payable for securities lending reported on the liability page.

\$.....

0

STATEMENT AS OF MARCH 31, 2023 OF THE Humana Medical Plan of Michigan Inc.

GENERAL INTERROGATORIES

17. Excluding items in Schedule E - Part 3 - Special Deposits, real estate, mortgage loans and investments held physically in the reporting entity's offices, vaults or safety deposit boxes, were all stocks, bonds and other securities, owned throughout the current year held pursuant to a custodial agreement with a qualified bank or trust company in accordance with Section 1, III - General Examination Considerations, F. Outsourcing of Critical Functions, Custodial or Safekeeping Agreements of the NAIC Financial Condition Examiners Handbook? Yes [X] No []
- 17.1 For all agreements that comply with the requirements of the NAIC Financial Condition Examiners Handbook, complete the following:

1 Name of Custodian(s)	2 Custodian Address
JP Morgan Chase	4 Metro Tech Center, 6th Floor, Mail Code: NY1-C512, Brooklyn, NY 11245, Attn: Charline Ottley

- 17.2 For all agreements that do not comply with the requirements of the NAIC Financial Condition Examiners Handbook, provide the name, location and a complete explanation:

1 Name(s)	2 Location(s)	3 Complete Explanation(s)

- 17.3 Have there been any changes, including name changes, in the custodian(s) identified in 17.1 during the current quarter? Yes [] No [X]
- 17.4 If yes, give full information relating thereto:

1 Old Custodian	2 New Custodian	3 Date of Change	4 Reason

- 17.5 Investment management – Identify all investment advisors, investment managers, broker/dealers, including individuals that have the authority to make investment decisions on behalf of the reporting entity. For assets that are managed internally by employees of the reporting entity, note as such. ["...that have access to the investment accounts"; "...handle securities"]

1 Name of Firm or Individual	2 Affiliation
BLACKROCK FINANCIAL MANAGEMENT, INC	U.....
W. Mark Preston	I.....

- 17.5097 For those firms/individuals listed in the table for Question 17.5, do any firms/individuals unaffiliated with the reporting entity (i.e. designated with a "U") manage more than 10% of the reporting entity's invested assets?..... Yes [X] No []

- 17.5098 For firms/individuals unaffiliated with the reporting entity (i.e. designated with a "U") listed in the table for Question 17.5, does the total assets under management aggregate to more than 50% of the reporting entity's invested assets?..... Yes [X] No []

- 17.6 For those firms or individuals listed in the table for 17.5 with an affiliation code of "A" (affiliated) or "U" (unaffiliated), provide the information for the table below.

1 Central Registration Depository Number	2 Name of Firm or Individual	3 Legal Entity Identifier (LEI)	4 Registered With	5 Investment Management Agreement (IMA) Filed
107105	BLACKROCK FINANCIAL MANAGEMENT, INC	549300LVXY1VJKE13M84	The SEC	DS.....

- 18.1 Have all the filing requirements of the Purposes and Procedures Manual of the NAIC Investment Analysis Office been followed? Yes [X] No []
- 18.2 If no, list exceptions:

19. By self-designating 5GI securities, the reporting entity is certifying the following elements for each self-designated 5GI security:
- a. Documentation necessary to permit a full credit analysis of the security does not exist or an NAIC CRP credit rating for an FE or PL security is not available.
 - b. Issuer or obligor is current on all contracted interest and principal payments.
 - c. The insurer has an actual expectation of ultimate payment of all contracted interest and principal.
- Has the reporting entity self-designated 5GI securities? Yes [] No [X]

20. By self-designating PLGI securities, the reporting entity is certifying the following elements of each self-designated PLGI security:
- a. The security was purchased prior to January 1, 2018.
 - b. The reporting entity is holding capital commensurate with the NAIC Designation reported for the security.
 - c. The NAIC Designation was derived from the credit rating assigned by an NAIC CRP in its legal capacity as a NRSRO which is shown on a current private letter rating held by the insurer and available for examination by state insurance regulators.
 - d. The reporting entity is not permitted to share this credit rating of the PL security with the SVO.
- Has the reporting entity self-designated PLGI securities? Yes [] No [X]

21. By assigning FE to a Schedule BA non-registered private fund, the reporting entity is certifying the following elements of each self-designated FE fund:
- a. The shares were purchased prior to January 1, 2019.
 - b. The reporting entity is holding capital commensurate with the NAIC Designation reported for the security.
 - c. The security had a public credit rating(s) with annual surveillance assigned by an NAIC CRP in its legal capacity as an NRSRO prior to January 1, 2019.
 - d. The fund only or predominantly holds bonds in its portfolio.
 - e. The current reported NAIC Designation was derived from the public credit rating(s) with annual surveillance assigned by an NAIC CRP in its legal capacity as an NRSRO.
 - f. The public credit rating(s) with annual surveillance assigned by an NAIC CRP has not lapsed.
- Has the reporting entity assigned FE to Schedule BA non-registered private funds that complied with the above criteria? Yes [] No [X]

GENERAL INTERROGATORIES

PART 2 - HEALTH

1.

Operating Percentages:

1.1 A&H loss percent

79.7 %

1.2 A&H cost containment percent

6.7 %

1.3 A&H expense percent excluding cost containment expenses

8.9 %

2.1

Do you act as a custodian for health savings accounts?

Yes [] No [X]

2.2

If yes, please provide the amount of custodial funds held as of the reporting date

\$.0

2.3

Do you act as an administrator for health savings accounts?

Yes [] No [X]

2.4

If yes, please provide the balance of the funds administered as of the reporting date

\$.0

3.

Is the reporting entity licensed or chartered, registered, qualified, eligible or writing business in at least two states?

Yes [X] No []

3.1

If no, does the reporting entity assume reinsurance business that covers risks residing in at least one state other than the state of domicile of the reporting entity?

Yes [] No []

STATEMENT AS OF MARCH 31, 2023 OF THE Humana Medical Plan of Michigan Inc.

SCHEDULE S - CEDED REINSURANCE

Showing All New Reinsurance Treaties - Current Year to Date

1	2	3	4	5	6	7	8	9	10
NAIC Company Code	ID Number	Effective Date	Name of Reinsurer	Domiciliary Jurisdiction	Type of Reinsurance Ceded	Type of Business Ceded	Type of Reinsurer	Certified Reinsurer Rating (1 through 6)	Effective Date of Certified Reinsurer Rating
			NONE						

SCHEDULE T - PREMIUMS AND OTHER CONSIDERATIONS

Current Year to Date - Allocated by States and Territories

		1	Direct Business Only								
		Active Status (a)	2	3	4	5	6	7	8	9	10
States, etc.			Accident and Health Premiums	Medicare Title XVIII	Medicaid Title XIX	CHIP Title XXI	Federal Employees Health Benefits Program Premiums	Life and Annuity Premiums & Other Considerations	Property/Casualty Premiums	Total Columns 2 Through 8	Deposit-Type Contracts
1.	Alabama	AL	.N.	.0	.0	.0	.0	.0	.0	.0	.0
2.	Alaska	AK	.N.	.0	.0	.0	.0	.0	.0	.0	.0
3.	Arizona	AZ	.N.	.0	.0	.0	.0	.0	.0	.0	.0
4.	Arkansas	AR	.N.	.0	.0	.0	.0	.0	.0	.0	.0
5.	California	CA	.N.	.0	.0	.0	.0	.0	.0	.0	.0
6.	Colorado	CO	.N.	.0	.0	.0	.0	.0	.0	.0	.0
7.	Connecticut	CT	.N.	.0	.0	.0	.0	.0	.0	.0	.0
8.	Delaware	DE	.N.	.0	.0	.0	.0	.0	.0	.0	.0
9.	District of Columbia	DC	.N.	.0	.0	.0	.0	.0	.0	.0	.0
10.	Florida	FL	.N.	.0	.0	.0	.0	.0	.0	.0	.0
11.	Georgia	GA	.N.	.0	.0	.0	.0	.0	.0	.0	.0
12.	Hawaii	HI	.N.	.0	.0	.0	.0	.0	.0	.0	.0
13.	Idaho	ID	.N.	.0	.0	.0	.0	.0	.0	.0	.0
14.	Illinois	IL	.N.	.0	.0	.0	.0	.0	.0	.0	.0
15.	Indiana	IN	.N.	.0	.0	.0	.0	.0	.0	.0	.0
16.	Iowa	IA	.N.	.0	.0	.0	.0	.0	.0	.0	.0
17.	Kansas	KS	.N.	.0	.0	.0	.0	.0	.0	.0	.0
18.	Kentucky	KY	.N.	.0	.0	.0	.0	.0	.0	.0	.0
19.	Louisiana	LA	.N.	.0	.0	.0	.0	.0	.0	.0	.0
20.	Maine	ME	.N.	.0	.0	.0	.0	.0	.0	.0	.0
21.	Maryland	MD	.N.	.0	.0	.0	.0	.0	.0	.0	.0
22.	Massachusetts	MA	.N.	.0	.0	.0	.0	.0	.0	.0	.0
23.	Michigan	MI	.L.	.0	145,021,896	.0	.0	.0	.0	145,021,896	.0
24.	Minnesota	MN	.N.	.0	.0	.0	.0	.0	.0	.0	.0
25.	Mississippi	MS	.N.	.0	.0	.0	.0	.0	.0	.0	.0
26.	Missouri	MO	.N.	.0	.0	.0	.0	.0	.0	.0	.0
27.	Montana	MT	.N.	.0	.0	.0	.0	.0	.0	.0	.0
28.	Nebraska	NE	.N.	.0	.0	.0	.0	.0	.0	.0	.0
29.	Nevada	NV	.N.	.0	.0	.0	.0	.0	.0	.0	.0
30.	New Hampshire	NH	.N.	.0	.0	.0	.0	.0	.0	.0	.0
31.	New Jersey	NJ	.N.	.0	.0	.0	.0	.0	.0	.0	.0
32.	New Mexico	NM	.N.	.0	.0	.0	.0	.0	.0	.0	.0
33.	New York	NY	.N.	.0	.0	.0	.0	.0	.0	.0	.0
34.	North Carolina	NC	.N.	.0	.0	.0	.0	.0	.0	.0	.0
35.	North Dakota	ND	.N.	.0	.0	.0	.0	.0	.0	.0	.0
36.	Ohio	OH	.L.	.0	.0	.0	.0	.0	.0	.0	.0
37.	Oklahoma	OK	.N.	.0	.0	.0	.0	.0	.0	.0	.0
38.	Oregon	OR	.N.	.0	.0	.0	.0	.0	.0	.0	.0
39.	Pennsylvania	PA	.N.	.0	.0	.0	.0	.0	.0	.0	.0
40.	Rhode Island	RI	.N.	.0	.0	.0	.0	.0	.0	.0	.0
41.	South Carolina	SC	.N.	.0	.0	.0	.0	.0	.0	.0	.0
42.	South Dakota	SD	.N.	.0	.0	.0	.0	.0	.0	.0	.0
43.	Tennessee	TN	.N.	.0	.0	.0	.0	.0	.0	.0	.0
44.	Texas	TX	.N.	.0	.0	.0	.0	.0	.0	.0	.0
45.	Utah	UT	.N.	.0	.0	.0	.0	.0	.0	.0	.0
46.	Vermont	VT	.N.	.0	.0	.0	.0	.0	.0	.0	.0
47.	Virginia	VA	.N.	.0	.0	.0	.0	.0	.0	.0	.0
48.	Washington	WA	.N.	.0	.0	.0	.0	.0	.0	.0	.0
49.	West Virginia	WV	.N.	.0	.0	.0	.0	.0	.0	.0	.0
50.	Wisconsin	WI	.N.	.0	.0	.0	.0	.0	.0	.0	.0
51.	Wyoming	WY	.N.	.0	.0	.0	.0	.0	.0	.0	.0
52.	American Samoa	AS	.N.	.0	.0	.0	.0	.0	.0	.0	.0
53.	Guam	GU	.N.	.0	.0	.0	.0	.0	.0	.0	.0
54.	Puerto Rico	PR	.N.	.0	.0	.0	.0	.0	.0	.0	.0
55.	U.S. Virgin Islands	VI	.N.	.0	.0	.0	.0	.0	.0	.0	.0
56.	Northern Mariana Islands	MP	.N.	.0	.0	.0	.0	.0	.0	.0	.0
57.	Canada	CAN	.N.	.0	.0	.0	.0	.0	.0	.0	.0
58.	Aggregate Other Aliens	OT	.XXX.	.0	.0	.0	.0	.0	.0	.0	.0
59.	SubtotalXXX.	.0	145,021,896	.0	.0	.0	.0	.0	145,021,896	.0
60.	Reporting Entity Contributions for Employee Benefit PlansXXX.	.0	.0	.0	.0	.0	.0	.0	.0	.0
61.	Totals (Direct Business)XXX.	0	145,021,896	0	0	0	0	0	145,021,896	0
DETAILS OF WRITE-INS											
58001.XXX.	.0	.0	.0	.0	.0	.0	.0	.0	.0
58002.XXX.									
58003.XXX.									
58998.	Summary of remaining write-ins for Line 58 from overflow pageXXX.	.0	.0	.0	.0	.0	.0	.0	.0	.0
58999.	Totals (Lines 58001 through 58003 plus 58998)(Line 58 above)XXX.	0	0	0	0	0	0	0	0	0

(a) Active Status Counts:
1. L - Licensed or Chartered - Licensed insurance carrier or domiciled RRG..... 2
2. R - Registered - Non-domiciled RRGs..... 0
3. E - Eligible - Reporting entities eligible or approved to write surplus lines in the state. 0
4. Q - Qualified - Qualified or accredited reinsurer..... 0
5. N - None of the above - Not allowed to write business in the state..... 55

[illegible]

STATEMENT AS OF MARCH 31, 2023 OF THE Humana Medical Plan of Michigan Inc.

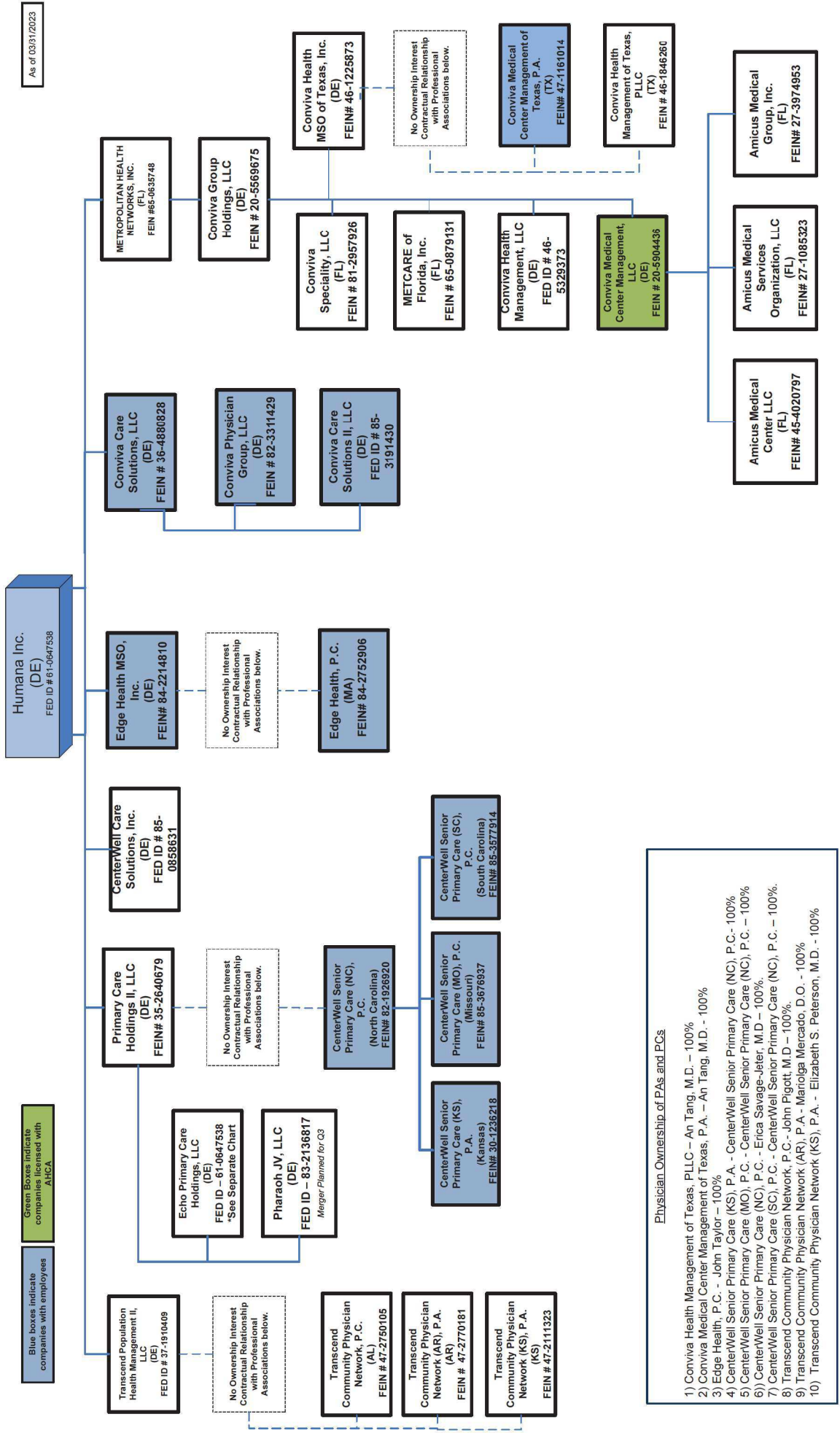

Echo Primary Care Holdings Organization Chart

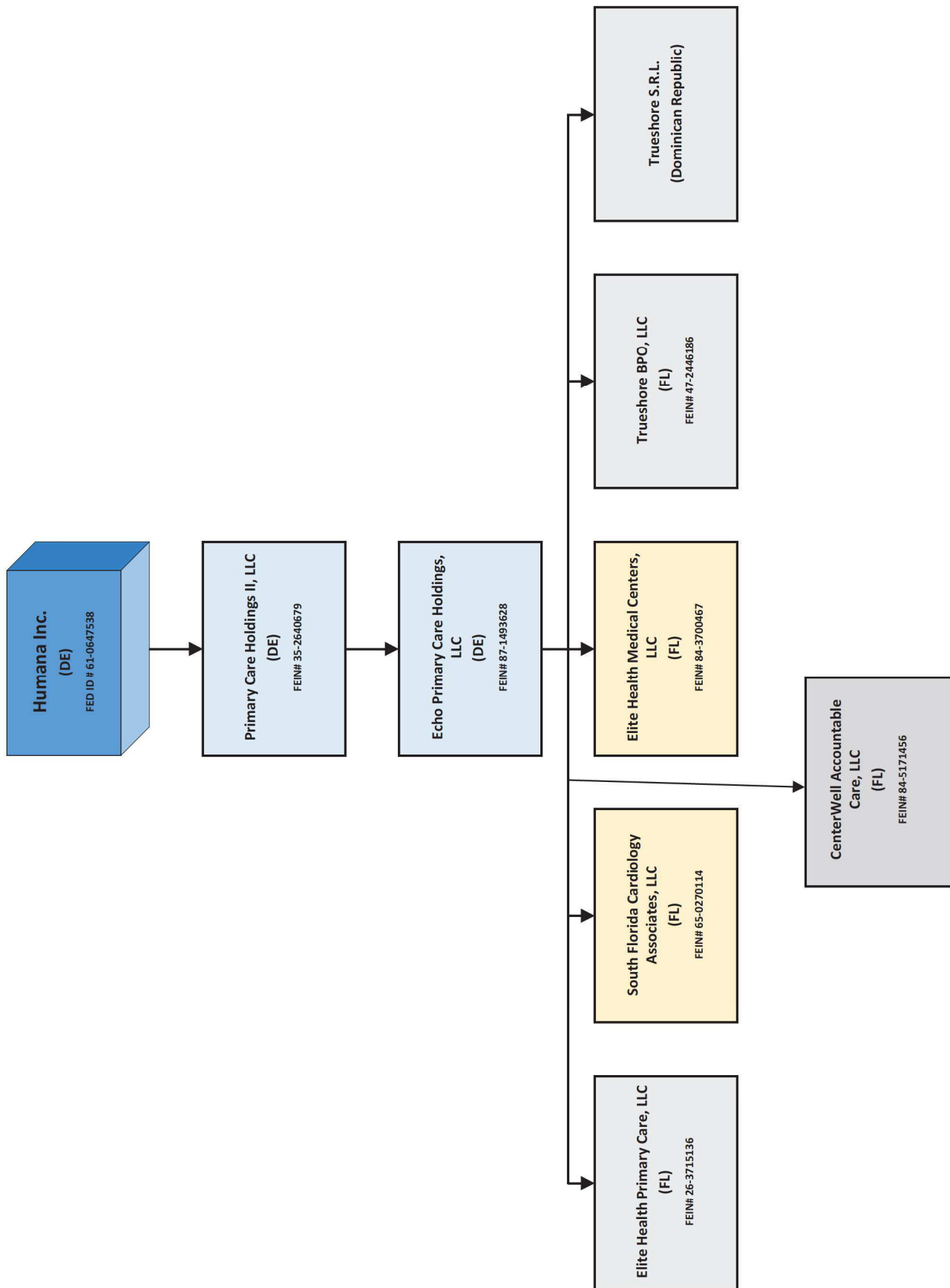

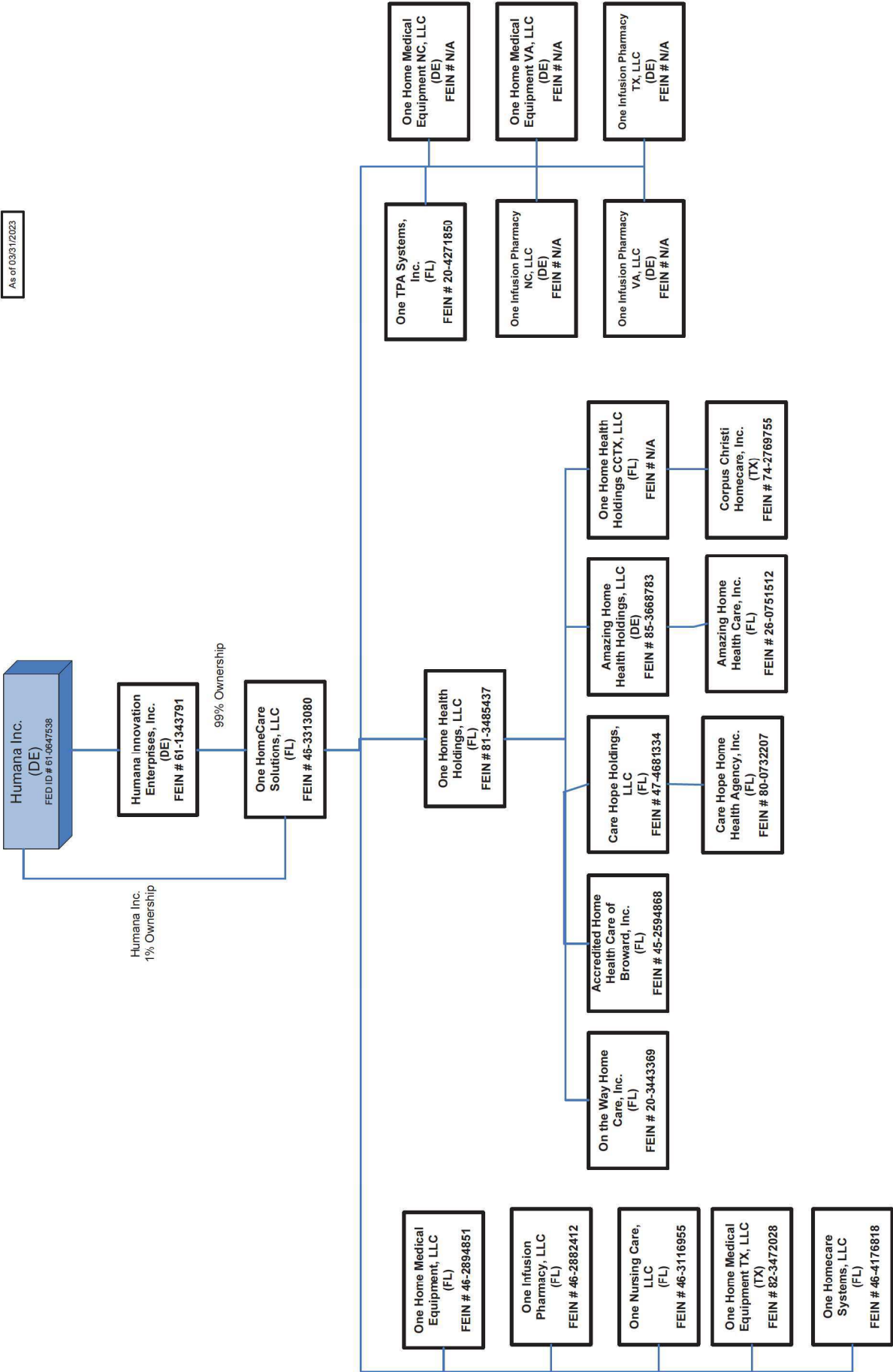

**Prime West
Organizational Chart**

As of 03/31/2023

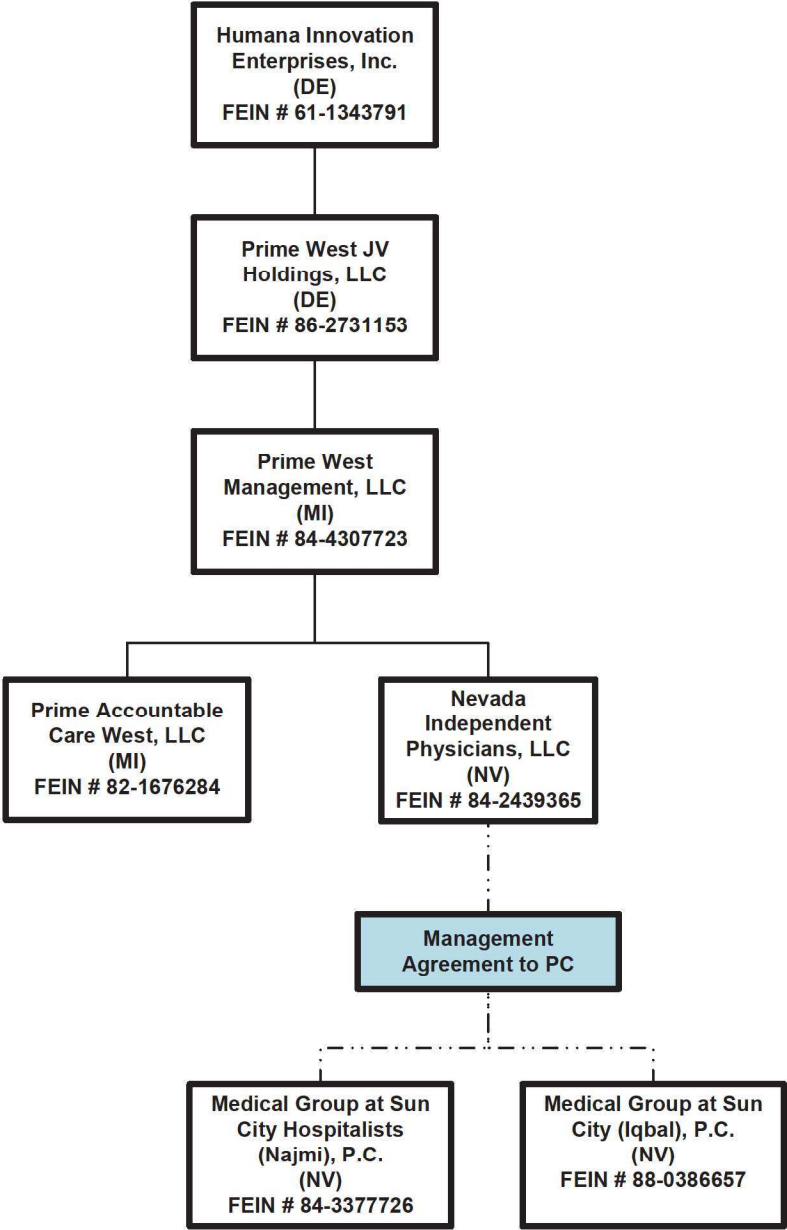

Zaffar Iqbal, M.D – 100% Ownership

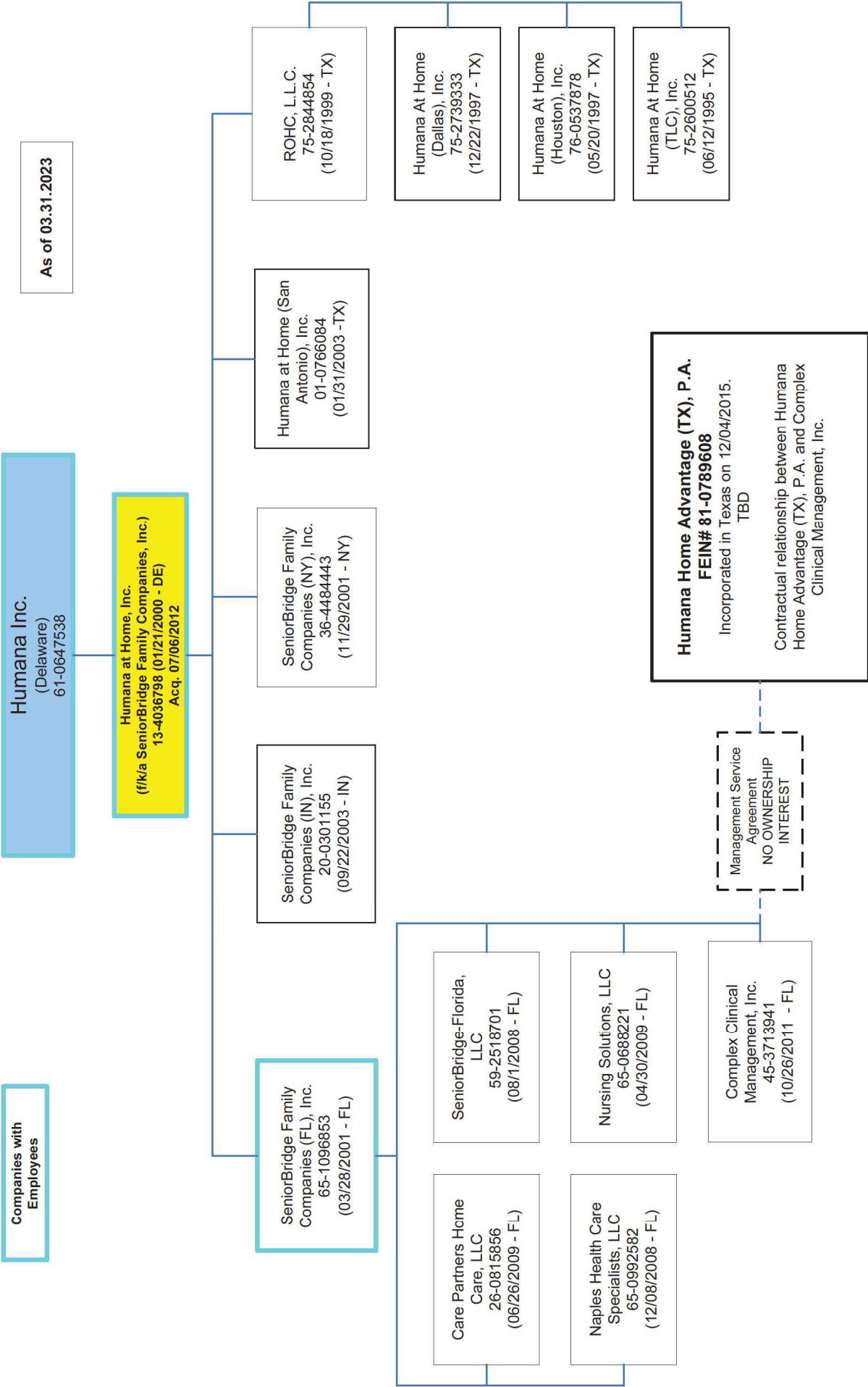

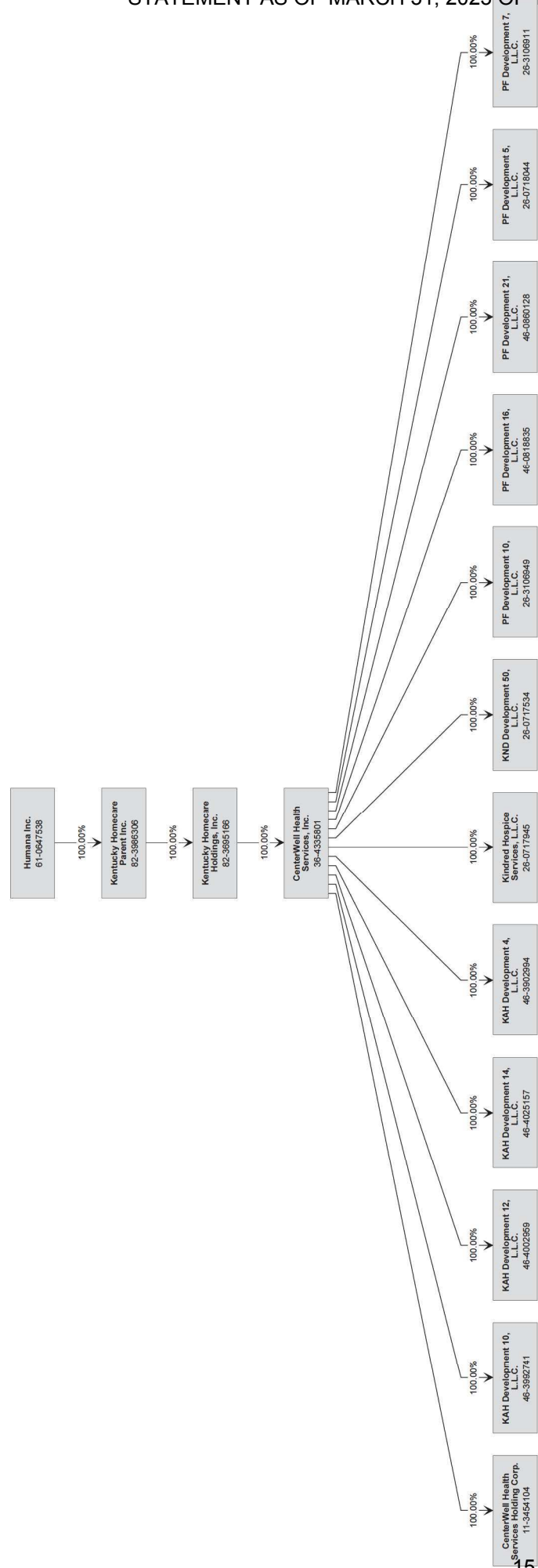

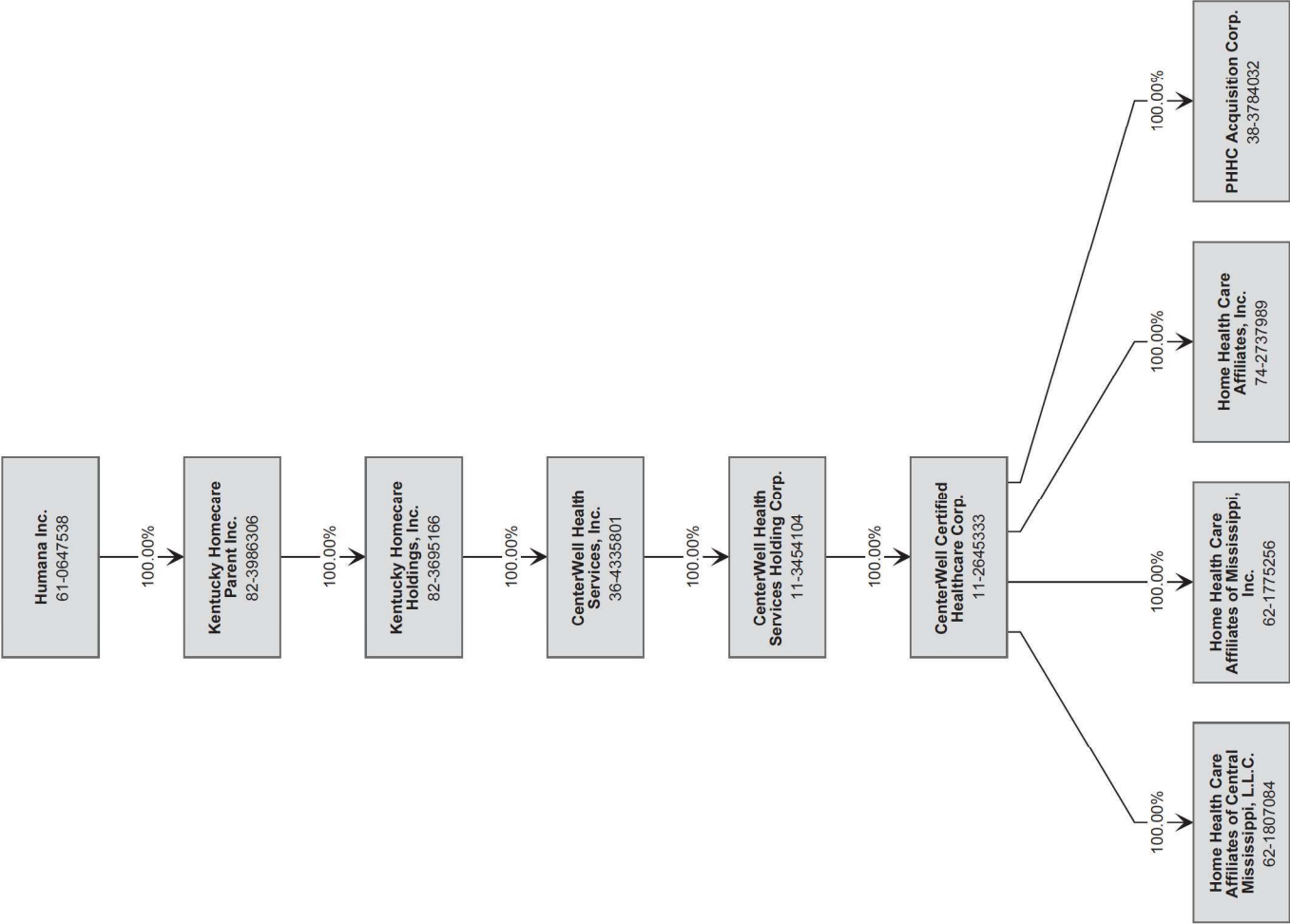

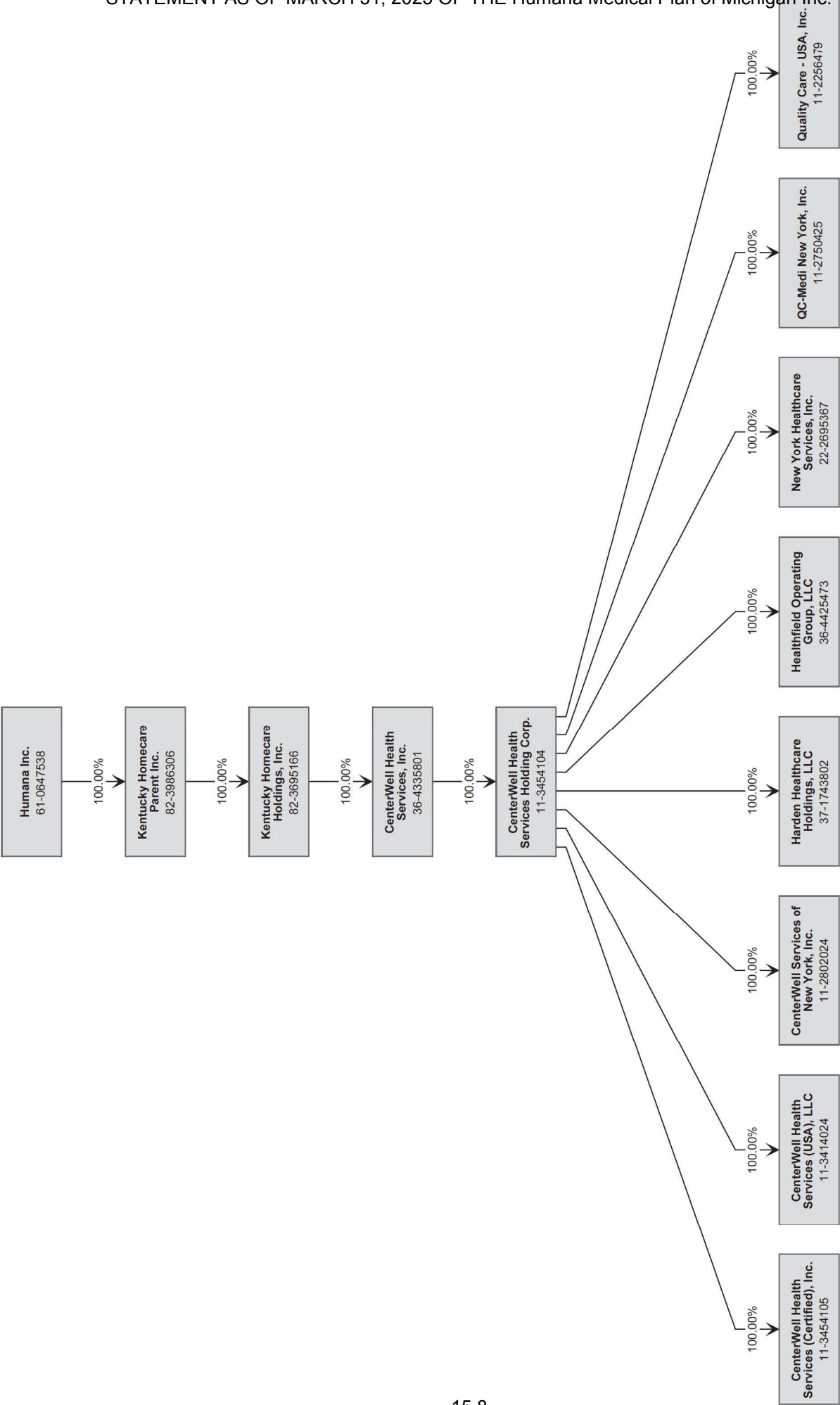

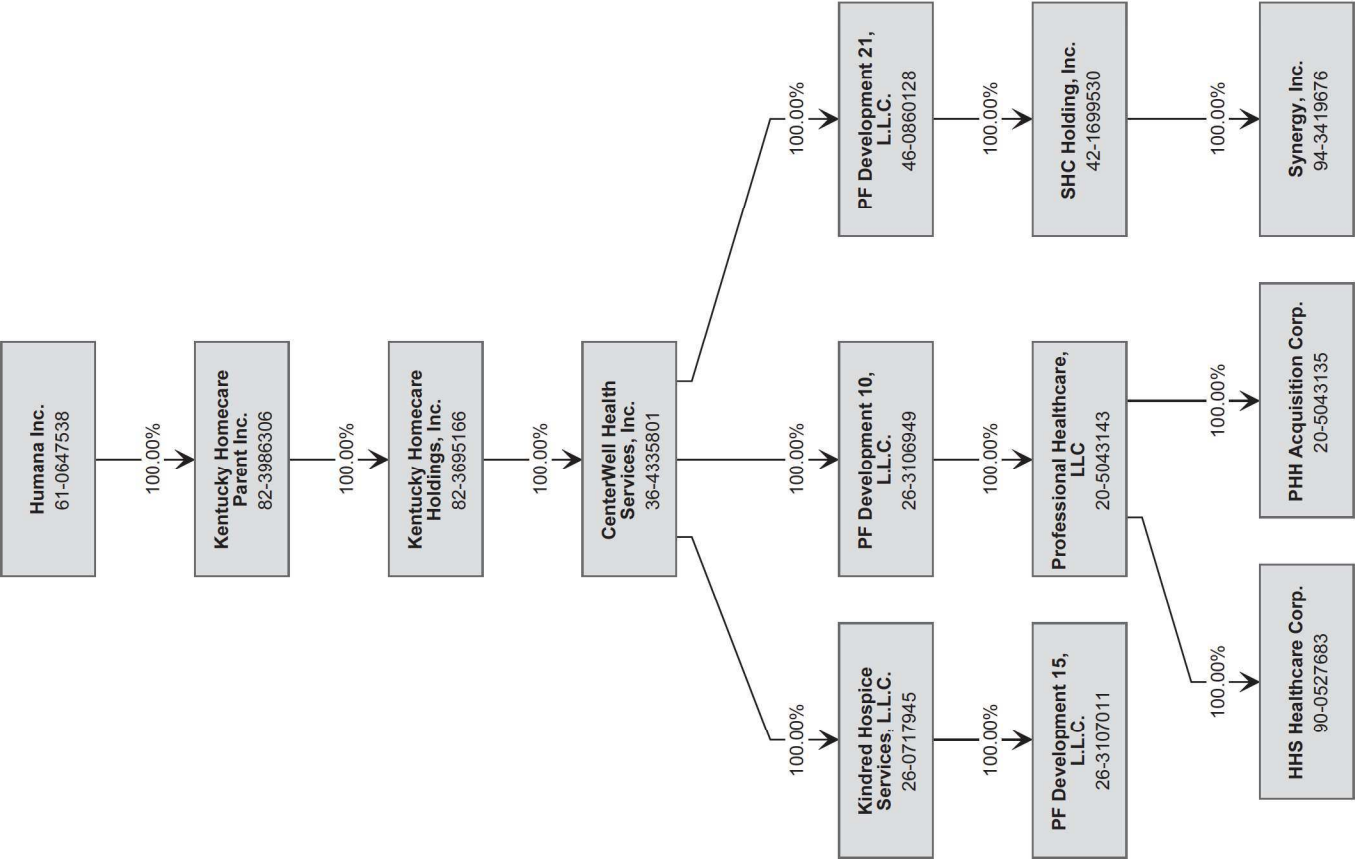

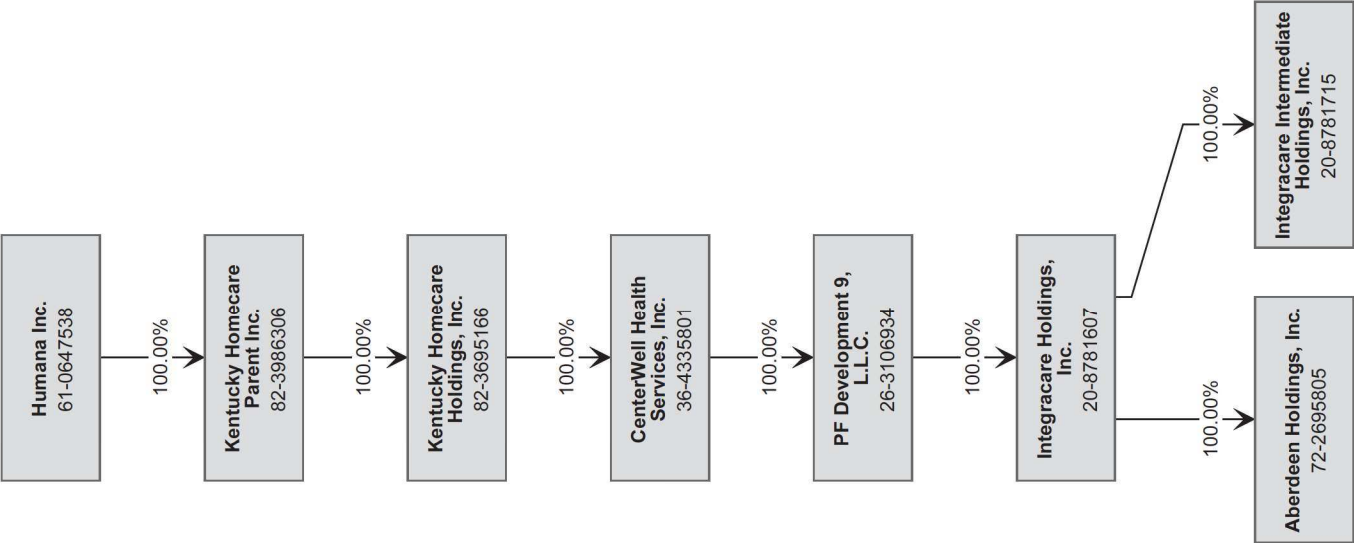

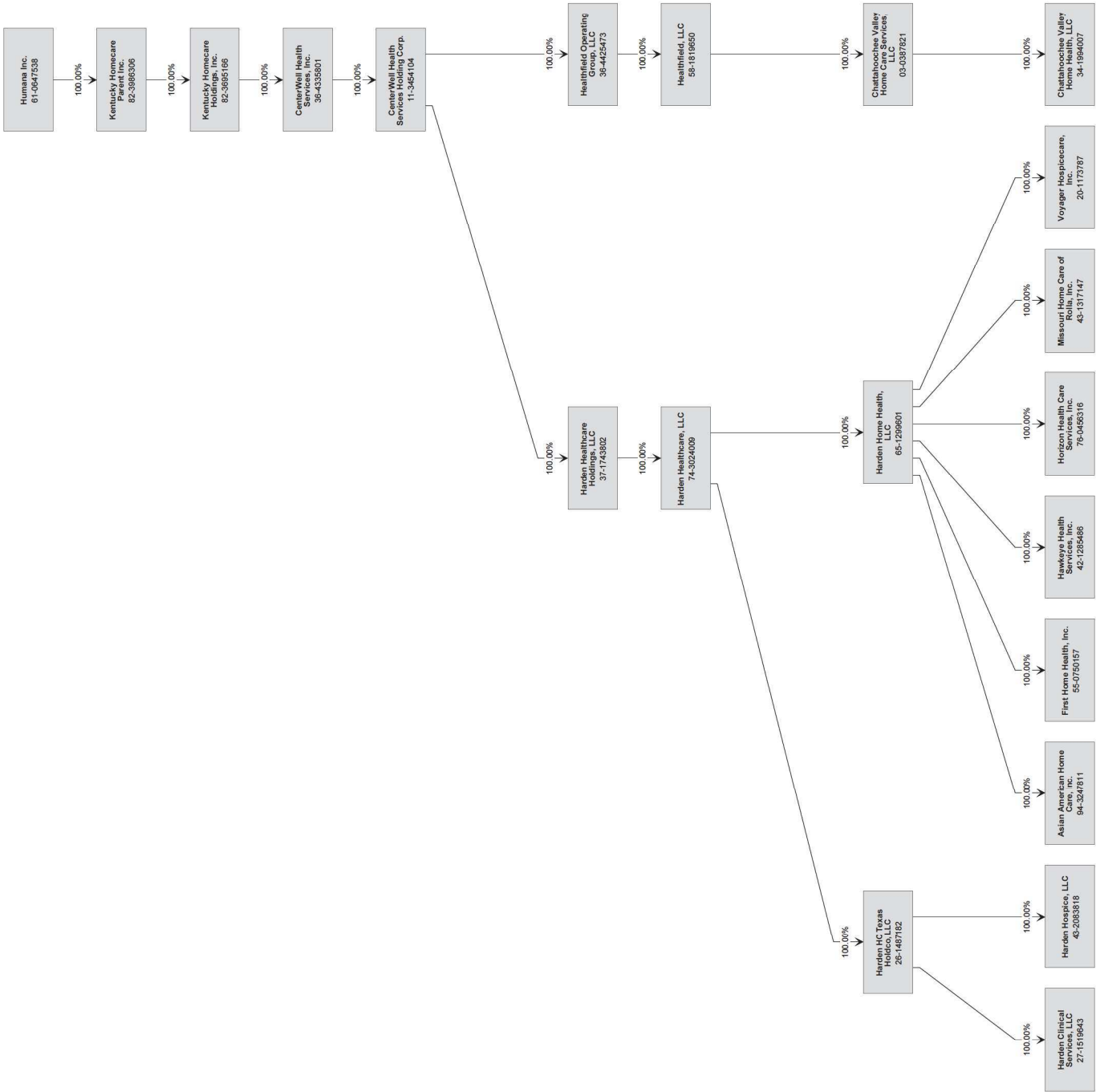

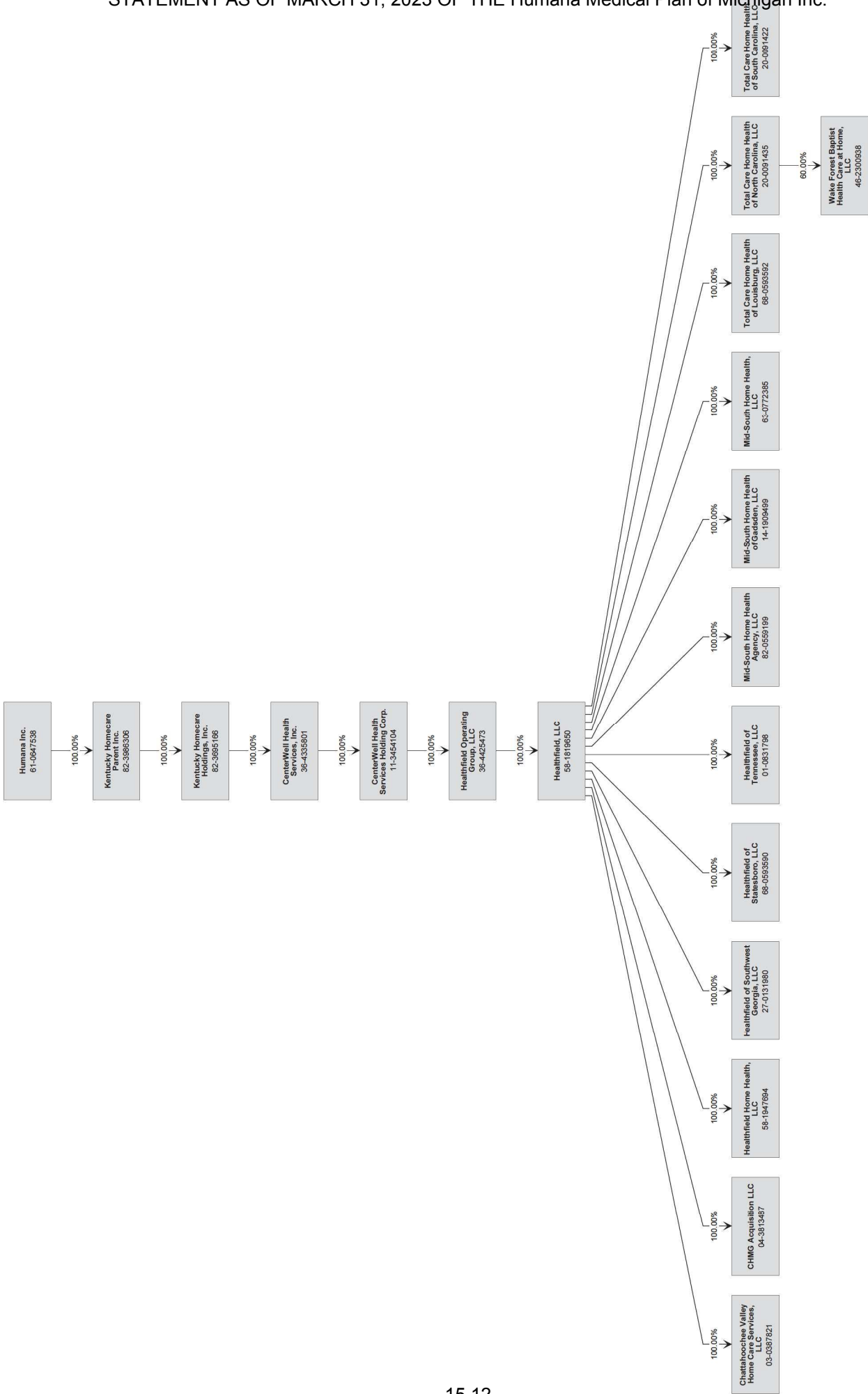

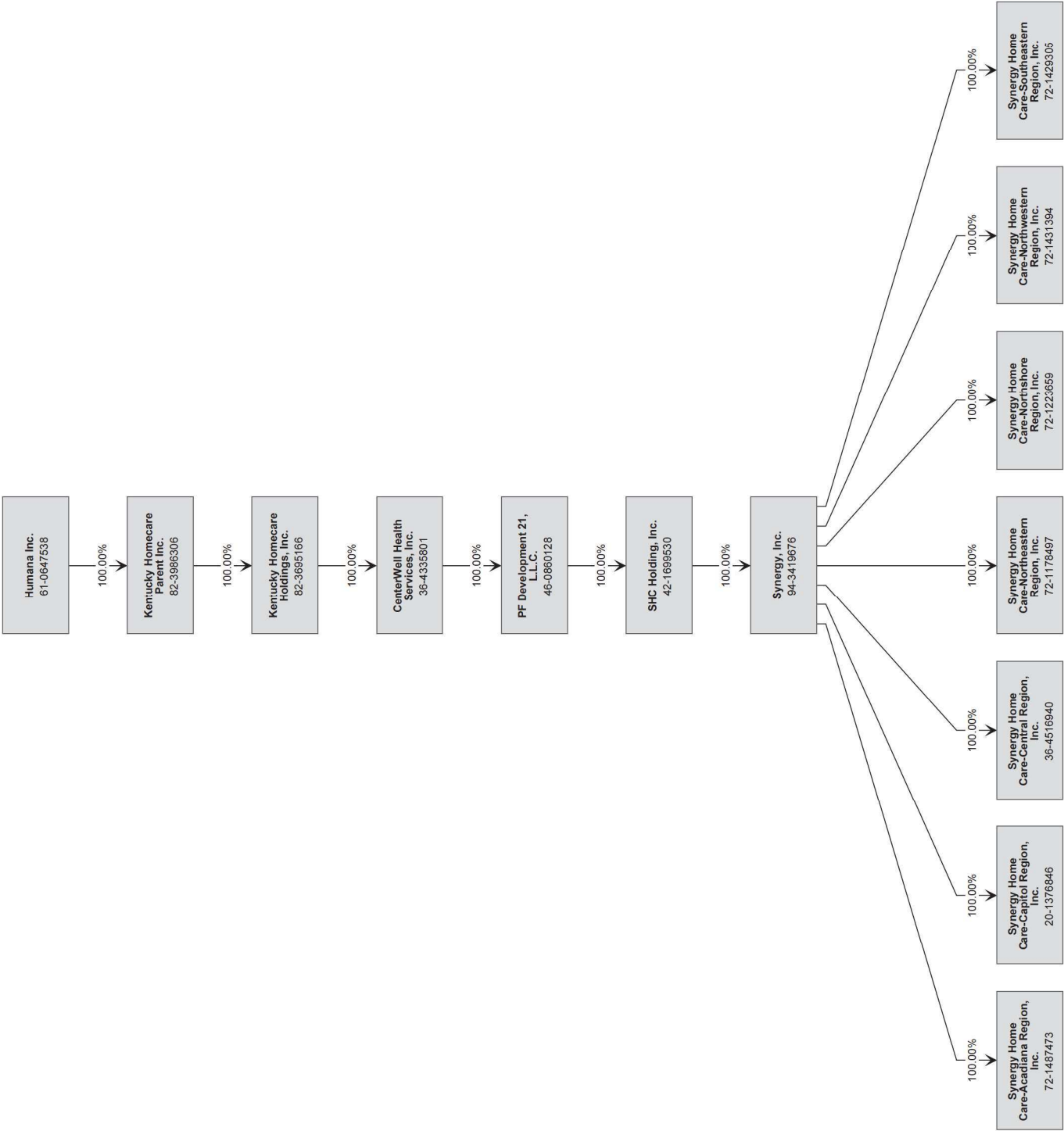

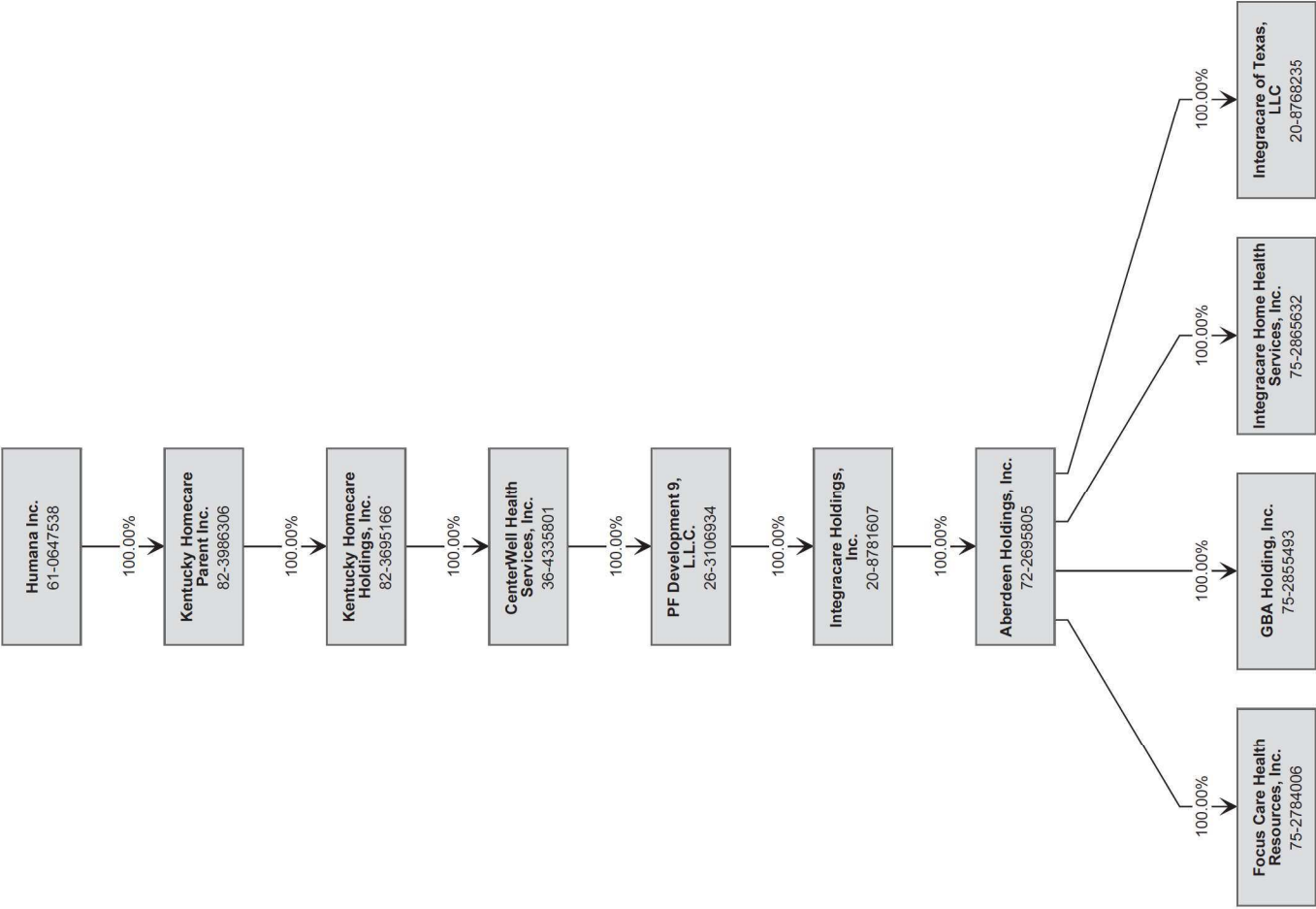

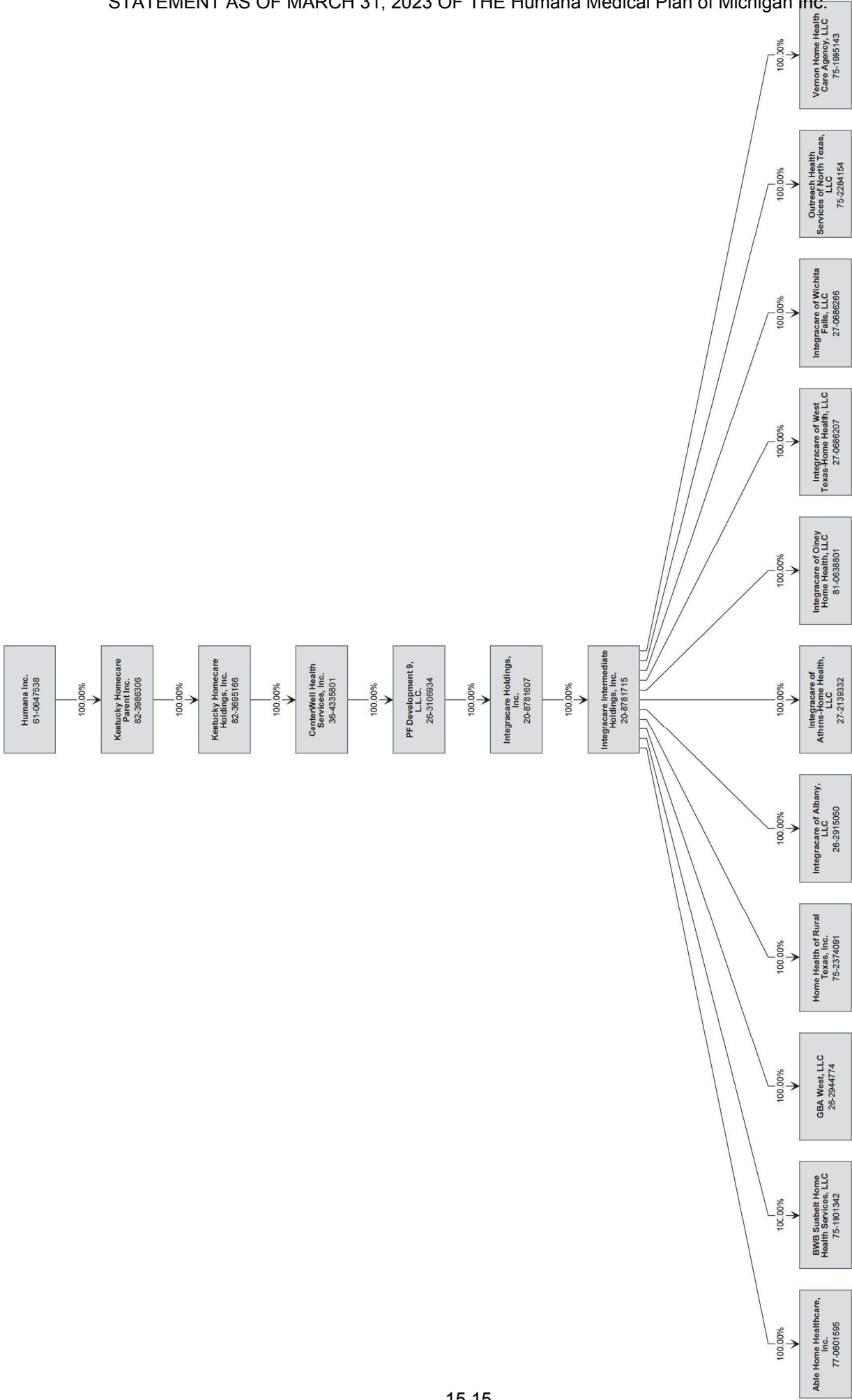

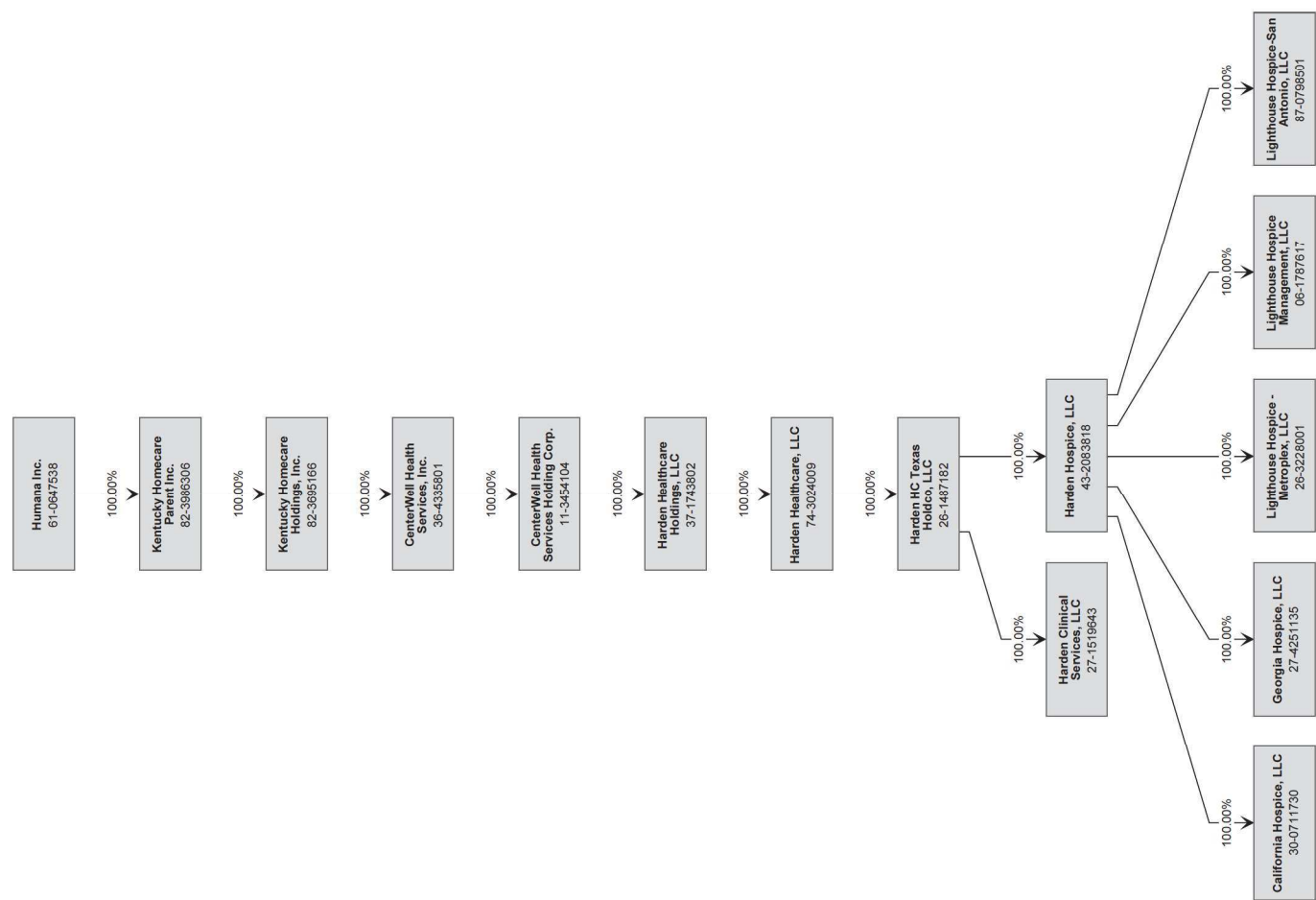

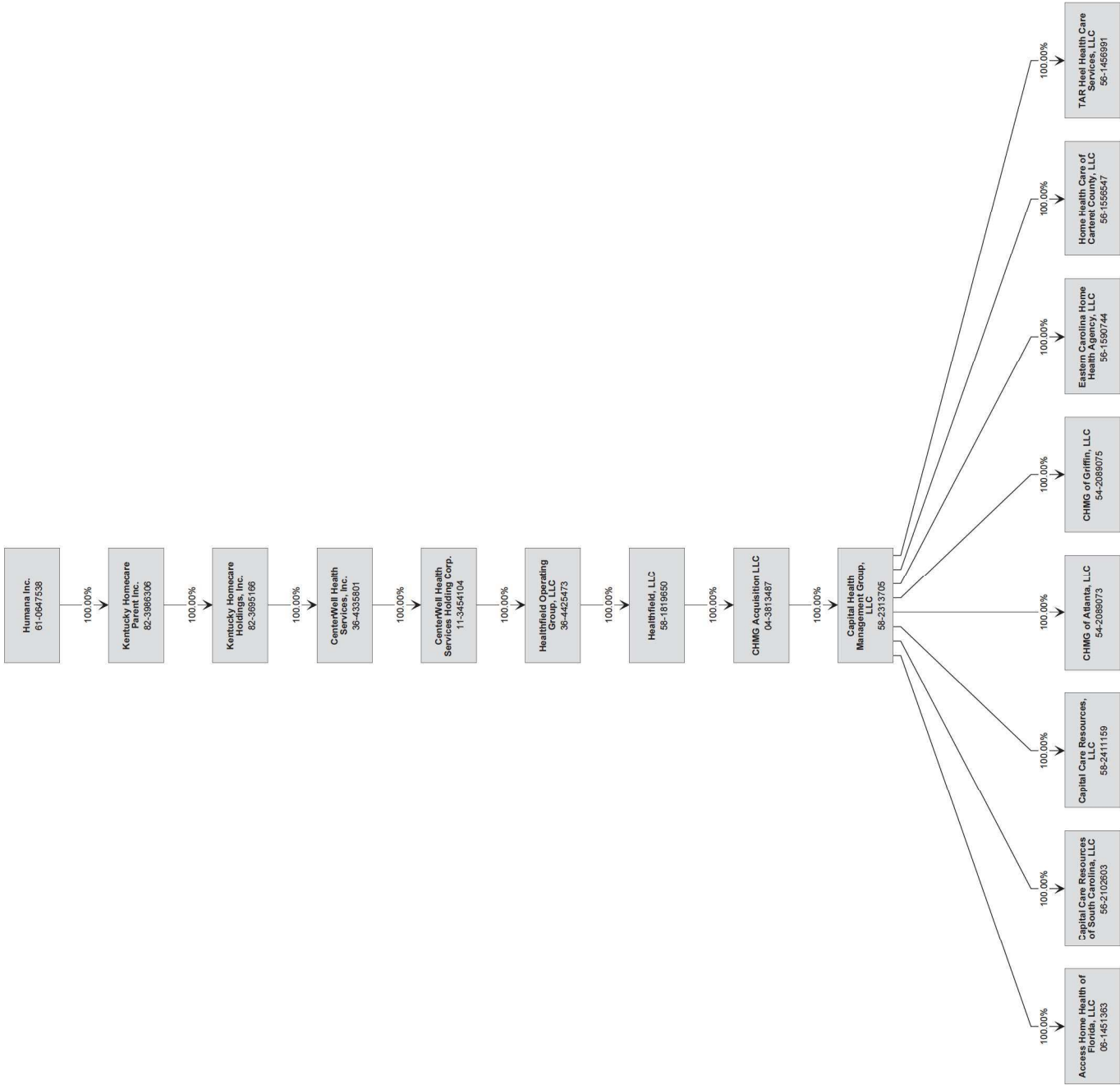

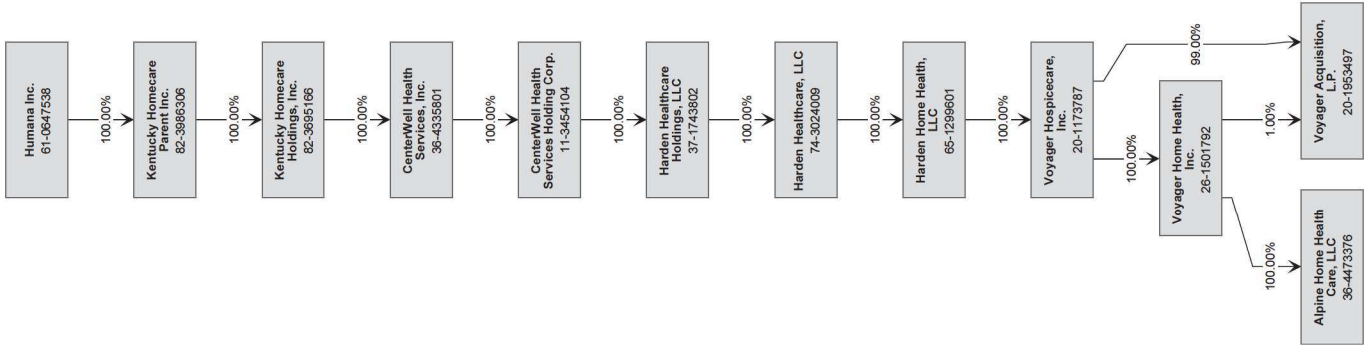

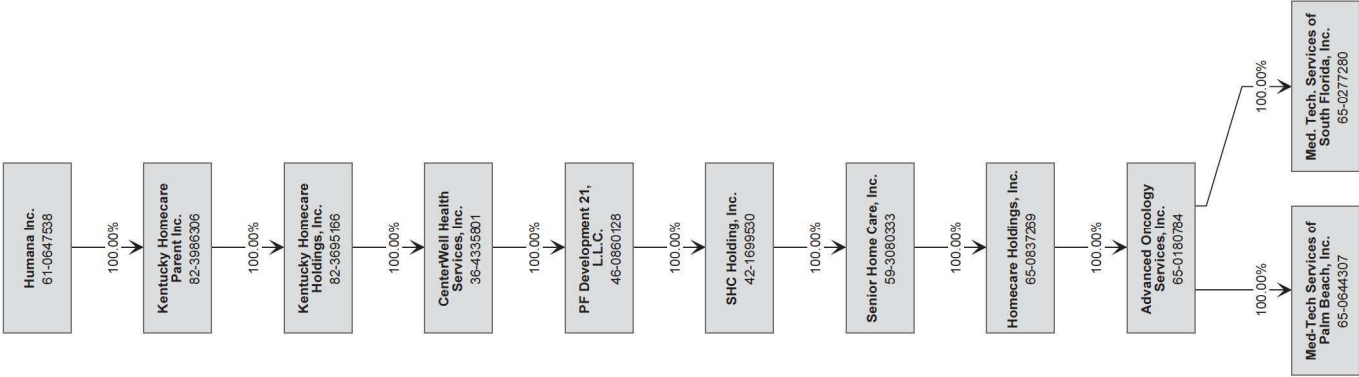

STATEMENT AS OF MARCH 31, 2023 OF THE Humana Medical Plan of Michigan Inc.

SCHEDULE Y
PART 1A - DETAIL OF INSURANCE HOLDING COMPANY SYSTEM

1	2	3	4	5	6	7	8	9	10	11	12	13	14	15	16
Group Code	Group Name	NAIC Company Code	ID Number	Federal RSSD	CIK	Name of Securities Exchange if Publicly Traded (U.S. or International)	Names of Parent, Subsidiaries Or Affiliates	Domi-ciliary Location	Relation-ship to Reporting Entity	Directly Controlled by (Name of Entity/Person)	Type of Control (Ownership, Board, Management, Attorney-in-Fact, Influence, Other)	If Control is Ownership Provide Percen-tage	Ultimate Controlling Entity(ies)/Person(s)	Is an SCA Filing Re-quired? (Yes/No)	*
. 0119	Humana Inc.	00000	20-5309363				516-526 West Main Street Condomium Council of Co-Owners, Inc.	.. KY NIA	Humana Real Estate Company	Ownership	100.000	Humana Inc.	... NO	... 0
. 0119	Humana Inc.	12151	20-1001348			.. WA	Arcadian Health Plan, Inc.	.. IA IA	Humana Inc.	Ownership	100.000	Humana Inc.	... NO	... 0
. 0119	Humana Inc.	00000	26-0815856			.. FL	Care Partners Home Care, LLC	.. FL NIA	SeniorBridge Family Companies (FL), Inc.	Ownership	100.000	Humana Inc.	... NO	... 0
. 0119	Humana Inc.	00000	39-1514846			.. WI	CareNetwork, Inc.	.. WI NIA	Humana Inc.	Ownership	100.000	Humana Inc.	... NO	... 0
. 0119	Humana Inc.	95092	59-2598550			.. FL	CarePlus Health Plans, Inc.	.. FL IA	Humana Inc.	Ownership	100.000	Humana Inc.	... NO	... 0
. 0119	Humana Inc.	95754	62-1579044			.. TN	Cariten Health Plan Inc.	.. TN IA	PHP Companies, Inc.	Ownership	100.000	Humana Inc.	... NO	... 0
. 0119	Humana Inc.	00000	35-2608414			.. DE	CDO 1, LLC	.. DE NIA	HJM Provider Holdings, LLC	Ownership	100.000	Humana Inc.	... NO	... 0
. 0119	Humana Inc.	00000	32-0545504			.. DE	CDO 2, LLC	.. DE NIA	HJM Provider Holdings, LLC	Ownership	100.000	Humana Inc.	... NO	... 0
. 0119	Humana Inc.	95158	61-1279717			.. KY	CHA HMO, Inc.	.. KY IA	Humana Inc.	Ownership	100.000	Humana Inc.	... NO	... 0
. 0119	Humana Inc.	52015	59-2531815			.. FL	CompBenefits Company	.. FL IA	Humana Dental Company	Ownership	100.000	Humana Inc.	... NO	... 0
. 0119	Humana Inc.	00000	04-3185995			.. DE	CompBenefits Corporation	.. DE NIA	Humana Inc.	Ownership	100.000	Humana Inc.	... NO	... 0
. 0119	Humana Inc.	11228	36-3686002			.. IL	CompBenefits Dental, Inc.	.. IL IA	Dental Care Plus Management, Corp.	Ownership	100.000	Humana Inc.	... NO	... 0
. 0119	Humana Inc.	00000	58-2228851			.. DE	CompBenefits Direct, Inc.	.. DE NIA	Humana Dental Company	Ownership	100.000	Humana Inc.	... NO	... 0
. 0119	Humana Inc.	60984	74-2552026			.. TX	CompBenefits Insurance Company	.. TX IA	Humana Dental Company	Ownership	100.000	Humana Inc.	... NO	... 0
. 0119	Humana Inc.	00000	45-3713941			.. FL	Complex Clinical Management, Inc.	.. FL NIA	SeniorBridge Family Companies (FL), Inc.	Ownership	100.000	Humana Inc.	... NO	... 0
. 0119	Humana Inc.	00000	42-1575099			.. IL	Humana Healthcare Research, Inc.	.. IL NIA	Humana Inc.	Ownership	100.000	Humana Inc.	... NO	... 0
. 0119	Humana Inc.	00000	36-4880828			.. DE	Conviva Care Solutions, LLC	.. DE NIA	Humana Inc.	Ownership	100.000	Humana Inc.	... NO	... 0
. 0119	Humana Inc.	15886	75-2043865			.. TX	Humana Benefit Plan of Texas, Inc.	.. TX IA	Humana Inc.	Ownership	100.000	Humana Inc.	... NO	... 0
. 0119	Humana Inc.	00000	36-3512545			.. IL	Dental Care Plus Management, Corp.	.. IL NIA	Humana Dental Company	Ownership	100.000	Humana Inc.	... NO	... 0
. 0119	Humana Inc.	95161	76-0039628			.. TX	DentiCare, Inc.	.. TX IA	Humana Dental Company	Ownership	100.000	Humana Inc.	... NO	... 0
. 0119	Humana Inc.	88595	31-0935772			.. TX	Empheys Insurance Company	.. TX IA	Empheys, Inc.	Ownership	100.000	Humana Inc.	... NO	... 0
. 0119	Humana Inc.	00000	61-1237697			.. DE	Empheys, Inc.	.. DE NIA	Humana Inc.	Ownership	100.000	Humana Inc.	... NO	... 0
. 0119	Humana Inc.	00000	59-3164234			.. FL	CenterWell Senior Primary Care (FL), Inc.	.. FL NIA	FPG Acquisition Corp.	Ownership	100.000	Humana Inc.	... NO	... 0
. 0119	Humana Inc.	00000	81-3802918			.. DE	FPG Acquisition Corp.	.. DE NIA	FPG Acquisition Holdings Corp.	Ownership	100.000	Humana Inc.	... NO	... 0
. 0119	Humana Inc.	00000	81-3819187			.. DE	FPG Acquisition Holdings Corp.	.. DE NIA	FPG Holding Company, LLC	Ownership	100.000	Humana Inc.	... NO	... 0
. 0119	Humana Inc.	00000	32-0505460			.. DE	FPG Holding Company, LLC	.. DE NIA	Humana Inc.	Ownership	100.000	Humana Inc.	... NO	... 0
. 0119	Humana Inc.	00000	45-4685400			.. FL	FPG Senior Services, LLC	.. FL NIA	FPG Acquisition Corp.	Ownership	100.000	Humana Inc.	... NO	... 0
. 0119	Humana Inc.	00000	27-1649291			.. NY	Harris, Rothenberg International Inc.	.. NY NIA	Humana Inc.	Ownership	100.000	Humana Inc.	... NO	... 0
. 0119	Humana Inc.	00000	61-1223418			.. DE	Health Value Management, Inc.	.. DE NIA	Humana Inc.	Ownership	100.000	Humana Inc.	... NO	... 0
. 0119	Humana Inc.	00000	46-4912173			.. CA	Humana EAP and Work-Life Services of California, Inc.	.. CA IA	Harris, Rothenberg International Inc.	Ownership	100.000	Humana Inc.	... NO	... 0
. 0119	Humana Inc.	00000	26-3592783			.. DE	HJM Provider Holdings, LLC	.. DE NIA	Humana Inc.	Ownership	100.000	Humana Inc.	... NO	... 0
. 0119	Humana Inc.	00000	20-4835394			.. KY	Humana Active Outlook, Inc.	.. KY NIA	Humana Inc.	Ownership	100.000	Humana Inc.	... NO	... 0
. 0119	Humana Inc.	00000	75-2739333			.. TX	Humana At Home (Dallas), Inc.	.. TX NIA	ROHC, L.L.C.	Ownership	100.000	Humana Inc.	... NO	... 0
. 0119	Humana Inc.	00000	76-0537878			.. TX	Humana At Home (Houston), Inc.	.. TX NIA	ROHC, L.L.C.	Ownership	100.000	Humana Inc.	... NO	... 0
. 0119	Humana Inc.	00000	65-0274594			.. FL	Humana At Home 1, Inc.	.. FL NIA	Humana Dental Company	Ownership	100.000	Humana Inc.	... NO	... 0
. 0119	Humana Inc.	00000	13-4036798			.. DE	Humana at Home, Inc.	.. DE NIA	Humana Inc.	Ownership	100.000	Humana Inc.	... NO	... 0
. 0119	Humana Inc.	60052	37-1326199			.. IL	Humana Benefit Plan of Illinois, Inc.	.. IL IA	Humana Inc.	Ownership	100.000	Humana Inc.	... NO	... 0
. 0119	Humana Inc.	00000	59-1843760			.. FL	Humana Dental Company	.. FL NIA	CompBenefits Corporation	Ownership	100.000	Humana Inc.	... NO	... 0
. 0119	Humana Inc.	95519	58-2209549			.. GA	Humana Employers Health Plan of Georgia, Inc.	.. GA IA	Humana Insurance Company	Ownership	100.000	Humana Inc.	... NO	... 0
. 0119	Humana Inc.	00000	61-1241225			.. DE	Humana Government Business, Inc.	.. DE NIA	Humana Inc.	Ownership	100.000	Humana Inc.	... NO	... 0
. 0119	Humana Inc.	95642	72-1279235			.. LA	Humana Health Benefit Plan of Louisiana, Inc.	.. LA IA	Humana Insurance Company	Ownership	100.000	Humana Inc.	... NO	... 0
. 0119	Humana Inc.	13558	26-2800286			.. NY	Humana Health Company of New York, Inc.	.. NY IA	Humana Inc.	Ownership	100.000	Humana Inc.	... NO	... 0
. 0119	Humana Inc.	69671	61-1041514			.. FL	Humana Health Insurance Company of Florida, Inc.	.. FL IA	Humana Inc.	Ownership	100.000	Humana Inc.	... NO	... 0
. 0119	Humana Inc.	00000	26-3473328			.. CA	Humana Health Plan of California, Inc.	.. CA IA	Humana Inc.	Ownership	100.000	Humana Inc.	... NO	... 0
. 0119	Humana Inc.	95348	31-1154200			.. OH	Humana Health Plan of Ohio, Inc.	.. OH IA	Humana Inc.	Ownership	100.000	Humana Inc.	... NO	... 0

STATEMENT AS OF MARCH 31, 2023 OF THE Humana Medical Plan of Michigan Inc.

SCHEDULE Y
PART 1A - DETAIL OF INSURANCE HOLDING COMPANY SYSTEM

1	2	3	4	5	6	7	8	9	10	11	12	13	14	15	16
Group Code	Group Name	NAIC Company Code	ID Number	Federal RSSD	CIK	Name of Securities Exchange if Publicly Traded (U.S. or International)	Names of Parent, Subsidiaries Or Affiliates	Domi-ciliary Location	Relation-ship to Reporting Entity	Directly Controlled by (Name of Entity/Person)	Type of Control (Ownership, Board, Management, Attorney-in-Fact, Influence, Other)	If Control is Ownership Provide Per-centage	Ultimate Controlling Entity(ies)/Person(s)	Is an SCA Filing Re-quired? (Yes/No)	*
. 0119 ...	Humana Inc.	95024	61-0994632	Humana Health Plan of Texas, Inc. TX.....	.. IA.....	Humana Inc.	Ownership.....	100.000 ...	Humana Inc. NO.....	... 0
. 0119 ...	Humana Inc.	95885	61-1013183	Humana Health Plan, Inc. KY.....	.. IA.....	Humana Inc.	Ownership.....	100.000 ...	Humana Inc. NO.....	... 0
. 0119 ...	Humana Inc.	95721	66-0406896	Humana Health Plans of Puerto Rico, Inc. PR.....	.. IA.....	Humana Inc.	Ownership.....	100.000 ...	Humana Inc. NO.....	... 0
. 0119 ...	Humana Inc.	00000	61-0647538	0000049071 ..	NYSE	Humana Inc. DE.....	.. UDP.....	See Footnote 1	Other.....	0.000	See Footnote 1 NO.....	... 2
. 0119 ...	Humana Inc.	00000	61-1343791	Humana Innovation Enterprises, Inc. DE.....	.. NIA.....	Humana Inc.	Ownership.....	100.000 ...	Humana Inc. NO.....	... 0
. 0119 ...	Humana Inc.	73288	39-1263473	Humana Insurance Company WI.....	.. IA.....	CareNetwork, Inc.	Ownership.....	100.000 ...	Humana Inc. NO.....	... 0
. 0119 ...	Humana Inc.	60219	61-1311685	Humana Insurance Company of Kentucky KY.....	.. IA.....	Humana Insurance Company	Ownership.....	100.000 ...	Humana Inc. NO.....	... 0
. 0119 ...	Humana Inc.	12634	20-2888723	Humana Insurance Company of New York NY.....	.. IA.....	Humana Inc.	Ownership.....	100.000 ...	Humana Inc. NO.....	... 0
. 0119 ...	Humana Inc.	84603	66-0291866	Humana Insurance of Puerto Rico, Inc. PR.....	.. IA.....	Humana Inc.	Ownership.....	100.000 ...	Humana Inc. NO.....	... 0
. 0119 ...	Humana Inc.	00000	20-3364857	Humana MarketPOINT of Puerto Rico, Inc. PR.....	.. NIA.....	Humana Inc.	Ownership.....	100.000 ...	Humana Inc. NO.....	... 0
. 0119 ...	Humana Inc.	00000	61-1343508	Humana MarketPOINT, Inc. KY.....	.. NIA.....	Humana Inc.	Ownership.....	100.000 ...	Humana Inc. NO.....	... 0
. 0119 ...	Humana Inc.	14224	27-3991410	Humana Medical Plan of Michigan, Inc. MI.....	.. RE.....	Humana Inc.	Ownership.....	100.000 ...	Humana Inc. NO.....	... 0
. 0119 ...	Humana Inc.	14462	27-4660531	Humana Medical Plan of Pennsylvania, Inc. PA.....	.. IA.....	Humana Inc.	Ownership.....	100.000 ...	Humana Inc. NO.....	... 0
. 0119 ...	Humana Inc.	12908	20-8411422	Humana Medical Plan of Utah, Inc. UT.....	.. IA.....	Humana Inc.	Ownership.....	100.000 ...	Humana Inc. NO.....	... 0
. 0119 ...	Humana Inc.	95270	61-1103898	Humana Medical Plan, Inc. FL.....	.. IA.....	Humana Inc.	Ownership.....	100.000 ...	Humana Inc. NO.....	... 0
. 0119 ...	Humana Inc.	00000	45-2254346	Humana Pharmacy Solutions, Inc. KY.....	.. NIA.....	Humana Inc.	Ownership.....	100.000 ...	Humana Inc. NO.....	... 0
. 0119 ...	Humana Inc.	00000	61-1316926	CenterWell Pharmacy, Inc. DE.....	.. NIA.....	Humana Inc.	Ownership.....	100.000 ...	Humana Inc. NO.....	... 0
. 0119 ...	Humana Inc.	12282	20-2036444	Humana Regional Health Plan, Inc. AR.....	.. IA.....	Humana Inc.	Ownership.....	100.000 ...	Humana Inc. NO.....	... 0
. 0119 ...	Humana Inc.	00000	26-4522426	Humana WellWorks LLC DE.....	.. NIA.....	Health Value Management, Inc.	Ownership.....	100.000 ...	Humana Inc. NO.....	... 0
. 0119 ...	Humana Inc.	95342	39-1525003	Humana Wisconsin Health Organization Insurance Corporation WI.....	.. IA.....	CareNetwork, Inc.	Ownership.....	100.000 ...	Humana Inc. NO.....	... 0
. 0119 ...	Humana Inc.	70580	39-0714280	HumanaDental Insurance Company WI.....	.. IA.....	HumanaDental, Inc.	Ownership.....	100.000 ...	Humana Inc. NO.....	... 0
. 0119 ...	Humana Inc.	00000	61-1364005	HumanaDental, Inc. DE.....	.. NIA.....	Humana Inc.	Ownership.....	100.000 ...	Humana Inc. NO.....	... 0
. 0119 ...	Humana Inc.	00000	27-4535747	Go365, LLC DE.....	.. NIA.....	HumanaWellworks LLC	Ownership.....	100.000 ...	Humana Inc. NO.....	... 0
. 0119 ...	Humana Inc.	00000	61-1239538	Humco, Inc. KY.....	.. NIA.....	Humana Inc.	Ownership.....	100.000 ...	Humana Inc. NO.....	... 0
. 0119 ...	Humana Inc.	00000	61-1383567	HUM-e-FL, Inc. FL.....	.. NIA.....	Humana Inc.	Ownership.....	100.000 ...	Humana Inc. NO.....	... 0
. 0119 ...	Humana Inc.	00000	86-1050795	Hummingbird Coaching Systems LLC OH.....	.. NIA.....	Harris, Rothenberg International Inc.	Ownership.....	100.000 ...	Humana Inc. NO.....	... 0
. 0119 ...	Humana Inc.	11695	39-1769093	Independent Care Health Plan WI.....	.. IA.....	CareNetwork, Inc.	Ownership.....	100.000 ...	Humana Inc. NO.....	... 0
. 0119 ...	Humana Inc.	00000	61-1232669	Managed Care Indemnity, Inc. VT.....	.. IA.....	Humana Inc.	Ownership.....	100.000 ...	Humana Inc. NO.....	... 0
. 0119 ...	Humana Inc.	00000	20-5569675	Conviva Group Holdings, LLC DE.....	.. NIA.....	Metropolitan Health Networks, Inc.	Ownership.....	100.000 ...	Humana Inc. NO.....	... 0
. 0119 ...	Humana Inc.	00000	20-5904436	Conviva Medical Center Management, LLC DE.....	.. NIA.....	Conviva Group Holdings, LLC	Ownership.....	100.000 ...	Humana Inc. NO.....	... 0
. 0119 ...	Humana Inc.	00000	81-2957926	Conviva Speciality, LLC FL.....	.. NIA.....	Conviva Group Holdings, LLC	Ownership.....	100.000 ...	Humana Inc. NO.....	... 0
. 0119 ...	Humana Inc.	00000	65-0879131	METCARE of Florida, Inc. FL.....	.. NIA.....	Conviva Group Holdings, LLC	Ownership.....	100.000 ...	Humana Inc. NO.....	... 0
. 0119 ...	Humana Inc.	00000	65-0635728	Metropolitan Health Networks, Inc. FL.....	.. NIA.....	Humana Inc.	Ownership.....	100.000 ...	Humana Inc. NO.....	... 0
. 0119 ...	Humana Inc.	00000	65-0992582	Naples Health Care Specialists, LLC FL.....	.. NIA.....	SeniorBridge Family Companies (FL), Inc. .	Ownership.....	100.000 ...	Humana Inc. NO.....	... 0
. 0119 ...	Humana Inc.	00000	65-0688221	Nursing Solutions, LLC FL.....	.. NIA.....	SeniorBridge Family Companies (FL), Inc. .	Ownership.....	100.000 ...	Humana Inc. NO.....	... 0
. 0119 ...	Humana Inc.	00000	62-1552091	PHP Companies, Inc. TN.....	.. NIA.....	Humana Inc.	Ownership.....	100.000 ...	Humana Inc. NO.....	... 0
. 0119 ...	Humana Inc.	00000	62-1250945	Preferred Health Partnership, Inc. TN.....	.. NIA.....	PHP Companies, Inc.	Ownership.....	100.000 ...	Humana Inc. NO.....	... 0
. 0119 ...	Humana Inc.	00000	20-1724127	Humana Real Estate Company KY.....	.. NIA.....	Humana Inc.	Ownership.....	100.000 ...	Humana Inc. NO.....	... 0
. 0119 ...	Humana Inc.	00000	46-1225873	Conviva Health MSO of Texas, Inc. DE.....	.. NIA.....	Conviva Group Holdings, LLC	Ownership.....	100.000 ...	Humana Inc. NO.....	... 0
. 0119 ...	Humana Inc.	00000	75-2844854	ROHC, L.L.C. TX.....	.. NIA.....	Humana at Home, Inc.	Ownership.....	100.000 ...	Humana Inc. NO.....	... 0
. 0119 ...	Humana Inc.	00000	65-1096853	SeniorBridge Family Companies (FL), Inc. FL.....	.. NIA.....	Humana at Home, Inc.	Ownership.....	100.000 ...	Humana Inc. NO.....	... 0
. 0119 ...	Humana Inc.	00000	20-0301155	SeniorBridge Family Companies (IN), Inc. IN.....	.. NIA.....	Humana at Home, Inc.	Ownership.....	100.000 ...	Humana Inc. NO.....	... 0
. 0119 ...	Humana Inc.	00000	36-4484443	SeniorBridge Family Companies (NY), Inc. NY.....	.. NIA.....	Humana at Home, Inc.	Ownership.....	100.000 ...	Humana Inc. NO.....	... 0
. 0119 ...	Humana Inc.	00000	01-0766084	Humana At Home (San Antonio), Inc. TX.....	.. NIA.....	Humana at Home, Inc.	Ownership.....	100.000 ...	Humana Inc. NO.....	... 0
. 0119 ...	Humana Inc.	00000	59-2518701	SeniorBridge-Florida, LLC FL.....	.. NIA.....	SeniorBridge Family Companies (FL), Inc. .	Ownership.....	100.000 ...	Humana Inc. NO.....	... 0
. 0119 ...	Humana Inc.	00000	74-2352809	Texas Dental Plans, Inc. TX.....	.. NIA.....	Humana Dental Company	Ownership.....	100.000 ...	Humana Inc. NO.....	... 0
. 0119 ...	Humana Inc.	54739	52-1157181	The Dental Concern, Inc. KY.....	.. IA.....	HumanaDental, Inc.	Ownership.....	100.000 ...	Humana Inc. NO.....	... 0

SCHEDULE Y
PART 1A - DETAIL OF INSURANCE HOLDING COMPANY SYSTEM

1	2	3	4	5	6	7	8	9	10	11	12	13	14	15	16
Group Code	Group Name	NAIC Company Code	ID Number	Federal RSSD	CIK	Name of Securities Exchange if Publicly Traded (U.S. or International)	Names of Parent, Subsidiaries Or Affiliates	Domi-ciliary Location	Relation-ship to Reporting Entity	Directly Controlled by (Name of Entity/Person)	Type of Control (Ownership, Board, Management, Attorney-in-Fact, Influence, Other)	If Control is Ownership Provide Percen-tage	Ultimate Controlling Entity(ies)/Person(s)	Is an SCA Filing Re-quired? (Yes/No)	*
. 0119 ...	Humana Inc.00000	75-2600512 ..				Humana At Home (TLC), Inc. TX.....NIA.....	ROHC, L.L.C.	Ownership.....	100.000 ...	Humana Inc. NO.....	... 0
. 0119 ...	Humana Inc.00000	80-0072760 ..				Humana Digital Health and Analytics Platform Services, Inc. DE.....NIA.....	Humana Inc.	Ownership.....	100.000 ...	Humana Inc. NO.....	... 0
. 0119 ...	Humana Inc.00000	46-5329373 ..				Conviva Health Management, LLC DE.....NIA.....	Conviva Group Holdings, LLC	Ownership.....	100.000 ...	Humana Inc. NO.....	... 0
. 0119 ...	Humana Inc.00000	66-0872725 ..				Humana Management Services of Puerto Rico, Inc. PR.....NIA.....	Humana Inc.	Ownership.....	100.000 ...	Humana Inc. NO.....	... 0
. 0119 ...	Humana Inc.00000	83-3321367 ..				North Region Providers, LLC DE.....NIA.....	Humana Government Business, Inc.	Ownership.....	100.000 ...	Humana Inc. NO.....	... 0
. 0119 ...	Humana Inc.00000	35-2640679 ..				Primary Care Holdings II, LLC DE.....NIA.....	Humana Inc.	Ownership.....	100.000 ...	Humana Inc. NO.....	... 0
. 0119 ...	Humana Inc.00000	37-1910409 ..				Transcend Population Health Management II, LLC DE.....NIA.....	Humana Inc.	Ownership.....	100.000 ...	Humana Inc. NO.....	... 0
. 0119 ...	Humana Inc.00000	84-2214810 ..				Edge Health MSO, Inc. DE.....NIA.....	Humana Inc.	Ownership.....	100.000 ...	Humana Inc. NO.....	... 0
. 0119 ...	Humana Inc.00000	84-3226630 ..				Humana Benefit Plan of South Carolina, Inc. SC.....IA.....	Humana Inc.	Ownership.....	100.000 ...	Humana Inc. NO.....	... 0
. 0119 ...	Humana Inc.00000	11-3391115 ..				Alexander Infusion, LLC NY.....NIA.....	Eagle NY Rx, LLC	Ownership.....	100.000 ...	Humana Inc. NO.....	... 0
. 0119 ...	Humana Inc.00000	36-4898224 ..				Eagle NY Rx, LLC DE.....NIA.....	Eagle Rx, Inc.	Ownership.....	100.000 ...	Humana Inc. NO.....	... 0
. 0119 ...	Humana Inc.00000	47-1407967 ..				Eagle Rx Holdco, Inc. DE.....NIA.....	Humana Inc.	Ownership.....	100.000 ...	Humana Inc. NO.....	... 0
. 0119 ...	Humana Inc.00000	47-1416614 ..				Eagle Rx, Inc. DE.....NIA.....	Eagle Rx Holdco, Inc.	Ownership.....	100.000 ...	Humana Inc. NO.....	... 0
. 0119 ...	Humana Inc.00000	23-3068914 ..				Enclara Pharmacia, Inc. DE.....NIA.....	Eagle Rx, Inc.	Ownership.....	100.000 ...	Humana Inc. NO.....	... 0
. 0119 ...	Humana Inc.00000	39-1789830 ..				GuidantRx, Inc. WI.....NIA.....	PBM Holding Company	Ownership.....	100.000 ...	Humana Inc. NO.....	... 0
. 0119 ...	Humana Inc.00000	61-1340806 ..				PBM Holding Company DE.....NIA.....	Eagle Rx, Inc.	Ownership.....	100.000 ...	Humana Inc. NO.....	... 0
. 0119 ...	Humana Inc.00000	20-2373204 ..				PBM Plus Mail Service Pharmacy, LLC DE.....NIA.....	PBM Holding Company	Ownership.....	100.000 ...	Humana Inc. NO.....	... 0
. 0119 ...	Humana Inc.00000	85-3191430 ..				Conviva Care Solutions II, LLC DE.....NIA.....	Conviva Care Solutions, LLC	Ownership.....	100.000 ...	Humana Inc. NO.....	... 0
. 0119 ...	Humana Inc.00000	85-3099097 ..				Humana Direct Contracting Entity, Inc. DE.....NIA.....	Humana Inc.	Ownership.....	100.000 ...	Humana Inc. NO.....	... 0
. 0119 ...	Humana Inc.00000	85-0858631 ..				CenterWell Care Solutions, LLC DE.....NIA.....	Humana Inc.	Ownership.....	100.000 ...	Humana Inc. NO.....	... 0
. 0119 ...	Humana Inc.00000	87-1493628 ..				Echo Primary Care Holdings, LLC DE.....NIA.....	Primary Care Holdings II, LLC	Ownership.....	100.000 ...	Humana Inc. NO.....	... 0
. 0119 ...	Humana Inc.00000	45-2594868 ..				Accredited Home Health of Broward, Inc. FL.....NIA.....	One Home Health Holdings, LLC	Ownership.....	100.000 ...	Humana Inc. NO.....	... 0
. 0119 ...	Humana Inc.00000	26-0751512 ..				Amazing Home Health Care, Inc. FL.....NIA.....	Amazing Home Health Holdings, LLC	Ownership.....	100.000 ...	Humana Inc. NO.....	... 0
. 0119 ...	Humana Inc.00000	85-3668783 ..				Amazing Home Health Holdings, LLC DE.....NIA.....	One Home Health Holdings, LLC	Ownership.....	100.000 ...	Humana Inc. NO.....	... 0
. 0119 ...	Humana Inc.00000	47-4681334 ..				Care Hope Holdings, Inc. FL.....NIA.....	One Home Health Holdings, LLC	Ownership.....	100.000 ...	Humana Inc. NO.....	... 0
. 0119 ...	Humana Inc.00000	80-0732207 ..				Care Hope Home Health Agency, Inc. FL.....NIA.....	Care Hope Holdings, Inc.	Ownership.....	100.000 ...	Humana Inc. NO.....	... 0
. 0119 ...	Humana Inc.00000	74-2769755 ..				Corpus Christi Home Care, Inc. TX.....NIA.....	One Home Health Holdings CCTX, LLC	Ownership.....	100.000 ...	Humana Inc. NO.....	... 0
. 0119 ...	Humana Inc.00000	20-3443369 ..				On the Way Home Care, Inc. FL.....NIA.....	One Home Health Holdings, LLC	Ownership.....	100.000 ...	Humana Inc. NO.....	... 0
. 0119 ...	Humana Inc.00000	81-3485437 ..				One Home Health Holdings, LLC FL.....NIA.....	One Homecare Solutions, LLC	Ownership.....	100.000 ...	Humana Inc. NO.....	... 0
. 0119 ...	Humana Inc.00000	82-2018741 ..				One Home Health Holdings CCTX, LLC TX.....NIA.....	One Home Health Holdings, LLC	Ownership.....	100.000 ...	Humana Inc. NO.....	... 0
. 0119 ...	Humana Inc.00000	46-2894851 ..				One Home Medical Equipment, LLC FL.....NIA.....	One Homecare Solutions, LLC	Ownership.....	100.000 ...	Humana Inc. NO.....	... 0
. 0119 ...	Humana Inc.00000	82-3472028 ..				One Home Medical Equipment TX, LLC TX.....NIA.....	One Homecare Solutions, LLC	Ownership.....	100.000 ...	Humana Inc. NO.....	... 0
. 0119 ...	Humana Inc.00000	46-3116955 ..				One Nursing Care, LLC FL.....NIA.....	One Homecare Solutions, LLC	Ownership.....	100.000 ...	Humana Inc. NO.....	... 0
. 0119 ...	Humana Inc.00000	46-3313080 ..				Humana Innovation Enterprises, Inc. - 99% FL.....NIA.....	Humana Inc. - 1%	Ownership.....	100.000 ...	Humana Inc. NO.....	... 0
. 0119 ...	Humana Inc.00000	46-4176818 ..				Humana Inc. - 1% FL.....NIA.....	Humana Inc.	Ownership.....	100.000 ...	Humana Inc. NO.....	... 0
. 0119 ...	Humana Inc.00000	46-2882412 ..				One Homecare Systems, LLC FL.....NIA.....	One Homecare Solutions, LLC	Ownership.....	100.000 ...	Humana Inc. NO.....	... 0
. 0119 ...	Humana Inc.00000	46-2882412 ..				One Infusion Pharmacy, LLC FL.....NIA.....	One Homecare Solutions, LLC	Ownership.....	100.000 ...	Humana Inc. NO.....	... 0
. 0119 ...	Humana Inc.00000	20-4271850 ..				One TPA Systems, Inc. FL.....NIA.....	One Homecare Solutions, LLC	Ownership.....	100.000 ...	Humana Inc. NO.....	... 0
. 0119 ...	Humana Inc.00000	83-2136817 ..				Pharaoh JV, LLC DE.....NIA.....	One Homecare Solutions, LLC	Ownership.....	100.000 ...	Humana Inc. NO.....	... 0
. 0119 ...	Humana Inc.00000	72-2695805 ..				Primary Care Holdings II, LLC DE.....NIA.....	Primary Care Holdings II, LLC	Ownership.....	100.000 ...	Humana Inc. NO.....	... 0
. 0119 ...	Humana Inc.00000	77-0601595 ..				Aberdeen Holdings, Inc. TX.....NIA.....	Integracare Holdings, Inc.	Ownership.....	100.000 ...	Humana Inc. NO.....	... 0
. 0119 ...	Humana Inc.00000	06-1451363 ..				Able Home Healthcare, Inc. TX.....NIA.....	Integracare Intermediate Holdings, Inc. ...	Ownership.....	100.000 ...	Humana Inc. NO.....	... 0
. 0119 ...	Humana Inc.00000	65-0180784 ..				Access Home Health of Florida, LLC DE.....NIA.....	Capital Health Management Group, LLC	Ownership.....	100.000 ...	Humana Inc. NO.....	... 0
. 0119 ...	Humana Inc.00000	36-4473376 ..				Advanced Oncology Services, Inc. FL.....NIA.....	Homecare Holdings, Inc.	Ownership.....	100.000 ...	Humana Inc. NO.....	... 0
. 0119 ...	Humana Inc.00000	11-3306095 ..				Alpine Home Health Care, LLC CO.....NIA.....	Voyager Home Health, Inc.	Ownership.....	100.000 ...	Humana Inc. NO.....	... 0
. 0119 ...	Humana Inc.00000	94-3247811 ..				American Homecare Management Corp. DE.....NIA.....	Missouri Home Care of Rolla, Inc.	Ownership.....	100.000 ...	Humana Inc. NO.....	... 0
. 0119 ...	Humana Inc.00000	75-1901342 ..				Asian American Home Care, Inc. CA.....NIA.....	Harden Home Health, LLC	Ownership.....	100.000 ...	Humana Inc. NO.....	... 0
. 0119 ...	Humana Inc.00000	75-1901342 ..				BWB Sunbelt Home Health Services, LLC TX.....NIA.....	Integracare Intermediate Holdings, Inc. ...	Ownership.....	100.000 ...	Humana Inc. NO.....	... 0

SCHEDULE Y
PART 1A - DETAIL OF INSURANCE HOLDING COMPANY SYSTEM

1	2	3	4	5	6	7	8	9	10	11	12	13	14	15	16
Group Code	Group Name	NAIC Company Code	ID Number	Federal RSSD	CIK	Name of Securities Exchange if Publicly Traded (U.S. or International)	Names of Parent, Subsidiaries Or Affiliates	Domi-ciliary Location	Relation-ship to Reporting Entity	Directly Controlled by (Name of Entity/Person)	Type of Control (Ownership, Board, Management, Attorney-in-Fact, Influence, Other)	If Control is Ownership Provide Per-centage	Ultimate Controlling Entity(ies)/Person(s)	Is an SCA Filing Re-quired? (Yes/No)	*
. 0119 ...	Humana Inc. 00000	30-0711730	California Hospice, LLC TX..... NIA.....	Harden Hospice, LLC	Ownership.....	100.000 ...	Humana Inc. NO..... 0
. 0119 ...	Humana Inc. 00000	56-2102603	Capital Care Resources of South Carolina, LLC GA..... NIA.....	Capital Health Management Group, LLC	Ownership.....	100.000 ...	Humana Inc. NO..... 0
. 0119 ...	Humana Inc. 00000	58-2411159	Capital Care Resources, LLC GA..... NIA.....	Capital Health Management Group, LLC	Ownership.....	100.000 ...	Humana Inc. NO..... 0
. 0119 ...	Humana Inc. 00000	58-2313705	Capital Health Management Group, LLC GA..... NIA.....	CHMG Acquisition LLC	Ownership.....	100.000 ...	Humana Inc. NO..... 0
. 0119 ...	Humana Inc. 00000	03-0387821	Chattahoochee Valley Home Care Services, LLC GA..... NIA.....	Healthfield, LLC	Ownership.....	100.000 ...	Humana Inc. NO..... 0
. 0119 ...	Humana Inc. 00000	34-1994007	Chattahoochee Valley Home Health, LLC GA..... NIA.....	Chattahoochee Valley Home Care Services, LLC	Ownership.....	100.000 ...	Humana Inc. NO..... 0
. 0119 ...	Humana Inc. 00000	04-3813487	CHMG Acquisition LLC GA..... NIA.....	Healthfield, LLC	Ownership.....	100.000 ...	Humana Inc. NO..... 0
. 0119 ...	Humana Inc. 00000	54-2089073	CHMG of Atlanta, LLC GA..... NIA.....	Capital Health Management Group, LLC	Ownership.....	100.000 ...	Humana Inc. NO..... 0
. 0119 ...	Humana Inc. 00000	54-2089075	CHMG of Griffin, LLC GA..... NIA.....	Capital Health Management Group, LLC	Ownership.....	100.000 ...	Humana Inc. NO..... 0
. 0119 ...	Humana Inc. 00000	56-1590744	Eastern Carolina Home Health Agency, LLC NC..... NIA.....	Capital Health Management Group, LLC	Ownership.....	100.000 ...	Humana Inc. NO..... 0
. 0119 ...	Humana Inc. 00000	55-0750157	First Home Health, Inc. WV..... NIA.....	Harden Home Health, LLC	Ownership.....	100.000 ...	Humana Inc. NO..... 0
. 0119 ...	Humana Inc. 00000	75-2784006	Focus Care Health Resources, Inc. TX..... NIA.....	Aberdeen Holdings, Inc.	Ownership.....	100.000 ...	Humana Inc. NO..... 0
. 0119 ...	Humana Inc. 00000	75-2855493	GBA Holding, Inc. TX..... NIA.....	Aberdeen Holdings, Inc.	Ownership.....	100.000 ...	Humana Inc. NO..... 0
. 0119 ...	Humana Inc. 00000	26-2944774	GBA West, LLC TX..... NIA.....	Integracare Intermediate Holdings, Inc. ...	Ownership.....	100.000 ...	Humana Inc. NO..... 0
. 0119 ...	Humana Inc. 00000	11-2645333	CenterWell Certified Healthcare Corp. DE..... NIA.....	CenterWell Health Services Holding Corp. ..	Ownership.....	100.000 ...	Humana Inc. NO..... 0
. 0119 ...	Humana Inc. 00000	11-3454105	CenterWell Health Services (Certified), Inc. DE..... NIA.....	CenterWell Health Services Holding Corp. ..	Ownership.....	100.000 ...	Humana Inc. NO..... 0
. 0119 ...	Humana Inc. 00000	11-3414024	CenterWell Health Services (USA) LLC DE..... NIA.....	CenterWell Health Services Holding Corp. ..	Ownership.....	100.000 ...	Humana Inc. NO..... 0
. 0119 ...	Humana Inc. 00000	11-3454104	CenterWell Health Services Holding Corp. DE..... NIA.....	CenterWell Health Services, Inc.	Ownership.....	100.000 ...	Humana Inc. NO..... 0
. 0119 ...	Humana Inc. 00000	36-4335801	CenterWell Health Services, Inc. DE..... NIA.....	Kentucky Homecare Holdings, Inc.	Ownership.....	100.000 ...	Humana Inc. NO..... 0
. 0119 ...	Humana Inc. 00000	11-2802024	CenterWell Services of New York, Inc. NY..... NIA.....	CenterWell Health Services Holding Corp. ..	Ownership.....	100.000 ...	Humana Inc. NO..... 0
. 0119 ...	Humana Inc. 00000	27-4251135	Georgia Hospice, LLC TX..... NIA.....	Harden Hospice, LLC	Ownership.....	100.000 ...	Humana Inc. NO..... 0
. 0119 ...	Humana Inc. 00000	64-0730826	Gilbert's Home Health Agency, Inc. MS..... NIA.....	Home Health Care Affiliates, Inc.	Ownership.....	100.000 ...	Humana Inc. NO..... 0
. 0119 ...	Humana Inc. 00000	27-1519643	Harden Clinical Services, LLC TX..... NIA.....	Harden HC Texas Holdco, LLC	Ownership.....	100.000 ...	Humana Inc. NO..... 0
. 0119 ...	Humana Inc. 00000	26-1487182	Harden HC Texas Holdco, LLC TX..... NIA.....	Harden Healthcare, LLC	Ownership.....	100.000 ...	Humana Inc. NO..... 0
. 0119 ...	Humana Inc. 00000	37-1743802	Harden Healthcare Holdings, LLC DE..... NIA.....	CenterWell Health Services Holding Corp. ..	Ownership.....	100.000 ...	Humana Inc. NO..... 0
. 0119 ...	Humana Inc. 00000	74-3024009	Harden Healthcare, LLC TX..... NIA.....	Harden Healthcare Holdings, LLC	Ownership.....	100.000 ...	Humana Inc. NO..... 0
. 0119 ...	Humana Inc. 00000	65-1299601	Harden Home Health, LLC DE..... NIA.....	Harden Healthcare, LLC	Ownership.....	100.000 ...	Humana Inc. NO..... 0
. 0119 ...	Humana Inc. 00000	43-2083818	Harden Hospice, LLC TX..... NIA.....	Harden HC Texas Holdco, LLC	Ownership.....	100.000 ...	Humana Inc. NO..... 0
. 0119 ...	Humana Inc. 00000	42-1285486	Hawkeye Health Services, Inc. IA..... NIA.....	Harden Home Health, LLC	Ownership.....	100.000 ...	Humana Inc. NO..... 0
. 0119 ...	Humana Inc. 00000	58-1947694	Healthfield Home Health, LLC GA..... NIA.....	Healthfield, LLC	Ownership.....	100.000 ...	Humana Inc. NO..... 0
. 0119 ...	Humana Inc. 00000	27-0131980	Healthfield of Southwest Georgia, LLC GA..... NIA.....	Healthfield, LLC	Ownership.....	100.000 ...	Humana Inc. NO..... 0
. 0119 ...	Humana Inc. 00000	68-0593590	Healthfield of Statesboro, LLC GA..... NIA.....	Healthfield, LLC	Ownership.....	100.000 ...	Humana Inc. NO..... 0
. 0119 ...	Humana Inc. 00000	01-0831798	Healthfield of Tennessee, LLC GA..... NIA.....	Healthfield, LLC	Ownership.....	100.000 ...	Humana Inc. NO..... 0
. 0119 ...	Humana Inc. 00000	36-4425473	Healthfield Operating Group, LLC DE..... NIA.....	CenterWell Health Services Holding Corp. ..	Ownership.....	100.000 ...	Humana Inc. NO..... 0
. 0119 ...	Humana Inc. 00000	58-1819650	Healthfield, LLC DE..... NIA.....	Healthfield Operating Group, LLC	Ownership.....	100.000 ...	Humana Inc. NO..... 0
. 0119 ...	Humana Inc. 00000	90-0527683	HHS Healthcare Corp. DE..... NIA.....	Professional Healthcare, LLC	Ownership.....	100.000 ...	Humana Inc. NO..... 0
. 0119 ...	Humana Inc. 00000	62-1807084	Home Health Care Affiliates of Central Mississippi, L.L.C. MS..... NIA.....	CenterWell Certified Healthcare Corp.	Ownership.....	100.000 ...	Humana Inc. NO..... 0
. 0119 ...	Humana Inc. 00000	62-1775256	Home Health Care Affiliates of Mississippi, Inc. MS..... NIA.....	CenterWell Certified Healthcare Corp.	Ownership.....	100.000 ...	Humana Inc. NO..... 0
. 0119 ...	Humana Inc. 00000	74-2737989	Home Health Care Affiliates, Inc. MS..... NIA.....	CenterWell Certified Healthcare Corp.	Ownership.....	100.000 ...	Humana Inc. NO..... 0
. 0119 ...	Humana Inc. 00000	56-1556547	Home Health Care of Carteret County, LLC NC..... NIA.....	Capital Health Management Group, LLC	Ownership.....	100.000 ...	Humana Inc. NO..... 0
. 0119 ...	Humana Inc. 00000	75-2374091	Home Health of Rural Texas, Inc. TX..... NIA.....	Integracare Intermediate Holdings, Inc. ...	Ownership.....	100.000 ...	Humana Inc. NO..... 0
. 0119 ...	Humana Inc. 00000	87-0494759	Home Health Services, Inc. UT..... NIA.....	HHS Healthcare Corp.	Ownership.....	100.000 ...	Humana Inc. NO..... 0
. 0119 ...	Humana Inc. 00000	65-0837269	Homecare Holdings, Inc. FL..... NIA.....	Senior Home Care, Inc.	Ownership.....	100.000 ...	Humana Inc. NO..... 0
. 0119 ...	Humana Inc. 00000	76-0456316	Horizon Health Care Services, Inc. TX..... NIA.....	Harden Home Health, LLC	Ownership.....	100.000 ...	Humana Inc. NO..... 0

STATEMENT AS OF MARCH 31, 2023 OF THE Humana Medical Plan of Michigan Inc.

SCHEDULE Y
PART 1A - DETAIL OF INSURANCE HOLDING COMPANY SYSTEM

1	2	3	4	5	6	7	8	9	10	11	12 Type of Control (Ownership, Board, Management, Attorney-in-Fact, Influence, Other)	13 If Control is Owner- ship Provide Percen- tage	14 Ultimate Controlling Entity(ies)/Person(s)	15 Is an SCA Filing Re- quired? (Yes/No)	16 *
Group Code	Group Name	NAIC Company Code	ID Number	Federal RSSD	CIK	Name of Securities Exchange if Publicly Traded (U.S. or International)	Names of Parent, Subsidiaries Or Affiliates	Domi- ciliary Loca- tion	Rela- tion- ship to Report- ing Entity	Directly Controlled by (Name of Entity/Person)					
. 0119 ...	Humana Inc.00000	20-8781607 ..				Integracare Holdings, Inc.DE.....NIA.....	PF Development 9, L.L.C.	Ownership.....	100.000 ...	Humana Inc.NO.....	...0
. 0119 ...	Humana Inc.00000	75-2865632 ..				Integracare Home Health Services, Inc.TX.....NIA.....	Aberdeen Holdings, Inc.	Ownership.....	100.000 ...	Humana Inc.NO.....	...0
. 0119 ...	Humana Inc.00000	20-8781715 ..				Integracare Intermediate Holdings, Inc.DE.....NIA.....	Integracare Holdings, Inc.	Ownership.....	100.000 ...	Humana Inc.NO.....	...0
. 0119 ...	Humana Inc.00000	26-2915050 ..				Integracare of Albany, LLCTX.....NIA.....	Integracare Intermediate Holdings, Inc. ...	Ownership.....	100.000 ...	Humana Inc.NO.....	...0
. 0119 ...	Humana Inc.00000	27-2139332 ..				Integracare of Athens-Home Health, LLCTX.....NIA.....	Integracare Intermediate Holdings, Inc. ...	Ownership.....	100.000 ...	Humana Inc.NO.....	...0
. 0119 ...	Humana Inc.00000	81-0638801 ..				Integracare of Olney Home Health, LLCTX.....NIA.....	Integracare Intermediate Holdings, Inc. ...	Ownership.....	100.000 ...	Humana Inc.NO.....	...0
. 0119 ...	Humana Inc.00000	20-8768235 ..				Integracare of Texas, LLCTX.....NIA.....	Aberdeen Holdings, Inc.	Ownership.....	100.000 ...	Humana Inc.NO.....	...0
. 0119 ...	Humana Inc.00000	27-0686207 ..				Integracare of West Texas-Home Health, LLCTX.....NIA.....	Integracare Intermediate Holdings, Inc. ...	Ownership.....	100.000 ...	Humana Inc.NO.....	...0
. 0119 ...	Humana Inc.00000	27-0686266 ..				Integracare of Wichita Falls, LLCTX.....NIA.....	Integracare Intermediate Holdings, Inc. ...	Ownership.....	100.000 ...	Humana Inc.NO.....	...0
. 0119 ...	Humana Inc.00000	46-3992741 ..				KAH Development 10, L.L.C.DE.....NIA.....	CenterWell Health Services, Inc.	Ownership.....	100.000 ...	Humana Inc.NO.....	...0
. 0119 ...	Humana Inc.00000	46-4002959 ..				KAH Development 12, L.L.C.DE.....NIA.....	CenterWell Health Services, Inc.	Ownership.....	100.000 ...	Humana Inc.NO.....	...0
. 0119 ...	Humana Inc.00000	46-4025157 ..				KAH Development 14, L.L.C.DE.....NIA.....	CenterWell Health Services, Inc.	Ownership.....	100.000 ...	Humana Inc.NO.....	...0
. 0119 ...	Humana Inc.00000	46-3902994 ..				KAH Development 4, L.L.C.DE.....NIA.....	CenterWell Health Services, Inc.	Ownership.....	100.000 ...	Humana Inc.NO.....	...0
. 0119 ...	Humana Inc.00000	82-3695166 ..				Kentucky Homecare Holdings, Inc.DE.....NIA.....	Kentucky Homecare Parent Inc.	Ownership.....	100.000 ...	Humana Inc.NO.....	...0
. 0119 ...	Humana Inc.00000	82-3986306 ..				Kentucky Homecare Parent Inc.DE.....NIA.....	Humana Inc.	Ownership.....	100.000 ...	Humana Inc.NO.....	...0
. 0119 ...	Humana Inc.00000	26-0717945 ..				Kindred Hospice Services, L.L.C.DE.....NIA.....	CenterWell Health Services, Inc.	Ownership.....	100.000 ...	Humana Inc.NO.....	...0
. 0119 ...	Humana Inc.00000	26-0717534 ..				KND Development 50, L.L.C.DE.....NIA.....	CenterWell Health Services, Inc.	Ownership.....	100.000 ...	Humana Inc.NO.....	...0
. 0119 ...	Humana Inc.00000	26-3228001 ..				Lighthouse Hospice – Metroplex, LLCTX.....NIA.....	Harden Hospice, LLC	Ownership.....	100.000 ...	Humana Inc.NO.....	...0
. 0119 ...	Humana Inc.00000	06-1787617 ..				Lighthouse Hospice Management, LLCTX.....NIA.....	Harden Hospice, LLC	Ownership.....	100.000 ...	Humana Inc.NO.....	...0
. 0119 ...	Humana Inc.00000	87-0798501 ..				Lighthouse Hospice-San Antonio, LLCTX.....NIA.....	Harden Hospice, LLC	Ownership.....	100.000 ...	Humana Inc.NO.....	...0
. 0119 ...	Humana Inc.00000	47-1818578 ..				Loving Peace Hospice, Inc.IL.....NIA.....	Hospice Development Company 3, LLC	Ownership.....	100.000 ...	Humana Inc.NO.....	...0
. 0119 ...	Humana Inc.00000	65-0277280 ..				Med. Tech. Services of South Florida, Inc.FL.....NIA.....	Advanced Oncology Services, Inc.	Ownership.....	100.000 ...	Humana Inc.NO.....	...0
. 0119 ...	Humana Inc.00000	65-1033439 ..				Med-Tech Services of Dade, Inc.FL.....NIA.....	Homecare Holdings, Inc.	Ownership.....	100.000 ...	Humana Inc.NO.....	...0
. 0119 ...	Humana Inc.00000	65-0644307 ..				Med-Tech Services of Palm Beach, Inc.FL.....NIA.....	Advanced Oncology Services, Inc.	Ownership.....	100.000 ...	Humana Inc.NO.....	...0
. 0119 ...	Humana Inc.00000	82-0559199 ..				Mid-South Home Health Agency, LLCAL.....NIA.....	Horizon Health Network LLC	Ownership.....	100.000 ...	Humana Inc.NO.....	...0
. 0119 ...	Humana Inc.00000	14-1909499 ..				Mid-South Home Health of Gadsden, LLCGA.....NIA.....	Healthfield, LLC	Ownership.....	100.000 ...	Humana Inc.NO.....	...0
. 0119 ...	Humana Inc.00000	63-0772385 ..				Mid-South Home Health, LLCDE.....NIA.....	Healthfield, LLC	Ownership.....	100.000 ...	Humana Inc.NO.....	...0
. 0119 ...	Humana Inc.00000	65-1285069 ..				Missouri Home Care of Rolla, Inc.MO.....NIA.....	Harden Home Health, LLC	Ownership.....	100.000 ...	Humana Inc.NO.....	...0
. 0119 ...	Humana Inc.00000	22-2695367 ..				New York Healthcare Services, Inc.NY.....NIA.....	CenterWell Health Services Holding Corp. ..	Ownership.....	100.000 ...	Humana Inc.NO.....	...0
. 0119 ...	Humana Inc.00000	55-0633030 ..				Nursing Care-Home Health Agency, Inc.WV.....NIA.....	First Home Health, Inc.	Ownership.....	100.000 ...	Humana Inc.NO.....	...0
. 0119 ...	Humana Inc.00000	22-3690699 ..				OHS Service Corp.TX.....NIA.....	CenterWell Health Services Holding Corp. ..	Ownership.....	100.000 ...	Humana Inc.NO.....	...0
. 0119 ...	Humana Inc.00000	75-2284154 ..				Outreach Health Services of North Texas, LLCTX.....NIA.....	Integracare Intermediate Holdings, Inc. ...	Ownership.....	100.000 ...	Humana Inc.NO.....	...0
. 0119 ...	Humana Inc.00000	26-3106949 ..				PF Development 10, L.L.C.DE.....NIA.....	CenterWell Health Services, Inc.	Ownership.....	100.000 ...	Humana Inc.NO.....	...0
. 0119 ...	Humana Inc.00000	26-3107011 ..				PF Development 15, L.L.C.DE.....NIA.....	Kindred Hospice Services, L.L.C.	Ownership.....	100.000 ...	Humana Inc.NO.....	...0
. 0119 ...	Humana Inc.00000	46-0818835 ..				PF Development 16, L.L.C.DE.....NIA.....	CenterWell Health Services, Inc.	Ownership.....	100.000 ...	Humana Inc.NO.....	...0
. 0119 ...	Humana Inc.00000	46-0860128 ..				PF Development 21, L.L.C.DE.....NIA.....	CenterWell Health Services, Inc.	Ownership.....	100.000 ...	Humana Inc.NO.....	...0
. 0119 ...	Humana Inc.00000	26-0718044 ..				PF Development 5, L.L.C.DE.....NIA.....	CenterWell Health Services, Inc.	Ownership.....	100.000 ...	Humana Inc.NO.....	...0
. 0119 ...	Humana Inc.00000	26-3106911 ..				PF Development 7, L.L.C.DE.....NIA.....	CenterWell Health Services, Inc.	Ownership.....	100.000 ...	Humana Inc.NO.....	...0
. 0119 ...	Humana Inc.00000	26-3106934 ..				PF Development 9, L.L.C.DE.....NIA.....	CenterWell Health Services, Inc.	Ownership.....	100.000 ...	Humana Inc.NO.....	...0
. 0119 ...	Humana Inc.00000	75-2378887 ..				PHH Acquisition Corp.DE.....NIA.....	Professional Healthcare, LLC	Ownership.....	100.000 ...	Humana Inc.NO.....	...0
. 0119 ...	Humana Inc.00000	33-1178066 ..				PHHC Acquisition Corp.DE.....NIA.....	CenterWell Certified Healthcare Corp.	Ownership.....	100.000 ...	Humana Inc.NO.....	...0
. 0119 ...	Humana Inc.00000	20-5143963 ..				Professional Healthcare at Home, LLCCA.....NIA.....	99% owned by Professional Healthcare, LLC and 1% owned by PHH Acquisition Corp.	Ownership.....	100.000 ...	Humana Inc.NO.....	...0
. 0119 ...	Humana Inc.00000	20-5043143 ..				Professional Healthcare, LLCDE.....NIA.....	PF Development 10, L.L.C.	Ownership.....	100.000 ...	Humana Inc.NO.....	...0
. 0119 ...	Humana Inc.00000	11-2750425 ..				QC-Medi New York, Inc.NY.....NIA.....	CenterWell Health Services Holding Corp. ..	Ownership.....	100.000 ...	Humana Inc.NO.....	...0
. 0119 ...	Humana Inc.00000	11-2256479 ..				Quality Care – USA, Inc.NY.....NIA.....	CenterWell Health Services Holding Corp. ..	Ownership.....	100.000 ...	Humana Inc.NO.....	...0
. 0119 ...	Humana Inc.00000	59-3080333 ..				Senior Home Care, Inc.FL.....NIA.....	SHC Holding, Inc.	Ownership.....	100.000 ...	Humana Inc.NO.....	...0
. 0119 ...	Humana Inc.00000	42-1699530 ..				SHC Holding, Inc.DE.....NIA.....	PF Development 21, L.L.C.	Ownership.....	100.000 ...	Humana Inc.NO.....	...0

STATEMENT AS OF MARCH 31, 2023 OF THE Humana Medical Plan of Michigan Inc.

SCHEDULE Y
PART 1A - DETAIL OF INSURANCE HOLDING COMPANY SYSTEM

1	2	3	4	5	6	7	8	9	10	11	12	13	14	15	16
Group Code	Group Name	NAIC Company Code	ID Number	Federal RSSD	CIK	Name of Securities Exchange if Publicly Traded (U.S. or International)	Names of Parent, Subsidiaries Or Affiliates	Domi-ciliary Location	Relation-ship to Reporting Entity	Directly Controlled by (Name of Entity/Person)	Type of Control (Ownership, Board, Management, Attorney-in-Fact, Influence, Other)	If Control is Ownership Provide Percen-tage	Ultimate Controlling Entity(ies)/Person(s)	Is an SCA Filing Re-quired? (Yes/No)	*
. 0119 ...	Humana Inc.00000	87-0494757	Southern Nevada Home Health Care, Inc.NV.....	..NIA.....	Home Health Services, Inc.	Ownership.....	100.000 ...	Humana Inc.NO.....	...0
. 0119 ...	Humana Inc.00000	72-1487473	Synergy Home Care-Acadiana Region, Inc.LA.....	..NIA.....	Synergy, Inc.	Ownership.....	100.000 ...	Humana Inc.NO.....	...0
. 0119 ...	Humana Inc.00000	20-1376846	Synergy Home Care-Capitol Region, Inc.LA.....	..NIA.....	Synergy, Inc.	Ownership.....	100.000 ...	Humana Inc.NO.....	...0
. 0119 ...	Humana Inc.00000	36-4516940	Synergy Home Care-Central Region, Inc.LA.....	..NIA.....	Synergy, Inc.	Ownership.....	100.000 ...	Humana Inc.NO.....	...0
. 0119 ...	Humana Inc.00000	72-1178497	Synergy Home Care-Northeastern Region, Inc.LA.....	..NIA.....	Synergy, Inc.	Ownership.....	100.000 ...	Humana Inc.NO.....	...0
. 0119 ...	Humana Inc.00000	72-1223659	Synergy Home Care-Northshore Region, Inc.LA.....	..NIA.....	Synergy, Inc.	Ownership.....	100.000 ...	Humana Inc.NO.....	...0
. 0119 ...	Humana Inc.00000	72-1431394	Synergy Home Care-Northwestern Region, Inc.LA.....	..NIA.....	Synergy, Inc.	Ownership.....	100.000 ...	Humana Inc.NO.....	...0
. 0119 ...	Humana Inc.00000	72-1429305	Synergy Home Care-Southeastern Region, Inc.LA.....	..NIA.....	Synergy, Inc.	Ownership.....	100.000 ...	Humana Inc.NO.....	...0
. 0119 ...	Humana Inc.00000	94-3419676	Synergy, Inc.LA.....	..NIA.....	SHC Holding, Inc.	Ownership.....	100.000 ...	Humana Inc.NO.....	...0
. 0119 ...	Humana Inc.00000	56-1456991	TAR Heel Health Care Services, LLCNC.....	..NIA.....	Capital Health Management Group, LLC	Ownership.....	100.000 ...	Humana Inc.NO.....	...0
. 0119 ...	Humana Inc.00000	68-0593592	Total Care Home Health of Louisburg, LLCGA.....	..NIA.....	Healthfield, LLC	Ownership.....	100.000 ...	Humana Inc.NO.....	...0
. 0119 ...	Humana Inc.00000	20-0091435	Total Care Home Health of North Carolina, LLC	..GA.....	..NIA.....	Healthfield, LLC	Ownership.....	100.000 ...	Humana Inc.NO.....	...0
. 0119 ...	Humana Inc.00000	20-0091422	Total Care Home Health of South Carolina, LLC	..GA.....	..NIA.....	Healthfield, LLC	Ownership.....	100.000 ...	Humana Inc.NO.....	...0
. 0119 ...	Humana Inc.00000	62-1669388	Van Winkle Home Health Care, Inc.MS.....	..NIA.....	Home Health Care Affiliates, Inc.	Ownership.....	100.000 ...	Humana Inc.NO.....	...0
. 0119 ...	Humana Inc.00000	75-1995143	Vernon Home Health Care Agency, LLCTX.....	..NIA.....	Integracare Intermediate Holdings, Inc.	Ownership.....	100.000 ...	Humana Inc.NO.....	...0
. 0119 ...	Humana Inc.00000	20-1953497	1% by Voyager Home Health, Inc. and 99% by Voyager Acquisition, L.P.TX.....	..NIA.....	Voyager Hospicecare, Inc.	Ownership.....	100.000 ...	Humana Inc.NO.....	...0
. 0119 ...	Humana Inc.00000	26-1501792	Voyager Home Health, Inc.DE.....	..NIA.....	Voyager Hospicecare, Inc.	Ownership.....	100.000 ...	Humana Inc.NO.....	...0
. 0119 ...	Humana Inc.00000	20-1173787	Voyager Hospicecare, Inc.DE.....	..NIA.....	60% owned by Total Care Home Health of North Carolina, LLC and 40% owned by Wake Forest University Baptist Medical Center .	Ownership.....	100.000 ...	Humana Inc.NO.....	...0
. 0119 ...	Humana Inc.00000	46-2300938	Wake Forest Baptist Health Care at Home, LLC	..NC.....	..NIA.....	Elite Health Medical Centers, LLC	Ownership.....	100.000 ...	Humana Inc.NO.....	...0
. 0119 ...	Humana Inc.00000	84-3700467	Elite Health Medical Centers, LLCFL.....	..NIA.....	Echo Primary Care Holdings, LLC	Ownership.....	100.000 ...	Humana Inc.NO.....	...0
. 0119 ...	Humana Inc.00000	26-3715136	Elite Health Primary Care, LLCFL.....	..NIA.....	Echo Primary Care Holdings, LLC	Ownership.....	100.000 ...	Humana Inc.NO.....	...0
. 0119 ...	Humana Inc.00000	65-0270114	South Florida Cardiology Associates, LLCFL.....	..NIA.....	Echo Primary Care Holdings, LLC	Ownership.....	100.000 ...	Humana Inc.NO.....	...0
. 0119 ...	Humana Inc.00000	47-2446186	Trueshore BPO, LLCFL.....	..NIA.....	Echo Primary Care Holdings, LLC	Ownership.....	100.000 ...	Humana Inc.NO.....	...0
. 0119 ...	Humana Inc.00000	74-3052911	Trueshore S.R. I.DOM.....	..NIA.....	Echo Primary Care Holdings, LLC	Ownership.....	100.000 ...	Humana Inc.NO.....	...0
. 0119 ...	Humana Inc.00000	87-3584872	The Home Team of Kansas LLCMO.....	..NIA.....	Harden Home Health, LLC	Ownership.....	100.000 ...	Humana Inc.NO.....	...0
. 0119 ...	Humana Inc.00000	87-3611188	CenterWell Accountable Care, LLCFL.....	..NIA.....	Echo Primary Care Holdings, LLC	Ownership.....	100.000 ...	Humana Inc.NO.....	...0
. 0119 ...	Humana Inc.00000	87-3832743	One Home Medical Equipment NC, LLCDE.....	..NIA.....	One Homecare Solutions, LLC	Ownership.....	100.000 ...	Humana Inc.NO.....	...0
. 0119 ...	Humana Inc.00000	87-3881471	One Home Medical Equipment VA, LLCDE.....	..NIA.....	One Homecare Solutions, LLC	Ownership.....	100.000 ...	Humana Inc.NO.....	...0
. 0119 ...	Humana Inc.00000	87-3832743	One Infusion Pharmacy NC, LLCDE.....	..NIA.....	One Homecare Solutions, LLC	Ownership.....	100.000 ...	Humana Inc.NO.....	...0
. 0119 ...	Humana Inc.00000	87-3881471	One Infusion Pharmacy VA, LLCDE.....	..NIA.....	One Homecare Solutions, LLC	Ownership.....	100.000 ...	Humana Inc.NO.....	...0
. 0119 ...	Humana Inc.00000	88-3465849?	Amicus Medical Center LLCFL.....	..NIA.....	Conviva Medical Center Management, LLC ...	Ownership.....	100.000 ...	Humana Inc.NO.....	...0
. 0119 ...	Humana Inc.00000	27-3974953	Amicus Medical Group, Inc.FL.....	..NIA.....	Conviva Medical Center Management, LLC ...	Ownership.....	100.000 ...	Humana Inc.NO.....	...0
. 0119 ...	Humana Inc.00000	27-1085323	Amicus Medical Services Organization, LLCFL.....	..NIA.....	Conviva Medical Center Management, LLC ...	Ownership.....	100.000 ...	Humana Inc.NO.....	...0
. 0119 ...	Humana Inc.00000	20-1078045	Hospice Pharmacy Solutions, LLCDE.....	..NIA.....	HP Solutions Holdings, LLC	Ownership.....	100.000 ...	Humana Inc.NO.....	...0
. 0119 ...	Humana Inc.00000	47-5418599	HP Solutions Holdings, LLCDE.....	..NIA.....	Eagle Rx, Inc.	Ownership.....	100.000 ...	Humana Inc.NO.....	...0
. 0119 ...	Humana Inc.00000	32-0351697	Outcome Resources, LLCDE.....	..NIA.....	Eagle Rx, Inc.	Ownership.....	100.000 ...	Humana Inc.NO.....	...0
. 0119 ...	Humana Inc.00000	88-3465849?	Innovative Financial Group Holdings, LLCNC.....	..NIA.....	Humana MarketPOINT, Inc.	Ownership.....	100.000 ...	Humana Inc.NO.....	...0
. 0119 ...	Humana Inc.00000	83-2232570?	Innovative Financial Partners, LLCNC.....	..NIA.....	Innovative Financial Group Holdings, LLC .	Ownership.....	100.000 ...	Humana Inc.NO.....	...0
. 0119 ...	Humana Inc.00000	84-5189010?	Medicare Planning of America LLCNC.....	..NIA.....	Innovative Financial Group Holdings, LLC .	Ownership.....	100.000 ...	Humana Inc.NO.....	...0
. 0119 ...	Humana Inc.00000	47-4085710?	Rees FinancialNC.....	..NIA.....	Innovative Financial Group Holdings, LLC .	Ownership.....	100.000 ...	Humana Inc.NO.....	...0
. 0119 ...	Humana Inc.00000	84-2258899?	The Lead Store LLCNC.....	..NIA.....	Innovative Financial Group Holdings, LLC .	Ownership.....	100.000 ...	Humana Inc.NO.....	...0
. 0119 ...	Humana Inc.00000	82-4202700	Versa Management LLCNC.....	..NIA.....	Innovative Financial Group Holdings, LLC .	Ownership.....	100.000 ...	Humana Inc.NO.....	...0

STATEMENT AS OF MARCH 31, 2023 OF THE Humana Medical Plan of Michigan Inc.

Asterisk	Explanation
0000001	Humana Inc., a Delaware corporation and ultimate parent company in the holding company system, is a publicly traded company on the New York Stock Exchange and ownership fluctuates daily.

SUPPLEMENTAL EXHIBITS AND SCHEDULES INTERROGATORIES

The following supplemental reports are required to be filed as part of your statement filing. However, in the event that your company does not transact the type of business for which the special report must be filed, your response of NO to the specific interrogatory will be accepted in lieu of filing a "NONE" report and a bar code will be printed below. If the supplement is required of your company but is not being filed for whatever reason enter SEE EXPLANATION and provide an explanation following the interrogatory questions.

	Response
1. Will the Medicare Part D Coverage Supplement be filed with the state of domicile and the NAIC with this statement?	NO
AUGUST FILING	
2. Will the regulator-only (non-public) Communication of Internal Control Related Matters Noted in Audit be filed with the state of domicile and electronically with the NAIC (as a regulator-only non-public document) by August 1? The response for 1st and 3rd quarters should be N/A. A NO response resulting with a bar code is only appropriate in the 2nd quarter.	N/A

Explanation:

1. This type of business is not written.

Bar Code:

1. Medicare Part D Coverage Supplement [Document Identifier 365]



OVERFLOW PAGE FOR WRITE-INS

Additional Write-ins for Assets Line 25

		Current Statement Date			4
		1	2	3	
		Assets	Nonadmitted Assets	Net Admitted Assets (Cols. 1 - 2)	Prior Year Net Admitted Assets
2504.	Deposits	336,709	336,709	0	0
2597.	Summary of remaining write-ins for Line 25 from overflow page	336,709	336,709	0	0

SCHEDULE A - VERIFICATION

Real Estate

	1 Year to Date	2 Prior Year Ended December 31
1. Book/adjusted carrying value, December 31 of prior year		
2. Cost of acquired:		
2.1 Actual cost at time of acquisition		
2.2 Additional investment made after acquisition		
3. Current year change in encumbrances		
4. Total gain (loss) on disposals		
5. Deduct amounts received on disposals		
6. Total foreign exchange change in book/adjusted carrying value		
7. Deduct current year's other than temporary impairment recognized		
8. Deduct current year's depreciation		
9. Book/adjusted carrying value at the end of current period (Lines 1+2+3+4-5+6-7-8)		
10. Deduct total nonadmitted amounts		
11. Statement value at end of current period (Line 9 minus Line 10)		

SCHEDULE B - VERIFICATION

Mortgage Loans

	1 Year to Date	2 Prior Year Ended December 31
1. Book value/recorded investment excluding accrued interest, December 31 of prior year		
2. Cost of acquired:		
2.1 Actual cost at time of acquisition		
2.2 Additional investment made after acquisition		
3. Capitalized deferred interest and other		
4. Accrual of discount		
5. Unrealized valuation increase (decrease)		
6. Total gain (loss) on disposals		
7. Deduct amounts received on disposals		
8. Deduct amortization of premium and mortgage interest paid and commitment fees		
9. Total foreign exchange change in book value/recorded investment excluding accrued interest		
10. Deduct current year's other than temporary impairment recognized		
11. Book value/recorded investment excluding accrued interest at end of current period (Lines 1+2+3+4+5+6-7-8+9-10)		
12. Total valuation allowance		
13. Subtotal (Line 11 plus Line 12)		
14. Deduct total nonadmitted amounts		
15. Statement value at end of current period (Line 13 minus Line 14)		

SCHEDULE BA - VERIFICATION

Other Long-Term Invested Assets

	1 Year to Date	2 Prior Year Ended December 31
1. Book/adjusted carrying value, December 31 of prior year		
2. Cost of acquired:		
2.1 Actual cost at time of acquisition		
2.2 Additional investment made after acquisition		
3. Capitalized deferred interest and other		
4. Accrual of discount		
5. Unrealized valuation increase (decrease)		
6. Total gain (loss) on disposals		
7. Deduct amounts received on disposals		
8. Deduct amortization of premium and depreciation		
9. Total foreign exchange change in book/adjusted carrying value		
10. Deduct current year's other than temporary impairment recognized		
11. Book/adjusted carrying value at end of current period (Lines 1+2+3+4+5+6-7-8+9-10)		
12. Deduct total nonadmitted amounts		
13. Statement value at end of current period (Line 11 minus Line 12)		

SCHEDULE D - VERIFICATION

Bonds and Stocks

	1 Year to Date	2 Prior Year Ended December 31
1. Book/adjusted carrying value of bonds and stocks, December 31 of prior year	58,913,903	22,006,561
2. Cost of bonds and stocks acquired	9,718,630	44,033,337
3. Accrual of discount	698	49,750
4. Unrealized valuation increase (decrease)	64,404	(150,403)
5. Total gain (loss) on disposals	(222,889)	(36,827)
6. Deduct consideration for bonds and stocks disposed of	2,771,111	6,810,236
7. Deduct amortization of premium	38,270	178,278
8. Total foreign exchange change in book/adjusted carrying value	0	0
9. Deduct current year's other than temporary impairment recognized	0	0
10. Total investment income recognized as a result of prepayment penalties and/or acceleration fees	0	0
11. Book/adjusted carrying value at end of current period (Lines 1+2+3+4+5-6-7+8-9+10)	65,665,366	58,913,903
12. Deduct total nonadmitted amounts	0	0
13. Statement value at end of current period (Line 11 minus Line 12)	65,665,366	58,913,903

STATEMENT AS OF MARCH 31, 2023 OF THE Humana Medical Plan of Michigan Inc.

SCHEDULE D - PART 1B

Showing the Acquisitions, Dispositions and Non-Trading Activity
During the Current Quarter for all Bonds and Preferred Stock by NAIC Designation

NAIC Designation	1 Book/Adjusted Carrying Value Beginning of Current Quarter	2 Acquisitions During Current Quarter	3 Dispositions During Current Quarter	4 Non-Trading Activity During Current Quarter	5 Book/Adjusted Carrying Value End of First Quarter	6 Book/Adjusted Carrying Value End of Second Quarter	7 Book/Adjusted Carrying Value End of Third Quarter	8 Book/Adjusted Carrying Value December 31 Prior Year
BONDS								
1. NAIC 1 (a)	83,892,706	704,190,898	644,869,823	562,560	143,776,340	0	0	83,892,706
2. NAIC 2 (a)	15,487,050	88,789,905	82,573,169	168,945	21,872,731	0	0	15,487,050
3. NAIC 3 (a)	1,226,396	1,435,000	6,008	(120,389)	2,534,999	0	0	1,226,396
4. NAIC 4 (a)	207,796	0	0	6,573	214,369	0	0	207,796
5. NAIC 5 (a)	0	0	0	0	0	0	0	0
6. NAIC 6 (a)	0	0	75,000	75,000	0	0	0	0
7. Total Bonds	100,813,948	794,415,803	727,524,000	692,689	168,398,440	0	0	100,813,948
PREFERRED STOCK								
8. NAIC 1	0	0	0	0	0	0	0	0
9. NAIC 2	0	0	0	0	0	0	0	0
10. NAIC 3	0	0	0	0	0	0	0	0
11. NAIC 4	0	0	0	0	0	0	0	0
12. NAIC 5	0	0	0	0	0	0	0	0
13. NAIC 6	0	0	0	0	0	0	0	0
14. Total Preferred Stock	0	0	0	0	0	0	0	0
15. Total Bonds and Preferred Stock	100,813,948	794,415,803	727,524,000	692,689	168,398,440	0	0	100,813,948

(a) Book/Adjusted Carrying Value column for the end of the current reporting period includes the following amount of short-term and cash equivalent bonds by NAIC designation:

NAIC 1 \$ 93,740,230 ; NAIC 2 \$ 8,992,844 ; NAIC 3 \$ 0 NAIC 4 \$ 0 ; NAIC 5 \$ 0 ; NAIC 6 \$ 0

Schedule DA - Part 1 - Short-Term Investments

N O N E

Schedule DA - Verification - Short-Term Investments

N O N E

Schedule DB - Part A - Verification - Options, Caps, Floors, Collars, Swaps and Forwards

N O N E

Schedule DB - Part B - Verification - Futures Contracts

N O N E

Schedule DB - Part C - Section 1 - Replication (Synthetic Asset) Transactions (RSATs) Open

N O N E

Schedule DB-Part C-Section 2-Reconciliation of Replication (Synthetic Asset) Transactions Open

N O N E

Schedule DB - Verification - Book/Adjusted Carrying Value, Fair Value and Potential Exposure of
Derivatives

N O N E

SCHEDULE E - PART 2 - VERIFICATION

(Cash Equivalents)

	1	2
	Year To Date	Prior Year Ended December 31
1. Book/adjusted carrying value, December 31 of prior year	52,445,989	84,317,175
2. Cost of cash equivalents acquired	1,106,670,186	2,696,133,460
3. Accrual of discount	665,857	840,388
4. Unrealized valuation increase (decrease)	0	0
5. Total gain (loss) on disposals	0	0
6. Deduct consideration received on disposals	1,038,697,531	2,728,842,063
7. Deduct amortization of premium	0	2,973
8. Total foreign exchange change in book/adjusted carrying value	0	0
9. Deduct current year's other than temporary impairment recognized	0	0
10. Book/adjusted carrying value at end of current period (Lines 1+2+3+4+5-6-7+8-9)	121,084,501	52,445,989
11. Deduct total nonadmitted amounts	0	0
12. Statement value at end of current period (Line 10 minus Line 11)	121,084,501	52,445,989

Schedule A - Part 2 - Real Estate Acquired and Additions Made

N O N E

Schedule A - Part 3 - Real Estate Disposed

N O N E

Schedule B - Part 2 - Mortgage Loans Acquired and Additions Made

N O N E

Schedule B - Part 3 - Mortgage Loans Disposed, Transferred or Repaid

N O N E

Schedule BA - Part 2 - Other Long-Term Invested Assets Acquired and Additions Made

N O N E

Schedule BA - Part 3 - Other Long-Term Invested Assets Disposed, Transferred or Repaid

N O N E

STATEMENT AS OF MARCH 31, 2023 OF THE Humana Medical Plan of Michigan Inc.

SCHEDULE D - PART 3

Show All Long-Term Bonds and Stock Acquired During the Current Quarter

1	2	3	4	5	6	7	8	9	10
CUSIP Identification	Description	Foreign	Date Acquired	Name of Vendor	Number of Shares of Stock	Actual Cost	Par Value	Paid for Accrued Interest and Dividends	NAIC Designation, NAIC Designation Modifier and SVO Administrative Symbol
91282C-FV-8	UNITED STATES TREASURY01/04/2023	CITADEL SECURITIES LLC	259,034	250,000	1,453	1.A FE
91282C-GB-1	UNITED STATES TREASURY01/04/2023	MORGAN STANLEY CO	503,263	500,000	268	1.A FE
91282C-GE-5	UNITED STATES TREASURY01/20/2023	JP MORGAN SECS INC., - FIXED INCOME	500,626	500,000	428	1.A FE
91282C-GM-7	UNITED STATES TREASURY02/27/2023	MORGAN STANLEY CO	966,643	1,000,000	1,257	1.A FE
91282C-GO-8	UNITED STATES TREASURY02/24/2023	MORGAN STANLEY CO	993,557	1,000,000	0	1.A FE
0109999999. Subtotal - Bonds - U.S. Governments						3,223,122	3,250,000	3,406	XXX
3133KP-YM-4	FEDERAL HOME LOAN MORTGAGE CORPORATION -02/03/2023	JP MORGAN SECS INC., - FIXED INCOME	124,818	128,162	171	1.A
3140XJ-LC-5	FN FS3022 - RMBS02/03/2023	JP MORGAN SECS INC., - FIXED INCOME	69,306	71,312	95	1.A
0909999999. Subtotal - Bonds - U.S. Special Revenues						194,124	199,474	266	XXX
009158-BF-2	AIR PRODUCTS AND CHEMICALS INC02/27/2023	CITIGROUP GLOBAL MARKETS INC.	159,723	160,000	0	1.F FE
015271-BA-6	ALEXANDRIA REAL ESTATE EQUITIES INC02/02/2023	GOLDMAN	14,961	15,000	0	2.A FE
031162-DQ-0	AMGEN INC02/15/2023	Bank of America Securities	84,804	85,000	0	2.A FE
03740L-AG-7	AON CORP02/23/2023	MORGAN STANLEY CO	64,985	65,000	0	2.A FE
04316J-AD-1	ARTHUR J. GALLAGHER & CO.02/27/2023	Bank of America Securities	329,396	330,000	0	2.B FE
055451-BA-5	BHP BILLITON FINANCE (USA) LTD	C.....	...02/23/2023	BARCLAYS CAPITAL INC FIXED INC	49,902	50,000	0	1.F FE
14040H-CX-1	CAPITAL ONE FINANCIAL CORP01/25/2023	MORGAN STANLEY CO	50,000	50,000	0	2.A FE
15189X-BB-3	CENTERPOINT ENERGY HOUSTON ELECTRIC LLC03/20/2023	MUFG SECURITIES AMERICAS INC.	44,890	45,000	0	1.F FE
20030N-EC-1	COMCAST CORP02/07/2023	Bank of America Securities	149,856	150,000	0	1.G FE
277432-AX-8	EASTMAN CHEMICAL CO02/22/2023	JP MORGAN SECS INC., - FIXED INCOME	54,992	55,000	0	2.B FE
30161N-BK-6	EXELON CORP02/16/2023	BARCLAYS CAPITAL INC FIXED INC	64,932	65,000	0	2.B FE
337738-BE-7	FISERV INC02/27/2023	Bank of America Securities	1,162,530	1,165,000	0	2.B FE
370334-CT-9	GENERAL MILLS INC03/27/2023	BARCLAYS CAPITAL INC FIXED INC	44,909	45,000	0	2.B FE
532457-CF-3	ELI LILLY AND CO02/23/2023	CREDIT SUISSE SECURITIES (USA)	59,872	60,000	0	1.F FE
548661-EQ-6	LOWE'S COMPANIES INC03/28/2023	JP MORGAN SECS INC., - FIXED INCOME	80,000	80,000	0	2.A FE
592179-KF-1	METROPOLITAN LIFE GLOBAL FUNDING I01/03/2023	Bank of America Securities	149,987	150,000	0	1.D FE
65339K-CM-0	NEXTERA ENERGY CAPITAL HOLDINGS INC02/06/2023	MORGAN STANLEY CO	134,721	135,000	0	2.A FE
65473P-AN-5	NISOURCE INC03/21/2023	JP MORGAN SECS INC., - FIXED INCOME	24,957	25,000	0	2.B FE
666807-CH-3	NORTHROP GRUMMAN CORP02/06/2023	WELLS FARGO SECURITIES	139,857	140,000	0	2.A FE
68389X-CM-5	ORACLE CORP02/02/2023	Bank of America Securities	24,952	25,000	0	2.B FE
74340X-CE-9	PROLOGIS LP03/23/2023	Bank of America Securities	164,695	165,000	0	1.F FE
75513E-CR-0	RAYTHEON TECHNOLOGIES CORP02/23/2023	DEUTSCHE BANK SECURITIES, INC.	59,824	60,000	0	2.A FE
760759-BC-3	REPUBLIC SERVICES INC03/21/2023	JP MORGAN SECS INC., - FIXED INCOME	29,847	30,000	0	2.B FE
842400-HU-0	SOUTHERN CALIFORNIA EDISON CO02/27/2023	WELLS FARGO SECURITIES	364,635	365,000	0	1.G FE
88167A-AS-0	TEVA PHARMACEUTICAL FINANCE NETHERLANDS	C.....	...03/01/2023	GOLDMAN	1,435,000	1,435,000	0	3.C FE
892938-AA-9	TRANE TECHNOLOGIES FINANCING LTD	C.....	...02/16/2023	JP MORGAN SECS INC., - FIXED INCOME	129,830	130,000	0	2.B FE
92345Y-AH-9	VERISK ANALYTICS INC03/02/2023	Bank of America Securities	128,751	130,000	0	2.B FE
927804-GK-4	VIRGINIA ELECTRIC AND POWER CO03/28/2023	SCOTIA CAPITAL (USA) INC./NOVAAGENCY	149,580	150,000	0	1.F FE
969457-CJ-7	WILLIAMS COMPANIES INC02/27/2023	JP MORGAN SECS INC., - FIXED INCOME	904,014	905,000	0	2.B FE
976826-BR-7	WISCONSIN POWER AND LIGHT CO03/27/2023	MUFG SECURITIES AMERICAS INC.	29,948	30,000	0	1.G FE
1109999999. Subtotal - Bonds - Industrial and Miscellaneous (Unaffiliated)						6,286,347	6,295,000	0	XXX
65339K-BP-4	NEXTERA ENERGY CAPITAL HOLDINGS INC02/22/2023	JP MORGAN SECS INC., - FIXED INCOME	15,038	15,000	0	2.A FE
1309999999. Subtotal - Bonds - Hybrid Securities						15,038	15,000	0	XXX
2509999997. Total - Bonds - Part 3						9,718,630	9,759,474	3,672	XXX
2509999998. Total - Bonds - Part 5						XXX	XXX	XXX	XXX
2509999999. Total - Bonds						9,718,630	9,759,474	3,672	XXX
4509999997. Total - Preferred Stocks - Part 3						0	XXX	0	XXX
4509999998. Total - Preferred Stocks - Part 5						XXX	XXX	XXX	XXX
4509999999. Total - Preferred Stocks						0	XXX	0	XXX

SCHEDULE D - PART 3

Show All Long-Term Bonds and Stock Acquired During the Current Quarter

1	2	3	4	5	6	7	8	9	10
CUSIP Identification	Description	Foreign	Date Acquired	Name of Vendor	Number of Shares of Stock	Actual Cost	Par Value	Paid for Accrued Interest and Dividends	NAIC Designation, NAIC Designation Modifier and SVO Admini- strative Symbol
5989999997. Total - Common Stocks - Part 3						0	XXX	0	XXX
5989999998. Total - Common Stocks - Part 5						XXX	XXX	XXX	XXX
5989999999. Total - Common Stocks						0	XXX	0	XXX
5999999999. Total - Preferred and Common Stocks						0	XXX	0	XXX
6009999999 - Totals						9,718,630	XXX	3,672	XXX

STATEMENT AS OF MARCH 31, 2023 OF THE Humana Medical Plan of Michigan Inc.

SCHEDULE D - PART 4

Show All Long-Term Bonds and Stock Sold, Redeemed or Otherwise Disposed of During the Current Quarter

1	2	3	4	5	6	7	8	9	10	Change In Book/Adjusted Carrying Value					16	17	18	19	20	21	22
										11	12	13	14	15							
CUSIP Identification	Description	For- eign	Disposal Date	Name of Purchaser	Number of Shares of Stock	Consid- eration	Par Value	Actual Cost	Prior Year Book/ Adjusted Carrying Value	Unrealized Valuation Increase/ (Decrease)	Current Year's (Amor- tization)/ Accretion	Current Year's Other Than Temporary Impairment Recogn- ized	Total Change in Book/ Adjusted Carrying Value (11 + 12 - 13)	Total Foreign Exchange Change in Book /Adjusted Carrying Value	Book/ Adjusted Carrying Value at Disposal Date	Foreign Exchange Gain (Loss) on Disposal	Realized Gain (Loss) on Disposal	Total Gain (Loss) on Disposal	Bond Interest/ Stock Dividends Received During Year	Stated Con- tractual Maturity Date	NAIC Desig- nation, NAIC Desig- nation Modifier and SVO Admini- strative Symbol
..094797-28-3	BLOOMINGTON MINN INDPT SCH DIST NO 271	02/01/2023	Maturity @ 100.00	115,000	115,000	139,804	115,3120(312)0(312)0	115,000000	2,875	02/01/2023	1.A FE
0709999999	Subtotal - Bonds - U.S. Political Subdivisions of States, Territories and Possessions					115,000	115,000	139,804	115,312	0	(312)	0	(312)	0	115,000	0	0	0	2,875	XXX	XXX
..3131XX-WS-6	FH ZM4257 - RMBS	03/01/2023	Paydown	1,800	1,800	1,916	1,9820(182)0(182)0	1,800000	10	09/01/2047	1.A
..3132AD-T9-9	FH ZT1476 - RMBS	03/01/2023	Paydown	32	32	35	360(4)0(4)0	32000	0	02/01/2048	1.A
..3132DM-4N-2	FH SD0829 - RMBS	03/01/2023	Paydown	11,127	11,127	11,478	11,4670(340)0(340)0	11,127000	56	01/01/2052	1.A
..3132DN-E2-5	FH SD1053 - RMBS	03/01/2023	Paydown	1,712	1,712	1,719	1,7190(8)0(8)0	1,712000	9	06/01/2052	1.A
..3132DN-G5-6	FH SD1120 - RMBS	03/01/2023	Paydown	5,692	5,692	5,788	5,7880(96)0(96)0	5,692000	54	06/01/2052	1.A
..3132DN-NS-8	FH SD1301 - RMBS	03/01/2023	Paydown	39,393	39,393	40,335	40,3170(924)0(924)0	39,393000	291	07/01/2052	1.A
..3132DN-QH-9	FH SD1356 - RMBS	03/01/2023	Paydown	31,641	31,641	32,329	32,3180(677)0(677)0	31,641000	300	07/01/2052	1.A
..3132DN-VJ-9	FH SD1517 - RMBS	03/01/2023	Paydown	576	576	577	5770(1)0(1)0	576000	4	09/01/2052	1.A
..3132DV-LA-1	FH SD7521 - RMBS	03/01/2023	Paydown	3,010	3,010	3,222	3,2370(227)0(227)0	3,010000	13	07/01/2050	1.A
..3132DV-LC-7	FH SD7523 - RMBS	03/01/2023	Paydown	1,471	1,471	1,569	1,5770(108)0(108)0	1,471000	6	08/01/2050	1.A
..3132DV-LV-5	FH SD7540 - RMBS	03/01/2023	Paydown	2,032	2,032	2,143	2,1430(112)0(112)0	2,032000	8	05/01/2051	1.A
..31334Y-P5-0	FH QA2244 - RMBS	03/01/2023	Paydown	400	400	425	4350(35)0(35)0	400000	2	07/01/2046	1.A
..3133AG-BN-8	FH GB9045 - RMBS	03/01/2023	Paydown	868	868	892	8910(23)0(23)0	868000	3	02/01/2051	1.A
..3133AG-BR-9	FH GB9048 - RMBS	03/01/2023	Paydown	2,117	2,117	2,170	2,1690(52)0(52)0	2,117000	6	02/01/2051	1.A
..3133AS-KA-0	FH QC7489 - RMBS	03/01/2023	Paydown	2,305	2,305	2,343	2,3410(36)0(36)0	2,305000	8	09/01/2051	1.A
..3133BG-C6-3	FH QE6393 - RMBS	03/01/2023	Paydown	16,334	16,334	16,431	16,4270(93)0(93)0	16,334000	136	07/01/2052	1.A
..3133BJ-JS-7	FH QE8501 - RMBS	03/01/2023	Paydown	39,115	39,115	39,347	39,3360(221)0(221)0	39,115000	468	08/01/2052	1.A
..3133BM-Q6-5	FH QF0477 - RMBS	03/01/2023	Paydown	11,803	11,803	11,915	11,9120(109)0(109)0	11,803000	130	09/01/2052	1.A
..3133KK-3X-5	FH RA4414 - RMBS	03/01/2023	Paydown	5,070	5,070	5,388	5,4050(335)0(335)0	5,070000	23	01/01/2051	1.A
..3133KM-RT-4	FH RA5898 - RMBS	03/01/2023	Paydown	1,209	1,209	1,229	1,2290(19)0(19)0	1,209000	5	09/01/2051	1.A
..3133KN-KX-0	FH RA6610 - RMBS	03/01/2023	Paydown	15,700	15,700	16,066	16,0560(356)0(356)0	15,700000	86	01/01/2052	1.A
..3133KP-YM-4	FEDERAL HOME LOAN MORTGAGE CORPORATION -	03/01/2023	Paydown	265	265	258	007070	265000	1	09/01/2052	1.A
..3140HD-7A-6	FN BK0888 - RMBS	03/01/2023	Paydown	808	808	873	8730(144)0(144)0	808000	7	07/01/2048	1.A
..3140J7-U6-0	FN BM3304 - RMBS	03/01/2023	Paydown	24	24	24	250(1)0(1)0	24000	0	12/01/2047	1.A
..3140JB-UX-9	FN BM4197 - RMBS	03/01/2023	Paydown	161	161	171	1750(14)0(14)0	161000	1	03/01/2047	1.A
..3140MR-2N-6	FN BW0780 - RMBS	03/01/2023	Paydown	762	762	772	7720(9)0(9)0	762000	5	08/01/2052	1.A
..3140MY-AD-4	FN BW6303 - RMBS	03/01/2023	Paydown	5,606	5,606	5,659	5,6570(51)0(51)0	5,606000	42	08/01/2052	1.A
..3140QE-AP-7	FN CA6313 - RMBS	03/01/2023	Paydown	967	967	1,033	1,0520(85)0(85)0	967000	4	07/01/2050	1.A
..3140QE-DX-7	FN CA6417 - RMBS	03/01/2023	Paydown	123	123	131	1330(11)0(11)0	123000	1	07/01/2050	1.A
..3140QE-KY-7	FN CA6610 - RMBS	03/01/2023	Paydown	85	85	91	930(8)0(8)0	85000	1	08/01/2050	1.A
..3140QE-YJ-5	FN CA7012 - RMBS	03/01/2023	Paydown	4,005	4,005	4,107	4,1090(104)0(104)0	4,005000	13	09/01/2050	1.A
..3140F-4E-6	FN CA8020 - RMBS	03/01/2023	Paydown	1,102	1,102	1,169	1,1700(69)0(69)0	1,102000	5	12/01/2050	1.A
..3140GG-3C-9	FN CA8894 - RMBS	03/01/2023	Paydown	4,385	4,385	4,682	4,6800(295)0(295)0	4,385000	19	02/01/2051	1.A
..3140GG-ZQ-3	FN CA8850 - RMBS	03/01/2023	Paydown	3,867	3,867	4,009	4,0020(135)0(135)0	3,867000	14	02/01/2051	1.A
..3140QL-MY-9	FN CB1274 - RMBS	03/01/2023	Paydown	1,923	1,923	2,009	2,0090(84)0(84)0	1,923000	8	08/01/2051	1.A
..3140QM-ST-7	FN CB2657 - RMBS	03/01/2023	Paydown	1,021	1,021	1,042	1,0410(20)0(20)0	1,021000	5	01/01/2052	1.A
..3140QM-VP-6	FN CB2421 - RMBS	03/01/2023	Paydown	2,387	2,387	2,518	2,5120(125)0(125)0	2,387000	10	12/01/2051	1.A
..3140QP-BA-4	FN CB3632 - RMBS	03/01/2023	Paydown	88,264	88,264	91,091	91,0730(2,809)0(2,809)0	88,264000	489	05/01/2052	1.A
..3140QP-BG-1	FN CB3638 - RMBS	03/01/2023	Paydown	1,958	1,958	1,990	1,9890(32)0(32)0	1,958000	17	05/01/2052	1.A
..3140QP-ZB-6	FN CB4337 - RMBS	03/01/2023	Paydown	8,138	8,138	8,288	8,2860(147)0(147)0	8,138000	51	08/01/2052	1.A
..3140QP-ZE-0	FN CB4340 - RMBS	03/01/2023	Paydown	2,348	2,348	2,357	2,3570(9)0(9)0	2,348000	20	08/01/2052	1.A
..3140QQ-F6-7	FN CB4688 - RMBS	03/01/2023	Paydown	34,363	34,363	35,373	35,3540(990)0(990)0	34,363000	294	09/01/2052	1.A
..3140X4-DF-0	FN FM1001 - RMBS	03/01/2023	Paydown	39	39	41	430(4)0(4)0	39000	0	11/01/2048	1.A
..3140X6-UC-3	FN FM3278 - RMBS	03/01/2023	Paydown	32	32	35	360(3)0(3)0	32000	0	11/01/2048	1.A

STATEMENT AS OF MARCH 31, 2023 OF THE Humana Medical Plan of Michigan Inc.

SCHEDULE D - PART 4

Show All Long-Term Bonds and Stock Sold, Redeemed or Otherwise Disposed of During the Current Quarter

1	2	3	4	5	6	7	8	9	10	Change In Book/Adjusted Carrying Value					16	17	18	19	20	21	22
										11	12	13	14	15							
CUSIP Ident- ification	Description	For- eign	Disposal Date	Name of Purchaser	Number of Shares of Stock	Consid- eration	Par Value	Actual Cost	Prior Year Book/ Adjusted Carrying Value	Unrealized Valuation Increase/ (Decrease)	Current Year's (Amor- tization)/ Accretion	Current Year's Other Than Temporary Impairment Recogn- ized	Total Change in Book/ Adjusted Carrying Value (11 + 12 - 13)	Total Foreign Exchange Change in Book /Adjusted Carrying Value	Book/ Adjusted Carrying Value at Disposal Date	Foreign Exchange Gain (Loss) on Disposal	Realized Gain (Loss) on Disposal	Total Gain (Loss) on Disposal	Bond Interest/ Stock Dividends Received During Year	Stated Con- tractual Maturity Date	NAIC Desig- nation, NAIC Desig- nation Modifier and SVO Admini- strative Symbol
..3140X8-3F-2	FN FM5297 - RMBS		03/01/2023	Paydown		43	43	46	47	0	(4)	0	(4)	0	43	0	0	0	0	11/01/2050	1.A
..3140X8-G6-8	FN FM4720 - RMBS		03/01/2023	Paydown		1,236	1,236	1,321	1,342	0	(106)	0	(106)	0	1,236	0	0	0	6	10/01/2050	1.A
..3140X8-UU-9	FN FM5094 - RMBS		03/01/2023	Paydown		6,718	6,718	7,179	7,489	0	(771)	0	(771)	0	6,718	0	0	0	39	06/01/2049	1.A
..3140X8-Y6-8	FN FM5232 - RMBS		03/01/2023	Paydown		16	16	17	17	0	(1)	0	(1)	0	16	0	0	0	0	06/01/2050	1.A
..3140X8-Y7-6	FN FM5233 - RMBS		03/01/2023	Paydown		247	247	264	265	0	(18)	0	(18)	0	247	0	0	0	2	11/01/2050	1.A
..3140X9-UB-2	FN FM5657 - RMBS		03/01/2023	Paydown		19	19	20	21	0	(2)	0	(2)	0	19	0	0	0	0	12/01/2050	1.A
..3140X9-JK-2	FN FM5665 - RMBS		03/01/2023	Paydown		58	58	62	64	0	(6)	0	(6)	0	58	0	0	0	0	08/01/2048	1.A
..3140X9-TY-1	FN FM5966 - RMBS		03/01/2023	Paydown		1,848	1,848	1,891	1,890	0	(42)	0	(42)	0	1,848	0	0	0	6	02/01/2051	1.A
..3140X9-UJ-2	FN FM5984 - RMBS		03/01/2023	Paydown		4,603	4,603	4,755	4,751	0	(149)	0	(149)	0	4,603	0	0	0	5	02/01/2051	1.A
..3140XB-QD-5	FN FM7651 - RMBS		03/01/2023	Paydown		38,289	38,289	39,264	39,336	0	(1,047)	0	(1,047)	0	38,289	0	0	0	306	09/01/2049	1.A
..3140XB-X7-0	FN FM7901 - RMBS		03/01/2023	Paydown		757	757	792	791	0	(34)	0	(34)	0	757	0	0	0	3	07/01/2051	1.A
..3140XC-4Z-8	FN FM8939 - RMBS		03/01/2023	Paydown		2,104	2,104	2,124	2,123	0	(19)	0	(19)	0	2,104	0	0	0	8	10/01/2051	1.A
..3140XC-YX-0	FN FM8825 - RMBS		03/01/2023	Paydown		972	972	988	987	0	(15)	0	(15)	0	972	0	0	0	4	09/01/2051	1.A
..3140XD-2J-4	FN FM9776 - RMBS		03/01/2023	Paydown		22,160	22,160	22,756	22,756	0	(596)	0	(596)	0	22,160	0	0	0	103	11/01/2051	1.A
..3140XF-H3-8	FN FS0249 - RMBS		03/01/2023	Paydown		7,462	7,462	7,760	7,749	0	(288)	0	(288)	0	7,462	0	0	0	30	01/01/2052	1.A
..3140XF-H5-3	FN FS0251 - RMBS		03/01/2023	Paydown		13,452	13,452	13,944	13,925	0	(472)	0	(472)	0	13,452	0	0	0	72	01/01/2052	1.A
..3140XF-HY-0	FN FS0246 - RMBS		03/01/2023	Paydown		476	476	496	495	0	(20)	0	(20)	0	476	0	0	0	2	01/01/2052	1.A
..3140XF-LL-3	FN FS0330 - RMBS		03/01/2023	Paydown		8,031	8,031	8,304	8,294	0	(263)	0	(263)	0	8,031	0	0	0	38	01/01/2052	1.A
..3140XG-7F-0	FN FS1793 - RMBS		03/01/2023	Paydown		36,014	36,014	36,202	36,195	0	(181)	0	(181)	0	36,014	0	0	0	190	05/01/2052	1.A
..3140XG-CH-0	FN FS0971 - RMBS		03/01/2023	Paydown		4,370	4,370	4,395	4,395	0	(24)	0	(24)	0	4,370	0	0	0	21	01/01/2052	1.A
..3140XG-VJ-5	FN FS1516 - RMBS		03/01/2023	Paydown		11,117	11,117	11,108	11,107	0	9	0	9	0	11,117	0	0	0	74	05/01/2052	1.A
..3140XG-WM-7	FN FS1551 - RMBS		03/01/2023	Paydown		1,400	1,400	1,411	1,411	0	(11)	0	(11)	0	1,400	0	0	0	10	03/01/2050	1.A
..3140XG-ZA-0	FN FS1636 - RMBS		03/01/2023	Paydown		10,921	10,921	10,947	10,944	0	(23)	0	(23)	0	10,921	0	0	0	73	04/01/2052	1.A
..3140XH-3U-9	FN FS2610 - RMBS		03/01/2023	Paydown		9,193	9,193	9,335	9,332	0	(139)	0	(139)	0	9,193	0	0	0	67	08/01/2052	1.A
..3140XH-6Y-8	FN FS2686 - RMBS		03/01/2023	Paydown		16,808	16,808	16,929	16,930	0	(121)	0	(121)	0	16,808	0	0	0	121	08/01/2052	1.A
..3140XJ-LC-5	FN FS3022 - RMBS		03/01/2023	Paydown		107	107	104	0	0	3	0	3	0	107	0	0	0	0	10/01/2052	1.A
..3140XJ-QG-1	FN FS3154 - RMBS		03/01/2023	Paydown		1,816	1,816	1,794	1,794	0	22	0	22	0	1,816	0	0	0	17	07/01/2052	1.A
..31410L-XE-7	FN 890877 - RMBS		03/01/2023	Paydown		119	119	127	131	0	(12)	0	(12)	0	119	0	0	0	1	07/01/2048	1.A
..31418C-MG-6	FN MA3058 - RMBS		03/01/2023	Paydown		6,726	6,726	7,276	7,656	0	(930)	0	(930)	0	6,726	0	0	0	42	07/01/2047	1.A
..31418C-U7-7	FN MA3305 - RMBS		03/01/2023	Paydown		87	87	93	96	0	(9)	0	(9)	0	87	0	0	0	0	03/01/2048	1.A
..31418C-V2-7	FN MA3332 - RMBS		03/01/2023	Paydown		137	137	147	152	0	(15)	0	(15)	0	137	0	0	0	1	04/01/2048	1.A
..31418D-HL-9	FN MA3834 - RMBS		03/01/2023	Paydown		1,830	1,830	1,912	1,970	0	(141)	0	(141)	0	1,830	0	0	0	9	11/01/2049	1.A
..35563P-JF-7	SCRT 2019-1 MA - CMO/RMBS		03/01/2023	Paydown		2,317	2,317	2,330	2,336	0	(19)	0	(19)	0	2,317	0	0	0	13	07/25/2058	1.A
..35563P-KG-3	SCRT 2019-2 MA - CMO/RMBS		03/01/2023	Paydown		620	620	630	626	0	(6)	0	(6)	0	620	0	0	0	3	08/26/2058	1.A
..35563P-LH-0	SCRT 2019-3 MA - CMO/RMBS		03/01/2023	Paydown		1,009	1,009	1,055	1,043	0	(34)	0	(34)	0	1,009	0	0	0	6	10/25/2058	1.A
..35563P-ML-0	SCRT 2019-4 MA - CMO/RMBS		03/01/2023	Paydown		818	818	836	831	0	(13)	0	(13)	0	818	0	0	0	4	02/25/2059	1.A
..574204-ZA-4	MARYLAND ST DEPT TRANSN CONS TRANSN		02/01/2023	Maturity @ 100.00		10,000	10,000	11,262	10,028	0	(28)	0	(28)	0	10,000	0	0	0	250	02/01/2023	1.B FE
..92818F-BC-8	VIRGINIA ST PUB SCH AUTH SPL OBLIG MONTG		02/01/2023	Maturity @ 100.00		30,000	30,000	36,297	30,089	0	(89)	0	(89)	0	30,000	0	0	0	750	02/01/2023	1.B FE
0909999999. Subtotal - Bonds - U.S. Special Revenues						609,942	609,942	631,213	624,288	0	(14,708)	0	(14,708)	0	609,942	0	0	0	4,912	XXX	XXX
..013817-AW-1	HOWMET AEROSPACE INC		02/28/2023	Various		6,047	6,000	6,030	5,925	84	(11)	0	83	0	6,008	0	39	39	25	10/01/2024	3.A FE
..05608W-AA-2	BX 2021-SOAR A - CMBS		03/15/2023	Paydown		834	834	834	834	0	0	0	0	0	834	0	0	0	11	06/15/2038	1.A FE
..36262W-AJ-5	GSMBX 21PJ8 A8 - CMO/RMBS		03/01/2023	Paydown		1,531	1,531	1,566	1,565	0	(34)	0	(34)	0	1,531	0	0	0	6	01/25/2052	1.A FE
..36318W-AK-6	GALXY XV ARR - CDO		01/17/2023	Paydown		3,994	3,994	3,994	3,994	0	0	0	0	0	3,994	0	0	0	52	10/15/2030	1.A FE
..46592W-AF-3	JPMIT 2112 A4 - CMO/RMBS		03/01/2023	Paydown		2,530	2,530	2,572	2,569	0	(39)	0	(39)	0	2,530	0	0	0	11	02/25/2052	1.A FE
..46653X-AE-0	JPMIT 2021-INV5 A2A - CMO/RMBS		03/01/2023	Paydown		1,045	1,045	1,056	1,056	0	(12)	0	(12)	0	1,045	0	0	0	4	12/26/2051	1.A FE
..46654W-AH-4	JPMIT 221 A4 - CMO/RMBS		03/25/2023	Paydown		2,175	2,175	2,155	2,157	0	18	0	18	0	2,175	0	0	0	9	07/25/2052	1.A FE

STATEMENT AS OF MARCH 31, 2023 OF THE Humana Medical Plan of Michigan Inc.

SCHEDULE D - PART 4

Show All Long-Term Bonds and Stock Sold, Redeemed or Otherwise Disposed of During the Current Quarter

1	2	3	4	5	6	7	8	9	10	Change In Book/Adjusted Carrying Value					16	17	18	19	20	21	22
										11	12	13	14	15							
CUSIP Identification	Description	For- eign	Disposal Date	Name of Purchaser	Number of Shares of Stock	Consid- eration	Par Value	Actual Cost	Prior Year Book/ Adjusted Carrying Value	Unrealized Valuation Increase/ (Decrease)	Current Year's (Amor- tization)/ Accretion	Current Year's Other Than Temporary Impairment Recog- nized	Total Change in Book/ Adjusted Carrying Value (11 + 12 - 13)	Total Foreign Exchange Change in Book /Adjusted Carrying Value	Book/ Adjusted Carrying Value at Disposal Date	Foreign Exchange Gain (Loss) on Disposal	Realized Gain (Loss) on Disposal	Total Gain (Loss) on Disposal	Bond Interest/ Stock Dividends Received During Year	Stated Con- tractual Maturity Date	NAIC Desig- nation, NAIC Desig- nation Modifier and SVO Admini- strative Symbol
..63942E-AA-6	NAVSL 2021-E A - ABS	03/15/2023	Paydown	2,773	2,773	2,772	2,772	0	1	0	1	0	2,773	0	0	0	4	12/16/2069	1.A FE
..78486Q-AH-4	SVB FINANCIAL GROUP	03/10/2023	GOLDMAN	8,500	25,000	24,971	24,977	0	1	0	1	0	24,978	0	(16,478)	(16,478)	0	05/15/2028	2.C FE
..87166F-AD-5	SYNCHRONY BANK	03/31/2023	RBC CAPITAL MARKETS	2,012,991	2,150,000	2,147,764	2,148,012	0	179	0	179	0	2,148,191	0	(135,200)	(135,200)	71,234	08/23/2025	2.C FE
1109999999. Subtotal - Bonds - Industrial and Miscellaneous (Unaffiliated)						2,042,419	2,195,882	2,193,716	2,193,862	84	112	0	196	0	2,194,058	0	(151,639)	(151,639)	71,355	XXX	XXX
..78486Q-AP-6	SVB FINANCIAL GROUP	03/13/2023	GOLDMAN	3,750	75,000	75,000	49,204	25,796	0	0	25,796	0	75,000	0	(71,250)	(71,250)	797	12/29/2049	6. FE
1309999999. Subtotal - Bonds - Hybrid Securities						3,750	75,000	75,000	49,204	25,796	0	0	25,796	0	75,000	0	(71,250)	(71,250)	797	XXX	XXX
2509999997. Total - Bonds - Part 4						2,771,111	2,995,823	3,039,733	2,982,665	25,880	(14,908)	0	10,973	0	2,994,000	0	(222,889)	(222,889)	79,939	XXX	XXX
2509999998. Total - Bonds - Part 5						XXX	XXX	XXX	XXX	XXX	XXX	XXX	XXX	XXX	XXX	XXX	XXX	XXX	XXX	XXX	XXX
2509999999. Total - Bonds						2,771,111	2,995,823	3,039,733	2,982,665	25,880	(14,908)	0	10,973	0	2,994,000	0	(222,889)	(222,889)	79,939	XXX	XXX
4509999997. Total - Preferred Stocks - Part 4						0	XXX	0	0	0	0	0	0	0	0	0	0	0	0	XXX	XXX
4509999998. Total - Preferred Stocks - Part 5						XXX	XXX	XXX	XXX	XXX	XXX	XXX	XXX	XXX	XXX	XXX	XXX	XXX	XXX	XXX	XXX
4509999999. Total - Preferred Stocks						0	XXX	0	0	0	0	0	0	0	0	0	0	0	0	XXX	XXX
5989999997. Total - Common Stocks - Part 4						0	XXX	0	0	0	0	0	0	0	0	0	0	0	0	XXX	XXX
5989999998. Total - Common Stocks - Part 5						XXX	XXX	XXX	XXX	XXX	XXX	XXX	XXX	XXX	XXX	XXX	XXX	XXX	XXX	XXX	XXX
5989999999. Total - Common Stocks						0	XXX	0	0	0	0	0	0	0	0	0	0	0	0	XXX	XXX
5999999999. Total - Preferred and Common Stocks						0	XXX	0	0	0	0	0	0	0	0	0	0	0	0	XXX	XXX
6009999999 - Totals						2,771,111	XXX	3,039,733	2,982,665	25,880	(14,908)	0	10,973	0	2,994,000	0	(222,889)	(222,889)	79,939	XXX	XXX

Schedule DB - Part A - Section 1 - Options, Caps, Floors, Collars, Swaps and Forwards Open
N O N E

Schedule DB - Part B - Section 1 - Futures Contracts Open
N O N E

Schedule DB - Part B - Section 1B - Brokers with whom cash deposits have been made
N O N E

Schedule DB - Part D - Section 1 - Counterparty Exposure for Derivative Instruments Open
N O N E

Schedule DB - Part D-Section 2 - Collateral for Derivative Instruments Open - Pledged By
N O N E

Schedule DB - Part D-Section 2 - Collateral for Derivative Instruments Open - Pledged To
N O N E

Schedule DB - Part E - Derivatives Hedging Variable Annuity Guarantees
N O N E

Schedule DL - Part 1 - Reinvested Collateral Assets Owned
N O N E

Schedule DL - Part 2 - Reinvested Collateral Assets Owned
N O N E

SCHEDULE E - PART 1 - CASH

Month End Depository Balances

1	2	3	4	5	Book Balance at End of Each Month During Current Quarter			9
					6	7	8	
					First Month	Second Month	Third Month	
Depository	Code	Rate of Interest	Amount of Interest Received During Current Quarter	Amount of Interest Accrued at Current Statement Date				*
US BANK Knoxville, TN		0.000	0	0	(693,340)	(1,677,106)	(1,971,926)	XXX.
BANK OF NY New York, NY		0.000	0	0	8,813	10,813	13,167	XXX.
JP MORGAN CHASE New York, NY		0.000	0	0	7,430	780	6,665	XXX.
JP MORGAN CHASE-HUMANA MEDICAL PLAN OF MICHIGAN, INC. New York, NY		0.000	0	0	0	7,500	0	XXX.
JP Morgan Time Deposit		4.450	3,913	0	5,292,835	7,894,647	2,975,482	XXX.
0199998. Deposits in ... 0 depositories that do not exceed the allowable limit in any one depository (See instructions) - Open Depositories	XXX	XXX	0	0	0	0	0	XXX
0199999. Totals - Open Depositories	XXX	XXX	3,913	0	4,615,737	6,236,633	1,023,388	XXX
0299998. Deposits in ... 0 depositories that do not exceed the allowable limit in any one depository (See instructions) - Suspended Depositories	XXX	XXX	0	0	0	0	0	XXX
0299999. Totals - Suspended Depositories	XXX	XXX	0	0	0	0	0	XXX
0399999. Total Cash on Deposit	XXX	XXX	3,913	0	4,615,737	6,236,633	1,023,388	XXX
0499999. Cash in Company's Office	XXX	XXX	XXX	XXX	0	0	0	XXX
.....								
.....								
.....								
.....								
.....								
.....								
.....								
.....								
0599999. Total - Cash	XXX	XXX	3,913	0	4,615,737	6,236,633	1,023,388	XXX

STATEMENT AS OF MARCH 31, 2023 OF THE Humana Medical Plan of Michigan Inc.

SCHEDULE E - PART 2 - CASH EQUIVALENTS

Show Investments Owned End of Current Quarter

1	2	3	4	5	6	7	8	9
CUSIP	Description	Code	Date Acquired	Rate of Interest	Maturity Date	Book/Adjusted Carrying Value	Amount of Interest Due and Accrued	Amount Received During Year
.....	UNITED STATES TREASURY 03/31/2023 0.000 04/11/2023 9,987,500 0 1,250
.....	UNITED STATES TREASURY 03/31/2023 0.000 04/06/2023 9,993,819 0 1,236
0019999999.	Subtotal - Bonds - U.S. Governments - Issuer Obligations					19,981,319	0	2,486
0109999999.	Total - U.S. Government Bonds					19,981,319	0	2,486
0309999999.	Total - All Other Government Bonds					0	0	0
0509999999.	Total - U.S. States, Territories and Possessions Bonds					0	0	0
0709999999.	Total - U.S. Political Subdivisions Bonds					0	0	0
.....	FEDERAL HOME LOAN BANKS 03/31/2023 0.000 04/03/2023 24,993,958 0 3,020
.....	FEDERAL HOME LOAN BANKS 03/29/2023 0.000 04/12/2023 9,986,064 0 3,797
.....	FEDERAL HOME LOAN BANKS 03/27/2023 0.000 04/20/2023 5,885,734 0 3,749
.....	FEDERAL HOME LOAN BANKS 03/31/2023 0.000 04/28/2023 9,965,498 0 1,276
.....	FEDERAL HOME LOAN BANKS 03/30/2023 0.000 05/25/2023 3,971,796 0 1,041
0819999999.	Subtotal - Bonds - U.S. Special Revenues - Issuer Obligations					54,803,050	0	12,883
0909999999.	Total - U.S. Special Revenues Bonds					54,803,050	0	12,883
.....	American Electric Power Company, Inc. 02/24/2023 0.000 04/03/2023 3,998,907 0 19,680
.....	Apple Inc. 03/30/2023 0.000 04/18/2023 5,986,542 0 1,583
.....	Johnson & Johnson 02/24/2023 0.000 04/24/2023 1,993,969 0 9,440
.....	Nestl? Finance International Ltd. 03/29/2023 0.000 04/26/2023 4,983,333 0 2,000
.....	Novartis Finance Corporation 03/27/2023 0.000 04/11/2023 5,992,017 0 3,992
.....	Virginia Electric and Power Company 02/21/2023 0.000 04/10/2023 4,993,938 0 26,271
1019999999.	Subtotal - Bonds - Industrial and Miscellaneous (Unaffiliated) - Issuer Obligations					27,948,705	0	62,966
1109999999.	Total - Industrial and Miscellaneous (Unaffiliated) Bonds					27,948,705	0	62,966
1309999999.	Total - Hybrid Securities					0	0	0
1509999999.	Total - Parent, Subsidiaries and Affiliates Bonds					0	0	0
1909999999.	Subtotal - Unaffiliated Bank Loans					0	0	0
2419999999.	Total - Issuer Obligations					102,733,074	0	78,335
2429999999.	Total - Residential Mortgage-Backed Securities					0	0	0
2439999999.	Total - Commercial Mortgage-Backed Securities					0	0	0
2449999999.	Total - Other Loan-Backed and Structured Securities					0	0	0
2459999999.	Total - SVO Identified Funds					0	0	0
2469999999.	Total - Affiliated Bank Loans					0	0	0
2479999999.	Total - Unaffiliated Bank Loans					0	0	0
2509999999.	Total Bonds					102,733,074	0	78,335
4812C2-23-9	JPMORGAN:US TRS+MM CAP 03/31/2023 4.670 18,351,427 0 5,958
8209999999.	Subtotal - Exempt Money Market Mutual Funds - as Identified by the SVO					18,351,427	0	5,958
8AMMFO-41-6	US BANK MONEY MARKET (MMDA) 20 IT&C	SD..... 02/28/2023 0.300 0 0 0
8309999999.	Subtotal - All Other Money Market Mutual Funds					0	0	0
.....
.....
.....
.....
8609999999.	Total Cash Equivalents					121,084,501	0	84,293