1 2 3 2 6 2 0 2 3 2 0 1 0 0 1 0 3

HEALTH QUARTERLY STATEMENT

AS OF SEPTEMBER 30, 2023

OF THE CONDITION AND AFFAIRS OF THE

TOTAL HEALTH CARE USA, INC.

NAIC Group Code 3383 (Current) 1238 (Prior) NAIC Company Code 12326 Employer's ID Number 38-3240485

Organized under the Laws of Michigan, State of Domicile or Port of Entry MI

Country of Domicile United States of America

Licensed as business type: Health Maintenance Organization

Is HMO Federally Qualified? Yes [X] No [ ]

Incorporated/Organized 02/18/1994 Commenced Business 02/18/1994

Statutory Home Office 27777 Franklin Rd, Suite 1300 (Street and Number), Southfield, MI, US 48034-2334 (City or Town, State, Country and Zip Code)

Main Administrative Office 1231 East Beltline Ave NE (Street and Number)

Grand Rapids, MI, US 49525-4501 (City or Town, State, Country and Zip Code), 313-871-7878 (Area Code) (Telephone Number)

Mail Address 1231 East Beltline Ave NE (Street and Number or P.O. Box), Grand Rapids, MI, US 49525-4501 (City or Town, State, Country and Zip Code)

Primary Location of Books and Records 27777 Franklin Rd, Suite 1300 (Street and Number)

Southfield, MI, US 48034-2337 (City or Town, State, Country and Zip Code), 313-871-7878 (Area Code) (Telephone Number)

Internet Website Address THCMI.COM

Statutory Statement Contact SARA JANE MCGLYNN (Name), 313-293-6466 (Area Code) (Telephone Number)

sara.mcglynn@priorityhealth.com (E-mail Address), 313-748-1391 (FAX Number)

OFFICERS

CHAIRPERSON	PRAVEEN GOPE THADANI	SECRETARY	KIMBERLY LYNN THOMAS
TREASURER	NICHOLAS PATRICK GATES		

OTHER

DIRECTORS OR TRUSTEES

PRAVEEN GOPE THADANI	MICHAEL ADAM JASPERSON	KIMBERLY LYNN THOMAS
JOYCE CHAN RUSSELL	NICHOLAS PATRICK GATES	

State of Michigan
County of _____ SS:

The officers of this reporting entity being duly sworn, each depose and say that they are the described officers of said reporting entity, and that on the reporting period stated above, all of the herein described assets were the absolute property of the said reporting entity, free and clear from any liens or claims thereon, except as herein stated, and that this statement, together with related exhibits, schedules and explanations therein contained, annexed or referred to, is a full and true statement of all the assets and liabilities and of the condition and affairs of the said reporting entity as of the reporting period stated above, and of its income and deductions therefrom for the period ended, and have been completed in accordance with the NAIC Annual Statement Instructions and Accounting Practices and Procedures manual except to the extent that: (1) state law may differ; or, (2) that state rules or regulations require differences in reporting not related to accounting practices and procedures, according to the best of their information, knowledge and belief, respectively. Furthermore, the scope of this attestation by the described officers also includes the related corresponding electronic filing with the NAIC, when required, that is an exact copy (except for formatting differences due to electronic filing) of the enclosed statement. The electronic filing may be requested by various regulators in lieu of or in addition to the enclosed statement.

PRAVEEN GOPE THADANI PRESIDENT	NICHOLAS PATRICK GATES TREASURER	KIMBERLY LYNN THOMAS SECRETARY

Subscribed and sworn to before me this
_____ day of _____

a. Is this an original filing? ..... Yes [X] No [ ]
b. If no,
1. State the amendment number.....
2. Date filed .....
3. Number of pages attached.....

ASSETS

	Current Statement Date 1 Assets	2 Nonadmitted Assets	3 Net Admitted Assets (Cols. 1 - 2)	4 December 31 Prior Year Net Admitted Assets
1. Bonds	0		0	248,970
2. Stocks:				
2.1 Preferred stocks			0	0
2.2 Common stocks			0	0
3. Mortgage loans on real estate:				
3.1 First liens			0	0
3.2 Other than first liens			0	0
4. Real estate:				
4.1 Properties occupied by the company (less $ ..... encumbrances)			0	0
4.2 Properties held for the production of income (less $ ..... encumbrances)			0	0
4.3 Properties held for sale (less $ ..... encumbrances)			0	0
5. Cash ($ 3,078,641), cash equivalents ($ 1,131,630) and short-term investments ($ .....)	4,210,271		4,210,271	6,356,638
6. Contract loans (including $ ..... premium notes)			0	0
7. Derivatives			0	0
8. Other invested assets			0	0
9. Receivables for securities			0	0
10. Securities lending reinvested collateral assets			0	0
11. Aggregate write-ins for invested assets	0	0	0	0
12. Subtotals, cash and invested assets (Lines 1 to 11)	4,210,271	0	4,210,271	6,605,608
13. Title plants less $ ..... charged off (for Title insurers only)			0	0
14. Investment income due and accrued	4,846		4,846	13,882
15. Premiums and considerations:				
15.1 Uncollected premiums and agents' balances in the course of collection			0	0
15.2 Deferred premiums, agents' balances and installments booked but deferred and not yet due (including $ ..... earned but unbilled premiums)			0	0
15.3 Accrued retrospective premiums ($ .....) and contracts subject to redetermination ($ .....)			0	0
16. Reinsurance:				
16.1 Amounts recoverable from reinsurers			0	0
16.2 Funds held by or deposited with reinsured companies			0	0
16.3 Other amounts receivable under reinsurance contracts			0	0
17. Amounts receivable relating to uninsured plans			0	0
18.1 Current federal and foreign income tax recoverable and interest thereon			0	0
18.2 Net deferred tax asset			0	0
19. Guaranty funds receivable or on deposit			0	0
20. Electronic data processing equipment and software			0	0
21. Furniture and equipment, including health care delivery assets ($ .....)			0	0
22. Net adjustment in assets and liabilities due to foreign exchange rates			0	0
23. Receivables from parent, subsidiaries and affiliates			0	0
24. Health care ($ .....) and other amounts receivable			0	0
25. Aggregate write-ins for other than invested assets	0	0	0	0
26. Total assets excluding Separate Accounts, Segregated Accounts and Protected Cell Accounts (Lines 12 to 25)	4,215,117	0	4,215,117	6,619,490
27. From Separate Accounts, Segregated Accounts and Protected Cell Accounts			0	0
28. Total (Lines 26 and 27)	4,215,117	0	4,215,117	6,619,490
DETAILS OF WRITE-INS				
1101.				
1102.				
1103.				
1198. Summary of remaining write-ins for Line 11 from overflow page	0	0	0	0
1199. Totals (Lines 1101 through 1103 plus 1198)(Line 11 above)	0	0	0	0
2501.			0	0
2502.				
2503.				
2598. Summary of remaining write-ins for Line 25 from overflow page	0	0	0	0
2599. Totals (Lines 2501 through 2503 plus 2598)(Line 25 above)	0	0	0	0

LIABILITIES, CAPITAL AND SURPLUS

		Current Period			Prior Year
		1 Covered	2 Uncovered	3 Total	4 Total
1.	Claims unpaid (less $ ..... reinsurance ceded)			0	278,217
2.	Accrued medical incentive pool and bonus amounts			0	0
3.	Unpaid claims adjustment expenses			0	4,637
4.	Aggregate health policy reserves, including the liability of $ .....0 for medical loss ratio rebate per the Public Health Service Act			0	0
5.	Aggregate life policy reserves			0	0
6.	Property/casualty unearned premium reserve			0	0
7.	Aggregate health claim reserves			0	0
8.	Premiums received in advance			0	0
9.	General expenses due or accrued			0	254,982
10.1	Current federal and foreign income tax payable and interest thereon (including $ ..... on realized gains (losses))			0	0
10.2	Net deferred tax liability			0	0
11.	Ceded reinsurance premiums payable			0	0
12.	Amounts withheld or retained for the account of others			0	0
13.	Remittances and items not allocated			0	0
14.	Borrowed money (including $ ..... current) and interest thereon $ ..... (including $ ..... current)			0	0
15.	Amounts due to parent, subsidiaries and affiliates	167,524		167,524	1,752,083
16.	Derivatives			0	0
17.	Payable for securities			0	0
18.	Payable for securities lending			0	0
19.	Funds held under reinsurance treaties (with $ ..... authorized reinsurers, $ ..... unauthorized reinsurers and $ ..... certified reinsurers)			0	0
20.	Reinsurance in unauthorized and certified ($ .....) companies			0	0
21.	Net adjustments in assets and liabilities due to foreign exchange rates			0	0
22.	Liability for amounts held under uninsured plans			0	0
23.	Aggregate write-ins for other liabilities (including $ ..... current)	0	0	0	585,038
24.	Total liabilities (Lines 1 to 23)	167,524	0	167,524	2,874,957
25.	Aggregate write-ins for special surplus funds	XXX	XXX	0	0
26.	Common capital stock	XXX	XXX		
27.	Preferred capital stock	XXX	XXX		
28.	Gross paid in and contributed surplus	XXX	XXX		0
29.	Surplus notes	XXX	XXX		
30.	Aggregate write-ins for other than special surplus funds	XXX	XXX	0	0
31.	Unassigned funds (surplus)	XXX	XXX	4,047,593	3,744,533
32.	Less treasury stock, at cost:				
	32.1 ..... shares common (value included in Line 26 $ .....)	XXX	XXX		
	32.2 ..... shares preferred (value included in Line 27 $ .....)	XXX	XXX		
33.	Total capital and surplus (Lines 25 to 31 minus Line 32)	XXX	XXX	4,047,593	3,744,533
34.	Total liabilities, capital and surplus (Lines 24 and 33)	XXX	XXX	4,215,117	6,619,490
	DETAILS OF WRITE-INS				
2301.	Escheats			0	96,685
2302.	Contingent liability			0	488,353
2303.					
2398.	Summary of remaining write-ins for Line 23 from overflow page	0	0	0	0
2399.	Totals (Lines 2301 through 2303 plus 2398)(Line 23 above)	0	0	0	585,038
2501.		XXX	XXX		
2502.		XXX	XXX		
2503.		XXX	XXX		
2598.	Summary of remaining write-ins for Line 25 from overflow page	XXX	XXX	0	0
2599.	Totals (Lines 2501 through 2503 plus 2598)(Line 25 above)	XXX	XXX	0	0
3001.		XXX	XXX		
3002.		XXX	XXX		
3003.		XXX	XXX		
3098.	Summary of remaining write-ins for Line 30 from overflow page	XXX	XXX	0	0
3099.	Totals (Lines 3001 through 3003 plus 3098)(Line 30 above)	XXX	XXX	0	0

STATEMENT OF REVENUE AND EXPENSES

		Current Year To Date		Prior Year To Date	Prior Year Ended December 31
		1 Uncovered	2 Total	3 Total	4 Total
1.	Member Months	XXX	0		
2.	Net premium income (including $ ..... non-health premium income)	XXX	321,690	202,376	203,651
3.	Change in unearned premium reserves and reserve for rate credits	XXX			
4.	Fee-for-service (net of $ ..... medical expenses)	XXX			
5.	Risk revenue	XXX	139,657	1,661,338	1,669,987
6.	Aggregate write-ins for other health care related revenues	XXX	508	119,019	120,117
7.	Aggregate write-ins for other non-health revenues	XXX	0	0	0
8.	Total revenues (Lines 2 to 7)	XXX	461,855	1,982,733	1,993,755
	Hospital and Medical:				
9.	Hospital/medical benefits		(320,863)	(5,217,533)	(4,766,884)
10.	Other professional services		(256,533)	643,571	919,191
11.	Outside referrals				
12.	Emergency room and out-of-area			1,021,872	1,039,037
13.	Prescription drugs		140,530	(53,021)	221,967
14.	Aggregate write-ins for other hospital and medical	0	0	0	0
15.	Incentive pool, withhold adjustments and bonus amounts			32,600	131,829
16.	Subtotal (Lines 9 to 15)	0	(436,866)	(3,572,511)	(2,454,860)
	Less:				
17.	Net reinsurance recoveries			0	12,421
18.	Total hospital and medical (Lines 16 minus 17)	0	(436,866)	(3,572,511)	(2,467,281)
19.	Non-health claims (net)				
20.	Claims adjustment expenses, including $ ..... cost containment expenses		9,281	6,140	42,212
21.	General administrative expenses		700,174	794,554	2,796,850
22.	Increase in reserves for life and accident and health contracts (including $ ..... increase in reserves for life only)				0
23.	Total underwriting deductions (Lines 18 through 22)	0	272,589	(2,771,817)	371,781
24.	Net underwriting gain or (loss) (Lines 8 minus 23)	XXX	189,266	4,754,550	1,621,974
25.	Net investment income earned		112,764	51,266	130,897
26.	Net realized capital gains (losses) less capital gains tax of $		1,030	(570)	(310)
27.	Net investment gains (losses) (Lines 25 plus 26)	0	113,794	50,696	130,587
28.	Net gain or (loss) from agents' or premium balances charged off [(amount recovered $ .....) (amount charged off $ .....)]				
29.	Aggregate write-ins for other income or expenses	0	0	0	0
30.	Net income or (loss) after capital gains tax and before all other federal income taxes (Lines 24 plus 27 plus 28 plus 29)	XXX	303,060	4,805,246	1,752,561
31.	Federal and foreign income taxes incurred	XXX			
32.	Net income (loss) (Lines 30 minus 31)	XXX	303,060	4,805,246	1,752,561
	DETAILS OF WRITE-INS				
0601.	Escheats Write-offs	XXX	508	119,019	120,117
0602.		XXX			0
0603.		XXX			
0698.	Summary of remaining write-ins for Line 6 from overflow page	XXX	0	0	0
0699.	Totals (Lines 0601 through 0603 plus 0698)(Line 6 above)	XXX	508	119,019	120,117
0701.		XXX			0
0702.		XXX			
0703.		XXX			
0798.	Summary of remaining write-ins for Line 7 from overflow page	XXX	0	0	0
0799.	Totals (Lines 0701 through 0703 plus 0798)(Line 7 above)	XXX	0	0	0
1401.					0
1402.				0	0
1403	Other Expense			0	0
1498.	Summary of remaining write-ins for Line 14 from overflow page	0	0	0	0
1499.	Totals (Lines 1401 through 1403 plus 1498)(Line 14 above)	0	0	0	0
2901.					0
2902.					
2903					
2998.	Summary of remaining write-ins for Line 29 from overflow page	0	0	0	0
2999.	Totals (Lines 2901 through 2903 plus 2998)(Line 29 above)	0	0	0	0

STATEMENT OF REVENUE AND EXPENSES (Continued)

		1 Current Year to Date	2 Prior Year to Date	3 Prior Year Ended December 31
	CAPITAL AND SURPLUS ACCOUNT			
33.	Capital and surplus prior reporting year	3,744,533	31,452,462	31,452,462
34.	Net income or (loss) from Line 32	303,060	4,805,246	1,752,561
35.	Change in valuation basis of aggregate policy and claim reserves			
36.	Change in net unrealized capital gains (losses) less capital gains tax of $		(7,833)	(1,030)
37.	Change in net unrealized foreign exchange capital gain or (loss)			
38.	Change in net deferred income tax			
39.	Change in nonadmitted assets		37,135	140,540
40	Change in unauthorized and certified reinsurance	0	0	0
41.	Change in treasury stock	0	0	0
42.	Change in surplus notes	0	0	0
43.	Cumulative effect of changes in accounting principles			
44.	Capital Changes:			
	44.1 Paid in			0
	44.2 Transferred from surplus (Stock Dividend)	0	0	0
	44.3 Transferred to surplus			6,273,089
45.	Surplus adjustments:			
	45.1 Paid in	0	0	(6,273,089)
	45.2 Transferred to capital (Stock Dividend)			
	45.3 Transferred from capital			
46.	Dividends to stockholders		(25,000,000)	(29,600,000)
47.	Aggregate write-ins for gains or (losses) in surplus	0	0	0
48.	Net change in capital & surplus (Lines 34 to 47)	303,060	(20,165,452)	(27,707,929)
49.	Capital and surplus end of reporting period (Line 33 plus 48)	4,047,593	11,287,010	3,744,533
	DETAILS OF WRITE-INS			
4701.				0
4702.			0	0
4703.			0	0
4798.	Summary of remaining write-ins for Line 47 from overflow page	0	0	0
4799.	Totals (Lines 4701 through 4703 plus 4798)(Line 47 above)	0	0	0

CASH FLOW

		1 Current Year To Date	2 Prior Year To Date	3 Prior Year Ended December 31
	Cash from Operations			
1.	Premiums collected net of reinsurance	321,690	(3,742,716)	(3,252,385)
2.	Net investment income	121,800	40,990	117,702
3.	Miscellaneous income	140,165	1,780,357	1,790,104
4.	Total (Lines 1 to 3)	583,655	(1,921,369)	(1,344,579)
5.	Benefit and loss related payments	(158,649)	10,088,429	11,878,890
6.	Net transfers to Separate Accounts, Segregated Accounts and Protected Cell Accounts			
7.	Commissions, expenses paid and aggregate write-ins for deductions	969,074	1,670,802	3,714,247
8.	Dividends paid to policyholders			
9.	Federal and foreign income taxes paid (recovered) net of $ ..... tax on capital gains (losses)	0	0	0
10.	Total (Lines 5 through 9)	810,425	11,759,231	15,593,137
11.	Net cash from operations (Line 4 minus Line 10)	(226,770)	(13,680,600)	(16,937,716)
	Cash from Investments			
12.	Proceeds from investments sold, matured or repaid:			
	12.1 Bonds	250,000	250,000	1,000,000
	12.2 Stocks	0	0	0
	12.3 Mortgage loans	0	0	0
	12.4 Real estate	0	0	0
	12.5 Other invested assets	0	0	0
	12.6 Net gains or (losses) on cash, cash equivalents and short-term investments	0	0	0
	12.7 Miscellaneous proceeds	0	0	0
	12.8 Total investment proceeds (Lines 12.1 to 12.7)	250,000	250,000	1,000,000
13.	Cost of investments acquired (long-term only):			
	13.1 Bonds	0	250,000	250,000
	13.2 Stocks	0	0	0
	13.3 Mortgage loans	0	0	0
	13.4 Real estate	0	0	0
	13.5 Other invested assets	0	0	0
	13.6 Miscellaneous applications	0	0	0
	13.7 Total investments acquired (Lines 13.1 to 13.6)	0	250,000	250,000
14.	Net increase (or decrease) in contract loans and premium notes	0	0	0
15.	Net cash from investments (Line 12.8 minus Line 13.7 and Line 14)	250,000	0	750,000
	Cash from Financing and Miscellaneous Sources			
16.	Cash provided (applied):			
	16.1 Surplus notes, capital notes	0	0	0
	16.2 Capital and paid in surplus, less treasury stock	0	0	0
	16.3 Borrowed funds	0	0	0
	16.4 Net deposits on deposit-type contracts and other insurance liabilities	0	0	0
	16.5 Dividends to stockholders	0	25,000,000	29,600,000
	16.6 Other cash provided (applied)	(2,169,597)	(5,501,101)	(2,198,515)
17.	Net cash from financing and miscellaneous sources (Line 16.1 through Line 16.4 minus Line 16.5 plus Line 16.6)	(2,169,597)	(30,501,101)	(31,798,515)
	RECONCILIATION OF CASH, CASH EQUIVALENTS AND SHORT-TERM INVESTMENTS			
18.	Net change in cash, cash equivalents and short-term investments (Line 11, plus Lines 15 and 17)	(2,146,367)	(44,181,701)	(47,986,231)
19.	Cash, cash equivalents and short-term investments:			
	19.1 Beginning of year	6,356,638	54,342,869	54,342,869
	19.2 End of period (Line 18 plus Line 19.1)	4,210,271	10,161,168	6,356,638

Note: Supplemental disclosures of cash flow information for non-cash transactions:

20.0001.		0	
20.0002.		0	

EXHIBIT OF PREMIUMS, ENROLLMENT AND UTILIZATION

	1	Comprehensive (Hospital & Medical)		4	5	6	7	8	9	10	11	12	13	14
		2	3											
	Total	Individual	Group	Medicare Supplement	Vision Only	Dental Only	Federal Employees Health Benefits Plan	Title XVIII Medicare	Title XIX Medicaid	Credit A&H	Disability Income	Long-Term Care	Other Health	Other Non-Health
Total Members at end of:														
1. Prior Year	0	0	0	0	0	0	0	0	0	0	0	0	0	0
2. First Quarter	0	0	0	0	0	0	0	0	0	0	0	0	0	0
3. Second Quarter	0	0	0	0	0	0	0	0	0	0	0	0	0	0
4. Third Quarter	0	0	0											
5. Current Year	0													
6. Current Year Member Months	0													
Total Member Ambulatory Encounters for Period:														
7 Physician	0													
8. Non-Physician	0													
9. Total	0	0	0	0	0	0	0	0	0	0	0	0	0	0
10. Hospital Patient Days Incurred	0													
11. Number of Inpatient Admissions	0													
12. Health Premiums Written (a)	0													
13. Life Premiums Direct	0													
14. Property/Casualty Premiums Written	0													
15. Health Premiums Earned	321,690	243,474	78,216											
16. Property/Casualty Premiums Earned	0													
17. Amount Paid for Provision of Health Care Services	(158,649)	128,854	(287,503)											
18. Amount Incurred for Provision of Health Care Services	(436,866)	31,098	(467,964)											

(a) For health premiums written: amount of Medicare Title XVIII exempt from state taxes or fees $ .....

CLAIMS UNPAID AND INCENTIVE POOL, WITHHOLD AND BONUS (Reported and Unreported)

Aging Analysis of Unpaid Claims

1 Account	2 1 - 30 Days	3 31 - 60 Days	4 61 - 90 Days	5 91 - 120 Days	6 Over 120 Days	7 Total
Claims Unpaid (Reported)						
0299999 Aggregate accounts not individually listed-uncovered						0
0399999 Aggregate accounts not individually listed-covered						0
0499999 Subtotals	0	0	0	0	0	0
0599999 Unreported claims and other claim reserves						0
0699999 Total amounts withheld						
0799999 Total claims unpaid						0
0899999 Accrued medical incentive pool and bonus amounts						0

UNDERWRITING AND INVESTMENT EXHIBIT

ANALYSIS OF CLAIMS UNPAID - PRIOR YEAR - NET OF REINSURANCE

Line of Business	Claims Paid Year to Date		Liability End of Current Quarter		5	6
	1 On Claims Incurred Prior to January 1 of Current Year	2 On Claims Incurred During the Year	3 On Claims Unpaid Dec. 31 of Prior Year	4 On Claims Incurred During the Year	Claims Incurred in Prior Years (Columns 1 + 3)	Estimated Claim Reserve and Claim Liability December 31 of Prior Year
1. Comprehensive (hospital and medical) individual	(849)				(849)	97,756
2. Comprehensive (hospital and medical) group	(157,800)				(157,800)	180,461
3. Medicare Supplement					0	0
4. Dental Only					0	0
5. Vision Only					0	0
6. Federal Employees Health Benefits Plan					0	0
7. Title XVIII - Medicare					0	0
8 Title XIX - Medicaid					0	0
9. Credit A&H					0	0
10. Disability Income					0	0
11. Long-term care					0	0
12. Other health					0	0
13. Health subtotal (Lines 1 to 12)	(158,649)	0	0	0	(158,649)	278,217
14. Health care receivables (a)					0	0
15. Other non-health					0	0
16. Medical incentive pools and bonus amounts					0	0
17. Totals (Lines 13 - 14 + 15 + 16)	(158,649)	0	0	0	(158,649)	278,217

(a) Excludes $ ..... loans or advances to providers not yet expensed.

Total Health Care USA, Inc.

Notes to Financial Statements - Statutory Basis

1. Nature of Business and Summary of Significant Accounting Policies

Total Health Care USA, Inc. (the "Company"), a not-for-profit corporation and wholly owned subsidiary of Total Health Care, Inc., operates as a state-licensed health maintenance organization (HMO). The Company provides health plan coverage to persons primarily in southeastern Michigan who subscribed as part of an employer group or as individuals.

a. Accounting Practices

The accompanying financial statements of Total Health Care USA, Inc. (the "Company" or "THC") have been prepared in conformity with statutory accounting practices prescribed or permitted by Section 1007 of the Michigan statutes of the state of Michigan for determining and reporting the financial conditions and results of operations of an insurance company for determining its solvency under Michigan Insurance law. The National Association of Insurance Commissioners ("NAIC") Accounting Practices and Procedures Manual, ("NAIC SAP") has been adopted as a component of prescribed or permitted practices by the state of Michigan.

Statutory accounting principles differ from generally accepted accounting principles (GAAP) in their definition of assets and liabilities. Specifically, certain assets (such as certain receivables from affiliates) are excluded from the statutory-basis balance sheet. GAAP net assets exceed statutory net assets by approximately $0 and $0 as of September 30, 2023 and December 31, 2022, respectively. There are no significant differences between statutory accounting principles prescribed by NAIC and the State of Michigan accounting requirements that are applicable to the Company.

A reconciliation of the Company's net income and capital and surplus between NAIC SAP and practices prescribed and permitted by the state of Michigan is shown below:

NET INCOME	SSAP #	F/S Page	F/S Line #	2023	2022
(1) Total Health Care USA state basis (Page 4, Line32, Columns 2 & 4)	XXX	XXX	XXX	$303,060	$1,752,561
(2) State Prescribed Practices that increase (decrease) NAIC SAP:	N/A	N/A	N/A	-	-
(3) State Permitted Practices that increase (decrease) NAIC SAP:	N/A	N/A	N/A	-	-
(4) NAIC SAP (1-2-3=4)	XXX	XXX	XXX	$303,060	$1,752,561
SURPLUS					
(5) Total Health Care USA state basis (Page 3, Line 33, Columns 3 & 4)	XXX	XXX	XXX	$4,047,593	$3,744,533
(6) State Prescribed Practices that increase (decrease) NAIC SAP:	N/A	N/A	N/A	-	-
(7) State Permitted Practices that increase (decrease) NAIC SAP:	N/A	N/A	N/A	-	-
(8) NAIC SAP (5-6-7=8)	XXX	XXX	XXX	$4,047,593	$3,744,533

b. Use of Estimates in the Preparation of the Financial Statements

The preparation of financial statements in conformity with Statutory Accounting Principles requires management to make estimates and assumptions that affect the reported amounts of assets and liabilities. It also requires disclosures of contingent assets and liabilities at the date of the financial statements and the reported amounts of revenue and expenses during the period. Actual results could differ from those estimates.

Certain significant estimates exist relating to unpaid claims, health policy reserves, and risk-sharing provisions. It is at least reasonably possible that these estimates will be materially revised in the near term.

c. Accounting Policy

Cash and Short-term Investments - The Company considers all highly liquid investments purchased with an original maturity of three months or less when purchased to be cash equivalents. Certificates of deposit in banks or other similar financial institutions with maturity dates of one year or less from the acquisition date are considered cash under statutory accounting principles. Short-term investments are stated at amortized cost.

In addition, the Company uses the following accounting policies:

(1) Short-term investments and long-term certificates of deposit are recorded at amortized cost, which approximates fair market value. Long-term certificates of deposit are classified as bonds on the balance sheet per statutory guidance. Investment income or loss (including realized gains and losses on investments, interest, and dividends) is included in net investment income on the statement of operations. Changes in unrealized gains and losses on investments are included as a direct adjustment to capital and surplus.

(2) Bonds are not backed by other loans and are stated at amortized cost using the interest method.

(3) The Company had no common stock.

(4) The Company had no preferred stock.

(5) The Company had no mortgage loans.

(6) The Company had no loan-backed securities.

(7) The Company had no subsidiaries, controlled or affiliated investments.

(8) The Company had no joint ventures of limited partnerships.

(9) The Company had no derivatives.

(10) The Company does not utilize anticipated investment income as a factor in the premium deficiency calculation.

(11) Unpaid losses and loss adjustment expenses include an amount determined from individual case estimates and loss reports and an amount, based on past experience, for losses incurred but not reported. Such liabilities are necessarily based on assumptions and estimates and while management believes the amount is adequate, the ultimate liability may be in excess of or less than the amount provided. The methods for making such estimates and for establishing the resulting liabilities are continually reviewed and any adjustments are reflected in the period determined.

(12) The Company has not modified its capitalization policy from the prior period.

(13) The Company's pharmaceutical rebate receivables are estimated based prior period actual receipts.

Revenue Recognition and Accounts Receivable - Subscriber premiums are recognized in the period that members are entitled to related health care services. A substantial portion of health premiums due and unpaid is due from third-party payers for subscribers located within southeastern Michigan. Health premiums due and unpaid are stated at invoice amounts. An allowance for doubtful accounts of $0 and $0 are recorded at September 30, 2023, and December 31, 2022, respectively. Unpaid invoices greater than 90 days old are treated as non-admitted for statutory accounting purposes. There were no receivables greater than 90 days old that were non-admitted at September 30, 2023, and December 31, 2022.

Recognition of Medical and Hospital Expenses - Medical and hospital expenses and the related liabilities are recorded when eligible medical and hospital services are authorized or performed. Claims unpaid represent management's estimate of the ultimate cost to settle all claims incurred prior to year-end.

Physician Group Contracts - The Company contracts with certain physician groups for the provision of medical care and compensates the groups on a capitation basis. These contracts have a pay-for-performance incentive. If the providers meet the incentives, they share in the savings and a payable is recorded. No payables to providers were recorded in 2023 or 2022.

Hospital and Other Group Contracts - The Company contracts with several hospitals and other groups. These contracts are paid under a capitation fee or various other charge arrangements.

Malpractice Claims - The Company has a claims-made policy for malpractice insurance. The Company's policy is to accrue for estimated costs of claims and incidents during the term of the claims-made policy.

Employee, Office Space and Equipment Leasing Agreement - The Company, through Total Health Care, Inc., leases employees, office space, and equipment from Priority health Managed Benefits, Inc., a wholly owned subsidiary of Corewell Health System. Priority Health Managed Benefits, Inc., facilitates payment of most management, operational, and administrative expenses on behalf of the Company and Total Health Care, Inc. The expenses are subsequently reimbursed to Priority Health Managed Benefits, Inc. by the Company and Total Health Care, Inc. Ultimate operational control of the Company rests with the board of directors of Total Heath Care USA, Inc.

Income Taxes - Total Health Care USA, Inc. has received federal income tax exemption under Internal Revenue Code Section 501(c)(4). The Company is also exempt from state and local income taxes.

2. Accounting Changes and Corrections of Errors

None

3. Business Combinations and Goodwill

a. Statutory Purchase Method- None

b. Statutory Merger - None

c. Assumption Reinsurance – None

d. Impairment Loss – None

4. Discontinued Operations

None

5. Investments

a. Mortgage Loans, including Mezzanine Real Estate Loans – None

b. Debt Restructuring – None

c. Reverse Mortgages – None

d. Loan-Backed Securities – None

e. Dollar Repurchase Agreements and/or Securities Lending Transactions – None

f. Repurchase Agreements Transactions Accounted for as Secured Borrowing –None

g. Reverse Repurchase Agreements Transactions Accounted for as Secured Borrowing –None

h. Repurchase Agreements Transactions Accounted for as a Sale – None

i. Reverse Repurchase Agreements Transactions Accounted for as a Sale – None

j. Real Estate – None

k. Low-income housing tax credits (LIHTC) – None

l. Restricted Assets

(1) Restricted Assets (Including Pledged)

Restricted Asset Category	1 Total Gross Restricted from Current Year	2 Total Gross Restricted from Prior Year	3 Increase/(Decrease) (1 minus 2)	4 Total Current Year Admitted Assets	5 Percentage Gross Restricted to Total Assets	6 Percentage Admitted Restricted to Total Admitted Assets
Subject to contractual obligation for which liability is not shown	$	$	$	$	%	%
Collateral held under security lending agreements						
Subject to repurchase agreements						
Subject to reverse repurchase agreements						
Subject to dollar repurchase agreements						
Subject to dollar reverse repurchase agreements						
Placed under option contracts						
Letter stock or securities restricted as to sale						
FHLB capital stock						
On deposit with states	1,131,630	1,094,989	36,641	4,215,117	26.85%	26.85%
On deposit with other regulatory bodies						
Pledged as collateral to FHLB (including assets backing funding agreements)						
Pledged as collateral not captured in other categories						
Other restricted assets						
Total Restricted Assets	1,131,630	1,094,989	36,641	4,215,117	26.85%	26.85%

(2) Detail of Assets Pledged as Collateral Not Captured in Other Categories – None

(3) Detail of Other Restricted Assets – None

m. Working Capital Finance Investments - None

n. Offsetting and Netting of Assets and Liabilities - None

o. Structured Notes – Notes

p. 5* Securities – None

q. Short Sales –None

r. Prepayment Penalty and Acceleration Fees --None

6. Joint Ventures, Partnerships and Limited Liability Companies

A. The Company does not have any Joint Ventures, Partnerships and Limited Liability Companies that exceed 10% of the admitted assets.

B. The Company does not have any impaired Joint Ventures, Partnerships and Limited Liability Companies.

7. Investment Income

a. All investment income due and accrued with amounts that are over 90 days past due with the exception of mortgage loans in default are excluded from surplus.

b. The Company had no investment income due and accrued excluded from surplus.

8. Derivative Instruments

None

9. Income Taxes

None

10. Information Concerning Parent, Subsidiaries and Affiliates

a, b, & c

The Company is a wholly owned subsidiary of Total Health Care, Inc., the parent company.

d. Amounts Due to Related Parties – At September 30, 2023, and December 31, 2022, the Company had amounts due to parent and affiliates of $167,524 and $1,752,083, respectively, resulting from operating costs paid by the parent and affiliates on behalf of the Company or by the Company on behalf of the related party.

e. Guarantees – The Company has no guarantees with any companies within its holding company structure.

f. Material Employee, Office Space and Equipment Leasing Agreement – The Company through Total Health Care, Inc., leases employees, office space, and equipment from Priority Health Managed Benefits, Inc., a wholly owned subsidiary of Corewell Health System. Priority Health Managed Benefits, Inc. facilitates payment of most management, operational, and administrative expenses on behalf of the Company and Total Health Care, Inc. The expenses are then subsequently reimbursed to Priority Health Managed Benefits, Inc. by the Company and Total Health Care, Inc. Ultimate operational control of the Company rests with the board of directors of Total Health Care USA, Inc. During 2023 and 2022, the Company incurred expenses of $454,792 and $2,068,412, respectively.

g. Common Control – All outstanding shares of Total Health Care USA, Inc. are owned by the Parent Company, Total Health Care, Inc, an insurance holding company domiciled in the State of Michigan.

h. Deductions in Value - There have been no deductions in value between affiliated companies.

i. SCA that exceed 10% of Admitted Assets - None

j. Impaired SCAs - The Company did not recognize any impairment write down for its investments in Subsidiary, Controlled, or Affiliated Companies during the statement period.

k. Foreign Subsidiary - None

l. Downstream Noninsurance Holding Company – None

m. All SCA Investments – None

n. Investment in Insurance SCAs - None

11. Debt

None

12. Retirement Plans, Deferred Compensation, Post-Employment Benefits, Compensated Absences and other Postretirement Benefit Plans.

a.- d. Defined Benefit Plan – None

e. Defined Contribution Plans – None.

f. Multi-Employer Plan – None

g. Consolidated/Holding Company Plans – None

h. Post-Employment Benefits and Compensated Absences – None

i. Impact of Medicare Modernization Act on Postretirement Benefits (INT 04-17) – None

13. Capital and Surplus, Shareholders' Dividend Restrictions and Quasi-Reorganizations

(1) The Company has issued no capital stock.

(2) The Company has no preferred stock outstanding.

(3) Dividends are paid as determined by the Board of Directors with the approval of the Commissioner of the State of Michigan Office of Insurance Regulation, as long as the Company meets or exceeds minimum surplus requirements.

(4) During 2023 and 2022 the Company paid dividends of $0 and $29,600,000, respectively.

(5) Within the limitations of (3) above, there are no restrictions placed on the portion of Company profits that may be paid as ordinary dividends to stockholders.

(6) There were no restrictions placed on the Company's surplus, including for whom the surplus is being paid.

(7) The Company has no advances to surplus not repaid.

(8) The Company held no stock.

(9) There were no changes to the balances of any special surplus funds from the prior year.

(10) Portion of unassigned funds represented or reduced by unrealized gains or losses is $0 and ($1,030) at September 30, 2023, and December 31, 2022, respectively. The portion of unassigned funds represented or reduced by the change in non-admitted asset values is $0 and $140,540 at September 30, 2023, and December 31, 2022, respectively.

(11) The Company did not issue any surplus debentures or similar obligations.

(12) and (13) There have been no quasi-reorganizations.

14. Liabilities, Contingencies and Assessments

At December 31, 2022, the Company has recorded a liability of $488,353 in settlement of an assertion by the Michigan Department of Health and Human Services (MDHHS) that the Company owed MDHHS for claims submitted directly to and paid by MDHHS. The settlement was paid in March 2023.

The Company reported expense of $0 and $488,353 related to settlements in its Statement of Revenue and expenses for the period ended September 30, 2023, and the year ended December 31, 2022, respectively.

Estimated losses for claims-related matters are accrued as claims unpaid.

a. Contingent Commitments – None

b. Assessments – None

c. Gain Contingencies – None

d. Claims related extra contractual obligations and bad faith losses stemming from lawsuits – None

e. Joint and Several Liabilities - None

f. All Other Contingencies – There are no balances of assets covered by SSAP No. 6, Uncollected Premium Balances, Bills Receivable for Premiums, and Amounts Due From Agents and Brokers, SSAP No. 47, Uninsured Plans, or SSAP No. 66, Retrospectively Rated Contracts.

15. Leases

None

16. Information about Financial Instruments with off-balance sheet risk and financial instruments with concentrations of credit risk.

None

17. Sale, Transfer and Servicing of Financial Assets and Extinguishments of Liabilities.

a. Transfers of Receivables reported as Sales – None

b. Transfer and Servicing of Financial Assets – None

c. Wash Sales – None

18. Gain or Loss to the Reporting Entity from Uninsured A & H Plans and the Uninsured Portion of Partially Insured Plans.

a. ASO Plans – None

b. ASC Plans – None.

c. Medicare or Other Similarly Structured Cost Based Reimbursement Contract - None

19. Direct Premium Written/Produced by Managing General Agents/Third Party Administrators.

None

20. Fair Value Measurements

The following table presents information about the Company's assets and liabilities measured at fair value at September 30, 2023, and the valuation techniques used by the Company to determine those fair values.

In general, fair values determined by Level 1 inputs use quoted prices in active markets for identical assets or liabilities that the Company has the ability to access.

Fair values determined by Level 2 inputs use other inputs that are observable, either directly or indirectly. These Level 2 inputs include quoted prices for similar assets and liabilities in active markets, and other inputs such as interest rates and yield curves that are observable at commonly quoted intervals.

Level 3 inputs are unobservable inputs, including inputs that are available in situations where there is little, if any, market activity for the related asset or liability.

In instances where inputs used to measure fair value fall into different levels in the above fair value hierarchy, fair value measurements in their entirety are categorized based in the lowest level input that is significant to the valuation. The Company's assessment of the significance of particular inputs to these fair value measurements requires judgment and considers factors specific to each asset or liability.

The fair value of bonds was determined primarily based on level 2 inputs. The Company obtains the fair value of these investments based on values determined and provided by the investment custodians.

A. (1) Fair Value Measurements at Reporting Date

Description for each class of asset or liability	(Level 1)	(Level 2)	(Level 3)	Total
a. Assets at Fair Value				
Perpetual Preferred Stock				
Industrial and Misc	$ -	$ -	$ -	$ -
Parent, Subsidiaries and Affiliates	-	-	-	-
Total Perpetual Preferred Stocks	$ -	$ -	$ -	$ -
Bonds				
U.S. Governments	$ -	$ -	$ -	$ -
Industrial and Misc	-	-	-	-
Hybrid Securities	-	-	-	-
Parent, Subsidiaries and Affiliates	-	-	-	-
Total Bonds	$ -	$ -	$ -	$ -
Common Stock				
Industrial and Misc	$ -	$ -	$ -	$ -
Parent, Subsidiaries and Affiliates	-	-	-	-
Total Common Stocks	$ -	$ -	$ -	$ -
Derivative Assets				
Interest Rate Contracts	$ -	$ -	$ -	$ -
Foreign Exchange Contracts	-	-	-	-
Credit Contracts	-	-	-	-
Commodity Futures Contracts	-	-	-	-
Commodity Forward Contracts	-	-	-	-
Total Derivatives	$ -	$ -	$ -	$ -
Separate Account Assets	$ -	$ -	$ -	$ -
Total Assets at Fair Value	$ -	$ -	$ -	$ -
b. Liabilities at Fair Value				
Derivative Liabilities	$ -	$ -	$ -	$ -
Total Liabilities at Fair Value	$ -	$ -	$ -	$ -

(2) Fair Value Measurements in (Level 3) of the Fair Value - None

(3) The Company's policy for determining when transfers between levels are recognized is determined at the end of the reporting period.

(4) The Company has not valued any securities at a Level 3.

(5) Derivative assets and liabilities- None

B. N/A

C. Aggregate Fair Value for all Financial Instruments

Type of Financial Instrument	Aggregate Fair Value	Admitted Assets	Level 1	Level 2	Level 3	Not Practicable (Carrying Value)
Bonds	$ -	$ -	$ -	$ -	$ -	$ -
Common Stock	-	-	-	-	-	-
Perpetual Preferred Stock	-	-	-	-	-	-
Mortgage Loans	-	-	-	-	-	-
Totals	$ -	$ -	$ -	$ -	$ -	$ -

D. Not Practicable to Estimate Fair Value – N/A

E. N/A

21. Other Items

a. Unusual or Infrequent Items - None

b. Troubled Debt Restructuring – None

c. Other Disclosures – Funds Maintained Under Statutory Requirements - The Company maintains segregated funds under statutory requirements to protect members and health care providers in the event the Company is unable to meet its contractual obligations. These funds can be issued only at the direction of the insurance commissioner in accordance with statutory and contractual provisions. At September 30, 2023, and December 31, 2022, $1,131,630 and $1,094,989, respectively were held in long-term certificates of deposit and money market funds to fulfill these requirements. Interest earned on these funds can be utilized by the Company.

At September 30, 2023 and December 31, 2022, respectively the Company had admitted assets of $0 and $349,109, respectively, in health premiums due and unpaid for amounts due from subscribers, governmental entities, and other health care providers. The Company routinely assessed the collectability of these receivables and has an allowance of $0 and $349,109 for uncollectable amounts has been recorded at September 30, 2023, and December 31, 2022, respectively. Receivables greater than 90 days are considered non-admitted for statutory purposes.

d. Business Interruption Insurance Recoveries - None

e. State Transferable and Non-transferable Tax Credits - None

f. Subprime Mortgage Related Risk Exposure – None

g. Retained Assets – None

h. Insurance-Linked Securities (ILS) Contracts – None

22. Events Subsequent

Type I. – Recognized Subsequent Events –

Subsequent events have been considered through 11/13/2023 for the statutory statement issued on September 30, 2023.

On October 2, 2023, the Company's Board of Directors voted to surrender the Company's HMO license. Management is in the process of obtaining approval from the Michigan Department of Insurance and Finance (DIFS) for the surrender of this license.

Type II. – Non-recognized Subsequent Events –

Subsequent events have been considered through 11/13/2023 for the statutory statement issued September 30, 2023.

	Current Year	Prior Year
A. Did the reporting entity write accident and health insurance premium that is subject to Section 9010	No	No
B. ACA fee assessment payable for the upcoming year	$ -	$ -
C. ACA fee assessment paid	$ -	$ -
D. Premium written subject to ACA 9010 assessment	$ -	$ -
E. Total Adjusted Capital before surplus adjustment	$ 3,744,533	$ 31,452,462
F. Total Adjusted Capital after surplus adjustment	$ 3,744,533	$ 31,452,462
G. Authorized Control Level 5 Year Historical	$ 780,492	$ 5,732,813
H. Would reporting the ACA assessment as of Mar. 31, 2023 trigger an RBC action level? (YES/NO)	No	No

23. Reinsurance

A. Ceded Reinsurance Report

Section 1 – General Interrogatories

(1) Are any of the reinsurers, listed in Schedule S as non-affiliated, owned in excess of 10% or controlled, either directly or indirectly, by the company or by any representative, officer, trustee, or director of the company?

Yes ( ) No (x)

(2) Have any policies issued by the company been reinsured with a company chartered in a country other than the United States (excluding U.S. Branches of such companies) that is owned in excess of 10% or controlled directly or indirectly by an insured, a beneficiary, a creditor or an insured or any other person not primarily engaged in the insurance business?

Yes ( ) No (x)

Section 2 – Ceded Reinsurance Report – Part A

(1) Does the company have any reinsurance agreements in effect under which the reinsurer may unilaterally cancel any reinsurance for reasons other than for nonpayment of premium or other similar credit?

Yes ( ) No (x)

a. Not Applicable

b. The Company had reinsurance recoverable receivables of $0 and $0 recorded at September 30, 2023, and December 31, 2022, respectively. In addition, the Company had $0 in ACA transitional reinsurance recoverable receivables recorded at September 30, 2023, and December 31, 2022, respectively.

(2) Does the reporting entity have any reinsurance agreements in effect such that the amount of losses paid or accrued through the statement date may result in a payment to the reinsurer of amounts that, in aggregate and allowing for offset of mutual credits from other reinsurance agreements with the same reinsurer, exceed the total direct premium collected under the reinsured polices?

Yes ( ) No (x)

Section 3 – Ceded Reinsurance Report – Part B

(1) The estimated reduction in surplus is zero.

(2) The Company had an agreement with Swiss Re Life & Health America Inc., effective for dates of service through December 31, 2021 after which the Company did not have active membership.

B. Uncollectible Reinsurance – None

C. Commutation of Ceded Reinsurance – None

D. Certified Reinsurer Rating Downgraded or Status Subject to Revocation - None

24. Retrospectively Rated Contracts and Contracts Subject to Redetermination

A. The Company estimates accrued retrospective premium adjustments for its group health insurance business through a mathematical approach using an algorithm of the company's underwriting rules and experience rating practices.

B. The Company records accrued retrospective premium as an adjustment to earned premium.

C. The amount of net premiums written by the Company at September 30, 2023, that are subject to retrospective rating features was $0 that represented 100% of the total net premiums written. No other net premiums written by the Company are subject to retrospective rating features.

D. At September 30, 2023 and December 31, 2022 the Company had medical loss ratio rebates payable of $0 pursuant to Public Health Service Act. For December 31, 2022 the actual rebate amounts paid to subscribers was $0.

E. Risk Sharing Provisions of the Affordable Care Act

(1) Did the reporting entity write accident and health insurance premiums which is subject to the Affordable Care Act risk sharing provisions (YES/NO)? **YES**

The Company recorded $0 receivable and $0 payable at September 30, 2023 for 2022 risk adjustment. During 2023, the Company received $139,657 for 2019 and 2020 risk adjustment. During 2022, the Company received $701,003 and paid $2,925,196 for risk adjustment for 2021.

(2) Impact of Risk Sharing Provisions of the Affordable Care Act on Admitted Assets, Liabilities and Revenue for the Current Year

	Individual	Small Group Employer	Large Group Employer	Other Categories with Rebates	Total
Prior Reporting Year					
(1) Medical loss ratio rebates incurred	-	-	-	-	-
(2) Medical loss ratio rebates paid	-	-	-	-	-
(3) Medical loss ratio rebates unpaid	-	-	-	-	-
(4) Plus reinsurance assumed amounts	XXX	XXX	XXX	XXX	XXX
(5) Less reinsurance ceded amounts	XXX	XXX	XXX	XXX	XXX
(6) Rebates unpaid net of reinsurance	XXX	XXX	XXX	XXX	XXX
Current Reporting Year-to-Date					
(1) Medical loss ratio rebates incurred	-	-	-	-	-
(2) Medical loss ratio rebates paid	-	-	-	-	-
(3) Medical loss ratio rebates unpaid	-	-	-	-	-
(4) Plus reinsurance assumed amounts	XXX	XXX	XXX	XXX	XXX
(5) Less reinsurance ceded amounts	XXX	XXX	XXX	XXX	XXX
(6) Rebates unpaid net of reinsurance	XXX	XXX	XXX	XXX	-

	December 31, 2023 Amount	December 31, 2022 Amount
a. Permanent ACA Risk Adjustment Program		
Assets		
1. Premium adjustments receivable due to ACA Risk Adjustment	$ -	$ -
Liabilities		
2. Risk adjustment user fees payable for ACA Risk Adjustment	$ -	$ 139,026
3. Premium adjustments payable due to ACA Risk Adjustment	$ -	$ 3,502,951
Operations (Revenue & Expenses)		
4. Reported as revenue in premium for accident and health contracts (written/collected) due to ACA Risk Adjustment	$ 139,657	$ 1,669,987
5. Reported in expenses as ACA risk adjustment user fees (incurred/Paid)	$ -	$ -
b. Transitional ACA Reinsurance Program		
Assets		
1. Amount recoverable for claims paid due to ACA Reinsurance	$ -	$ -
2. Amount recoverable for claims unpaid due to ACA Reinsurance (Contra Liability)	$ -	$ -
3. Amounts receivable relating to uninsured plans for contributions for ACA Reinsurance	$ -	$ -
Liabilities		
4. Liabilities for contributions payable due to ACA Reinsurance - not reported as ceded premium	$ -	$ -
5. Ceded reinsurance premiums payable due to ACA Reinsurance	$ -	$ -
6. Liabilities for amounts held under uninsured plans contributions for ACA Reinsurance	$ -	$ -
Operations (Revenue & Expenses)		
7. Ceded reinsurance premiums due to ACA Reinsurance	$ -	$ -
8. Reinsurance recoveries (income statement) due to ACA Reinsurance payments or expected paymments	$ -	$ -
9. ACA Reinsurance contributions - not reported as ceded premium	$ -	$ -
c. Temporary ACA Risk Corridors Program		
Assets		
1. Accrued retrospective premiums due to ACA Risk Corridors	$ -	$ -
Liabilities		
2. Reserve for rate credits or policy experience rating refunds due to ACA Risk Corridors	$ -	$ -
Operations (Revenue & Expenses)		
3. Effect of ACA Risk Corridors on net premium income (paid/received)	$ -	$ -
4. Effect of ACA Risk Corridors on change in reserves for rate credits	$ -	$ -

(3) Roll forward of prior year ACA risk sharing provisions for the following asset (gross of any non-admission) and liability balances along with the reasons for adjustments to prior year balance.

	Accrued During the Prior Year on Business Written Before December 31 of the Prior Year		Received or Paid as of the Current Year on Business Written Before December 31 of the Prior Year		Differences		Adjustments			Unsettled Balances as of the Reporting Date	
					Prior Year Accrued Less Payments (Col 1-3)	Prior Year Accrued Less Payments (Col 2-4)	To Prior Year Balances	To Prior Year Balances		Cummulative Balance from Prior years (Col 1-3+7)	Cummulative Balance from Prior years (Col 2-4+8)
	1 Receivable	2 (Payable)	3 Receivable	4 (Payable)	5 Receivable	6 (Payable)	7 Receivable	8 (Payable)	9 Ref	10 Receivable	11 (Payable)
a. Permanent ACA Risk Adjustment Program											
1. Premium adjustments receivable	-	-	139,657	-	(139,657)	-	139,657	-	A	-	-
2. Premium adjustments (payable)	-	-	-	-	-	-	-	-	B	-	-
3. Subtotal ACA Permanent Risk Adjustment Program	-	-	139,657	-	(139,657)	-	139,657	-		-	-
b. Transitional ACA Reinsurance Program											
1. Amounts recoverable for claims paid	-	-	-	-	-	-	-	-	C	-	-
2. Amounts recoverable for claimsunpaid (contra liability)	-	-	-	-	-	-	-	-	D	-	-
3. Amounts receivable relating to uninsured plans	-	-	-	-	-	-	-	-	E	-	-
4. Liabilities for contributions payable due to ACA Reinsurance - not reported as ceded premiums	-	-	-	-	-	-	-	-	F	-	-
5. Ceded reinsurance premiums payable	-	-	-	-	-	-	-	-	G	-	-
6. Liability for amounts held uninsured plans	-	-	-	-	-	-	-	-	H	-	-
7. Subtotal ACA Transitional Reinsurance Program	-	-	-	-	-	-	-	-		-	-
c. Temporary ACA Risk Corridors Program											
1. Accrued retrospective premium	-	-	-	-	-	-	-	-	I	-	-
2. Reserve for rate credits or policy experience rating refunds	-	-	-	-	-	-	-	-	J	-	-
3. Subtotal ACA Risk Corridors Program	-	-	-	-	-	-	-	-	K	-	-
d. Total for ACA Risk Sharing Provisions	$ -	$ -	$ 139,657	$ -	$ (139,657)	$ -	$ 139,657	$ -		$ -	$ -

Explanations of Adjustments

A) Received for 2019 and 2020

(4) Roll Forward of ACA Risk Corridor Asset and Liability Balances: Not Applicable

(5) ACA Risk Corridor Receivable: Not Applicable

25. Change in Incurred Claims and Claims Adjustment Expenses

Reserves as of December 31, 2022 were $278,217. As of September 30, 2023, ($158,650) has been paid for incurred claims and claims adjustment expenses attributable to insured events of prior years. Reserves remaining for prior years are now $0 as a result of re-estimation of unpaid claims and claim adjustment expenses principally on Comprehensive Medical lines of business. Therefore, there has been a $436,867 favorable development since December 31, 2022 to September 30, 2023. The decrease is generally the result of ongoing analysis of recent loss development trends. Original estimates are increased or decreased, as additional information becomes known regarding individual claims. Included in this decrease, the Company experienced $0 of favorable prior year claim development on retrospectively rated policies. However, the business to which it relates is subject to premium adjustments.

26. Intercompany Pooling Arrangements

None

27. Structured Settlements

None

28. Health Care Receivables

The Company reports risk-sharing receivables and payables related to global capitation and specialty claims arrangements based upon the terms of its contracts.

Pharmaceutical rebates receivable at both September 30, 2023 and December 31, 2022 were $0. Rebates are netted with pharmacy expense. During 2023 and 2022, pharmacy rebates in the amount of $ 0 and $0 respectively, were collected.

Quarter	Estimated Pharmacy Rebates as Reported on Financial Statements	Pharmacy Rebates as Invoiced/ Confirmed	Actual Rebates Collected Within 90 Days of Invoicing/ Confirmation	Actual Rebates Collected Within 91 to 180 Days of Invoicing/ Confirmation	Actual Rebates Collected More Than 180 Days After Invoicing/ Confirmation
9/30/2023	-	-	-	-	-
6/30/2023	-	-	-	-	-
3/31/2023	-	-	-	-	-
12/31/2022	-	-	-	-	-
9/30/2022	-	-	-	-	-
6/30/2022	-	-	-	-	-
3/31/2022	-	-	-	-	-
12/31/2021	764,842	764,842	764,842	-	-
9/30/2021	1,061,856	1,061,856	1,061,856	-	-
6/30/2021	1,075,092	1,075,092	7,075,092	-	-
3/31/2021	991,376	991,376	991,376	-	-

Health care receivables include the following amounts related to specialty pool receivables:

Calendar Year	Evaluation Period Year Ending	Risk-Sharing Receivable as Estimated in the Prior Year	Risk-Sharing Receivable as Estimated in the Current Year	Risk-Sharing Receivable Billed	Risk-Sharing Receivable Not Yet Billed	Actual Risk-Sharing Amounts Received in Year Billed	Actual Risk-Sharing Amounts Received First Year Subsequent	Actual Risk-Sharing Amounts Received Second Year Subsequent	Actual Risk-Sharing Amounts Received - All Other
2023	2023	$ -	$ -	$ -	$ -	$ -	$ -	$ -	$ -
	2024	$ -	$ -	$ -	$ -	$ -	$ -	$ -	$ -
2022	2022	$ -	$ -	$ -	$ -	$ -	$ -	$ -	$ -
	2023	$ -	$ -	$ -	$ -	$ -	$ -	$ -	$ -
2021	2021	$ -	$ -	$ -	$ -	$ -	$ -	$ -	$ -
	2022	$ -	$ -	$ -	$ -	$ -	$ -	$ -	$ -

29. Participating Policies

None

30. Premium Deficiency Reserves – No Change

1. Liability carried for premium deficiency reserves	$0
2. Date of the most recent evaluation of this liability	09/30/2023
3. Was anticipated investment income utilized?	Yes ☐ No X

31. Anticipated Salvage and Subrogation

Loss reserves have not been reduced for any salvage or subrogation. During 2023 and 2022, the Company received subrogation totaling $0 and $28,623, respectively.

GENERAL INTERROGATORIES

PART 1 - COMMON INTERROGATORIES

GENERAL

1.1 Did the reporting entity experience any material transactions requiring the filing of Disclosure of Material Transactions with the State of Domicile, as required by the Model Act? ..... Yes [ ] No [X]

1.2 If yes, has the report been filed with the domiciliary state? ..... Yes [ ] No [ ]

2.1 Has any change been made during the year of this statement in the charter, by-laws, articles of incorporation, or deed of settlement of the reporting entity? ..... Yes [ ] No [X]

2.2 If yes, date of change: .....

3.1 Is the reporting entity a member of an Insurance Holding Company System consisting of two or more affiliated persons, one or more of which is an insurer? ..... Yes [X] No [ ]
If yes, complete Schedule Y, Parts 1 and 1A.

3.2 Have there been any substantial changes in the organizational chart since the prior quarter end? ..... Yes [ ] No [X]

3.3 If the response to 3.2 is yes, provide a brief description of those changes.
.....

3.4 Is the reporting entity publicly traded or a member of a publicly traded group? ..... Yes [ ] No [X]

3.5 If the response to 3.4 is yes, provide the CIK (Central Index Key) code issued by the SEC for the entity/group. .....

4.1 Has the reporting entity been a party to a merger or consolidation during the period covered by this statement? ..... Yes [ ] No [X]

4.2 If yes, provide the name of the entity, NAIC Company Code, and state of domicile (use two letter state abbreviation) for any entity that has ceased to exist as a result of the merger or consolidation.

1 Name of Entity	2 NAIC Company Code	3 State of Domicile

5. If the reporting entity is subject to a management agreement, including third-party administrator(s), managing general agent(s), attorney-in-fact, or similar agreement, have there been any significant changes regarding the terms of the agreement or principals involved? ..... Yes [ ] No [X] N/A [ ]
If yes, attach an explanation.
.....

6.1 State as of what date the latest financial examination of the reporting entity was made or is being made. 12/31/2022

6.2 State the as of date that the latest financial examination report became available from either the state of domicile or the reporting entity. This date should be the date of the examined balance sheet and not the date the report was completed or released. 12/31/2019

6.3 State as of what date the latest financial examination report became available to other states or the public from either the state of domicile or the reporting entity. This is the release date or completion date of the examination report and not the date of the examination (balance sheet date). 10/23/2020

6.4 By what department or departments?
Michigan Department of Insurance and Financial Services .....

6.5 Have all financial statement adjustments within the latest financial examination report been accounted for in a subsequent financial statement filed with Departments? ..... Yes [X] No [ ] N/A [ ]

6.6 Have all of the recommendations within the latest financial examination report been complied with? ..... Yes [X] No [ ] N/A [ ]

7.1 Has this reporting entity had any Certificates of Authority, licenses or registrations (including corporate registration, if applicable) suspended or revoked by any governmental entity during the reporting period? ..... Yes [ ] No [X]

7.2 If yes, give full information:
.....

8.1 Is the company a subsidiary of a bank holding company regulated by the Federal Reserve Board? ..... Yes [ ] No [X]

8.2 If response to 8.1 is yes, please identify the name of the bank holding company.
.....

8.3 Is the company affiliated with one or more banks, thrifts or securities firms? ..... Yes [ ] No [X]

8.4 If response to 8.3 is yes, please provide below the names and location (city and state of the main office) of any affiliates regulated by a federal regulatory services agency [i.e. the Federal Reserve Board (FRB), the Office of the Comptroller of the Currency (OCC), the Federal Deposit Insurance Corporation (FDIC) and the Securities Exchange Commission (SEC)] and identify the affiliate's primary federal regulator.

1 Affiliate Name	2 Location (City, State)	3 FRB	4 OCC	5 FDIC	6 SEC

GENERAL INTERROGATORIES

9.1 Are the senior officers (principal executive officer, principal financial officer, principal accounting officer or controller, or persons performing similar functions) of the reporting entity subject to a code of ethics, which includes the following standards? ..... Yes [X] No [ ]
(a) Honest and ethical conduct, including the ethical handling of actual or apparent conflicts of interest between personal and professional relationships;
(b) Full, fair, accurate, timely and understandable disclosure in the periodic reports required to be filed by the reporting entity;
(c) Compliance with applicable governmental laws, rules and regulations;
(d) The prompt internal reporting of violations to an appropriate person or persons identified in the code; and
(e) Accountability for adherence to the code.

9.11 If the response to 9.1 is No, please explain:
.....

9.2 Has the code of ethics for senior managers been amended? ..... Yes [ ] No [X]

9.21 If the response to 9.2 is Yes, provide information related to amendment(s).
.....

9.3 Have any provisions of the code of ethics been waived for any of the specified officers? ..... Yes [ ] No [X]

9.31 If the response to 9.3 is Yes, provide the nature of any waiver(s).
.....

FINANCIAL

10.1 Does the reporting entity report any amounts due from parent, subsidiaries or affiliates on Page 2 of this statement? ..... Yes [ ] No [X]

10.2 If yes, indicate any amounts receivable from parent included in the Page 2 amount: .....$.....

INVESTMENT

11.1 Were any of the stocks, bonds, or other assets of the reporting entity loaned, placed under option agreement, or otherwise made available for use by another person? (Exclude securities under securities lending agreements.) ..... Yes [ ] No [X]

11.2 If yes, give full and complete information relating thereto:
.....

12. Amount of real estate and mortgages held in other invested assets in Schedule BA: .....$.....

13. Amount of real estate and mortgages held in short-term investments: .....$.....

14.1 Does the reporting entity have any investments in parent, subsidiaries and affiliates? ..... Yes [ ] No [X]

14.2 If yes, please complete the following:

	1 Prior Year-End Book/Adjusted Carrying Value	2 Current Quarter Book/Adjusted Carrying Value
14.21 Bonds	$ 0	$
14.22 Preferred Stock	$ 0	$
14.23 Common Stock	$ 0	$
14.24 Short-Term Investments	$ 0	$
14.25 Mortgage Loans on Real Estate	$ 0	$
14.26 All Other	$ 0	$
14.27 Total Investment in Parent, Subsidiaries and Affiliates (Subtotal Lines 14.21 to 14.26)	$ 0	$ 0
14.28 Total Investment in Parent included in Lines 14.21 to 14.26 above	$	$

15.1 Has the reporting entity entered into any hedging transactions reported on Schedule DB? ..... Yes [ ] No [X]

15.2 If yes, has a comprehensive description of the hedging program been made available to the domiciliary state? ..... Yes [ ] No [X] N/A [ ]
If no, attach a description with this statement.
.....

16. For the reporting entity's security lending program, state the amount of the following as of the current statement date:

16.1 Total fair value of reinvested collateral assets reported on Schedule DL, Parts 1 and 2. ..... $ 0

16.2 Total book/adjusted carrying value of reinvested collateral assets reported on Schedule DL, Parts 1 and 2 ..... $ 0

16.3 Total payable for securities lending reported on the liability page. ..... $ 0

GENERAL INTERROGATORIES

17. Excluding items in Schedule E - Part 3 - Special Deposits, real estate, mortgage loans and investments held physically in the reporting entity's offices, vaults or safety deposit boxes, were all stocks, bonds and other securities, owned throughout the current year held pursuant to a custodial agreement with a qualified bank or trust company in accordance with Section 1, III - General Examination Considerations, F. Outsourcing of Critical Functions, Custodial or Safekeeping Agreements of the NAIC Financial Condition Examiners Handbook? ..... Yes [X] No [ ]

17.1 For all agreements that comply with the requirements of the NAIC Financial Condition Examiners Handbook, complete the following:

1 Name of Custodian(s)	2 Custodian Address
COMERICA BANK - Carol Morga	611 WOODWARD AVE. DETROIT, MI 48226

17.2 For all agreements that do not comply with the requirements of the NAIC Financial Condition Examiners Handbook, provide the name, location and a complete explanation:

1 Name(s)	2 Location(s)	3 Complete Explanation(s)

17.3 Have there been any changes, including name changes, in the custodian(s) identified in 17.1 during the current quarter? ..... Yes [ ] No [X]

17.4 If yes, give full information relating thereto:

1 Old Custodian	2 New Custodian	3 Date of Change	4 Reason

17.5 Investment management – Identify all investment advisors, investment managers, broker/dealers, including individuals that have the authority to make investment decisions on behalf of the reporting entity. For assets that are managed internally by employees of the reporting entity, note as such. ["…that have access to the investment accounts"; "…handle securities"]

1 Name of Firm or Individual	2 Affiliation
COMERICA SECURITIES - Carol Morga	U

17.5097 For those firms/individuals listed in the table for Question 17.5, do any firms/individuals unaffiliated with the reporting entity (i.e. designated with a "U") manage more than 10% of the reporting entity's invested assets?..... Yes [X] No [ ]

17.5098 For firms/individuals unaffiliated with the reporting entity (i.e. designated with a "U") listed in the table for Question 17.5, does the total assets under management aggregate to more than 50% of the reporting entity's invested assets?..... Yes [X] No [ ]

17.6 For those firms or individuals listed in the table for 17.5 with an affiliation code of "A" (affiliated) or "U" (unaffiliated), provide the information for the table below.

1 Central Registration Depository Number	2 Name of Firm or Individual	3 Legal Entity Identifier (LEI)	4 Registered With	5 Investment Management Agreement (IMA) Filed

18.1 Have all the filing requirements of the Purposes and Procedures Manual of the NAIC Investment Analysis Office been followed? ..... Yes [X] No [ ]

18.2 If no, list exceptions:

.....

19. By self-designating 5GI securities, the reporting entity is certifying the following elements for each self-designated 5GI security:
    a. Documentation necessary to permit a full credit analysis of the security does not exist or an NAIC CRP credit rating for an FE or PL security is not available.
    b. Issuer or obligor is current on all contracted interest and principal payments.
    c. The insurer has an actual expectation of ultimate payment of all contracted interest and principal.

    Has the reporting entity self-designated 5GI securities? ..... Yes [ ] No [X]

20. By self-designating PLGI securities, the reporting entity is certifying the following elements of each self-designated PLGI security:
    a. The security was purchased prior to January 1, 2018.
    b. The reporting entity is holding capital commensurate with the NAIC Designation reported for the security.
    c. The NAIC Designation was derived from the credit rating assigned by an NAIC CRP in its legal capacity as a NRSRO which is shown on a current private letter rating held by the insurer and available for examination by state insurance regulators.
    d. The reporting entity is not permitted to share this credit rating of the PL security with the SVO.

    Has the reporting entity self-designated PLGI securities? ..... Yes [ ] No [X]

21. By assigning FE to a Schedule BA non-registered private fund, the reporting entity is certifying the following elements of each self-designated FE fund:
    a. The shares were purchased prior to January 1, 2019.
    b. The reporting entity is holding capital commensurate with the NAIC Designation reported for the security.
    c. The security had a public credit rating(s) with annual surveillance assigned by an NAIC CRP in its legal capacity as an NRSRO prior to January 1, 2019.
    d. The fund only or predominantly holds bonds in its portfolio.
    e. The current reported NAIC Designation was derived from the public credit rating(s) with annual surveillance assigned by an NAIC CRP in its legal capacity as an NRSRO.
    f. The public credit rating(s) with annual surveillance assigned by an NAIC CRP has not lapsed.

    Has the reporting entity assigned FE to Schedule BA non-registered private funds that complied with the above criteria? ..... Yes [ ] No [X]

GENERAL INTERROGATORIES

PART 2 - HEALTH

1. Operating Percentages:

1.1 A&H loss percent ..... (132.9)%

1.2 A&H cost containment percent ..... 2.9 %

1.3 A&H expense percent excluding cost containment expenses ..... 217.7 %

2.1 Do you act as a custodian for health savings accounts? ..... Yes [ ] No [X]

2.2 If yes, please provide the amount of custodial funds held as of the reporting date ..... $.....

2.3 Do you act as an administrator for health savings accounts? ..... Yes [ ] No [X]

2.4 If yes, please provide the balance of the funds administered as of the reporting date ..... $.....

3. Is the reporting entity licensed or chartered, registered, qualified, eligible or writing business in at least two states? ..... Yes [ ] No [X]

3.1 If no, does the reporting entity assume reinsurance business that covers risks residing in at least one state other than the state of domicile of the reporting entity? ..... Yes [ ] No [X]

SCHEDULE S - CEDED REINSURANCE

Showing All New Reinsurance Treaties - Current Year to Date

1 NAIC Company Code	2 ID Number	3 Effective Date	4 Name of Reinsurer	5 Domiciliary Jurisdiction	6 Type of Reinsurance Ceded	7 Type of Business Ceded	8 Type of Reinsurer	9 Certified Reinsurer Rating (1 through 6)	10 Effective Date of Certified Reinsurer Rating

NONE

SCHEDULE T - PREMIUMS AND OTHER CONSIDERATIONS

Current Year to Date - Allocated by States and Territories

		1	Direct Business Only								
			2	3	4	5	6	7	8	9	10
States, etc.		Active Status (a)	Accident and Health Premiums	Medicare Title XVIII	Medicaid Title XIX	CHIP Title XXI	Federal Employees Health Benefits Program Premiums	Life and Annuity Premiums & Other Considerations	Property/ Casualty Premiums	Total Columns 2 Through 8	Deposit-Type Contracts
1. Alabama	AL	N								0	
2. Alaska	AK	N								0	
3. Arizona	AZ	N								0	
4. Arkansas	AR	N								0	
5. California	CA	N								0	
6. Colorado	CO	N								0	
7. Connecticut	CT	N								0	
8. Delaware	DE	N								0	
9. District of Columbia	DC	N								0	
10. Florida	FL	N								0	
11. Georgia	GA	N								0	
12. Hawaii	HI	N								0	
13. Idaho	ID	N								0	
14. Illinois	IL	N								0	
15. Indiana	IN	N								0	
16. Iowa	IA	N								0	
17. Kansas	KS	N								0	
18. Kentucky	KY	N								0	
19. Louisiana	LA	N								0	
20. Maine	ME	N								0	
21. Maryland	MD	N								0	
22. Massachusetts	MA	N								0	
23. Michigan	MI	L	0							0	
24. Minnesota	MN	N								0	
25. Mississippi	MS	N								0	
26. Missouri	MO	N								0	
27. Montana	MT	N								0	
28. Nebraska	NE	N								0	
29. Nevada	NV	N								0	
30. New Hampshire	NH	N								0	
31. New Jersey	NJ	N								0	
32. New Mexico	NM	N								0	
33. New York	NY	N								0	
34. North Carolina	NC	N								0	
35. North Dakota	ND	N								0	
36. Ohio	OH	N								0	
37. Oklahoma	OK	N								0	
38. Oregon	OR	N								0	
39. Pennsylvania	PA	N								0	
40. Rhode Island	RI	N								0	
41. South Carolina	SC	N								0	
42. South Dakota	SD	N								0	
43. Tennessee	TN	N								0	
44. Texas	TX	N								0	
45. Utah	UT	N								0	
46. Vermont	VT	N								0	
47. Virginia	VA	N								0	
48. Washington	WA	N								0	
49. West Virginia	WV	N								0	
50. Wisconsin	WI	N								0	
51. Wyoming	WY	N								0	
52. American Samoa	AS	N								0	
53. Guam	GU	N								0	
54. Puerto Rico	PR	N								0	
55. U.S. Virgin Islands	VI	N								0	
56. Northern Mariana Islands	MP	N								0	
57. Canada	CAN	N								0	
58. Aggregate Other Aliens	OT	XXX	0	0	0	0	0	0	0	0	0
59. Subtotal		XXX	0	0	0	0	0	0	0	0	0
60. Reporting Entity Contributions for Employee Benefit Plans		XXX								0	
61. Totals (Direct Business)		XXX	0	0	0	0	0	0	0	0	0
DETAILS OF WRITE-INS											
58001.		XXX									
58002.		XXX									
58003.		XXX									
58998. Summary of remaining write-ins for Line 58 from overflow page		XXX	0	0	0	0	0	0	0	0	0
58999. Totals (Lines 58001 through 58003 plus 58998)(Line 58 above)		XXX	0	0	0	0	0	0	0	0	0

(a) Active Status Counts:

1. L - Licensed or Chartered - Licensed insurance carrier or domiciled RRG 1
2. R - Registered - Non-domiciled RRGs 0
3. E - Eligible - Reporting entities eligible or approved to write surplus lines in the state. 0
4. Q - Qualified - Qualified or accredited reinsurer 0
5. N - None of the above - Not allowed to write business in the state 56

SCHEDULE Y – INFORMATION CONCERNING ACTIVITIES OF INSURER MEMBERS OF A HOLDING COMPANY GROUP

PART 1 – ORGANIZATIONAL CHART

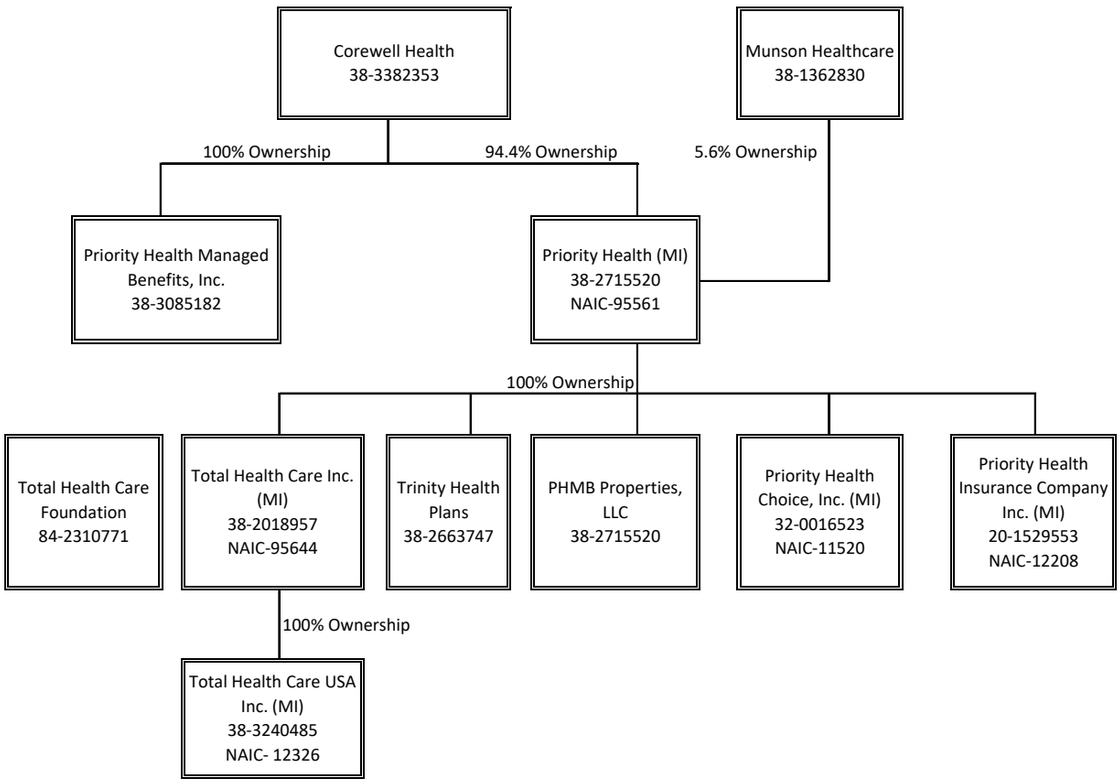

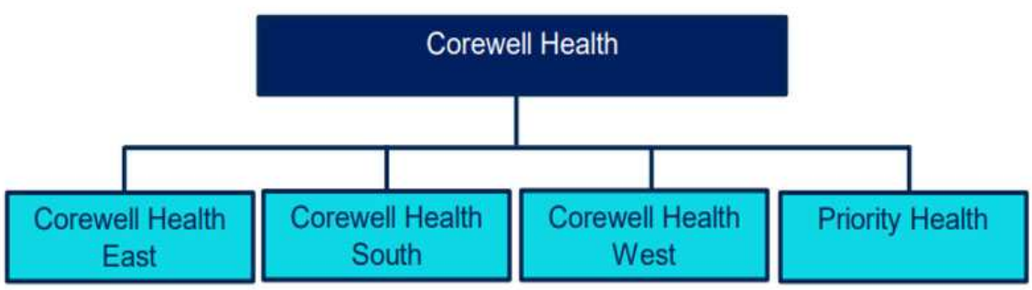

SCHEDULE Y

PART 1A - DETAIL OF INSURANCE HOLDING COMPANY SYSTEM

1 Group Code	2 Group Name	3 NAIC Company Code	4 ID Number	5 Federal RSSD	6 CIK	7 Name of Securities Exchange if Publicly Traded (U.S. or International)	8 Names of Parent, Subsidiaries Or Affiliates	9 Domiciliary Location	10 Relationship to Reporting Entity	11 Directly Controlled by (Name of Entity/Person)	12 Type of Control (Ownership, Board, Management, Attorney-in-Fact, Influence, Other)	13 If Control is Ownership Provide Percentage	14 Ultimate Controlling Entity(ies)/Person(s)	15 Is an SCA Filing Required? (Yes/No)	16 *
3383	Priority Health	95561	38-2715520	0	0		Priority Health	MI	UDP	Corewell Health	Ownership	94.400	Corewell Health		1
				0	0					Munson HealthCare	Ownership	5.600			1
3383	Priority Health	11520	32-0016523	0	0		Priority Health Choice, Inc.	MI	IA	Priority Health	Ownership	100.000	Corewell Health		0
3383	Priority Health	12208	20-1529553	0	0		Priority Health Insurance Company	MI	IA	Priority Health	Ownership	100.000	Corewell Health		0
3383	Priority Health	95644	38-2018957	0	0		Total Health Care Inc.	MI	IA	Priority Health	Ownership	100.000	Corewell Health		0
3383	Priority Health	12326	38-3240485	0	0		Total Health Care USA Inc.	MI	IA	Total Health Care Inc.	Ownership	100.000	Corewell Health		0
3383	Priority Health		84-2310771	0	0		Total Health Care Foundation	MI	NIA	Priority Health	Board of Directors	0.000	Corewell Health		0
3383	Priority Health		38-2715520	0	0		PHMB Properties, LLC	MI	NIA	Priority Health	Ownership	100.000	Corewell Health		0
3383	Priority Health		38-2663747	0	0		Trinity Health Plans	MI	NIA	Priority Health	Ownership	100.000	Corewell Health		0
3383	Priority Health		38-3085182	0	0		Priority Health Managed Benefits, Inc.	MI	NIA	Corewell Health	Ownership	100.000	Corewell Health		0
				0	0		Corewell Health Grand Rapids	MI	NIA	Corewell Health	Ownership	100.000	Corewell Health		0
				0	0		Corewell Health Big Rapids	MI	NIA	Corewell Health	Ownership	100.000	Corewell Health		0
				0	0		Corewell Health Reed City	MI	NIA	Corewell Health	Ownership	100.000	Corewell Health		0
				0	0		Corewell Health Gerber	MI	NIA	Corewell Health	Ownership	100.000	Corewell Health		0
				0	0		Corewell Health Ludington	MI	NIA	Corewell Health	Ownership	100.000	Corewell Health		0
				0	0		Corewell Health Pennock	MI	NIA	Corewell Health	Ownership	100.000	Corewell Health		0
				0	0		Corewell Health Greenville	MI	NIA	Corewell Health	Ownership	100.000	Corewell Health		0
				0	0		Corewell Health Kelsey	MI	NIA	Corewell Health	Ownership	100.000	Corewell Health		0
				0	0		Corewell Health Zeeland	MI	NIA	Corewell Health	Ownership	100.000	Corewell Health		0
				0	0		Corewell Health West - Continuing Care	MI	NIA	Corewell Health	Ownership	100.000	Corewell Health		0
				0	0		Corewell Health Medical Group West	MI	NIA	Corewell Health	Ownership	100.000	Corewell Health		0
				0	0		Corewell Health South	MI	NIA	Corewell Health	Ownership	100.000	Corewell Health		0
				0	0		Corewell Health East	MI	NIA	Corewell Health	Ownership	100.000	Corewell Health		0

Asterisk	Explanation

SUPPLEMENTAL EXHIBITS AND SCHEDULES INTERROGATORIES

The following supplemental reports are required to be filed as part of your statement filing. However, in the event that your company does not transact the type of business for which the special report must be filed, your response of NO to the specific interrogatory will be accepted in lieu of filing a "NONE" report and a bar code will be printed below. If the supplement is required of your company but is not being filed for whatever reason enter SEE EXPLANATION and provide an explanation following the interrogatory questions.

	Response
1. Will the Medicare Part D Coverage Supplement be filed with the state of domicile and the NAIC with this statement?	NO
AUGUST FILING	
2. Will the regulator-only (non-public) Communication of Internal Control Related Matters Noted in Audit be filed with the state of domicile and electronically with the NAIC (as a regulator-only non-public document) by August 1? The response for 1st and 3rd quarters should be N/A. A NO response resulting with a bar code is only appropriate in the 2nd quarter.	N/A

Explanation:

1. Company does not have a Medicare program

Bar Code:

1. Medicare Part D Coverage Supplement [Document Identifier 365]

1 2 3 2 6 2 0 2 3 3 6 5 0 0 0 0 3

OVERFLOW PAGE FOR WRITE-INS

Additional Write-ins for Capital and Surplus Account Line 47

	1 Current Year to Date	2 Prior Year to Date	3 Prior Year Ended December 31
4704.		0	0
4797. Summary of remaining write-ins for Line 47 from overflow page	0	0	0

SCHEDULE A - VERIFICATION

Real Estate

NONE

		1 Year to Date	2 Prior Year Ended December 31
1.	Book/adjusted carrying value, December 31 of prior year		
2.	Cost of acquired:		
	2.1 Actual cost at time of acquisition		
	2.2 Additional investment made after acquisition		
3.	Current year change in encumbrances		
4.	Total gain (loss) on disposals		
5.	Deduct amounts received on disposals		
6.	Total foreign exchange change in book/adjusted carrying value		
7.	Deduct current year's other than temporary impairment recognized		
8.	Deduct current year's depreciation		
9.	Book/adjusted carrying value at the end of current period (Lines 1+2+3+4-5+6-7-8)		
10.	Deduct total nonadmitted amounts		
11.	Statement value at end of current period (Line 9 minus Line 10)		

SCHEDULE B - VERIFICATION

Mortgage Loans

NONE

		1 Year to Date	2 Prior Year Ended December 31
1.	Book value/recorded investment excluding accrued interest, December 31 of prior year		
2.	Cost of acquired:		
	2.1 Actual cost at time of acquisition		
	2.2 Additional investment made after acquisition		
3.	Capitalized deferred interest and other		
4.	Accrual of discount		
5.	Unrealized valuation increase (decrease)		
6.	Total gain (loss) on disposals		
7.	Deduct amounts received on disposals		
8.	Deduct amortization of premium and mortgage interest points and commitment fees		
9.	Total foreign exchange change in book value/recorded investment excluding accrued interest		
10.	Deduct current year's other than temporary impairment recognized		
11.	Book value/recorded investment excluding accrued interest at end of current period (Lines 1+2+3+4+5+6-7-8+9-10)		
12.	Total valuation allowance		
13.	Subtotal (Line 11 plus Line 12)		
14.	Deduct total nonadmitted amounts		
15.	Statement value at end of current period (Line 13 minus Line 14)		

SCHEDULE BA - VERIFICATION

Other Long-Term Invested Assets

NONE

		1 Year to Date	2 Prior Year Ended December 31
1.	Book/adjusted carrying value, December 31 of prior year		
2.	Cost of acquired:		
	2.1 Actual cost at time of acquisition		
	2.2 Additional investment made after acquisition		
3.	Capitalized deferred interest and other		
4.	Accrual of discount		
5.	Unrealized valuation increase (decrease)		
6.	Total gain (loss) on disposals		
7.	Deduct amounts received on disposals		
8.	Deduct amortization of premium and depreciation		
9.	Total foreign exchange change in book/adjusted carrying value		
10.	Deduct current year's other than temporary impairment recognized		
11.	Book/adjusted carrying value at end of current period (Lines 1+2+3+4+5+6-7-8+9-10)		
12.	Deduct total nonadmitted amounts		
13.	Statement value at end of current period (Line 11 minus Line 12)		

SCHEDULE D - VERIFICATION

Bonds and Stocks

		1 Year to Date	2 Prior Year Ended December 31
1.	Book/adjusted carrying value of bonds and stocks, December 31 of prior year	248,970	1,000,310
2.	Cost of bonds and stocks acquired		250,000
3.	Accrual of discount		0
4.	Unrealized valuation increase (decrease)		(1,030)
5.	Total gain (loss) on disposals	1,030	(310)
6.	Deduct consideration for bonds and stocks disposed of	250,000	1,000,000
7.	Deduct amortization of premium		0
8.	Total foreign exchange change in book/adjusted carrying value		0
9.	Deduct current year's other than temporary impairment recognized		0
10.	Total investment income recognized as a result of prepayment penalties and/or acceleration fees		0
11.	Book/adjusted carrying value at end of current period (Lines 1+2+3+4+5-6-7+8-9+10)	0	248,970
12.	Deduct total nonadmitted amounts		0
13.	Statement value at end of current period (Line 11 minus Line 12)	0	248,970

SCHEDULE D - PART 1B

Showing the Acquisitions, Dispositions and Non-Trading Activity
During the Current Quarter for all Bonds and Preferred Stock by NAIC Designation

NAIC Designation	1 Book/Adjusted Carrying Value Beginning of Current Quarter	2 Acquisitions During Current Quarter	3 Dispositions During Current Quarter	4 Non-Trading Activity During Current Quarter	5 Book/Adjusted Carrying Value End of First Quarter	6 Book/Adjusted Carrying Value End of Second Quarter	7 Book/Adjusted Carrying Value End of Third Quarter	8 Book/Adjusted Carrying Value December 31 Prior Year
BONDS								
1. NAIC 1 (a)	0				0	0	0	248,970
2. NAIC 2 (a)	0				0	0	0	0
3. NAIC 3 (a)	0				0	0	0	0
4. NAIC 4 (a)	0				0	0	0	0
5. NAIC 5 (a)	0				0	0	0	0
6. NAIC 6 (a)	0				0	0	0	0
7. Total Bonds	0	0	0	0	0	0	0	248,970
PREFERRED STOCK								
8. NAIC 1	0				0	0	0	0
9. NAIC 2	0				0	0	0	0
10. NAIC 3	0				0	0	0	0
11. NAIC 4	0				0	0	0	0
12. NAIC 5	0				0	0	0	0
13. NAIC 6	0				0	0	0	0
14. Total Preferred Stock	0	0	0	0	0	0	0	0
15. Total Bonds and Preferred Stock	0	0	0	0	0	0	0	248,970

(a) Book/Adjusted Carrying Value column for the end of the current reporting period includes the following amount of short-term and cash equivalent bonds by NAIC designation:

NAIC 1 $ ..... ; NAIC 2 $ ..... ; NAIC 3 $ ..... NAIC 4 $ ..... ; NAIC 5 $ ..... ; NAIC 6 $.....

Schedule DA - Part 1 - Short-Term Investments

N O N E

Schedule DA - Verification - Short-Term Investments

N O N E

Schedule DB - Part A - Verification - Options, Caps, Floors, Collars, Swaps and Forwards

N O N E

Schedule DB - Part B - Verification - Futures Contracts

N O N E

Schedule DB - Part C - Section 1 - Replication (Synthetic Asset) Transactions (RSATs) Open

N O N E

Schedule DB-Part C-Section 2-Reconciliation of Replication (Synthetic Asset) Transactions Open

N O N E

Schedule DB - Verification - Book/Adjusted Carrying Value, Fair Value and Potential Exposure of Derivatives

N O N E

SCHEDULE E - PART 2 - VERIFICATION

(Cash Equivalents)

		1 Year To Date	2 Prior Year Ended December 31
1.	Book/adjusted carrying value, December 31 of prior year	846,019	4,929,427
2.	Cost of cash equivalents acquired	285,611	1,058,356
3.	Accrual of discount		0
4.	Unrealized valuation increase (decrease)		0
5.	Total gain (loss) on disposals		0
6.	Deduct consideration received on disposals		5,141,764
7.	Deduct amortization of premium		0
8.	Total foreign exchange change in book/adjusted carrying value		0
9.	Deduct current year's other than temporary impairment recognized		0
10.	Book/adjusted carrying value at end of current period (Lines 1+2+3+4+5-6-7+8-9)	1,131,630	846,019
11.	Deduct total nonadmitted amounts		0
12.	Statement value at end of current period (Line 10 minus Line 11)	1,131,630	846,019

Schedule A - Part 2 - Real Estate Acquired and Additions Made

N O N E

Schedule A - Part 3 - Real Estate Disposed

N O N E

Schedule B - Part 2 - Mortgage Loans Acquired and Additions Made

N O N E

Schedule B - Part 3 - Mortgage Loans Disposed, Transferred or Repaid

N O N E

Schedule BA - Part 2 - Other Long-Term Invested Assets Acquired and Additions Made

N O N E

Schedule BA - Part 3 - Other Long-Term Invested Assets Disposed, Transferred or Repaid

N O N E

Schedule D - Part 3 - Long-Term Bonds and Stocks Acquired

N O N E

Schedule D - Part 4 - Long-Term Bonds and Stocks Sold, Redeemed or Otherwise Disposed Of

N O N E

Schedule DB - Part A - Section 1 - Options, Caps, Floors, Collars, Swaps and Forwards Open

N O N E

Schedule DB - Part B - Section 1 - Futures Contracts Open

N O N E

Schedule DB - Part B - Section 1B - Brokers with whom cash deposits have been made

N O N E

Schedule DB - Part D - Section 1 - Counterparty Exposure for Derivative Instruments Open

N O N E

Schedule DB - Part D-Section 2 - Collateral for Derivative Instruments Open - Pledged By

N O N E

Schedule DB - Part D-Section 2 - Collateral for Derivative Instruments Open - Pledged To

N O N E

Schedule DB - Part E - Derivatives Hedging Variable Annuity Guarantees

N O N E

Schedule DL - Part 1 - Reinvested Collateral Assets Owned

N O N E

Schedule DL - Part 2 - Reinvested Collateral Assets Owned

N O N E

SCHEDULE E - PART 1 - CASH

Month End Depository Balances

1	2	3	4	5	Book Balance at End of Each Month During Current Quarter			9
					6	7	8	
Depository	Code	Rate of Interest	Amount of Interest Received During Current Quarter	Amount of Interest Accrued at Current Statement Date	First Month	Second Month	Third Month	*
Comerica Bank ..... Detroit, MI	.....	.....	21,395	 0	3,063,080	3,097,083	3,078,641	..XXX.
Stride Bank ..... Enid, OK	.....	.....	.....	.....	447	 0	 0	..XXX.
0199998. Deposits in ... depositories that do not exceed the allowable limit in any one depository (See instructions) - Open Depositories	XXX	XXX						XXX
0199999. Totals - Open Depositories	XXX	XXX	21,395	0	3,063,527	3,097,083	3,078,641	XXX
0299998. Deposits in ... depositories that do not exceed the allowable limit in any one depository (See instructions) - Suspended Depositories	XXX	XXX						XXX
0299999. Totals - Suspended Depositories	XXX	XXX	0	0	0	0	0	XXX
0399999. Total Cash on Deposit	XXX	XXX	21,395	0	3,063,527	3,097,083	3,078,641	XXX
0499999. Cash in Company's Office	XXX	XXX	XXX	XXX				XXX
0599999. Total - Cash	XXX	XXX	21,395	0	3,063,527	3,097,083	3,078,641	XXX

SCHEDULE E - PART 2 - CASH EQUIVALENTS

Show Investments Owned End of Current Quarter

1 CUSIP	2 Description	3 Code	4 Date Acquired	5 Rate of Interest	6 Maturity Date	7 Book/Adjusted Carrying Value	8 Amount of Interest Due and Accrued	9 Amount Received During Year
0109999999. Total - U.S. Government Bonds						0	0	0
0309999999. Total - All Other Government Bonds						0	0	0
0509999999. Total - U.S. States, Territories and Possessions Bonds						0	0	0
0709999999. Total - U.S. Political Subdivisions Bonds						0	0	0
0909999999. Total - U.S. Special Revenues Bonds						0	0	0
1109999999. Total - Industrial and Miscellaneous (Unaffiliated) Bonds						0	0	0
1309999999. Total - Hybrid Securities						0	0	0
1509999999. Total - Parent, Subsidiaries and Affiliates Bonds						0	0	0
1909999999. Subtotal - Unaffiliated Bank Loans						0	0	0
2419999999. Total - Issuer Obligations						0	0	0
2429999999. Total - Residential Mortgage-Backed Securities						0	0	0
2439999999. Total - Commercial Mortgage-Backed Securities						0	0	0
2449999999. Total - Other Loan-Backed and Structured Securities						0	0	0
2459999999. Total - SVO Identified Funds						0	0	0
2469999999. Total - Affiliated Bank Loans						0	0	0
2479999999. Total - Unaffiliated Bank Loans						0	0	0
2509999999. Total Bonds						0	0	0
09248U-55-1	Blackrock Treasury Trust Fund	SD	10/04/2018			1,131,630	4,846	14,412
8209999999. Subtotal - Exempt Money Market Mutual Funds - as Identified by the SVO						1,131,630	4,846	14,412
8609999999 - Total Cash Equivalents						1,131,630	4,846	14,412