



# **PRE-RENOVATION HAZARDOUS MATERIALS SURVEY**

**BELLE ISLE PARK- BOATHOUSE**

**E PICNIC WAY, DETROIT, MI 48207**

188BS22746

## **PREPARED FOR:**

Michigan Department of Natural Resources

## **PREPARED BY:**

Atlas Technical Consultants LLC  
46555 Humboldt Drive, Suite 100  
Novi, Michigan 48377

January 3, 2023



46555 Humboldt Drive, Suite 100  
Novi, Michigan 48377  
(248) 669-5147 | oneatlas.com

January 3, 2023

**AMANDA TREADWELL**  
**SUPERVISOR**  
**MICHIGAN DEPARTMENT OF NATURAL RESOURCES (MDNR)**  
**99 PLEASURE DRIVE**  
**DETROIT, MI 48207**

**Subject: Pre-Renovation Hazardous Materials Survey**  
**Belle Isle Park- Boathouse**  
**E Picnic Way, Detroit, MI 48207**

Dear Ms. Treadwell:

Atlas is pleased to present this report detailing the findings of the pre-renovation asbestos, limited lead-containing paint and other regulated material survey performed at the above referenced site. The purpose of this sampling was to identify and collect samples of suspect asbestos-containing building materials (ACBM's) and building materials suspected of lead-containing paint (LCP) coatings prior to renovation activities.

The pre-renovation asbestos, lead-containing paint sampling and other regulated material survey was conducted November 22<sup>nd</sup> – December 2<sup>nd</sup>, 2022 by Industrial Hygienist, Mr. Joseph Seibert, State of Michigan certified asbestos inspector (Certification No. A51777 exp. 3/30/2023). The sampling was conducted in accordance with sampling criteria specified in the Occupational Safety and Health Administration's (OSHA) Asbestos Construction Industry Standard (29 CFR 1926.1101), and the Asbestos Hazard and Emergency Response Act of 1987 (AHERA).

If you have any questions, please call us at 248.669.5140.

Respectfully submitted,

A handwritten signature in blue ink, appearing to read "Joseph Seibert".

Joseph Seibert  
State of Michigan Asbestos Inspector (A51777)  
Atlas Technical Consultants LLC

A handwritten signature in blue ink, appearing to read "Ryan Rae".

Ryan Rae  
Project Manager  
Atlas Technical Consultants LLC

## CONTENTS

|  |           |
|--|-----------|
| <b>EXECUTIVE SUMMARY .....</b>                                 | <b>2</b>  |
| <b>1. INTRODUCTION.....</b>                                    | <b>3</b>  |
| 1.1 Purpose.....   | 3         |
| 1.2 Pre-Renovation Hazardous Materials Survey .....            | 3         |
| <b>2. GENERAL SITE CONDITIONS .....</b>                        | <b>3</b>  |
| 2.1 General Property and Building Information .....            | 3         |
| 2.2 Exterior Finish Descriptions .....                         | 3         |
| 2.3 Interior Building Descriptions .....                       | 3         |
| <b>3. PRE-RENOVATION ASBESTOS SURVEY .....</b>                 | <b>4</b>  |
| 3.1 Homogeneous Areas .....                                    | 4         |
| 3.2 Hazard Assessment Factors .....                            | 4         |
| 3.3 Laboratory Analytical Methodology .....                    | 4         |
| 3.4 Sampling Results .....                                     | 5         |
| <b>4. LEAD-CONTAINING PAINT SAMPLING .....</b>                 | <b>14</b> |
| <b>5. REGULATED MATERIALS/UNIVERSAL WASTE ASSESSMENT .....</b> | <b>15</b> |
| <b>6. CONCLUSIONS AND RECOMMENDATIONS .....</b>                | <b>16</b> |
| 6.1 Asbestos Containing Materials .....                        | 16        |
| 6.2 Lead-Containing Paint Containing Materials.....            | 16        |
| 6.3 Regulated Materials/ Universal Wastes .....                | 17        |
| <b>7. ASSUMPTIONS AND LIMITATIONS.....</b>                     | <b>17</b> |

## TABLES

|  |    |
|--|----|
| Table 3-1 Asbestos Containing Materials .....          | 5  |
| Table 3-2 Sampling Results .....                       | 7  |
| Table 4-1 Lead-Containing Paint Sampling Results ..... | 14 |
| Table 5-1 Regulated Materials/ Universal Wastes .....  | 15 |

## APPENDICES

|            |  |
|------------|--|
| Appendix A | Asbestos Laboratory Report               |
| Appendix B | Lead-Containing Paint Laboratory Report  |
| Appendix C | Qualifications                           |
| Appendix D | Asbestos Positive Material Location Maps |
| Appendix E | Photolog                                 |

## EXECUTIVE SUMMARY

Atlas representative Mr. Joseph Seibert completed the pre-renovation hazardous materials survey of the Belle Isle Boathouse, located at E Picnic Way, Detroit, MI 48207 between November 22<sup>nd</sup> and December 2<sup>nd</sup>, 2022.

Five hundred and seventy-one (571) asbestos bulk samples (652 sample layers), taken from one hundred and sixty-one (161) homogenous areas, were collected and submitted for analysis by PLM. The results of laboratory testing during the pre-renovation asbestos survey conducted at the property indicate that thirty-two (32) of the materials sampled were found to contain asbestos. In addition, one material (rated fire doors) were assumed to contain asbestos due to the destructive nature of the sampling process.

Eighteen (18) composite samples of paint, taken from interior and exterior areas of the building, were collected and submitted for analysis by Flame AAS. The results of laboratory testing during the limited lead-containing paint sampling conducted at the property indicate that all of the samples contained levels of lead greater than the method detection limits.

If any additional materials are discovered during renovation/demolition activities, such materials must be assumed to contain asbestos until sampling and analysis proves otherwise.

Regulated materials and universal wastes are present in the subject buildings, including, but not limited to, electric lamps (fluorescent light fixtures, high intensity discharge light fixtures and cathode ray tubes), batteries, and devices containing elemental mercury. Prior to demolition activities these materials should be assessed and disposed of properly.

Universal wastes have alternative management requirements identified in Rule 228 of the Part 111 hazardous waste rules. Hazardous waste may be managed to meet the streamlined universal waste standards instead of following the more stringent hazardous waste generator accumulation requirements. Two primary benefits of managing hazardous waste as a universal waste is that the weight of the waste is not included when determining a site's monthly hazardous waste generator status and the waste can be stored for up to one year. If the generator does not handle these materials as universal waste, they must manage them under the hazardous waste regulations when they are listed hazardous waste or exhibit hazardous waste characteristics.



## 1. INTRODUCTION

### 1.1 Purpose

The purpose of this project was to conduct a pre-renovation asbestos survey of the Belle Isle Park Boathouse, located at E Picnic Way, Detroit, MI 48207 (herein referred to as “the property”).

### 1.2 Pre-Renovation Hazardous Materials Survey

The scope of the pre-renovation asbestos and lead survey included the following:

- Review of existing asbestos reports for the building, if available;
- Survey of the property building(s);
- Identification of accessible suspect asbestos-containing materials (ACMs) and lead-containing paint;
- Collection and analysis of bulk samples of suspect friable and non-friable materials and paint chip samples;
- Identification of accessible regulated materials/universal wastes;
- Describing types, locations and estimated quantities of identified regulated materials/universal wastes; and
- Report preparation.

## 2. GENERAL SITE CONDITIONS

### 2.1 General Property and Building Information

The purpose of this project was to conduct a pre-renovation asbestos and lead-containing paint survey of the Belle Isle Park Boathouse, located at E Picnic Way, Detroit, MI 48207 (herein referred to as “the property”).

General property and building information is presented in the following table:

**General Property and Building Information**

|                              |   |
|------------------------------|---|
| <b>Date of Inspection:</b>   | November 22 <sup>nd</sup> – December 2 <sup>nd</sup> , 2022 |
| <b>Inspectors</b>            | Joseph Seibert, Inspector # A51777                          |
| <b>Property Address:</b>     | E Picnic Way, Detroit, MI 48207                             |
| <b>Property Owner</b>        | Michigan Department of Natural Resources                    |
| <b>Building Description:</b> | Belle Isle State Park Boathouse                             |

### 2.2 Exterior Finish Descriptions

The exterior of the building included brick and mortar construction, sloped and tiled roofing, flat ballasted roofing system.

### 2.3 Interior Building Descriptions

The interior finishes of the building included plaster, floor tile, wood, ceiling panels, wallboard system, and ceramic floor tiles.

### 3. PRE-RENOVATION ASBESTOS SURVEY

Atlas representative Mr. Joseph Seibert conducted the pre-renovation asbestos inspection of the property building November 22<sup>nd</sup> – December 2<sup>nd</sup>, 2022. Mr. Seibert is a State of Michigan Certified Asbestos Inspector's (Certification No. A51777). The building was visually inspected for the presence of building materials that are suspected to contain asbestos. Bulk samples of suspect ACMs were collected and placed into individual containers for transport to a National Voluntary Lab Accreditation Program (NVLAP)-accredited laboratory for analysis. Materials typically known as non-asbestos items (i.e. fibrous glass, foam rubber, wood, etc.) were not sampled. The asbestos inspection consisted of the following three basic procedures:

- > Conducting a visual inspection of the structures;
- > Identifying homogeneous areas (HAs) of suspect surfacing, thermal system insulation, and miscellaneous materials; and
- > Sampling accessible, friable and non-friable suspect materials.

#### 3.1 Homogeneous Areas

Prior to collecting any samples, homogenous areas (HAs) were identified. A homogeneous sampling area can be described as one or more areas of material that are similar in appearance and texture and that have the same apparent installation date, appearance and function. Actual number of samples collected from each homogeneous sampling area may vary, based on the type of material and professional opinion of the inspector.

#### 3.2 Hazard Assessment Factors

From the list of suspect homogeneous areas, a physical assessment was performed for each material on the list. A physical assessment includes evaluating the condition, assessing the potential for disturbance, and determining the friability of each material. By definition, "friable" materials are those that can be crumbled or reduced to powder by hand pressure when dry. Each material identified was further classified into one of three categories: surfacing materials, thermal systems insulation (TSI) and miscellaneous materials. Each of the three categories have specific sampling requirements, outlined below.

- *Surfacing Materials*: Refers to spray-applied or troweled surfaces such as plaster ceilings and walls, fireproofing, textured paints, textured plasters, and spray-applied acoustical surfaces.
- *Thermal System Insulation*: Refers to insulation used to inhibit heat gain or loss on pipes, boilers, tanks, ducts, and various other building components.
- *Miscellaneous Materials*: Refers to friable and non-friable products and materials that do not fit in any of the above two categories such as resilient floor covering, baseboards, mastics, adhesives, roofing material, caulking, glazing, and siding. This category also contains wallboard and ceiling tile.

All materials were assessed related to their condition in one of the three categories: good (intact), fair (damaged) or poor (significantly damaged) per Title 40 Code of Federal Regulations Part 763. Material with localized, significant damage was also assessed as poor.

#### 3.3 Laboratory Analytical Methodology

Bulk samples were analysed by Environmental Testing Laboratories, Inc. (ETL) using polarized-light microscopy (PLM) and dispersion staining (Method Reference: 40 CFR Part 763, Volume 47, No. 103, May 27, 1982 pg. 23376). This laboratory participates in the National Voluntary Laboratory Accreditation Program (NVLAP #201028-0), a quality assurance program for PLM analysis, and is accredited by the National Institute of Standards and Technology (NIST) as well as accreditation requirements under 15 CFR Part 25.

Copies of the laboratory analytical report and corresponding chain-of-custody forms are included in **Appendix A**. Positive sample results are reported in percent asbestos by volume of the sample and the

type of asbestos material within the sample. Other common non-asbestos components may also be noted on the analytical reports. Inspector and laboratory accreditations are provided in **Appendix C**.

### 3.4 Sampling Results

Bulk samples were collected from the site building and analysed by polarized light microscopy (PLM), EPA Method 600/R-93/116. Thirty-Two (32) of the materials sampled were found to contain concentrations of asbestos greater than 1% by weight and are ACMs.

The following table provides a summary confirmed ACMs from the Site building(s):

**Table 3-1 Asbestos Containing Materials**

| Belle Isle State Park Boathouse<br>E Picnic Way, Detroit, MI 48207 |                           |   |           |                |                    |  |
|--|---------------------------|---|-----------|----------------|--------------------|--|
| Sample ID/Material   | Location of Materials     | Material  | Condition | Friable Yes/No | Estimated Quantity | Recommendation                             |
| 17-EC-A,B,C  | EA 1,2,3,4                | Exterior Caulk Penetrations                                 | Good      | No             | 30 LF              | Abate if impacted during future renovation |
| 24-FB-A,B,C  | FS 8,24,28                | Fire Brick & Mortar;<br>3 Fire Places                       | Good      | No             | 90 SF              | Abate if impacted during future renovation |
| 27-TPL-A,B,C,D,E,F,G   | FS 1-45<br>EXTERIOR WALLS | Textured Plaster Bumpy                                      | Good      | Yes            | 5,000 SF           | Abate during current planned renovation    |
| 40-FT-A,B,C  | FS 26,27                  | Floor tile 9x9 Maroon, White & Black Streaks                | Good      | No             | 2,000 SF           | Abate if impacted during future renovation |
| 51-MLF-A,B,C   | FS 4                      | Multi Layered Flooring<br>Bar area 2nd Floor Parquet on Top | Good      | No             | 100 SF             | Abate if impacted during future renovation |
| 57-FT-A,B,C  | FS 6 ,9                   | Floor Tile 12x12 Tan with Brown Markings/<br>On Top of 9x9  | Good      | No             | 500 SF             | Abate if impacted during future renovation |
| 58-FT-A,B,C  | FS 7                      | Floor Tile 9x9 Gray with Black and White Streaks            | Good      | No             | 100 SF             | Abate if impacted during future renovation |
| 67-PI-A,B,C  | FS 11,25                  | Pipe Insulation;<br>Mastic Tape; Black                      | Good      | Yes            | 70 LF              | Abate during current planned renovation    |
| 68-PI-A,B,C  | FS 24                     | Pipe Insulation;<br>Mastic Tape; White                      | Good      | Yes            | 70 LF              | Abate during current planned renovation    |
| 69-PI-A,B,C,D  | FS 1-45                   | Pipe Insulation;<br>Straight-Line Layered Brown Paper       | Good      | Yes            | 500 LF             | Abate during current planned renovation    |
| 70-PF-A,B,C,D  | FS 1-45                   | Pipe Fitting Associated w/<br>Layered Brown Paper           | Good      | Yes            | 50 FITTINGS        | Abate during current planned renovation    |

Belle Isle State Park Boathouse  
E Picnic Way, Detroit, MI 48207

| Sample ID/Material | Location of Materials                                     | Material  | Condition | Friable Yes/No | Estimated Quantity | Recommendation                             |
|--------------------|---|---|-----------|----------------|--------------------|--|
| 71-PI-A,B,C        | FS 1-45   | Pipe Insulation; Straight-Line; Corrugated Paper                  | Good      | Yes            | 500 LF             | Abate during current planned renovation    |
| 72-PF-A,B,C,D,E    | FS 1-45   | Pipe Fitting Associated W/ Layered Corrugated Paper               | Good      | Yes            | 50 FITTINGS        | Abate during current planned renovation    |
| 73-WG-A,B,C        | FS 1,17   | Interior Window Glazing   | Good      | Yes            | 10 WINDOWS         | Abate if impacted during future renovation |
| 74-VD-A,B,C        | ATTIC   | Vibration Dampener; Gray  | Good      | Yes            | 20 SF              | Abate if impacted during future renovation |
| 84-FT-A,B,C        | FS 25,37,42   | Floor Tile<br>12x12 Brown; Remnants                               | Good      | No             | 60 SF              | Abate during current planned renovation    |
| 86-MA-A,B,C        | FS 32   | Mirror Adhesive   | Good      | No             | 60 SF              | Abate during current planned renovation    |
| 87-PW-A,B,C        | FS 36,40  | Pipe Wrap; Brown/White  | Good      | Yes            | 70 LF              | Abate during current planned renovation    |
| 91-SC-A,B,C        | BOILER ROOM   | Stack Cement  | Good      | No             | 10 SF              | Abate during current planned renovation    |
| 96-FT-A,B,C        | FS 37,38,39   | Cooler Floor Tile   | Good      | No             | 300 SF             | Abate during current planned renovation    |
| 101-BM-A,B,C       | FS 35<br>UNDER STAIRS                                     | Black Mastic Debris<br>Under the Stairs                           | Good      | No             | 6 CY               | Abate during current planned renovation    |
| 102-WP-A,B,C       | EA 1,2,3,4  | Water Proofing Sealer;<br>Foundation Edge and Some Areas on Walls | Good      | No             | 300 LF             | Abate if impacted during future renovation |
| 104-TP-A,B,C       | Exterior Room in Front, on Entry Porch and Possibly Docks | Transite Corrugated Panels  | Good      | No             | 96 SF              | Abate during current planned renovation    |
| 109-IC-A,B,C       | FS 1-45   | Interior caulk on Plaster; AT DECORATIVE PLASTER                  | Good      | No             | 700 LF             | Abate during current planned renovation    |
| 112-IC-A,B,C       | Exterior Room in Front on Entry Porch                     | Interior Caulk on Corrugated Transite Panels                      | Good      | No             | 40 LF              | Abate during current planned renovation    |
| 113-DW-A,B,C       | ATTIC   | Duct Wrap   | Good      | Yes            | 20 SF              | Abate if impacted during future renovation |
| 114-MLF-A,B,C      | FS 4  | Multi Layered Flooring Behind Bar 2nd Floor Parque on Top         | Good      | No             | 80 SF              | Abate if impacted during future renovation |

| Belle Isle State Park Boathouse<br>E Picnic Way, Detroit, MI 48207 |                       |                                       |           |                       |                       |  |
|--|-----------------------|---------------------------------------|-----------|-----------------------|-----------------------|--|
| Sample ID/Material   | Location of Materials | Material                              | Condition | Friable<br>Yes/<br>No | Estimated<br>Quantity | Recommendation                             |
| 135-FT-A,B,C   | FS 9                  | 9x9 Gray Floor Tile Debris in Closet  | Good      | No                    | 2 SF                  | Abate during current planned renovation    |
| 146-PM-A,B,C   | Boiler Room           | Penetration Mudding/ Stack Mudding    | Good      | Yes                   | 10 SF                 | Abate during current planned renovation    |
| 152-PL-A,B,C,D,E   | EA 5 HOUSING          | Plaster on Terracotta Inside Fan Room | Good      | Yes                   | 2,500 SF              | Abate during current planned renovation    |
| 158-GA-A,B,C   | FS 45                 | Gasket; Red Rubbery                   | Good      | No                    | 60 SF                 | Abate if impacted during future renovation |
| 159-GA-A,B,C   | FS 45                 | Gasket; Gray/black                    | Good      | No                    | 60 SF                 | Abate if impacted during future renovation |

The following table provides a summary of accessible confirmed ACMs and Non-ACMs from the Site buildings:

**Table 3-2 Sampling Results**

| Belle Isle State Park Boathouse<br>E Picnic Way, Detroit, MI 48207 |                       |   |           |                   |                       |                  |
|--|-----------------------|---|-----------|-------------------|-----------------------|------------------|
| Sample ID/Material   | Location of Materials | Material                                | Condition | Friable<br>Yes/No | Estimated<br>Quantity | Asbestos Content |
| 1-SS-A,B,C,D,E,F,G   | EA 1,2,3,4            | Stucco Siding                           | Good      | Yes               | 18,600 SF             | ND               |
| 2-BM-A,B,C   | EA 1,2,3,4            | Brick Mortar                            | Good      | No                | 18,600 SF             | ND               |
| 3-WG-A,B,C   | EA 1,2,3,4            | Window Glaze<br>New Brighter White      | Good      | No                | 4<br>WINDOWS          | ND               |
| 4-WG-A,B,C   | EA 1,2,3,4            | Window Glaze<br>Older & Brittle         | Good      | No                | 66<br>WINDOWS         | ND               |
| 5-WG-A,B,C   | EA 1,2,3,4            | Window Glaze<br>Thin and Putty Like     | Good      | No                | 4<br>WINDOWS          | ND               |
| 6-EC-A,B,C   | EA 1,2,3,4            | Exterior Caulk<br>on Stucco             | Good      | No                | 1,200 LF              | ND               |
| 7-EC-A,B,C   | EA 1,2,3,4            | Exterior Caulk on Wood                  | Good      | No                | 1,100 LF              | ND               |
| 8-EC-A,B,C   | EA 1,2,3,4            | Exterior Caulk on<br>Brick and Block    | Good      | No                | 600 LF                | ND               |
| 9-EC-A,B,C   | EA 1,2,3,4            | Exterior Caulk on<br>Vinyl and Aluminum | Good      | No                | 250 LF                | ND               |
| 10-EC-A,B,C  | EA 1,2,3,4            | Exterior Caulk on<br>Added Doors        | Good      | No                | 75 LF                 | ND               |

Belle Isle State Park Boathouse  
E Picnic Way, Detroit, MI 48207

| Sample ID/Material          | Location of Materials             | Material  | Condition   | Friable Yes/No | Estimated Quantity | Asbestos Content                                 |
|-----------------------------|-----------------------------------|---|-------------|----------------|--------------------|--|
| 11-RM-A,B,C                 | EA 5                              | Roofing Material Rolled   | Good        | No             | 1,200 SF           | ND   |
| 12-RM-A,B,C                 | EA 5                              | Roofing Material Shingled   | Good        | No             | 600 SF             | ND   |
| 13-RM-A,B,C                 | EA 5                              | Built Up Roof   | Good        | No             | 3,400 SF           | ND   |
| 14-RM-A,B,C                 | EA 5                              | Roof Flashings; Fibers  | Good        | No             | 600 SF             | ND   |
| 15-EC-A,B,C                 | EA 5                              | Exterior Caulk<br>Black on Roofing                                | Good        | No             | 800 LF             | ND   |
| 16-EC-A,B,C                 | EA 5                              | Exterior Caulk<br>Gray on Roofing                                 | Good        | No             | 500 LF             | ND   |
| <b>17-EC-A,B,C</b>          | <b>EA 1,2,3,4</b>                 | <b>Exterior Caulk Penetrations</b>                                | <b>Good</b> | <b>No</b>      | <b>30 LF</b>       | <b>PLM 30% Chrysotile</b>                        |
| 18-PL-A,B,C,D,E             | FS 1-30                           | Plaster on Mesh   | Good        | Yes            | 4,000 SF           | ND   |
| 19-PL-A,B,C,D,E,F,G         | FS 1-45                           | Plaster on<br>Brick and Block                                     | Good        | Yes            | 27,500 SF          | ND   |
| 20-PL-A,B,C,D,E,F,G         | FS 31-45                          | Plaster on Wallboard  | Good        | Yes            | 27,500 SF          | ND   |
| 21-DPL-A,B,C,D,E,F,G        | FS 1-30                           | Decorative Plaster  | Good        | Yes            | 10,000 SF          | ND   |
| 22-VP-A,B,C                 | FS 1-30                           | Vapor Paper<br>Under Wood Floors                                  | Good        | Yes            | 1,000 SF           | ND   |
| 23-GM-A,B,C                 | FS 24,28                          | Grout and Mortar; Fireplace<br>Floors-Red                         | Good        | No             | 45 SF              | ND   |
| <b>24-FB-A,B,C</b>          | <b>FS 8,24,28</b>                 | <b>Fire Brick &amp; Mortar;<br/>3 Fire Places</b>                 | <b>Good</b> | <b>No</b>      | <b>90 SF</b>       | <b>PLM 2% Chrysotile<br/>(Mortar Layer Only)</b> |
| 25-GM-A,B,C                 | FS 30                             | Grout and Mortar;<br>3 Season Porch                               | Good        | No             | 86 SF              | ND   |
| 26-CP-A,B,C                 | FS 1-45                           | Ceiling Panel;<br>2x2 White & Very Rough                          | Good        | Yes            | 8,060 SF           | ND   |
| <b>27-TPL-A,B,C,D,E,F,G</b> | <b>FS 1-45 EXTERIOR<br/>WALLS</b> | <b>Textured Plaster Bumpy</b>                                     | <b>Good</b> | <b>Yes</b>     | <b>5,000 SF</b>    | <b>PLM 4% Chrysotile</b>                         |
| 28-WBS-A,B,C                | FS 30                             | Wall-Board System   | Good        | Yes            | 600 SF             | ND   |
| 29-CP-A,B,C                 | FS 1-45                           | Ceiling panel; 2x4 White<br>Pinhole & Crevice; Thin               | Good        | Yes            | 8,060 SF           | ND   |
| 30-CP-A,B,C                 | FS 1-45                           | Ceiling panel; 2x4 White<br>Pinhole & Crevice; Thick              | Good        | Yes            | 8,060 SF           | ND   |
| 31-GM-A,B,C                 | FS 22                             | Grout and Mortar;<br>6x6 Brown Tiles                              | Good        | No             | NA                 | ND   |
| 32-GM-A,B,C                 | FS 22,32                          | Grout and Mortar;<br>4x4 Pink Tiles                               | Good        | No             | NA                 | ND   |
| 33-GM-A,B,C                 | FS 22                             | Grout and Mortar; Multi<br>Colored Small Squares and<br>Rectangle | Good        | No             | 150 SF             | ND   |
| 34-CT-A,B,C                 | FS 22                             | Ceiling Tile; 12x12<br>White Pegboard Style                       | Good        | Yes            | 150 SF             | ND   |
| 35-GP-A,B,C                 | FS 22                             | Glue Pods Associated with<br>Pegboard Style                       | Good        | No             | 150 SF             | ND   |
| 36-WS-A,B,C                 | FS 22                             | Wall Sheeting<br>Smooth Ridges; Yellow                            | Good        | Yes            | 600 SF             | ND   |

Belle Isle State Park Boathouse  
E Picnic Way, Detroit, MI 48207

| Sample ID/Material  | Location of Materials | Material  | Condition   | Friable Yes/No | Estimated Quantity | Asbestos Content  |
|---------------------|-----------------------|---|-------------|----------------|--------------------|---|
| 37-CT-A,B,C         | FS 1-45               | Ceiling Tile; 12x12 White Deep Gauges                           | Good        | Yes            | 2,800 SF           | ND  |
| 38-GM-A,B,C         | FS 28                 | Grout and Mortar; 12x12 Grayish Purple                          | Good        | No             | 40 SF              | ND  |
| 39-TS-A,B,C         | FS 27                 | Table Sheeting  | Good        | Yes            | 20 SF              | ND  |
| <b>40-FT-A,B,C</b>  | <b>FS 26,27</b>       | <b>Floor tile 9x9 Maroon, White &amp; Black Streaks</b>         | <b>Good</b> | <b>No</b>      | <b>2,000 SF</b>    | <b>PLM 2% Chrysotile (Floor Tile Layer)</b>                                   |
| 41-TZ-A,B,C         | FS 24                 | Terrazzo Floors black   | Good        | No             | 700 SF             | ND  |
| 42-CC-A,B,C         | FS 24                 | Concrete Overlay  | Good        | No             | 50 SF              | ND  |
| 43-GM-A,B,C         | 1ST FLOOR BATHROOM    | Grout and Mortar; 4x6 Yellowish Brown                           | Good        | No             | 1                  | ND  |
| 44-CP-A,B,C         | 1ST FLOOR BATHROOM    | Ceiling Panel; 2x2 Pinhole & Crevice                            | Good        | Yes            | 150 SF             | ND  |
| 45-GM-A,B,C         | 1ST FLOOR BATHROOM    | Grout and Mortar; 1"x1" Brown                                   | Good        | No             | 150 SF             | ND  |
| 46-FS-A,B,C         | FS 23                 | Floor Sheeting Black with Gold                                  | Good        |                | 75 SF              | ND  |
| 47-CP-A,B,C         | FS 1-45               | Ceiling Panel; 2x4 White Smooth Ridges                          | Good        | Yes            | 75 SF              | ND  |
| 48-CSG-A,B,C        | FS 23                 | Carpet Square Glue  | Good        | No             | 150 SF             | ND  |
| 49-CG-A,B,C         | FS 1-29               | Carpet Glue   | Good        | No             | 700 SF             | ND  |
| 50-FL-A,B,C         | FS 32-44              | Floor Leveler Gray  | Good        | No             | 700 SF             | ND  |
| <b>51-MLF-A,B,C</b> | <b>FS 4</b>           | <b>Multi Layered Flooring Bar area 2nd Floor Parquet on Top</b> | <b>Good</b> | <b>No</b>      | <b>100 SF</b>      | <b>MLF Layer- PLM 3% Chrysotile Fibrous Backing Layer- PLM 66% Chrysotile</b> |
| 52-GP-A,B,C         | FS 12                 | Glue Pods Tan   | Good        | No             | 1,300 SF           | ND  |
| 53-CP-A,B,C         | FS 8                  | Ceiling Panel 2x2 Rough Painted Black                           | Good        | Yes            | 1,300 SF           | ND  |
| 54-GM-A,B,C         | FS 8                  | Grout and Mortar; 3x3 Green                                     | Good        | No             | 20 SF              | ND  |
| 55-FTM-A,B,C        | FS 32-44              | Floor Tile Mastic; NOT Associated with Any Tile                 | Good        | No             | 600 SF             | ND  |
| 56-HS-A,B,C         | FS 1-45               | Heat Shield Lights  | Good        | Yes            | 35 SF              | ND  |
| <b>57-FT-Z,B,C</b>  | <b>FS 6 ,9</b>        | <b>Floor Tile 12x12 Tan with Brown Markings/ On Top of 9x9</b>  | <b>Good</b> | <b>No</b>      | <b>500 SF</b>      | <b>PLM 20% Chrysotile (Gray Floor Tile Layer)</b>                             |
| <b>58-FT-A,B,C</b>  | <b>FS 7</b>           | <b>Floor Tile 9x9 Gray with Black and White Streaks</b>         | <b>Good</b> | <b>No</b>      | <b>100 SF</b>      | <b>PLM 10% Chrysotile (Gray Floor Tile Layer)</b>                             |
| 59-GM-A,B,C         | FS 7                  | Grout and Mortar; 4x4 Brownish Orange                           | Good        | No             | 120 SF             | ND  |
| 60-GM-A,B,C         | FS 7                  | Grout and Mortar; Random Small Squares & Rectangles             | Good        | No             | 80 SF              | ND  |



Belle Isle State Park Boathouse  
E Picnic Way, Detroit, MI 48207

| Sample ID/Material | Location of Materials | Material  | Condition | Friable Yes/No | Estimated Quantity | Asbestos Content                             |
|--------------------|-----------------------|---|-----------|----------------|--------------------|--|
| 61-WR-A,B,C        | EA 1,2,3,4            | Window Rope   | Good      | Yes            | 120 WINDOWS        | ND   |
| 62-GM-A,B,C        | FS 10                 | Grout and Mortar; 1x1 Blue                                | Good      | No             | 70 SF              | ND   |
| 63-GM-A,B,C        | FS 11                 | Grout and Mortar;<br>Green Floor                          | Good      | No             | 70 SF              | ND   |
| 64-GM-A,B,C        | FS 11                 | Grout and Mortar;<br>4x4 Green Walls                      | Good      | No             | 70 SF              | ND   |
| 65-PB-A,B,C        | FS 1-45               | Pyro Bar  | Good      | No             | 12,000 SF          | ND   |
| 66-PBM-A,B,C       | FS 1-45               | Pyro Bar Mortar   | Good      | No             | 12,000 SF          | ND   |
| 67-PI-A,B,C        | FS 11,25              | Pipe Insulation;<br>Mastic Tape; Black                    | Good      | Yes            | 70 LF              | PLM 2% Chrysotile                            |
| 68-PI-A,B,C        | FS 24                 | Pipe Insulation;<br>Mastic Tape; White                    | Good      | Yes            | 70 LF              | PLM 30% Chrysotile                           |
| 69-PI-A,B,C,D      | FS 1-45               | Pipe Insulation;<br>Straight-Line Layered<br>Brown Paper  | Good      | Yes            | 500 LF             | PLM 5% Chrysotile<br>(Pipe Insulation Layer) |
| 70-PF-A,B,C,D      | FS 1-45               | Pipe Fitting Associated<br>w/ Layered Brown Paper         | Good      | Yes            | 50 FITTINGS        | PLM 5% Chrysotile                            |
| 71-PI-A,B,C        | FS 1-45               | Pipe Insulation; Straight-<br>Line; Corrugated Paper      | Good      | Yes            | 500 LF             | PLM 60% Chrysotile                           |
| 72-PF-A,B,C,D,E    | FS 1-45               | Pipe Fitting Associated<br>W/ Layered Corrugated<br>Paper | Good      | Yes            | 50 FITTINGS        | PLM 90% Chrysotile                           |
| 73-WG-A,B,C        | FS 1,17               | Interior Window Glazing                                   | Good      | Yes            | 10 WINDOWS         | PLM 2% Chrysotile                            |
| 74-VD-A,B,C        | ATTIC                 | Vibration Dampener;<br>Gray                               | Good      | Yes            | 20 SF              | PLM 10% Chrysotile                           |
| 75-VD-A,B,C        | FS 17<br>IN BASEMENT  | Vibration Dampener; Black                                 | Good      | Yes            | 16 SF              | ND   |
| 76-TPL-A,B,C       | FS 17<br>IN BASEMENT  | Textured Plaster Ridges                                   | Good      | Yes            | 50 SF              | ND   |
| 77-WBS-A,B,C       | FS 32-44              | Wall-Board System;<br>basement                            | Good      | Yes            | 6,000 SF           | ND   |
| 78-GM-A,B,C        | FS 31,42              | Grout and Mortar;<br>9x9 Gray                             | Good      | No             | 250 SF             | ND   |
| 79-SU-A,B,C        | FS 42                 | Sink Under Coating Gray                                   | Good      | No             | 30 SF              | ND   |
| 80-CP-A,B,C        | FS 1-45               | Ceiling Panel 2x4<br>Pinhole and POC Mark                 | Good      | Yes            | 2,800 SF           | ND   |
| 81-CA-A,B,C        | FS 42                 | Construction Adhesive;<br>White Wall Panels               | Good      | No             | 400 SF             | ND   |
| 82-GM-A,B,C        | FS 32                 | Grout and Mortar<br>2x2 Pink                              | Good      | No             | 300 SF             | ND   |
| 83-CP-A,B,C        | FS 42                 | Ceiling Panel;<br>2x4 Yellow                              | Good      | Yes            | 2,800 SF           | ND   |
| 84-FT-A,B,C        | FS 25,37,42           | Floor Tile<br>12x12 Brown; Remnants                       | Good      | No             | 60 SF              | PLM 2% Chrysotile<br>(Floor Tile Layer)      |
| 85-CT-A,B,C        | NA                    | Ceiling Tile 12x12 Textured<br>Smooth White               | Good      | Yes            | NA                 | ND   |

Belle Isle State Park Boathouse  
E Picnic Way, Detroit, MI 48207

| Sample ID/Material  | Location of Materials  | Material  | Condition   | Friable Yes/No | Estimated Quantity | Asbestos Content                                  |
|---------------------|--|---|-------------|----------------|--------------------|---|
| <b>86-MA-A,B,C</b>  | <b>FS 32</b>   | <b>Mirror Adhesive</b>  | <b>Good</b> | <b>No</b>      | <b>60 SF</b>       | <b>PLM 2% Chrysotile</b>                          |
| <b>87-PW-A,B,C</b>  | <b>FS 36,40</b>  | <b>Pipe Wrap; Brown/White</b>   | <b>Good</b> | <b>Yes</b>     | <b>70 LF</b>       | <b>PLM 2% Chrysotile</b>                          |
| 88-GBG-A,B,C        | FS 31  | Glass Block Grout   | Good        | No             | 600 SF             | ND  |
| 89-GBM-A,B,C        | FS 31  | Glass Block Mortar  | <b>Good</b> | No             | 600 SF             | ND  |
| 90-GM-A,B,C         | FS 32  | Grout and Mortar;<br>4x4 White  | Good        | No             | 250 SF             | ND  |
| <b>91-SC-A,B,C</b>  | <b>BOILER ROOM</b>   | <b>Stack Cement</b>   | <b>Good</b> | <b>No</b>      | <b>10 SF</b>       | <b>PLM 3% Chrysotile</b>                          |
| 92-PI-A,B,C         | FS 1-45  | Pipe Insulation<br>Horse Hair   | Good        | Yes            | 250 LF             | ND  |
| 93-FT-A,B,C         | BASEMENT STORAGE   | Floor Tile 12x12<br>Indistinguishable   | Good        | No             | 200 SF             | ND  |
| 94-RI-A,B,C         | FS 36  | Rolled in Pink Insulation   | Good        | Yes            | 150 SF             | ND  |
| 95-CI-A,B,C         | FS 37,38,39  | Cooler Insulation   | Good        | Yes            | 900 SF             | ND  |
| <b>96-FT-A,B,C</b>  | <b>FS 37,38,39</b>   | <b>Cooler Floor Tile</b>  | <b>Good</b> | <b>No</b>      | <b>300 SF</b>      | <b>PC 0.25% Chrysotile<br/>(Floor Tile Layer)</b> |
| 97-CA-A,B,C         | FS 37,38,39  | Cooler Construction<br>Adhesive; Lines  | Good        | No             | 75 SF              | ND  |
| 98-PL-A,B,C         | FS 37,38,39  | Cooler Plaster  | Good        | Yes            | 900 SF             | ND  |
| 99-PL-A,B,C,E,F,G   | FS 1-45  | Plaster on Pyro Bar   | Good        | Yes            | 12,000 SF          | ND  |
| 100-GP-A,B,C        | FS 43  | Glue Pods,<br>Painted Over  | Good        | No             | 200 SF             | ND  |
| <b>101-BM-A,B,C</b> | <b>FS 35<br/>UNDER STAIRS</b>  | <b>Black Mastic Debris<br/>Under the Stairs</b>                               | <b>Good</b> | <b>No</b>      | <b>6 CY</b>        | <b>PLM 2% Chrysotile</b>                          |
| <b>102-WP-A,B,C</b> | <b>EA 1,2,3,4</b>  | <b>Water Proofing Sealer;<br/>Foundation Edge and<br/>Some Areas on Walls</b> | <b>Good</b> | <b>No</b>      | <b>300 LF</b>      | <b>PLM 2% Chrysotile</b>                          |
| 103-GM-A,B,C        | EA 1,2,3,4   | Grout and Mortar; Exterior<br>Walkways  | Good        | No             | NA                 | ND  |
| <b>104-TP-A,B,C</b> | <b>Exterior Room in<br/>Front, on Entry Porch<br/>and Possibly Out and<br/>Docks</b> | <b>Transite Corrugated<br/>Panels</b>   | <b>Good</b> | <b>No</b>      | <b>96 SF</b>       | <b>PLM 15% Chrysotile</b>                         |
| 105-PFL-A,B,C       | FS 45  | Pool Filters  | Good        | Yes            | NA                 | ND  |
| 106-CC-A,B,C        | EA 3   | Swimming Pool Concrete  | Good        | No             | NA                 | ND  |
| 107-GM-A,B,C        | EA 3   | Grout and mortar; pools   | Good        | No             | NA                 | ND  |
| 108-IC-A,B,C        | FS 1-45  | Grout and mortar; pools   | Good        | No             | NA                 | ND  |
| <b>109-IC-A,B,C</b> | <b>FS 1-45</b>   | <b>Interior caulk on Plaster;<br/>AT DECORATIVE<br/>PLASTER</b>               | <b>Good</b> | <b>No</b>      | <b>700 LF</b>      | <b>PLM 2% Chrysotile</b>                          |
| 110-IC-A,B,C        | BATHROOMS  | Interior Caulk; in<br>Bathrooms   | Good        | No             | 120 LF             | ND  |

Belle Isle State Park Boathouse  
E Picnic Way, Detroit, MI 48207

| Sample ID/Material | Location of Materials                 | Material   | Condition | Friable Yes/No | Estimated Quantity | Asbestos Content                          |
|--------------------|---------------------------------------|--|-----------|----------------|--------------------|---|
| 111-IC-A,B,C       | FS 42-45                              | Interior Caulk on Brick and Block                          | Good      | No             | 200 LF             | ND  |
| 112-IC-A,B,C       | Exterior Room in Front on Entry Porch | Interior Caulk on Corrugated Transite Panels               | Good      | No             | 40 LF              | PLM 2% Chrysotile                         |
| 113-DW-A,B,C       | ATTIC                                 | Duct Wrap  | Good      | Yes            | 20 SF              | PLM 60% Chrysotile                        |
| 114-MLF-A,B,C      | FS 4                                  | Multi Layered Flooring Behind Bar 2nd Floor Parquet on Top | Good      | No             | 80 SF              | PLM 4% Chrysotile (Gray Tile Layer)       |
| 115-CC-A,B,C       | EA 1,2,3,4                            | Concrete Chip Patches                                      | Good      | No             | 75 SF              | ND  |
| 116-EF-A,B,C       | FS 8                                  | Epoxy Flooring   | Good      | No             | 100 SF             | ND  |
| 117-CC-A,B,C       | FS 25                                 | Concrete Chip Red Overlay                                  | Good      | No             | 100 SF             | ND  |
| 118-WS-A,B,C       | FS 21                                 | Wall Sheeting Brown with Twine                             | Good      |                | 600 SF             | ND  |
| 119-ST-A,B,C       | FS 5,40                               | Stair Tread  | Good      | No             | 72 SF              | ND  |
| 120-CA-A,B,C       | NA                                    | Construction Adhesive; Clear                               | Good      | No             | 100 SF             | ND  |
| 121-FF-A,B,C       | FS 6,12                               | Floor Filler; White; Ramps                                 | Good      | No             | 50 SF              | ND  |
| 122-FT-A,B,C       | FS 32-45                              | Floor Tile; Remnants                                       | Good      | No             | 50 SF              | ND  |
| 123-FF-A,B,C       | FS 1-29                               | Floor Filler; White; Brittle                               | Good      | No             | 1600 SF            | ND  |
| 124-AI-A,B,C       | ATTIC                                 | AHU Insulation   | Good      | Yes            | 250 SF             | ND  |
| 125-CA-A,B,C       | FS 25                                 | Construction Adhesive; Tan; Covebase Gone                  | Good      | No             | 100 SF             | ND  |
| 126-CA-A,B,C       | FS 37,38,39                           | Cooler Adhesive; Shiny Tan                                 | Good      | No             | 150 SF             | ND  |
| 127-GP-A,B,C       | NA                                    | Glue Pods Dark Brown                                       | Good      | No             | NA                 | ND  |
| 128-EJ-A,B,C       | FS 32-45                              | Expansion Joint; Caulk/Mortar                              | Good      | No             | 1000 LF            | ND  |
| 129-IC-A,B,C       | FS 1-45                               | Interior Caulk on Vinyl Windows                            | Good      | No             | 240 LF             | ND  |
| 130-WG-A,B,C       | STAINED GLASS WINDOWS/ OMITTED        | Window Glaze Lead Windows                                  | Good      | No             | 3 WINDOWS          | ND  |
| 131-FT-A,B,C       | FS 7                                  | Floor Tile Stacks of Cut and Uncut                         | Good      | No             | 50 SF              | ND  |
| 132-TZ-A,B,C       | FS 25                                 | Terrazzo Floors Red  | Good      | No             | 300 SF             | ND  |
| 133-IC-A,B,C       | FS 1-45                               | Interior caulk on Wallboard                                | Good      | No             | 400 LF             | ND  |
| 134-CB-A,B,C       | FS 32-45                              | Covebase 4" Gray with Adhesive                             | Good      | No             | 150 SF             | ND  |
| 135-FT-A,B,C       | FS 9                                  | 9x9 Gray Floor Tile Debris in Closet                       | Good      | No             | 2 SF               | PLM 4% Chrysotile (Gray Floor Tile Layer) |

Belle Isle State Park Boathouse  
E Picnic Way, Detroit, MI 48207

| Sample ID/Material      | Location of Materials | Material  | Condition   | Friable Yes/No | Estimated Quantity | Asbestos Content                             |
|-------------------------|-----------------------|---|-------------|----------------|--------------------|--|
| 136-BM-A,B,C            | FS 24,28,29           | Brick Mortar<br>Fire Place Face                 | Good        | No             | 90 SF              | ND   |
| 137-TPL-A,B,C,D,E       | FS 17,40              | Textured Plaster Popcorn,<br>Plaster @ Stairs   | Good        | Yes            | 1000 SF            | ND   |
| 138-WBS-A,B,C           | FS 1-45               | Wallboard System; Nylon<br>Tape                 | Good        | Yes            | 700 SF             | ND   |
| 139-WG-A,B,C            | FS 1-45               | Window Glaze Emergency<br>Doors                 | Good        | No             | 60 LF              | ND   |
| 140-WB-A,B,C            | FS 25,37,38,39        | Wall Board;<br>Utility and Coolers              | Good        | Yes            | 1500 SF            | ND   |
| 141-WS-A,B,C            | FS 41,42,43,44        | Wall Sheeting;<br>Old in Basement; Greenish     | Good        | Yes            | 2000 SF            | ND   |
| 142-IC-A,B,C            | BATHROOMS             | Interior Caulk;<br>New Bright White             | Good        | No             | 150 LF             | ND   |
| 143-CA-A,B,C            | FS 1-45               | Construction Adhesive;<br>Carpeted Doors        | Good        | No             | 128 SF             | ND   |
| 144-CA-A,B,C            | BOILER ROOM           | Gasket Brown                                    | Good        | No             | 40 SF              | ND   |
| 145-WBS-A,B,C           | FS 1-16               | Wallboard System;<br>2nd Floor                  | Good        | Yes            | 2000 SF            | ND   |
| <b>146-PM-A,B,C</b>     | <b>BOILER ROOM</b>    | <b>Penetration Mudding/<br/>Stack Mudding</b>   | <b>Good</b> | <b>Yes</b>     | <b>10 SF</b>       | <b>PLM 8% Amosite<br/>PLM 2% Chrysotile</b>  |
| 147-PL-A,B,C,D,E        | FS 1-45               | Plaster on Concrete                             | Good        | Yes            | 5000 SF            | ND   |
| 148-PL-A,B,C,D,E,F,G    | FS 1-45               | Plaster on Ceilings                             | Good        | Yes            | 24200 SF           | ND   |
| 149-EC-A,B,C            | EA 5                  | Exterior Caulk Purple                           | Good        | No             | 200 LF             | ND   |
| 150-EC-A,B,C            | EA 2,3                | Exterior Caulk<br>Storage Shed                  | Good        | No             | 85 LF              | ND   |
| 151-TZ-A,B,C            | EA 3                  | Terrazo Steps; White                            | Good        | No             | 150 SF             | ND   |
| <b>152-PL-A,B,C,D,E</b> | <b>EA 5 HOUSING</b>   | <b>Plaster on Terroctta<br/>Inside Fan Room</b> | <b>Good</b> | <b>Yes</b>     | <b>2500 SF</b>     | <b>PLM 4% Chrysotile<br/>(Plaster Layer)</b> |
| 153-WG-A,B,C            | EA 1,2,3,4            | Window Glaze;<br>Thin and Hard                  | Good        | No             | 10<br>WINDOWS      | ND   |
| 154-TB-A,B,C            | EA 1,2,3,4            | Terracotta Brick                                | Good        | No             | 1600 SF            | ND   |
| 155-BM-A,B,C            | EA 1,2,3,4            | Brick Mortar;<br>Terracotta                     | Good        | No             | 1600 SF            | ND   |
| 156-PI-A,B,C            | FS 45                 | Pipe Insulation;<br>Old Fiberglass              | Good        | Yes            | 75 LF              | ND   |
| 157-CC-A,B,C            | EA 1,2,3,4            | Concrete Chip;<br>Exterior Flat Work            | Good        | No             | 1200 SF            | ND   |
| <b>158-GA-A,B,C</b>     | <b>FS 45</b>          | <b>Gasket; Red Rubbery</b>                      | <b>Good</b> | <b>No</b>      | <b>60 SF</b>       | <b>PLM 3% Chrysotile</b>                     |
| <b>159-GA-A,B,C</b>     | <b>FS 45</b>          | <b>Gasket; Gray/black</b>                       | <b>Good</b> | <b>No</b>      | <b>60 SF</b>       | <b>PLM 20% Chrysotile</b>                    |
| 160-FL-A,B,C            | EA 5                  | Flashings for<br>Rolled Roof Area               | Good        | No             | 600 SF             | ND   |
| 161-RM-A,B,C            | EA 5                  | Roofing Material Patchwork                      | Good        | No             | 200 SF             | ND   |

| Belle Isle State Park Boathouse<br>E Picnic Way, Detroit, MI 48207 |                       |          |           |                |                    |                  |
|--|-----------------------|----------|-----------|----------------|--------------------|------------------|
| Sample ID/Material   | Location of Materials | Material | Condition | Friable Yes/No | Estimated Quantity | Asbestos Content |
| ND: None Detected  |                       |          |           |                |                    |                  |

In the event additional suspect material is discovered during renovation activities, this material should be treated as presumed asbestos-containing material (PACM) in accordance with regulations 29 CFR 1926.1101 and 1910.1001 and other applicable state and local regulations and either sampled to confirm or nullify asbestos content or be treated as ACM and handled accordingly.

#### 4. LEAD-CONTAINING PAINT SAMPLING

Atlas representative Mr. Joseph Seibert conducted the lead-containing paint (LCP) sampling of the property building on December 1, 2022. The sampling included physical sampling of paint coatings that were deemed representative of the predominant paint coatings observed.

Eighteen (18) paint chip samples were collected and submitted to Accurate Analytical Testing Laboratory, 30105 Beverly Road, Romulus, Michigan for lead analysis. Bulk samples were analyzed using the Environmental Protection Agency's Test Method SW 846 -7420 and 3050B using Flame AAS to determine lead concentration in percent (%) by weight. Copies of the laboratory analytical report and corresponding chain-of-custody forms are included in **Appendix B**. Inspector and laboratory accreditations are provided in **Appendix C**.

The following table provides a summary of the LCP sampling:

**Table 4-1 Lead-Containing Paint Sampling Results**

| Belle Isle State Park Boathouse<br>E Picnic Way, Detroit, MI 48207 |                 |                           |             |                    |                    |                  |
|--|-----------------|---------------------------|-------------|--------------------|--------------------|------------------|
| Sample ID  | Sample Location | Sample Compound           | Condition   | Color              | Estimated Quantity | Lead Content (%) |
| 1-LBP-A  | Interior        | Wood                      | Good        | Light Brown        | NA                 | 0.0751           |
| 2-LBP-A  | Interior        | Wallboard                 | Good        | White              | NA                 | 0.0017           |
| 3-LBP-A  | Interior        | Metal Doors               | Good        | Dark Brown         | NA                 | 0.0020           |
| 4-LBP-A  | Interior        | Plaster & Wood            | Good        | Yellow             | NA                 | 0.3831           |
| 5-LBP-A  | Interior        | Plaster & Wood            | Good        | Dark Green         | NA                 | 0.4731           |
| <b>6-LBP-A</b>   | <b>Interior</b> | <b>Plaster &amp; Wood</b> | <b>Good</b> | <b>Light Green</b> | <b>NA</b>          | <b>0.7420</b>    |
| 7-LBP-A  | Interior        | Plaster                   | Good        | Light Brown        | NA                 | 0.0127           |
| 8-LBP-A  | Interior        | Plaster & Wood            | Good        | White              | NA                 | 0.0223           |

Belle Isle State Park Boathouse  
E Picnic Way, Detroit, MI 48207

| Sample ID       | Sample Location                | Sample Compound | Condition   | Color               | Estimated Quantity | Lead Content (%) |
|-----------------|--------------------------------|-----------------|-------------|---------------------|--------------------|------------------|
| 9-LBP-A         | Interior                       | Plaster & Wood  | Good        | Blue                | NA                 | 0.0056           |
| <b>10-LBP-A</b> | <b>Interior</b>                | <b>Brick</b>    | <b>Good</b> | <b>Forest Green</b> | <b>NA</b>          | <b>0.5168</b>    |
| 11-LBP-A        | Exterior                       | Metal           | Good        | Tan                 | NA                 | 0.2730           |
| 12-LBP-A        | Exterior                       | Wood            | Good        | White               | NA                 | 0.0010           |
| <b>13-LBP-A</b> | <b>Exterior</b>                | <b>Metal</b>    | <b>Good</b> | <b>Red</b>          | <b>NA</b>          | <b>3.0445</b>    |
| 14-LBP-A        | Exterior                       | Concrete        | Good        | White               | NA                 | 0.1221           |
| 15-LBP-A        | Exterior                       | Metal           | Good        | White               | NA                 | 0.3116           |
| 16-LBP-A        | Exterior                       | Stucco & Block  | Good        | White               | NA                 | 0.1291           |
| 17-LBP-A        | Exterior                       | Metal           | Good        | Blue                | NA                 | 0.0113           |
| <b>18-LBP-A</b> | <b>Exterior &amp; Interior</b> | <b>Metal</b>    | <b>Good</b> | <b>Dark Blue</b>    | <b>NA</b>          | <b>2.0760</b>    |

## 5. REGULATED MATERIALS/UNIVERSAL WASTE ASSESSMENT

Atlas conducted a visual inspection of the building(s) during the pre-renovation hazardous material assessment to identify the type, location and estimated quantity of regulated materials and universal wastes that may be generated during the renovation of the two buildings. Removal and disposal of the materials identified below shall be in accordance with federal, state and local requirements as per the Resource Conservation and Recovery Act (RCRA). Contractors that remove the materials listed below should ensure that proper manifests, disposal and/or recovery is documented and provided to the Owner.

Identified Regulated Materials and Universal Wastes are summarized in the tables below.

**Table 5-1 Regulated Materials/ Universal Wastes**

| REGULATED MATERIALS/ UNIVERSAL WASTES |                                  |                         |          |
|---------------------------------------|----------------------------------|-------------------------|----------|
| Location                              | Hazardous Concern                | Description             | Quantity |
| Basement                              | Battery/Heavy Metals             | Exit Signs              | 4        |
| Basement                              | Chemicals                        | Fire Extinguisher       | 6        |
| Basement                              | Mercury                          | Fluorescent Light Bulbs | 60       |
| Basement                              | Polychlorinated biphenyls (PCBs) | Ballasts                | 60       |
| Basement                              | Chlorinated Fluorocarbons        | Freezers                | 4        |

| REGULATED MATERIALS/ UNIVERSAL WASTES |                                  |                         |          |
|---------------------------------------|----------------------------------|-------------------------|----------|
| Location                              | Hazardous Concern                | Description             | Quantity |
| Basement                              | Chemical Contamination           | Fume/Vent               | 1        |
| 1st floor                             | Battery/Heavy Metals             | Exit Signs              | 3        |
| 1st floor                             | Chemicals                        | Fire Extinguisher       | 4        |
| 1st floor                             | Mercury                          | Fluorescent Light Bulbs | 30       |
| 1st floor                             | Polychlorinated biphenyls (PCBs) | Ballasts                | 30       |
| 1st floor                             | Chemical Contamination           | Fume/Vent               | 1        |
| 1st floor                             | Chlorinated Fluorocarbons        | Fridges/Freezers        | 10       |
| 2nd floor                             | Battery/Heavy Metals             | Exit Signs              | 3        |
| 2nd floor                             | Chemicals                        | Fire Extinguisher       | 4        |
| 2nd floor                             | Chlorinated Fluorocarbons        | Fluorescent Light Bulbs | 311      |
| 2nd floor                             | Polychlorinated biphenyls (PCBs) | Ballasts                | 311      |
| Exterior                              | Mercury                          | Fluorescent Light Bulbs | 6        |
| Exterior                              | Polychlorinated biphenyls (PCBs) | Ballasts                | 6        |

## 6. CONCLUSIONS AND RECOMMENDATIONS

### 6.1 Asbestos Containing Materials

The results of laboratory testing during the pre-renovation asbestos survey conducted at the property indicate that thirty-two (32) of the materials sampled was found to contain asbestos. ACMs should be removed by a licensed asbestos abatement contractor prior to renovation activities that would disturb these materials. If any additional materials are discovered during renovation/demolition activities, such materials must be assumed to contain asbestos until sampling and analysis proves otherwise.

### 6.2 Lead-Containing Paint Containing Materials

Eighteen (18) composite samples of paint, taken from interior and exterior areas of the buildings, were collected and submitted for analysis by Flame AAS. The results of laboratory testing during the limited lead-containing paint sampling conducted at the property indicate all of the samples contained levels of lead greater than the method detection limits.

The presence of lead-containing paint requires, under OSHA Lead in Construction Standard 1926.62 requirements, that the contractor performing renovation, surface preparation, and other activities that impact or potentially impact the lead-coated components, evaluate potential worker exposures to airborne lead. This evaluation can be based, for the specific activities denoted in 1926.62, on objective data obtained by the contractor on other, similar, worksites within the prior calendar year. In addition, lead-containing paint



and lead-coated waste and construction debris must be evaluated and, on a case-by-case basis depending on this evaluation, quantitative analysis be performed on these waste streams to ensure compliance with EPA waste disposal regulations.

The presence of lead-containing paint (LCP) and/or lead-based paint (LBP) does not, in itself, trigger regulatory compliance actions. However, when these materials are disturbed, the requirements of OSHA (1926.1101) and EPA may become operative. Appropriate actions in terms of removal methods, emissions control, worker protection, and waste disposal should be considered by the general contractor and applicable subcontractors while completing renovation activities.

### **6.3 Regulated Materials/ Universal Wastes**

Regulated materials and universal wastes were identified throughout the buildings included: Chlorofluorocarbons (CFCs) containing equipment; capacitors and ballasts; and used oils. Additionally, Universal Wastes including: intact fluorescent lamps; intact high intensity discharge lamps, batteries, mercury containing devices and electronics (cathode ray tubes) were identified.

Removal and disposal of the identified regulated materials and universal wastes shall be in accordance with federal, state and local requirements as per the Resource Conservation and Recovery Act (RCRA). Contractors that remove the materials listed below should ensure that proper manifests, disposal and/or recovery is documented and provided to the Owner.

## **7. ASSUMPTIONS AND LIMITATIONS**

The results, findings, conclusions, and recommendations expressed in the report are based only on conditions that were noted during the NESHAP inspection conducted November 22<sup>nd</sup> – December 2<sup>nd</sup>, 2022, performed by Atlas. Selection of sample locations and frequency of sampling were based on EPA Guidance documents, Atlas's observations, and the assumption that building vintage and renovation history information presented to Atlas allowed the proper designation of homogenous materials for each building.

This document does not contain the elements necessary for an Abatement Work plan, and this document does not contain, nor should it take the place of technical specifications for ACM removal.

Our professional services have been performed, our findings obtained, and our conclusions and recommendations prepared in accordance with customary principles and practices in the fields of environmental science and engineering. This statement is in lieu of other statements either expressed or implied. This report does not warrant against changes to material from future operations or conditions, nor does it warrant against operations or conditions against present ACM material in locations not investigated.

The scope of services performed in execution of this evaluation may not be appropriate to satisfy the needs of other users, and use or re-use of this document or the findings, conclusions, or recommendations is at the risk of said user.

# APPENDIX A

## ASBESTOS LABORATORY REPORT



**ENVIRONMENTAL TESTING  
LABORATORIES, INC.**

37575 W HURON RIVER DRIVE  
ROMULUS, MICHIGAN 48174  
(734) 955-6600  
FAX: (734) 955-6604

**To:** Atlas - Novi  
46555 Humboldt Dr. Suite 100  
Novi, Michigan 48377

**ETL Job:** 252957  
**Client Project:** N/A  
**Report Date:** 12/8/2022

**Attention:** Robert Smith  
**Project Location:** Belle Isle Boathouse

| Lab Sample Number | Client Sample Number | Sample Type | Completed  |
|-------------------|----------------------|-------------|------------|
| 1428063           | 1-SS-A               | Asbestos    | 12/06/2022 |
| 1428064           | 1-SS-B               | Asbestos    | 12/06/2022 |
| 1428065           | 1-SS-C               | Asbestos    | 12/06/2022 |
| 1428066           | 1-SS-D               | Asbestos    | 12/06/2022 |
| 1428067           | 1-SS-E               | Asbestos    | 12/06/2022 |
| 1428068           | 1-SS-F               | Asbestos    | 12/06/2022 |
| 1428069           | 1-SS-G               | Asbestos    | 12/06/2022 |
| 1428070           | 2-BM-A               | Asbestos    | 12/06/2022 |
| 1428071           | 2-BM-B               | Asbestos    | 12/06/2022 |
| 1428072           | 2-BM-C               | Asbestos    | 12/06/2022 |
| 1428073           | 3-WG-A               | Asbestos    | 12/06/2022 |
| 1428074           | 3-WG-B               | Asbestos    | 12/06/2022 |
| 1428075           | 3-WG-C               | Asbestos    | 12/06/2022 |
| 1428076           | 4-WG-A               | Asbestos    | 12/06/2022 |
| 1428077           | 4-WG-B               | Asbestos    | 12/06/2022 |
| 1428078           | 4-WG-C               | Asbestos    | 12/06/2022 |

| Lab Sample Number | Client Sample Number | Sample Type | Completed  |
|-------------------|----------------------|-------------|------------|
| 1428079           | 5-WG-A               | Asbestos    | 12/06/2022 |
| 1428080           | 5-WG-B               | Asbestos    | 12/06/2022 |
| 1428081           | 5-WG-C               | Asbestos    | 12/06/2022 |
| 1428082           | 6-EC-A               | Asbestos    | 12/06/2022 |
| 1428083           | 6-EC-B               | Asbestos    | 12/06/2022 |
| 1428084           | 6-EC-C               | Asbestos    | 12/06/2022 |
| 1428085           | 7-EC-A               | Asbestos    | 12/06/2022 |
| 1428086           | 7-EC-B               | Asbestos    | 12/06/2022 |
| 1428087           | 7-EC-C               | Asbestos    | 12/06/2022 |
| 1428088           | 8-EC-A               | Asbestos    | 12/06/2022 |
| 1428089           | 8-EC-B               | Asbestos    | 12/06/2022 |
| 1428090           | 8-EC-C               | Asbestos    | 12/06/2022 |
| 1428091           | 9-EC-A               | Asbestos    | 12/06/2022 |
| 1428092           | 9-EC-B               | Asbestos    | 12/06/2022 |
| 1428093           | 9-EC-C               | Asbestos    | 12/06/2022 |
| 1428094           | 10-EC-A              | Asbestos    | 12/06/2022 |
| 1428095           | 10-EC-B              | Asbestos    | 12/06/2022 |
| 1428096           | 10-EC-C              | Asbestos    | 12/06/2022 |
| 1428097           | 11-RM-A              | Asbestos    | 12/06/2022 |
| 1428098           | 11-RM-B              | Asbestos    | 12/06/2022 |
| 1428099           | 11-RM-C              | Asbestos    | 12/06/2022 |
| 1428100           | 12-RM-A              | Asbestos    | 12/06/2022 |
| 1428101           | 12-RM-B              | Asbestos    | 12/06/2022 |
| 1428102           | 12-RM-C              | Asbestos    | 12/06/2022 |
| 1428103           | 13-RM-A              | Asbestos    | 12/06/2022 |
| 1428104           | 13-RM-B              | Asbestos    | 12/06/2022 |

| Lab Sample Number | Client Sample Number | Sample Type | Completed  |
|-------------------|----------------------|-------------|------------|
| 1428105           | 13-RM-C              | Asbestos    | 12/06/2022 |
| 1428106           | 14-RM-A              | Asbestos    | 12/06/2022 |
| 1428107           | 14-RM-B              | Asbestos    | 12/06/2022 |
| 1428108           | 14-RM-C              | Asbestos    | 12/06/2022 |
| 1428109           | 15-EC-A              | Asbestos    | 12/06/2022 |
| 1428110           | 15-EC-B              | Asbestos    | 12/06/2022 |
| 1428111           | 15-EC-C              | Asbestos    | 12/06/2022 |
| 1428112           | 16-EC-A              | Asbestos    | 12/06/2022 |
| 1428113           | 16-EC-B              | Asbestos    | 12/06/2022 |
| 1428114           | 16-EC-C              | Asbestos    | 12/06/2022 |
| 1428115           | 17-EC-A              | Asbestos    | 12/06/2022 |
| 1428116           | 17-EC-B              | Asbestos    | 12/06/2022 |
| 1428117           | 17-EC-C              | Asbestos    | 12/06/2022 |
| 1428118           | 18-PL-A              | Asbestos    | 12/06/2022 |
| 1428119           | 18-PL-B              | Asbestos    | 12/06/2022 |
| 1428120           | 18-PL-C              | Asbestos    | 12/06/2022 |
| 1428121           | 18-PL-D              | Asbestos    | 12/06/2022 |
| 1428122           | 18-PL-E              | Asbestos    | 12/06/2022 |
| 1428123           | 19-PL-A              | Asbestos    | 12/06/2022 |
| 1428124           | 19-PL-B              | Asbestos    | 12/06/2022 |
| 1428125           | 19-PL-C              | Asbestos    | 12/06/2022 |
| 1428126           | 19-PL-D              | Asbestos    | 12/06/2022 |
| 1428127           | 19-PL-E              | Asbestos    | 12/06/2022 |
| 1428128           | 19-PL-F              | Asbestos    | 12/06/2022 |
| 1428129           | 19-PL-G              | Asbestos    | 12/06/2022 |
| 1428130           | 20-PL-A              | Asbestos    | 12/06/2022 |

| Lab Sample Number | Client Sample Number | Sample Type | Completed  |
|-------------------|----------------------|-------------|------------|
| 1428131           | 20-PL-B              | Asbestos    | 12/06/2022 |
| 1428132           | 20-PL-C              | Asbestos    | 12/06/2022 |
| 1428133           | 20-PL-D              | Asbestos    | 12/06/2022 |
| 1428134           | 20-PL-E              | Asbestos    | 12/06/2022 |
| 1428135           | 20-PL-F              | Asbestos    | 12/06/2022 |
| 1428136           | 20-PL-G              | Asbestos    | 12/06/2022 |
| 1428137           | 21-DPL-A             | Asbestos    | 12/06/2022 |
| 1428138           | 21-DPL-B             | Asbestos    | 12/06/2022 |
| 1428139           | 21-DPL-C             | Asbestos    | 12/06/2022 |
| 1428140           | 21-DPL-D             | Asbestos    | 12/06/2022 |
| 1428141           | 21-DPL-E             | Asbestos    | 12/06/2022 |
| 1428142           | 21-DPL-F             | Asbestos    | 12/06/2022 |
| 1428143           | 21-DPL-G             | Asbestos    | 12/06/2022 |
| 1428144           | 22-VP-A              | Asbestos    | 12/06/2022 |
| 1428145           | 22-VP-B              | Asbestos    | 12/06/2022 |
| 1428146           | 22-VP-C              | Asbestos    | 12/06/2022 |
| 1428147           | 23-GM-A              | Asbestos    | 12/06/2022 |
| 1428148           | 23-GM-B              | Asbestos    | 12/06/2022 |
| 1428149           | 23-GM-C              | Asbestos    | 12/06/2022 |
| 1428150           | 24-FB-A              | Asbestos    | 12/06/2022 |
| 1428151           | 24-FB-B              | Asbestos    | 12/06/2022 |
| 1428152           | 24-FB-C              | Asbestos    | 12/06/2022 |
| 1428153           | 25-GM-A              | Asbestos    | 12/07/2022 |
| 1428154           | 25-GM-B              | Asbestos    | 12/07/2022 |
| 1428155           | 25-GM-C              | Asbestos    | 12/07/2022 |
| 1428156           | 26-CP-A              | Asbestos    | 12/07/2022 |

| Lab Sample Number | Client Sample Number | Sample Type | Completed  |
|-------------------|----------------------|-------------|------------|
| 1428157           | 26-CP-B              | Asbestos    | 12/07/2022 |
| 1428158           | 26-CP-C              | Asbestos    | 12/07/2022 |
| 1428159           | 27-TPL-A             | Asbestos    | 12/07/2022 |
| 1428160           | 27-TPL-B             | Asbestos    | 12/07/2022 |
| 1428161           | 27-TPL-C             | Asbestos    | 12/07/2022 |
| 1428162           | 27-TPL-D             | Asbestos    | 12/07/2022 |
| 1428163           | 27-TPL-E             | Asbestos    | 12/07/2022 |
| 1428164           | 27-TPL-F             | Asbestos    | 12/07/2022 |
| 1428165           | 27-TPL-G             | Asbestos    | 12/07/2022 |
| 1428166           | 28-WBS-A             | Asbestos    | 12/07/2022 |
| 1428167           | 28-WBS-B             | Asbestos    | 12/07/2022 |
| 1428168           | 28-WBS-C             | Asbestos    | 12/07/2022 |
| 1428169           | 29-CP-A              | Asbestos    | 12/07/2022 |
| 1428170           | 29-CP-B              | Asbestos    | 12/07/2022 |
| 1428171           | 29-CP-C              | Asbestos    | 12/07/2022 |
| 1428172           | 30-CP-A              | Asbestos    | 12/07/2022 |
| 1428173           | 30-CP-B              | Asbestos    | 12/07/2022 |
| 1428174           | 30-CP-C              | Asbestos    | 12/07/2022 |
| 1428175           | 31-GM-A              | Asbestos    | 12/07/2022 |
| 1428176           | 31-GM-B              | Asbestos    | 12/07/2022 |
| 1428177           | 31-GM-C              | Asbestos    | 12/07/2022 |
| 1428178           | 32-GM-A              | Asbestos    | 12/07/2022 |
| 1428179           | 32-GM-B              | Asbestos    | 12/07/2022 |
| 1428180           | 32-GM-C              | Asbestos    | 12/07/2022 |
| 1428181           | 33-GM-A              | Asbestos    | 12/07/2022 |
| 1428182           | 33-GM-B              | Asbestos    | 12/07/2022 |



| Lab Sample Number | Client Sample Number | Sample Type | Completed  |
|-------------------|----------------------|-------------|------------|
| 1428183           | 33-GM-C              | Asbestos    | 12/07/2022 |
| 1428184           | 34-CT-A              | Asbestos    | 12/07/2022 |
| 1428185           | 34-CT-B              | Asbestos    | 12/07/2022 |
| 1428186           | 34-CT-C              | Asbestos    | 12/07/2022 |
| 1428187           | 35-GP-A              | Asbestos    | 12/07/2022 |
| 1428188           | 35-GP-B              | Asbestos    | 12/07/2022 |
| 1428189           | 35-GP-C              | Asbestos    | 12/07/2022 |
| 1428190           | 36-WS-A              | Asbestos    | 12/07/2022 |
| 1428191           | 36-WS-B              | Asbestos    | 12/07/2022 |
| 1428192           | 36-WS-C              | Asbestos    | 12/07/2022 |
| 1428193           | 37-CT-A              | Asbestos    | 12/07/2022 |
| 1428194           | 37-CT-B              | Asbestos    | 12/07/2022 |
| 1428195           | 37-CT-C              | Asbestos    | 12/07/2022 |
| 1428196           | 38-GM-A              | Asbestos    | 12/07/2022 |
| 1428197           | 38-GM-B              | Asbestos    | 12/07/2022 |
| 1428198           | 38-GM-C              | Asbestos    | 12/07/2022 |
| 1428199           | 39-TS-A              | Asbestos    | 12/07/2022 |
| 1428200           | 39-TS-B              | Asbestos    | 12/07/2022 |
| 1428201           | 39-TS-C              | Asbestos    | 12/07/2022 |
| 1428202           | 40-FT-A              | Asbestos    | 12/07/2022 |
| 1428203           | 40-FT-B              | Asbestos    | 12/07/2022 |
| 1428204           | 40-FT-C              | Asbestos    | 12/07/2022 |
| 1428205           | 41-TZ-A              | Asbestos    | 12/07/2022 |
| 1428206           | 41-TZ-B              | Asbestos    | 12/07/2022 |
| 1428207           | 41-TZ-C              | Asbestos    | 12/07/2022 |
| 1428208           | 42-CC-A              | Asbestos    | 12/07/2022 |

| Lab Sample Number | Client Sample Number | Sample Type | Completed  |
|-------------------|----------------------|-------------|------------|
| 1428209           | 42-CC-B              | Asbestos    | 12/07/2022 |
| 1428210           | 42-CC-C              | Asbestos    | 12/07/2022 |
| 1428211           | 43-GM-A              | Asbestos    | 12/07/2022 |
| 1428212           | 43-GM-B              | Asbestos    | 12/07/2022 |
| 1428213           | 43-GM-C              | Asbestos    | 12/07/2022 |
| 1428214           | 44-CP-A              | Asbestos    | 12/07/2022 |
| 1428215           | 44-CP-B              | Asbestos    | 12/07/2022 |
| 1428216           | 44-CP-C              | Asbestos    | 12/07/2022 |
| 1428217           | 45-GM-A              | Asbestos    | 12/07/2022 |
| 1428218           | 45-GM-B              | Asbestos    | 12/07/2022 |
| 1428219           | 45-GM-C              | Asbestos    | 12/07/2022 |
| 1428220           | 46-FS-A              | Asbestos    | 12/07/2022 |
| 1428221           | 46-FS-B              | Asbestos    | 12/07/2022 |
| 1428222           | 46-FS-C              | Asbestos    | 12/07/2022 |
| 1428223           | 47-CP-A              | Asbestos    | 12/07/2022 |
| 1428224           | 47-CP-B              | Asbestos    | 12/07/2022 |
| 1428225           | 47-CP-C              | Asbestos    | 12/07/2022 |
| 1428226           | 48-CSG-A             | Asbestos    | 12/07/2022 |
| 1428227           | 48-CSG-B             | Asbestos    | 12/07/2022 |
| 1428228           | 48-CSG-C             | Asbestos    | 12/07/2022 |
| 1428229           | 49-CG-A              | Asbestos    | 12/07/2022 |
| 1428230           | 49-CG-B              | Asbestos    | 12/07/2022 |
| 1428231           | 49-CG-C              | Asbestos    | 12/07/2022 |
| 1428232           | 50-FL-A              | Asbestos    | 12/07/2022 |
| 1428233           | 50-FL-B              | Asbestos    | 12/07/2022 |
| 1428234           | 50-FL-C              | Asbestos    | 12/07/2022 |

| Lab Sample Number | Client Sample Number | Sample Type | Completed  |
|-------------------|----------------------|-------------|------------|
| 1428235           | 51-MLF-A             | Asbestos    | 12/07/2022 |
| 1428236           | 51-MLF-B             | Asbestos    | 12/07/2022 |
| 1428237           | 51-MLF-C             | Asbestos    | 12/07/2022 |
| 1428238           | 52-GP-A              | Asbestos    | 12/07/2022 |
| 1428239           | 52-GP-B              | Asbestos    | 12/07/2022 |
| 1428240           | 52-GP-C              | Asbestos    | 12/07/2022 |
| 1428241           | 53-CP-A              | Asbestos    | 12/07/2022 |
| 1428242           | 53-CP-B              | Asbestos    | 12/07/2022 |
| 1428243           | 53-CP-C              | Asbestos    | 12/07/2022 |
| 1428244           | 54-GM-A              | Asbestos    | 12/07/2022 |
| 1428245           | 54-GM-B              | Asbestos    | 12/07/2022 |
| 1428246           | 54-GM-C              | Asbestos    | 12/07/2022 |
| 1428247           | 55-FTM-A             | Asbestos    | 12/07/2022 |
| 1428248           | 55-FTM-B             | Asbestos    | 12/07/2022 |
| 1428249           | 55-FTM-C             | Asbestos    | 12/07/2022 |
| 1428250           | 56-HS-A              | Asbestos    | 12/07/2022 |
| 1428251           | 56-HS-B              | Asbestos    | 12/07/2022 |
| 1428252           | 56-HS-C              | Asbestos    | 12/07/2022 |
| 1428253           | 57-FT-A              | Asbestos    | 12/07/2022 |
| 1428254           | 57-FT-B              | Asbestos    | 12/07/2022 |
| 1428255           | 57-FT-C              | Asbestos    | 12/07/2022 |
| 1428256           | 58-FT-A              | Asbestos    | 12/07/2022 |
| 1428257           | 58-FT-B              | Asbestos    | 12/07/2022 |
| 1428258           | 58-FT-C              | Asbestos    | 12/07/2022 |
| 1428259           | 59-GM-A              | Asbestos    | 12/07/2022 |
| 1428260           | 59-GM-B              | Asbestos    | 12/07/2022 |

| Lab Sample Number | Client Sample Number | Sample Type | Completed  |
|-------------------|----------------------|-------------|------------|
| 1428261           | 59-GM-C              | Asbestos    | 12/07/2022 |
| 1428262           | 60-GM-A              | Asbestos    | 12/07/2022 |
| 1428263           | 60-GM-B              | Asbestos    | 12/07/2022 |
| 1428264           | 60-GM-C              | Asbestos    | 12/07/2022 |
| 1428265           | 61-WR-A              | Asbestos    | 12/07/2022 |
| 1428266           | 61-WR-B              | Asbestos    | 12/07/2022 |
| 1428267           | 61-WR-C              | Asbestos    | 12/07/2022 |
| 1428268           | 62-GM-A              | Asbestos    | 12/07/2022 |
| 1428269           | 62-GM-B              | Asbestos    | 12/07/2022 |
| 1428270           | 62-GM-C              | Asbestos    | 12/07/2022 |
| 1428271           | 63-GM-A              | Asbestos    | 12/07/2022 |
| 1428272           | 63-GM-B              | Asbestos    | 12/07/2022 |
| 1428273           | 63-GM-C              | Asbestos    | 12/07/2022 |
| 1428274           | 64-GM-A              | Asbestos    | 12/07/2022 |
| 1428275           | 64-GM-B              | Asbestos    | 12/07/2022 |
| 1428276           | 64-GM-C              | Asbestos    | 12/07/2022 |
| 1428277           | 65-PB-A              | Asbestos    | 12/07/2022 |
| 1428278           | 65-PB-B              | Asbestos    | 12/07/2022 |
| 1428279           | 65-PB-C              | Asbestos    | 12/07/2022 |
| 1428280           | 66-PBM-A             | Asbestos    | 12/07/2022 |
| 1428281           | 66-PBM-B             | Asbestos    | 12/07/2022 |
| 1428282           | 66-PBM-C             | Asbestos    | 12/07/2022 |
| 1428283           | 67-PI-A              | Asbestos    | 12/07/2022 |
| 1428284           | 67-PI-B              | Asbestos    | 12/07/2022 |
| 1428285           | 67-PI-C              | Asbestos    | 12/07/2022 |
| 1428286           | 68-PI-A              | Asbestos    | 12/07/2022 |

| Lab Sample Number | Client Sample Number | Sample Type | Completed  |
|-------------------|----------------------|-------------|------------|
| 1428287           | 68-PI-B              | Asbestos    | 12/07/2022 |
| 1428288           | 68-PI-C              | Asbestos    | 12/07/2022 |
| 1428289           | 69-PI-A              | Asbestos    | 12/07/2022 |
| 1428290           | 69-PI-B              | Asbestos    | 12/07/2022 |
| 1428291           | 69-PI-C              | Asbestos    | 12/07/2022 |
| 1428292           | 69-PI-D              | Asbestos    | 12/07/2022 |
| 1428293           | 70-PF-A              | Asbestos    | 12/07/2022 |
| 1428294           | 70-PF-B              | Asbestos    | 12/07/2022 |
| 1428295           | 70-PF-C              | Asbestos    | 12/07/2022 |
| 1428296           | 70-PF-D              | Asbestos    | 12/07/2022 |
| 1428297           | 71-PI-A              | Asbestos    | 12/07/2022 |
| 1428298           | 71-PI-B              | Asbestos    | 12/07/2022 |
| 1428299           | 71-PI-C              | Asbestos    | 12/07/2022 |
| 1428300           | 72-PF-A              | Asbestos    | 12/07/2022 |
| 1428301           | 72-PF-B              | Asbestos    | 12/07/2022 |
| 1428302           | 72-PF-C              | Asbestos    | 12/07/2022 |
| 1428303           | 72-PF-D              | Asbestos    | 12/07/2022 |
| 1428304           | 72-PF-E              | Asbestos    | 12/07/2022 |
| 1428305           | 73-WG-A              | Asbestos    | 12/07/2022 |
| 1428306           | 73-WG-B              | Asbestos    | 12/07/2022 |
| 1428307           | 73-WG-C              | Asbestos    | 12/07/2022 |
| 1428308           | 74-VD-A              | Asbestos    | 12/07/2022 |
| 1428309           | 74-VD-B              | Asbestos    | 12/07/2022 |
| 1428310           | 74-VD-C              | Asbestos    | 12/07/2022 |
| 1428311           | 75-VD-A              | Asbestos    | 12/07/2022 |
| 1428312           | 75-VD-B              | Asbestos    | 12/07/2022 |

| Lab Sample Number | Client Sample Number | Sample Type | Completed  |
|-------------------|----------------------|-------------|------------|
| 1428313           | 75-VD-C              | Asbestos    | 12/07/2022 |
| 1428314           | 76-TPL-A             | Asbestos    | 12/07/2022 |
| 1428315           | 76-TPL-B             | Asbestos    | 12/07/2022 |
| 1428316           | 76-TPL-C             | Asbestos    | 12/07/2022 |
| 1428317           | 77-WBS-A             | Asbestos    | 12/07/2022 |
| 1428318           | 77-WBS-B             | Asbestos    | 12/07/2022 |
| 1428319           | 77-WBS-C             | Asbestos    | 12/07/2022 |
| 1428320           | 78-GM-A              | Asbestos    | 12/07/2022 |
| 1428321           | 78-GM-B              | Asbestos    | 12/07/2022 |
| 1428322           | 78-GM-C              | Asbestos    | 12/07/2022 |
| 1428323           | 79-SU-A              | Asbestos    | 12/07/2022 |
| 1428324           | 79-SU-B              | Asbestos    | 12/07/2022 |
| 1428325           | 79-SU-C              | Asbestos    | 12/07/2022 |
| 1428326           | 80-CP-A              | Asbestos    | 12/07/2022 |
| 1428327           | 80-CP-B              | Asbestos    | 12/07/2022 |
| 1428328           | 80-CP-C              | Asbestos    | 12/07/2022 |
| 1428329           | 81-CA-A              | Asbestos    | 12/07/2022 |
| 1428330           | 81-CA-B              | Asbestos    | 12/07/2022 |
| 1428331           | 81-CA-C              | Asbestos    | 12/07/2022 |
| 1428332           | 82-GM-A              | Asbestos    | 12/07/2022 |
| 1428333           | 82-GM-B              | Asbestos    | 12/07/2022 |
| 1428334           | 82-GM-C              | Asbestos    | 12/07/2022 |
| 1428335           | 83-CP-A              | Asbestos    | 12/07/2022 |
| 1428336           | 83-CP-B              | Asbestos    | 12/07/2022 |
| 1428337           | 83-CP-C              | Asbestos    | 12/07/2022 |
| 1428338           | 84-FT-A              | Asbestos    | 12/07/2022 |

| Lab Sample Number | Client Sample Number | Sample Type | Completed  |
|-------------------|----------------------|-------------|------------|
| 1428339           | 84-FT-B              | Asbestos    | 12/07/2022 |
| 1428340           | 84-FT-C              | Asbestos    | 12/07/2022 |
| 1428341           | 85-CT-A              | Asbestos    | 12/07/2022 |
| 1428342           | 85-CT-B              | Asbestos    | 12/07/2022 |
| 1428343           | 85-CT-C              | Asbestos    | 12/07/2022 |
| 1428344           | 86-MA-A              | Asbestos    | 12/07/2022 |
| 1428345           | 86-MA-B              | Asbestos    | 12/07/2022 |
| 1428346           | 86-MA-C              | Asbestos    | 12/07/2022 |
| 1428347           | 87-PW-A              | Asbestos    | 12/07/2022 |
| 1428348           | 87-PW-B              | Asbestos    | 12/07/2022 |
| 1428349           | 87-PW-C              | Asbestos    | 12/07/2022 |
| 1428350           | 88-GBG-A             | Asbestos    | 12/07/2022 |
| 1428351           | 88-GBG-B             | Asbestos    | 12/07/2022 |
| 1428352           | 88-GBG-C             | Asbestos    | 12/07/2022 |
| 1428353           | 89-GBM-A             | Asbestos    | 12/07/2022 |
| 1428354           | 89-GBM-B             | Asbestos    | 12/07/2022 |
| 1428355           | 89-GBM-C             | Asbestos    | 12/07/2022 |
| 1428356           | 90-GM-A              | Asbestos    | 12/07/2022 |
| 1428357           | 90-GM-B              | Asbestos    | 12/07/2022 |
| 1428358           | 90-GM-C              | Asbestos    | 12/07/2022 |
| 1428359           | 91-SC-A              | Asbestos    | 12/07/2022 |
| 1428360           | 91-SC-B              | Asbestos    | 12/07/2022 |
| 1428361           | 91-SC-C              | Asbestos    | 12/07/2022 |
| 1428362           | 92-PI-A              | Asbestos    | 12/07/2022 |
| 1428363           | 92-PI-B              | Asbestos    | 12/07/2022 |
| 1428364           | 92-PI-C              | Asbestos    | 12/07/2022 |



| Lab Sample Number | Client Sample Number | Sample Type | Completed  |
|-------------------|----------------------|-------------|------------|
| 1428365           | 93-FT-A              | Asbestos    | 12/07/2022 |
| 1428366           | 93-FT-B              | Asbestos    | 12/07/2022 |
| 1428367           | 93-FT-C              | Asbestos    | 12/07/2022 |
| 1428368           | 94-RI-A              | Asbestos    | 12/07/2022 |
| 1428369           | 94-RI-B              | Asbestos    | 12/07/2022 |
| 1428370           | 94-RI-C              | Asbestos    | 12/07/2022 |
| 1428371           | 95-CI-A              | Asbestos    | 12/07/2022 |
| 1428372           | 95-CI-B              | Asbestos    | 12/07/2022 |
| 1428373           | 95-CI-C              | Asbestos    | 12/07/2022 |
| 1428374           | 96-FT-A              | Asbestos    | 12/07/2022 |
| 1428375           | 96-FT-B              | Asbestos    | 12/07/2022 |
| 1428376           | 96-FT-C              | Asbestos    | 12/07/2022 |
| 1428377           | 97-CA-A              | Asbestos    | 12/07/2022 |
| 1428378           | 97-CA-B              | Asbestos    | 12/07/2022 |
| 1428379           | 97-CA-C              | Asbestos    | 12/07/2022 |
| 1428380           | 98-PL-A              | Asbestos    | 12/07/2022 |
| 1428381           | 98-PL-B              | Asbestos    | 12/07/2022 |
| 1428382           | 98-PL-C              | Asbestos    | 12/07/2022 |
| 1428383           | 99-PL-A              | Asbestos    | 12/07/2022 |
| 1428384           | 99-PL-B              | Asbestos    | 12/07/2022 |
| 1428385           | 99-PL-C              | Asbestos    | 12/07/2022 |
| 1428386           | 99-PL-D              | Asbestos    | 12/07/2022 |
| 1428387           | 99-PL-E              | Asbestos    | 12/07/2022 |
| 1428388           | 99-PL-F              | Asbestos    | 12/07/2022 |
| 1428389           | 99-PL-G              | Asbestos    | 12/07/2022 |
| 1428390           | 100-GP-A             | Asbestos    | 12/07/2022 |

| Lab Sample Number | Client Sample Number | Sample Type | Completed  |
|-------------------|----------------------|-------------|------------|
| 1428391           | 100-GP-B             | Asbestos    | 12/07/2022 |
| 1428392           | 100-GP-C             | Asbestos    | 12/07/2022 |
| 1428393           | 101-BM-A             | Asbestos    | 12/07/2022 |
| 1428394           | 101-BM-B             | Asbestos    | 12/07/2022 |
| 1428395           | 101-BM-C             | Asbestos    | 12/07/2022 |
| 1428396           | 102-WP-A             | Asbestos    | 12/07/2022 |
| 1428397           | 102-WP-B             | Asbestos    | 12/07/2022 |
| 1428398           | 102-WP-C             | Asbestos    | 12/07/2022 |
| 1428399           | 103-GM-A             | Asbestos    | 12/07/2022 |
| 1428400           | 103-GM-B             | Asbestos    | 12/07/2022 |
| 1428401           | 103-GM-C             | Asbestos    | 12/07/2022 |
| 1428402           | 104-TP-A             | Asbestos    | 12/07/2022 |
| 1428403           | 104-TP-B             | Asbestos    | 12/07/2022 |
| 1428404           | 104-TP-C             | Asbestos    | 12/07/2022 |
| 1428405           | 105-PFL-A            | Asbestos    | 12/07/2022 |
| 1428406           | 105-PFL-B            | Asbestos    | 12/07/2022 |
| 1428407           | 105-PFL-C            | Asbestos    | 12/07/2022 |
| 1428408           | 106-CC-A             | Asbestos    | 12/07/2022 |
| 1428409           | 106-CC-B             | Asbestos    | 12/07/2022 |
| 1428410           | 106-CC-C             | Asbestos    | 12/07/2022 |
| 1428411           | 107-GM-A             | Asbestos    | 12/07/2022 |
| 1428412           | 107-GM-B             | Asbestos    | 12/07/2022 |
| 1428413           | 107-GM-C             | Asbestos    | 12/07/2022 |
| 1428414           | 108-IC-A             | Asbestos    | 12/07/2022 |
| 1428415           | 108-IC-B             | Asbestos    | 12/07/2022 |
| 1428416           | 108-IC-C             | Asbestos    | 12/07/2022 |

| Lab Sample Number | Client Sample Number | Sample Type | Completed  |
|-------------------|----------------------|-------------|------------|
| 1428417           | 109-IC-A             | Asbestos    | 12/07/2022 |
| 1428418           | 109-IC-B             | Asbestos    | 12/07/2022 |
| 1428419           | 109-IC-C             | Asbestos    | 12/07/2022 |
| 1428420           | 110-IC-A             | Asbestos    | 12/07/2022 |
| 1428421           | 110-IC-B             | Asbestos    | 12/07/2022 |
| 1428422           | 110-IC-C             | Asbestos    | 12/07/2022 |
| 1428423           | 111-IC-A             | Asbestos    | 12/07/2022 |
| 1428424           | 111-IC-B             | Asbestos    | 12/07/2022 |
| 1428425           | 111-IC-C             | Asbestos    | 12/07/2022 |
| 1428426           | 112-IC-A             | Asbestos    | 12/07/2022 |
| 1428427           | 112-IC-B             | Asbestos    | 12/07/2022 |
| 1428428           | 112-IC-C             | Asbestos    | 12/07/2022 |
| 1428429           | 113-DW-A             | Asbestos    | 12/07/2022 |
| 1428430           | 113-DW-B             | Asbestos    | 12/07/2022 |
| 1428431           | 113-DW-C             | Asbestos    | 12/07/2022 |
| 1428432           | 114-MLF-A            | Asbestos    | 12/07/2022 |
| 1428433           | 114-MLF-B            | Asbestos    | 12/07/2022 |
| 1428434           | 114-MLF-C            | Asbestos    | 12/07/2022 |
| 1428435           | 115-CC-A             | Asbestos    | 12/07/2022 |
| 1428436           | 115-CC-B             | Asbestos    | 12/07/2022 |
| 1428437           | 115-CC-C             | Asbestos    | 12/07/2022 |
| 1428438           | 116-EF-A             | Asbestos    | 12/07/2022 |
| 1428439           | 116-EF-B             | Asbestos    | 12/07/2022 |
| 1428440           | 116-EF-C             | Asbestos    | 12/07/2022 |
| 1428441           | 117-CC-A             | Asbestos    | 12/07/2022 |
| 1428442           | 117-CC-B             | Asbestos    | 12/07/2022 |

| Lab Sample Number | Client Sample Number | Sample Type | Completed  |
|-------------------|----------------------|-------------|------------|
| 1428443           | 117-CC-C             | Asbestos    | 12/07/2022 |
| 1428444           | 118-WS-A             | Asbestos    | 12/07/2022 |
| 1428445           | 118-WS-B             | Asbestos    | 12/07/2022 |
| 1428446           | 118-WS-C             | Asbestos    | 12/07/2022 |
| 1428447           | 119-ST-A             | Asbestos    | 12/07/2022 |
| 1428448           | 119-ST-B             | Asbestos    | 12/07/2022 |
| 1428449           | 119-ST-C             | Asbestos    | 12/07/2022 |
| 1428450           | 120-CA-A             | Asbestos    | 12/07/2022 |
| 1428451           | 120-CA-B             | Asbestos    | 12/07/2022 |
| 1428452           | 120-CA-C             | Asbestos    | 12/07/2022 |
| 1428453           | 121-FF-A             | Asbestos    | 12/07/2022 |
| 1428454           | 121-FF-B             | Asbestos    | 12/07/2022 |
| 1428455           | 121-FF-C             | Asbestos    | 12/07/2022 |
| 1428456           | 122-FT-A             | Asbestos    | 12/07/2022 |
| 1428457           | 122-FT-B             | Asbestos    | 12/07/2022 |
| 1428458           | 122-FT-C             | Asbestos    | 12/07/2022 |
| 1428459           | 123-FF-A             | Asbestos    | 12/07/2022 |
| 1428460           | 123-FF-B             | Asbestos    | 12/07/2022 |
| 1428461           | 123-FF-C             | Asbestos    | 12/07/2022 |
| 1428462           | 124-AI-A             | Asbestos    | 12/07/2022 |
| 1428463           | 124-AI-B             | Asbestos    | 12/07/2022 |
| 1428464           | 124-AI-C             | Asbestos    | 12/07/2022 |
| 1428465           | 125-CA-A             | Asbestos    | 12/07/2022 |
| 1428466           | 125-CA-B             | Asbestos    | 12/07/2022 |
| 1428467           | 125-CA-C             | Asbestos    | 12/07/2022 |
| 1428468           | 126-CA-A             | Asbestos    | 12/07/2022 |

| Lab Sample Number | Client Sample Number | Sample Type | Completed  |
|-------------------|----------------------|-------------|------------|
| 1428469           | 126-CA-B             | Asbestos    | 12/07/2022 |
| 1428470           | 126-CA-C             | Asbestos    | 12/07/2022 |
| 1428471           | 127-GP-A             | Asbestos    | 12/07/2022 |
| 1428472           | 127-GP-B             | Asbestos    | 12/07/2022 |
| 1428473           | 127-GP-C             | Asbestos    | 12/07/2022 |
| 1428474           | 128-EJ-A             | Asbestos    | 12/07/2022 |
| 1428475           | 128-EJ-B             | Asbestos    | 12/07/2022 |
| 1428476           | 128-EJ-C             | Asbestos    | 12/07/2022 |
| 1428477           | 129-IC-A             | Asbestos    | 12/07/2022 |
| 1428478           | 129-IC-B             | Asbestos    | 12/07/2022 |
| 1428479           | 129-IC-C             | Asbestos    | 12/07/2022 |
| 1428480           | 130-WG-A             | Asbestos    | 12/07/2022 |
| 1428481           | 130-WG-B             | Asbestos    | 12/07/2022 |
| 1428482           | 130-WG-C             | Asbestos    | 12/07/2022 |
| 1428483           | 131-FT-A             | Asbestos    | 12/07/2022 |
| 1428484           | 131-FT-B             | Asbestos    | 12/07/2022 |
| 1428485           | 131-FT-C             | Asbestos    | 12/07/2022 |
| 1428486           | 132-TZ-A             | Asbestos    | 12/07/2022 |
| 1428487           | 132-TZ-B             | Asbestos    | 12/07/2022 |
| 1428488           | 132-TZ-C             | Asbestos    | 12/07/2022 |
| 1428489           | 133-IC-A             | Asbestos    | 12/07/2022 |
| 1428490           | 133-IC-B             | Asbestos    | 12/07/2022 |
| 1428491           | 133-IC-C             | Asbestos    | 12/07/2022 |
| 1428492           | 134-CB-A             | Asbestos    | 12/07/2022 |
| 1428493           | 134-CB-B             | Asbestos    | 12/07/2022 |
| 1428494           | 134-CB-C             | Asbestos    | 12/07/2022 |

| Lab Sample Number | Client Sample Number | Sample Type | Completed  |
|-------------------|----------------------|-------------|------------|
| 1428495           | 135-FT-A             | Asbestos    | 12/07/2022 |
| 1428496           | 135-FT-B             | Asbestos    | 12/07/2022 |
| 1428497           | 135-FT-C             | Asbestos    | 12/07/2022 |
| 1428498           | 136-BM-A             | Asbestos    | 12/07/2022 |
| 1428499           | 136-BM-B             | Asbestos    | 12/07/2022 |
| 1428500           | 136-BM-C             | Asbestos    | 12/07/2022 |
| 1428501           | 137-TPL-A            | Asbestos    | 12/07/2022 |
| 1428502           | 137-TPL-B            | Asbestos    | 12/07/2022 |
| 1428503           | 137-TPL-C            | Asbestos    | 12/07/2022 |
| 1428504           | 137-TPL-D            | Asbestos    | 12/07/2022 |
| 1428505           | 137-TPL-E            | Asbestos    | 12/07/2022 |
| 1428506           | 138-WBS-A            | Asbestos    | 12/07/2022 |
| 1428507           | 138-WBS-B            | Asbestos    | 12/07/2022 |
| 1428508           | 138-WBS-C            | Asbestos    | 12/07/2022 |
| 1428509           | 139-WG-A             | Asbestos    | 12/07/2022 |
| 1428510           | 139-WG-B             | Asbestos    | 12/07/2022 |
| 1428511           | 139-WG-C             | Asbestos    | 12/07/2022 |
| 1428512           | 140-WB-A             | Asbestos    | 12/07/2022 |
| 1428513           | 140-WB-B             | Asbestos    | 12/07/2022 |
| 1428514           | 140-WB-C             | Asbestos    | 12/07/2022 |
| 1428515           | 141-WS-A             | Asbestos    | 12/07/2022 |
| 1428516           | 141-WS-B             | Asbestos    | 12/07/2022 |
| 1428517           | 141-WS-C             | Asbestos    | 12/07/2022 |
| 1428518           | 142-IC-A             | Asbestos    | 12/07/2022 |
| 1428519           | 142-IC-B             | Asbestos    | 12/07/2022 |
| 1428520           | 142-IC-C             | Asbestos    | 12/07/2022 |

| Lab Sample Number | Client Sample Number | Sample Type | Completed  |
|-------------------|----------------------|-------------|------------|
| 1428521           | 143-CA-A             | Asbestos    | 12/07/2022 |
| 1428522           | 143-CA-B             | Asbestos    | 12/07/2022 |
| 1428523           | 143-CA-C             | Asbestos    | 12/07/2022 |
| 1428524           | 144-CA-A             | Asbestos    | 12/07/2022 |
| 1428525           | 144-CA-B             | Asbestos    | 12/07/2022 |
| 1428526           | 144-CA-C             | Asbestos    | 12/07/2022 |
| 1428527           | 145-WBS-A            | Asbestos    | 12/07/2022 |
| 1428528           | 145-WBS-B            | Asbestos    | 12/07/2022 |
| 1428529           | 145-WBS-C            | Asbestos    | 12/07/2022 |
| 1428530           | 146-PM-A             | Asbestos    | 12/07/2022 |
| 1428531           | 146-PM-B             | Asbestos    | 12/07/2022 |
| 1428532           | 146-PM-C             | Asbestos    | 12/07/2022 |
| 1428533           | 147-PL-A             | Asbestos    | 12/07/2022 |
| 1428534           | 147-PL-B             | Asbestos    | 12/07/2022 |
| 1428535           | 147-PL-C             | Asbestos    | 12/07/2022 |
| 1428536           | 147-PL-D             | Asbestos    | 12/07/2022 |
| 1428537           | 147-PL-E             | Asbestos    | 12/07/2022 |
| 1428538           | 148-PL-A             | Asbestos    | 12/07/2022 |
| 1428539           | 148-PL-B             | Asbestos    | 12/07/2022 |
| 1428540           | 148-PL-C             | Asbestos    | 12/07/2022 |
| 1428541           | 148-PL-D             | Asbestos    | 12/07/2022 |
| 1428542           | 148-PL-E             | Asbestos    | 12/07/2022 |
| 1428543           | 148-PL-F             | Asbestos    | 12/07/2022 |
| 1428544           | 148-PL-G             | Asbestos    | 12/07/2022 |
| 1428545           | 149-EC-A             | Asbestos    | 12/07/2022 |
| 1428546           | 149-EC-B             | Asbestos    | 12/07/2022 |

| Lab Sample Number | Client Sample Number | Sample Type | Completed  |
|-------------------|----------------------|-------------|------------|
| 1428547           | 149-EC-C             | Asbestos    | 12/07/2022 |
| 1428548           | 150-EC-A             | Asbestos    | 12/07/2022 |
| 1428549           | 150-EC-B             | Asbestos    | 12/07/2022 |
| 1428550           | 150-EC-C             | Asbestos    | 12/07/2022 |
| 1428551           | 151-TZ-A             | Asbestos    | 12/07/2022 |
| 1428552           | 151-TZ-B             | Asbestos    | 12/07/2022 |
| 1428553           | 151-TZ-C             | Asbestos    | 12/07/2022 |
| 1428554           | 152-PL-A             | Asbestos    | 12/07/2022 |
| 1428555           | 152-PL-B             | Asbestos    | 12/07/2022 |
| 1428556           | 152-PL-C             | Asbestos    | 12/07/2022 |
| 1428557           | 152-PL-D             | Asbestos    | 12/07/2022 |
| 1428558           | 152-PL-E             | Asbestos    | 12/07/2022 |
| 1428559           | 153-WG-A             | Asbestos    | 12/07/2022 |
| 1428560           | 153-WG-B             | Asbestos    | 12/07/2022 |
| 1428561           | 153-WG-C             | Asbestos    | 12/07/2022 |
| 1428562           | 154-TB-A             | Asbestos    | 12/07/2022 |
| 1428563           | 154-TB-B             | Asbestos    | 12/07/2022 |
| 1428564           | 154-TB-C             | Asbestos    | 12/07/2022 |
| 1428565           | 155-BM-A             | Asbestos    | 12/07/2022 |
| 1428566           | 155-BM-B             | Asbestos    | 12/07/2022 |
| 1428567           | 155-BM-C             | Asbestos    | 12/07/2022 |
| 1428568           | 156-PI-A             | Asbestos    | 12/07/2022 |
| 1428569           | 156-PI-B             | Asbestos    | 12/07/2022 |
| 1428570           | 156-PI-C             | Asbestos    | 12/07/2022 |
| 1428571           | 157-CC-A             | Asbestos    | 12/07/2022 |
| 1428572           | 157-CC-B             | Asbestos    | 12/07/2022 |



| Lab Sample Number | Client Sample Number | Sample Type | Completed  |
|-------------------|----------------------|-------------|------------|
| 1428573           | 157-CC-C             | Asbestos    | 12/07/2022 |
| 1428574           | 158-GA-A             | Asbestos    | 12/07/2022 |
| 1428575           | 158-GA-B             | Asbestos    | 12/07/2022 |
| 1428576           | 158-GA-C             | Asbestos    | 12/07/2022 |
| 1428577           | 159-GA-A             | Asbestos    | 12/07/2022 |
| 1428578           | 159-GA-B             | Asbestos    | 12/07/2022 |
| 1428579           | 159-GA-C             | Asbestos    | 12/07/2022 |
| 1428580           | 160-FL-A             | Asbestos    | 12/07/2022 |
| 1428581           | 160-FL-B             | Asbestos    | 12/07/2022 |
| 1428582           | 160-FL-C             | Asbestos    | 12/07/2022 |
| 1428583           | 161-RM-A             | Asbestos    | 12/07/2022 |
| 1428584           | 161-RM-B             | Asbestos    | 12/07/2022 |
| 1428585           | 161-RM-C             | Asbestos    | 12/07/2022 |

Reviewed by:

Emily Nowacki

**Summary**

| Method      | Sample | Layer | Mastic |
|-------------|--------|-------|--------|
| PLM         | 571    | 41    | 40     |
| Point Count | 3      |       |        |

**Polarized Light Microscopy Asbestos Analysis Report**

**To :** Atlas - Novi  
46555 Humboldt Dr. Suite 100  
Novi, Michigan 48377

**ETL Job :** 252957  
**Client Project :** N/A  
**Date Collected :** 11/28/2022  
**Date Received :** 12/05/2022

**Location :**  
Belle Isle Boathouse

| Sample  | Description   | Appearance                         | % Fibrous        | % Non-Fibrous | % Asbestos        |
|---|---------------|------------------------------------|------------------|---------------|-------------------|
| 1428063<br>1-SS-A   | Stucco Siding | White<br>Non-Fibrous<br>Homogenous | PLM 2% Cellulose | PLM 98% Other | PLM None Detected |
| Layer-1 Analyst: Dave Cousino<br>Date Analyzed : 12/06/2022 |               |                                    |                  |               |                   |
| 1428063<br>1-SS-A   | Stucco Siding | Gray<br>Non-Fibrous<br>Homogenous  | PLM 3% Cellulose | PLM 97% Other | PLM None Detected |
| Layer-2 Analyst: Dave Cousino<br>Date Analyzed : 12/06/2022 |               |                                    |                  |               |                   |
| 1428064<br>1-SS-B   | Stucco Siding | White<br>Non-Fibrous<br>Homogenous | PLM 2% Cellulose | PLM 98% Other | PLM None Detected |
| Layer-1 Analyst: Dave Cousino<br>Date Analyzed : 12/06/2022 |               |                                    |                  |               |                   |
| 1428064<br>1-SS-B   | Stucco Siding | Gray<br>Non-Fibrous<br>Homogenous  | PLM 3% Cellulose | PLM 97% Other | PLM None Detected |
| Layer-2 Analyst: Dave Cousino<br>Date Analyzed : 12/06/2022 |               |                                    |                  |               |                   |
| 1428065<br>1-SS-C   | Stucco Siding | White<br>Non-Fibrous<br>Homogenous | PLM 2% Cellulose | PLM 98% Other | PLM None Detected |
| Layer-1 Analyst: Dave Cousino<br>Date Analyzed : 12/06/2022 |               |                                    |                  |               |                   |
| 1428065<br>1-SS-C   | Stucco Siding | Gray<br>Non-Fibrous<br>Homogenous  | PLM 3% Cellulose | PLM 97% Other | PLM None Detected |
| Layer-2 Analyst: Dave Cousino<br>Date Analyzed : 12/06/2022 |               |                                    |                  |               |                   |

## Polarized Light Microscopy Asbestos Analysis Report

**To :** Atlas - Novi  
 46555 Humboldt Dr. Suite 100  
 Novi, Michigan 48377

**ETL Job :** 252957  
**Client Project :** N/A  
**Date Collected :** 11/28/2022  
**Date Received :** 12/05/2022

**Location :**  
 Belle Isle Boathouse

| Sample  | Description   | Appearance                         | % Fibrous        | % Non-Fibrous | % Asbestos        |
|---|---------------|------------------------------------|------------------|---------------|-------------------|
| 1428066<br>1-SS-D   | Stucco Siding | White<br>Non-Fibrous<br>Homogenous | PLM 2% Cellulose | PLM 98% Other | PLM None Detected |
| Layer-1 Analyst: Dave Cousino<br>Date Analyzed : 12/06/2022 |               |                                    |                  |               |                   |
| 1428066<br>1-SS-D   | Stucco Siding | Gray<br>Non-Fibrous<br>Homogenous  | PLM 3% Cellulose | PLM 97% Other | PLM None Detected |
| Layer-2 Analyst: Dave Cousino<br>Date Analyzed : 12/06/2022 |               |                                    |                  |               |                   |
| 1428067<br>1-SS-E   | Stucco Siding | White<br>Non-Fibrous<br>Homogenous | PLM 2% Cellulose | PLM 98% Other | PLM None Detected |
| Layer-1 Analyst: Dave Cousino<br>Date Analyzed : 12/06/2022 |               |                                    |                  |               |                   |
| 1428067<br>1-SS-E   | Stucco Siding | Gray<br>Non-Fibrous<br>Homogenous  | PLM 4% Cellulose | PLM 96% Other | PLM None Detected |
| Layer-2 Analyst: Dave Cousino<br>Date Analyzed : 12/06/2022 |               |                                    |                  |               |                   |
| 1428068<br>1-SS-F   | Stucco Siding | White<br>Non-Fibrous<br>Homogenous | PLM 2% Cellulose | PLM 98% Other | PLM None Detected |
| Layer-1 Analyst: Dave Cousino<br>Date Analyzed : 12/06/2022 |               |                                    |                  |               |                   |
| 1428068<br>1-SS-F   | Stucco Siding | Gray<br>Non-Fibrous<br>Homogenous  | PLM 4% Cellulose | PLM 96% Other | PLM None Detected |
| Layer-2 Analyst: Dave Cousino<br>Date Analyzed : 12/06/2022 |               |                                    |                  |               |                   |

**Polarized Light Microscopy Asbestos Analysis Report**

**To :** Atlas - Novi  
46555 Humboldt Dr. Suite 100  
Novi, Michigan 48377

**ETL Job :** 252957  
**Client Project :** N/A  
**Date Collected :** 11/28/2022  
**Date Received :** 12/05/2022

**Location :**  
Belle Isle Boathouse

| Sample  | Description   | Appearance                         | % Fibrous        | % Non-Fibrous | % Asbestos        |
|---|---------------|------------------------------------|------------------|---------------|-------------------|
| 1428069<br>1-SS-G   | Stucco Siding | White<br>Non-Fibrous<br>Homogenous | PLM 2% Cellulose | PLM 98% Other | PLM None Detected |
| Layer-1 Analyst: Dave Cousino<br>Date Analyzed : 12/06/2022 |               |                                    |                  |               |                   |
| 1428069<br>1-SS-G   | Stucco Siding | Gray<br>Non-Fibrous<br>Homogenous  | PLM 4% Cellulose | PLM 96% Other | PLM None Detected |
| Layer-2 Analyst: Dave Cousino<br>Date Analyzed : 12/06/2022 |               |                                    |                  |               |                   |
| 1428070<br>2-BM-A   | Brick Mortar  | Gray<br>Non-Fibrous<br>Homogenous  | PLM 3% Cellulose | PLM 97% Other | PLM None Detected |
| Analyst: Dave Cousino<br>Date Analyzed : 12/06/2022         |               |                                    |                  |               |                   |
| 1428071<br>2-BM-B   | Brick Mortar  | Gray<br>Non-Fibrous<br>Homogenous  | PLM 3% Cellulose | PLM 97% Other | PLM None Detected |
| Analyst: Dave Cousino<br>Date Analyzed : 12/06/2022         |               |                                    |                  |               |                   |
| 1428072<br>2-BM-C   | Brick Mortar  | Gray<br>Non-Fibrous<br>Homogenous  | PLM 3% Cellulose | PLM 97% Other | PLM None Detected |
| Analyst: Dave Cousino<br>Date Analyzed : 12/06/2022         |               |                                    |                  |               |                   |
| 1428073<br>3-WG-A   | Window Glaze  | White<br>Non-Fibrous<br>Homogenous | PLM 2% Cellulose | PLM 98% Other | PLM None Detected |
| Analyst: Dave Cousino<br>Date Analyzed : 12/06/2022         |               |                                    |                  |               |                   |

**Polarized Light Microscopy Asbestos Analysis Report**

**To :** Atlas - Novi  
46555 Humboldt Dr. Suite 100  
Novi, Michigan 48377

**ETL Job :** 252957  
**Client Project :** N/A  
**Date Collected :** 11/28/2022  
**Date Received :** 12/05/2022

**Location :**  
Belle Isle Boathouse

| Sample            | Description  | Appearance                         | % Fibrous        | % Non-Fibrous | % Asbestos        |
|-------------------|--------------|------------------------------------|------------------|---------------|-------------------|
| 1428074<br>3-WG-B | Window Glaze | White<br>Non-Fibrous<br>Homogenous | PLM 2% Cellulose | PLM 98% Other | PLM None Detected |

Analyst: Dave Cousino  
Date Analyzed : 12/06/2022

|                   |              |                                    |                  |               |                   |
|-------------------|--------------|------------------------------------|------------------|---------------|-------------------|
| 1428075<br>3-WG-C | Window Glaze | White<br>Non-Fibrous<br>Homogenous | PLM 2% Cellulose | PLM 98% Other | PLM None Detected |
|-------------------|--------------|------------------------------------|------------------|---------------|-------------------|

Analyst: Dave Cousino  
Date Analyzed : 12/06/2022

|                   |              |                                    |                  |               |                   |
|-------------------|--------------|------------------------------------|------------------|---------------|-------------------|
| 1428076<br>4-WG-A | Window Glaze | White<br>Non-Fibrous<br>Homogenous | PLM 1% Cellulose | PLM 99% Other | PLM None Detected |
|-------------------|--------------|------------------------------------|------------------|---------------|-------------------|

Analyst: Dave Cousino  
Date Analyzed : 12/06/2022

|                   |              |                                    |                  |               |                   |
|-------------------|--------------|------------------------------------|------------------|---------------|-------------------|
| 1428077<br>4-WG-B | Window Glaze | White<br>Non-Fibrous<br>Homogenous | PLM 1% Cellulose | PLM 99% Other | PLM None Detected |
|-------------------|--------------|------------------------------------|------------------|---------------|-------------------|

Analyst: Dave Cousino  
Date Analyzed : 12/06/2022

|                   |              |                                    |                  |               |                   |
|-------------------|--------------|------------------------------------|------------------|---------------|-------------------|
| 1428078<br>4-WG-C | Window Glaze | White<br>Non-Fibrous<br>Homogenous | PLM 1% Cellulose | PLM 99% Other | PLM None Detected |
|-------------------|--------------|------------------------------------|------------------|---------------|-------------------|

Analyst: Dave Cousino  
Date Analyzed : 12/06/2022

|                   |              |                                  |                  |               |                   |
|-------------------|--------------|----------------------------------|------------------|---------------|-------------------|
| 1428079<br>5-WG-A | Window Glaze | Tan<br>Non-Fibrous<br>Homogenous | PLM 2% Cellulose | PLM 98% Other | PLM None Detected |
|-------------------|--------------|----------------------------------|------------------|---------------|-------------------|

Analyst: Dave Cousino  
Date Analyzed : 12/06/2022

**Polarized Light Microscopy Asbestos Analysis Report**

**To :** Atlas - Novi  
46555 Humboldt Dr. Suite 100  
Novi, Michigan 48377

**ETL Job :** 252957  
**Client Project :** N/A  
**Date Collected :** 11/28/2022  
**Date Received :** 12/05/2022

**Location :**  
Belle Isle Boathouse

| Sample  | Description    | Appearance                         | % Fibrous        | % Non-Fibrous | % Asbestos        |
|---|----------------|------------------------------------|------------------|---------------|-------------------|
| 1428080<br>5-WG-B                                   | Window Glaze   | Tan<br>Non-Fibrous<br>Homogenous   | PLM 2% Cellulose | PLM 98% Other | PLM None Detected |
| Analyst: Dave Cousino<br>Date Analyzed : 12/06/2022 |                |                                    |                  |               |                   |
| 1428081<br>5-WG-C                                   | Window Glaze   | Tan<br>Non-Fibrous<br>Homogenous   | PLM 2% Cellulose | PLM 98% Other | PLM None Detected |
| Analyst: Dave Cousino<br>Date Analyzed : 12/06/2022 |                |                                    |                  |               |                   |
| 1428082<br>6-EC-A                                   | Exterior Caulk | White<br>Non-Fibrous<br>Homogenous | PLM 1% Cellulose | PLM 99% Other | PLM None Detected |
| Analyst: Dave Cousino<br>Date Analyzed : 12/06/2022 |                |                                    |                  |               |                   |
| 1428083<br>6-EC-B                                   | Exterior Caulk | White<br>Non-Fibrous<br>Homogenous | PLM 1% Cellulose | PLM 99% Other | PLM None Detected |
| Analyst: Dave Cousino<br>Date Analyzed : 12/06/2022 |                |                                    |                  |               |                   |
| 1428084<br>6-EC-C                                   | Exterior Caulk | White<br>Non-Fibrous<br>Homogenous | PLM 1% Cellulose | PLM 99% Other | PLM None Detected |
| Analyst: Dave Cousino<br>Date Analyzed : 12/06/2022 |                |                                    |                  |               |                   |
| 1428085<br>7-EC-A                                   | Exterior Caulk | White<br>Non-Fibrous<br>Homogenous | PLM 1% Cellulose | PLM 99% Other | PLM None Detected |
| Analyst: Dave Cousino<br>Date Analyzed : 12/06/2022 |                |                                    |                  |               |                   |

**Polarized Light Microscopy Asbestos Analysis Report**

**To :** Atlas - Novi  
46555 Humboldt Dr. Suite 100  
Novi, Michigan 48377

**ETL Job :** 252957  
**Client Project :** N/A  
**Date Collected :** 11/28/2022  
**Date Received :** 12/05/2022

**Location :**  
Belle Isle Boathouse

| Sample  | Description    | Appearance                         | % Fibrous        | % Non-Fibrous | % Asbestos        |
|---|----------------|------------------------------------|------------------|---------------|-------------------|
| 1428086<br>7-EC-B                                   | Exterior Caulk | White<br>Non-Fibrous<br>Homogenous | PLM 1% Cellulose | PLM 99% Other | PLM None Detected |
| Analyst: Dave Cousino<br>Date Analyzed : 12/06/2022 |                |                                    |                  |               |                   |
| 1428087<br>7-EC-C                                   | Exterior Caulk | White<br>Non-Fibrous<br>Homogenous | PLM 1% Cellulose | PLM 99% Other | PLM None Detected |
| Analyst: Dave Cousino<br>Date Analyzed : 12/06/2022 |                |                                    |                  |               |                   |
| 1428088<br>8-EC-A                                   | Exterior Caulk | White<br>Non-Fibrous<br>Homogenous | PLM 2% Cellulose | PLM 98% Other | PLM None Detected |
| Analyst: Dave Cousino<br>Date Analyzed : 12/06/2022 |                |                                    |                  |               |                   |
| 1428089<br>8-EC-B                                   | Exterior Caulk | White<br>Non-Fibrous<br>Homogenous | PLM 2% Cellulose | PLM 98% Other | PLM None Detected |
| Analyst: Dave Cousino<br>Date Analyzed : 12/06/2022 |                |                                    |                  |               |                   |
| 1428090<br>8-EC-C                                   | Exterior Caulk | White<br>Non-Fibrous<br>Homogenous | PLM 2% Cellulose | PLM 98% Other | PLM None Detected |
| Analyst: Dave Cousino<br>Date Analyzed : 12/06/2022 |                |                                    |                  |               |                   |
| 1428091<br>9-EC-A                                   | Exterior Caulk | White<br>Non-Fibrous<br>Homogenous | PLM 1% Cellulose | PLM 99% Other | PLM None Detected |
| Analyst: Dave Cousino<br>Date Analyzed : 12/06/2022 |                |                                    |                  |               |                   |

**Polarized Light Microscopy Asbestos Analysis Report**

**To :** Atlas - Novi  
46555 Humboldt Dr. Suite 100  
Novi, Michigan 48377

**ETL Job :** 252957  
**Client Project :** N/A  
**Date Collected :** 11/28/2022  
**Date Received :** 12/05/2022

**Location :**  
Belle Isle Boathouse

| Sample  | Description             | Appearance                         | % Fibrous        | % Non-Fibrous | % Asbestos        |
|---|-------------------------|------------------------------------|------------------|---------------|-------------------|
| 1428092<br>9-EC-B                                   | Exterior Caulk          | White<br>Non-Fibrous<br>Homogenous | PLM 1% Cellulose | PLM 99% Other | PLM None Detected |
| Analyst: Dave Cousino<br>Date Analyzed : 12/06/2022 |                         |                                    |                  |               |                   |
| 1428093<br>9-EC-C                                   | Exterior Caulk          | White<br>Non-Fibrous<br>Homogenous | PLM 1% Cellulose | PLM 99% Other | PLM None Detected |
| Analyst: Dave Cousino<br>Date Analyzed : 12/06/2022 |                         |                                    |                  |               |                   |
| 1428094<br>10-EC-A                                  | Exterior Caulk          | Gray<br>Non-Fibrous<br>Homogenous  | PLM 3% Cellulose | PLM 97% Other | PLM None Detected |
| Analyst: Dave Cousino<br>Date Analyzed : 12/06/2022 |                         |                                    |                  |               |                   |
| 1428095<br>10-EC-B                                  | Exterior Caulk          | Gray<br>Non-Fibrous<br>Homogenous  | PLM 3% Cellulose | PLM 97% Other | PLM None Detected |
| Analyst: Dave Cousino<br>Date Analyzed : 12/06/2022 |                         |                                    |                  |               |                   |
| 1428096<br>10-EC-C                                  | Exterior Caulk          | Gray<br>Non-Fibrous<br>Homogenous  | PLM 3% Cellulose | PLM 97% Other | PLM None Detected |
| Analyst: Dave Cousino<br>Date Analyzed : 12/06/2022 |                         |                                    |                  |               |                   |
| 1428097<br>11-RM-A                                  | Roofing Material Rolled | Black<br>Non-Fibrous<br>Homogenous | PLM 3% Cellulose | PLM 97% Other | PLM None Detected |
| Analyst: Dave Cousino<br>Date Analyzed : 12/06/2022 |                         |                                    |                  |               |                   |



**Polarized Light Microscopy Asbestos Analysis Report**

**To :** Atlas - Novi  
46555 Humboldt Dr. Suite 100  
Novi, Michigan 48377

**ETL Job :** 252957  
**Client Project :** N/A  
**Date Collected :** 11/28/2022  
**Date Received :** 12/05/2022

**Location :**  
Belle Isle Boathouse

| Sample             | Description             | Appearance                         | % Fibrous        | % Non-Fibrous | % Asbestos        |
|--------------------|-------------------------|------------------------------------|------------------|---------------|-------------------|
| 1428098<br>11-RM-B | Roofing Material Rolled | Black<br>Non-Fibrous<br>Homogenous | PLM 3% Cellulose | PLM 97% Other | PLM None Detected |

Analyst: Dave Cousino  
Date Analyzed : 12/06/2022

|                    |                         |                                    |                  |               |                   |
|--------------------|-------------------------|------------------------------------|------------------|---------------|-------------------|
| 1428099<br>11-RM-C | Roofing Material Rolled | Black<br>Non-Fibrous<br>Homogenous | PLM 3% Cellulose | PLM 97% Other | PLM None Detected |
|--------------------|-------------------------|------------------------------------|------------------|---------------|-------------------|

Analyst: Dave Cousino  
Date Analyzed : 12/06/2022

|                    |                  |                                    |                  |               |                   |
|--------------------|------------------|------------------------------------|------------------|---------------|-------------------|
| 1428100<br>12-RM-A | Roofing Material | Black<br>Non-Fibrous<br>Homogenous | PLM 2% Cellulose | PLM 98% Other | PLM None Detected |
|--------------------|------------------|------------------------------------|------------------|---------------|-------------------|

Analyst: Dave Cousino  
Date Analyzed : 12/06/2022

|                    |                  |                                    |                  |               |                   |
|--------------------|------------------|------------------------------------|------------------|---------------|-------------------|
| 1428101<br>12-RM-B | Roofing Material | Black<br>Non-Fibrous<br>Homogenous | PLM 2% Cellulose | PLM 98% Other | PLM None Detected |
|--------------------|------------------|------------------------------------|------------------|---------------|-------------------|

Analyst: Dave Cousino  
Date Analyzed : 12/06/2022

|                    |                  |                                    |                  |               |                   |
|--------------------|------------------|------------------------------------|------------------|---------------|-------------------|
| 1428102<br>12-RM-C | Roofing Material | Black<br>Non-Fibrous<br>Homogenous | PLM 2% Cellulose | PLM 98% Other | PLM None Detected |
|--------------------|------------------|------------------------------------|------------------|---------------|-------------------|

Analyst: Dave Cousino  
Date Analyzed : 12/06/2022

**Polarized Light Microscopy Asbestos Analysis Report**

**To :** Atlas - Novi  
46555 Humboldt Dr. Suite 100  
Novi, Michigan 48377

**ETL Job :** 252957  
**Client Project :** N/A  
**Date Collected :** 11/28/2022  
**Date Received :** 12/05/2022

**Location :**  
Belle Isle Boathouse

| Sample  | Description   | Appearance                         | % Fibrous        | % Non-Fibrous | % Asbestos        |
|---|---------------|------------------------------------|------------------|---------------|-------------------|
| 1428103<br>13-RM-A  | Built Up Roof | Black<br>Non-Fibrous<br>Homogenous | PLM 5% Cellulose | PLM 95% Other | PLM None Detected |
| Layer-1 Analyst: Dave Cousino<br>Date Analyzed : 12/06/2022 |               |                                    |                  |               |                   |
| 1428103<br>13-RM-A  | Built Up Roof | Black<br>Non-Fibrous<br>Homogenous | PLM 3% Cellulose | PLM 97% Other | PLM None Detected |
| Layer-2 Analyst: Dave Cousino<br>Date Analyzed : 12/06/2022 |               |                                    |                  |               |                   |
| 1428104<br>13-RM-B  | Built Up Roof | Black<br>Non-Fibrous<br>Homogenous | PLM 5% Cellulose | PLM 95% Other | PLM None Detected |
| Layer-1 Analyst: Dave Cousino<br>Date Analyzed : 12/06/2022 |               |                                    |                  |               |                   |
| 1428104<br>13-RM-B  | Built Up Roof | Black<br>Non-Fibrous<br>Homogenous | PLM 3% Cellulose | PLM 97% Other | PLM None Detected |
| Layer-2 Analyst: Dave Cousino<br>Date Analyzed : 12/06/2022 |               |                                    |                  |               |                   |
| 1428105<br>13-RM-C  | Built Up Roof | Black<br>Non-Fibrous<br>Homogenous | PLM 5% Cellulose | PLM 95% Other | PLM None Detected |
| Layer-1 Analyst: Dave Cousino<br>Date Analyzed : 12/06/2022 |               |                                    |                  |               |                   |
| 1428105<br>13-RM-C  | Built Up Roof | Black<br>Non-Fibrous<br>Homogenous | PLM 3% Cellulose | PLM 97% Other | PLM None Detected |
| Layer-2 Analyst: Dave Cousino<br>Date Analyzed : 12/06/2022 |               |                                    |                  |               |                   |

**Polarized Light Microscopy Asbestos Analysis Report**

**To :** Atlas - Novi  
46555 Humboldt Dr. Suite 100  
Novi, Michigan 48377

**ETL Job :** 252957  
**Client Project :** N/A  
**Date Collected :** 11/28/2022  
**Date Received :** 12/05/2022

**Location :**  
Belle Isle Boathouse

| Sample  | Description    | Appearance                         | % Fibrous        | % Non-Fibrous | % Asbestos        |
|---|----------------|------------------------------------|------------------|---------------|-------------------|
| 1428106<br>14-RM-A                                  | Roof Flashings | Black<br>Non-Fibrous<br>Homogenous | PLM 3% Cellulose | PLM 97% Other | PLM None Detected |
| Analyst: Dave Cousino<br>Date Analyzed : 12/06/2022 |                |                                    |                  |               |                   |
| 1428107<br>14-RM-B                                  | Roof Flashings | Black<br>Non-Fibrous<br>Homogenous | PLM 3% Cellulose | PLM 97% Other | PLM None Detected |
| Analyst: Dave Cousino<br>Date Analyzed : 12/06/2022 |                |                                    |                  |               |                   |
| 1428108<br>14-RM-C                                  | Roof Flashings | Black<br>Non-Fibrous<br>Homogenous | PLM 3% Cellulose | PLM 97% Other | PLM None Detected |
| Analyst: Dave Cousino<br>Date Analyzed : 12/06/2022 |                |                                    |                  |               |                   |
| 1428109<br>15-EC-A                                  | Exterior Caulk | Black<br>Non-Fibrous<br>Homogenous | PLM 3% Cellulose | PLM 97% Other | PLM None Detected |
| Analyst: Dave Cousino<br>Date Analyzed : 12/06/2022 |                |                                    |                  |               |                   |
| 1428110<br>15-EC-B                                  | Exterior Caulk | Black<br>Non-Fibrous<br>Homogenous | PLM 3% Cellulose | PLM 97% Other | PLM None Detected |
| Analyst: Dave Cousino<br>Date Analyzed : 12/06/2022 |                |                                    |                  |               |                   |
| 1428111<br>15-EC-C                                  | Exterior Caulk | Black<br>Non-Fibrous<br>Homogenous | PLM 3% Cellulose | PLM 97% Other | PLM None Detected |
| Analyst: Dave Cousino<br>Date Analyzed : 12/06/2022 |                |                                    |                  |               |                   |

**Polarized Light Microscopy Asbestos Analysis Report**

**To :** Atlas - Novi  
46555 Humboldt Dr. Suite 100  
Novi, Michigan 48377

**ETL Job :** 252957  
**Client Project :** N/A  
**Date Collected :** 11/28/2022  
**Date Received :** 12/05/2022

**Location :**  
Belle Isle Boathouse

| Sample             | Description    | Appearance                        | % Fibrous        | % Non-Fibrous | % Asbestos        |
|--------------------|----------------|-----------------------------------|------------------|---------------|-------------------|
| 1428112<br>16-EC-A | Exterior Caulk | Gray<br>Non-Fibrous<br>Homogenous | PLM 1% Cellulose | PLM 99% Other | PLM None Detected |

Analyst: Dave Cousino  
Date Analyzed : 12/06/2022

|                    |                |                                   |                  |               |                   |
|--------------------|----------------|-----------------------------------|------------------|---------------|-------------------|
| 1428113<br>16-EC-B | Exterior Caulk | Gray<br>Non-Fibrous<br>Homogenous | PLM 1% Cellulose | PLM 99% Other | PLM None Detected |
|--------------------|----------------|-----------------------------------|------------------|---------------|-------------------|

Analyst: Dave Cousino  
Date Analyzed : 12/06/2022

|                    |                |                                   |                  |               |                   |
|--------------------|----------------|-----------------------------------|------------------|---------------|-------------------|
| 1428114<br>16-EC-C | Exterior Caulk | Gray<br>Non-Fibrous<br>Homogenous | PLM 1% Cellulose | PLM 99% Other | PLM None Detected |
|--------------------|----------------|-----------------------------------|------------------|---------------|-------------------|

Analyst: Dave Cousino  
Date Analyzed : 12/06/2022

|                    |                             |                                   |                   |               |                    |
|--------------------|-----------------------------|-----------------------------------|-------------------|---------------|--------------------|
| 1428115<br>17-EC-A | Exterior Caulk Penetrations | Gray<br>Non-Fibrous<br>Homogenous | PLM 20% Cellulose | PLM 50% Other | PLM 30% Chrysotile |
|--------------------|-----------------------------|-----------------------------------|-------------------|---------------|--------------------|

Analyst: Dave Cousino  
Date Analyzed : 12/06/2022

|                    |  |               |  |  |  |
|--------------------|--|---------------|--|--|--|
| 1428116<br>17-EC-B |  | Positive Stop |  |  |  |
|--------------------|--|---------------|--|--|--|

Analyst: Dave Cousino  
Date Analyzed : 12/06/2022

Layer Not Analyzed

|                    |  |               |  |  |  |
|--------------------|--|---------------|--|--|--|
| 1428117<br>17-EC-C |  | Positive Stop |  |  |  |
|--------------------|--|---------------|--|--|--|

Analyst: Dave Cousino  
Date Analyzed : 12/06/2022

Layer Not Analyzed

**Polarized Light Microscopy Asbestos Analysis Report**

**To :** Atlas - Novi  
46555 Humboldt Dr. Suite 100  
Novi, Michigan 48377

**ETL Job :** 252957  
**Client Project :** N/A  
**Date Collected :** 11/28/2022  
**Date Received :** 12/05/2022

**Location :**  
Belle Isle Boathouse

| Sample             | Description     | Appearance                         | % Fibrous        | % Non-Fibrous | % Asbestos        |
|--------------------|-----------------|------------------------------------|------------------|---------------|-------------------|
| 1428118<br>18-PL-A | Plaster on Mesh | White<br>Non-Fibrous<br>Homogenous | PLM 2% Cellulose | PLM 98% Other | PLM None Detected |

Analyst: Dave Cousino  
Date Analyzed : 12/06/2022

|                    |                 |                                    |                  |               |                   |
|--------------------|-----------------|------------------------------------|------------------|---------------|-------------------|
| 1428119<br>18-PL-B | Plaster on Mesh | White<br>Non-Fibrous<br>Homogenous | PLM 2% Cellulose | PLM 98% Other | PLM None Detected |
|--------------------|-----------------|------------------------------------|------------------|---------------|-------------------|

Analyst: Dave Cousino  
Date Analyzed : 12/06/2022

|                    |                 |                                    |                  |               |                   |
|--------------------|-----------------|------------------------------------|------------------|---------------|-------------------|
| 1428120<br>18-PL-C | Plaster on Mesh | White<br>Non-Fibrous<br>Homogenous | PLM 2% Cellulose | PLM 98% Other | PLM None Detected |
|--------------------|-----------------|------------------------------------|------------------|---------------|-------------------|

Analyst: Dave Cousino  
Date Analyzed : 12/06/2022

|                    |                 |                                    |                  |               |                   |
|--------------------|-----------------|------------------------------------|------------------|---------------|-------------------|
| 1428121<br>18-PL-D | Plaster on Mesh | White<br>Non-Fibrous<br>Homogenous | PLM 2% Cellulose | PLM 98% Other | PLM None Detected |
|--------------------|-----------------|------------------------------------|------------------|---------------|-------------------|

Analyst: Dave Cousino  
Date Analyzed : 12/06/2022

|                    |                 |                                    |                  |               |                   |
|--------------------|-----------------|------------------------------------|------------------|---------------|-------------------|
| 1428122<br>18-PL-E | Plaster on Mesh | White<br>Non-Fibrous<br>Homogenous | PLM 2% Cellulose | PLM 98% Other | PLM None Detected |
|--------------------|-----------------|------------------------------------|------------------|---------------|-------------------|

Analyst: Dave Cousino  
Date Analyzed : 12/06/2022

**Polarized Light Microscopy Asbestos Analysis Report**

**To :** Atlas - Novi  
46555 Humboldt Dr. Suite 100  
Novi, Michigan 48377

**ETL Job :** 252957  
**Client Project :** N/A  
**Date Collected :** 11/28/2022  
**Date Received :** 12/05/2022

**Location :**  
Belle Isle Boathouse

| Sample  | Description | Appearance                         | % Fibrous        | % Non-Fibrous | % Asbestos        |
|---|-------------|------------------------------------|------------------|---------------|-------------------|
| 1428123<br>19-PL-A  | Plaster     | Gray<br>Non-Fibrous<br>Homogenous  | PLM 3% Cellulose | PLM 97% Other | PLM None Detected |
| Layer-1 Analyst: Dave Cousino<br>Date Analyzed : 12/06/2022 |             |                                    |                  |               |                   |
| 1428123<br>19-PL-A  | Skimcoat    | White<br>Non-Fibrous<br>Homogenous | PLM 2% Cellulose | PLM 98% Other | PLM None Detected |
| Layer-2 Analyst: Dave Cousino<br>Date Analyzed : 12/06/2022 |             |                                    |                  |               |                   |
| 1428124<br>19-PL-B  | Plaster     | Gray<br>Non-Fibrous<br>Homogenous  | PLM 3% Cellulose | PLM 97% Other | PLM None Detected |
| Layer-1 Analyst: Dave Cousino<br>Date Analyzed : 12/06/2022 |             |                                    |                  |               |                   |
| 1428124<br>19-PL-B  | Skimcoat    | White<br>Non-Fibrous<br>Homogenous | PLM 2% Cellulose | PLM 98% Other | PLM None Detected |
| Layer-2 Analyst: Dave Cousino<br>Date Analyzed : 12/06/2022 |             |                                    |                  |               |                   |
| 1428125<br>19-PL-C  | Plaster     | Gray<br>Non-Fibrous<br>Homogenous  | PLM 3% Cellulose | PLM 97% Other | PLM None Detected |
| Layer-1 Analyst: Dave Cousino<br>Date Analyzed : 12/06/2022 |             |                                    |                  |               |                   |
| 1428125<br>19-PL-C  | Skimcoat    | White<br>Non-Fibrous<br>Homogenous | PLM 2% Cellulose | PLM 98% Other | PLM None Detected |
| Layer-2 Analyst: Dave Cousino<br>Date Analyzed : 12/06/2022 |             |                                    |                  |               |                   |

## Polarized Light Microscopy Asbestos Analysis Report

**To :** Atlas - Novi  
 46555 Humboldt Dr. Suite 100  
 Novi, Michigan 48377

**ETL Job :** 252957  
**Client Project :** N/A  
**Date Collected :** 11/28/2022  
**Date Received :** 12/05/2022

**Location :**  
 Belle Isle Boathouse

| Sample  | Description | Appearance                         | % Fibrous        | % Non-Fibrous | % Asbestos        |
|---|-------------|------------------------------------|------------------|---------------|-------------------|
| 1428126<br>19-PL-D  | Plaster     | Gray<br>Non-Fibrous<br>Homogenous  | PLM 3% Cellulose | PLM 97% Other | PLM None Detected |
| Layer-1 Analyst: Dave Cousino<br>Date Analyzed : 12/06/2022 |             |                                    |                  |               |                   |
| 1428126<br>19-PL-D  | Skimcoat    | White<br>Non-Fibrous<br>Homogenous | PLM 2% Cellulose | PLM 98% Other | PLM None Detected |
| Layer-2 Analyst: Dave Cousino<br>Date Analyzed : 12/06/2022 |             |                                    |                  |               |                   |
| 1428127<br>19-PL-E  | Plaster     | Gray<br>Non-Fibrous<br>Homogenous  | PLM 3% Cellulose | PLM 97% Other | PLM None Detected |
| Layer-1 Analyst: Dave Cousino<br>Date Analyzed : 12/06/2022 |             |                                    |                  |               |                   |
| 1428127<br>19-PL-E  | Skimcoat    | White<br>Non-Fibrous<br>Homogenous | PLM 2% Cellulose | PLM 98% Other | PLM None Detected |
| Layer-2 Analyst: Dave Cousino<br>Date Analyzed : 12/06/2022 |             |                                    |                  |               |                   |
| 1428128<br>19-PL-F  | Plaster     | Gray<br>Non-Fibrous<br>Homogenous  | PLM 3% Cellulose | PLM 97% Other | PLM None Detected |
| Layer-1 Analyst: Dave Cousino<br>Date Analyzed : 12/06/2022 |             |                                    |                  |               |                   |
| 1428128<br>19-PL-F  | Skimcoat    | White<br>Non-Fibrous<br>Homogenous | PLM 2% Cellulose | PLM 98% Other | PLM None Detected |
| Layer-2 Analyst: Dave Cousino<br>Date Analyzed : 12/06/2022 |             |                                    |                  |               |                   |

**Polarized Light Microscopy Asbestos Analysis Report**

**To :** Atlas - Novi  
46555 Humboldt Dr. Suite 100  
Novi, Michigan 48377

**ETL Job :** 252957  
**Client Project :** N/A  
**Date Collected :** 11/28/2022  
**Date Received :** 12/05/2022

**Location :**  
Belle Isle Boathouse

| Sample  | Description                   | Appearance                         | % Fibrous        | % Non-Fibrous | % Asbestos        |
|---|-------------------------------|------------------------------------|------------------|---------------|-------------------|
| 1428129<br>19-PL-G  | Plaster                       | Gray<br>Non-Fibrous<br>Homogenous  | PLM 3% Cellulose | PLM 97% Other | PLM None Detected |
| Layer-1 Analyst: Dave Cousino<br>Date Analyzed : 12/06/2022 |                               |                                    |                  |               |                   |
| 1428129<br>19-PL-G  | Skimcoat                      | White<br>Non-Fibrous<br>Homogenous | PLM 2% Cellulose | PLM 98% Other | PLM None Detected |
| Layer-2 Analyst: Dave Cousino<br>Date Analyzed : 12/06/2022 |                               |                                    |                  |               |                   |
| 1428130<br>20-PL-A  | Plaster on Wallboard          | Gray<br>Non-Fibrous<br>Homogenous  | PLM 3% Cellulose | PLM 97% Other | PLM None Detected |
| Layer-1 Analyst: Dave Cousino<br>Date Analyzed : 12/06/2022 |                               |                                    |                  |               |                   |
| 1428130<br>20-PL-A  | Plaster on Wallboard-Skimcoat | White<br>Non-Fibrous<br>Homogenous | PLM 2% Cellulose | PLM 98% Other | PLM None Detected |
| Layer-2 Analyst: Dave Cousino<br>Date Analyzed : 12/06/2022 |                               |                                    |                  |               |                   |
| 1428130<br>20-PL-A  | Plaster on Wallboard-Drywall  | White<br>Non-Fibrous<br>Homogenous | PLM 4% Cellulose | PLM 96% Other | PLM None Detected |
| Layer-3 Analyst: Dave Cousino<br>Date Analyzed : 12/06/2022 |                               |                                    |                  |               |                   |



## Polarized Light Microscopy Asbestos Analysis Report

**To :** Atlas - Novi  
 46555 Humboldt Dr. Suite 100  
 Novi, Michigan 48377

**ETL Job :** 252957  
**Client Project :** N/A  
**Date Collected :** 11/28/2022  
**Date Received :** 12/05/2022

**Location :**  
 Belle Isle Boathouse

| Sample  | Description                   | Appearance                         | % Fibrous        | % Non-Fibrous | % Asbestos        |
|---|-------------------------------|------------------------------------|------------------|---------------|-------------------|
| 1428131<br>20-PL-B  | Plaster on Wallboard          | Gray<br>Non-Fibrous<br>Homogenous  | PLM 3% Cellulose | PLM 97% Other | PLM None Detected |
| Layer-1 Analyst: Dave Cousino<br>Date Analyzed : 12/06/2022 |                               |                                    |                  |               |                   |
| 1428131<br>20-PL-B  | Plaster on Wallboard-Skimcoat | White<br>Non-Fibrous<br>Homogenous | PLM 2% Cellulose | PLM 98% Other | PLM None Detected |
| Layer-2 Analyst: Dave Cousino<br>Date Analyzed : 12/06/2022 |                               |                                    |                  |               |                   |
| 1428131<br>20-PL-B  | Plaster on Wallboard-Drywall  | White<br>Non-Fibrous<br>Homogenous | PLM 4% Cellulose | PLM 96% Other | PLM None Detected |
| Layer-3 Analyst: Dave Cousino<br>Date Analyzed : 12/06/2022 |                               |                                    |                  |               |                   |
| 1428132<br>20-PL-C  | Plaster on Wallboard          | Gray<br>Non-Fibrous<br>Homogenous  | PLM 3% Cellulose | PLM 97% Other | PLM None Detected |
| Layer-1 Analyst: Dave Cousino<br>Date Analyzed : 12/06/2022 |                               |                                    |                  |               |                   |
| 1428132<br>20-PL-C  | Plaster on Wallboard-Skimcoat | White<br>Non-Fibrous<br>Homogenous | PLM 2% Cellulose | PLM 98% Other | PLM None Detected |
| Layer-2 Analyst: Dave Cousino<br>Date Analyzed : 12/06/2022 |                               |                                    |                  |               |                   |
| 1428132<br>20-PL-C  | Plaster on Wallboard-Drywall  | White<br>Non-Fibrous<br>Homogenous | PLM 4% Cellulose | PLM 96% Other | PLM None Detected |
| Layer-3 Analyst: Dave Cousino<br>Date Analyzed : 12/06/2022 |                               |                                    |                  |               |                   |

**Polarized Light Microscopy Asbestos Analysis Report**

**To :** Atlas - Novi  
46555 Humboldt Dr. Suite 100  
Novi, Michigan 48377

**ETL Job :** 252957  
**Client Project :** N/A  
**Date Collected :** 11/28/2022  
**Date Received :** 12/05/2022

**Location :**  
Belle Isle Boathouse

| Sample  | Description                   | Appearance                         | % Fibrous        | % Non-Fibrous | % Asbestos        |
|---|-------------------------------|------------------------------------|------------------|---------------|-------------------|
| 1428133<br>20-PL-D  | Plaster on Wallboard          | Gray<br>Non-Fibrous<br>Homogenous  | PLM 3% Cellulose | PLM 97% Other | PLM None Detected |
| Layer-1 Analyst: Dave Cousino<br>Date Analyzed : 12/06/2022 |                               |                                    |                  |               |                   |
| 1428133<br>20-PL-D  | Plaster on Wallboard-Skimcoat | White<br>Non-Fibrous<br>Homogenous | PLM 2% Cellulose | PLM 98% Other | PLM None Detected |
| Layer-2 Analyst: Dave Cousino<br>Date Analyzed : 12/06/2022 |                               |                                    |                  |               |                   |
| 1428133<br>20-PL-D  | Plaster on Wallboard-Drywall  | White<br>Non-Fibrous<br>Homogenous | PLM 4% Cellulose | PLM 96% Other | PLM None Detected |
| Layer-3 Analyst: Dave Cousino<br>Date Analyzed : 12/06/2022 |                               |                                    |                  |               |                   |
| 1428134<br>20-PL-E  | Plaster on Wallboard          | Gray<br>Non-Fibrous<br>Homogenous  | PLM 2% Cellulose | PLM 98% Other | PLM None Detected |
| Layer-1 Analyst: Dave Cousino<br>Date Analyzed : 12/06/2022 |                               |                                    |                  |               |                   |
| 1428134<br>20-PL-E  | Plaster on Wallboard-Skimcoat | White<br>Non-Fibrous<br>Homogenous | PLM 2% Cellulose | PLM 98% Other | PLM None Detected |
| Layer-2 Analyst: Dave Cousino<br>Date Analyzed : 12/06/2022 |                               |                                    |                  |               |                   |
| 1428134<br>20-PL-E  | Plaster on Wallboard-Drywall  | White<br>Non-Fibrous<br>Homogenous | PLM 4% Cellulose | PLM 96% Other | PLM None Detected |
| Layer-3 Analyst: Dave Cousino<br>Date Analyzed : 12/06/2022 |                               |                                    |                  |               |                   |

**Polarized Light Microscopy Asbestos Analysis Report**

**To :** Atlas - Novi  
46555 Humboldt Dr. Suite 100  
Novi, Michigan 48377

**ETL Job :** 252957  
**Client Project :** N/A  
**Date Collected :** 11/28/2022  
**Date Received :** 12/05/2022

**Location :**  
Belle Isle Boathouse

| Sample  | Description                   | Appearance                         | % Fibrous        | % Non-Fibrous | % Asbestos        |
|---|-------------------------------|------------------------------------|------------------|---------------|-------------------|
| 1428135<br>20-PL-F  | Plaster on Wallboard          | Gray<br>Non-Fibrous<br>Homogenous  | PLM 2% Cellulose | PLM 98% Other | PLM None Detected |
| Layer-1 Analyst: Dave Cousino<br>Date Analyzed : 12/06/2022 |                               |                                    |                  |               |                   |
| 1428135<br>20-PL-F  | Plaster on Wallboard-Skimcoat | White<br>Non-Fibrous<br>Homogenous | PLM 2% Cellulose | PLM 98% Other | PLM None Detected |
| Layer-2 Analyst: Dave Cousino<br>Date Analyzed : 12/06/2022 |                               |                                    |                  |               |                   |
| 1428135<br>20-PL-F  | Plaster on Wallboard-Drywall  | White<br>Non-Fibrous<br>Homogenous | PLM 4% Cellulose | PLM 96% Other | PLM None Detected |
| Layer-3 Analyst: Dave Cousino<br>Date Analyzed : 12/06/2022 |                               |                                    |                  |               |                   |
| 1428136<br>20-PL-G  | Plaster on Wallboard          | Gray<br>Non-Fibrous<br>Homogenous  | PLM 2% Cellulose | PLM 98% Other | PLM None Detected |
| Layer-1 Analyst: Dave Cousino<br>Date Analyzed : 12/06/2022 |                               |                                    |                  |               |                   |
| 1428136<br>20-PL-G  | Plaster on Wallboard-Skimcoat | White<br>Non-Fibrous<br>Homogenous | PLM 2% Cellulose | PLM 98% Other | PLM None Detected |
| Layer-2 Analyst: Dave Cousino<br>Date Analyzed : 12/06/2022 |                               |                                    |                  |               |                   |
| 1428136<br>20-PL-G  | Plaster on Wallboard-Drywall  | White<br>Non-Fibrous<br>Homogenous | PLM 4% Cellulose | PLM 96% Other | PLM None Detected |
| Layer-3 Analyst: Dave Cousino<br>Date Analyzed : 12/06/2022 |                               |                                    |                  |               |                   |

**Polarized Light Microscopy Asbestos Analysis Report**

**To :** Atlas - Novi  
46555 Humboldt Dr. Suite 100  
Novi, Michigan 48377

**ETL Job :** 252957  
**Client Project :** N/A  
**Date Collected :** 11/28/2022  
**Date Received :** 12/05/2022

**Location :**  
Belle Isle Boathouse

| Sample  | Description        | Appearance                         | % Fibrous        | % Non-Fibrous | % Asbestos        |
|---|--------------------|------------------------------------|------------------|---------------|-------------------|
| 1428137<br>21-DPL-A                                 | Decorative Plaster | White<br>Non-Fibrous<br>Homogenous | PLM 1% Cellulose | PLM 99% Other | PLM None Detected |
| Analyst: Dave Cousino<br>Date Analyzed : 12/06/2022 |                    |                                    |                  |               |                   |
| 1428138<br>21-DPL-B                                 | Decorative Plaster | White<br>Non-Fibrous<br>Homogenous | PLM 1% Cellulose | PLM 99% Other | PLM None Detected |
| Analyst: Dave Cousino<br>Date Analyzed : 12/06/2022 |                    |                                    |                  |               |                   |
| 1428139<br>21-DPL-C                                 | Decorative Plaster | White<br>Non-Fibrous<br>Homogenous | PLM 1% Cellulose | PLM 99% Other | PLM None Detected |
| Analyst: Dave Cousino<br>Date Analyzed : 12/06/2022 |                    |                                    |                  |               |                   |
| 1428140<br>21-DPL-D                                 | Decorative Plaster | White<br>Non-Fibrous<br>Homogenous | PLM 1% Cellulose | PLM 99% Other | PLM None Detected |
| Analyst: Dave Cousino<br>Date Analyzed : 12/06/2022 |                    |                                    |                  |               |                   |
| 1428141<br>21-DPL-E                                 | Decorative Plaster | White<br>Non-Fibrous<br>Homogenous | PLM 1% Cellulose | PLM 99% Other | PLM None Detected |
| Analyst: Dave Cousino<br>Date Analyzed : 12/06/2022 |                    |                                    |                  |               |                   |
| 1428142<br>21-DPL-F                                 | Decorative Plaster | White<br>Non-Fibrous<br>Homogenous | PLM 1% Cellulose | PLM 99% Other | PLM None Detected |
| Analyst: Dave Cousino<br>Date Analyzed : 12/06/2022 |                    |                                    |                  |               |                   |

**Polarized Light Microscopy Asbestos Analysis Report**

**To :** Atlas - Novi  
46555 Humboldt Dr. Suite 100  
Novi, Michigan 48377

**ETL Job :** 252957  
**Client Project :** N/A  
**Date Collected :** 11/28/2022  
**Date Received :** 12/05/2022

**Location :**  
Belle Isle Boathouse

| Sample              | Description        | Appearance                         | % Fibrous        | % Non-Fibrous | % Asbestos        |
|---------------------|--------------------|------------------------------------|------------------|---------------|-------------------|
| 1428143<br>21-DPL-G | Decorative Plaster | White<br>Non-Fibrous<br>Homogenous | PLM 1% Cellulose | PLM 99% Other | PLM None Detected |

Analyst: Dave Cousino  
Date Analyzed : 12/06/2022

|                    |             |                                |                   |               |                   |
|--------------------|-------------|--------------------------------|-------------------|---------------|-------------------|
| 1428144<br>22-VP-A | Vapor Paper | Black<br>Fibrous<br>Homogenous | PLM 75% Cellulose | PLM 25% Other | PLM None Detected |
|--------------------|-------------|--------------------------------|-------------------|---------------|-------------------|

Analyst: Dave Cousino  
Date Analyzed : 12/06/2022

|                    |             |                                |                   |               |                   |
|--------------------|-------------|--------------------------------|-------------------|---------------|-------------------|
| 1428145<br>22-VP-B | Vapor Paper | Black<br>Fibrous<br>Homogenous | PLM 75% Cellulose | PLM 25% Other | PLM None Detected |
|--------------------|-------------|--------------------------------|-------------------|---------------|-------------------|

Analyst: Dave Cousino  
Date Analyzed : 12/06/2022

|                    |             |                                |                   |               |                   |
|--------------------|-------------|--------------------------------|-------------------|---------------|-------------------|
| 1428146<br>22-VP-C | Vapor Paper | Black<br>Fibrous<br>Homogenous | PLM 75% Cellulose | PLM 25% Other | PLM None Detected |
|--------------------|-------------|--------------------------------|-------------------|---------------|-------------------|

Analyst: Dave Cousino  
Date Analyzed : 12/06/2022

|                    |                         |                                   |                  |               |                   |
|--------------------|-------------------------|-----------------------------------|------------------|---------------|-------------------|
| 1428147<br>23-GM-A | Grout and Mortar-Mortar | Gray<br>Non-Fibrous<br>Homogenous | PLM 2% Cellulose | PLM 98% Other | PLM None Detected |
|--------------------|-------------------------|-----------------------------------|------------------|---------------|-------------------|

Analyst: Dave Cousino  
Date Analyzed : 12/06/2022

|                    |                         |                                   |                  |               |                   |
|--------------------|-------------------------|-----------------------------------|------------------|---------------|-------------------|
| 1428148<br>23-GM-B | Grout and Mortar-Mortar | Gray<br>Non-Fibrous<br>Homogenous | PLM 2% Cellulose | PLM 98% Other | PLM None Detected |
|--------------------|-------------------------|-----------------------------------|------------------|---------------|-------------------|

Analyst: Dave Cousino  
Date Analyzed : 12/06/2022

**Polarized Light Microscopy Asbestos Analysis Report**

**To :** Atlas - Novi  
46555 Humboldt Dr. Suite 100  
Novi, Michigan 48377

**ETL Job :** 252957  
**Client Project :** N/A  
**Date Collected :** 11/28/2022  
**Date Received :** 12/05/2022

**Location :**  
Belle Isle Boathouse

| Sample  | Description             | Appearance                          | % Fibrous        | % Non-Fibrous                   | % Asbestos        |
|---|-------------------------|-------------------------------------|------------------|---------------------------------|-------------------|
| 1428149<br>23-GM-C  | Grout and Mortar-Mortar | Gray<br>Non-Fibrous<br>Homogenous   |                  | PLM 2% Calcite<br>PLM 98% Other | PLM None Detected |
| Analyst: Dave Cousino<br>Date Analyzed : 12/06/2022         |                         |                                     |                  |                                 |                   |
| 1428150<br>24-FB-A  | Fire Brick              | Yellow<br>Non-Fibrous<br>Homogenous | PLM 3% Cellulose | PLM 97% Other                   | PLM None Detected |
| Layer-1 Analyst: Dave Cousino<br>Date Analyzed : 12/06/2022 |                         |                                     |                  |                                 |                   |
| 1428150<br>24-FB-A  | Mortar                  | Gray<br>Non-Fibrous<br>Homogenous   | PLM 2% Cellulose | PLM 96% Other                   | PLM 2% Chrysotile |
| Layer-2 Analyst: Dave Cousino<br>Date Analyzed : 12/06/2022 |                         |                                     |                  |                                 |                   |
| 1428151<br>24-FB-B  | Fire Brick              | Yellow<br>Non-Fibrous<br>Homogenous | PLM 3% Cellulose | PLM 97% Other                   | PLM None Detected |
| Layer-1 Analyst: Dave Cousino<br>Date Analyzed : 12/06/2022 |                         |                                     |                  |                                 |                   |
| 1428151<br>24-FB-B  |                         | Positive Stop                       |                  |                                 |                   |
| Layer-2 Analyst: Dave Cousino<br>Date Analyzed : 12/06/2022 |                         |                                     |                  |                                 |                   |
| Layer Not Analyzed  |                         |                                     |                  |                                 |                   |

## Polarized Light Microscopy Asbestos Analysis Report

**To :** Atlas - Novi  
 46555 Humboldt Dr. Suite 100  
 Novi, Michigan 48377

**ETL Job :** 252957  
**Client Project :** N/A  
**Date Collected :** 11/28/2022  
**Date Received :** 12/05/2022

**Location :**  
 Belle Isle Boathouse

| Sample  | Description | Appearance                          | % Fibrous        | % Non-Fibrous | % Asbestos        |
|---|-------------|-------------------------------------|------------------|---------------|-------------------|
| 1428152<br>24-FB-C  | Fire Brick  | Yellow<br>Non-Fibrous<br>Homogenous | PLM 3% Cellulose | PLM 97% Other | PLM None Detected |
| Layer-1 Analyst: Dave Cousino<br>Date Analyzed : 12/06/2022                       |             |                                     |                  |               |                   |
| 1428152<br>24-FB-C  |             | Positive Stop                       |                  |               |                   |
| Layer-2 Analyst: Dave Cousino<br>Date Analyzed : 12/06/2022<br>Layer Not Analyzed |             |                                     |                  |               |                   |
| 1428153<br>25-GM-A  | Grout       | Gray<br>Non-Fibrous<br>Homogenous   | PLM 3% Cellulose | PLM 97% Other | PLM None Detected |
| Layer-1 Analyst: Dave Cousino<br>Date Analyzed : 12/07/2022                       |             |                                     |                  |               |                   |
| 1428153<br>25-GM-A  | Mortar      | Gray<br>Non-Fibrous<br>Homogenous   | PLM 5% Cellulose | PLM 95% Other | PLM None Detected |
| Layer-2 Analyst: Dave Cousino<br>Date Analyzed : 12/07/2022                       |             |                                     |                  |               |                   |
| 1428154<br>25-GM-B  | Grout       | Gray<br>Non-Fibrous<br>Homogenous   | PLM 3% Cellulose | PLM 97% Other | PLM None Detected |
| Layer-1 Analyst: Dave Cousino<br>Date Analyzed : 12/07/2022                       |             |                                     |                  |               |                   |
| 1428154<br>25-GM-B  | Mortar      | Gray<br>Non-Fibrous<br>Homogenous   | PLM 5% Cellulose | PLM 95% Other | PLM None Detected |
| Layer-2 Analyst: Dave Cousino<br>Date Analyzed : 12/07/2022                       |             |                                     |                  |               |                   |

## Polarized Light Microscopy Asbestos Analysis Report

**To :** Atlas - Novi  
 46555 Humboldt Dr. Suite 100  
 Novi, Michigan 48377

**ETL Job :** 252957

**Client Project :** N/A

**Date Collected :** 11/28/2022

**Date Received :** 12/05/2022

**Location :**

Belle Isle Boathouse

| Sample  | Description            | Appearance                         | % Fibrous                              | % Non-Fibrous | % Asbestos        |
|---|------------------------|------------------------------------|--|---------------|-------------------|
| 1428155<br>25-GM-C  | Grout                  | Gray<br>Non-Fibrous<br>Homogenous  | PLM 3% Cellulose                       | PLM 97% Other | PLM None Detected |
| Layer-1 Analyst: Dave Cousino<br>Date Analyzed : 12/07/2022 |                        |                                    |  |               |                   |
| 1428155<br>25-GM-C  | Mortar                 | Gray<br>Non-Fibrous<br>Homogenous  | PLM 5% Cellulose                       | PLM 95% Other | PLM None Detected |
| Layer-2 Analyst: Dave Cousino<br>Date Analyzed : 12/07/2022 |                        |                                    |  |               |                   |
| 1428156<br>26-CP-A  | Ceiling Panel 2x2      | White<br>Fibrous<br>Homogenous     | PLM 90% Fiberglass<br>PLM 3% Cellulose | PLM 7% Other  | PLM None Detected |
| Analyst: Dave Cousino<br>Date Analyzed : 12/07/2022         |                        |                                    |  |               |                   |
| 1428157<br>26-CP-B  | Ceiling Panel 2x2      | White<br>Fibrous<br>Homogenous     | PLM 90% Fiberglass<br>PLM 3% Cellulose | PLM 7% Other  | PLM None Detected |
| Analyst: Dave Cousino<br>Date Analyzed : 12/07/2022         |                        |                                    |  |               |                   |
| 1428158<br>26-CP-C  | Ceiling Panel 2x2      | White<br>Fibrous<br>Homogenous     | PLM 90% Fiberglass<br>PLM 3% Cellulose | PLM 7% Other  | PLM None Detected |
| Analyst: Dave Cousino<br>Date Analyzed : 12/07/2022         |                        |                                    |  |               |                   |
| 1428159<br>27-TPL-A   | Textured Plaster Bumpy | White<br>Non-Fibrous<br>Homogenous | PLM 2% Cellulose                       | PLM 94% Other | PLM 4% Chrysotile |
| Analyst: Dave Cousino<br>Date Analyzed : 12/07/2022         |                        |                                    |  |               |                   |



## Polarized Light Microscopy Asbestos Analysis Report

To : Atlas - Novi  
 46555 Humboldt Dr. Suite 100  
 Novi, Michigan 48377

Location :  
 Belle Isle Boathouse

ETL Job : 252957  
 Client Project : N/A  
 Date Collected : 11/28/2022  
 Date Received : 12/05/2022

| Sample | Description | Appearance | % Fibrous | % Non-Fibrous | % Asbestos |
|--------|-------------|------------|-----------|---------------|------------|
|--------|-------------|------------|-----------|---------------|------------|

|                     |  |               |  |  |  |
|---------------------|--|---------------|--|--|--|
| 1428160<br>27-TPL-B |  | Positive Stop |  |  |  |
|---------------------|--|---------------|--|--|--|

Analyst: Dave Cousino  
 Date Analyzed : 12/07/2022  
 Layer Not Analyzed

|                     |  |               |  |  |  |
|---------------------|--|---------------|--|--|--|
| 1428161<br>27-TPL-C |  | Positive Stop |  |  |  |
|---------------------|--|---------------|--|--|--|

Analyst: Dave Cousino  
 Date Analyzed : 12/07/2022  
 Layer Not Analyzed

|                     |  |               |  |  |  |
|---------------------|--|---------------|--|--|--|
| 1428162<br>27-TPL-D |  | Positive Stop |  |  |  |
|---------------------|--|---------------|--|--|--|

Analyst: Dave Cousino  
 Date Analyzed : 12/07/2022  
 Layer Not Analyzed

|                     |  |               |  |  |  |
|---------------------|--|---------------|--|--|--|
| 1428163<br>27-TPL-E |  | Positive Stop |  |  |  |
|---------------------|--|---------------|--|--|--|

Analyst: Dave Cousino  
 Date Analyzed : 12/07/2022  
 Layer Not Analyzed

|                     |  |               |  |  |  |
|---------------------|--|---------------|--|--|--|
| 1428164<br>27-TPL-F |  | Positive Stop |  |  |  |
|---------------------|--|---------------|--|--|--|

Analyst: Dave Cousino  
 Date Analyzed : 12/07/2022  
 Layer Not Analyzed

|                     |  |               |  |  |  |
|---------------------|--|---------------|--|--|--|
| 1428165<br>27-TPL-G |  | Positive Stop |  |  |  |
|---------------------|--|---------------|--|--|--|

Analyst: Dave Cousino  
 Date Analyzed : 12/07/2022  
 Layer Not Analyzed

## Polarized Light Microscopy Asbestos Analysis Report

**To :** Atlas - Novi  
 46555 Humboldt Dr. Suite 100  
 Novi, Michigan 48377

**ETL Job :** 252957  
**Client Project :** N/A  
**Date Collected :** 11/28/2022  
**Date Received :** 12/05/2022

**Location :**  
 Belle Isle Boathouse

| Sample  | Description               | Appearance                         | % Fibrous         | % Non-Fibrous | % Asbestos        |
|---|---------------------------|------------------------------------|-------------------|---------------|-------------------|
| 1428166<br>28-WBS-A   | Wall-Board System-Drywall | White<br>Non-Fibrous<br>Homogenous | PLM 4% Cellulose  | PLM 96% Other | PLM None Detected |
| Layer-1 Analyst: Dave Cousino<br>Date Analyzed : 12/07/2022 |                           |                                    |                   |               |                   |
| 1428166<br>28-WBS-A   | Wall-Board System-Mud     | White<br>Non-Fibrous<br>Homogenous | PLM 2% Cellulose  | PLM 98% Other | PLM None Detected |
| Layer-2 Analyst: Dave Cousino<br>Date Analyzed : 12/07/2022 |                           |                                    |                   |               |                   |
| 1428166<br>28-WBS-A   | Wall-Board System-Tape    | White<br>Fibrous<br>Homogenous     | PLM 90% Cellulose | PLM 10% Other | PLM None Detected |
| Layer-3 Analyst: Dave Cousino<br>Date Analyzed : 12/07/2022 |                           |                                    |                   |               |                   |
| 1428167<br>28-WBS-B   | Wall-Board System-Drywall | White<br>Non-Fibrous<br>Homogenous | PLM 4% Cellulose  | PLM 96% Other | PLM None Detected |
| Layer-1 Analyst: Dave Cousino<br>Date Analyzed : 12/07/2022 |                           |                                    |                   |               |                   |
| 1428167<br>28-WBS-B   | Wall-Board System-Mud     | White<br>Non-Fibrous<br>Homogenous | PLM 2% Cellulose  | PLM 98% Other | PLM None Detected |
| Layer-2 Analyst: Dave Cousino<br>Date Analyzed : 12/07/2022 |                           |                                    |                   |               |                   |
| 1428167<br>28-WBS-B   | Wall-Board System-Tape    | White<br>Fibrous<br>Homogenous     | PLM 90% Cellulose | PLM 10% Other | PLM None Detected |
| Layer-3 Analyst: Dave Cousino<br>Date Analyzed : 12/07/2022 |                           |                                    |                   |               |                   |

## Polarized Light Microscopy Asbestos Analysis Report

**To :** Atlas - Novi  
 46555 Humboldt Dr. Suite 100  
 Novi, Michigan 48377

**ETL Job :** 252957  
**Client Project :** N/A  
**Date Collected :** 11/28/2022  
**Date Received :** 12/05/2022

**Location :**  
 Belle Isle Boathouse

| Sample  | Description               | Appearance                         | % Fibrous         | % Non-Fibrous | % Asbestos        |
|---|---------------------------|------------------------------------|-------------------|---------------|-------------------|
| 1428168<br>28-WBS-C   | Wall-Board System-Drywall | White<br>Non-Fibrous<br>Homogenous | PLM 4% Cellulose  | PLM 96% Other | PLM None Detected |
| Layer-1 Analyst: Dave Cousino<br>Date Analyzed : 12/07/2022 |                           |                                    |                   |               |                   |
| 1428168<br>28-WBS-C   | Wall-Board System-Mud     | White<br>Non-Fibrous<br>Homogenous | PLM 2% Cellulose  | PLM 98% Other | PLM None Detected |
| Layer-2 Analyst: Dave Cousino<br>Date Analyzed : 12/07/2022 |                           |                                    |                   |               |                   |
| 1428168<br>28-WBS-C   | Wall-Board System-Tape    | White<br>Fibrous<br>Homogenous     | PLM 90% Cellulose | PLM 10% Other | PLM None Detected |
| Layer-3 Analyst: Dave Cousino<br>Date Analyzed : 12/07/2022 |                           |                                    |                   |               |                   |
| 1428169<br>29-CP-A  | Ceiling Panel 2x4         | White<br>Fibrous<br>Homogenous     | PLM 60% Cellulose | PLM 40% Other | PLM None Detected |
| Analyst: Dave Cousino<br>Date Analyzed : 12/07/2022         |                           |                                    |                   |               |                   |
| 1428170<br>29-CP-B  | Ceiling Panel 2x4         | White<br>Fibrous<br>Homogenous     | PLM 60% Cellulose | PLM 40% Other | PLM None Detected |
| Analyst: Dave Cousino<br>Date Analyzed : 12/07/2022         |                           |                                    |                   |               |                   |
| 1428171<br>29-CP-C  | Ceiling Panel 2x4         | White<br>Fibrous<br>Homogenous     | PLM 60% Cellulose | PLM 40% Other | PLM None Detected |
| Analyst: Dave Cousino<br>Date Analyzed : 12/07/2022         |                           |                                    |                   |               |                   |

**Polarized Light Microscopy Asbestos Analysis Report**

**To :** Atlas - Novi  
46555 Humboldt Dr. Suite 100  
Novi, Michigan 48377

**ETL Job :** 252957  
**Client Project :** N/A  
**Date Collected :** 11/28/2022  
**Date Received :** 12/05/2022

**Location :**  
Belle Isle Boathouse

| Sample             | Description       | Appearance                     | % Fibrous         | % Non-Fibrous | % Asbestos        |
|--------------------|-------------------|--------------------------------|-------------------|---------------|-------------------|
| 1428172<br>30-CP-A | Ceiling Panel 2x4 | White<br>Fibrous<br>Homogenous | PLM 70% Cellulose | PLM 30% Other | PLM None Detected |

Analyst: Dave Cousino  
Date Analyzed : 12/07/2022

|                    |                   |                                |                   |               |                   |
|--------------------|-------------------|--------------------------------|-------------------|---------------|-------------------|
| 1428173<br>30-CP-B | Ceiling Panel 2x4 | White<br>Fibrous<br>Homogenous | PLM 70% Cellulose | PLM 30% Other | PLM None Detected |
|--------------------|-------------------|--------------------------------|-------------------|---------------|-------------------|

Analyst: Dave Cousino  
Date Analyzed : 12/07/2022

|                    |                   |                                |                   |               |                   |
|--------------------|-------------------|--------------------------------|-------------------|---------------|-------------------|
| 1428174<br>30-CP-C | Ceiling Panel 2x4 | White<br>Fibrous<br>Homogenous | PLM 70% Cellulose | PLM 30% Other | PLM None Detected |
|--------------------|-------------------|--------------------------------|-------------------|---------------|-------------------|

Analyst: Dave Cousino  
Date Analyzed : 12/07/2022

|                    |       |                                    |                  |               |                   |
|--------------------|-------|------------------------------------|------------------|---------------|-------------------|
| 1428175<br>31-GM-A | Grout | White<br>Non-Fibrous<br>Homogenous | PLM 1% Cellulose | PLM 99% Other | PLM None Detected |
|--------------------|-------|------------------------------------|------------------|---------------|-------------------|

Layer-1 Analyst: Dave Cousino  
Date Analyzed : 12/07/2022

|                    |        |                                   |                  |               |                   |
|--------------------|--------|-----------------------------------|------------------|---------------|-------------------|
| 1428175<br>31-GM-A | Mortar | Gray<br>Non-Fibrous<br>Homogenous | PLM 3% Cellulose | PLM 97% Other | PLM None Detected |
|--------------------|--------|-----------------------------------|------------------|---------------|-------------------|

Layer-2 Analyst: Dave Cousino  
Date Analyzed : 12/07/2022

**Polarized Light Microscopy Asbestos Analysis Report**

**To :** Atlas - Novi  
46555 Humboldt Dr. Suite 100  
Novi, Michigan 48377

**ETL Job :** 252957  
**Client Project :** N/A  
**Date Collected :** 11/28/2022  
**Date Received :** 12/05/2022

**Location :**  
Belle Isle Boathouse

| Sample  | Description | Appearance                         | % Fibrous        | % Non-Fibrous | % Asbestos        |
|---|-------------|------------------------------------|------------------|---------------|-------------------|
| 1428176<br>31-GM-B  | Grout       | White<br>Non-Fibrous<br>Homogenous | PLM 1% Cellulose | PLM 99% Other | PLM None Detected |
| Layer-1 Analyst: Dave Cousino<br>Date Analyzed : 12/07/2022 |             |                                    |                  |               |                   |
| 1428176<br>31-GM-B  | Mortar      | Gray<br>Non-Fibrous<br>Homogenous  | PLM 3% Cellulose | PLM 97% Other | PLM None Detected |
| Layer-2 Analyst: Dave Cousino<br>Date Analyzed : 12/07/2022 |             |                                    |                  |               |                   |
| 1428177<br>31-GM-C  | Grout       | White<br>Non-Fibrous<br>Homogenous | PLM 1% Cellulose | PLM 99% Other | PLM None Detected |
| Layer-1 Analyst: Dave Cousino<br>Date Analyzed : 12/07/2022 |             |                                    |                  |               |                   |
| 1428177<br>31-GM-C  | Mortar      | Gray<br>Non-Fibrous<br>Homogenous  | PLM 3% Cellulose | PLM 97% Other | PLM None Detected |
| Layer-2 Analyst: Dave Cousino<br>Date Analyzed : 12/07/2022 |             |                                    |                  |               |                   |
| 1428178<br>32-GM-A  | Grout       | White<br>Non-Fibrous<br>Homogenous | PLM 1% Cellulose | PLM 99% Other | PLM None Detected |
| Layer-1 Analyst: Dave Cousino<br>Date Analyzed : 12/07/2022 |             |                                    |                  |               |                   |
| 1428178<br>32-GM-A  | Mortar      | Gray<br>Non-Fibrous<br>Homogenous  | PLM 3% Cellulose | PLM 97% Other | PLM None Detected |
| Layer-2 Analyst: Dave Cousino<br>Date Analyzed : 12/07/2022 |             |                                    |                  |               |                   |

**Polarized Light Microscopy Asbestos Analysis Report**

**To :** Atlas - Novi  
46555 Humboldt Dr. Suite 100  
Novi, Michigan 48377

**ETL Job :** 252957  
**Client Project :** N/A  
**Date Collected :** 11/28/2022  
**Date Received :** 12/05/2022

**Location :**  
Belle Isle Boathouse

| Sample  | Description | Appearance                         | % Fibrous        | % Non-Fibrous | % Asbestos        |
|---|-------------|------------------------------------|------------------|---------------|-------------------|
| 1428179<br>32-GM-B  | Grout       | White<br>Non-Fibrous<br>Homogenous | PLM 1% Cellulose | PLM 99% Other | PLM None Detected |
| Layer-1 Analyst: Dave Cousino<br>Date Analyzed : 12/07/2022 |             |                                    |                  |               |                   |
| 1428179<br>32-GM-B  | Mortar      | Gray<br>Non-Fibrous<br>Homogenous  | PLM 3% Cellulose | PLM 97% Other | PLM None Detected |
| Layer-2 Analyst: Dave Cousino<br>Date Analyzed : 12/07/2022 |             |                                    |                  |               |                   |
| 1428180<br>32-GM-C  | Grout       | White<br>Non-Fibrous<br>Homogenous | PLM 1% Cellulose | PLM 99% Other | PLM None Detected |
| Layer-1 Analyst: Dave Cousino<br>Date Analyzed : 12/07/2022 |             |                                    |                  |               |                   |
| 1428180<br>32-GM-C  | Mortar      | Gray<br>Non-Fibrous<br>Homogenous  | PLM 3% Cellulose | PLM 97% Other | PLM None Detected |
| Layer-2 Analyst: Dave Cousino<br>Date Analyzed : 12/07/2022 |             |                                    |                  |               |                   |
| 1428181<br>33-GM-A  | Grout       | Gray<br>Non-Fibrous<br>Homogenous  | PLM 2% Cellulose | PLM 98% Other | PLM None Detected |
| Layer-1 Analyst: Dave Cousino<br>Date Analyzed : 12/07/2022 |             |                                    |                  |               |                   |
| 1428181<br>33-GM-A  | Mortar      | Gray<br>Non-Fibrous<br>Homogenous  | PLM 3% Cellulose | PLM 97% Other | PLM None Detected |
| Layer-2 Analyst: Dave Cousino<br>Date Analyzed : 12/07/2022 |             |                                    |                  |               |                   |

**Polarized Light Microscopy Asbestos Analysis Report**

**To :** Atlas - Novi  
46555 Humboldt Dr. Suite 100  
Novi, Michigan 48377

**ETL Job :** 252957  
**Client Project :** N/A  
**Date Collected :** 11/28/2022  
**Date Received :** 12/05/2022

**Location :**  
Belle Isle Boathouse

| Sample  | Description        | Appearance                        | % Fibrous         | % Non-Fibrous | % Asbestos        |
|---|--------------------|-----------------------------------|-------------------|---------------|-------------------|
| 1428182<br>33-GM-B  | Grout              | Gray<br>Non-Fibrous<br>Homogenous | PLM 2% Cellulose  | PLM 98% Other | PLM None Detected |
| Layer-1 Analyst: Dave Cousino<br>Date Analyzed : 12/07/2022 |                    |                                   |                   |               |                   |
| 1428182<br>33-GM-B  | Mortar             | Gray<br>Non-Fibrous<br>Homogenous | PLM 3% Cellulose  | PLM 97% Other | PLM None Detected |
| Layer-2 Analyst: Dave Cousino<br>Date Analyzed : 12/07/2022 |                    |                                   |                   |               |                   |
| 1428183<br>33-GM-C  | Grout              | Gray<br>Non-Fibrous<br>Homogenous | PLM 2% Cellulose  | PLM 98% Other | PLM None Detected |
| Layer-1 Analyst: Dave Cousino<br>Date Analyzed : 12/07/2022 |                    |                                   |                   |               |                   |
| 1428183<br>33-GM-C  | Mortar             | Gray<br>Non-Fibrous<br>Homogenous | PLM 3% Cellulose  | PLM 97% Other | PLM None Detected |
| Layer-2 Analyst: Dave Cousino<br>Date Analyzed : 12/07/2022 |                    |                                   |                   |               |                   |
| 1428184<br>34-CT-A  | Ceiling Tile 12x12 | White<br>Fibrous<br>Homogenous    | PLM 90% Cellulose | PLM 10% Other | PLM None Detected |
| Analyst: Dave Cousino<br>Date Analyzed : 12/07/2022         |                    |                                   |                   |               |                   |
| 1428185<br>34-CT-B  | Ceiling Tile 12x12 | White<br>Fibrous<br>Homogenous    | PLM 90% Cellulose | PLM 10% Other | PLM None Detected |
| Analyst: Dave Cousino<br>Date Analyzed : 12/07/2022         |                    |                                   |                   |               |                   |

**Polarized Light Microscopy Asbestos Analysis Report**

**To :** Atlas - Novi  
46555 Humboldt Dr. Suite 100  
Novi, Michigan 48377

**ETL Job :** 252957  
**Client Project :** N/A  
**Date Collected :** 11/28/2022  
**Date Received :** 12/05/2022

**Location :**  
Belle Isle Boathouse

| Sample             | Description        | Appearance                     | % Fibrous         | % Non-Fibrous | % Asbestos        |
|--------------------|--------------------|--------------------------------|-------------------|---------------|-------------------|
| 1428186<br>34-CT-C | Ceiling Tile 12x12 | White<br>Fibrous<br>Homogenous | PLM 90% Cellulose | PLM 10% Other | PLM None Detected |

Analyst: Dave Cousino  
Date Analyzed : 12/07/2022

|                    |           |                                    |                  |               |                   |
|--------------------|-----------|------------------------------------|------------------|---------------|-------------------|
| 1428187<br>35-GP-A | Glue Pods | Brown<br>Non-Fibrous<br>Homogenous | PLM 5% Cellulose | PLM 95% Other | PLM None Detected |
|--------------------|-----------|------------------------------------|------------------|---------------|-------------------|

Analyst: Dave Cousino  
Date Analyzed : 12/07/2022

|                    |           |                                    |                  |               |                   |
|--------------------|-----------|------------------------------------|------------------|---------------|-------------------|
| 1428188<br>35-GP-B | Glue Pods | Brown<br>Non-Fibrous<br>Homogenous | PLM 5% Cellulose | PLM 95% Other | PLM None Detected |
|--------------------|-----------|------------------------------------|------------------|---------------|-------------------|

Analyst: Dave Cousino  
Date Analyzed : 12/07/2022

|                    |           |                                    |                  |               |                   |
|--------------------|-----------|------------------------------------|------------------|---------------|-------------------|
| 1428189<br>35-GP-C | Glue Pods | Brown<br>Non-Fibrous<br>Homogenous | PLM 5% Cellulose | PLM 95% Other | PLM None Detected |
|--------------------|-----------|------------------------------------|------------------|---------------|-------------------|

Analyst: Dave Cousino  
Date Analyzed : 12/07/2022

|                    |               |                                 |                   |               |                   |
|--------------------|---------------|---------------------------------|-------------------|---------------|-------------------|
| 1428190<br>36-WS-A | Wall Sheeting | Yellow<br>Fibrous<br>Homogenous | PLM 90% Cellulose | PLM 10% Other | PLM None Detected |
|--------------------|---------------|---------------------------------|-------------------|---------------|-------------------|

Analyst: Dave Cousino  
Date Analyzed : 12/07/2022

|                    |               |                                 |                   |               |                   |
|--------------------|---------------|---------------------------------|-------------------|---------------|-------------------|
| 1428191<br>36-WS-B | Wall Sheeting | Yellow<br>Fibrous<br>Homogenous | PLM 90% Cellulose | PLM 10% Other | PLM None Detected |
|--------------------|---------------|---------------------------------|-------------------|---------------|-------------------|

Analyst: Dave Cousino  
Date Analyzed : 12/07/2022



**Polarized Light Microscopy Asbestos Analysis Report**

**To :** Atlas - Novi  
46555 Humboldt Dr. Suite 100  
Novi, Michigan 48377

**ETL Job :** 252957  
**Client Project :** N/A  
**Date Collected :** 11/28/2022  
**Date Received :** 12/05/2022

**Location :**  
Belle Isle Boathouse

| Sample  | Description        | Appearance                               | % Fibrous                              | % Non-Fibrous | % Asbestos        |
|---|--------------------|--|--|---------------|-------------------|
| 1428192<br>36-WS-C  | Wall Sheeting      | Yellow<br>Fibrous<br>Homogenous          | PLM 90% Cellulose                      | PLM 10% Other | PLM None Detected |
| Analyst: Dave Cousino<br>Date Analyzed : 12/07/2022         |                    |  |  |               |                   |
| 1428193<br>37-CT-A  | Ceiling Tile 12x12 | White<br>Fibrous<br>Homogenous           | PLM 90% Fiberglass<br>PLM 2% Cellulose | PLM 8% Other  | PLM None Detected |
| Analyst: Dave Cousino<br>Date Analyzed : 12/07/2022         |                    |  |  |               |                   |
| 1428194<br>37-CT-B  | Ceiling Tile 12x12 | White<br>Fibrous<br>Homogenous           | PLM 90% Fiberglass<br>PLM 2% Cellulose | PLM 8% Other  | PLM None Detected |
| Analyst: Dave Cousino<br>Date Analyzed : 12/07/2022         |                    |  |  |               |                   |
| 1428195<br>37-CT-C  | Ceiling Tile 12x12 | White<br>Fibrous<br>Homogenous           | PLM 90% Fiberglass<br>PLM 2% Cellulose | PLM 8% Other  | PLM None Detected |
| Analyst: Dave Cousino<br>Date Analyzed : 12/07/2022         |                    |  |  |               |                   |
| 1428196<br>38-GM-A  | Grout              | Gray/Purple<br>Non-Fibrous<br>Homogenous | PLM 2% Cellulose                       | PLM 98% Other | PLM None Detected |
| Layer-1 Analyst: Dave Cousino<br>Date Analyzed : 12/07/2022 |                    |  |  |               |                   |
| 1428196<br>38-GM-A  | Mortar             | Gray<br>Non-Fibrous<br>Homogenous        | PLM 3% Cellulose                       | PLM 97% Other | PLM None Detected |
| Layer-2 Analyst: Dave Cousino<br>Date Analyzed : 12/07/2022 |                    |  |  |               |                   |

**Polarized Light Microscopy Asbestos Analysis Report**

**To :** Atlas - Novi  
46555 Humboldt Dr. Suite 100  
Novi, Michigan 48377

**ETL Job :** 252957  
**Client Project :** N/A  
**Date Collected :** 11/28/2022  
**Date Received :** 12/05/2022

**Location :**  
Belle Isle Boathouse

| Sample  | Description    | Appearance                               | % Fibrous         | % Non-Fibrous | % Asbestos        |
|---|----------------|--|-------------------|---------------|-------------------|
| 1428197<br>38-GM-B  | Grout          | Gray/Purple<br>Non-Fibrous<br>Homogenous | PLM 2% Cellulose  | PLM 98% Other | PLM None Detected |
| Layer-1 Analyst: Dave Cousino<br>Date Analyzed : 12/07/2022 |                |  |                   |               |                   |
| 1428197<br>38-GM-B  | Mortar         | Gray<br>Non-Fibrous<br>Homogenous        | PLM 3% Cellulose  | PLM 97% Other | PLM None Detected |
| Layer-2 Analyst: Dave Cousino<br>Date Analyzed : 12/07/2022 |                |  |                   |               |                   |
| 1428198<br>38-GM-C  | Grout          | Gray/Purple<br>Non-Fibrous<br>Homogenous | PLM 2% Cellulose  | PLM 98% Other | PLM None Detected |
| Layer-1 Analyst: Dave Cousino<br>Date Analyzed : 12/07/2022 |                |  |                   |               |                   |
| 1428198<br>38-GM-C  | Mortar         | Gray<br>Non-Fibrous<br>Homogenous        | PLM 3% Cellulose  | PLM 97% Other | PLM None Detected |
| Layer-2 Analyst: Dave Cousino<br>Date Analyzed : 12/07/2022 |                |  |                   |               |                   |
| 1428199<br>39-TS-A  | Table Sheeting | White<br>Fibrous<br>Homogenous           | PLM 90% Cellulose | PLM 10% Other | PLM None Detected |
| Analyst: Dave Cousino<br>Date Analyzed : 12/07/2022         |                |  |                   |               |                   |
| 1428200<br>39-TS-B  | Table Sheeting | White<br>Fibrous<br>Homogenous           | PLM 90% Cellulose | PLM 10% Other | PLM None Detected |
| Analyst: Dave Cousino<br>Date Analyzed : 12/07/2022         |                |  |                   |               |                   |

## Polarized Light Microscopy Asbestos Analysis Report

**To :** Atlas - Novi  
 46555 Humboldt Dr. Suite 100  
 Novi, Michigan 48377

**ETL Job :** 252957  
**Client Project :** N/A  
**Date Collected :** 11/28/2022  
**Date Received :** 12/05/2022

**Location :**  
 Belle Isle Boathouse

| Sample  | Description    | Appearance                          | % Fibrous         | % Non-Fibrous | % Asbestos        |
|---|----------------|-------------------------------------|-------------------|---------------|-------------------|
| 1428201<br>39-TS-C  | Table Sheeting | White<br>Fibrous<br>Homogenous      | PLM 90% Cellulose | PLM 10% Other | PLM None Detected |
| Analyst: Dave Cousino<br>Date Analyzed : 12/07/2022                               |                |                                     |                   |               |                   |
| 1428202<br>40-FT-A  | Floor Tile 9x9 | Maroon<br>Non-Fibrous<br>Homogenous | PLM 2% Cellulose  | PLM 96% Other | PLM 2% Chrysotile |
| Layer-1 Analyst: Dave Cousino<br>Date Analyzed : 12/07/2022                       |                |                                     |                   |               |                   |
| 1428202<br>40-FT-A  | Mastic         | Black<br>Non-Fibrous<br>Homogenous  | PLM 4% Cellulose  | PLM 96% Other | PLM None Detected |
| Layer-2 Analyst: Dave Cousino<br>Date Analyzed : 12/07/2022                       |                |                                     |                   |               |                   |
| 1428203<br>40-FT-B  |                | Positive Stop                       |                   |               |                   |
| Layer-1 Analyst: Dave Cousino<br>Date Analyzed : 12/07/2022<br>Layer Not Analyzed |                |                                     |                   |               |                   |
| 1428203<br>40-FT-B  | Mastic         | Black<br>Non-Fibrous<br>Homogenous  | PLM 4% Cellulose  | PLM 96% Other | PLM None Detected |
| Layer-2 Analyst: Dave Cousino<br>Date Analyzed : 12/07/2022                       |                |                                     |                   |               |                   |

## Polarized Light Microscopy Asbestos Analysis Report

**To :** Atlas - Novi  
 46555 Humboldt Dr. Suite 100  
 Novi, Michigan 48377

**ETL Job :** 252957

**Client Project :** N/A  
**Date Collected :** 11/28/2022  
**Date Received :** 12/05/2022

**Location :**  
 Belle Isle Boathouse

| Sample  | Description      | Appearance                         | % Fibrous        | % Non-Fibrous | % Asbestos        |
|---|------------------|------------------------------------|------------------|---------------|-------------------|
| 1428204<br>40-FT-C  |                  | Positive Stop                      |                  |               |                   |
| Layer-1 Analyst: Dave Cousino<br>Date Analyzed : 12/07/2022<br>Layer Not Analyzed |                  |                                    |                  |               |                   |
| 1428204<br>40-FT-C  | Mastic           | Black<br>Non-Fibrous<br>Homogenous | PLM 4% Cellulose | PLM 96% Other | PLM None Detected |
| Layer-2 Analyst: Dave Cousino<br>Date Analyzed : 12/07/2022                       |                  |                                    |                  |               |                   |
| 1428205<br>41-TZ-A  | Terrazo Floors   | Black<br>Non-Fibrous<br>Homogenous | PLM 2% Cellulose | PLM 98% Other | PLM None Detected |
| Analyst: Dave Cousino<br>Date Analyzed : 12/07/2022                               |                  |                                    |                  |               |                   |
| 1428206<br>41-TZ-B  | Terrazo Floors   | Black<br>Non-Fibrous<br>Homogenous | PLM 2% Cellulose | PLM 98% Other | PLM None Detected |
| Analyst: Dave Cousino<br>Date Analyzed : 12/07/2022                               |                  |                                    |                  |               |                   |
| 1428207<br>41-TZ-C  | Terrazo Floors   | Black<br>Non-Fibrous<br>Homogenous | PLM 2% Cellulose | PLM 98% Other | PLM None Detected |
| Analyst: Dave Cousino<br>Date Analyzed : 12/07/2022                               |                  |                                    |                  |               |                   |
| 1428208<br>42-CC-A  | Concrete Overlay | Gray<br>Non-Fibrous<br>Homogenous  | PLM 2% Cellulose | PLM 98% Other | PLM None Detected |
| Analyst: Dave Cousino<br>Date Analyzed : 12/07/2022                               |                  |                                    |                  |               |                   |

**Polarized Light Microscopy Asbestos Analysis Report**

**To :** Atlas - Novi  
46555 Humboldt Dr. Suite 100  
Novi, Michigan 48377

**ETL Job :** 252957  
**Client Project :** N/A  
**Date Collected :** 11/28/2022  
**Date Received :** 12/05/2022

**Location :**  
Belle Isle Boathouse

| Sample             | Description      | Appearance                        | % Fibrous        | % Non-Fibrous | % Asbestos        |
|--------------------|------------------|-----------------------------------|------------------|---------------|-------------------|
| 1428209<br>42-CC-B | Concrete Overlay | Gray<br>Non-Fibrous<br>Homogenous | PLM 2% Cellulose | PLM 98% Other | PLM None Detected |

Analyst: Dave Cousino  
Date Analyzed : 12/07/2022

|                    |                  |                                   |                  |               |                   |
|--------------------|------------------|-----------------------------------|------------------|---------------|-------------------|
| 1428210<br>42-CC-C | Concrete Overlay | Gray<br>Non-Fibrous<br>Homogenous | PLM 2% Cellulose | PLM 98% Other | PLM None Detected |
|--------------------|------------------|-----------------------------------|------------------|---------------|-------------------|

Analyst: Dave Cousino  
Date Analyzed : 12/07/2022

|                    |       |   |                  |               |                   |
|--------------------|-------|---|------------------|---------------|-------------------|
| 1428211<br>43-GM-A | Grout | Yellow/Brown<br>Non-Fibrous<br>Homogenous | PLM 2% Cellulose | PLM 98% Other | PLM None Detected |
|--------------------|-------|---|------------------|---------------|-------------------|

Analyst: Dave Cousino  
Date Analyzed : 12/07/2022

No Mortar

|                    |       |   |                  |               |                   |
|--------------------|-------|---|------------------|---------------|-------------------|
| 1428212<br>43-GM-B | Grout | Yellow/Brown<br>Non-Fibrous<br>Homogenous | PLM 2% Cellulose | PLM 98% Other | PLM None Detected |
|--------------------|-------|---|------------------|---------------|-------------------|

Analyst: Dave Cousino  
Date Analyzed : 12/07/2022

No Mortar

|                    |       |   |                  |               |                   |
|--------------------|-------|---|------------------|---------------|-------------------|
| 1428213<br>43-GM-C | Grout | Yellow/Brown<br>Non-Fibrous<br>Homogenous | PLM 2% Cellulose | PLM 98% Other | PLM None Detected |
|--------------------|-------|---|------------------|---------------|-------------------|

Analyst: Dave Cousino  
Date Analyzed : 12/07/2022

No Mortar

|                    |                   |                                |                   |               |                   |
|--------------------|-------------------|--------------------------------|-------------------|---------------|-------------------|
| 1428214<br>44-CP-A | Ceiling Panel 2x2 | White<br>Fibrous<br>Homogenous | PLM 75% Cellulose | PLM 25% Other | PLM None Detected |
|--------------------|-------------------|--------------------------------|-------------------|---------------|-------------------|

Analyst: Dave Cousino  
Date Analyzed : 12/07/2022

**Polarized Light Microscopy Asbestos Analysis Report**

**To :** Atlas - Novi  
46555 Humboldt Dr. Suite 100  
Novi, Michigan 48377

**ETL Job :** 252957  
**Client Project :** N/A  
**Date Collected :** 11/28/2022  
**Date Received :** 12/05/2022

**Location :**  
Belle Isle Boathouse

| Sample   | Description       | Appearance                         | % Fibrous         | % Non-Fibrous | % Asbestos        |
|--|-------------------|------------------------------------|-------------------|---------------|-------------------|
| 1428215<br>44-CP-B   | Ceiling Panel 2x2 | White<br>Fibrous<br>Homogenous     | PLM 75% Cellulose | PLM 25% Other | PLM None Detected |
| Analyst: Dave Cousino<br>Date Analyzed : 12/07/2022                  |                   |                                    |                   |               |                   |
| 1428216<br>44-CP-C   | Ceiling Panel 2x2 | White<br>Fibrous<br>Homogenous     | PLM 75% Cellulose | PLM 25% Other | PLM None Detected |
| Analyst: Dave Cousino<br>Date Analyzed : 12/07/2022                  |                   |                                    |                   |               |                   |
| 1428217<br>45-GM-A   | Grout             | Brown<br>Non-Fibrous<br>Homogenous | PLM 3% Cellulose  | PLM 97% Other | PLM None Detected |
| Analyst: Dave Cousino<br>Date Analyzed : 12/07/2022<br><br>No Mortar |                   |                                    |                   |               |                   |
| 1428218<br>45-GM-B   | Grout             | Brown<br>Non-Fibrous<br>Homogenous | PLM 3% Cellulose  | PLM 97% Other | PLM None Detected |
| Analyst: Dave Cousino<br>Date Analyzed : 12/07/2022<br><br>No Mortar |                   |                                    |                   |               |                   |
| 1428219<br>45-GM-C   | Grout             | Brown<br>Non-Fibrous<br>Homogenous | PLM 3% Cellulose  | PLM 97% Other | PLM None Detected |
| Analyst: Dave Cousino<br>Date Analyzed : 12/07/2022<br><br>No Mortar |                   |                                    |                   |               |                   |

## Polarized Light Microscopy Asbestos Analysis Report

**To :** Atlas - Novi  
 46555 Humboldt Dr. Suite 100  
 Novi, Michigan 48377

**ETL Job :** 252957  
**Client Project :** N/A  
**Date Collected :** 11/28/2022  
**Date Received :** 12/05/2022

**Location :**  
 Belle Isle Boathouse

| Sample  | Description    | Appearance                              | % Fibrous         | % Non-Fibrous | % Asbestos        |
|---|----------------|---|-------------------|---------------|-------------------|
| 1428220<br>46-FS-A  | Floor Sheeting | Black/Gold<br>Non-Fibrous<br>Homogenous | PLM 3% Cellulose  | PLM 97% Other | PLM None Detected |
| Layer-1 Analyst: Dave Cousino<br>Date Analyzed : 12/07/2022 |                |   |                   |               |                   |
| 1428220<br>46-FS-A  | Mastic         | Black<br>Non-Fibrous<br>Homogenous      | PLM 3% Cellulose  | PLM 97% Other | PLM None Detected |
| Layer-2 Analyst: Dave Cousino<br>Date Analyzed : 12/07/2022 |                |   |                   |               |                   |
| 1428220<br>46-FS-A  | Fiber Back     | Brown<br>Fibrous<br>Homogenous          | PLM 90% Cellulose | PLM 10% Other | PLM None Detected |
| Layer-3 Analyst: Dave Cousino<br>Date Analyzed : 12/07/2022 |                |   |                   |               |                   |
| 1428221<br>46-FS-B  | Floor Sheeting | Black/Gold<br>Non-Fibrous<br>Homogenous | PLM 3% Cellulose  | PLM 97% Other | PLM None Detected |
| Layer-1 Analyst: Dave Cousino<br>Date Analyzed : 12/07/2022 |                |   |                   |               |                   |
| 1428221<br>46-FS-B  | Mastic         | Black<br>Non-Fibrous<br>Homogenous      | PLM 3% Cellulose  | PLM 97% Other | PLM None Detected |
| Layer-2 Analyst: Dave Cousino<br>Date Analyzed : 12/07/2022 |                |   |                   |               |                   |
| 1428221<br>46-FS-B  | Fiber Back     | Brown<br>Fibrous<br>Homogenous          | PLM 90% Cellulose | PLM 10% Other | PLM None Detected |
| Layer-3 Analyst: Dave Cousino<br>Date Analyzed : 12/07/2022 |                |   |                   |               |                   |

**Polarized Light Microscopy Asbestos Analysis Report**

**To :** Atlas - Novi  
46555 Humboldt Dr. Suite 100  
Novi, Michigan 48377

**ETL Job :** 252957  
**Client Project :** N/A  
**Date Collected :** 11/28/2022  
**Date Received :** 12/05/2022

**Location :**  
Belle Isle Boathouse

| Sample  | Description       | Appearance                              | % Fibrous         | % Non-Fibrous | % Asbestos        |
|---|-------------------|---|-------------------|---------------|-------------------|
| 1428222<br>46-FS-C  | Floor Sheeting    | Black/Gold<br>Non-Fibrous<br>Homogenous | PLM 3% Cellulose  | PLM 97% Other | PLM None Detected |
| Layer-1 Analyst: Dave Cousino<br>Date Analyzed : 12/07/2022 |                   |   |                   |               |                   |
| 1428222<br>46-FS-C  | Mastic            | Black<br>Non-Fibrous<br>Homogenous      | PLM 3% Cellulose  | PLM 97% Other | PLM None Detected |
| Layer-2 Analyst: Dave Cousino<br>Date Analyzed : 12/07/2022 |                   |   |                   |               |                   |
| 1428222<br>46-FS-C  | Fiber Back        | Brown<br>Fibrous<br>Homogenous          | PLM 90% Cellulose | PLM 10% Other | PLM None Detected |
| Layer-3 Analyst: Dave Cousino<br>Date Analyzed : 12/07/2022 |                   |   |                   |               |                   |
| 1428223<br>47-CP-A  | Ceiling Panel 2x4 | White<br>Fibrous<br>Homogenous          | PLM 75% Cellulose | PLM 25% Other | PLM None Detected |
| Analyst: Dave Cousino<br>Date Analyzed : 12/07/2022         |                   |   |                   |               |                   |
| 1428224<br>47-CP-B  | Ceiling Panel 2x4 | White<br>Fibrous<br>Homogenous          | PLM 75% Cellulose | PLM 25% Other | PLM None Detected |
| Analyst: Dave Cousino<br>Date Analyzed : 12/07/2022         |                   |   |                   |               |                   |
| 1428225<br>47-CP-C  | Ceiling Panel 2x4 | White<br>Fibrous<br>Homogenous          | PLM 75% Cellulose | PLM 25% Other | PLM None Detected |
| Analyst: Dave Cousino<br>Date Analyzed : 12/07/2022         |                   |   |                   |               |                   |



**Polarized Light Microscopy Asbestos Analysis Report**

**To :** Atlas - Novi  
46555 Humboldt Dr. Suite 100  
Novi, Michigan 48377

**ETL Job :** 252957  
**Client Project :** N/A  
**Date Collected :** 11/28/2022  
**Date Received :** 12/05/2022

**Location :**  
Belle Isle Boathouse

| Sample   | Description        | Appearance                          | % Fibrous        | % Non-Fibrous | % Asbestos        |
|--|--------------------|-------------------------------------|------------------|---------------|-------------------|
| 1428226<br>48-CSG-A                                  | Carpet Square Glue | Brown<br>Non-Fibrous<br>Homogenous  | PLM 5% Cellulose | PLM 95% Other | PLM None Detected |
| Analyst: Dave Cousino<br>Date Analyzed : 12/07/2022  |                    |                                     |                  |               |                   |
| 1428227<br>48-CSG-B                                  | Carpet Square Glue | Brown<br>Non-Fibrous<br>Homogenous  | PLM 5% Cellulose | PLM 95% Other | PLM None Detected |
| Analyst: Dave Cousino<br>Date Analyzed : 12/07/2022  |                    |                                     |                  |               |                   |
| 1428228<br>48-CSG-C                                  | Carpet Square Glue | Brown<br>Non-Fibrous<br>Homogenous  | PLM 5% Cellulose | PLM 95% Other | PLM None Detected |
| Analyst: Dave Cousino<br>Date Analyzed : 12/07/2022  |                    |                                     |                  |               |                   |
| 1428229<br>49-CG-A                                   | Carpet Glue        | Yellow<br>Non-Fibrous<br>Homogenous | PLM 5% Cellulose | PLM 95% Other | PLM None Detected |
| Analyst: Emmett Zainea<br>Date Analyzed : 12/07/2022 |                    |                                     |                  |               |                   |
| 1428230<br>49-CG-B                                   | Carpet Glue        | Yellow<br>Non-Fibrous<br>Homogenous | PLM 5% Cellulose | PLM 95% Other | PLM None Detected |
| Analyst: Emmett Zainea<br>Date Analyzed : 12/07/2022 |                    |                                     |                  |               |                   |
| 1428231<br>49-CG-C                                   | Carpet Glue        | Yellow<br>Non-Fibrous<br>Homogenous | PLM 5% Cellulose | PLM 95% Other | PLM None Detected |
| Analyst: Emmett Zainea<br>Date Analyzed : 12/07/2022 |                    |                                     |                  |               |                   |

## Polarized Light Microscopy Asbestos Analysis Report

**To :** Atlas - Novi  
 46555 Humboldt Dr. Suite 100  
 Novi, Michigan 48377

**Location :**  
 Belle Isle Boathouse

**ETL Job :** 252957  
**Client Project :** N/A  
**Date Collected :** 11/28/2022  
**Date Received :** 12/05/2022

| Sample             | Description   | Appearance                        | % Fibrous         | % Non-Fibrous | % Asbestos        |
|--------------------|---------------|-----------------------------------|-------------------|---------------|-------------------|
| 1428232<br>50-FL-A | Floor Leveler | Gray<br>Non-Fibrous<br>Homogenous | PLM 40% Cellulose | PLM 60% Other | PLM None Detected |

Analyst: Emmett Zainea  
 Date Analyzed : 12/07/2022

|                    |               |                                   |                   |               |                   |
|--------------------|---------------|-----------------------------------|-------------------|---------------|-------------------|
| 1428233<br>50-FL-B | Floor Leveler | Gray<br>Non-Fibrous<br>Homogenous | PLM 40% Cellulose | PLM 60% Other | PLM None Detected |
|--------------------|---------------|-----------------------------------|-------------------|---------------|-------------------|

Analyst: Emmett Zainea  
 Date Analyzed : 12/07/2022

|                    |               |                                   |                   |               |                   |
|--------------------|---------------|-----------------------------------|-------------------|---------------|-------------------|
| 1428234<br>50-FL-C | Floor Leveler | Gray<br>Non-Fibrous<br>Homogenous | PLM 40% Cellulose | PLM 60% Other | PLM None Detected |
|--------------------|---------------|-----------------------------------|-------------------|---------------|-------------------|

Analyst: Emmett Zainea  
 Date Analyzed : 12/07/2022

**Polarized Light Microscopy Asbestos Analysis Report**

**To :** Atlas - Novi  
46555 Humboldt Dr. Suite 100  
Novi, Michigan 48377

**ETL Job :** 252957  
**Client Project :** N/A  
**Date Collected :** 11/28/2022  
**Date Received :** 12/05/2022

**Location :**  
Belle Isle Boathouse

| Sample   | Description                            | Appearance                         | % Fibrous         | % Non-Fibrous  | % Asbestos         |
|--|--|------------------------------------|-------------------|----------------|--------------------|
| 1428235<br>51-MLF-A  | Multi Layered Flooring - Floor<br>Tile | Tan<br>Non-Fibrous<br>Homogenous   |                   | PLM 97% Other  | PLM 3% Chrysotile  |
| Layer-1 Analyst: Emmett Zainea<br>Date Analyzed : 12/07/2022 |  |                                    |                   |                |                    |
| 1428235<br>51-MLF-A  | Fibrous Backing                        | Gray<br>Fibrous<br>Homogenous      | PLM 30% Cellulose | PLM 10% Other  | PLM 60% Chrysotile |
| Layer-2 Analyst: Emmett Zainea<br>Date Analyzed : 12/07/2022 |  |                                    |                   |                |                    |
| 1428235<br>51-MLF-A  | Mastic                                 | Brown<br>Non-Fibrous<br>Homogenous | PLM 10% Cellulose | PLM 90% Other  | PLM None Detected  |
| Layer-3 Analyst: Emmett Zainea<br>Date Analyzed : 12/07/2022 |  |                                    |                   |                |                    |
| 1428235<br>51-MLF-A  | Floor Tile                             | Black<br>Non-Fibrous<br>Homogenous |                   | PLM 100% Other | PLM None Detected  |
| Layer-4 Analyst: Emmett Zainea<br>Date Analyzed : 12/07/2022 |  |                                    |                   |                |                    |

## Polarized Light Microscopy Asbestos Analysis Report

**To :** Atlas - Novi  
 46555 Humboldt Dr. Suite 100  
 Novi, Michigan 48377

**ETL Job :** 252957  
**Client Project :** N/A  
**Date Collected :** 11/28/2022  
**Date Received :** 12/05/2022

**Location :**  
 Belle Isle Boathouse

| Sample   | Description | Appearance                         | % Fibrous         | % Non-Fibrous  | % Asbestos        |
|--|-------------|------------------------------------|-------------------|----------------|-------------------|
| 1428236<br>51-MLF-B  |             | Positive Stop                      |                   |                |                   |
| Layer-1 Analyst: Emmett Zainea<br>Date Analyzed : 12/07/2022<br>Layer Not Analyzed |             |                                    |                   |                |                   |
| 1428236<br>51-MLF-B  |             | Positive Stop                      |                   |                |                   |
| Layer-2 Analyst: Emmett Zainea<br>Date Analyzed : 12/07/2022<br>Layer Not Analyzed |             |                                    |                   |                |                   |
| 1428236<br>51-MLF-B  | Mastic      | Brown<br>Non-Fibrous<br>Homogenous | PLM 10% Cellulose | PLM 90% Other  | PLM None Detected |
| Layer-3 Analyst: Emmett Zainea<br>Date Analyzed : 12/07/2022                       |             |                                    |                   |                |                   |
| 1428236<br>51-MLF-B  | Floor Tile  | Black<br>Non-Fibrous<br>Homogenous |                   | PLM 100% Other | PLM None Detected |
| Layer-4 Analyst: Emmett Zainea<br>Date Analyzed : 12/07/2022                       |             |                                    |                   |                |                   |

## Polarized Light Microscopy Asbestos Analysis Report

**To :** Atlas - Novi  
 46555 Humboldt Dr. Suite 100  
 Novi, Michigan 48377

**ETL Job :** 252957  
**Client Project :** N/A  
**Date Collected :** 11/28/2022  
**Date Received :** 12/05/2022

**Location :**  
 Belle Isle Boathouse

| Sample   | Description | Appearance                         | % Fibrous           | % Non-Fibrous  | % Asbestos        |
|--|-------------|------------------------------------|---------------------|----------------|-------------------|
| 1428237<br>51-MLF-C  |             | Positive Stop                      |                     |                |                   |
| Layer-1 Analyst: Emmett Zainea<br>Date Analyzed : 12/07/2022<br>Layer Not Analyzed |             |                                    |                     |                |                   |
| 1428237<br>51-MLF-C  |             | Positive Stop                      |                     |                |                   |
| Layer-2 Analyst: Emmett Zainea<br>Date Analyzed : 12/07/2022<br>Layer Not Analyzed |             |                                    |                     |                |                   |
| 1428237<br>51-MLF-C  | Mastic      | Brown<br>Non-Fibrous<br>Homogenous | PLM 10% Cellulose   | PLM 90% Other  | PLM None Detected |
| Layer-3 Analyst: Emmett Zainea<br>Date Analyzed : 12/07/2022                       |             |                                    |                     |                |                   |
| 1428237<br>51-MLF-C  | Floor Tile  | Black<br>Non-Fibrous<br>Homogenous |                     | PLM 100% Other | PLM None Detected |
| Layer-4 Analyst: Emmett Zainea<br>Date Analyzed : 12/07/2022                       |             |                                    |                     |                |                   |
| 1428238<br>52-GP-A   | Glue Pods   | Tan<br>Non-Fibrous<br>Homogenous   |                     | PLM 100% Other | PLM None Detected |
| Layer-1 Analyst: Emmett Zainea<br>Date Analyzed : 12/07/2022                       |             |                                    |                     |                |                   |
| 1428238<br>52-GP-A   | Fiberglass  | White<br>Fibrous<br>Homogenous     | PLM 100% Fiberglass |                | PLM None Detected |
| Layer-2 Analyst: Emmett Zainea<br>Date Analyzed : 12/07/2022                       |             |                                    |                     |                |                   |

**Polarized Light Microscopy Asbestos Analysis Report**

**To :** Atlas - Novi  
46555 Humboldt Dr. Suite 100  
Novi, Michigan 48377

**ETL Job :** 252957  
**Client Project :** N/A  
**Date Collected :** 11/28/2022  
**Date Received :** 12/05/2022

**Location :**  
Belle Isle Boathouse

| Sample   | Description   | Appearance                       | % Fibrous           | % Non-Fibrous  | % Asbestos        |
|--|---------------|----------------------------------|---------------------|----------------|-------------------|
| 1428239<br>52-GP-B   | Glue Pods     | Tan<br>Non-Fibrous<br>Homogenous |                     | PLM 100% Other | PLM None Detected |
| Layer-1 Analyst: Emmett Zainea<br>Date Analyzed : 12/07/2022 |               |                                  |                     |                |                   |
| 1428239<br>52-GP-B   | Fiberglass    | White<br>Fibrous<br>Homogenous   | PLM 100% Fiberglass |                | PLM None Detected |
| Layer-2 Analyst: Emmett Zainea<br>Date Analyzed : 12/07/2022 |               |                                  |                     |                |                   |
| 1428240<br>52-GP-C   | Glue Pods     | Tan<br>Non-Fibrous<br>Homogenous |                     | PLM 100% Other | PLM None Detected |
| Layer-1 Analyst: Emmett Zainea<br>Date Analyzed : 12/07/2022 |               |                                  |                     |                |                   |
| 1428240<br>52-GP-C   | Fiberglass    | White<br>Fibrous<br>Homogenous   | PLM 100% Fiberglass |                | PLM None Detected |
| Layer-2 Analyst: Emmett Zainea<br>Date Analyzed : 12/07/2022 |               |                                  |                     |                |                   |
| 1428241<br>53-CP-A   | Ceiling Panel | Gray<br>Fibrous<br>Homogenous    | PLM 98% Fiberglass  | PLM 2% Other   | PLM None Detected |
| Analyst: Emmett Zainea<br>Date Analyzed : 12/07/2022         |               |                                  |                     |                |                   |
| 1428242<br>53-CP-B   | Ceiling Panel | Gray<br>Fibrous<br>Homogenous    | PLM 98% Fiberglass  | PLM 2% Other   | PLM None Detected |
| Analyst: Emmett Zainea<br>Date Analyzed : 12/07/2022         |               |                                  |                     |                |                   |

**Polarized Light Microscopy Asbestos Analysis Report**

**To :** Atlas - Novi  
46555 Humboldt Dr. Suite 100  
Novi, Michigan 48377

**ETL Job :** 252957  
**Client Project :** N/A  
**Date Collected :** 11/28/2022  
**Date Received :** 12/05/2022

**Location :**  
Belle Isle Boathouse

| Sample   | Description              | Appearance                         | % Fibrous          | % Non-Fibrous  | % Asbestos        |
|--|--------------------------|------------------------------------|--------------------|----------------|-------------------|
| 1428243<br>53-CP-C   | Ceiling Panel            | Gray<br>Fibrous<br>Homogenous      | PLM 98% Fiberglass | PLM 2% Other   | PLM None Detected |
| Analyst: Emmett Zainea<br>Date Analyzed : 12/07/2022         |                          |                                    |                    |                |                   |
| 1428244<br>54-GM-A   | Grout and Mortar - Grout | Gray<br>Non-Fibrous<br>Homogenous  |                    | PLM 100% Other | PLM None Detected |
| Layer-1 Analyst: Emmett Zainea<br>Date Analyzed : 12/07/2022 |                          |                                    |                    |                |                   |
| 1428244<br>54-GM-A   | Mortar                   | White<br>Non-Fibrous<br>Homogenous |                    | PLM 100% Other | PLM None Detected |
| Layer-2 Analyst: Emmett Zainea<br>Date Analyzed : 12/07/2022 |                          |                                    |                    |                |                   |
| 1428245<br>54-GM-B   | Grout and Mortar - Grout | Gray<br>Non-Fibrous<br>Homogenous  |                    | PLM 100% Other | PLM None Detected |
| Layer-1 Analyst: Emmett Zainea<br>Date Analyzed : 12/07/2022 |                          |                                    |                    |                |                   |
| 1428245<br>54-GM-B   | Mortar                   | White<br>Non-Fibrous<br>Homogenous |                    | PLM 100% Other | PLM None Detected |
| Layer-2 Analyst: Emmett Zainea<br>Date Analyzed : 12/07/2022 |                          |                                    |                    |                |                   |

**Polarized Light Microscopy Asbestos Analysis Report**

**To :** Atlas - Novi  
46555 Humboldt Dr. Suite 100  
Novi, Michigan 48377

**ETL Job :** 252957  
**Client Project :** N/A  
**Date Collected :** 11/28/2022  
**Date Received :** 12/05/2022

**Location :**  
Belle Isle Boathouse

| Sample   | Description              | Appearance                         | % Fibrous             | % Non-Fibrous  | % Asbestos        |
|--|--------------------------|------------------------------------|-----------------------|----------------|-------------------|
| 1428246<br>54-GM-C   | Grout and Mortar - Grout | Gray<br>Non-Fibrous<br>Homogenous  |                       | PLM 100% Other | PLM None Detected |
| Layer-1 Analyst: Emmett Zainea<br>Date Analyzed : 12/07/2022 |                          |                                    |                       |                |                   |
| 1428246<br>54-GM-C   | Mortar                   | White<br>Non-Fibrous<br>Homogenous |                       | PLM 100% Other | PLM None Detected |
| Layer-2 Analyst: Emmett Zainea<br>Date Analyzed : 12/07/2022 |                          |                                    |                       |                |                   |
| 1428247<br>55-FTM-A  | Floor Tile Mastic        | Brown<br>Non-Fibrous<br>Homogenous | PLM 5% Cellulose      | PLM 95% Other  | PLM None Detected |
| Analyst: Emmett Zainea<br>Date Analyzed : 12/07/2022         |                          |                                    |                       |                |                   |
| 1428248<br>55-FTM-B  | Floor Tile Mastic        | Brown<br>Non-Fibrous<br>Homogenous | PLM 5% Cellulose      | PLM 95% Other  | PLM None Detected |
| Analyst: Emmett Zainea<br>Date Analyzed : 12/07/2022         |                          |                                    |                       |                |                   |
| 1428249<br>55-FTM-C  | Floor Tile Mastic        | Brown<br>Non-Fibrous<br>Homogenous | PLM 5% Cellulose      | PLM 95% Other  | PLM None Detected |
| Analyst: Emmett Zainea<br>Date Analyzed : 12/07/2022         |                          |                                    |                       |                |                   |
| 1428250<br>56-HS-A   | Heat Shield              | White<br>Fibrous<br>Homogenous     | PLM 95% Other fibrous | PLM 5% Other   | PLM None Detected |
| Analyst: Emmett Zainea<br>Date Analyzed : 12/07/2022         |                          |                                    |                       |                |                   |



## Polarized Light Microscopy Asbestos Analysis Report

**To :** Atlas - Novi  
 46555 Humboldt Dr. Suite 100  
 Novi, Michigan 48377

**ETL Job :** 252957

**Client Project :** N/A

**Date Collected :** 11/28/2022

**Date Received :** 12/05/2022

**Location :**

Belle Isle Boathouse

| Sample             | Description | Appearance                     | % Fibrous             | % Non-Fibrous | % Asbestos        |
|--------------------|-------------|--------------------------------|-----------------------|---------------|-------------------|
| 1428251<br>56-HS-B | Heat Shield | White<br>Fibrous<br>Homogenous | PLM 95% Other fibrous | PLM 5% Other  | PLM None Detected |

Analyst: Emmett Zainea  
 Date Analyzed : 12/07/2022

|                    |             |                                |                       |              |                   |
|--------------------|-------------|--------------------------------|-----------------------|--------------|-------------------|
| 1428252<br>56-HS-C | Heat Shield | White<br>Fibrous<br>Homogenous | PLM 95% Other fibrous | PLM 5% Other | PLM None Detected |
|--------------------|-------------|--------------------------------|-----------------------|--------------|-------------------|

Analyst: Emmett Zainea  
 Date Analyzed : 12/07/2022

|                    |            |                                    |  |                |                   |
|--------------------|------------|------------------------------------|--|----------------|-------------------|
| 1428253<br>57-FT-A | Floor Tile | White<br>Non-Fibrous<br>Homogenous |  | PLM 100% Other | PLM None Detected |
|--------------------|------------|------------------------------------|--|----------------|-------------------|

Layer-1 Analyst: Emmett Zainea  
 Date Analyzed : 12/07/2022

|                    |        |                                    |                  |               |                   |
|--------------------|--------|------------------------------------|------------------|---------------|-------------------|
| 1428253<br>57-FT-A | Mastic | Brown<br>Non-Fibrous<br>Homogenous | PLM 5% Cellulose | PLM 95% Other | PLM None Detected |
|--------------------|--------|------------------------------------|------------------|---------------|-------------------|

Layer-2 Analyst: Emmett Zainea  
 Date Analyzed : 12/07/2022

|                    |            |                                   |  |               |                    |
|--------------------|------------|-----------------------------------|--|---------------|--------------------|
| 1428253<br>57-FT-A | Floor Tile | Gray<br>Non-Fibrous<br>Homogenous |  | PLM 80% Other | PLM 20% Chrysotile |
|--------------------|------------|-----------------------------------|--|---------------|--------------------|

Layer-3 Analyst: Emmett Zainea  
 Date Analyzed : 12/07/2022

|                    |        |                                    |  |                |                   |
|--------------------|--------|------------------------------------|--|----------------|-------------------|
| 1428253<br>57-FT-A | Mastic | Black<br>Non-Fibrous<br>Homogenous |  | PLM 100% Other | PLM None Detected |
|--------------------|--------|------------------------------------|--|----------------|-------------------|

Layer-4 Analyst: Emmett Zainea  
 Date Analyzed : 12/07/2022

## Polarized Light Microscopy Asbestos Analysis Report

**To :** Atlas - Novi  
 46555 Humboldt Dr. Suite 100  
 Novi, Michigan 48377

**ETL Job :** 252957  
**Client Project :** N/A  
**Date Collected :** 11/28/2022  
**Date Received :** 12/05/2022

**Location :**  
 Belle Isle Boathouse

| Sample   | Description | Appearance                         | % Fibrous        | % Non-Fibrous  | % Asbestos        |
|--|-------------|------------------------------------|------------------|----------------|-------------------|
| 1428254<br>57-FT-B   | Floor Tile  | White<br>Non-Fibrous<br>Homogenous |                  | PLM 100% Other | PLM None Detected |
| Layer-1 Analyst: Emmett Zainea<br>Date Analyzed : 12/07/2022                       |             |                                    |                  |                |                   |
| 1428254<br>57-FT-B   | Mastic      | Brown<br>Non-Fibrous<br>Homogenous | PLM 5% Cellulose | PLM 95% Other  | PLM None Detected |
| Layer-2 Analyst: Emmett Zainea<br>Date Analyzed : 12/07/2022                       |             |                                    |                  |                |                   |
| 1428254<br>57-FT-B   |             | Positive Stop                      |                  |                |                   |
| Layer-3 Analyst: Emmett Zainea<br>Date Analyzed : 12/07/2022<br>Layer Not Analyzed |             |                                    |                  |                |                   |
| 1428254<br>57-FT-B   | Mastic      | Black<br>Non-Fibrous<br>Homogenous |                  | PLM 100% Other | PLM None Detected |
| Layer-4 Analyst: Emmett Zainea<br>Date Analyzed : 12/07/2022                       |             |                                    |                  |                |                   |

## Polarized Light Microscopy Asbestos Analysis Report

**To :** Atlas - Novi  
 46555 Humboldt Dr. Suite 100  
 Novi, Michigan 48377

**Location :**  
 Belle Isle Boathouse

**ETL Job :** 252957  
**Client Project :** N/A  
**Date Collected :** 11/28/2022  
**Date Received :** 12/05/2022

| Sample   | Description | Appearance                         | % Fibrous        | % Non-Fibrous  | % Asbestos         |
|--|-------------|------------------------------------|------------------|----------------|--------------------|
| 1428255<br>57-FT-C   | Floor Tile  | White<br>Non-Fibrous<br>Homogenous |                  | PLM 100% Other | PLM None Detected  |
| Layer-1 Analyst: Emmett Zainea<br>Date Analyzed : 12/07/2022                       |             |                                    |                  |                |                    |
| 1428255<br>57-FT-C   | Mastic      | Brown<br>Non-Fibrous<br>Homogenous | PLM 5% Cellulose | PLM 95% Other  | PLM None Detected  |
| Layer-2 Analyst: Emmett Zainea<br>Date Analyzed : 12/07/2022                       |             |                                    |                  |                |                    |
| 1428255<br>57-FT-C   |             | Positive Stop                      |                  |                |                    |
| Layer-3 Analyst: Emmett Zainea<br>Date Analyzed : 12/07/2022<br>Layer Not Analyzed |             |                                    |                  |                |                    |
| 1428255<br>57-FT-C   | Mastic      | Black<br>Non-Fibrous<br>Homogenous |                  | PLM 100% Other | PLM None Detected  |
| Layer-4 Analyst: Emmett Zainea<br>Date Analyzed : 12/07/2022                       |             |                                    |                  |                |                    |
| 1428256<br>58-FT-A   | Floor Tile  | Gray<br>Non-Fibrous<br>Homogenous  |                  | PLM 90% Other  | PLM 10% Chrysotile |
| Layer-1 Analyst: Emmett Zainea<br>Date Analyzed : 12/07/2022                       |             |                                    |                  |                |                    |
| 1428256<br>58-FT-A   | Mastic      | Black<br>Non-Fibrous<br>Homogenous |                  | PLM 100% Other | PLM None Detected  |
| Layer-2 Analyst: Emmett Zainea<br>Date Analyzed : 12/07/2022                       |             |                                    |                  |                |                    |

## Polarized Light Microscopy Asbestos Analysis Report

**To :** Atlas - Novi  
 46555 Humboldt Dr. Suite 100  
 Novi, Michigan 48377

**ETL Job :** 252957  
**Client Project :** N/A  
**Date Collected :** 11/28/2022  
**Date Received :** 12/05/2022

**Location :**  
 Belle Isle Boathouse

| Sample   | Description      | Appearance                         | % Fibrous | % Non-Fibrous  | % Asbestos        |
|--|------------------|------------------------------------|-----------|----------------|-------------------|
| 1428257<br>58-FT-B   |                  | Positive Stop                      |           |                |                   |
| Layer-1 Analyst: Emmett Zainea<br>Date Analyzed : 12/07/2022<br>Layer Not Analyzed |                  |                                    |           |                |                   |
| 1428257<br>58-FT-B   | Mastic           | Black<br>Non-Fibrous<br>Homogenous |           | PLM 100% Other | PLM None Detected |
| Layer-2 Analyst: Emmett Zainea<br>Date Analyzed : 12/07/2022                       |                  |                                    |           |                |                   |
| 1428258<br>58-FT-C   |                  | Positive Stop                      |           |                |                   |
| Layer-1 Analyst: Emmett Zainea<br>Date Analyzed : 12/07/2022<br>Layer Not Analyzed |                  |                                    |           |                |                   |
| 1428258<br>58-FT-C   | Mastic           | Black<br>Non-Fibrous<br>Homogenous |           | PLM 100% Other | PLM None Detected |
| Layer-2 Analyst: Emmett Zainea<br>Date Analyzed : 12/07/2022                       |                  |                                    |           |                |                   |
| 1428259<br>59-GM-A   | Grout            | Gray<br>Non-Fibrous<br>Homogenous  |           | PLM 100% Other | PLM None Detected |
| Analyst: Emmett Zainea<br>Date Analyzed : 12/07/2022<br>No Mortar                  |                  |                                    |           |                |                   |
| 1428260<br>59-GM-B   | Grout and Mortar | Gray<br>Non-Fibrous<br>Homogenous  |           | PLM 100% Other | PLM None Detected |
| Analyst: Emmett Zainea<br>Date Analyzed : 12/07/2022<br>No Mortar                  |                  |                                    |           |                |                   |

## Polarized Light Microscopy Asbestos Analysis Report

**To :** Atlas - Novi  
 46555 Humboldt Dr. Suite 100  
 Novi, Michigan 48377

**ETL Job :** 252957

**Client Project :** N/A

**Date Collected :** 11/28/2022

**Date Received :** 12/05/2022

**Location :**

Belle Isle Boathouse

| Sample  | Description              | Appearance                          | % Fibrous | % Non-Fibrous  | % Asbestos        |
|---|--------------------------|-------------------------------------|-----------|----------------|-------------------|
| 1428261<br>59-GM-C  | Grout and Mortar         | Gray<br>Non-Fibrous<br>Homogenous   |           | PLM 100% Other | PLM None Detected |
| Analyst: Emmett Zainea<br>Date Analyzed : 12/07/2022<br>No Mortar         |                          |                                     |           |                |                   |
| 1428262<br>60-GM-A  | Grout and Mortar - Grout | Gray<br>Non-Fibrous<br>Homogenous   |           | PLM 100% Other | PLM None Detected |
| Layer-1 Analyst: Emmett Zainea<br>Date Analyzed : 12/07/2022              |                          |                                     |           |                |                   |
| 1428262<br>60-GM-A  | Ceramic Tile             | Orange<br>Non-Fibrous<br>Homogenous |           | PLM 100% Other | PLM None Detected |
| Layer-2 Analyst: Emmett Zainea<br>Date Analyzed : 12/07/2022<br>No Mortar |                          |                                     |           |                |                   |
| 1428263<br>60-GM-B  | Grout and Mortar - Grout | Gray<br>Non-Fibrous<br>Homogenous   |           | PLM 100% Other | PLM None Detected |
| Layer-1 Analyst: Emmett Zainea<br>Date Analyzed : 12/07/2022              |                          |                                     |           |                |                   |
| 1428263<br>60-GM-B  | Ceramic Tile             | Orange<br>Non-Fibrous<br>Homogenous |           | PLM 100% Other | PLM None Detected |
| Layer-2 Analyst: Emmett Zainea<br>Date Analyzed : 12/07/2022<br>No Mortar |                          |                                     |           |                |                   |

**Polarized Light Microscopy Asbestos Analysis Report**

**To :** Atlas - Novi  
46555 Humboldt Dr. Suite 100  
Novi, Michigan 48377

**ETL Job :** 252957  
**Client Project :** N/A  
**Date Collected :** 11/28/2022  
**Date Received :** 12/05/2022

**Location :**  
Belle Isle Boathouse

| Sample  | Description              | Appearance                        | % Fibrous          | % Non-Fibrous  | % Asbestos        |
|---|--------------------------|-----------------------------------|--------------------|----------------|-------------------|
| 1428264<br>60-GM-C  | Grout and Mortar - Grout | Gray<br>Non-Fibrous<br>Homogenous |                    | PLM 100% Other | PLM None Detected |
| Layer-1 Analyst: Emmett Zainea<br>Date Analyzed : 12/07/2022                  |                          |                                   |                    |                |                   |
| 1428264<br>60-GM-C  | Ceramic Tile             | Pink<br>Non-Fibrous<br>Homogenous |                    | PLM 100% Other | PLM None Detected |
| Layer-2 Analyst: Emmett Zainea<br>Date Analyzed : 12/07/2022<br><br>No Mortar |                          |                                   |                    |                |                   |
| 1428265<br>61-WR-A  | Window Rope              | White<br>Fibrous<br>Homogenous    | PLM 100% Cellulose |                | PLM None Detected |
| Analyst: Emmett Zainea<br>Date Analyzed : 12/07/2022                          |                          |                                   |                    |                |                   |
| 1428266<br>61-WR-B  | Window Rope              | White<br>Fibrous<br>Homogenous    | PLM 100% Cellulose |                | PLM None Detected |
| Analyst: Emmett Zainea<br>Date Analyzed : 12/07/2022                          |                          |                                   |                    |                |                   |
| 1428267<br>61-WR-C  | Window Rope              | White<br>Fibrous<br>Homogenous    | PLM 100% Cellulose |                | PLM None Detected |
| Analyst: Emmett Zainea<br>Date Analyzed : 12/07/2022                          |                          |                                   |                    |                |                   |
| 1428268<br>62-GM-A  | Grout                    | Gray<br>Non-Fibrous<br>Homogenous |                    | PLM 100% Other | PLM None Detected |
| Analyst: Emmett Zainea<br>Date Analyzed : 12/07/2022<br><br>No Mortar         |                          |                                   |                    |                |                   |

## Polarized Light Microscopy Asbestos Analysis Report

**To :** Atlas - Novi  
 46555 Humboldt Dr. Suite 100  
 Novi, Michigan 48377

**ETL Job :** 252957  
**Client Project :** N/A  
**Date Collected :** 11/28/2022  
**Date Received :** 12/05/2022

**Location :**  
 Belle Isle Boathouse

| Sample  | Description      | Appearance                                   | % Fibrous        | % Non-Fibrous  | % Asbestos        |
|---|------------------|--|------------------|----------------|-------------------|
| 1428269<br>62-GM-B  | Grout            | Gray<br>Non-Fibrous<br>Homogenous            |                  | PLM 100% Other | PLM None Detected |
| Analyst: Emmett Zainea<br>Date Analyzed : 12/07/2022<br>No Mortar |                  |  |                  |                |                   |
| 1428270<br>62-GM-C  | Grout            | Gray<br>Non-Fibrous<br>Homogenous            |                  | PLM 100% Other | PLM None Detected |
| Analyst: Emmett Zainea<br>Date Analyzed : 12/07/2022<br>No Mortar |                  |  |                  |                |                   |
| 1428271<br>63-GM-A  | Grout and Mortar | Green/White<br>Non-Fibrous<br>Non-Homogenous | PLM 2% Cellulose | PLM 98% Other  | PLM None Detected |
| Analyst: Emmett Zainea<br>Date Analyzed : 12/07/2022              |                  |  |                  |                |                   |
| 1428272<br>63-GM-B  | Grout and Mortar | Green/White<br>Non-Fibrous<br>Non-Homogenous | PLM 2% Cellulose | PLM 98% Other  | PLM None Detected |
| Analyst: Emmett Zainea<br>Date Analyzed : 12/07/2022              |                  |  |                  |                |                   |
| 1428273<br>63-GM-C  | Grout and Mortar | Green/White<br>Non-Fibrous<br>Non-Homogenous | PLM 2% Cellulose | PLM 98% Other  | PLM None Detected |
| Analyst: Emmett Zainea<br>Date Analyzed : 12/07/2022              |                  |  |                  |                |                   |

## Polarized Light Microscopy Asbestos Analysis Report

**To :** Atlas - Novi  
 46555 Humboldt Dr. Suite 100  
 Novi, Michigan 48377

**ETL Job :** 252957  
**Client Project :** N/A  
**Date Collected :** 11/28/2022  
**Date Received :** 12/05/2022

**Location :**  
 Belle Isle Boathouse

| Sample   | Description              | Appearance                         | % Fibrous        | % Non-Fibrous  | % Asbestos        |
|--|--------------------------|------------------------------------|------------------|----------------|-------------------|
| 1428274<br>64-GM-A   | Grout and Mortar - Grout | Gray<br>Non-Fibrous<br>Homogenous  | PLM 2% Cellulose | PLM 98% Other  | PLM None Detected |
| Layer-1 Analyst: Emmett Zainea<br>Date Analyzed : 12/07/2022 |                          |                                    |                  |                |                   |
| 1428274<br>64-GM-A   | Mortar                   | White<br>Non-Fibrous<br>Homogenous |                  | PLM 100% Other | PLM None Detected |
| Layer-2 Analyst: Emmett Zainea<br>Date Analyzed : 12/07/2022 |                          |                                    |                  |                |                   |
| 1428275<br>64-GM-B   | Grout and Mortar - Grout | Gray<br>Non-Fibrous<br>Homogenous  | PLM 2% Cellulose | PLM 98% Other  | PLM None Detected |
| Layer-1 Analyst: Emmett Zainea<br>Date Analyzed : 12/07/2022 |                          |                                    |                  |                |                   |
| 1428275<br>64-GM-B   | Mortar                   | White<br>Non-Fibrous<br>Homogenous |                  | PLM 100% Other | PLM None Detected |
| Layer-2 Analyst: Emmett Zainea<br>Date Analyzed : 12/07/2022 |                          |                                    |                  |                |                   |
| 1428276<br>64-GM-C   | Grout and Mortar - Grout | Gray<br>Non-Fibrous<br>Homogenous  | PLM 2% Cellulose | PLM 98% Other  | PLM None Detected |
| Layer-1 Analyst: Emmett Zainea<br>Date Analyzed : 12/07/2022 |                          |                                    |                  |                |                   |
| 1428276<br>64-GM-C   | Mortar                   | White<br>Non-Fibrous<br>Homogenous |                  | PLM 100% Other | PLM None Detected |
| Layer-2 Analyst: Emmett Zainea<br>Date Analyzed : 12/07/2022 |                          |                                    |                  |                |                   |



## Polarized Light Microscopy Asbestos Analysis Report

**To :** Atlas - Novi  
 46555 Humboldt Dr. Suite 100  
 Novi, Michigan 48377

**Location :**  
 Belle Isle Boathouse

**ETL Job :** 252957  
**Client Project :** N/A  
**Date Collected :** 11/28/2022  
**Date Received :** 12/05/2022

| Sample   | Description     | Appearance                         | % Fibrous        | % Non-Fibrous | % Asbestos        |
|--|-----------------|------------------------------------|------------------|---------------|-------------------|
| 1428277<br>65-PB-A                                   | Pyro Bar        | White<br>Non-Fibrous<br>Homogenous | PLM 2% Cellulose | PLM 98% Other | PLM None Detected |
| Analyst: Emmett Zainea<br>Date Analyzed : 12/07/2022 |                 |                                    |                  |               |                   |
| 1428278<br>65-PB-B                                   | Pyro Bar        | White<br>Non-Fibrous<br>Homogenous | PLM 2% Cellulose | PLM 98% Other | PLM None Detected |
| Analyst: Emmett Zainea<br>Date Analyzed : 12/07/2022 |                 |                                    |                  |               |                   |
| 1428279<br>65-PB-C                                   | Pyro Bar        | White<br>Non-Fibrous<br>Homogenous | PLM 2% Cellulose | PLM 98% Other | PLM None Detected |
| Analyst: Emmett Zainea<br>Date Analyzed : 12/07/2022 |                 |                                    |                  |               |                   |
| 1428280<br>66-PBM-A                                  | Pyro Bar Mortar | Gray<br>Non-Fibrous<br>Homogenous  | PLM 5% Cellulose | PLM 95% Other | PLM None Detected |
| Analyst: Emmett Zainea<br>Date Analyzed : 12/07/2022 |                 |                                    |                  |               |                   |
| 1428281<br>66-PBM-B                                  | Pyro Bar Mortar | Gray<br>Non-Fibrous<br>Homogenous  | PLM 5% Cellulose | PLM 95% Other | PLM None Detected |
| Analyst: Emmett Zainea<br>Date Analyzed : 12/07/2022 |                 |                                    |                  |               |                   |
| 1428282<br>66-PBM-C                                  | Pyro Bar Mortar | Gray<br>Non-Fibrous<br>Homogenous  | PLM 5% Cellulose | PLM 95% Other | PLM None Detected |
| Analyst: Emmett Zainea<br>Date Analyzed : 12/07/2022 |                 |                                    |                  |               |                   |

**Polarized Light Microscopy Asbestos Analysis Report**

**To :** Atlas - Novi  
46555 Humboldt Dr. Suite 100  
Novi, Michigan 48377

**ETL Job :** 252957  
**Client Project :** N/A  
**Date Collected :** 11/28/2022  
**Date Received :** 12/05/2022

**Location :**  
Belle Isle Boathouse

| Sample             | Description     | Appearance                         | % Fibrous         | % Non-Fibrous | % Asbestos        |
|--------------------|-----------------|------------------------------------|-------------------|---------------|-------------------|
| 1428283<br>67-PI-A | Pipe Insulation | Black<br>Non-Fibrous<br>Homogenous | PLM 10% Cellulose | PLM 88% Other | PLM 2% Chrysotile |

Analyst: Emmett Zainea  
Date Analyzed : 12/07/2022

|                    |               |
|--------------------|---------------|
| 1428284<br>67-PI-B | Positive Stop |
|--------------------|---------------|

Analyst: Emmett Zainea  
Date Analyzed : 12/07/2022

Layer Not Analyzed

|                    |               |
|--------------------|---------------|
| 1428285<br>67-PI-C | Positive Stop |
|--------------------|---------------|

Analyst: Emmett Zainea  
Date Analyzed : 12/07/2022

Layer Not Analyzed

|                    |                 |                                |               |                    |
|--------------------|-----------------|--------------------------------|---------------|--------------------|
| 1428286<br>68-PI-A | Pipe Insulation | White<br>Fibrous<br>Homogenous | PLM 70% Other | PLM 30% Chrysotile |
|--------------------|-----------------|--------------------------------|---------------|--------------------|

Analyst: Emmett Zainea  
Date Analyzed : 12/07/2022

|                    |               |
|--------------------|---------------|
| 1428287<br>68-PI-B | Positive Stop |
|--------------------|---------------|

Analyst: Emmett Zainea  
Date Analyzed : 12/07/2022

Sample Not Analyzed

|                    |               |
|--------------------|---------------|
| 1428288<br>68-PI-C | Positive Stop |
|--------------------|---------------|

Analyst: Emmett Zainea  
Date Analyzed : 12/07/2022

Sample Not Analyzed

## Polarized Light Microscopy Asbestos Analysis Report

**To :** Atlas - Novi  
 46555 Humboldt Dr. Suite 100  
 Novi, Michigan 48377

**ETL Job :** 252957  
**Client Project :** N/A  
**Date Collected :** 11/28/2022  
**Date Received :** 12/05/2022

**Location :**  
 Belle Isle Boathouse

| Sample   | Description     | Appearance                     | % Fibrous         | % Non-Fibrous | % Asbestos         |
|--|-----------------|--------------------------------|-------------------|---------------|--------------------|
| 1428289<br>69-PI-A   | Pipe Insulation | Brown<br>Fibrous<br>Homogenous | PLM 90% Cellulose | PLM 5% Other  | PLM 5% Chrysotile  |
| Layer-1 Analyst: Chris Canilao<br>Date Analyzed : 12/07/2022                       |                 |                                |                   |               |                    |
| 1428289<br>69-PI-A   | Backing         | Brown<br>Fibrous<br>Homogenous | PLM 90% Cellulose | PLM 10% Other | PLM None Detected  |
| Layer-2 Analyst: Chris Canilao<br>Date Analyzed : 12/07/2022                       |                 |                                |                   |               |                    |
| 1428289<br>69-PI-A   | Backing         | Gray<br>Fibrous<br>Homogenous  | PLM 50% Cellulose | PLM 10% Other | PLM 40% Chrysotile |
| Layer-3 Analyst: Chris Canilao<br>Date Analyzed : 12/07/2022                       |                 |                                |                   |               |                    |
| 1428290<br>69-PI-B   |                 | Positive Stop                  |                   |               |                    |
| Layer-1 Analyst: Chris Canilao<br>Date Analyzed : 12/07/2022<br>Layer Not Analyzed |                 |                                |                   |               |                    |
| 1428290<br>69-PI-B   | Backing         | Brown<br>Fibrous<br>Homogenous | PLM 90% Cellulose | PLM 10% Other | PLM None Detected  |
| Layer-2 Analyst: Chris Canilao<br>Date Analyzed : 12/07/2022                       |                 |                                |                   |               |                    |
| 1428290<br>69-PI-B   |                 | Positive Stop                  |                   |               |                    |
| Layer-3 Analyst: Chris Canilao<br>Date Analyzed : 12/07/2022<br>Layer Not Analyzed |                 |                                |                   |               |                    |

## Polarized Light Microscopy Asbestos Analysis Report

**To :** Atlas - Novi  
 46555 Humboldt Dr. Suite 100  
 Novi, Michigan 48377

**ETL Job :** 252957  
**Client Project :** N/A  
**Date Collected :** 11/28/2022  
**Date Received :** 12/05/2022

**Location :**  
 Belle Isle Boathouse

| Sample   | Description | Appearance                     | % Fibrous         | % Non-Fibrous | % Asbestos        |
|--|-------------|--------------------------------|-------------------|---------------|-------------------|
| 1428291<br>69-PI-C   |             | Positive Stop                  |                   |               |                   |
| Layer-1 Analyst: Chris Canilao<br>Date Analyzed : 12/07/2022<br>Layer Not Analyzed |             |                                |                   |               |                   |
| 1428291<br>69-PI-C   | Backing     | Brown<br>Fibrous<br>Homogenous | PLM 90% Cellulose | PLM 10% Other | PLM None Detected |
| Layer-2 Analyst: Chris Canilao<br>Date Analyzed : 12/07/2022                       |             |                                |                   |               |                   |
| 1428291<br>69-PI-C   |             | Positive Stop                  |                   |               |                   |
| Layer-3 Analyst: Chris Canilao<br>Date Analyzed : 12/07/2022<br>Layer Not Analyzed |             |                                |                   |               |                   |
| 1428292<br>69-PI-D   |             | Positive Stop                  |                   |               |                   |
| Layer-1 Analyst: Chris Canilao<br>Date Analyzed : 12/07/2022<br>Layer Not Analyzed |             |                                |                   |               |                   |
| 1428292<br>69-PI-D   | Backing     | Brown<br>Fibrous<br>Homogenous | PLM 90% Cellulose | PLM 10% Other | PLM None Detected |
| Layer-2 Analyst: Chris Canilao<br>Date Analyzed : 12/07/2022                       |             |                                |                   |               |                   |
| 1428292<br>69-PI-D   |             | Positive Stop                  |                   |               |                   |
| Layer-3 Analyst: Chris Canilao<br>Date Analyzed : 12/07/2022<br>Layer Not Analyzed |             |                                |                   |               |                   |

**Polarized Light Microscopy Asbestos Analysis Report**

**To :** Atlas - Novi  
46555 Humboldt Dr. Suite 100  
Novi, Michigan 48377

**ETL Job :** 252957  
**Client Project :** N/A  
**Date Collected :** 11/28/2022  
**Date Received :** 12/05/2022

**Location :**  
Belle Isle Boathouse

| Sample   | Description             | Appearance                          | % Fibrous          | % Non-Fibrous  | % Asbestos         |
|--|-------------------------|-------------------------------------|--------------------|----------------|--------------------|
| 1428293<br>70-PF-A   | Pipe Fitting            | Gray<br>Fibrous<br>Homogenous       | PLM 50% Fiberglass | PLM 50% Other  | PLM None Detected  |
| Analyst: Emmett Zainea<br>Date Analyzed : 12/07/2022                               |                         |                                     |                    |                |                    |
| 1428294<br>70-PF-B   | Pipe Fitting            | Gray<br>Fibrous<br>Homogenous       | PLM 50% Fiberglass | PLM 50% Other  | PLM None Detected  |
| Analyst: Emmett Zainea<br>Date Analyzed : 12/07/2022                               |                         |                                     |                    |                |                    |
| 1428295<br>70-PF-C   | Pipe Fitting            | Gray<br>Fibrous<br>Non-Homogenous   | PLM 50% Fiberglass | PLM 45% Other  | PLM 5% Chrysotile  |
| Analyst: Emmett Zainea<br>Date Analyzed : 12/07/2022                               |                         |                                     |                    |                |                    |
| 1428296<br>70-PF-D   |                         | Positive Stop                       |                    |                |                    |
| Layer-1 Analyst: Emmett Zainea<br>Date Analyzed : 12/07/2022<br>Layer Not Analyzed |                         |                                     |                    |                |                    |
| 1428296<br>70-PF-D   | Orange Brittle Material | Orange<br>Non-Fibrous<br>Homogenous |                    | PLM 100% Other | PLM None Detected  |
| Layer-2 Analyst: Emmett Zainea<br>Date Analyzed : 12/07/2022                       |                         |                                     |                    |                |                    |
| 1428297<br>71-PI-A   | Pipe Insulation         | Gray<br>Fibrous<br>Homogenous       | PLM 30% Cellulose  | PLM 10% Other  | PLM 60% Chrysotile |
| Layer-1 Analyst: Emmett Zainea<br>Date Analyzed : 12/07/2022                       |                         |                                     |                    |                |                    |

**Polarized Light Microscopy Asbestos Analysis Report**

**To :** Atlas - Novi  
46555 Humboldt Dr. Suite 100  
Novi, Michigan 48377

**ETL Job :** 252957

**Client Project :** N/A

**Date Collected :** 11/28/2022

**Date Received :** 12/05/2022

**Location :**

Belle Isle Boathouse

| Sample | Description | Appearance | % Fibrous | % Non-Fibrous | % Asbestos |
|--------|-------------|------------|-----------|---------------|------------|
|--------|-------------|------------|-----------|---------------|------------|

|                    |  |               |  |  |  |
|--------------------|--|---------------|--|--|--|
| 1428298<br>71-PI-B |  | Positive Stop |  |  |  |
|--------------------|--|---------------|--|--|--|

Analyst: Emmett Zainea  
Date Analyzed : 12/07/2022  
Sample Not Analyzed

|                    |  |               |  |  |  |
|--------------------|--|---------------|--|--|--|
| 1428299<br>71-PI-C |  | Positive Stop |  |  |  |
|--------------------|--|---------------|--|--|--|

Analyst: Emmett Zainea  
Date Analyzed : 12/07/2022  
Sample Not Analyzed

|                    |              |                               |  |               |                    |
|--------------------|--------------|-------------------------------|--|---------------|--------------------|
| 1428300<br>72-PF-A | Pipe Fitting | Gray<br>Fibrous<br>Homogenous |  | PLM 10% Other | PLM 90% Chrysotile |
|--------------------|--------------|-------------------------------|--|---------------|--------------------|

Layer-1 Analyst: Emmett Zainea  
Date Analyzed : 12/07/2022

|                    |  |               |  |  |  |
|--------------------|--|---------------|--|--|--|
| 1428301<br>72-PF-B |  | Positive Stop |  |  |  |
|--------------------|--|---------------|--|--|--|

Analyst: Emmett Zainea  
Date Analyzed : 12/07/2022  
Sample Not Analyzed

|                    |  |               |  |  |  |
|--------------------|--|---------------|--|--|--|
| 1428302<br>72-PF-C |  | Positive Stop |  |  |  |
|--------------------|--|---------------|--|--|--|

Analyst: Emmett Zainea  
Date Analyzed : 12/07/2022  
Sample Not Analyzed

|                    |  |               |  |  |  |
|--------------------|--|---------------|--|--|--|
| 1428303<br>72-PF-D |  | Positive Stop |  |  |  |
|--------------------|--|---------------|--|--|--|

Analyst: Emmett Zainea  
Date Analyzed : 12/07/2022  
Sample Not Analyzed

## Polarized Light Microscopy Asbestos Analysis Report

**To :** Atlas - Novi  
 46555 Humboldt Dr. Suite 100  
 Novi, Michigan 48377

**ETL Job :** 252957

**Client Project :** N/A

**Date Collected :** 11/28/2022

**Date Received :** 12/05/2022

**Location :**

Belle Isle Boathouse

| Sample | Description | Appearance | % Fibrous | % Non-Fibrous | % Asbestos |
|--------|-------------|------------|-----------|---------------|------------|
|--------|-------------|------------|-----------|---------------|------------|

|                    |  |               |  |  |  |
|--------------------|--|---------------|--|--|--|
| 1428304<br>72-PF-E |  | Positive Stop |  |  |  |
|--------------------|--|---------------|--|--|--|

Analyst: Emmett Zainea  
 Date Analyzed : 12/07/2022  
 Sample Not Analyzed

|                    |              |                                    |  |               |                   |
|--------------------|--------------|------------------------------------|--|---------------|-------------------|
| 1428305<br>73-WG-A | Window Glaze | White<br>Non-Fibrous<br>Homogenous |  | PLM 98% Other | PLM 2% Chrysotile |
|--------------------|--------------|------------------------------------|--|---------------|-------------------|

Analyst: Emmett Zainea  
 Date Analyzed : 12/07/2022

|                    |  |               |  |  |  |
|--------------------|--|---------------|--|--|--|
| 1428306<br>73-WG-B |  | Positive Stop |  |  |  |
|--------------------|--|---------------|--|--|--|

Analyst: Emmett Zainea  
 Date Analyzed : 12/07/2022  
 Sample Not Analyzed

|                    |  |               |  |  |  |
|--------------------|--|---------------|--|--|--|
| 1428307<br>73-WG-C |  | Positive Stop |  |  |  |
|--------------------|--|---------------|--|--|--|

Analyst: Emmett Zainea  
 Date Analyzed : 12/07/2022  
 Sample Not Analyzed

|                    |                    |                                   |                   |               |                    |
|--------------------|--------------------|-----------------------------------|-------------------|---------------|--------------------|
| 1428308<br>74-VD-A | Vibration Dampener | Gray<br>Fibrous<br>Non-Homogenous | PLM 80% Cellulose | PLM 10% Other | PLM 10% Chrysotile |
|--------------------|--------------------|-----------------------------------|-------------------|---------------|--------------------|

Analyst: Emmett Zainea  
 Date Analyzed : 12/07/2022

|                    |  |                |  |  |  |
|--------------------|--|----------------|--|--|--|
| 1428309<br>74-VD-B |  | Sample Missing |  |  |  |
|--------------------|--|----------------|--|--|--|

Analyst: Emmett Zainea  
 Date Analyzed : 12/07/2022  
 Sample Not Analyzed

## Polarized Light Microscopy Asbestos Analysis Report

**To :** Atlas - Novi  
 46555 Humboldt Dr. Suite 100  
 Novi, Michigan 48377

**ETL Job :** 252957

**Client Project :** N/A  
**Date Collected :** 11/28/2022  
**Date Received :** 12/05/2022

**Location :**  
 Belle Isle Boathouse

| Sample  | Description             | Appearance                         | % Fibrous        | % Non-Fibrous | % Asbestos        |
|---|-------------------------|------------------------------------|------------------|---------------|-------------------|
| 1428310<br>74-VD-C  |                         | Positive Stop                      |                  |               |                   |
| Analyst: Emmett Zainea<br>Date Analyzed : 12/07/2022<br>Sample Not Analyzed |                         |                                    |                  |               |                   |
| 1428311<br>75-VD-A  | Vibration Dampener      | Black<br>Fibrous<br>Non-Homogenous | PLM 3% Cellulose | PLM 97% Other | PLM None Detected |
| Layer-1 Analyst: Shelby Fogelsong<br>Date Analyzed : 12/07/2022             |                         |                                    |                  |               |                   |
| 1428312<br>75-VD-B  | Vibration Dampener      | Black<br>Fibrous<br>Non-Homogenous | PLM 4% Cellulose | PLM 96% Other | PLM None Detected |
| Layer-1 Analyst: Shelby Fogelsong<br>Date Analyzed : 12/07/2022             |                         |                                    |                  |               |                   |
| 1428313<br>75-VD-C  | Vibration Dampener      | Black<br>Fibrous<br>Non-Homogenous | PLM 2% Cellulose | PLM 98% Other | PLM None Detected |
| Layer-1 Analyst: Shelby Fogelsong<br>Date Analyzed : 12/07/2022             |                         |                                    |                  |               |                   |
| 1428314<br>76-TPL-A   | Textured Plaster Ridges | White<br>Non-Fibrous<br>Homogenous | PLM 3% Cellulose | PLM 97% Other | PLM None Detected |
| Layer-1 Analyst: Shelby Fogelsong<br>Date Analyzed : 12/07/2022             |                         |                                    |                  |               |                   |
| 1428315<br>76-TPL-B   | Textured Plaster Ridges | White<br>Non-Fibrous<br>Homogenous | PLM 1% Cellulose | PLM 99% Other | PLM None Detected |
| Layer-1 Analyst: Shelby Fogelsong<br>Date Analyzed : 12/07/2022             |                         |                                    |                  |               |                   |



**Polarized Light Microscopy Asbestos Analysis Report**

**To :** Atlas - Novi  
46555 Humboldt Dr. Suite 100  
Novi, Michigan 48377

**ETL Job :** 252957  
**Client Project :** N/A  
**Date Collected :** 11/28/2022  
**Date Received :** 12/05/2022

**Location :**  
Belle Isle Boathouse

| Sample  | Description             | Appearance                         | % Fibrous        | % Non-Fibrous | % Asbestos        |
|---|-------------------------|------------------------------------|------------------|---------------|-------------------|
| 1428316<br>76-TPL-C   | Textured Plaster Ridges | White<br>Non-Fibrous<br>Homogenous | PLM 2% Cellulose | PLM 98% Other | PLM None Detected |
| Layer-1 Analyst: Shelby Fogelsong<br>Date Analyzed : 12/07/2022 |                         |                                    |                  |               |                   |

|   |         |                                    |                  |               |                   |
|---|---------|------------------------------------|------------------|---------------|-------------------|
| 1428317<br>77-WBS-A   | Drywall | White<br>Non-Fibrous<br>Homogenous | PLM 2% Cellulose | PLM 98% Other | PLM None Detected |
| Layer-1 Analyst: Shelby Fogelsong<br>Date Analyzed : 12/07/2022 |         |                                    |                  |               |                   |

|   |      |                                |                   |               |                   |
|---|------|--------------------------------|-------------------|---------------|-------------------|
| 1428317<br>77-WBS-A   | Tape | White<br>Fibrous<br>Homogenous | PLM 10% Cellulose | PLM 90% Other | PLM None Detected |
| Layer-2 Analyst: Shelby Fogelsong<br>Date Analyzed : 12/07/2022 |      |                                |                   |               |                   |

|   |     |                                    |                  |               |                   |
|---|-----|------------------------------------|------------------|---------------|-------------------|
| 1428317<br>77-WBS-A   | Mud | White<br>Non-Fibrous<br>Homogenous | PLM 1% Cellulose | PLM 99% Other | PLM None Detected |
| Layer-3 Analyst: Shelby Fogelsong<br>Date Analyzed : 12/07/2022 |     |                                    |                  |               |                   |

**Polarized Light Microscopy Asbestos Analysis Report**

**To :** Atlas - Novi  
46555 Humboldt Dr. Suite 100  
Novi, Michigan 48377

**ETL Job :** 252957  
**Client Project :** N/A  
**Date Collected :** 11/28/2022  
**Date Received :** 12/05/2022

**Location :**  
Belle Isle Boathouse

| Sample  | Description | Appearance                         | % Fibrous         | % Non-Fibrous | % Asbestos        |
|---|-------------|------------------------------------|-------------------|---------------|-------------------|
| 1428318<br>77-WBS-B   | Drywall     | White<br>Non-Fibrous<br>Homogenous | PLM 2% Cellulose  | PLM 98% Other | PLM None Detected |
| Layer-1 Analyst: Shelby Fogelsong<br>Date Analyzed : 12/07/2022 |             |                                    |                   |               |                   |
| 1428318<br>77-WBS-B   | Tape        | White<br>Fibrous<br>Homogenous     | PLM 10% Cellulose | PLM 90% Other | PLM None Detected |
| Layer-2 Analyst: Shelby Fogelsong<br>Date Analyzed : 12/07/2022 |             |                                    |                   |               |                   |
| 1428318<br>77-WBS-B   | Mud         | White<br>Non-Fibrous<br>Homogenous | PLM 1% Cellulose  | PLM 99% Other | PLM None Detected |
| Layer-3 Analyst: Shelby Fogelsong<br>Date Analyzed : 12/07/2022 |             |                                    |                   |               |                   |
| 1428319<br>77-WBS-C   | Drywall     | White<br>Non-Fibrous<br>Homogenous | PLM 2% Cellulose  | PLM 98% Other | PLM None Detected |
| Layer-1 Analyst: Shelby Fogelsong<br>Date Analyzed : 12/07/2022 |             |                                    |                   |               |                   |
| 1428319<br>77-WBS-C   | Tape        | White<br>Fibrous<br>Homogenous     | PLM 10% Cellulose | PLM 90% Other | PLM None Detected |
| Layer-2 Analyst: Shelby Fogelsong<br>Date Analyzed : 12/07/2022 |             |                                    |                   |               |                   |
| 1428319<br>77-WBS-C   | Mud         | White<br>Non-Fibrous<br>Homogenous | PLM 1% Cellulose  | PLM 99% Other | PLM None Detected |
| Layer-3 Analyst: Shelby Fogelsong<br>Date Analyzed : 12/07/2022 |             |                                    |                   |               |                   |

**Polarized Light Microscopy Asbestos Analysis Report**

**To :** Atlas - Novi  
46555 Humboldt Dr. Suite 100  
Novi, Michigan 48377

**ETL Job :** 252957  
**Client Project :** N/A  
**Date Collected :** 11/28/2022  
**Date Received :** 12/05/2022

**Location :**  
Belle Isle Boathouse

| Sample  | Description | Appearance                         | % Fibrous        | % Non-Fibrous | % Asbestos        |
|---|-------------|------------------------------------|------------------|---------------|-------------------|
| 1428320<br>78-GM-A  | Grout       | Gray<br>Non-Fibrous<br>Homogenous  | PLM 2% Cellulose | PLM 98% Other | PLM None Detected |
| Layer-1 Analyst: Shelby Fogelsong<br>Date Analyzed : 12/07/2022 |             |                                    |                  |               |                   |
| 1428320<br>78-GM-A  | Mortar      | White<br>Non-Fibrous<br>Homogenous | PLM 1% Cellulose | PLM 99% Other | PLM None Detected |
| Layer-2 Analyst: Shelby Fogelsong<br>Date Analyzed : 12/07/2022 |             |                                    |                  |               |                   |
| 1428321<br>78-GM-B  | Grout       | Gray<br>Non-Fibrous<br>Homogenous  | PLM 2% Cellulose | PLM 98% Other | PLM None Detected |
| Layer-1 Analyst: Shelby Fogelsong<br>Date Analyzed : 12/07/2022 |             |                                    |                  |               |                   |
| 1428321<br>78-GM-B  | Mortar      | White<br>Non-Fibrous<br>Homogenous | PLM 2% Cellulose | PLM 98% Other | PLM None Detected |
| Layer-2 Analyst: Shelby Fogelsong<br>Date Analyzed : 12/07/2022 |             |                                    |                  |               |                   |
| 1428322<br>78-GM-C  | Grout       | Gray<br>Non-Fibrous<br>Homogenous  | PLM 2% Cellulose | PLM 98% Other | PLM None Detected |
| Layer-1 Analyst: Shelby Fogelsong<br>Date Analyzed : 12/07/2022 |             |                                    |                  |               |                   |
| 1428322<br>78-GM-C  | Mortar      | White<br>Non-Fibrous<br>Homogenous | PLM 1% Cellulose | PLM 99% Other | PLM None Detected |
| Layer-2 Analyst: Shelby Fogelsong<br>Date Analyzed : 12/07/2022 |             |                                    |                  |               |                   |

**Polarized Light Microscopy Asbestos Analysis Report**

**To :** Atlas - Novi  
46555 Humboldt Dr. Suite 100  
Novi, Michigan 48377

**ETL Job :** 252957  
**Client Project :** N/A  
**Date Collected :** 11/28/2022  
**Date Received :** 12/05/2022

**Location :**  
Belle Isle Boathouse

| Sample  | Description       | Appearance                         | % Fibrous         | % Non-Fibrous | % Asbestos        |
|---|-------------------|------------------------------------|-------------------|---------------|-------------------|
| 1428323<br>79-SU-A  | Sink Undercoating | White<br>Non-Fibrous<br>Homogenous | PLM 3% Cellulose  | PLM 97% Other | PLM None Detected |
| Layer-1 Analyst: Shelby Fogelsong<br>Date Analyzed : 12/07/2022 |                   |                                    |                   |               |                   |
| 1428324<br>79-SU-B  | Sink Undercoating | White<br>Non-Fibrous<br>Homogenous | PLM 3% Cellulose  | PLM 97% Other | PLM None Detected |
| Layer-1 Analyst: Shelby Fogelsong<br>Date Analyzed : 12/07/2022 |                   |                                    |                   |               |                   |
| 1428325<br>79-SU-C  | Sink Undercoating | White<br>Non-Fibrous<br>Homogenous | PLM 2% Cellulose  | PLM 98% Other | PLM None Detected |
| Layer-1 Analyst: Shelby Fogelsong<br>Date Analyzed : 12/07/2022 |                   |                                    |                   |               |                   |
| 1428326<br>80-CP-A  | Ceiling Panel     | Gray<br>Fibrous<br>Homogenous      | PLM 80% Cellulose | PLM 20% Other | PLM None Detected |
| Layer-1 Analyst: Chris Canilao<br>Date Analyzed : 12/07/2022    |                   |                                    |                   |               |                   |
| 1428327<br>80-CP-B  | Ceiling Panel     | Gray<br>Fibrous<br>Homogenous      | PLM 80% Cellulose | PLM 20% Other | PLM None Detected |
| Layer-1 Analyst: Chris Canilao<br>Date Analyzed : 12/07/2022    |                   |                                    |                   |               |                   |
| 1428328<br>80-CP-C  | Ceiling Panel     | Gray<br>Fibrous<br>Homogenous      | PLM 80% Cellulose | PLM 20% Other | PLM None Detected |
| Layer-1 Analyst: Chris Canilao<br>Date Analyzed : 12/07/2022    |                   |                                    |                   |               |                   |

**Polarized Light Microscopy Asbestos Analysis Report**

**To :** Atlas - Novi  
46555 Humboldt Dr. Suite 100  
Novi, Michigan 48377

**ETL Job :** 252957  
**Client Project :** N/A  
**Date Collected :** 11/28/2022  
**Date Received :** 12/05/2022

**Location :**  
Belle Isle Boathouse

| Sample   | Description           | Appearance                            | % Fibrous        | % Non-Fibrous | % Asbestos        |
|--|-----------------------|---------------------------------------|------------------|---------------|-------------------|
| 1428329<br>81-CA-A   | Construction Adhesive | Brown<br>Non-Fibrous<br>Homogenous    | PLM 4% Cellulose | PLM 96% Other | PLM None Detected |
| Layer-1 Analyst: Chris Canilao<br>Date Analyzed : 12/07/2022 |                       |                                       |                  |               |                   |
| 1428330<br>81-CA-B   | Construction Adhesive | Brown<br>Non-Fibrous<br>Homogenous    | PLM 2% Cellulose | PLM 98% Other | PLM None Detected |
| Layer-1 Analyst: Chris Canilao<br>Date Analyzed : 12/07/2022 |                       |                                       |                  |               |                   |
| 1428331<br>81-CA-C   | Construction Adhesive | Brown<br>Non-Fibrous<br>Homogenous    | PLM 2% Cellulose | PLM 98% Other | PLM None Detected |
| Layer-1 Analyst: Chris Canilao<br>Date Analyzed : 12/07/2022 |                       |                                       |                  |               |                   |
| 1428332<br>82-GM-A   | Ceramic Tile          | Pink<br>Non-Fibrous<br>Homogenous     | PLM 2% Cellulose | PLM 98% Other | PLM None Detected |
| Layer-1 Analyst: Chris Canilao<br>Date Analyzed : 12/07/2022 |                       |                                       |                  |               |                   |
| 1428332<br>82-GM-A   | Mortar and Grout      | Gray<br>Non-Fibrous<br>Non-Homogenous | PLM 3% Cellulose | PLM 97% Other | PLM None Detected |
| Layer-2 Analyst: Chris Canilao<br>Date Analyzed : 12/07/2022 |                       |                                       |                  |               |                   |
| 1428333<br>82-GM-B   | Mortar and Grout      | Gray<br>Non-Fibrous<br>Homogenous     | PLM 2% Cellulose | PLM 98% Other | PLM None Detected |
| Layer-1 Analyst: Chris Canilao<br>Date Analyzed : 12/07/2022 |                       |                                       |                  |               |                   |

## Polarized Light Microscopy Asbestos Analysis Report

**To :** Atlas - Novi  
 46555 Humboldt Dr. Suite 100  
 Novi, Michigan 48377

**ETL Job :** 252957

**Client Project :** N/A

**Date Collected :** 11/28/2022

**Date Received :** 12/05/2022

**Location :**

Belle Isle Boathouse

| Sample   | Description      | Appearance                         | % Fibrous             | % Non-Fibrous | % Asbestos        |
|--|------------------|------------------------------------|-----------------------|---------------|-------------------|
| 1428334<br>82-GM-C   | Mortar and Grout | Gray<br>Non-Fibrous<br>Homogenous  | PLM 2% Cellulose      | PLM 98% Other | PLM None Detected |
| Layer-1 Analyst: Chris Canilao<br>Date Analyzed : 12/07/2022 |                  |                                    |                       |               |                   |
| 1428335<br>83-CP-A   | Ceiling Panel    | Yellow<br>Fibrous<br>Homogenous    | PLM 95% Other fibrous | PLM 5% Other  | PLM None Detected |
| Layer-1 Analyst: Emmett Zainea<br>Date Analyzed : 12/07/2022 |                  |                                    |                       |               |                   |
| 1428336<br>83-CP-B   | Ceiling Panel    | Yellow<br>Fibrous<br>Homogenous    | PLM 95% Other fibrous | PLM 5% Other  | PLM None Detected |
| Layer-1 Analyst: Emmett Zainea<br>Date Analyzed : 12/07/2022 |                  |                                    |                       |               |                   |
| 1428337<br>83-CP-C   | Ceiling Panel    | Yellow<br>Fibrous<br>Homogenous    | PLM 95% Other fibrous | PLM 5% Other  | PLM None Detected |
| Layer-1 Analyst: Emmett Zainea<br>Date Analyzed : 12/07/2022 |                  |                                    |                       |               |                   |
| 1428338<br>84-FT-A   | Floor Tile       | Brown<br>Non-Fibrous<br>Homogenous |                       | PLM 98% Other | PLM 2% Chrysotile |
| Layer-1 Analyst: Emmett Zainea<br>Date Analyzed : 12/07/2022 |                  |                                    |                       |               |                   |
| 1428338<br>84-FT-A   | Mastic           | Brown<br>Non-Fibrous<br>Homogenous | PLM 2% Cellulose      | PLM 98% Other | PLM None Detected |
| Layer-2 Analyst: Emmett Zainea<br>Date Analyzed : 12/07/2022 |                  |                                    |                       |               |                   |

## Polarized Light Microscopy Asbestos Analysis Report

**To :** Atlas - Novi  
 46555 Humboldt Dr. Suite 100  
 Novi, Michigan 48377

**ETL Job :** 252957  
**Client Project :** N/A  
**Date Collected :** 11/28/2022  
**Date Received :** 12/05/2022

**Location :**  
 Belle Isle Boathouse

| Sample   | Description  | Appearance                         | % Fibrous         | % Non-Fibrous | % Asbestos        |
|--|--------------|------------------------------------|-------------------|---------------|-------------------|
| 1428339<br>84-FT-B   |              | Positive Stop                      |                   |               |                   |
| Layer-1 Analyst: Emmett Zainea<br>Date Analyzed : 12/07/2022<br>Layer Not Analyzed |              |                                    |                   |               |                   |
| 1428339<br>84-FT-B   | Mastic       | Brown<br>Non-Fibrous<br>Homogenous | PLM 2% Cellulose  | PLM 98% Other | PLM None Detected |
| Layer-2 Analyst: Emmett Zainea<br>Date Analyzed : 12/07/2022                       |              |                                    |                   |               |                   |
| 1428340<br>84-FT-C   |              | Positive Stop                      |                   |               |                   |
| Layer-1 Analyst: Emmett Zainea<br>Date Analyzed : 12/07/2022<br>Layer Not Analyzed |              |                                    |                   |               |                   |
| 1428340<br>84-FT-C   | Mastic       | Brown<br>Non-Fibrous<br>Homogenous | PLM 2% Cellulose  | PLM 98% Other | PLM None Detected |
| Layer-2 Analyst: Emmett Zainea<br>Date Analyzed : 12/07/2022                       |              |                                    |                   |               |                   |
| 1428341<br>85-CT-A   | Ceiling Tile | Brown<br>Fibrous<br>Homogenous     | PLM 30% Cellulose | PLM 70% Other | PLM None Detected |
| Layer-1 Analyst: Shelby Fogelsong<br>Date Analyzed : 12/07/2022                    |              |                                    |                   |               |                   |
| 1428342<br>85-CT-B   | Ceiling Tile | Brown<br>Fibrous<br>Homogenous     | PLM 30% Cellulose | PLM 70% Other | PLM None Detected |
| Layer-1 Analyst: Shelby Fogelsong<br>Date Analyzed : 12/07/2022                    |              |                                    |                   |               |                   |

## Polarized Light Microscopy Asbestos Analysis Report

**To :** Atlas - Novi  
 46555 Humboldt Dr. Suite 100  
 Novi, Michigan 48377

**ETL Job :** 252957

**Client Project :** N/A

**Date Collected :** 11/28/2022

**Date Received :** 12/05/2022

**Location :**

Belle Isle Boathouse

| Sample             | Description  | Appearance                     | % Fibrous         | % Non-Fibrous | % Asbestos        |
|--------------------|--------------|--------------------------------|-------------------|---------------|-------------------|
| 1428343<br>85-CT-C | Ceiling Tile | Brown<br>Fibrous<br>Homogenous | PLM 20% Cellulose | PLM 80% Other | PLM None Detected |

Layer-1 Analyst: Shelby Fogelsong  
 Date Analyzed : 12/07/2022

|                    |                 |                                    |                  |               |                   |
|--------------------|-----------------|------------------------------------|------------------|---------------|-------------------|
| 1428344<br>86-MA-A | Mirror Adhesive | Black<br>Non-Fibrous<br>Homogenous | PLM 2% Cellulose | PLM 96% Other | PLM 2% Chrysotile |
|--------------------|-----------------|------------------------------------|------------------|---------------|-------------------|

Layer-1 Analyst: Shelby Fogelsong  
 Date Analyzed : 12/07/2022

|                    |  |               |  |  |  |
|--------------------|--|---------------|--|--|--|
| 1428345<br>86-MA-B |  | Positive Stop |  |  |  |
|--------------------|--|---------------|--|--|--|

Analyst: Shelby Fogelsong  
 Date Analyzed : 12/07/2022

Sample Not Analyzed

|                    |  |               |  |  |  |
|--------------------|--|---------------|--|--|--|
| 1428346<br>86-MA-C |  | Positive Stop |  |  |  |
|--------------------|--|---------------|--|--|--|

Analyst: Shelby Fogelsong  
 Date Analyzed : 12/07/2022

Sample Not Analyzed

|                    |           |                                    |                  |               |                   |
|--------------------|-----------|------------------------------------|------------------|---------------|-------------------|
| 1428347<br>87-PW-A | Pipe Wrap | Brown<br>Non-Fibrous<br>Homogenous | PLM 4% Cellulose | PLM 94% Other | PLM 2% Chrysotile |
|--------------------|-----------|------------------------------------|------------------|---------------|-------------------|

Layer-1 Analyst: Shelby Fogelsong  
 Date Analyzed : 12/07/2022

|                    |  |               |  |  |  |
|--------------------|--|---------------|--|--|--|
| 1428348<br>87-PW-B |  | Positive Stop |  |  |  |
|--------------------|--|---------------|--|--|--|

Analyst: Shelby Fogelsong  
 Date Analyzed : 12/07/2022

Sample Not Analyzed



## Polarized Light Microscopy Asbestos Analysis Report

**To :** Atlas - Novi  
 46555 Humboldt Dr. Suite 100  
 Novi, Michigan 48377

**ETL Job :** 252957

**Client Project :** N/A

**Date Collected :** 11/28/2022

**Date Received :** 12/05/2022

**Location :**

Belle Isle Boathouse

| Sample | Description | Appearance | % Fibrous | % Non-Fibrous | % Asbestos |
|--------|-------------|------------|-----------|---------------|------------|
|--------|-------------|------------|-----------|---------------|------------|

|                    |  |               |  |  |  |
|--------------------|--|---------------|--|--|--|
| 1428349<br>87-PW-C |  | Positive Stop |  |  |  |
|--------------------|--|---------------|--|--|--|

Analyst: Shelby Fogelsong  
 Date Analyzed : 12/07/2022  
 Sample Not Analyzed

|                     |                   |                                   |                  |               |                   |
|---------------------|-------------------|-----------------------------------|------------------|---------------|-------------------|
| 1428350<br>88-GBG-A | Glass Block Grout | Gray<br>Non-Fibrous<br>Homogenous | PLM 5% Cellulose | PLM 95% Other | PLM None Detected |
|---------------------|-------------------|-----------------------------------|------------------|---------------|-------------------|

Layer-1 Analyst: Shelby Fogelsong  
 Date Analyzed : 12/07/2022

|                     |                   |                                   |                  |               |                   |
|---------------------|-------------------|-----------------------------------|------------------|---------------|-------------------|
| 1428351<br>88-GBG-B | Glass Block Grout | Gray<br>Non-Fibrous<br>Homogenous | PLM 6% Cellulose | PLM 94% Other | PLM None Detected |
|---------------------|-------------------|-----------------------------------|------------------|---------------|-------------------|

Layer-1 Analyst: Shelby Fogelsong  
 Date Analyzed : 12/07/2022

|                     |                   |                                   |                  |               |                   |
|---------------------|-------------------|-----------------------------------|------------------|---------------|-------------------|
| 1428352<br>88-GBG-C | Glass Block Grout | Gray<br>Non-Fibrous<br>Homogenous | PLM 5% Cellulose | PLM 95% Other | PLM None Detected |
|---------------------|-------------------|-----------------------------------|------------------|---------------|-------------------|

Layer-1 Analyst: Shelby Fogelsong  
 Date Analyzed : 12/07/2022

|                     |                    |                                    |                  |               |                   |
|---------------------|--------------------|------------------------------------|------------------|---------------|-------------------|
| 1428353<br>89-GBM-A | Glass Block Mortar | White<br>Non-Fibrous<br>Homogenous | PLM 3% Cellulose | PLM 97% Other | PLM None Detected |
|---------------------|--------------------|------------------------------------|------------------|---------------|-------------------|

Layer-1 Analyst: Shelby Fogelsong  
 Date Analyzed : 12/07/2022

|                     |                    |                                    |                  |               |                   |
|---------------------|--------------------|------------------------------------|------------------|---------------|-------------------|
| 1428354<br>89-GBM-B | Glass Block Mortar | White<br>Non-Fibrous<br>Homogenous | PLM 1% Cellulose | PLM 99% Other | PLM None Detected |
|---------------------|--------------------|------------------------------------|------------------|---------------|-------------------|

Layer-1 Analyst: Shelby Fogelsong  
 Date Analyzed : 12/07/2022

## Polarized Light Microscopy Asbestos Analysis Report

**To :** Atlas - Novi  
 46555 Humboldt Dr. Suite 100  
 Novi, Michigan 48377

**ETL Job :** 252957  
**Client Project :** N/A  
**Date Collected :** 11/28/2022  
**Date Received :** 12/05/2022

**Location :**  
 Belle Isle Boathouse

| Sample  | Description        | Appearance                         | % Fibrous        | % Non-Fibrous | % Asbestos        |
|---|--------------------|------------------------------------|------------------|---------------|-------------------|
| 1428355<br>89-GBM-C   | Glass Block Mortar | White<br>Non-Fibrous<br>Homogenous | PLM 2% Cellulose | PLM 98% Other | PLM None Detected |
| Layer-1 Analyst: Shelby Fogelsong<br>Date Analyzed : 12/07/2022 |                    |                                    |                  |               |                   |
| 1428356<br>90-GM-A  | Grout              | Gray<br>Non-Fibrous<br>Homogenous  | PLM 3% Cellulose | PLM 97% Other | PLM None Detected |
| Layer-1 Analyst: Shelby Fogelsong<br>Date Analyzed : 12/07/2022 |                    |                                    |                  |               |                   |
| 1428356<br>90-GM-A  | Mortar             | White<br>Non-Fibrous<br>Homogenous | PLM 2% Cellulose | PLM 98% Other | PLM None Detected |
| Layer-2 Analyst: Shelby Fogelsong<br>Date Analyzed : 12/07/2022 |                    |                                    |                  |               |                   |
| 1428357<br>90-GM-B  | Grout              | Gray<br>Non-Fibrous<br>Homogenous  | PLM 5% Cellulose | PLM 95% Other | PLM None Detected |
| Layer-1 Analyst: Shelby Fogelsong<br>Date Analyzed : 12/07/2022 |                    |                                    |                  |               |                   |
| 1428357<br>90-GM-B  | Mortar             | White<br>Non-Fibrous<br>Homogenous | PLM 3% Cellulose | PLM 97% Other | PLM None Detected |
| Layer-2 Analyst: Shelby Fogelsong<br>Date Analyzed : 12/07/2022 |                    |                                    |                  |               |                   |

## Polarized Light Microscopy Asbestos Analysis Report

**To :** Atlas - Novi  
 46555 Humboldt Dr. Suite 100  
 Novi, Michigan 48377

**ETL Job :** 252957  
**Client Project :** N/A  
**Date Collected :** 11/28/2022  
**Date Received :** 12/05/2022

**Location :**  
 Belle Isle Boathouse

| Sample   | Description     | Appearance                         | % Fibrous         | % Non-Fibrous | % Asbestos        |
|--|-----------------|------------------------------------|-------------------|---------------|-------------------|
| 1428358<br>90-GM-C   | Grout           | Gray<br>Non-Fibrous<br>Homogenous  | PLM 3% Cellulose  | PLM 97% Other | PLM None Detected |
| Layer-1 Analyst: Shelby Fogelsong<br>Date Analyzed : 12/07/2022                |                 |                                    |                   |               |                   |
| 1428358<br>90-GM-C   | Mortar          | White<br>Non-Fibrous<br>Homogenous | PLM 2% Cellulose  | PLM 98% Other | PLM None Detected |
| Layer-2 Analyst: Shelby Fogelsong<br>Date Analyzed : 12/07/2022                |                 |                                    |                   |               |                   |
| 1428359<br>91-SC-A   | Stack Cement    | Gray<br>Non-Fibrous<br>Homogenous  | PLM 2% Cellulose  | PLM 95% Other | PLM 3% Chrysotile |
| Layer-1 Analyst: Shelby Fogelsong<br>Date Analyzed : 12/07/2022                |                 |                                    |                   |               |                   |
| 1428360<br>91-SC-B   |                 | Positive Stop                      |                   |               |                   |
| Analyst: Shelby Fogelsong<br>Date Analyzed : 12/07/2022<br>Sample Not Analyzed |                 |                                    |                   |               |                   |
| 1428361<br>91-SC-C   |                 | Positive Stop                      |                   |               |                   |
| Analyst: Shelby Fogelsong<br>Date Analyzed : 12/07/2022<br>Sample Not Analyzed |                 |                                    |                   |               |                   |
| 1428362<br>92-PI-A   | Pipe Insulation | Brown<br>Fibrous<br>Homogenous     | PLM 20% Cellulose | PLM 80% Other | PLM None Detected |
| Layer-1 Analyst: Shelby Fogelsong<br>Date Analyzed : 12/07/2022                |                 |                                    |                   |               |                   |

**Polarized Light Microscopy Asbestos Analysis Report**

**To :** Atlas - Novi  
46555 Humboldt Dr. Suite 100  
Novi, Michigan 48377

**ETL Job :** 252957  
**Client Project :** N/A  
**Date Collected :** 11/28/2022  
**Date Received :** 12/05/2022

**Location :**  
Belle Isle Boathouse

| Sample  | Description                            | Appearance                        | % Fibrous         | % Non-Fibrous | % Asbestos        |
|---|--|-----------------------------------|-------------------|---------------|-------------------|
| 1428363<br>92-PI-B  | Pipe Insulation                        | Brown<br>Fibrous<br>Homogenous    | PLM 20% Cellulose | PLM 80% Other | PLM None Detected |
| Layer-1 Analyst: Shelby Fogelsong<br>Date Analyzed : 12/07/2022 |  |                                   |                   |               |                   |
| 1428364<br>92-PI-C  | Pipe Insulation                        | Brown<br>Fibrous<br>Homogenous    | PLM 20% Cellulose | PLM 80% Other | PLM None Detected |
| Layer-1 Analyst: Shelby Fogelsong<br>Date Analyzed : 12/07/2022 |  |                                   |                   |               |                   |
| 1428365<br>93-FT-A  | Floor Tile, 12x12<br>Indistinguishable | Gray<br>Non-Fibrous<br>Homogenous | PLM 2% Cellulose  | PLM 98% Other | PLM None Detected |
| Layer-1 Analyst: OJ Ivey<br>Date Analyzed : 12/07/2022          |  |                                   |                   |               |                   |
| 1428365<br>93-FT-A  | Adhesive                               | Tan<br>Non-Fibrous<br>Homogenous  | PLM 2% Cellulose  | PLM 98% Other | PLM None Detected |
| Layer-2 Analyst: OJ Ivey<br>Date Analyzed : 12/07/2022          |  |                                   |                   |               |                   |
| 1428366<br>93-FT-B  | Floor Tile, 12x12<br>Indistinguishable | Gray<br>Non-Fibrous<br>Homogenous | PLM 5% Cellulose  | PLM 95% Other | PLM None Detected |
| Layer-1 Analyst: OJ Ivey<br>Date Analyzed : 12/07/2022          |  |                                   |                   |               |                   |
| 1428366<br>93-FT-B  | Adhesive                               | Tan<br>Non-Fibrous<br>Homogenous  | PLM 2% Cellulose  | PLM 98% Other | PLM None Detected |
| Layer-2 Analyst: OJ Ivey<br>Date Analyzed : 12/07/2022          |  |                                   |                   |               |                   |

**Polarized Light Microscopy Asbestos Analysis Report**

**To :** Atlas - Novi  
46555 Humboldt Dr. Suite 100  
Novi, Michigan 48377

**ETL Job :** 252957  
**Client Project :** N/A  
**Date Collected :** 11/28/2022  
**Date Received :** 12/05/2022

**Location :**  
Belle Isle Boathouse

| Sample   | Description                            | Appearance                        | % Fibrous                               | % Non-Fibrous | % Asbestos        |
|--|--|-----------------------------------|---|---------------|-------------------|
| 1428367<br>93-FT-C                                     | Floor Tile, 12x12<br>Indistinguishable | Gray<br>Non-Fibrous<br>Homogenous | PLM 2% Cellulose                        | PLM 98% Other | PLM None Detected |
| Layer-1 Analyst: OJ Ivey<br>Date Analyzed : 12/07/2022 |  |                                   |   |               |                   |
| 1428367<br>93-FT-C                                     | Adhesive                               | Tan<br>Non-Fibrous<br>Homogenous  | PLM 2% Cellulose                        | PLM 98% Other | PLM None Detected |
| Layer-2 Analyst: OJ Ivey<br>Date Analyzed : 12/07/2022 |  |                                   |   |               |                   |
| 1428368<br>94-RI-A                                     | Rolled In Insulation                   | Pink<br>Fibrous<br>Homogenous     | PLM 90% Fiberglass                      | PLM 10% Other | PLM None Detected |
| Layer-1 Analyst: OJ Ivey<br>Date Analyzed : 12/07/2022 |  |                                   |   |               |                   |
| 1428368<br>94-RI-A                                     | Paper Backing                          | Brown<br>Fibrous<br>Homogenous    | PLM 65% Fiberglass<br>PLM 25% Cellulose | PLM 10% Other | PLM None Detected |
| Layer-2 Analyst: OJ Ivey<br>Date Analyzed : 12/07/2022 |  |                                   |   |               |                   |
| 1428369<br>94-RI-B                                     | Rolled In Insulation                   | Pink<br>Fibrous<br>Homogenous     | PLM 97% Fiberglass                      | PLM 3% Other  | PLM None Detected |
| Layer-1 Analyst: OJ Ivey<br>Date Analyzed : 12/07/2022 |  |                                   |   |               |                   |
| 1428369<br>94-RI-B                                     | Paper Backing                          | Brown<br>Fibrous<br>Homogenous    | PLM 70% Fiberglass<br>PLM 25% Cellulose | PLM 5% Other  | PLM None Detected |
| Layer-2 Analyst: OJ Ivey<br>Date Analyzed : 12/07/2022 |  |                                   |   |               |                   |

**Polarized Light Microscopy Asbestos Analysis Report**

**To :** Atlas - Novi  
46555 Humboldt Dr. Suite 100  
Novi, Michigan 48377

**ETL Job :** 252957  
**Client Project :** N/A  
**Date Collected :** 11/28/2022  
**Date Received :** 12/05/2022

**Location :**  
Belle Isle Boathouse

| Sample   | Description              | Appearance                                 | % Fibrous                               | % Non-Fibrous | % Asbestos        |
|--|--------------------------|--|---|---------------|-------------------|
| 1428370<br>94-RI-C<br><br>Layer-1 Analyst: OJ Ivey<br>Date Analyzed : 12/07/2022 | Rolled In Insulation     | Pink<br>Fibrous<br>Homogenous              | PLM 87% Fiberglass                      | PLM 13% Other | PLM None Detected |
| 1428370<br>94-RI-C<br><br>Layer-2 Analyst: OJ Ivey<br>Date Analyzed : 12/07/2022 | Paper Backing            | Brown<br>Fibrous<br>Homogenous             | PLM 65% Fiberglass<br>PLM 25% Cellulose | PLM 10% Other | PLM None Detected |
| 1428371<br>95-CI-A<br><br>Analyst: OJ Ivey<br>Date Analyzed : 12/07/2022         | Cooler Insulation (Cork) | Brown / Black<br>Non-Fibrous<br>Homogenous | PLM 3% Cellulose                        | PLM 97% Other | PLM None Detected |
| 1428372<br>95-CI-B<br><br>Analyst: OJ Ivey<br>Date Analyzed : 12/07/2022         | Cooler Insulation (Cork) | Brown / Black<br>Non-Fibrous<br>Homogenous | PLM 2% Cellulose                        | PLM 98% Other | PLM None Detected |
| 1428373<br>95-CI-C<br><br>Analyst: OJ Ivey<br>Date Analyzed : 12/07/2022         | Cooler Insulation (Cork) | Brown / Black<br>Non-Fibrous<br>Homogenous | PLM 3% Cellulose                        | PLM 97% Other | PLM None Detected |

**Polarized Light Microscopy Asbestos Analysis Report**

**To :** Atlas - Novi  
46555 Humboldt Dr. Suite 100  
Novi, Michigan 48377

**ETL Job :** 252957  
**Client Project :** N/A  
**Date Collected :** 11/28/2022  
**Date Received :** 12/05/2022

**Location :**  
Belle Isle Boathouse

| Sample   | Description       | Appearance                                | % Fibrous          | % Non-Fibrous   | % Asbestos          |
|--|-------------------|---|--------------------|-----------------|---------------------|
| 1428374<br>96-FT-A                                     | Cooler Floor Tile | Gray<br>Non-Fibrous<br>Homogenous         | PC 0.25% Cellulose | PC 99.5% Other  | PC 0.25% Chrysotile |
| Layer-1 Analyst: OJ Ivey<br>Date Analyzed : 12/07/2022 |                   |   |                    |                 |                     |
| 1428374<br>96-FT-A                                     | Mastic            | Gray / Black<br>Non-Fibrous<br>Homogenous | PLM 8% Cellulose   | PLM 92% Other   | PLM None Detected   |
| Layer-2 Analyst: OJ Ivey<br>Date Analyzed : 12/07/2022 |                   |   |                    |                 |                     |
| 1428375<br>96-FT-B                                     | Cooler Floor Tile | Gray<br>Non-Fibrous<br>Homogenous         | PC 0.25% Cellulose | PC 99.75% Other | PC Trace Chrysotile |
| Layer-1 Analyst: OJ Ivey<br>Date Analyzed : 12/07/2022 |                   |   |                    |                 |                     |
| 1428375<br>96-FT-B                                     | Mastic            | Gray / Black<br>Non-Fibrous<br>Homogenous | PLM 2% Cellulose   | PLM 98% Other   | PLM None Detected   |
| Layer-2 Analyst: OJ Ivey<br>Date Analyzed : 12/07/2022 |                   |   |                    |                 |                     |
| 1428376<br>96-FT-C                                     | Cooler Floor Tile | Gray<br>Non-Fibrous<br>Homogenous         | PC 0.5% Cellulose  | PC 99.5% Other  | PC Trace Chrysotile |
| Layer-1 Analyst: OJ Ivey<br>Date Analyzed : 12/07/2022 |                   |   |                    |                 |                     |
| 1428376<br>96-FT-C                                     | Mastic            | Gray / Black<br>Non-Fibrous<br>Homogenous | PLM 2% Cellulose   | PLM 98% Other   | PLM None Detected   |
| Layer-2 Analyst: OJ Ivey<br>Date Analyzed : 12/07/2022 |                   |   |                    |                 |                     |

**Polarized Light Microscopy Asbestos Analysis Report**

**To :** Atlas - Novi  
46555 Humboldt Dr. Suite 100  
Novi, Michigan 48377

**ETL Job :** 252957

**Client Project :** N/A

**Date Collected :** 11/28/2022

**Date Received :** 12/05/2022

**Location :**

Belle Isle Boathouse

| Sample   | Description                            | Appearance                        | % Fibrous        | % Non-Fibrous | % Asbestos        |
|--|--|-----------------------------------|------------------|---------------|-------------------|
| 1428377<br>97-CA-A                             | Cooler Construction Adhesive,<br>lines | Gray<br>Non-Fibrous<br>Homogenous | PLM 2% Cellulose | PLM 98% Other | PLM None Detected |
| Analyst: OJ Ivey<br>Date Analyzed : 12/07/2022 |  |                                   |                  |               |                   |
| 1428378<br>97-CA-B                             | Cooler Construction Adhesive,<br>lines | Gray<br>Non-Fibrous<br>Homogenous | PLM 2% Cellulose | PLM 98% Other | PLM None Detected |
| Analyst: OJ Ivey<br>Date Analyzed : 12/07/2022 |  |                                   |                  |               |                   |
| 1428379<br>97-CA-C                             | Cooler Construction Adhesive,<br>lines | Gray<br>Non-Fibrous<br>Homogenous | PLM 1% Cellulose | PLM 99% Other | PLM None Detected |
| Analyst: OJ Ivey<br>Date Analyzed : 12/07/2022 |  |                                   |                  |               |                   |
| 1428380<br>98-PL-A                             | Cooler Plaster                         | Gray<br>Non-Fibrous<br>Homogenous | PLM 3% Cellulose | PLM 97% Other | PLM None Detected |
| Analyst: OJ Ivey<br>Date Analyzed : 12/07/2022 |  |                                   |                  |               |                   |
| 1428381<br>98-PL-B                             | Cooler Plaster                         | Gray<br>Non-Fibrous<br>Homogenous | PLM 3% Cellulose | PLM 97% Other | PLM None Detected |
| Analyst: OJ Ivey<br>Date Analyzed : 12/07/2022 |  |                                   |                  |               |                   |
| 1428382<br>98-PL-C                             | Cooler Plaster                         | Gray<br>Non-Fibrous<br>Homogenous | PLM 2% Cellulose | PLM 98% Other | PLM None Detected |
| Analyst: OJ Ivey<br>Date Analyzed : 12/07/2022 |  |                                   |                  |               |                   |



## Polarized Light Microscopy Asbestos Analysis Report

**To :** Atlas - Novi  
 46555 Humboldt Dr. Suite 100  
 Novi, Michigan 48377

**ETL Job :** 252957

**Client Project :** N/A

**Date Collected :** 11/28/2022

**Date Received :** 12/05/2022

**Location :**

Belle Isle Boathouse

| Sample             | Description          | Appearance                        | % Fibrous        | % Non-Fibrous | % Asbestos        |
|--------------------|----------------------|-----------------------------------|------------------|---------------|-------------------|
| 1428383<br>99-PL-A | Plaster, on Pyro Bar | Gray<br>Non-Fibrous<br>Homogenous | PLM 2% Cellulose | PLM 98% Other | PLM None Detected |

Analyst: OJ Ivey

Date Analyzed : 12/07/2022

|                    |                      |                                   |                  |               |                   |
|--------------------|----------------------|-----------------------------------|------------------|---------------|-------------------|
| 1428384<br>99-PL-B | Plaster, on Pyro Bar | Gray<br>Non-Fibrous<br>Homogenous | PLM 1% Cellulose | PLM 99% Other | PLM None Detected |
|--------------------|----------------------|-----------------------------------|------------------|---------------|-------------------|

Analyst: OJ Ivey

Date Analyzed : 12/07/2022

|                    |                      |                                   |                  |               |                   |
|--------------------|----------------------|-----------------------------------|------------------|---------------|-------------------|
| 1428385<br>99-PL-C | Plaster, on Pyro Bar | Gray<br>Non-Fibrous<br>Homogenous | PLM 2% Cellulose | PLM 98% Other | PLM None Detected |
|--------------------|----------------------|-----------------------------------|------------------|---------------|-------------------|

Analyst: OJ Ivey

Date Analyzed : 12/07/2022

|                    |                      |                                   |                  |               |                   |
|--------------------|----------------------|-----------------------------------|------------------|---------------|-------------------|
| 1428386<br>99-PL-D | Plaster, on Pyro Bar | Gray<br>Non-Fibrous<br>Homogenous | PLM 4% Cellulose | PLM 96% Other | PLM None Detected |
|--------------------|----------------------|-----------------------------------|------------------|---------------|-------------------|

Analyst: OJ Ivey

Date Analyzed : 12/07/2022

|                    |                      |                                   |                  |               |                   |
|--------------------|----------------------|-----------------------------------|------------------|---------------|-------------------|
| 1428387<br>99-PL-E | Plaster, on Pyro Bar | Gray<br>Non-Fibrous<br>Homogenous | PLM 1% Cellulose | PLM 99% Other | PLM None Detected |
|--------------------|----------------------|-----------------------------------|------------------|---------------|-------------------|

Analyst: OJ Ivey

Date Analyzed : 12/07/2022

|                    |                      |                                   |                  |               |                   |
|--------------------|----------------------|-----------------------------------|------------------|---------------|-------------------|
| 1428388<br>99-PL-F | Plaster, on Pyro Bar | Gray<br>Non-Fibrous<br>Homogenous | PLM 2% Cellulose | PLM 98% Other | PLM None Detected |
|--------------------|----------------------|-----------------------------------|------------------|---------------|-------------------|

Analyst: OJ Ivey

Date Analyzed : 12/07/2022

**Polarized Light Microscopy Asbestos Analysis Report**

**To :** Atlas - Novi  
46555 Humboldt Dr. Suite 100  
Novi, Michigan 48377

**ETL Job :** 252957  
**Client Project :** N/A  
**Date Collected :** 11/28/2022  
**Date Received :** 12/05/2022

**Location :**  
Belle Isle Boathouse

| Sample   | Description          | Appearance                         | % Fibrous        | % Non-Fibrous | % Asbestos        |
|--|----------------------|------------------------------------|------------------|---------------|-------------------|
| 1428389<br>99-PL-G   | Plaster, on Pyro Bar | Gray<br>Non-Fibrous<br>Homogenous  | PLM 1% Cellulose | PLM 99% Other | PLM None Detected |
| Analyst: OJ Ivey<br>Date Analyzed : 12/07/2022                                   |                      |                                    |                  |               |                   |
| 1428390<br>100-GP-A  | Glue Pods            | Brown<br>Non-Fibrous<br>Homogenous | PLM 2% Cellulose | PLM 98% Other | PLM None Detected |
| Layer-1 Analyst: Aaron Trail<br>Date Analyzed : 12/07/2022                       |                      |                                    |                  |               |                   |
| 1428391<br>100-GP-B  | Glue Pods            | Brown<br>Non-Fibrous<br>Homogenous | PLM 2% Cellulose | PLM 98% Other | PLM None Detected |
| Layer-1 Analyst: Aaron Trail<br>Date Analyzed : 12/07/2022                       |                      |                                    |                  |               |                   |
| 1428392<br>100-GP-C  | Glue Pods            | Brown<br>Non-Fibrous<br>Homogenous | PLM 2% Cellulose | PLM 98% Other | PLM None Detected |
| Layer-1 Analyst: Aaron Trail<br>Date Analyzed : 12/07/2022                       |                      |                                    |                  |               |                   |
| 1428393<br>101-BM-A  | Mastic               | Black<br>Non-Fibrous<br>Homogenous | PLM 2% Cellulose | PLM 96% Other | PLM 2% Chrysotile |
| Layer-1 Analyst: Aaron Trail<br>Date Analyzed : 12/07/2022                       |                      |                                    |                  |               |                   |
| 1428394<br>101-BM-B  |                      | Positive Stop                      |                  |               |                   |
| Layer-1 Analyst: Aaron Trail<br>Date Analyzed : 12/07/2022<br>Layer Not Analyzed |                      |                                    |                  |               |                   |

## Polarized Light Microscopy Asbestos Analysis Report

**To :** Atlas - Novi  
 46555 Humboldt Dr. Suite 100  
 Novi, Michigan 48377

**ETL Job :** 252957  
**Client Project :** N/A  
**Date Collected :** 11/28/2022  
**Date Received :** 12/05/2022

**Location :**  
 Belle Isle Boathouse

| Sample | Description | Appearance | % Fibrous | % Non-Fibrous | % Asbestos |
|--------|-------------|------------|-----------|---------------|------------|
|--------|-------------|------------|-----------|---------------|------------|

|                     |  |               |  |  |  |
|---------------------|--|---------------|--|--|--|
| 1428395<br>101-BM-C |  | Positive Stop |  |  |  |
|---------------------|--|---------------|--|--|--|

Layer-1 Analyst: Aaron Trail  
 Date Analyzed : 12/07/2022  
 Layer Not Analyzed

|                     |                |                                    |                  |               |                   |
|---------------------|----------------|------------------------------------|------------------|---------------|-------------------|
| 1428396<br>102-WP-A | Water Proofing | Black<br>Non-Fibrous<br>Homogenous | PLM 2% Cellulose | PLM 96% Other | PLM 2% Chrysotile |
|---------------------|----------------|------------------------------------|------------------|---------------|-------------------|

Layer-1 Analyst: Aaron Trail  
 Date Analyzed : 12/07/2022

|                     |  |               |  |  |  |
|---------------------|--|---------------|--|--|--|
| 1428397<br>102-WP-B |  | Positive Stop |  |  |  |
|---------------------|--|---------------|--|--|--|

Layer-1 Analyst: Aaron Trail  
 Date Analyzed : 12/07/2022  
 Layer Not Analyzed

|                     |  |               |  |  |  |
|---------------------|--|---------------|--|--|--|
| 1428398<br>102-WP-C |  | Positive Stop |  |  |  |
|---------------------|--|---------------|--|--|--|

Layer-1 Analyst: Aaron Trail  
 Date Analyzed : 12/07/2022  
 Layer Not Analyzed

|                     |       |                                   |                  |               |                   |
|---------------------|-------|-----------------------------------|------------------|---------------|-------------------|
| 1428399<br>103-GM-A | Grout | Gray<br>Non-Fibrous<br>Homogenous | PLM 2% Cellulose | PLM 98% Other | PLM None Detected |
|---------------------|-------|-----------------------------------|------------------|---------------|-------------------|

Layer-1 Analyst: Aaron Trail  
 Date Analyzed : 12/07/2022

|                     |        |                                   |                  |               |                   |
|---------------------|--------|-----------------------------------|------------------|---------------|-------------------|
| 1428399<br>103-GM-A | Mortar | Gray<br>Non-Fibrous<br>Homogenous | PLM 2% Cellulose | PLM 98% Other | PLM None Detected |
|---------------------|--------|-----------------------------------|------------------|---------------|-------------------|

Layer-2 Analyst: Aaron Trail  
 Date Analyzed : 12/07/2022

**Polarized Light Microscopy Asbestos Analysis Report**

**To :** Atlas - Novi  
46555 Humboldt Dr. Suite 100  
Novi, Michigan 48377

**ETL Job :** 252957  
**Client Project :** N/A  
**Date Collected :** 11/28/2022  
**Date Received :** 12/05/2022

**Location :**  
Belle Isle Boathouse

| Sample   | Description    | Appearance                        | % Fibrous        | % Non-Fibrous | % Asbestos         |
|--|----------------|-----------------------------------|------------------|---------------|--------------------|
| 1428400<br>103-GM-B  | Grout          | Gray<br>Non-Fibrous<br>Homogenous | PLM 2% Cellulose | PLM 98% Other | PLM None Detected  |
| Layer-1 Analyst: Aaron Trail<br>Date Analyzed : 12/07/2022 |                |                                   |                  |               |                    |
| 1428400<br>103-GM-B  | Mortar         | Gray<br>Non-Fibrous<br>Homogenous | PLM 2% Cellulose | PLM 98% Other | PLM None Detected  |
| Layer-2 Analyst: Aaron Trail<br>Date Analyzed : 12/07/2022 |                |                                   |                  |               |                    |
| 1428401<br>103-GM-C  | Grout          | Gray<br>Non-Fibrous<br>Homogenous | PLM 2% Cellulose | PLM 98% Other | PLM None Detected  |
| Layer-1 Analyst: Aaron Trail<br>Date Analyzed : 12/07/2022 |                |                                   |                  |               |                    |
| 1428401<br>103-GM-C  | Mortar         | Gray<br>Non-Fibrous<br>Homogenous | PLM 2% Cellulose | PLM 98% Other | PLM None Detected  |
| Layer-2 Analyst: Aaron Trail<br>Date Analyzed : 12/07/2022 |                |                                   |                  |               |                    |
| 1428402<br>104-TP-A  | Transite Panel | Gray<br>Non-Fibrous<br>Homogenous | PLM 5% Cellulose | PLM 80% Other | PLM 15% Chrysotile |
| Layer-1 Analyst: Aaron Trail<br>Date Analyzed : 12/07/2022 |                |                                   |                  |               |                    |
| 1428403<br>104-TP-B  |                | Positive Stop                     |                  |               |                    |
| Layer-1 Analyst: Aaron Trail<br>Date Analyzed : 12/07/2022 |                |                                   |                  |               |                    |
| Layer Not Analyzed   |                |                                   |                  |               |                    |

## Polarized Light Microscopy Asbestos Analysis Report

**To :** Atlas - Novi  
 46555 Humboldt Dr. Suite 100  
 Novi, Michigan 48377

**ETL Job :** 252957

**Client Project :** N/A  
**Date Collected :** 11/28/2022  
**Date Received :** 12/05/2022

**Location :**  
 Belle Isle Boathouse

| Sample | Description | Appearance | % Fibrous | % Non-Fibrous | % Asbestos |
|--------|-------------|------------|-----------|---------------|------------|
|--------|-------------|------------|-----------|---------------|------------|

|                     |  |               |  |  |  |
|---------------------|--|---------------|--|--|--|
| 1428404<br>104-TP-C |  | Positive Stop |  |  |  |
|---------------------|--|---------------|--|--|--|

Layer-1 Analyst: Aaron Trail  
 Date Analyzed : 12/07/2022  
 Layer Not Analyzed

|                      |             |                                |                   |              |                   |
|----------------------|-------------|--------------------------------|-------------------|--------------|-------------------|
| 1428405<br>105-PFL-A | Pool Filter | Brown<br>Fibrous<br>Homogenous | PLM 95% Cellulose | PLM 5% Other | PLM None Detected |
|----------------------|-------------|--------------------------------|-------------------|--------------|-------------------|

Layer-1 Analyst: Aaron Trail  
 Date Analyzed : 12/07/2022

|                      |             |                                |                   |              |                   |
|----------------------|-------------|--------------------------------|-------------------|--------------|-------------------|
| 1428406<br>105-PFL-B | Pool Filter | Brown<br>Fibrous<br>Homogenous | PLM 95% Cellulose | PLM 5% Other | PLM None Detected |
|----------------------|-------------|--------------------------------|-------------------|--------------|-------------------|

Layer-1 Analyst: Aaron Trail  
 Date Analyzed : 12/07/2022

|                      |             |                                |                   |              |                   |
|----------------------|-------------|--------------------------------|-------------------|--------------|-------------------|
| 1428407<br>105-PFL-C | Pool Filter | Brown<br>Fibrous<br>Homogenous | PLM 95% Cellulose | PLM 5% Other | PLM None Detected |
|----------------------|-------------|--------------------------------|-------------------|--------------|-------------------|

Layer-1 Analyst: Aaron Trail  
 Date Analyzed : 12/07/2022

|                     |               |                                   |                  |               |                   |
|---------------------|---------------|-----------------------------------|------------------|---------------|-------------------|
| 1428408<br>106-CC-A | Concrete Chip | Gray<br>Non-Fibrous<br>Homogenous | PLM 2% Cellulose | PLM 98% Other | PLM None Detected |
|---------------------|---------------|-----------------------------------|------------------|---------------|-------------------|

Layer-1 Analyst: Aaron Trail  
 Date Analyzed : 12/07/2022

|                     |               |                                   |                  |               |                   |
|---------------------|---------------|-----------------------------------|------------------|---------------|-------------------|
| 1428409<br>106-CC-B | Concrete Chip | Gray<br>Non-Fibrous<br>Homogenous | PLM 2% Cellulose | PLM 98% Other | PLM None Detected |
|---------------------|---------------|-----------------------------------|------------------|---------------|-------------------|

Layer-1 Analyst: Aaron Trail  
 Date Analyzed : 12/07/2022

## Polarized Light Microscopy Asbestos Analysis Report

**To :** Atlas - Novi  
 46555 Humboldt Dr. Suite 100  
 Novi, Michigan 48377

**Location :**  
 Belle Isle Boathouse

**ETL Job :** 252957  
**Client Project :** N/A  
**Date Collected :** 11/28/2022  
**Date Received :** 12/05/2022

| Sample   | Description   | Appearance                        | % Fibrous        | % Non-Fibrous | % Asbestos        |
|--|---------------|-----------------------------------|------------------|---------------|-------------------|
| 1428410<br>106-CC-C  | Concrete Chip | Gray<br>Non-Fibrous<br>Homogenous | PLM 2% Cellulose | PLM 98% Other | PLM None Detected |
| Layer-1 Analyst: Aaron Trail<br>Date Analyzed : 12/07/2022 |               |                                   |                  |               |                   |
| 1428411<br>107-GM-A  | Grout         | Gray<br>Non-Fibrous<br>Homogenous | PLM 2% Cellulose | PLM 98% Other | PLM None Detected |
| Layer-1 Analyst: Aaron Trail<br>Date Analyzed : 12/07/2022 |               |                                   |                  |               |                   |
| 1428411<br>107-GM-A  | Mortar        | Gray<br>Non-Fibrous<br>Homogenous | PLM 2% Cellulose | PLM 98% Other | PLM None Detected |
| Layer-2 Analyst: Aaron Trail<br>Date Analyzed : 12/07/2022 |               |                                   |                  |               |                   |
| 1428411<br>107-GM-A  | Ceramic Tile  | Blue<br>Non-Fibrous<br>Homogenous | PLM 2% Cellulose | PLM 98% Other | PLM None Detected |
| Layer-3 Analyst: Aaron Trail<br>Date Analyzed : 12/07/2022 |               |                                   |                  |               |                   |

## Polarized Light Microscopy Asbestos Analysis Report

**To :** Atlas - Novi  
 46555 Humboldt Dr. Suite 100  
 Novi, Michigan 48377

**ETL Job :** 252957  
**Client Project :** N/A  
**Date Collected :** 11/28/2022  
**Date Received :** 12/05/2022

**Location :**  
 Belle Isle Boathouse

| Sample   | Description  | Appearance                        | % Fibrous        | % Non-Fibrous | % Asbestos        |
|--|--------------|-----------------------------------|------------------|---------------|-------------------|
| 1428412<br>107-GM-B  | Grout        | Gray<br>Non-Fibrous<br>Homogenous | PLM 2% Cellulose | PLM 98% Other | PLM None Detected |
| Layer-1 Analyst: Aaron Trail<br>Date Analyzed : 12/07/2022 |              |                                   |                  |               |                   |
| 1428412<br>107-GM-B  | Mortar       | Gray<br>Non-Fibrous<br>Homogenous | PLM 2% Cellulose | PLM 98% Other | PLM None Detected |
| Layer-2 Analyst: Aaron Trail<br>Date Analyzed : 12/07/2022 |              |                                   |                  |               |                   |
| 1428412<br>107-GM-B  | Ceramic Tile | Blue<br>Non-Fibrous<br>Homogenous | PLM 2% Cellulose | PLM 98% Other | PLM None Detected |
| Layer-3 Analyst: Aaron Trail<br>Date Analyzed : 12/07/2022 |              |                                   |                  |               |                   |
| 1428413<br>107-GM-C  | Grout        | Gray<br>Non-Fibrous<br>Homogenous | PLM 2% Cellulose | PLM 98% Other | PLM None Detected |
| Layer-1 Analyst: Aaron Trail<br>Date Analyzed : 12/07/2022 |              |                                   |                  |               |                   |
| 1428413<br>107-GM-C  | Mortar       | Gray<br>Non-Fibrous<br>Homogenous | PLM 2% Cellulose | PLM 98% Other | PLM None Detected |
| Layer-2 Analyst: Aaron Trail<br>Date Analyzed : 12/07/2022 |              |                                   |                  |               |                   |
| 1428413<br>107-GM-C  | Ceramic Tile | Blue<br>Non-Fibrous<br>Homogenous | PLM 2% Cellulose | PLM 98% Other | PLM None Detected |
| Layer-3 Analyst: Aaron Trail<br>Date Analyzed : 12/07/2022 |              |                                   |                  |               |                   |

**Polarized Light Microscopy Asbestos Analysis Report**

**To :** Atlas - Novi  
46555 Humboldt Dr. Suite 100  
Novi, Michigan 48377

**ETL Job :** 252957  
**Client Project :** N/A  
**Date Collected :** 11/28/2022  
**Date Received :** 12/05/2022

**Location :**  
Belle Isle Boathouse

| Sample              | Description    | Appearance                         | % Fibrous        | % Non-Fibrous | % Asbestos        |
|---------------------|----------------|------------------------------------|------------------|---------------|-------------------|
| 1428414<br>108-IC-A | Interior Caulk | White<br>Non-Fibrous<br>Homogenous | PLM 2% Cellulose | PLM 98% Other | PLM None Detected |

Layer-1 Analyst: Aaron Trail  
Date Analyzed : 12/07/2022

|                     |                |                                    |                  |               |                   |
|---------------------|----------------|------------------------------------|------------------|---------------|-------------------|
| 1428415<br>108-IC-B | Interior Caulk | White<br>Non-Fibrous<br>Homogenous | PLM 2% Cellulose | PLM 98% Other | PLM None Detected |
|---------------------|----------------|------------------------------------|------------------|---------------|-------------------|

Layer-1 Analyst: Aaron Trail  
Date Analyzed : 12/07/2022

|                     |                |                                    |                  |               |                   |
|---------------------|----------------|------------------------------------|------------------|---------------|-------------------|
| 1428416<br>108-IC-C | Interior Caulk | White<br>Non-Fibrous<br>Homogenous | PLM 2% Cellulose | PLM 98% Other | PLM None Detected |
|---------------------|----------------|------------------------------------|------------------|---------------|-------------------|

Layer-1 Analyst: Aaron Trail  
Date Analyzed : 12/07/2022

|                     |                |                                    |                  |               |                   |
|---------------------|----------------|------------------------------------|------------------|---------------|-------------------|
| 1428417<br>109-IC-A | Interior Caulk | White<br>Non-Fibrous<br>Homogenous | PLM 2% Cellulose | PLM 96% Other | PLM 2% Chrysotile |
|---------------------|----------------|------------------------------------|------------------|---------------|-------------------|

Layer-1 Analyst: Aaron Trail  
Date Analyzed : 12/07/2022

|                     |  |               |  |  |  |
|---------------------|--|---------------|--|--|--|
| 1428418<br>109-IC-B |  | Positive Stop |  |  |  |
|---------------------|--|---------------|--|--|--|

Layer-1 Analyst: Aaron Trail  
Date Analyzed : 12/07/2022

Layer Not Analyzed

|                     |  |               |  |  |  |
|---------------------|--|---------------|--|--|--|
| 1428419<br>109-IC-C |  | Positive Stop |  |  |  |
|---------------------|--|---------------|--|--|--|

Layer-1 Analyst: Aaron Trail  
Date Analyzed : 12/07/2022

Layer Not Analyzed



**Polarized Light Microscopy Asbestos Analysis Report**

**To :** Atlas - Novi  
46555 Humboldt Dr. Suite 100  
Novi, Michigan 48377

**ETL Job :** 252957  
**Client Project :** N/A  
**Date Collected :** 11/28/2022  
**Date Received :** 12/05/2022

**Location :**  
Belle Isle Boathouse

| Sample   | Description    | Appearance                         | % Fibrous        | % Non-Fibrous | % Asbestos        |
|--|----------------|------------------------------------|------------------|---------------|-------------------|
| 1428420<br>110-IC-A  | Interior Caulk | White<br>Non-Fibrous<br>Homogenous | PLM 2% Cellulose | PLM 98% Other | PLM None Detected |
| Layer-1 Analyst: Aaron Trail<br>Date Analyzed : 12/07/2022 |                |                                    |                  |               |                   |
| 1428421<br>110-IC-B  | Interior Caulk | White<br>Non-Fibrous<br>Homogenous | PLM 2% Cellulose | PLM 98% Other | PLM None Detected |
| Layer-1 Analyst: Aaron Trail<br>Date Analyzed : 12/07/2022 |                |                                    |                  |               |                   |
| 1428422<br>110-IC-C  | Interior Caulk | White<br>Non-Fibrous<br>Homogenous | PLM 2% Cellulose | PLM 98% Other | PLM None Detected |
| Layer-1 Analyst: Aaron Trail<br>Date Analyzed : 12/07/2022 |                |                                    |                  |               |                   |
| 1428423<br>111-IC-A  | Interior Caulk | White<br>Non-Fibrous<br>Homogenous | PLM 2% Cellulose | PLM 98% Other | PLM None Detected |
| Layer-1 Analyst: Aaron Trail<br>Date Analyzed : 12/07/2022 |                |                                    |                  |               |                   |
| 1428424<br>111-IC-B  | Interior Caulk | White<br>Non-Fibrous<br>Homogenous | PLM 2% Cellulose | PLM 98% Other | PLM None Detected |
| Layer-1 Analyst: Aaron Trail<br>Date Analyzed : 12/07/2022 |                |                                    |                  |               |                   |
| 1428425<br>111-IC-C  | Interior Caulk | White<br>Non-Fibrous<br>Homogenous | PLM 2% Cellulose | PLM 98% Other | PLM None Detected |
| Layer-1 Analyst: Aaron Trail<br>Date Analyzed : 12/07/2022 |                |                                    |                  |               |                   |

**Polarized Light Microscopy Asbestos Analysis Report**

**To :** Atlas - Novi  
46555 Humboldt Dr. Suite 100  
Novi, Michigan 48377

**ETL Job :** 252957  
**Client Project :** N/A  
**Date Collected :** 11/28/2022  
**Date Received :** 12/05/2022

**Location :**  
Belle Isle Boathouse

| Sample   | Description    | Appearance                         | % Fibrous        | % Non-Fibrous | % Asbestos        |
|--|----------------|------------------------------------|------------------|---------------|-------------------|
| 1428426<br>112-IC-A  | Interior Caulk | White<br>Non-Fibrous<br>Homogenous | PLM 2% Cellulose | PLM 96% Other | PLM 2% Chrysotile |
| Layer-1 Analyst: Aaron Trail<br>Date Analyzed : 12/07/2022 |                |                                    |                  |               |                   |

|  |               |  |  |  |  |
|--|---------------|--|--|--|--|
| 1428427<br>112-IC-B  | Positive Stop |  |  |  |  |
| Layer-1 Analyst: Aaron Trail<br>Date Analyzed : 12/07/2022<br>Layer Not Analyzed |               |  |  |  |  |

|  |               |  |  |  |  |
|--|---------------|--|--|--|--|
| 1428428<br>112-IC-C  | Positive Stop |  |  |  |  |
| Layer-1 Analyst: Aaron Trail<br>Date Analyzed : 12/07/2022<br>Layer Not Analyzed |               |  |  |  |  |

|  |           |                               |                   |               |                    |
|--|-----------|-------------------------------|-------------------|---------------|--------------------|
| 1428429<br>113-DW-A  | Duct Wrap | Gray<br>Fibrous<br>Homogenous | PLM 30% Cellulose | PLM 10% Other | PLM 60% Chrysotile |
| Layer-1 Analyst: Aaron Trail<br>Date Analyzed : 12/07/2022 |           |                               |                   |               |                    |

|  |               |  |  |  |  |
|--|---------------|--|--|--|--|
| 1428430<br>113-DW-B  | Positive Stop |  |  |  |  |
| Layer-1 Analyst: Aaron Trail<br>Date Analyzed : 12/07/2022<br>Layer Not Analyzed |               |  |  |  |  |

|  |               |  |  |  |  |
|--|---------------|--|--|--|--|
| 1428431<br>113-DW-C  | Positive Stop |  |  |  |  |
| Layer-1 Analyst: Aaron Trail<br>Date Analyzed : 12/07/2022<br>Layer Not Analyzed |               |  |  |  |  |

## Polarized Light Microscopy Asbestos Analysis Report

**To :** Atlas - Novi  
 46555 Humboldt Dr. Suite 100  
 Novi, Michigan 48377

**ETL Job :** 252957  
**Client Project :** N/A  
**Date Collected :** 11/28/2022  
**Date Received :** 12/05/2022

**Location :**  
 Belle Isle Boathouse

| Sample   | Description | Appearance                         | % Fibrous        | % Non-Fibrous | % Asbestos        |
|--|-------------|------------------------------------|------------------|---------------|-------------------|
| 1428432<br>114-MLF-A                                       | Tile        | Gray<br>Non-Fibrous<br>Homogenous  | PLM 2% Cellulose | PLM 94% Other | PLM 4% Chrysotile |
| Layer-1 Analyst: Aaron Trail<br>Date Analyzed : 12/07/2022 |             |                                    |                  |               |                   |
| 1428432<br>114-MLF-A                                       | Tile        | Brown<br>Non-Fibrous<br>Homogenous | PLM 2% Cellulose | PLM 98% Other | PLM None Detected |
| Layer-2 Analyst: Aaron Trail<br>Date Analyzed : 12/07/2022 |             |                                    |                  |               |                   |
| 1428432<br>114-MLF-A                                       | Mastic      | Brown<br>Non-Fibrous<br>Homogenous | PLM 2% Cellulose | PLM 98% Other | PLM None Detected |
| Layer-3 Analyst: Aaron Trail<br>Date Analyzed : 12/07/2022 |             |                                    |                  |               |                   |
| 1428432<br>114-MLF-A                                       | Mastic      | Black<br>Non-Fibrous<br>Homogenous | PLM 2% Cellulose | PLM 98% Other | PLM None Detected |
| Layer-4 Analyst: Aaron Trail<br>Date Analyzed : 12/07/2022 |             |                                    |                  |               |                   |

**Polarized Light Microscopy Asbestos Analysis Report**

**To :** Atlas - Novi  
46555 Humboldt Dr. Suite 100  
Novi, Michigan 48377

**ETL Job :** 252957  
**Client Project :** N/A  
**Date Collected :** 11/28/2022  
**Date Received :** 12/05/2022

**Location :**  
Belle Isle Boathouse

| Sample   | Description | Appearance                         | % Fibrous        | % Non-Fibrous | % Asbestos        |
|--|-------------|------------------------------------|------------------|---------------|-------------------|
| 1428433<br>114-MLF-B   |             | Positive Stop                      |                  |               |                   |
| Layer-1 Analyst: Aaron Trail<br>Date Analyzed : 12/07/2022<br>Layer Not Analyzed |             |                                    |                  |               |                   |
| 1428433<br>114-MLF-B   | Tile        | Brown<br>Non-Fibrous<br>Homogenous | PLM 2% Cellulose | PLM 98% Other | PLM None Detected |
| Layer-2 Analyst: Aaron Trail<br>Date Analyzed : 12/07/2022                       |             |                                    |                  |               |                   |
| 1428433<br>114-MLF-B   | Mastic      | Brown<br>Non-Fibrous<br>Homogenous | PLM 2% Cellulose | PLM 98% Other | PLM None Detected |
| Layer-3 Analyst: Aaron Trail<br>Date Analyzed : 12/07/2022                       |             |                                    |                  |               |                   |
| 1428433<br>114-MLF-B   | Mastic      | Black<br>Non-Fibrous<br>Homogenous | PLM 2% Cellulose | PLM 98% Other | PLM None Detected |
| Layer-4 Analyst: Aaron Trail<br>Date Analyzed : 12/07/2022                       |             |                                    |                  |               |                   |



**Polarized Light Microscopy Asbestos Analysis Report**

**To :** Atlas - Novi  
46555 Humboldt Dr. Suite 100  
Novi, Michigan 48377

**ETL Job :** 252957  
**Client Project :** N/A  
**Date Collected :** 11/28/2022  
**Date Received :** 12/05/2022

**Location :**  
Belle Isle Boathouse

| Sample   | Description   | Appearance                         | % Fibrous        | % Non-Fibrous | % Asbestos        |
|--|---------------|------------------------------------|------------------|---------------|-------------------|
| 1428434<br>114-MLF-C   |               | Positive Stop                      |                  |               |                   |
| Layer-1 Analyst: Aaron Trail<br>Date Analyzed : 12/07/2022<br>Layer Not Analyzed |               |                                    |                  |               |                   |
| 1428434<br>114-MLF-C   | Tile          | Brown<br>Non-Fibrous<br>Homogenous | PLM 2% Cellulose | PLM 98% Other | PLM None Detected |
| Layer-2 Analyst: Aaron Trail<br>Date Analyzed : 12/07/2022                       |               |                                    |                  |               |                   |
| 1428434<br>114-MLF-C   | Mastic        | Brown<br>Non-Fibrous<br>Homogenous | PLM 2% Cellulose | PLM 98% Other | PLM None Detected |
| Layer-3 Analyst: Aaron Trail<br>Date Analyzed : 12/07/2022                       |               |                                    |                  |               |                   |
| 1428434<br>114-MLF-C   | Mastic        | Black<br>Non-Fibrous<br>Homogenous | PLM 2% Cellulose | PLM 98% Other | PLM None Detected |
| Layer-4 Analyst: Aaron Trail<br>Date Analyzed : 12/07/2022                       |               |                                    |                  |               |                   |
| 1428435<br>115-CC-A  | Concrete Chip | Gray<br>Non-Fibrous<br>Homogenous  | PLM 2% Cellulose | PLM 98% Other | PLM None Detected |
| Layer-1 Analyst: Aaron Trail<br>Date Analyzed : 12/07/2022                       |               |                                    |                  |               |                   |
| 1428436<br>115-CC-B  | Concrete Chip | Gray<br>Non-Fibrous<br>Homogenous  | PLM 2% Cellulose | PLM 98% Other | PLM None Detected |
| Layer-1 Analyst: Aaron Trail<br>Date Analyzed : 12/07/2022                       |               |                                    |                  |               |                   |

**Polarized Light Microscopy Asbestos Analysis Report**

**To :** Atlas - Novi  
46555 Humboldt Dr. Suite 100  
Novi, Michigan 48377

**ETL Job :** 252957  
**Client Project :** N/A  
**Date Collected :** 11/28/2022  
**Date Received :** 12/05/2022

**Location :**  
Belle Isle Boathouse

| Sample              | Description   | Appearance                        | % Fibrous        | % Non-Fibrous | % Asbestos        |
|---------------------|---------------|-----------------------------------|------------------|---------------|-------------------|
| 1428437<br>115-CC-C | Concrete Chip | Gray<br>Non-Fibrous<br>Homogenous | PLM 2% Cellulose | PLM 98% Other | PLM None Detected |

Layer-1 Analyst: Aaron Trail  
Date Analyzed : 12/07/2022

|                     |                |                                   |                  |               |                   |
|---------------------|----------------|-----------------------------------|------------------|---------------|-------------------|
| 1428438<br>116-EF-A | Epoxy Flooring | Gray<br>Non-Fibrous<br>Homogenous | PLM 2% Cellulose | PLM 98% Other | PLM None Detected |
|---------------------|----------------|-----------------------------------|------------------|---------------|-------------------|

Layer-1 Analyst: Aaron Trail  
Date Analyzed : 12/07/2022

|                     |        |                                    |                  |               |                   |
|---------------------|--------|------------------------------------|------------------|---------------|-------------------|
| 1428438<br>116-EF-A | Mastic | Brown<br>Non-Fibrous<br>Homogenous | PLM 2% Cellulose | PLM 98% Other | PLM None Detected |
|---------------------|--------|------------------------------------|------------------|---------------|-------------------|

Layer-2 Analyst: Aaron Trail  
Date Analyzed : 12/07/2022

|                     |                |                                   |                  |               |                   |
|---------------------|----------------|-----------------------------------|------------------|---------------|-------------------|
| 1428439<br>116-EF-B | Epoxy Flooring | Gray<br>Non-Fibrous<br>Homogenous | PLM 2% Cellulose | PLM 98% Other | PLM None Detected |
|---------------------|----------------|-----------------------------------|------------------|---------------|-------------------|

Layer-1 Analyst: Aaron Trail  
Date Analyzed : 12/07/2022

|                     |        |                                    |                  |               |                   |
|---------------------|--------|------------------------------------|------------------|---------------|-------------------|
| 1428439<br>116-EF-B | Mastic | Brown<br>Non-Fibrous<br>Homogenous | PLM 2% Cellulose | PLM 98% Other | PLM None Detected |
|---------------------|--------|------------------------------------|------------------|---------------|-------------------|

Layer-2 Analyst: Aaron Trail  
Date Analyzed : 12/07/2022

**Polarized Light Microscopy Asbestos Analysis Report**

**To :** Atlas - Novi  
46555 Humboldt Dr. Suite 100  
Novi, Michigan 48377

**ETL Job :** 252957  
**Client Project :** N/A  
**Date Collected :** 11/28/2022  
**Date Received :** 12/05/2022

**Location :**  
Belle Isle Boathouse

| Sample   | Description    | Appearance                         | % Fibrous        | % Non-Fibrous | % Asbestos        |
|--|----------------|------------------------------------|------------------|---------------|-------------------|
| 1428440<br>116-EF-C  | Epoxy Flooring | Gray<br>Non-Fibrous<br>Homogenous  | PLM 2% Cellulose | PLM 98% Other | PLM None Detected |
| Layer-1 Analyst: Aaron Trail<br>Date Analyzed : 12/07/2022 |                |                                    |                  |               |                   |
| 1428440<br>116-EF-C  | Mastic         | Brown<br>Non-Fibrous<br>Homogenous | PLM 2% Cellulose | PLM 98% Other | PLM None Detected |
| Layer-2 Analyst: Aaron Trail<br>Date Analyzed : 12/07/2022 |                |                                    |                  |               |                   |
| 1428441<br>117-CC-A  | Concrete Chip  | Gray<br>Non-Fibrous<br>Homogenous  | PLM 2% Cellulose | PLM 98% Other | PLM None Detected |
| Layer-1 Analyst: Aaron Trail<br>Date Analyzed : 12/07/2022 |                |                                    |                  |               |                   |
| 1428442<br>117-CC-B  | Concrete Chip  | Gray<br>Non-Fibrous<br>Homogenous  | PLM 2% Cellulose | PLM 98% Other | PLM None Detected |
| Layer-1 Analyst: Aaron Trail<br>Date Analyzed : 12/07/2022 |                |                                    |                  |               |                   |
| 1428443<br>117-CC-C  | Concrete Chip  | Gray<br>Non-Fibrous<br>Homogenous  | PLM 2% Cellulose | PLM 98% Other | PLM None Detected |
| Layer-1 Analyst: Aaron Trail<br>Date Analyzed : 12/07/2022 |                |                                    |                  |               |                   |

## Polarized Light Microscopy Asbestos Analysis Report

**To :** Atlas - Novi  
 46555 Humboldt Dr. Suite 100  
 Novi, Michigan 48377

**ETL Job :** 252957  
**Client Project :** N/A  
**Date Collected :** 11/28/2022  
**Date Received :** 12/05/2022

**Location :**  
 Belle Isle Boathouse

| Sample   | Description   | Appearance                         | % Fibrous         | % Non-Fibrous | % Asbestos        |
|--|---------------|------------------------------------|-------------------|---------------|-------------------|
| 1428444<br>118-WS-A  | Wall Sheeting | Brown<br>Fibrous<br>Homogenous     | PLM 95% Cellulose | PLM 5% Other  | PLM None Detected |
| Layer-1 Analyst: Aaron Trail<br>Date Analyzed : 12/07/2022 |               |                                    |                   |               |                   |
| 1428444<br>118-WS-A  | Rope          | Brown<br>Fibrous<br>Homogenous     | PLM 95% Cellulose | PLM 5% Other  | PLM None Detected |
| Layer-2 Analyst: Aaron Trail<br>Date Analyzed : 12/07/2022 |               |                                    |                   |               |                   |
| 1428444<br>118-WS-A  | Mud           | White<br>Non-Fibrous<br>Homogenous | PLM 2% Cellulose  | PLM 98% Other | PLM None Detected |
| Layer-3 Analyst: Aaron Trail<br>Date Analyzed : 12/07/2022 |               |                                    |                   |               |                   |
| 1428445<br>118-WS-B  | Wall Sheeting | Brown<br>Fibrous<br>Homogenous     | PLM 95% Cellulose | PLM 5% Other  | PLM None Detected |
| Layer-1 Analyst: Aaron Trail<br>Date Analyzed : 12/07/2022 |               |                                    |                   |               |                   |
| 1428445<br>118-WS-B  | Rope          | Brown<br>Fibrous<br>Homogenous     | PLM 95% Cellulose | PLM 5% Other  | PLM None Detected |
| Layer-2 Analyst: Aaron Trail<br>Date Analyzed : 12/07/2022 |               |                                    |                   |               |                   |
| 1428445<br>118-WS-B  | Mud           | White<br>Non-Fibrous<br>Homogenous | PLM 2% Cellulose  | PLM 98% Other | PLM None Detected |
| Layer-3 Analyst: Aaron Trail<br>Date Analyzed : 12/07/2022 |               |                                    |                   |               |                   |



**Polarized Light Microscopy Asbestos Analysis Report**

**To :** Atlas - Novi  
46555 Humboldt Dr. Suite 100  
Novi, Michigan 48377

**ETL Job :** 252957  
**Client Project :** N/A  
**Date Collected :** 11/28/2022  
**Date Received :** 12/05/2022

**Location :**  
Belle Isle Boathouse

| Sample   | Description   | Appearance                         | % Fibrous         | % Non-Fibrous | % Asbestos        |
|--|---------------|------------------------------------|-------------------|---------------|-------------------|
| 1428446<br>118-WS-C  | Wall Sheeting | Brown<br>Fibrous<br>Homogenous     | PLM 95% Cellulose | PLM 5% Other  | PLM None Detected |
| Layer-1 Analyst: Aaron Trail<br>Date Analyzed : 12/07/2022 |               |                                    |                   |               |                   |
| 1428446<br>118-WS-C  | Rope          | Brown<br>Fibrous<br>Homogenous     | PLM 95% Cellulose | PLM 5% Other  | PLM None Detected |
| Layer-2 Analyst: Aaron Trail<br>Date Analyzed : 12/07/2022 |               |                                    |                   |               |                   |
| 1428446<br>118-WS-C  | Mud           | White<br>Non-Fibrous<br>Homogenous | PLM 2% Cellulose  | PLM 98% Other | PLM None Detected |
| Layer-3 Analyst: Aaron Trail<br>Date Analyzed : 12/07/2022 |               |                                    |                   |               |                   |
| 1428447<br>119-ST-A  | Stair Tread   | Brown<br>Non-Fibrous<br>Homogenous | PLM 2% Cellulose  | PLM 98% Other | PLM None Detected |
| Layer-1 Analyst: Aaron Trail<br>Date Analyzed : 12/07/2022 |               |                                    |                   |               |                   |
| 1428448<br>119-ST-B  | Stair Tread   | Brown<br>Non-Fibrous<br>Homogenous | PLM 2% Cellulose  | PLM 98% Other | PLM None Detected |
| Layer-1 Analyst: Aaron Trail<br>Date Analyzed : 12/07/2022 |               |                                    |                   |               |                   |
| 1428449<br>119-ST-C  | Stair Tread   | Brown<br>Non-Fibrous<br>Homogenous | PLM 2% Cellulose  | PLM 98% Other | PLM None Detected |
| Layer-1 Analyst: Aaron Trail<br>Date Analyzed : 12/07/2022 |               |                                    |                   |               |                   |

**Polarized Light Microscopy Asbestos Analysis Report**

**To :** Atlas - Novi  
46555 Humboldt Dr. Suite 100  
Novi, Michigan 48377

**ETL Job :** 252957  
**Client Project :** N/A  
**Date Collected :** 11/28/2022  
**Date Received :** 12/05/2022

**Location :**  
Belle Isle Boathouse

| Sample   | Description           | Appearance                         | % Fibrous        | % Non-Fibrous | % Asbestos        |
|--|-----------------------|------------------------------------|------------------|---------------|-------------------|
| 1428450<br>120-CA-A  | Construction Adhesive | Clear<br>Non-Fibrous<br>Homogenous | PLM 2% Cellulose | PLM 98% Other | PLM None Detected |
| Layer-1 Analyst: Aaron Trail<br>Date Analyzed : 12/07/2022 |                       |                                    |                  |               |                   |
| 1428451<br>120-CA-B  | Construction Adhesive | Clear<br>Non-Fibrous<br>Homogenous | PLM 2% Cellulose | PLM 98% Other | PLM None Detected |
| Layer-1 Analyst: Aaron Trail<br>Date Analyzed : 12/07/2022 |                       |                                    |                  |               |                   |
| 1428452<br>120-CA-C  | Construction Adhesive | Clear<br>Non-Fibrous<br>Homogenous | PLM 2% Cellulose | PLM 98% Other | PLM None Detected |
| Layer-1 Analyst: Aaron Trail<br>Date Analyzed : 12/07/2022 |                       |                                    |                  |               |                   |
| 1428453<br>121-FF-A  | Floor Filler          | White<br>Non-Fibrous<br>Homogenous | PLM 2% Cellulose | PLM 98% Other | PLM None Detected |
| Layer-1 Analyst: Aaron Trail<br>Date Analyzed : 12/07/2022 |                       |                                    |                  |               |                   |
| 1428453<br>121-FF-A  | Mastic                | Black<br>Non-Fibrous<br>Homogenous | PLM 2% Cellulose | PLM 98% Other | PLM None Detected |
| Layer-2 Analyst: Aaron Trail<br>Date Analyzed : 12/07/2022 |                       |                                    |                  |               |                   |

## Polarized Light Microscopy Asbestos Analysis Report

**To :** Atlas - Novi  
 46555 Humboldt Dr. Suite 100  
 Novi, Michigan 48377

**ETL Job :** 252957  
**Client Project :** N/A  
**Date Collected :** 11/28/2022  
**Date Received :** 12/05/2022

**Location :**  
 Belle Isle Boathouse

| Sample   | Description  | Appearance                         | % Fibrous        | % Non-Fibrous | % Asbestos        |
|--|--------------|------------------------------------|------------------|---------------|-------------------|
| 1428454<br>121-FF-B  | Floor Filler | White<br>Non-Fibrous<br>Homogenous | PLM 2% Cellulose | PLM 98% Other | PLM None Detected |
| Layer-1 Analyst: Aaron Trail<br>Date Analyzed : 12/07/2022 |              |                                    |                  |               |                   |
| 1428454<br>121-FF-B  | Mastic       | Black<br>Non-Fibrous<br>Homogenous | PLM 2% Cellulose | PLM 98% Other | PLM None Detected |
| Layer-2 Analyst: Aaron Trail<br>Date Analyzed : 12/07/2022 |              |                                    |                  |               |                   |
| 1428455<br>121-FF-C  | Floor Filler | White<br>Non-Fibrous<br>Homogenous | PLM 2% Cellulose | PLM 98% Other | PLM None Detected |
| Layer-1 Analyst: Aaron Trail<br>Date Analyzed : 12/07/2022 |              |                                    |                  |               |                   |
| 1428455<br>121-FF-C  | Mastic       | Black<br>Non-Fibrous<br>Homogenous | PLM 2% Cellulose | PLM 98% Other | PLM None Detected |
| Layer-2 Analyst: Aaron Trail<br>Date Analyzed : 12/07/2022 |              |                                    |                  |               |                   |
| 1428456<br>122-FT-A  | Floor Tile   | Gray<br>Non-Fibrous<br>Homogenous  | PLM 2% Cellulose | PLM 98% Other | PLM None Detected |
| Layer-1 Analyst: Aaron Trail<br>Date Analyzed : 12/07/2022 |              |                                    |                  |               |                   |
| 1428456<br>122-FT-A  | Mastic       | Gray<br>Non-Fibrous<br>Homogenous  | PLM 2% Cellulose | PLM 98% Other | PLM None Detected |
| Layer-2 Analyst: Aaron Trail<br>Date Analyzed : 12/07/2022 |              |                                    |                  |               |                   |

**Polarized Light Microscopy Asbestos Analysis Report**

**To :** Atlas - Novi  
46555 Humboldt Dr. Suite 100  
Novi, Michigan 48377

**ETL Job :** 252957  
**Client Project :** N/A  
**Date Collected :** 11/28/2022  
**Date Received :** 12/05/2022

**Location :**  
Belle Isle Boathouse

| Sample   | Description  | Appearance                         | % Fibrous        | % Non-Fibrous | % Asbestos        |
|--|--------------|------------------------------------|------------------|---------------|-------------------|
| 1428457<br>122-FT-B  | Floor Tile   | Gray<br>Non-Fibrous<br>Homogenous  | PLM 2% Cellulose | PLM 98% Other | PLM None Detected |
| Layer-1 Analyst: Aaron Trail<br>Date Analyzed : 12/07/2022 |              |                                    |                  |               |                   |
| 1428457<br>122-FT-B  | Mastic       | Gray<br>Non-Fibrous<br>Homogenous  | PLM 2% Cellulose | PLM 98% Other | PLM None Detected |
| Layer-2 Analyst: Aaron Trail<br>Date Analyzed : 12/07/2022 |              |                                    |                  |               |                   |
| 1428458<br>122-FT-C  | Floor Tile   | Gray<br>Non-Fibrous<br>Homogenous  | PLM 2% Cellulose | PLM 98% Other | PLM None Detected |
| Layer-1 Analyst: Aaron Trail<br>Date Analyzed : 12/07/2022 |              |                                    |                  |               |                   |
| 1428458<br>122-FT-C  | Mastic       | Gray<br>Non-Fibrous<br>Homogenous  | PLM 2% Cellulose | PLM 98% Other | PLM None Detected |
| Layer-2 Analyst: Aaron Trail<br>Date Analyzed : 12/07/2022 |              |                                    |                  |               |                   |
| 1428459<br>123-FF-A  | Floor Filler | White<br>Non-Fibrous<br>Homogenous | PLM 2% Cellulose | PLM 98% Other | PLM None Detected |
| Layer-1 Analyst: Aaron Trail<br>Date Analyzed : 12/07/2022 |              |                                    |                  |               |                   |
| 1428460<br>123-FF-B  | Floor Filler | White<br>Non-Fibrous<br>Homogenous | PLM 2% Cellulose | PLM 98% Other | PLM None Detected |
| Layer-1 Analyst: Aaron Trail<br>Date Analyzed : 12/07/2022 |              |                                    |                  |               |                   |

**Polarized Light Microscopy Asbestos Analysis Report**

**To :** Atlas - Novi  
46555 Humboldt Dr. Suite 100  
Novi, Michigan 48377

**ETL Job :** 252957

**Client Project :** N/A

**Date Collected :** 11/28/2022

**Date Received :** 12/05/2022

**Location :**

Belle Isle Boathouse

| Sample              | Description  | Appearance                         | % Fibrous        | % Non-Fibrous | % Asbestos        |
|---------------------|--------------|------------------------------------|------------------|---------------|-------------------|
| 1428461<br>123-FF-C | Floor Filler | White<br>Non-Fibrous<br>Homogenous | PLM 2% Cellulose | PLM 98% Other | PLM None Detected |

Layer-1 Analyst: Aaron Trail  
Date Analyzed : 12/07/2022

|                     |                |                               |                    |              |                   |
|---------------------|----------------|-------------------------------|--------------------|--------------|-------------------|
| 1428462<br>124-AI-A | AHU Insulation | Gray<br>Fibrous<br>Homogenous | PLM 95% Fiberglass | PLM 5% Other | PLM None Detected |
|---------------------|----------------|-------------------------------|--------------------|--------------|-------------------|

Layer-1 Analyst: Aaron Trail  
Date Analyzed : 12/07/2022

|                     |                |                               |                    |              |                   |
|---------------------|----------------|-------------------------------|--------------------|--------------|-------------------|
| 1428463<br>124-AI-B | AHU Insulation | Gray<br>Fibrous<br>Homogenous | PLM 95% Fiberglass | PLM 5% Other | PLM None Detected |
|---------------------|----------------|-------------------------------|--------------------|--------------|-------------------|

Layer-1 Analyst: Aaron Trail  
Date Analyzed : 12/07/2022

|                     |                |                               |                    |              |                   |
|---------------------|----------------|-------------------------------|--------------------|--------------|-------------------|
| 1428464<br>124-AI-C | AHU Insulation | Gray<br>Fibrous<br>Homogenous | PLM 95% Fiberglass | PLM 5% Other | PLM None Detected |
|---------------------|----------------|-------------------------------|--------------------|--------------|-------------------|

Layer-1 Analyst: Aaron Trail  
Date Analyzed : 12/07/2022

|                     |                       |                                    |                  |               |                   |
|---------------------|-----------------------|------------------------------------|------------------|---------------|-------------------|
| 1428465<br>125-CA-A | Construction Adhesive | Brown<br>Non-Fibrous<br>Homogenous | PLM 2% Cellulose | PLM 98% Other | PLM None Detected |
|---------------------|-----------------------|------------------------------------|------------------|---------------|-------------------|

Layer-1 Analyst: Aaron Trail  
Date Analyzed : 12/07/2022

|                     |                       |                                    |                  |               |                   |
|---------------------|-----------------------|------------------------------------|------------------|---------------|-------------------|
| 1428466<br>125-CA-B | Construction Adhesive | Brown<br>Non-Fibrous<br>Homogenous | PLM 2% Cellulose | PLM 98% Other | PLM None Detected |
|---------------------|-----------------------|------------------------------------|------------------|---------------|-------------------|

Layer-1 Analyst: Aaron Trail  
Date Analyzed : 12/07/2022

**Polarized Light Microscopy Asbestos Analysis Report**

**To :** Atlas - Novi  
46555 Humboldt Dr. Suite 100  
Novi, Michigan 48377

**ETL Job :** 252957  
**Client Project :** N/A  
**Date Collected :** 11/28/2022  
**Date Received :** 12/05/2022

**Location :**  
Belle Isle Boathouse

| Sample   | Description           | Appearance                         | % Fibrous        | % Non-Fibrous | % Asbestos        |
|--|-----------------------|------------------------------------|------------------|---------------|-------------------|
| 1428467<br>125-CA-C  | Construction Adhesive | Brown<br>Non-Fibrous<br>Homogenous | PLM 2% Cellulose | PLM 98% Other | PLM None Detected |
| Layer-1 Analyst: Aaron Trail<br>Date Analyzed : 12/07/2022 |                       |                                    |                  |               |                   |
| 1428468<br>126-CA-A  | Cooler Adhesive       | Brown<br>Non-Fibrous<br>Homogenous | PLM 2% Cellulose | PLM 98% Other | PLM None Detected |
| Layer-1 Analyst: Aaron Trail<br>Date Analyzed : 12/07/2022 |                       |                                    |                  |               |                   |
| 1428469<br>126-CA-B  | Cooler Adhesive       | Brown<br>Non-Fibrous<br>Homogenous | PLM 2% Cellulose | PLM 98% Other | PLM None Detected |
| Layer-1 Analyst: Aaron Trail<br>Date Analyzed : 12/07/2022 |                       |                                    |                  |               |                   |
| 1428470<br>126-CA-C  | Cooler Adhesive       | Brown<br>Non-Fibrous<br>Homogenous | PLM 2% Cellulose | PLM 98% Other | PLM None Detected |
| Layer-1 Analyst: Aaron Trail<br>Date Analyzed : 12/07/2022 |                       |                                    |                  |               |                   |
| 1428471<br>127-GP-A  | Glue Pods             | Brown<br>Non-Fibrous<br>Homogenous | PLM 2% Cellulose | PLM 98% Other | PLM None Detected |
| Layer-1 Analyst: Aaron Trail<br>Date Analyzed : 12/07/2022 |                       |                                    |                  |               |                   |
| 1428472<br>127-GP-B  | Glue Pods             | Brown<br>Non-Fibrous<br>Homogenous | PLM 2% Cellulose | PLM 98% Other | PLM None Detected |
| Layer-1 Analyst: Aaron Trail<br>Date Analyzed : 12/07/2022 |                       |                                    |                  |               |                   |

**Polarized Light Microscopy Asbestos Analysis Report**

**To :** Atlas - Novi  
46555 Humboldt Dr. Suite 100  
Novi, Michigan 48377

**ETL Job :** 252957  
**Client Project :** N/A  
**Date Collected :** 11/28/2022  
**Date Received :** 12/05/2022

**Location :**  
Belle Isle Boathouse

| Sample   | Description     | Appearance                         | % Fibrous        | % Non-Fibrous | % Asbestos        |
|--|-----------------|------------------------------------|------------------|---------------|-------------------|
| 1428473<br>127-GP-C  | Glue Pods       | Brown<br>Non-Fibrous<br>Homogenous | PLM 2% Cellulose | PLM 98% Other | PLM None Detected |
| Layer-1 Analyst: Aaron Trail<br>Date Analyzed : 12/07/2022 |                 |                                    |                  |               |                   |
| 1428474<br>128-EJ-A  | Expansion Joint | White<br>Non-Fibrous<br>Homogenous | PLM 2% Cellulose | PLM 98% Other | PLM None Detected |
| Layer-1 Analyst: Aaron Trail<br>Date Analyzed : 12/07/2022 |                 |                                    |                  |               |                   |
| 1428475<br>128-EJ-B  | Expansion Joint | White<br>Non-Fibrous<br>Homogenous | PLM 2% Cellulose | PLM 98% Other | PLM None Detected |
| Layer-1 Analyst: Aaron Trail<br>Date Analyzed : 12/07/2022 |                 |                                    |                  |               |                   |
| 1428476<br>128-EJ-C  | Expansion Joint | White<br>Non-Fibrous<br>Homogenous | PLM 2% Cellulose | PLM 98% Other | PLM None Detected |
| Layer-1 Analyst: Aaron Trail<br>Date Analyzed : 12/07/2022 |                 |                                    |                  |               |                   |
| 1428477<br>129-IC-A  | Interior Caulk  | White<br>Non-Fibrous<br>Homogenous | PLM 2% Cellulose | PLM 98% Other | PLM None Detected |
| Layer-1 Analyst: Aaron Trail<br>Date Analyzed : 12/07/2022 |                 |                                    |                  |               |                   |
| 1428478<br>129-IC-B  | Interior Caulk  | White<br>Non-Fibrous<br>Homogenous | PLM 2% Cellulose | PLM 98% Other | PLM None Detected |
| Layer-1 Analyst: Aaron Trail<br>Date Analyzed : 12/07/2022 |                 |                                    |                  |               |                   |

## Polarized Light Microscopy Asbestos Analysis Report

**To :** Atlas - Novi  
 46555 Humboldt Dr. Suite 100  
 Novi, Michigan 48377

**ETL Job :** 252957

**Client Project :** N/A

**Date Collected :** 11/28/2022

**Date Received :** 12/05/2022

**Location :**

Belle Isle Boathouse

| Sample              | Description    | Appearance                         | % Fibrous        | % Non-Fibrous | % Asbestos        |
|---------------------|----------------|------------------------------------|------------------|---------------|-------------------|
| 1428479<br>129-IC-C | Interior Caulk | White<br>Non-Fibrous<br>Homogenous | PLM 2% Cellulose | PLM 98% Other | PLM None Detected |

Layer-1 Analyst: Aaron Trail  
 Date Analyzed : 12/07/2022

|                     |              |                                   |                  |               |                   |
|---------------------|--------------|-----------------------------------|------------------|---------------|-------------------|
| 1428480<br>130-WG-A | Window Glaze | Gray<br>Non-Fibrous<br>Homogenous | PLM 2% Cellulose | PLM 98% Other | PLM None Detected |
|---------------------|--------------|-----------------------------------|------------------|---------------|-------------------|

Layer-1 Analyst: Aaron Trail  
 Date Analyzed : 12/07/2022

|                     |              |                                   |                  |               |                   |
|---------------------|--------------|-----------------------------------|------------------|---------------|-------------------|
| 1428481<br>130-WG-B | Window Glaze | Gray<br>Non-Fibrous<br>Homogenous | PLM 2% Cellulose | PLM 98% Other | PLM None Detected |
|---------------------|--------------|-----------------------------------|------------------|---------------|-------------------|

Layer-1 Analyst: Aaron Trail  
 Date Analyzed : 12/07/2022

|                     |              |                                   |                  |               |                   |
|---------------------|--------------|-----------------------------------|------------------|---------------|-------------------|
| 1428482<br>130-WG-C | Window Glaze | Gray<br>Non-Fibrous<br>Homogenous | PLM 2% Cellulose | PLM 98% Other | PLM None Detected |
|---------------------|--------------|-----------------------------------|------------------|---------------|-------------------|

Layer-1 Analyst: Aaron Trail  
 Date Analyzed : 12/07/2022

|                     |            |                                    |                  |               |                   |
|---------------------|------------|------------------------------------|------------------|---------------|-------------------|
| 1428483<br>131-FT-A | Floor Tile | White<br>Non-Fibrous<br>Homogenous | PLM 2% Cellulose | PLM 98% Other | PLM None Detected |
|---------------------|------------|------------------------------------|------------------|---------------|-------------------|

Layer-1 Analyst: Aaron Trail  
 Date Analyzed : 12/07/2022

|                     |            |                                    |                  |               |                   |
|---------------------|------------|------------------------------------|------------------|---------------|-------------------|
| 1428484<br>131-FT-B | Floor Tile | White<br>Non-Fibrous<br>Homogenous | PLM 2% Cellulose | PLM 98% Other | PLM None Detected |
|---------------------|------------|------------------------------------|------------------|---------------|-------------------|

Layer-1 Analyst: Aaron Trail  
 Date Analyzed : 12/07/2022



## Polarized Light Microscopy Asbestos Analysis Report

**To :** Atlas - Novi  
 46555 Humboldt Dr. Suite 100  
 Novi, Michigan 48377

**Location :**  
 Belle Isle Boathouse

**ETL Job :** 252957  
**Client Project :** N/A  
**Date Collected :** 11/28/2022  
**Date Received :** 12/05/2022

| Sample              | Description | Appearance                         | % Fibrous        | % Non-Fibrous | % Asbestos        |
|---------------------|-------------|------------------------------------|------------------|---------------|-------------------|
| 1428485<br>131-FT-C | Floor Tile  | White<br>Non-Fibrous<br>Homogenous | PLM 2% Cellulose | PLM 98% Other | PLM None Detected |

Layer-1 Analyst: Aaron Trail  
 Date Analyzed : 12/07/2022

|                     |         |                                  |                  |               |                   |
|---------------------|---------|----------------------------------|------------------|---------------|-------------------|
| 1428486<br>132-TZ-A | Terrazo | Red<br>Non-Fibrous<br>Homogenous | PLM 2% Cellulose | PLM 98% Other | PLM None Detected |
|---------------------|---------|----------------------------------|------------------|---------------|-------------------|

Layer-1 Analyst: Aaron Trail  
 Date Analyzed : 12/07/2022

|                     |         |                                  |                  |               |                   |
|---------------------|---------|----------------------------------|------------------|---------------|-------------------|
| 1428487<br>132-TZ-B | Terrazo | Red<br>Non-Fibrous<br>Homogenous | PLM 2% Cellulose | PLM 98% Other | PLM None Detected |
|---------------------|---------|----------------------------------|------------------|---------------|-------------------|

Layer-1 Analyst: Aaron Trail  
 Date Analyzed : 12/07/2022

|                     |         |                                  |                  |               |                   |
|---------------------|---------|----------------------------------|------------------|---------------|-------------------|
| 1428488<br>132-TZ-C | Terrazo | Red<br>Non-Fibrous<br>Homogenous | PLM 2% Cellulose | PLM 98% Other | PLM None Detected |
|---------------------|---------|----------------------------------|------------------|---------------|-------------------|

Layer-1 Analyst: Aaron Trail  
 Date Analyzed : 12/07/2022

|                     |                |                                    |                  |               |                   |
|---------------------|----------------|------------------------------------|------------------|---------------|-------------------|
| 1428489<br>133-IC-A | Interior Caulk | White<br>Non-Fibrous<br>Homogenous | PLM 2% Cellulose | PLM 98% Other | PLM None Detected |
|---------------------|----------------|------------------------------------|------------------|---------------|-------------------|

Layer-1 Analyst: Aaron Trail  
 Date Analyzed : 12/07/2022

|                     |                |                                    |                  |               |                   |
|---------------------|----------------|------------------------------------|------------------|---------------|-------------------|
| 1428490<br>133-IC-B | Interior Caulk | White<br>Non-Fibrous<br>Homogenous | PLM 2% Cellulose | PLM 98% Other | PLM None Detected |
|---------------------|----------------|------------------------------------|------------------|---------------|-------------------|

Layer-1 Analyst: Aaron Trail  
 Date Analyzed : 12/07/2022

**Polarized Light Microscopy Asbestos Analysis Report**

**To :** Atlas - Novi  
46555 Humboldt Dr. Suite 100  
Novi, Michigan 48377

**ETL Job :** 252957  
**Client Project :** N/A  
**Date Collected :** 11/28/2022  
**Date Received :** 12/05/2022

**Location :**  
Belle Isle Boathouse

| Sample   | Description     | Appearance                         | % Fibrous         | % Non-Fibrous | % Asbestos        |
|--|-----------------|------------------------------------|-------------------|---------------|-------------------|
| 1428491<br>133-IC-C  | Interior Caulk  | White<br>Non-Fibrous<br>Homogenous | PLM 2% Cellulose  | PLM 98% Other | PLM None Detected |
| Layer-1 Analyst: Aaron Trail<br>Date Analyzed : 12/07/2022 |                 |                                    |                   |               |                   |
| 1428492<br>134-CB-A  | Cove Base       | Gray<br>Non-Fibrous<br>Homogenous  | PLM 2% Cellulose  | PLM 98% Other | PLM None Detected |
| Layer-1 Analyst: Aaron Trail<br>Date Analyzed : 12/07/2022 |                 |                                    |                   |               |                   |
| 1428492<br>134-CB-A  | Mastic          | Tan<br>Non-Fibrous<br>Homogenous   | PLM 2% Cellulose  | PLM 98% Other | PLM None Detected |
| Layer-2 Analyst: Aaron Trail<br>Date Analyzed : 12/07/2022 |                 |                                    |                   |               |                   |
| 1428492<br>134-CB-A  | Fibrous Backing | Brown<br>Fibrous<br>Homogenous     | PLM 95% Cellulose | PLM 5% Other  | PLM None Detected |
| Layer-3 Analyst: Aaron Trail<br>Date Analyzed : 12/07/2022 |                 |                                    |                   |               |                   |

## Polarized Light Microscopy Asbestos Analysis Report

**To :** Atlas - Novi  
 46555 Humboldt Dr. Suite 100  
 Novi, Michigan 48377

**ETL Job :** 252957  
**Client Project :** N/A  
**Date Collected :** 11/28/2022  
**Date Received :** 12/05/2022

**Location :**  
 Belle Isle Boathouse

| Sample   | Description     | Appearance                        | % Fibrous         | % Non-Fibrous | % Asbestos        |
|--|-----------------|-----------------------------------|-------------------|---------------|-------------------|
| 1428493<br>134-CB-B  | Cove Base       | Gray<br>Non-Fibrous<br>Homogenous | PLM 2% Cellulose  | PLM 98% Other | PLM None Detected |
| Layer-1 Analyst: Aaron Trail<br>Date Analyzed : 12/07/2022 |                 |                                   |                   |               |                   |
| 1428493<br>134-CB-B  | Mastic          | Tan<br>Non-Fibrous<br>Homogenous  | PLM 2% Cellulose  | PLM 98% Other | PLM None Detected |
| Layer-2 Analyst: Aaron Trail<br>Date Analyzed : 12/07/2022 |                 |                                   |                   |               |                   |
| 1428493<br>134-CB-B  | Fibrous Backing | Brown<br>Fibrous<br>Homogenous    | PLM 95% Cellulose | PLM 5% Other  | PLM None Detected |
| Layer-3 Analyst: Aaron Trail<br>Date Analyzed : 12/07/2022 |                 |                                   |                   |               |                   |
| 1428494<br>134-CB-C  | Cove Base       | Gray<br>Non-Fibrous<br>Homogenous | PLM 2% Cellulose  | PLM 98% Other | PLM None Detected |
| Layer-1 Analyst: Aaron Trail<br>Date Analyzed : 12/07/2022 |                 |                                   |                   |               |                   |
| 1428494<br>134-CB-C  | Mastic          | Tan<br>Non-Fibrous<br>Homogenous  | PLM 2% Cellulose  | PLM 98% Other | PLM None Detected |
| Layer-2 Analyst: Aaron Trail<br>Date Analyzed : 12/07/2022 |                 |                                   |                   |               |                   |
| 1428494<br>134-CB-C  | Fibrous Backing | Brown<br>Fibrous<br>Homogenous    | PLM 95% Cellulose | PLM 5% Other  | PLM None Detected |
| Layer-3 Analyst: Aaron Trail<br>Date Analyzed : 12/07/2022 |                 |                                   |                   |               |                   |

**Polarized Light Microscopy Asbestos Analysis Report**

**To :** Atlas - Novi  
46555 Humboldt Dr. Suite 100  
Novi, Michigan 48377

**ETL Job :** 252957  
**Client Project :** N/A  
**Date Collected :** 11/28/2022  
**Date Received :** 12/05/2022

**Location :**  
Belle Isle Boathouse

| Sample   | Description | Appearance                         | % Fibrous        | % Non-Fibrous | % Asbestos        |
|--|-------------|------------------------------------|------------------|---------------|-------------------|
| 1428495<br>135-FT-A  | Floor Tile  | Gray<br>Non-Fibrous<br>Homogenous  | PLM 2% Cellulose | PLM 94% Other | PLM 4% Chrysotile |
| Layer-1 Analyst: Aaron Trail<br>Date Analyzed : 12/07/2022                       |             |                                    |                  |               |                   |
| 1428495<br>135-FT-A  | Mastic      | Black<br>Non-Fibrous<br>Homogenous | PLM 2% Cellulose | PLM 98% Other | PLM None Detected |
| Layer-2 Analyst: Aaron Trail<br>Date Analyzed : 12/07/2022                       |             |                                    |                  |               |                   |
| 1428496<br>135-FT-B  |             | Positive Stop                      |                  |               |                   |
| Layer-1 Analyst: Aaron Trail<br>Date Analyzed : 12/07/2022<br>Layer Not Analyzed |             |                                    |                  |               |                   |
| 1428496<br>135-FT-B  | Mastic      | Black<br>Non-Fibrous<br>Homogenous | PLM 2% Cellulose | PLM 98% Other | PLM None Detected |
| Layer-2 Analyst: Aaron Trail<br>Date Analyzed : 12/07/2022                       |             |                                    |                  |               |                   |
| 1428497<br>135-FT-C  |             | Positive Stop                      |                  |               |                   |
| Layer-1 Analyst: Aaron Trail<br>Date Analyzed : 12/07/2022<br>Layer Not Analyzed |             |                                    |                  |               |                   |
| 1428497<br>135-FT-C  | Mastic      | Black<br>Non-Fibrous<br>Homogenous | PLM 2% Cellulose | PLM 98% Other | PLM None Detected |
| Layer-2 Analyst: Aaron Trail<br>Date Analyzed : 12/07/2022                       |             |                                    |                  |               |                   |

**Polarized Light Microscopy Asbestos Analysis Report**

**To :** Atlas - Novi  
46555 Humboldt Dr. Suite 100  
Novi, Michigan 48377

**ETL Job :** 252957  
**Client Project :** N/A  
**Date Collected :** 11/28/2022  
**Date Received :** 12/05/2022

**Location :**  
Belle Isle Boathouse

| Sample              | Description  | Appearance                        | % Fibrous        | % Non-Fibrous | % Asbestos        |
|---------------------|--------------|-----------------------------------|------------------|---------------|-------------------|
| 1428498<br>136-BM-A | Brick Mortar | Gray<br>Non-Fibrous<br>Homogenous | PLM 2% Cellulose | PLM 98% Other | PLM None Detected |

Layer-1 Analyst: Aaron Trail  
Date Analyzed : 12/07/2022

|                     |              |                                   |                  |               |                   |
|---------------------|--------------|-----------------------------------|------------------|---------------|-------------------|
| 1428499<br>136-BM-B | Brick Mortar | Gray<br>Non-Fibrous<br>Homogenous | PLM 2% Cellulose | PLM 98% Other | PLM None Detected |
|---------------------|--------------|-----------------------------------|------------------|---------------|-------------------|

Layer-1 Analyst: Aaron Trail  
Date Analyzed : 12/07/2022

|                     |              |                                   |                  |               |                   |
|---------------------|--------------|-----------------------------------|------------------|---------------|-------------------|
| 1428500<br>136-BM-C | Brick Mortar | Gray<br>Non-Fibrous<br>Homogenous | PLM 2% Cellulose | PLM 98% Other | PLM None Detected |
|---------------------|--------------|-----------------------------------|------------------|---------------|-------------------|

Layer-1 Analyst: Aaron Trail  
Date Analyzed : 12/07/2022

|                      |         |                                    |                  |               |                   |
|----------------------|---------|------------------------------------|------------------|---------------|-------------------|
| 1428501<br>137-TPL-A | Texture | White<br>Non-Fibrous<br>Homogenous | PLM 2% Cellulose | PLM 98% Other | PLM None Detected |
|----------------------|---------|------------------------------------|------------------|---------------|-------------------|

Layer-1 Analyst: Aaron Trail  
Date Analyzed : 12/07/2022

|                      |         |                                    |                  |               |                   |
|----------------------|---------|------------------------------------|------------------|---------------|-------------------|
| 1428502<br>137-TPL-B | Texture | White<br>Non-Fibrous<br>Homogenous | PLM 2% Cellulose | PLM 98% Other | PLM None Detected |
|----------------------|---------|------------------------------------|------------------|---------------|-------------------|

Layer-1 Analyst: Aaron Trail  
Date Analyzed : 12/07/2022

|                      |         |                                    |                  |               |                   |
|----------------------|---------|------------------------------------|------------------|---------------|-------------------|
| 1428503<br>137-TPL-C | Texture | White<br>Non-Fibrous<br>Homogenous | PLM 2% Cellulose | PLM 98% Other | PLM None Detected |
|----------------------|---------|------------------------------------|------------------|---------------|-------------------|

Layer-1 Analyst: Aaron Trail  
Date Analyzed : 12/07/2022

**Polarized Light Microscopy Asbestos Analysis Report**

**To :** Atlas - Novi  
46555 Humboldt Dr. Suite 100  
Novi, Michigan 48377

**ETL Job :** 252957  
**Client Project :** N/A  
**Date Collected :** 11/28/2022  
**Date Received :** 12/05/2022

**Location :**  
Belle Isle Boathouse

| Sample   | Description                   | Appearance                         | % Fibrous        | % Non-Fibrous | % Asbestos        |
|--|-------------------------------|------------------------------------|------------------|---------------|-------------------|
| 1428504<br>137-TPL-D   | Texture                       | White<br>Non-Fibrous<br>Homogenous | PLM 2% Cellulose | PLM 98% Other | PLM None Detected |
| Layer-1 Analyst: Aaron Trail<br>Date Analyzed : 12/07/2022     |                               |                                    |                  |               |                   |
| 1428505<br>137-TPL-E   | Texture                       | White<br>Non-Fibrous<br>Homogenous | PLM 2% Cellulose | PLM 98% Other | PLM None Detected |
| Layer-1 Analyst: Aaron Trail<br>Date Analyzed : 12/07/2022     |                               |                                    |                  |               |                   |
| 1428506<br>138-WBS-A   | Wallboard System - Nylon Tape | White<br>Fibrous<br>Homogenous     | PLM 2% Cellulose | PLM 98% Other | PLM None Detected |
| Layer-1 Analyst: Soledad Marquez<br>Date Analyzed : 12/07/2022 |                               |                                    |                  |               |                   |
| 1428506<br>138-WBS-A   | Wallboard System - Mud        | Gray<br>Non-Fibrous<br>Homogenous  | PLM 5% Cellulose | PLM 95% Other | PLM None Detected |
| Layer-2 Analyst: Soledad Marquez<br>Date Analyzed : 12/07/2022 |                               |                                    |                  |               |                   |
| 1428506<br>138-WBS-A   | Wallboard System - Drywall    | White<br>Non-Fibrous<br>Homogenous | PLM 4% Cellulose | PLM 96% Other | PLM None Detected |
| Layer-3 Analyst: Soledad Marquez<br>Date Analyzed : 12/07/2022 |                               |                                    |                  |               |                   |

**Polarized Light Microscopy Asbestos Analysis Report**

**To :** Atlas - Novi  
46555 Humboldt Dr. Suite 100  
Novi, Michigan 48377

**ETL Job :** 252957  
**Client Project :** N/A  
**Date Collected :** 11/28/2022  
**Date Received :** 12/05/2022

**Location :**  
Belle Isle Boathouse

| Sample   | Description                   | Appearance                         | % Fibrous        | % Non-Fibrous | % Asbestos        |
|--|-------------------------------|------------------------------------|------------------|---------------|-------------------|
| 1428507<br>138-WBS-B   | Wallboard System - Nylon Tape | White<br>Fibrous<br>Homogenous     | PLM 3% Cellulose | PLM 97% Other | PLM None Detected |
| Layer-1 Analyst: Soledad Marquez<br>Date Analyzed : 12/07/2022 |                               |                                    |                  |               |                   |
| 1428507<br>138-WBS-B   | Wallboard System - Mud        | Gray<br>Non-Fibrous<br>Homogenous  | PLM 4% Cellulose | PLM 96% Other | PLM None Detected |
| Layer-2 Analyst: Soledad Marquez<br>Date Analyzed : 12/07/2022 |                               |                                    |                  |               |                   |
| 1428507<br>138-WBS-B   | Wallboard System - Drywall    | White<br>Non-Fibrous<br>Homogenous | PLM 6% Cellulose | PLM 94% Other | PLM None Detected |
| Layer-3 Analyst: Soledad Marquez<br>Date Analyzed : 12/07/2022 |                               |                                    |                  |               |                   |
| 1428508<br>138-WBS-C   | Wallboard System - Nylon Tape | White<br>Fibrous<br>Homogenous     | PLM 2% Cellulose | PLM 98% Other | PLM None Detected |
| Layer-1 Analyst: Soledad Marquez<br>Date Analyzed : 12/07/2022 |                               |                                    |                  |               |                   |
| 1428508<br>138-WBS-C   | Wallboard System - Mud        | Gray<br>Non-Fibrous<br>Homogenous  | PLM 4% Cellulose | PLM 96% Other | PLM None Detected |
| Layer-2 Analyst: Soledad Marquez<br>Date Analyzed : 12/07/2022 |                               |                                    |                  |               |                   |
| 1428508<br>138-WBS-C   | Wallboard System - Drywall    | White<br>Non-Fibrous<br>Homogenous | PLM 6% Cellulose | PLM 94% Other | PLM None Detected |
| Layer-3 Analyst: Soledad Marquez<br>Date Analyzed : 12/07/2022 |                               |                                    |                  |               |                   |

**Polarized Light Microscopy Asbestos Analysis Report**

**To :** Atlas - Novi  
46555 Humboldt Dr. Suite 100  
Novi, Michigan 48377

**ETL Job :** 252957  
**Client Project :** N/A  
**Date Collected :** 11/28/2022  
**Date Received :** 12/05/2022

**Location :**  
Belle Isle Boathouse

| Sample   | Description  | Appearance                         | % Fibrous        | % Non-Fibrous | % Asbestos        |
|--|--------------|------------------------------------|------------------|---------------|-------------------|
| 1428509<br>139-WG-A  | Window Glaze | Green<br>Non-Fibrous<br>Homogenous | PLM 4% Cellulose | PLM 96% Other | PLM None Detected |
| Layer-1 Analyst: Soledad Marquez<br>Date Analyzed : 12/07/2022 |              |                                    |                  |               |                   |
| 1428510<br>139-WG-B  | Window Glaze | Green<br>Non-Fibrous<br>Homogenous | PLM 2% Cellulose | PLM 98% Other | PLM None Detected |
| Layer-1 Analyst: Soledad Marquez<br>Date Analyzed : 12/07/2022 |              |                                    |                  |               |                   |
| 1428511<br>139-WG-C  | Window Glaze | Green<br>Non-Fibrous<br>Homogenous | PLM 2% Cellulose | PLM 98% Other | PLM None Detected |
| Layer-1 Analyst: Soledad Marquez<br>Date Analyzed : 12/07/2022 |              |                                    |                  |               |                   |
| 1428512<br>140-WB-A  | Wallboard    | White<br>Non-Fibrous<br>Homogenous | PLM 4% Cellulose | PLM 96% Other | PLM None Detected |
| Layer-1 Analyst: Soledad Marquez<br>Date Analyzed : 12/07/2022 |              |                                    |                  |               |                   |
| 1428513<br>140-WB-B  | Wallboard    | White<br>Non-Fibrous<br>Homogenous | PLM 3% Cellulose | PLM 97% Other | PLM None Detected |
| Layer-1 Analyst: Soledad Marquez<br>Date Analyzed : 12/07/2022 |              |                                    |                  |               |                   |
| 1428514<br>140-WB-C  | Wallboard    | White<br>Non-Fibrous<br>Homogenous | PLM 3% Cellulose | PLM 97% Other | PLM None Detected |
| Layer-1 Analyst: Soledad Marquez<br>Date Analyzed : 12/07/2022 |              |                                    |                  |               |                   |



## Polarized Light Microscopy Asbestos Analysis Report

**To :** Atlas - Novi  
 46555 Humboldt Dr. Suite 100  
 Novi, Michigan 48377

**ETL Job :** 252957

**Client Project :** N/A

**Date Collected :** 11/28/2022

**Date Received :** 12/05/2022

**Location :**

Belle Isle Boathouse

| Sample   | Description    | Appearance                         | % Fibrous         | % Non-Fibrous | % Asbestos        |
|--|----------------|------------------------------------|-------------------|---------------|-------------------|
| 1428515<br>141-WS-A  | Wallsheeting   | Green<br>Fibrous<br>Homogenous     | PLM 18% Cellulose | PLM 82% Other | PLM None Detected |
| Layer-1 Analyst: Soledad Marquez<br>Date Analyzed : 12/07/2022 |                |                                    |                   |               |                   |
| 1428516<br>141-WS-B  | Wallsheeting   | Green<br>Fibrous<br>Homogenous     | PLM 15% Cellulose | PLM 85% Other | PLM None Detected |
| Layer-1 Analyst: Soledad Marquez<br>Date Analyzed : 12/07/2022 |                |                                    |                   |               |                   |
| 1428517<br>141-WS-C  | Wallsheeting   | Green<br>Fibrous<br>Homogenous     | PLM 20% Cellulose | PLM 80% Other | PLM None Detected |
| Layer-1 Analyst: Soledad Marquez<br>Date Analyzed : 12/07/2022 |                |                                    |                   |               |                   |
| 1428518<br>142-IC-A  | Interior Caulk | White<br>Non-Fibrous<br>Homogenous | PLM 3% Cellulose  | PLM 97% Other | PLM None Detected |
| Layer-1 Analyst: Soledad Marquez<br>Date Analyzed : 12/07/2022 |                |                                    |                   |               |                   |
| 1428519<br>142-IC-B  | Interior Caulk | White<br>Non-Fibrous<br>Homogenous | PLM 3% Cellulose  | PLM 97% Other | PLM None Detected |
| Layer-1 Analyst: Soledad Marquez<br>Date Analyzed : 12/07/2022 |                |                                    |                   |               |                   |
| 1428520<br>142-IC-C  | Interior Caulk | White<br>Non-Fibrous<br>Homogenous | PLM 2% Cellulose  | PLM 98% Other | PLM None Detected |
| Layer-1 Analyst: Soledad Marquez<br>Date Analyzed : 12/07/2022 |                |                                    |                   |               |                   |

## Polarized Light Microscopy Asbestos Analysis Report

**To :** Atlas - Novi  
 46555 Humboldt Dr. Suite 100  
 Novi, Michigan 48377

**ETL Job :** 252957

**Client Project :** N/A

**Date Collected :** 11/28/2022

**Date Received :** 12/05/2022

**Location :**

Belle Isle Boathouse

| Sample   | Description           | Appearance                          | % Fibrous        | % Non-Fibrous | % Asbestos        |
|--|-----------------------|-------------------------------------|------------------|---------------|-------------------|
| 1428521<br>143-CA-A  | Construction Adhesive | Yellow<br>Non-Fibrous<br>Homogenous | PLM 2% Cellulose | PLM 98% Other | PLM None Detected |
| Layer-1 Analyst: Soledad Marquez<br>Date Analyzed : 12/07/2022 |                       |                                     |                  |               |                   |

|  |                       |                                     |                  |               |                   |
|--|-----------------------|-------------------------------------|------------------|---------------|-------------------|
| 1428522<br>143-CA-B  | Construction Adhesive | Yellow<br>Non-Fibrous<br>Homogenous | PLM 3% Cellulose | PLM 97% Other | PLM None Detected |
| Layer-1 Analyst: Soledad Marquez<br>Date Analyzed : 12/07/2022 |                       |                                     |                  |               |                   |

|  |                       |                                     |                  |               |                   |
|--|-----------------------|-------------------------------------|------------------|---------------|-------------------|
| 1428523<br>143-CA-C  | Construction Adhesive | Yellow<br>Non-Fibrous<br>Homogenous | PLM 4% Cellulose | PLM 96% Other | PLM None Detected |
| Layer-1 Analyst: Soledad Marquez<br>Date Analyzed : 12/07/2022 |                       |                                     |                  |               |                   |

|  |        |                                |                   |               |                   |
|--|--------|--------------------------------|-------------------|---------------|-------------------|
| 1428524<br>144-CA-A  | Gasket | Brown<br>Fibrous<br>Homogenous | PLM 18% Cellulose | PLM 82% Other | PLM None Detected |
| Layer-1 Analyst: Soledad Marquez<br>Date Analyzed : 12/07/2022 |        |                                |                   |               |                   |

|  |        |                                |                   |               |                   |
|--|--------|--------------------------------|-------------------|---------------|-------------------|
| 1428525<br>144-CA-B  | Gasket | Brown<br>Fibrous<br>Homogenous | PLM 15% Cellulose | PLM 85% Other | PLM None Detected |
| Layer-1 Analyst: Soledad Marquez<br>Date Analyzed : 12/07/2022 |        |                                |                   |               |                   |

|  |        |                                |                   |               |                   |
|--|--------|--------------------------------|-------------------|---------------|-------------------|
| 1428526<br>144-CA-C  | Gasket | Brown<br>Fibrous<br>Homogenous | PLM 10% Cellulose | PLM 90% Other | PLM None Detected |
| Layer-1 Analyst: Soledad Marquez<br>Date Analyzed : 12/07/2022 |        |                                |                   |               |                   |



**Polarized Light Microscopy Asbestos Analysis Report**

**To :** Atlas - Novi  
46555 Humboldt Dr. Suite 100  
Novi, Michigan 48377

**ETL Job :** 252957  
**Client Project :** N/A  
**Date Collected :** 11/28/2022  
**Date Received :** 12/05/2022

**Location :**  
Belle Isle Boathouse

| Sample   | Description | Appearance                         | % Fibrous        | % Non-Fibrous | % Asbestos        |
|--|-------------|------------------------------------|------------------|---------------|-------------------|
| 1428527<br>145-WBS-A   | Drywall     | White<br>Non-Fibrous<br>Homogenous | PLM 4% Cellulose | PLM 96% Other | PLM None Detected |
| Layer-1 Analyst: Soledad Marquez<br>Date Analyzed : 12/07/2022 |             |                                    |                  |               |                   |
| 1428527<br>145-WBS-A   | Mud         | White<br>Non-Fibrous<br>Homogenous | PLM 3% Cellulose | PLM 97% Other | PLM None Detected |
| Layer-2 Analyst: Soledad Marquez<br>Date Analyzed : 12/07/2022 |             |                                    |                  |               |                   |
| 1428528<br>145-WBS-B   | Drywall     | White<br>Non-Fibrous<br>Homogenous | PLM 3% Cellulose | PLM 97% Other | PLM None Detected |
| Layer-1 Analyst: Soledad Marquez<br>Date Analyzed : 12/07/2022 |             |                                    |                  |               |                   |
| 1428528<br>145-WBS-B   | Mud         | White<br>Non-Fibrous<br>Homogenous | PLM 2% Cellulose | PLM 98% Other | PLM None Detected |
| Layer-2 Analyst: Soledad Marquez<br>Date Analyzed : 12/07/2022 |             |                                    |                  |               |                   |
| 1428529<br>145-WBS-C   | Drywall     | White<br>Non-Fibrous<br>Homogenous | PLM 6% Cellulose | PLM 94% Other | PLM None Detected |
| Layer-1 Analyst: Soledad Marquez<br>Date Analyzed : 12/07/2022 |             |                                    |                  |               |                   |
| 1428529<br>145-WBS-C   | Mud         | White<br>Non-Fibrous<br>Homogenous | PLM 2% Cellulose | PLM 98% Other | PLM None Detected |
| Layer-2 Analyst: Soledad Marquez<br>Date Analyzed : 12/07/2022 |             |                                    |                  |               |                   |

## Polarized Light Microscopy Asbestos Analysis Report

**To :** Atlas - Novi  
 46555 Humboldt Dr. Suite 100  
 Novi, Michigan 48377

**ETL Job :** 252957  
**Client Project :** N/A  
**Date Collected :** 11/28/2022  
**Date Received :** 12/05/2022

**Location :**  
 Belle Isle Boathouse

| Sample  | Description         | Appearance                         | % Fibrous        | % Non-Fibrous | % Asbestos                          |
|---|---------------------|------------------------------------|------------------|---------------|-------------------------------------|
| 1428530<br>146-PM-A   | Penetration Mudding | White<br>Fibrous<br>Homogenous     | PLM 3% Cellulose | PLM 87% Other | PLM 8% Amosite<br>PLM 2% Chrysotile |
| Layer-1 Analyst: Soledad Marquez<br>Date Analyzed : 12/07/2022                |                     |                                    |                  |               |                                     |
| 1428531<br>146-PM-B   |                     | Positive Stop                      |                  |               |                                     |
| Analyst: Soledad Marquez<br>Date Analyzed : 12/07/2022<br>Sample Not Analyzed |                     |                                    |                  |               |                                     |
| 1428532<br>146-PM-C   |                     | Positive Stop                      |                  |               |                                     |
| Analyst: Soledad Marquez<br>Date Analyzed : 12/07/2022<br>Sample Not Analyzed |                     |                                    |                  |               |                                     |
| 1428533<br>147-PL-A   | Plaster             | Gray<br>Non-Fibrous<br>Homogenous  | PLM 3% Cellulose | PLM 97% Other | PLM None Detected                   |
| Layer-1 Analyst: Soledad Marquez<br>Date Analyzed : 12/07/2022                |                     |                                    |                  |               |                                     |
| 1428533<br>147-PL-A   | Skim                | White<br>Non-Fibrous<br>Homogenous | PLM 2% Cellulose | PLM 98% Other | PLM None Detected                   |
| Layer-2 Analyst: Soledad Marquez<br>Date Analyzed : 12/07/2022                |                     |                                    |                  |               |                                     |

**Polarized Light Microscopy Asbestos Analysis Report**

**To :** Atlas - Novi  
46555 Humboldt Dr. Suite 100  
Novi, Michigan 48377

**ETL Job :** 252957  
**Client Project :** N/A  
**Date Collected :** 11/28/2022  
**Date Received :** 12/05/2022

**Location :**  
Belle Isle Boathouse

| Sample   | Description | Appearance                         | % Fibrous        | % Non-Fibrous | % Asbestos        |
|--|-------------|------------------------------------|------------------|---------------|-------------------|
| 1428534<br>147-PL-B  | Plaster     | Gray<br>Non-Fibrous<br>Homogenous  | PLM 2% Cellulose | PLM 98% Other | PLM None Detected |
| Layer-1 Analyst: Soledad Marquez<br>Date Analyzed : 12/07/2022 |             |                                    |                  |               |                   |
| 1428534<br>147-PL-B  | Skim        | White<br>Non-Fibrous<br>Homogenous | PLM 2% Cellulose | PLM 98% Other | PLM None Detected |
| Layer-2 Analyst: Soledad Marquez<br>Date Analyzed : 12/07/2022 |             |                                    |                  |               |                   |
| 1428535<br>147-PL-C  | Plaster     | Gray<br>Non-Fibrous<br>Homogenous  | PLM 2% Cellulose | PLM 98% Other | PLM None Detected |
| Layer-1 Analyst: Soledad Marquez<br>Date Analyzed : 12/07/2022 |             |                                    |                  |               |                   |
| 1428535<br>147-PL-C  | Skim        | White<br>Non-Fibrous<br>Homogenous | PLM 2% Cellulose | PLM 98% Other | PLM None Detected |
| Layer-2 Analyst: Soledad Marquez<br>Date Analyzed : 12/07/2022 |             |                                    |                  |               |                   |
| 1428536<br>147-PL-D  | Plaster     | Gray<br>Non-Fibrous<br>Homogenous  | PLM 4% Cellulose | PLM 96% Other | PLM None Detected |
| Layer-1 Analyst: Soledad Marquez<br>Date Analyzed : 12/07/2022 |             |                                    |                  |               |                   |
| 1428536<br>147-PL-D  | Skim        | White<br>Non-Fibrous<br>Homogenous | PLM 2% Cellulose | PLM 98% Other | PLM None Detected |
| Layer-2 Analyst: Soledad Marquez<br>Date Analyzed : 12/07/2022 |             |                                    |                  |               |                   |

**Polarized Light Microscopy Asbestos Analysis Report**

**To :** Atlas - Novi  
46555 Humboldt Dr. Suite 100  
Novi, Michigan 48377

**ETL Job :** 252957  
**Client Project :** N/A  
**Date Collected :** 11/28/2022  
**Date Received :** 12/05/2022

**Location :**  
Belle Isle Boathouse

| Sample   | Description | Appearance                         | % Fibrous        | % Non-Fibrous | % Asbestos        |
|--|-------------|------------------------------------|------------------|---------------|-------------------|
| 1428537<br>147-PL-E  | Plaster     | Gray<br>Non-Fibrous<br>Homogenous  | PLM 3% Cellulose | PLM 97% Other | PLM None Detected |
| Layer-1 Analyst: Soledad Marquez<br>Date Analyzed : 12/07/2022 |             |                                    |                  |               |                   |
| 1428537<br>147-PL-E  | Skim        | White<br>Non-Fibrous<br>Homogenous | PLM 2% Cellulose | PLM 98% Other | PLM None Detected |
| Layer-2 Analyst: Soledad Marquez<br>Date Analyzed : 12/07/2022 |             |                                    |                  |               |                   |
| 1428538<br>148-PL-A  | Plaster     | Gray<br>Non-Fibrous<br>Homogenous  | PLM 2% Cellulose | PLM 98% Other | PLM None Detected |
| Layer-1 Analyst: Soledad Marquez<br>Date Analyzed : 12/07/2022 |             |                                    |                  |               |                   |
| 1428538<br>148-PL-A  | Skim        | White<br>Non-Fibrous<br>Homogenous | PLM 2% Cellulose | PLM 98% Other | PLM None Detected |
| Layer-2 Analyst: Soledad Marquez<br>Date Analyzed : 12/07/2022 |             |                                    |                  |               |                   |
| 1428539<br>148-PL-B  | Plaster     | Gray<br>Non-Fibrous<br>Homogenous  | PLM 2% Cellulose | PLM 98% Other | PLM None Detected |
| Layer-1 Analyst: Soledad Marquez<br>Date Analyzed : 12/07/2022 |             |                                    |                  |               |                   |
| 1428539<br>148-PL-B  | Skim        | White<br>Non-Fibrous<br>Homogenous | PLM 3% Cellulose | PLM 97% Other | PLM None Detected |
| Layer-2 Analyst: Soledad Marquez<br>Date Analyzed : 12/07/2022 |             |                                    |                  |               |                   |



**Polarized Light Microscopy Asbestos Analysis Report**

**To :** Atlas - Novi  
46555 Humboldt Dr. Suite 100  
Novi, Michigan 48377

**ETL Job :** 252957  
**Client Project :** N/A  
**Date Collected :** 11/28/2022  
**Date Received :** 12/05/2022

**Location :**  
Belle Isle Boathouse

| Sample   | Description | Appearance                         | % Fibrous        | % Non-Fibrous | % Asbestos        |
|--|-------------|------------------------------------|------------------|---------------|-------------------|
| 1428540<br>148-PL-C  | Plaster     | Gray<br>Non-Fibrous<br>Homogenous  | PLM 2% Cellulose | PLM 98% Other | PLM None Detected |
| Layer-1 Analyst: Soledad Marquez<br>Date Analyzed : 12/07/2022 |             |                                    |                  |               |                   |
| 1428540<br>148-PL-C  | Skim        | White<br>Non-Fibrous<br>Homogenous | PLM 2% Cellulose | PLM 98% Other | PLM None Detected |
| Layer-2 Analyst: Soledad Marquez<br>Date Analyzed : 12/07/2022 |             |                                    |                  |               |                   |
| 1428541<br>148-PL-D  | Plaster     | Gray<br>Non-Fibrous<br>Homogenous  | PLM 2% Cellulose | PLM 98% Other | PLM None Detected |
| Layer-1 Analyst: Soledad Marquez<br>Date Analyzed : 12/07/2022 |             |                                    |                  |               |                   |
| 1428541<br>148-PL-D  | Skim        | White<br>Non-Fibrous<br>Homogenous | PLM 2% Cellulose | PLM 98% Other | PLM None Detected |
| Layer-2 Analyst: Soledad Marquez<br>Date Analyzed : 12/07/2022 |             |                                    |                  |               |                   |
| 1428542<br>148-PL-E  | Plaster     | Gray<br>Non-Fibrous<br>Homogenous  | PLM 3% Cellulose | PLM 97% Other | PLM None Detected |
| Layer-1 Analyst: Soledad Marquez<br>Date Analyzed : 12/07/2022 |             |                                    |                  |               |                   |
| 1428542<br>148-PL-E  | Skim        | White<br>Non-Fibrous<br>Homogenous | PLM 2% Cellulose | PLM 98% Other | PLM None Detected |
| Layer-2 Analyst: Soledad Marquez<br>Date Analyzed : 12/07/2022 |             |                                    |                  |               |                   |

**Polarized Light Microscopy Asbestos Analysis Report**

**To :** Atlas - Novi  
46555 Humboldt Dr. Suite 100  
Novi, Michigan 48377

**ETL Job :** 252957  
**Client Project :** N/A  
**Date Collected :** 11/28/2022  
**Date Received :** 12/05/2022

**Location :**  
Belle Isle Boathouse

| Sample   | Description    | Appearance                          | % Fibrous        | % Non-Fibrous | % Asbestos        |
|--|----------------|-------------------------------------|------------------|---------------|-------------------|
| 1428543<br>148-PL-F  | Plaster        | Gray<br>Non-Fibrous<br>Homogenous   | PLM 3% Cellulose | PLM 97% Other | PLM None Detected |
| Layer-1 Analyst: Soledad Marquez<br>Date Analyzed : 12/07/2022 |                |                                     |                  |               |                   |
| 1428543<br>148-PL-F  | Skim           | White<br>Non-Fibrous<br>Homogenous  | PLM 2% Cellulose | PLM 98% Other | PLM None Detected |
| Layer-2 Analyst: Soledad Marquez<br>Date Analyzed : 12/07/2022 |                |                                     |                  |               |                   |
| 1428544<br>148-PL-G  | Plaster        | Gray<br>Non-Fibrous<br>Homogenous   | PLM 3% Cellulose | PLM 97% Other | PLM None Detected |
| Layer-1 Analyst: Soledad Marquez<br>Date Analyzed : 12/07/2022 |                |                                     |                  |               |                   |
| 1428544<br>148-PL-G  | Skim           | White<br>Non-Fibrous<br>Homogenous  | PLM 2% Cellulose | PLM 98% Other | PLM None Detected |
| Layer-2 Analyst: Soledad Marquez<br>Date Analyzed : 12/07/2022 |                |                                     |                  |               |                   |
| 1428545<br>149-EC-A  | Exterior Caulk | Purple<br>Non-Fibrous<br>Homogenous | PLM 2% Cellulose | PLM 98% Other | PLM None Detected |
| Layer-1 Analyst: Soledad Marquez<br>Date Analyzed : 12/07/2022 |                |                                     |                  |               |                   |
| 1428546<br>149-EC-B  | Exterior Caulk | Purple<br>Non-Fibrous<br>Homogenous | PLM 2% Cellulose | PLM 98% Other | PLM None Detected |
| Layer-1 Analyst: Soledad Marquez<br>Date Analyzed : 12/07/2022 |                |                                     |                  |               |                   |



**Polarized Light Microscopy Asbestos Analysis Report**

**To :** Atlas - Novi  
46555 Humboldt Dr. Suite 100  
Novi, Michigan 48377

**ETL Job :** 252957

**Client Project :** N/A

**Date Collected :** 11/28/2022

**Date Received :** 12/05/2022

**Location :**

Belle Isle Boathouse

| Sample              | Description    | Appearance                          | % Fibrous        | % Non-Fibrous | % Asbestos        |
|---------------------|----------------|-------------------------------------|------------------|---------------|-------------------|
| 1428547<br>149-EC-C | Exterior Caulk | Purple<br>Non-Fibrous<br>Homogenous | PLM 2% Cellulose | PLM 98% Other | PLM None Detected |

Layer-1 Analyst: Soledad Marquez

Date Analyzed : 12/07/2022

|                     |                |                                    |                  |               |                   |
|---------------------|----------------|------------------------------------|------------------|---------------|-------------------|
| 1428548<br>150-EC-A | Exterior Caulk | White<br>Non-Fibrous<br>Homogenous | PLM 4% Cellulose | PLM 96% Other | PLM None Detected |
|---------------------|----------------|------------------------------------|------------------|---------------|-------------------|

Layer-1 Analyst: Soledad Marquez

Date Analyzed : 12/07/2022

|                     |                |                                    |                  |               |                   |
|---------------------|----------------|------------------------------------|------------------|---------------|-------------------|
| 1428549<br>150-EC-B | Exterior Caulk | White<br>Non-Fibrous<br>Homogenous | PLM 2% Cellulose | PLM 98% Other | PLM None Detected |
|---------------------|----------------|------------------------------------|------------------|---------------|-------------------|

Layer-1 Analyst: Soledad Marquez

Date Analyzed : 12/07/2022

|                     |                |                                    |                  |               |                   |
|---------------------|----------------|------------------------------------|------------------|---------------|-------------------|
| 1428550<br>150-EC-C | Exterior Caulk | White<br>Non-Fibrous<br>Homogenous | PLM 3% Cellulose | PLM 97% Other | PLM None Detected |
|---------------------|----------------|------------------------------------|------------------|---------------|-------------------|

Layer-1 Analyst: Soledad Marquez

Date Analyzed : 12/07/2022

|                     |               |                                    |                  |               |                   |
|---------------------|---------------|------------------------------------|------------------|---------------|-------------------|
| 1428551<br>151-TZ-A | Terrazo Steps | White<br>Non-Fibrous<br>Homogenous | PLM 3% Cellulose | PLM 97% Other | PLM None Detected |
|---------------------|---------------|------------------------------------|------------------|---------------|-------------------|

Layer-1 Analyst: Soledad Marquez

Date Analyzed : 12/07/2022

|                     |               |                                    |                  |               |                   |
|---------------------|---------------|------------------------------------|------------------|---------------|-------------------|
| 1428552<br>151-TZ-B | Terrazo Steps | White<br>Non-Fibrous<br>Homogenous | PLM 2% Cellulose | PLM 98% Other | PLM None Detected |
|---------------------|---------------|------------------------------------|------------------|---------------|-------------------|

Layer-1 Analyst: Soledad Marquez

Date Analyzed : 12/07/2022

## Polarized Light Microscopy Asbestos Analysis Report

**To :** Atlas - Novi  
 46555 Humboldt Dr. Suite 100  
 Novi, Michigan 48377

**Location :**  
 Belle Isle Boathouse

**ETL Job :** 252957  
**Client Project :** N/A  
**Date Collected :** 11/28/2022  
**Date Received :** 12/05/2022

| Sample   | Description   | Appearance                         | % Fibrous        | % Non-Fibrous | % Asbestos        |
|--|---------------|------------------------------------|------------------|---------------|-------------------|
| 1428553<br>151-TZ-C  | Terrazo Steps | White<br>Non-Fibrous<br>Homogenous | PLM 4% Cellulose | PLM 96% Other | PLM None Detected |
| Layer-1 Analyst: Soledad Marquez<br>Date Analyzed : 12/07/2022 |               |                                    |                  |               |                   |

|  |         |                                   |                  |               |                   |
|--|---------|-----------------------------------|------------------|---------------|-------------------|
| 1428554<br>152-PL-A  | Plaster | Gray<br>Non-Fibrous<br>Homogenous | PLM 3% Cellulose | PLM 97% Other | PLM None Detected |
| Layer-1 Analyst: Soledad Marquez<br>Date Analyzed : 12/07/2022 |         |                                   |                  |               |                   |

|  |            |                                    |                  |               |                   |
|--|------------|------------------------------------|------------------|---------------|-------------------|
| 1428554<br>152-PL-A  | Terracotta | White<br>Non-Fibrous<br>Homogenous | PLM 3% Cellulose | PLM 97% Other | PLM None Detected |
| Layer-2 Analyst: Soledad Marquez<br>Date Analyzed : 12/07/2022 |            |                                    |                  |               |                   |

|  |         |                                   |                  |               |                   |
|--|---------|-----------------------------------|------------------|---------------|-------------------|
| 1428555<br>152-PL-B  | Plaster | Gray<br>Non-Fibrous<br>Homogenous | PLM 3% Cellulose | PLM 97% Other | PLM None Detected |
| Layer-1 Analyst: Soledad Marquez<br>Date Analyzed : 12/07/2022 |         |                                   |                  |               |                   |

|  |            |                                    |                  |               |                   |
|--|------------|------------------------------------|------------------|---------------|-------------------|
| 1428555<br>152-PL-B  | Terracotta | White<br>Non-Fibrous<br>Homogenous | PLM 2% Cellulose | PLM 98% Other | PLM None Detected |
| Layer-2 Analyst: Soledad Marquez<br>Date Analyzed : 12/07/2022 |            |                                    |                  |               |                   |

**Polarized Light Microscopy Asbestos Analysis Report**

**To :** Atlas - Novi  
46555 Humboldt Dr. Suite 100  
Novi, Michigan 48377

**ETL Job :** 252957  
**Client Project :** N/A  
**Date Collected :** 11/28/2022  
**Date Received :** 12/05/2022

**Location :**  
Belle Isle Boathouse

| Sample   | Description | Appearance                         | % Fibrous        | % Non-Fibrous | % Asbestos        |
|--|-------------|------------------------------------|------------------|---------------|-------------------|
| 1428556<br>152-PL-C  | Plaster     | Gray<br>Non-Fibrous<br>Homogenous  | PLM 4% Cellulose | PLM 92% Other | PLM 4% Chrysotile |
| Layer-1 Analyst: Soledad Marquez<br>Date Analyzed : 12/07/2022                       |             |                                    |                  |               |                   |
| 1428556<br>152-PL-C  | Terracotta  | White<br>Non-Fibrous<br>Homogenous | PLM 5% Cellulose | PLM 95% Other | PLM None Detected |
| Layer-2 Analyst: Soledad Marquez<br>Date Analyzed : 12/07/2022                       |             |                                    |                  |               |                   |
| 1428557<br>152-PL-D  |             | Positive Stop                      |                  |               |                   |
| Layer-1 Analyst: Soledad Marquez<br>Date Analyzed : 12/07/2022<br>Layer Not Analyzed |             |                                    |                  |               |                   |
| 1428557<br>152-PL-D  | Terracotta  | White<br>Non-Fibrous<br>Homogenous | PLM 4% Cellulose | PLM 96% Other | PLM None Detected |
| Layer-2 Analyst: Soledad Marquez<br>Date Analyzed : 12/07/2022                       |             |                                    |                  |               |                   |
| 1428558<br>152-PL-E  |             | Positive Stop                      |                  |               |                   |
| Layer-1 Analyst: Soledad Marquez<br>Date Analyzed : 12/07/2022<br>Layer Not Analyzed |             |                                    |                  |               |                   |
| 1428558<br>152-PL-E  | Terracotta  | White<br>Non-Fibrous<br>Homogenous | PLM 2% Cellulose | PLM 98% Other | PLM None Detected |
| Layer-2 Analyst: Soledad Marquez<br>Date Analyzed : 12/07/2022                       |             |                                    |                  |               |                   |

**Polarized Light Microscopy Asbestos Analysis Report**

**To :** Atlas - Novi  
46555 Humboldt Dr. Suite 100  
Novi, Michigan 48377

**ETL Job :** 252957  
**Client Project :** N/A  
**Date Collected :** 11/28/2022  
**Date Received :** 12/05/2022

**Location :**  
Belle Isle Boathouse

| Sample   | Description      | Appearance                                | % Fibrous           | % Non-Fibrous  | % Asbestos        |
|--|------------------|---|---------------------|----------------|-------------------|
| 1428559<br>153-WG-A  | Window Glaze     | Brown<br>Non-Fibrous<br>Homogenous        | PLM 3% Cellulose    | PLM 97% Other  | PLM None Detected |
| Layer-1 Analyst: Soledad Marquez<br>Date Analyzed : 12/07/2022 |                  |   |                     |                |                   |
| 1428560<br>153-WG-B  | Window Glaze     | Brown<br>Non-Fibrous<br>Homogenous        | PLM 3% Cellulose    | PLM 97% Other  | PLM None Detected |
| Layer-1 Analyst: Soledad Marquez<br>Date Analyzed : 12/07/2022 |                  |   |                     |                |                   |
| 1428561<br>153-WG-C  | Window Glaze     | Brown<br>Non-Fibrous<br>Homogenous        | PLM 2% Cellulose    | PLM 98% Other  | PLM None Detected |
| Layer-1 Analyst: Soledad Marquez<br>Date Analyzed : 12/07/2022 |                  |   |                     |                |                   |
| 1428562<br>154-TB-A  | Terracotta Brick | Tan / Yellow<br>Non-Fibrous<br>Homogenous | PLM Trace Cellulose | PLM 100% Other | PLM None Detected |
| Analyst: OJ Ivey<br>Date Analyzed : 12/07/2022                 |                  |   |                     |                |                   |
| 1428563<br>154-TB-B  | Terracotta Brick | Tan / Yellow<br>Non-Fibrous<br>Homogenous | PLM Trace Cellulose | PLM 100% Other | PLM None Detected |
| Analyst: OJ Ivey<br>Date Analyzed : 12/07/2022                 |                  |   |                     |                |                   |
| 1428564<br>154-TB-C  | Terracotta Brick | Tan / Yellow<br>Non-Fibrous<br>Homogenous | PLM Trace Cellulose | PLM 100% Other | PLM None Detected |
| Analyst: OJ Ivey<br>Date Analyzed : 12/07/2022                 |                  |   |                     |                |                   |

**Polarized Light Microscopy Asbestos Analysis Report**

**To :** Atlas - Novi  
46555 Humboldt Dr. Suite 100  
Novi, Michigan 48377

**ETL Job :** 252957  
**Client Project :** N/A  
**Date Collected :** 11/28/2022  
**Date Received :** 12/05/2022

**Location :**  
Belle Isle Boathouse

| Sample   | Description                     | Appearance                            | % Fibrous          | % Non-Fibrous | % Asbestos        |
|--|---------------------------------|---------------------------------------|--------------------|---------------|-------------------|
| 1428565<br>155-BM-A                                    | Brick Mortar, Terracotta        | Gray<br>Non-Fibrous<br>Homogenous     | PLM 3% Cellulose   | PLM 97% Other | PLM None Detected |
| Analyst: OJ Ivey<br>Date Analyzed : 12/07/2022         |                                 |                                       |                    |               |                   |
| 1428566<br>155-BM-B                                    | Brick Mortar, Terracotta        | Gray<br>Non-Fibrous<br>Homogenous     | PLM 2% Cellulose   | PLM 98% Other | PLM None Detected |
| Analyst: OJ Ivey<br>Date Analyzed : 12/07/2022         |                                 |                                       |                    |               |                   |
| 1428567<br>155-BM-C                                    | Brick Mortar, Terracotta        | Gray<br>Non-Fibrous<br>Homogenous     | PLM 4% Cellulose   | PLM 96% Other | PLM None Detected |
| Analyst: OJ Ivey<br>Date Analyzed : 12/07/2022         |                                 |                                       |                    |               |                   |
| 1428568<br>156-PI-A                                    | Pipe Insulation, Old Fiberglass | Tan / Yellow<br>Fibrous<br>Homogenous | PLM 97% Fiberglass | PLM 3% Other  | PLM None Detected |
| Layer-1 Analyst: OJ Ivey<br>Date Analyzed : 12/07/2022 |                                 |                                       |                    |               |                   |
| 1428568<br>156-PI-A                                    | Paper Backing                   | Black / Blue<br>Fibrous<br>Homogenous | PLM 60% Fiberglass | PLM 40% Other | PLM None Detected |
| Layer-2 Analyst: OJ Ivey<br>Date Analyzed : 12/07/2022 |                                 |                                       |                    |               |                   |

**Polarized Light Microscopy Asbestos Analysis Report**

**To :** Atlas - Novi  
46555 Humboldt Dr. Suite 100  
Novi, Michigan 48377

**ETL Job :** 252957  
**Client Project :** N/A  
**Date Collected :** 11/28/2022  
**Date Received :** 12/05/2022

**Location :**  
Belle Isle Boathouse

| Sample   | Description                       | Appearance                              | % Fibrous          | % Non-Fibrous | % Asbestos        |
|--|-----------------------------------|---|--------------------|---------------|-------------------|
| 1428569<br>156-PI-B                                    | Pipe Insulation, Old Fiberglass   | Tan / Yellow<br>Fibrous<br>Homogenous   | PLM 98% Fiberglass | PLM 2% Other  | PLM None Detected |
| Layer-1 Analyst: OJ Ivey<br>Date Analyzed : 12/07/2022 |                                   |   |                    |               |                   |
| 1428569<br>156-PI-B                                    | Paper Backing                     | Black / Blue<br>Fibrous<br>Homogenous   | PLM 45% Fiberglass | PLM 55% Other | PLM None Detected |
| Layer-2 Analyst: OJ Ivey<br>Date Analyzed : 12/07/2022 |                                   |   |                    |               |                   |
| 1428570<br>156-PI-C                                    | Pipe Insulation, Old Fiberglass   | Tan / Yellow<br>Fibrous<br>Homogenous   | PLM 93% Fiberglass | PLM 7% Other  | PLM None Detected |
| Layer-1 Analyst: OJ Ivey<br>Date Analyzed : 12/07/2022 |                                   |   |                    |               |                   |
| 1428570<br>156-PI-C                                    | Paper Backing                     | Black / Yellow<br>Fibrous<br>Homogenous | PLM 55% Fiberglass | PLM 45% Other | PLM None Detected |
| Layer-2 Analyst: OJ Ivey<br>Date Analyzed : 12/07/2022 |                                   |   |                    |               |                   |
| 1428571<br>157-CC-A                                    | Concrete Chip, Exterior Flat Work | Gray<br>Non-Fibrous<br>Homogenous       | PLM 2% Cellulose   | PLM 98% Other | PLM None Detected |
| Analyst: OJ Ivey<br>Date Analyzed : 12/07/2022         |                                   |   |                    |               |                   |
| 1428572<br>157-CC-B                                    | Concrete Chip, Exterior Flat Work | Gray<br>Non-Fibrous<br>Homogenous       | PLM 4% Cellulose   | PLM 96% Other | PLM None Detected |
| Analyst: OJ Ivey<br>Date Analyzed : 12/07/2022         |                                   |   |                    |               |                   |

## Polarized Light Microscopy Asbestos Analysis Report

**To :** Atlas - Novi  
 46555 Humboldt Dr. Suite 100  
 Novi, Michigan 48377

**ETL Job :** 252957  
**Client Project :** N/A  
**Date Collected :** 11/28/2022  
**Date Received :** 12/05/2022

**Location :**  
 Belle Isle Boathouse

| Sample              | Description                       | Appearance                        | % Fibrous        | % Non-Fibrous | % Asbestos        |
|---------------------|-----------------------------------|-----------------------------------|------------------|---------------|-------------------|
| 1428573<br>157-CC-C | Concrete Chip, Exterior Flat Work | Gray<br>Non-Fibrous<br>Homogenous | PLM 2% Cellulose | PLM 98% Other | PLM None Detected |

Analyst: OJ Ivey  
 Date Analyzed : 12/07/2022

|                     |        |                                  |                  |               |                   |
|---------------------|--------|----------------------------------|------------------|---------------|-------------------|
| 1428574<br>158-GA-A | Gasket | Red<br>Non-Fibrous<br>Homogenous | PLM 5% Cellulose | PLM 92% Other | PLM 3% Chrysotile |
|---------------------|--------|----------------------------------|------------------|---------------|-------------------|

Analyst: Emmett Zainea  
 Date Analyzed : 12/07/2022

|                     |  |               |  |  |  |
|---------------------|--|---------------|--|--|--|
| 1428575<br>158-GA-B |  | Positive Stop |  |  |  |
|---------------------|--|---------------|--|--|--|

Analyst: Emmett Zainea  
 Date Analyzed : 12/07/2022

Sample Not Analyzed

|                     |  |               |  |  |  |
|---------------------|--|---------------|--|--|--|
| 1428576<br>158-GA-C |  | Positive Stop |  |  |  |
|---------------------|--|---------------|--|--|--|

Analyst: Emmett Zainea  
 Date Analyzed : 12/07/2022

Sample Not Analyzed

|                     |        |                                   |  |               |                    |
|---------------------|--------|-----------------------------------|--|---------------|--------------------|
| 1428577<br>159-GA-A | Gasket | Gray<br>Non-Fibrous<br>Homogenous |  | PLM 80% Other | PLM 20% Chrysotile |
|---------------------|--------|-----------------------------------|--|---------------|--------------------|

Analyst: Emmett Zainea  
 Date Analyzed : 12/07/2022

|                     |  |               |  |  |  |
|---------------------|--|---------------|--|--|--|
| 1428578<br>159-GA-B |  | Positive Stop |  |  |  |
|---------------------|--|---------------|--|--|--|

Analyst: Emmett Zainea  
 Date Analyzed : 12/07/2022

Sample Not Analyzed

**Polarized Light Microscopy Asbestos Analysis Report**

**To :** Atlas - Novi  
46555 Humboldt Dr. Suite 100  
Novi, Michigan 48377

**ETL Job :** 252957

**Client Project :** N/A  
**Date Collected :** 11/28/2022  
**Date Received :** 12/05/2022

**Location :**  
Belle Isle Boathouse

| Sample | Description | Appearance | % Fibrous | % Non-Fibrous | % Asbestos |
|--------|-------------|------------|-----------|---------------|------------|
|--------|-------------|------------|-----------|---------------|------------|

|                     |  |               |  |  |  |
|---------------------|--|---------------|--|--|--|
| 1428579<br>159-GA-C |  | Positive Stop |  |  |  |
|---------------------|--|---------------|--|--|--|

Analyst: Emmett Zainea  
Date Analyzed : 12/07/2022  
Sample Not Analyzed

|                     |           |                                |                       |               |                   |
|---------------------|-----------|--------------------------------|-----------------------|---------------|-------------------|
| 1428580<br>160-FL-A | Flashings | Black<br>Fibrous<br>Homogenous | PLM 10% Other fibrous | PLM 90% Other | PLM None Detected |
|---------------------|-----------|--------------------------------|-----------------------|---------------|-------------------|

Analyst: Emmett Zainea  
Date Analyzed : 12/07/2022

|                     |           |                                |                       |               |                   |
|---------------------|-----------|--------------------------------|-----------------------|---------------|-------------------|
| 1428581<br>160-FL-B | Flashings | Black<br>Fibrous<br>Homogenous | PLM 10% Other fibrous | PLM 90% Other | PLM None Detected |
|---------------------|-----------|--------------------------------|-----------------------|---------------|-------------------|

Analyst: Emmett Zainea  
Date Analyzed : 12/07/2022

|                     |           |                                |                       |               |                   |
|---------------------|-----------|--------------------------------|-----------------------|---------------|-------------------|
| 1428582<br>160-FL-C | Flashings | Black<br>Fibrous<br>Homogenous | PLM 10% Other fibrous | PLM 90% Other | PLM None Detected |
|---------------------|-----------|--------------------------------|-----------------------|---------------|-------------------|

Analyst: Emmett Zainea  
Date Analyzed : 12/07/2022

|                     |                  |                                       |                   |               |                   |
|---------------------|------------------|---------------------------------------|-------------------|---------------|-------------------|
| 1428583<br>161-RM-A | Roofing Material | Red/Gray<br>Non-Fibrous<br>Homogenous | PLM 10% Cellulose | PLM 90% Other | PLM None Detected |
|---------------------|------------------|---------------------------------------|-------------------|---------------|-------------------|

Analyst: Emmett Zainea  
Date Analyzed : 12/07/2022

|                     |                  |                                       |                   |               |                   |
|---------------------|------------------|---------------------------------------|-------------------|---------------|-------------------|
| 1428584<br>161-RM-B | Roofing Material | Red/Gray<br>Non-Fibrous<br>Homogenous | PLM 10% Cellulose | PLM 90% Other | PLM None Detected |
|---------------------|------------------|---------------------------------------|-------------------|---------------|-------------------|

Analyst: Emmett Zainea  
Date Analyzed : 12/07/2022



Polarized Light Microscopy Asbestos Analysis Report

To : Atlas - Novi  
46555 Humboldt Dr. Suite 100  
Novi, Michigan 48377

**Location :**

Belle Isle Boathouse

**ETL Job :** 252957

**Client Project :** N/A

**Date Collected :** 11/28/2022

**Date Received :** 12/05/2022

| Sample              | Description      | Appearance                            | % Fibrous         | % Non-Fibrous | % Asbestos        |
|---------------------|------------------|---------------------------------------|-------------------|---------------|-------------------|
| 1428585<br>161-RM-C | Roofing Material | Red/Gray<br>Non-Fibrous<br>Homogenous | PLM 10% Cellulose | PLM 90% Other | PLM None Detected |

Analyst: Emmett Zainea

Date Analyzed : 12/07/2022

Polarized Light Microscopy Asbestos Analysis Report

To : Atlas - Novi  
46555 Humboldt Dr. Suite 100  
Novi, Michigan 48377

ETL Job : 252957  
Client Project : N/A  
Date Collected : 11/28/2022  
Date Received : 12/05/2022

Location :  
Belle Isle Boathouse

| Sample | Description | Appearance | % Fibrous | % Non-Fibrous | % Asbestos |
|--------|-------------|------------|-----------|---------------|------------|
|--------|-------------|------------|-----------|---------------|------------|

*Elan Kibini*  
Lab Supervisor/Other Signatory

Analyst:

*Aaron Trail*

Aaron Trail

*Chris Canilao*

Chris Canilao

*Emmett Zainea*

Emmett Zainea

*Shelby Fogelsong*

Shelby Fogelsong

*Soledad Marquez*

Soledad Marquez

*Dave Cousino*

Dave Cousino

*Orlando James Ivey Jr.*

OJ Ivey

400 Point Count Results by EPA 600/R-93/116 PLM (denoted by "PC")  
Item 198.1: PLM Methods for Identifying and Quantitating Asbestos in Bulk Samples  
Item 198.6: PLM Methods for Identifying and Quantitating Asbestos in Non-Friable Organically Bound Bulk Samples  
EPA 600/R-93/116: Method for Determination of Asbestos in Bulk Building Materials  
EPA 600/M4-82-020: Interim Method for Determination of Asbestos in Bulk Insulation Samples  
A % Asbestos result of "Trace" indicates that the analyzed material was found to contain less than 1% asbestos and would not be considered an Asbestos Containing Material (ACM).

ETL, Inc. maintains liability limited to cost of analysis. This report relates only to the samples reported and may not be reproduced without written approval by ETL, Inc. Test Method EPA 600/R-93-116 & EPA 600/M4-82/020 or NYSDOH-ELAP item 198.1 and/or 198.6 was used to analyze all samples. Matrix interference and/or resolution limits (i.e. detecting asbestos in non-friable organically bound materials) may yield false results in certain circumstances. Quantitative transmission electron microscopy (TEM) is currently the only method that can pronounce materials as non-asbestos containing. Interpretation and use of test results are the responsibility of the client. ETL, Inc. is not responsible for the accuracy of the results when requested to physically separate and analyze layered samples. Any PLM results below 10% should be re-analyzed using the EPA recommended Point Count method. Any material that has greater than 1% asbestos content is considered to be an Asbestos Containing Material (ACM). These materials are regulated by both OSHA and the EPA and must be treated accordingly. Results are related to only to samples that were tested. An estimate of uncertainty can be provided at the client's request.

**ENVIRONMENTAL TESTING LABORATORIES, INC**



38900 HURON RIVER DRIVE  
ROMULUS, MICHIGAN 48174  
(734) 955-6600  
FAX: (734) 992-2261  
[www.2etl.com](http://www.2etl.com)

**Bulk Asbestos  
Chain of Custody**

ETL Project #: 2529571

|   |  |   |
|---|--|---|
| <b>Client:</b><br>Atlas Technical Consultants   | <b>Contact:</b> Ryan Rae<br><b>Phone:</b> 248-669-5140 | <b>Project Location/name:</b> Belle Isle<br>Bathhouse |
| <b>Address:</b><br>46555 Humboldt Dr. Ste.<br>100 Novi, MI 48377  | <b>Fax:</b> 248-669-5147<br><b>E-mail:</b>             | <b>Client Project #:</b>                              |
| <b>Please Provide Results:</b> <input type="checkbox"/> Email <input type="checkbox"/> Fax <input type="checkbox"/> Verbal <input type="checkbox"/> Other _____ |  | <b>Date Sampled:</b> 11/25, 11/30, 12/1               |

**Turnaround Time (TAT):** ☐ RUSH ☐ Same Day ☐ 24 hr ☐ 48 hr ☐ Standard (3-5 days) ☒ Other 72 hours

| PLM Instructions<br>(Check all that apply)   |  |
|--|--|
| <input type="checkbox"/> PLM EPA600/R-93/116, 1993 (Standard method)                                   | <input checked="" type="checkbox"/> Stop at 1st Positive - |
| Point Counting: <input type="checkbox"/> 400 Points* <input type="checkbox"/> NYSDOH ELAP 198.1, 2002* | Clearly mark Homogenous Group                              |
| <input type="checkbox"/> Gravimetric Reduction* <input type="checkbox"/> NYSDOH ELAP 198.6, 2010*      |  |
| <input type="checkbox"/> PLM Non-Building Material (Dust, Wipe, Tape)                                  | <input type="checkbox"/> Soil or Vermiculite Analysis*     |

\* Additional charge and turnaround may be required

| Lab ID  | Sample ID | Material Description            | Sample Location | Quantity |
|---------|-----------|---------------------------------|-----------------|----------|
| 1428063 | 1-SS-A    | Stucco Siding                   | EA 1,2,3,4      |          |
| 064     | 1-SS-B    | Stucco Siding                   | EA 1,2,3,4      |          |
| 065     | 1-SS-C    | Stucco Siding                   | EA 1,2,3,4      |          |
| 066     | 1-SS-D    | Stucco Siding                   | EA 1,2,3,4      |          |
| 067     | 1-SS-E    | Stucco Siding                   | EA 1,2,3,4      |          |
| 068     | 1-SS-F    | Stucco Siding                   | EA 1,2,3,4      |          |
| 069     | 1-SS-G    | Stucco Siding                   | EA 1,2,3,4      |          |
| 070     | 2-BM-A    | Brick Mortar                    | EA 1,2,3,4      |          |
| 071     | 2-BM-B    | Brick mortar                    | EA 1,2,3,4      |          |
| 072     | 2-BM-C    | Brick mortar                    | EA 1,2,3,4      |          |
| 073     | 3-WG-A    | Window Glaze new brighter white | EA 1,2,3,4      |          |

|  | Date    | Time        |
|--|---------|-------------|
| Relinquished (Name/Organization): Joseph Seibert (ATLAS) | 12/2/22 | 5:00 PM     |
| Received (Name/ETL): Baena Sepate                        | 12-5-22 | 8:00 am/pm  |
| Sample Login (Name/ETL): Baena Sepate                    | 12-5-22 | 9:30 am/pm  |
| Stereoscopical/Sample Analysis (Name/ETL): [Signature]   | 2/7/22  | 8:00 am/pm  |
| Results (Name/ETL): [Signature]                          | 2/7/22  | 8:00 am/pm  |
| QA/QC Review (Name/ETL): [Signature]                     | 12-8-22 | 11:00 am/pm |

|   |                |
|---|----------------|
| <b>Special Instructions:</b> • 1st Positive Stop;<br>• Composite all drywall/joint compound samples if any layer of system is greater than 1% asbestos;<br>• Point Count ALL PLASTER samples Trace to 3% asbestos content<br>• Point Count ALL SAMPLES Trace to 1% asbestos content | <b>Remarks</b> |
|---|----------------|

\*\*IN ORDER TO ENSURE RESULTS BY SPECIFIED TAT, THE LAB MUST BE EMAILED/CALLED WITH THE QUANTITY OF SAMPLES TO BE SHIPPED OR DROPPED OFF

**ENVIRONMENTAL TESTING LABORATORIES, INC**

38900 HURON RIVER DRIVE  
ROMULUS, MICHIGAN 48174  
(734) 955-6600  
FAX: (734) 992-2261  
[www.2etl.com](http://www.2etl.com)

**Bulk Asbestos  
Chain of Custody**

ETL Project #: **252957**

Additional Pages of the Chain of Custody are only necessary if needed for additional sample information

| Lab ID  | Sample ID | Material Description                 | Sample Location | Quantity |
|---------|-----------|--------------------------------------|-----------------|----------|
| 1428074 | 3-WG-B    | Window Glaze new brighter white      | EA 1,2,3,4      |          |
| 075     | 3-WG-C    | Window Glaze new brighter white      | EA 1,2,3,4      |          |
| 076     | 4-WG-A    | Window Glaze older and brittle       | EA 1,2,3,4      |          |
| 077     | 4-WG-B    | Window Glaze older and brittle       | EA 1,2,3,4      |          |
| 078     | 4-WG-C    | Window Glaze older and brittle       | EA 1,2,3,4      |          |
| 079     | 5-WG-A    | Window Glaze Thin and putty like     | EA 1,2,3,4      |          |
| 080     | 5-WG-B    | Window Glaze Thin and putty like     | EA 1,2,3,4      |          |
| 081     | 5-WG-C    | Window Glaze Thin and putty like     | EA 1,2,3,4      |          |
| 082     | 6-EC-A    | Exterior caulk on Stucco             | EA 1,2,3,4      |          |
| 083     | 6-EC-B    | Exterior caulk on Stucco             | EA 1,2,3,4      |          |
| 084     | 6-EC-C    | Exterior caulk on Stucco             | EA 1,2,3,4      |          |
| 085     | 7-EC-A    | Exterior Caulk on wood               | EA 1,2,3,4      |          |
| 086     | 7-EC-B    | Exterior Caulk on wood               | EA 1,2,3,4      |          |
| 087     | 7-EC-C    | Exterior Caulk on wood               | EA 1,2,3,4      |          |
| 088     | 8-EC-A    | Exterior caulk on Brick and Block    | EA 1,2,3,4      |          |
| 089     | 8-EC-B    | Exterior caulk on Brick and Block    | EA 1,2,3,4      |          |
| 090     | 8-EC-C    | Exterior caulk on Brick and Block    | EA 1,2,3,4      |          |
| 091     | 9-EC-A    | Exterior caulk on Vinyl and Aluminum | EA 1,2,3,4      |          |
| 092     | 9-EC-B    | Exterior caulk on Vinyl and Aluminum | EA 1,2,3,4      |          |
| 093     | 9-EC-C    | Exterior caulk on Vinyl and Aluminum | EA 1,2,3,4      |          |
| 094     | 10-EC-A   | Exterior caulk on added Doors        | EA 1,2,3,4      |          |
| 095     | 10-EC-B   | Exterior caulk on added Doors        | EA 1,2,3,4      |          |
| 096     | 10-EC-C   | Exterior caulk on added Doors        | EA 1,2,3,4      |          |
| 097     | 11-RM-A   | Roofing material Rolled              | EA 5            |          |
| 098     | 11-RM-B   | Roofing material Rolled              | EA 5            |          |
| 099     | 11-RM-C   | Roofing material Rolled              | EA 5            |          |
| 100     | 12-RM-A   | Roofing material Shingled            | EA 5            |          |



**ENVIRONMENTAL TESTING LABORATORIES, INC**

38900 HURON RIVER DRIVE  
ROMULUS, MICHIGAN 48174  
(734) 955-6600  
FAX: (734) 992-2261  
[www.2etl.com](http://www.2etl.com)

**Bulk Asbestos  
Chain of Custody**

ETL Project #: **252957**

Additional Pages of the Chain of Custody are only necessary if needed for additional sample information

| Lab ID  | Sample ID | Material Description            | Sample Location | Quantity |
|---------|-----------|---------------------------------|-----------------|----------|
| 1428101 | 12-RM-B   | Roofing material Shingled       | EA 5            |          |
| 102     | 12-RM-C   | Roofing material Shingled       | EA 5            |          |
| 103     | 13-RM-A   | Built Up Roof;                  | EA 5            |          |
| 104     | 13-RM-B   | Built Up Roof;                  | EA 5            |          |
| 105     | 13-RM-C   | Built Up Roof;                  | EA 5            |          |
| 106     | 14-RM-A   | Roof Flashings; fibers          | EA 5            |          |
| 107     | 14-RM-B   | Roof Flashings; fibers          | EA 5            |          |
| 108     | 14-RM-C   | Roof Flashings; fibers          | EA 5            |          |
| 109     | 15-EC-A   | Exterior Caulk black on roofing | EA 5            |          |
| 110     | 15-EC-B   | Exterior Caulk black on roofing | EA 5            |          |
| 111     | 15-EC-C   | Exterior Caulk black on roofing | EA 5            |          |
| 112     | 16-EC-A   | Exterior caulk Gray on roofing  | EA 5            |          |
| 113     | 16-EC-B   | Exterior caulk Gray on roofing  | EA 5            |          |
| 114     | 16-EC-C   | Exterior caulk Gray on roofing  | EA 5            |          |
| 115     | 17-EC-A   | Exterior Caulk Penetrations     | EA 1,2,3,4      |          |
| 116     | 17-EC-B   | Exterior Caulk Penetrations     | EA 1,2,3,4      |          |
| 117     | 17-EC-C   | Exterior Caulk Penetrations     | EA 1,2,3,4      |          |
| 118     | 18-PL-A   | Plaster on Mesh                 | FS 1-30         |          |
| 119     | 18-PL-B   | Plaster on Mesh                 | FS 1-30         |          |
| 120     | 18-PL-C   | Plaster on Mesh                 | FS 1-30         |          |
| 121     | 18-PL-D   | Plaster on Mesh                 | FS 1-30         |          |
| 122     | 18-PL-E   | Plaster on Mesh                 | FS 1-30         |          |
| 123     | 19-PL-A   | Plaster on Brick and Block      | FS 1-45         |          |
| 124     | 19-PL-B   | Plaster on Brick and Block      | FS 1-45         |          |
| 125     | 19-PL-C   | Plaster on Brick and Block      | FS 1-45         |          |
| 126     | 19-PL-D   | Plaster on Brick and Block      | FS 1-45         |          |
| 127     | 19-PL-E   | Plaster on Brick and Block      | FS 1-45         |          |

**ENVIRONMENTAL TESTING LABORATORIES, INC**

38900 HURON RIVER DRIVE  
ROMULUS, MICHIGAN 48174  
(734) 955-6600  
FAX: (734) 992-2261  
[www.2etl.com](http://www.2etl.com)

**Bulk Asbestos  
Chain of Custody**

ETL Project #: **252957**

Additional Pages of the Chain of Custody are only necessary if needed for additional sample information

| Lab ID  | Sample ID     | Material Description                   | Sample Location | Quantity |
|---------|---------------|--|-----------------|----------|
| 1428128 | 19-PL-F       | Plaster on Brick and Block             | FS 1-45         |          |
| 129     | 19-PL-G       | Plaster on Brick and Block             | FS 1-45         |          |
| 130     | 20-PL-A       | Plaster on Wallboard                   | FS 31-45        |          |
| 131     | 20-PL-B       | Plaster on Wallboard                   | FS 31-45        |          |
| 132     | 20-PL-C       | Plaster on Wallboard                   | FS 31-45        |          |
| 133     | 20-PL-D       | Plaster on Wallboard                   | FS 31-45        |          |
| 134     | 20-PL-E       | Plaster on Wallboard                   | FS 31-45        |          |
| 135     | 20-PL-F       | Plaster on Wallboard                   | FS 31-45        |          |
| 136     | 20-PL-G       | Plaster on Wallboard                   | FS 31-45        |          |
| 137     | 21-DPL-A      | Decorative Plaster                     | FS 1-30         |          |
| 138     | 21-DPL-B      | Decorative Plaster                     | FS 1-30         |          |
| 139     | 21-DPL-C      | Decorative Plaster                     | FS 1-30         |          |
| 140     | 21-DPL-D      | Decorative Plaster                     | FS 1-30         |          |
| 141     | 21-DPL-E      | Decorative Plaster                     | FS 1-30         |          |
| 142     | 21-DPL-F f ps | Decorative Plaster                     | FS 1-30         |          |
| 143     | 21-DPL-G      | Decorative Plaster                     | FS 1-30         |          |
| 144     | 22-VP-A       | Vapor Paper under wood floors          | FS 1-30         |          |
| 145     | 22-VP-B       | Vapor Paper under wood floors          | FS 1-30         |          |
| 146     | 22-VP-C       | Vapor Paper under wood floors          | FS 1-30         |          |
| 147     | 23-GM-A       | Grout and mortar; fireplace floors red | FS 24,28        |          |
| 148     | 23-GM-B       | Grout and mortar; fireplace floors red | FS 24,28        |          |
| 149     | 23-GM-C       | Grout and mortar; fireplace floors red | FS 24,28        |          |
| 150     | 24-FB-A       | Fire brick ann mortar; 3 Fire places   | FS 8,24,28      |          |
| 151     | 24-FB-B       | Fire brick ann mortar; 3 Fire places   | FS 8,24,28      |          |
| 152     | 24-FB-C       | Fire brick ann mortar; 3 Fire places   | FS 8,24,28      |          |
| 153     | 25-GM-A       | Grout and mortar; 3 season porch       | FS 30           |          |
| 154     | 25-GM-B       | Grout and mortar; 3 season porch       | FS 30           |          |

**ENVIRONMENTAL TESTING LABORATORIES, INC**

38900 HURON RIVER DRIVE  
ROMULUS, MICHIGAN 48174  
(734) 955-6600  
FAX: (734) 992-2261  
[www.2etl.com](http://www.2etl.com)

**Bulk Asbestos  
Chain of Custody**

ETL Project #:

252957

Additional Pages of the Chain of Custody are only necessary if needed for additional sample information

| Lab ID  | Sample ID | Material Description   | Sample Location | Quantity |
|---------|-----------|--|-----------------|----------|
| 1428155 | 25-GM-C   | Grout and mortar; 3 season porch                             |                 |          |
| 156     | 26-CP-A   | Ceiling panel; 2x2 white and very rough                      |                 |          |
| 157     | 26-CP-B   | Ceiling panel; 2x2 white and very rough                      |                 |          |
| 158     | 26-CP-C   | Ceiling panel; 2x2 white and very rough                      |                 |          |
| 159     | 27-TPL-A  | Textured Plaster bumpy                                       |                 |          |
| 160     | 27-TPL-B  | Textured Plaster bumpy                                       |                 |          |
| 161     | 27-TPL-C  | Textured Plaster bumpy                                       |                 |          |
| 162     | 27-TPL-D  | Textured Plaster bumpy                                       |                 |          |
| 163     | 27-TPL-E  | Textured Plaster bumpy                                       |                 |          |
| 164     | 27-TPL-F  | Textured Plaster bumpy                                       |                 |          |
| 165     | 27-TPL-G  | Textured Plaster bumpy                                       |                 |          |
| 166     | 28-WBS-A  | Wall-board system  |                 |          |
| 167     | 28-WBS-B  | Wall-board system  |                 |          |
| 168     | 28-WBS-C  | Wall-board system  |                 |          |
| 169     | 29-CP-A   | Ceiling panel; 2x4 white pinhole and crevice; thin           |                 |          |
| 170     | 29-CP-B   | Ceiling panel; 2x4 white pinhole and crevice; thin           |                 |          |
| 171     | 29-CP-C   | Ceiling panel; 2x4 white pinhole and crevice; thin           |                 |          |
| 172     | 30-CP-A   | Ceiling panel; 2x4 white pinhole and crevice; thick          |                 |          |
| 173     | 30-CP-B   | Ceiling panel; 2x4 white pinhole and crevice; thick          |                 |          |
| 174     | 30-CP-C   | Ceiling panel; 2x4 white pinhole and crevice; thick          |                 |          |
| 175     | 31-GM-A   | Grout and mortar; 6x6 brown tiles                            |                 |          |
| 176     | 31-GM-B   | Grout and mortar; 6x6 brown tiles                            |                 |          |
| 177     | 31-GM-C   | Grout and mortar; 6x6 brown tiles                            |                 |          |
| 178     | 32-GM-A   | Grout and mortar; 4x4 pink tiles                             |                 |          |
| 179     | 32-GM-B   | Grout and mortar; 4x4 pink tiles                             |                 |          |
| 180     | 32-GM-C   | Grout and mortar; 4x4 pink tiles                             |                 |          |
| 181     | 33-GM-A   | Grout and mortar; multi colored small squares and rectangles |                 |          |



**ENVIRONMENTAL TESTING LABORATORIES, INC**

38900 HURON RIVER DRIVE  
ROMULUS, MICHIGAN 48174  
(734) 955-6600  
FAX: (734) 992-2261  
[www.2etl.com](http://www.2etl.com)

**Bulk Asbestos  
Chain of Custody**

ETL Project #: **252957**

Additional Pages of the Chain of Custody are only necessary if needed for additional sample information

| Lab ID  | Sample ID | Material Description   | Sample Location | Quantity |
|---------|-----------|--|-----------------|----------|
| 1428182 | 33-GM-B   | Grout and mortar; multi colored small squares and rectangles |                 |          |
| 183     | 33-GM-C   | Grout and mortar; multi colored small squares and rectangles |                 |          |
| 184     | 34-CT-A   | Ceiling tile; 12x12 white pegboard style                     |                 |          |
| 185     | 34-CT-B   | Ceiling tile; 12x12 white pegboard style                     |                 |          |
| 186     | 34-CT-C   | Ceiling tile; 12x12 white pegboard style                     |                 |          |
| 187     | 35-GP-A   | Glue pods associated with pegboard style                     |                 |          |
| 188     | 35-GP-B   | Glue pods associated with pegboard style                     |                 |          |
| 189     | 35-GP-C   | Glue pods associated with pegboard style                     |                 |          |
| 190     | 36-WS-A   | Wall Sheeting smooth ridges; Yellow                          |                 |          |
| 191     | 36-WS-B   | Wall Sheeting smooth ridges; Yellow                          |                 |          |
| 192     | 36-WS-C   | Wall Sheeting smooth ridges; Yellow                          |                 |          |
| 193     | 37-CT-A   | Ceiling tile; 12x12 white deep gauges                        |                 |          |
| 194     | 37-CT-B   | Ceiling tile; 12x12 white deep gauges                        |                 |          |
| 195     | 37-CT-C   | Ceiling tile; 12x12 white deep gauges                        |                 |          |
| 196     | 38-GM-A   | Grout and mortar; 12x12 grayish purple                       |                 |          |
| 197     | 38-GM-B   | Grout and mortar; 12x12 grayish purple                       |                 |          |
| 198     | 38-GM-C   | Grout and mortar; 12x12 grayish purple                       |                 |          |
| 199     | 39-TS-A   | Table sheeting   |                 |          |
| 200     | 39-TS-B   | Table sheeting   |                 |          |
| 201     | 39-TS-C   | Table sheeting   |                 |          |
| 202     | 40-FT-A   | Floor tile 9x9 morron with white and black streaks           |                 |          |
| 203     | 40-FT-B   | Floor tile 9x9 morron with white and black streaks           |                 |          |
| 204     | 40-FT-C   | Floor tile 9x9 morron with white and black streaks           |                 |          |
| 205     | 41-TZ-A   | Terrazo Floors black   |                 |          |
| 206     | 41-TZ-B   | Terrazo Floors black   |                 |          |
| 207     | 41-TZ-C   | Terrazo Floors black   |                 |          |
| 208     | 42-CC-A   | Concrete Overlay   |                 |          |



**ENVIRONMENTAL TESTING LABORATORIES, INC**

38900 HURON RIVER DRIVE  
ROMULUS, MICHIGAN 48174  
(734) 955-6600  
FAX: (734) 992-2261  
[www.2etl.com](http://www.2etl.com)

**Bulk Asbestos  
Chain of Custody**

ETL Project #: **252957**

Additional Pages of the Chain of Custody are only necessary if needed for additional sample information

| Lab ID  | Sample ID | Material Description                                   | Sample Location | Quantity |
|---------|-----------|--|-----------------|----------|
| 1428209 | 42-CC-B   | Concrete Overlay                                       |                 |          |
| 210     | 42-CC-C   | Concrete Overlay                                       |                 |          |
| 211     | 43-GM-A   | Grout and mortar; 4x6 yellowish brown                  |                 |          |
| 212     | 43-GM-B   | Grout and mortar; 4x6 yellowish brown                  |                 |          |
| 213     | 43-GM-C   | Grout and mortar; 4x6 yellowish brown                  |                 |          |
| 214     | 44-CP-A   | Ceiling panel; 2x2 pinhole and crevice                 |                 |          |
| 215     | 44-CP-B   | Ceiling panel; 2x2 pinhole and crevice                 |                 |          |
| 216     | 44-CP-C   | Ceiling panel; 2x2 pinhole and crevice                 |                 |          |
| 217     | 45-GM-A   | Grout and mortar; 1"x1" brown                          |                 |          |
| 218     | 45-GM-B   | Grout and mortar; 1"x1" brown                          |                 |          |
| 219     | 45-GM-C   | Grout and mortar; 1"x1" brown                          |                 |          |
| 220     | 46-FS-A   | Floor sheeting black with gold                         |                 |          |
| 221     | 46-FS-B   | Floor sheeting black with gold                         |                 |          |
| 222     | 46-FS-C   | Floor sheeting black with gold                         |                 |          |
| 223     | 47-CP-A   | Ceiling panel; 2x4 white smooth ridges                 |                 |          |
| 224     | 47-CP-B   | Ceiling panel; 2x4 white smooth ridges                 |                 |          |
| 225     | 47-CP-C   | Ceiling panel; 2x4 white smooth ridges                 |                 |          |
| 226     | 48-CSG-A  | Carpet Square Glue                                     |                 |          |
| 227     | 48-CSG-B  | Carpet Square Glue                                     |                 |          |
| 228     | 48-CSG-C  | Carpet Square Glue                                     |                 |          |
| 229     | 49-CG-A   | Carpet Glue  |                 |          |
| 230     | 49-CG-B   | Carpet Glue  |                 |          |
| 231     | 49-CG-C   | Carpet Glue  |                 |          |
| 232     | 50-FL-A   | Floor Leveler Gray                                     |                 |          |
| 233     | 50-FL-B   | Floor Leveler Gray                                     |                 |          |
| 234     | 50-FL-C   | Floor Leveler Gray                                     |                 |          |
| 235     | 51-MLF-A  | Multi Layered FlooringBar area 2nf floor parque on top |                 |          |

**ENVIRONMENTAL TESTING LABORATORIES, INC**

38900 HURON RIVER DRIVE  
ROMULUS, MICHIGAN 48174  
(734) 955-6600  
FAX: (734) 992-2261  
[www.2etl.com](http://www.2etl.com)

**Bulk Asbestos  
Chain of Custody**

ETL Project #: 252957

Additional Pages of the Chain of Custody are only necessary if needed for additional sample information

| Lab ID  | Sample ID | Material Description                                    | Sample Location | Quantity |
|---------|-----------|---|-----------------|----------|
| 1428236 | 51-MLF-B  | Multi Layered FlooringBar area 2nf floor parque on top  |                 |          |
| 237     | 51-MLF-C  | Multi Layered FlooringBar area 2nf floor parque on top  |                 |          |
| 238     | 52-GP-A   | Glue pods Tan   |                 |          |
| 239     | 52-GP-B   | Glue pods Tan   |                 |          |
| 240     | 52-GP-C   | Glue pods Tan   |                 |          |
| 241     | 53-CP-A   | Ceiling panel 2x2 very rough painted black              |                 |          |
| 242     | 53-CP-B   | Ceiling panel 2x2 very rough painted black              |                 |          |
| 243     | 53-CP-C   | Ceiling panel 2x2 very rough painted black              |                 |          |
| 244     | 54-GM-A   | Grout and mortar; 3x3 green                             |                 |          |
| 245     | 54-GM-B   | Grout and mortar; 3x3 green                             |                 |          |
| 246     | 54-GM-C   | Grout and mortar; 3x3 green                             |                 |          |
| 247     | 55-FTM-A  | Floor tile mastic; not associated with any tile         |                 |          |
| 248     | 55-FTM-B  | Floor tile mastic; not associated with any tile         |                 |          |
| 249     | 55-FTM-C  | Floor tile mastic; not associated with any tile         |                 |          |
| 250     | 56-HS-A   | Heat Shield lights                                      |                 |          |
| 251     | 56-HS-B   | Heat Shield lights                                      |                 |          |
| 252     | 56-HS-C   | Heat Shield lights                                      |                 |          |
| 253     | 57-FT-A   | Floor tile 12x12 Tan with brown markings/ on top of 9x9 |                 |          |
| 254     | 57-FT-B   | Floor tile 12x12 Tan with brown markings/ on top of 9x9 |                 |          |
| 255     | 57-FT-C   | Floor tile 12x12 Tan with brown markings/ on top of 9x9 |                 |          |
| 256     | 58-FT-A   | Floor tile 9x9 Gray with black and white Streaks        |                 |          |
| 257     | 58-FT-B   | Floor tile 9x9 Gray with black and white Streaks        |                 |          |
| 258     | 58-FT-C   | Floor tile 9x9 Gray with black and white Streaks        |                 |          |
| 259     | 59-GM-A   | Grout and mortar; 4x4 brownish orange                   |                 |          |
| 260     | 59-GM-B   | Grout and mortar; 4x4 brownish orange                   |                 |          |
| 261     | 59-GM-C   | Grout and mortar; 4x4 brownish orange                   |                 |          |
| 262     | 60-GM-A   | Grout and mortar; random small squares and rectangles   |                 |          |

**ENVIRONMENTAL TESTING LABORATORIES, INC**

38900 HURON RIVER DRIVE  
ROMULUS, MICHIGAN 48174  
(734) 955-6600  
FAX: (734) 992-2261  
[www.2etl.com](http://www.2etl.com)

**Bulk Asbestos  
Chain of Custody**

ETL Project #:

252957

Additional Pages of the Chain of Custody are only necessary if needed for additional sample information

| Lab ID  | Sample ID | Material Description                                  | Sample Location | Quantity |
|---------|-----------|---|-----------------|----------|
| 1428263 | 60-GM-B   | Grout and mortar; random small squares and rectangles |                 |          |
| 264     | 60-GM-C   | Grout and mortar; random small squares and rectangles |                 |          |
| 265     | 61-WR-A   | Window Rope   |                 |          |
| 266     | 61-WR-B   | Window Rope   |                 |          |
| 267     | 61-WR-C   | Window Rope   |                 |          |
| 268     | 62-GM-A   | Grout and mortar; 1x1 Blue                            |                 |          |
| 269     | 62-GM-B   | Grout and mortar; 1x1 Blue                            |                 |          |
| 270     | 62-GM-C   | Grout and mortar; 1x1 Blue                            |                 |          |
| 271     | 63-GM-A   | Grout and mortar; Green Floor                         |                 |          |
| 272     | 63-GM-B   | Grout and mortar; Green Floor                         |                 |          |
| 273     | 63-GM-C   | Grout and mortar; Green Floor                         |                 |          |
| 274     | 64-GM-A   | Grout and mortar; 4x4 Green walls                     |                 |          |
| 275     | 64-GM-B   | Grout and mortar; 4x4 Green walls                     |                 |          |
| 276     | 64-GM-C   | Grout and mortar; 4x4 Green walls                     |                 |          |
| 277     | 65-PB-A   | Pyro Bar  |                 |          |
| 278     | 65-PB-B   | Pyro Bar  |                 |          |
| 279     | 65-PB-C   | Pyro Bar  |                 |          |
| 280     | 66-PBM-A  | Pyro Bar Mortar                                       |                 |          |
| 281     | 66-PBM-B  | Pyro Bar Mortar                                       |                 |          |
| 282     | 66-PBM-C  | Pyro Bar Mortar                                       |                 |          |
| 283     | 67-PI-A   | Pipe Insulation; Mastic tape; Black                   |                 |          |
| 284     | 67-PI-B   | Pipe Insulation; Mastic tape; Black                   |                 |          |
| 285     | 67-PI-C   | Pipe Insulation; Mastic tape; Black                   |                 |          |
| 286     | 68-PI-A   | Pipe Insulation; Mastic tape; White                   |                 |          |
| 287     | 68-PI-B   | Pipe Insulation; Mastic tape; White                   |                 |          |
| 288     | 68-PI-C   | Pipe Insulation; Mastic tape; White                   |                 |          |



**ENVIRONMENTAL TESTING LABORATORIES, INC**

38900 HURON RIVER DRIVE  
ROMULUS, MICHIGAN 48174  
(734) 955-6600  
FAX: (734) 992-2261  
[www.2etl.com](http://www.2etl.com)

**Bulk Asbestos  
Chain of Custody**

ETL Project #: **252957**

Additional Pages of the Chain of Custody are only necessary if needed for additional sample information

| Lab ID  | Sample ID | Material Description                                  | Sample Location | Quantity |
|---------|-----------|---|-----------------|----------|
| 1428289 | 69-PI-A   | Pipe insulation; Straightline layered brown paper     |                 |          |
| 290     | 69-PI-B   | Pipe insulation; Straightline layered brown paper     |                 |          |
| 291     | 69-PI-C   | Pipe insulation; Straightline layered brown paper     |                 |          |
| 292     | 69-PI-D   | Pipe insulation; Straightline layered brown paper     |                 |          |
| 293     | 70-PF-A   | Pipe Fitting associated with layered brown paper      |                 |          |
| 294     | 70-PF-B   | Pipe Fitting associated with layered brown paper      |                 |          |
| 295     | 70-PF-C   | Pipe Fitting associated with layered brown paper      |                 |          |
| 296     | 70-PF-D   | Pipe Fitting associated with layered brown paper      |                 |          |
| 297     | 71-PI-A   | Pipe insulation; Straightline; corrugated paper       |                 |          |
| 298     | 71-PI-B   | Pipe insulation; Straightline; corrugated paper       |                 |          |
| 299     | 71-PI-C   | Pipe insulation; Straightline; corrugated paper       |                 |          |
| 300     | 72-PF-A   | Pipe Fitting associated with layered corrugated paper |                 |          |
| 301     | 72-PF-B   | Pipe Fitting associated with layered corrugated paper |                 |          |
| 302     | 72-PF-C   | Pipe Fitting associated with layered corrugated paper |                 |          |
| 303     | 72-PF-D   | Pipe Fitting associated with layered corrugated paper |                 |          |
| 304     | 72-PF-E   | Pipe Fitting associated with layered corrugated paper |                 |          |
| 305     | 73-WG-A   | Interior Window Glazings                              |                 |          |
| 306     | 73-WG-B   | Interior Window Glazings                              |                 |          |
| 307     | 73-WG-C   | Interior Window Glazings                              |                 |          |
| 308     | 74-VD-A   | Vibration Dampener; Gray                              |                 |          |
| 309     | 74-VD-B   | Vibration Dampener; Gray                              |                 |          |
| 310     | 74-VD-C   | Vibration Dampener; Gray                              |                 |          |
| 311     | 75-VD-A   | Vibration Dampener; Black                             |                 |          |
| 312     | 75-VD-B   | Vibration Dampener; Black                             |                 |          |
| 313     | 75-VD-C   | Vibration Dampener; Black                             |                 |          |
| 314     | 76-TPL-A  | Textured Plaster ridges                               |                 |          |
| 315     | 76-TPL-B  | Textured Plaster ridges                               |                 |          |

**ENVIRONMENTAL TESTING LABORATORIES, INC**

38900 HURON RIVER DRIVE  
ROMULUS, MICHIGAN 48174  
(734) 955-6600  
FAX: (734) 992-2261  
[www.2etl.com](http://www.2etl.com)

**Bulk Asbestos  
Chain of Custody**

ETL Project #: **252957**

Additional Pages of the Chain of Custody are only necessary if needed for additional sample information

| Lab ID  | Sample ID | Material Description                     | Sample Location | Quantity |
|---------|-----------|--|-----------------|----------|
| 1428316 | 76-TPL-C  | Textured Plaster ridges                  |                 |          |
| 317     | 77-WBS-A  | Wall-board system; basement              |                 |          |
| 318     | 77-WBS-B  | Wall-board system; basement              |                 |          |
| 319     | 77-WBS-C  | Wall-board system; basement              |                 |          |
| 320     | 78-GM-A   | Grout and mortar; 9x9 Gray               |                 |          |
| 321     | 78-GM-B   | Grout and mortar; 9x9 Gray               |                 |          |
| 322     | 78-GM-C   | Grout and mortar; 9x9 Gray               |                 |          |
| 323     | 79-SU-A   | Sink Under coating gray                  |                 |          |
| 324     | 79-SU-B   | Sink Under coating gray                  |                 |          |
| 325     | 79-SU-C   | Sink Under coating gray                  |                 |          |
| 326     | 80-CP-A   | Ceiling panel 2x4 pinhole and poc mark   |                 |          |
| 327     | 80-CP-B   | Ceiling panel 2x4 pinhole and poc mark   |                 |          |
| 328     | 80-CP-C   | Ceiling panel 2x4 pinhole and poc mark   |                 |          |
| 329     | 81-CA-A   | Construction adhesive; white wall panels |                 |          |
| 330     | 81-CA-B   | Construction adhesive; white wall panels |                 |          |
| 331     | 81-CA-C   | Construction adhesive; white wall panels |                 |          |
| 332     | 82-GM-A   | Grout and mortar 2x2 pink                |                 |          |
| 333     | 82-GM-B   | Grout and mortar 2x2 pink                |                 |          |
| 334     | 82-GM-C   | Grout and mortar 2x2 pink                |                 |          |
| 335     | 83-CP-A   | Ceiling panel; 2x4 yellow                |                 |          |
| 336     | 83-CP-B   | Ceiling panel; 2x4 yellow                |                 |          |
| 337     | 83-CP-C   | Ceiling panel; 2x4 yellow                |                 |          |
| 338     | 84-FT-A   | Floor tile 12x12 Brown                   |                 |          |
| 339     | 84-FT-B   | Floor tile 12x12 Brown                   |                 |          |
| 340     | 84-FT-C   | Floor tile 12x12 Brown                   |                 |          |
| 341     | 85-CT-A   | Ceiling tile 12x12 textured smooth white |                 |          |
| 342     | 85-CT-B   | Ceiling tile 12x12 textured smooth white |                 |          |

**ENVIRONMENTAL TESTING LABORATORIES, INC**

38900 HURON RIVER DRIVE  
ROMULUS, MICHIGAN 48174  
(734) 955-6600  
FAX: (734) 992-2261  
[www.2etl.com](http://www.2etl.com)

**Bulk Asbestos  
Chain of Custody**

ETL Project #:

252957

Additional Pages of the Chain of Custody are only necessary if needed for additional sample information

| Lab ID  | Sample ID | Material Description                     | Sample Location | Quantity |
|---------|-----------|--|-----------------|----------|
| 1428343 | 85-CT-C   | Ceiling tile 12x12 textured smooth white |                 |          |
| 344     | 86-MA-A   | Mirror Adhesive                          |                 |          |
| 345     | 86-MA-B   | Mirror Adhesive                          |                 |          |
| 346     | 86-MA-C   | Mirror Adhesive                          |                 |          |
| 347     | 87-PW-A   | Pipe Wrap; brown/white                   |                 |          |
| 348     | 87-PW-B   | Pipe Wrap; brown/white                   |                 |          |
| 349     | 87-PW-C   | Pipe Wrap; brown/white                   |                 |          |
| 350     | 88-GBG-A  | Glass Block Grout                        |                 |          |
| 351     | 88-GBG-B  | Glass Block Grout                        |                 |          |
| 352     | 88-GBG-C  | Glass Block Grout                        |                 |          |
| 353     | 89-GBM-A  | Glass Block Mortar                       |                 |          |
| 354     | 89-GBM-B  | Glass Block Mortar                       |                 |          |
| 355     | 89-GBM-C  | Glass Block Mortar                       |                 |          |
| 356     | 90-GM-A   | Grout and mortar; 4x4 white              |                 |          |
| 357     | 90-GM-B   | Grout and mortar; 4x4 white              |                 |          |
| 358     | 90-GM-C   | Grout and mortar; 4x4 white              |                 |          |
| 359     | 91-SC-A   | Stack Cement                             |                 |          |
| 360     | 91-SC-B   | Stack Cement                             |                 |          |
| 361     | 91-SC-C   | Stack Cement                             |                 |          |
| 362     | 92-PI-A   | Pipe insulation Horse Hair               |                 |          |
| 363     | 92-PI-B   | Pipe insulation Horse Hair               |                 |          |
| 364     | 92-PI-C   | Pipe insulation Horse Hair               |                 |          |
| 365     | 93-FT-A   | Floor tile 12x12 indistinguishable       |                 |          |
| 366     | 93-FT-B   | Floor tile 12x12 indistinguishable       |                 |          |
| 367     | 93-FT-C   | Floor tile 12x12 indistinguishable       |                 |          |
| 368     | 94-RI-A   | Rolled in pink insulation                |                 |          |
| 369     | 94-RI-B   | Rolled in pink insulation                |                 |          |



**ENVIRONMENTAL TESTING LABORATORIES, INC**

38900 HURON RIVER DRIVE  
ROMULUS, MICHIGAN 48174  
(734) 955-6600  
FAX: (734) 992-2261  
[www.2etl.com](http://www.2etl.com)

**Bulk Asbestos  
Chain of Custody**

ETL Project #: **252957**

Additional Pages of the Chain of Custody are only necessary if needed for additional sample information

| Lab ID  | Sample ID | Material Description   | Sample Location | Quantity |
|---------|-----------|--|-----------------|----------|
| 1428370 | 94-RI-C   | Rolled in pink insulation                                      |                 |          |
| 371     | 95-CI-A   | Cooler insulation  |                 |          |
| 372     | 95-CI-B   | Cooler insulation  |                 |          |
| 373     | 95-CI-C   | Cooler insulation  |                 |          |
| 374     | 96-FT-A   | Cooler Floor tile  |                 |          |
| 375     | 96-FT-B   | Cooler Floor tile  |                 |          |
| 376     | 96-FT-C   | Cooler Floor tile  |                 |          |
| 377     | 97-CA-A   | Cooler Construction adhesive; lines                            |                 |          |
| 378     | 97-CA-B   | Cooler Construction adhesive; lines                            |                 |          |
| 379     | 97-CA-C   | Cooler Construction adhesive; lines                            |                 |          |
| 380     | 98-PL-A   | Cooler Plaster   |                 |          |
| 381     | 98-PL-B   | Cooler Plaster   |                 |          |
| 382     | 98-PL-C   | Cooler Plaster   |                 |          |
| 383     | 99-PL-A   | Plaster on Pyro Bar  |                 |          |
| 384     | 99-PL-B   | Plaster on Pyro Bar  |                 |          |
| 385     | 99-PL-C   | Plaster on Pyro Bar  |                 |          |
| 386     | 99-PL-D   | Plaster on Pyro Bar  |                 |          |
| 387     | 99-PL-E   | Plaster on Pyro Bar  |                 |          |
| 388     | 99-PL-F   | Plaster on Pyro Bar  |                 |          |
| 389     | 99-PL-G   | Plaster on Pyro Bar  |                 |          |
| 390     | 100-GP-A  | Glue pods that are painted over                                |                 |          |
| 391     | 100-GP-B  | Glue pods that are painted over                                |                 |          |
| 392     | 100-GP-C  | Glue pods that are painted over                                |                 |          |
| 393     | 101-BM-A  | Black mastic debris under the stairs                           |                 |          |
| 394     | 101-BM-B  | Black mastic debris under the stairs                           |                 |          |
| 395     | 101-BM-C  | Black mastic debris under the stairs                           |                 |          |
| 396     | 102-WP-A  | Water proofing sealer; foundation edge and some areas on walls |                 |          |

**ENVIRONMENTAL TESTING LABORATORIES, INC**

38900 HURON RIVER DRIVE  
ROMULUS, MICHIGAN 48174  
(734) 955-6600  
FAX: (734) 992-2261  
[www.2etl.com](http://www.2etl.com)

**Bulk Asbestos  
Chain of Custody**

ETL Project #: **252957**

Additional Pages of the Chain of Custody are only necessary if needed for additional sample information

| Lab ID  | Sample ID | Material Description   | Sample Location | Quantity |
|---------|-----------|--|-----------------|----------|
| 1428397 | 102-WP-B  | Water proofing sealer; foundation edge and some areas on walls |                 |          |
| 398     | 102-WP-C  | Water proofing sealer; foundation edge and some areas on walls |                 |          |
| 399     | 103-GM-A  | Grout and mortar; exterior walkways                            |                 |          |
| 400     | 103-GM-B  | Grout and mortar; exterior walkways                            |                 |          |
| 401     | 103-GM-C  | Grout and mortar; exterior walkways                            |                 |          |
| 402     | 104-TP-A  | Transite corrugated panels                                     |                 |          |
| 403     | 104-TP-B  | Transite corrugated panels                                     |                 |          |
| 404     | 104-TP-C  | Transite corrugated panels                                     |                 |          |
| 405     | 105-PFL-A | Pool Filters   |                 |          |
| 406     | 105-PFL-B | Pool Filters   |                 |          |
| 407     | 105-PFL-C | Pool Filters   |                 |          |
| 408     | 106-CC-A  | Swimming pool concrete   |                 |          |
| 409     | 106-CC-B  | Swimming pool concrete   |                 |          |
| 410     | 106-CC-C  | Swimming pool concrete   |                 |          |
| 411     | 107-GM-A  | Grout and mortar; pools  |                 |          |
| 412     | 107-GM-B  | Grout and mortar; pools  |                 |          |
| 413     | 107-GM-C  | Grout and mortar; pools  |                 |          |
| 414     | 108-IC-A  | Interior caulk on wood trim                                    |                 |          |
| 415     | 108-IC-B  | Interior caulk on wood trim                                    |                 |          |
| 416     | 108-IC-C  | Interior caulk on wood trim                                    |                 |          |
| 417     | 109-IC-A  | Interior caulk on plaster                                      |                 |          |
| 418     | 109-IC-B  | Interior caulk on plaster                                      |                 |          |
| 419     | 109-IC-C  | Interior caulk on plaster                                      |                 |          |
| 420     | 110-IC-A  | Interior caulk; in bathrooms                                   |                 |          |
| 421     | 110-IC-B  | Interior caulk; in bathrooms                                   |                 |          |
| 422     | 110-IC-C  | Interior caulk; in bathrooms                                   |                 |          |
| 423     | 111-IC-A  | Interior caulk on brick and block                              |                 |          |



**ENVIRONMENTAL TESTING LABORATORIES, INC**

38900 HURON RIVER DRIVE  
ROMULUS, MICHIGAN 48174  
(734) 955-6600  
FAX: (734) 992-2261  
[www.2etl.com](http://www.2etl.com)

## Bulk Asbestos Chain of Custody

ETL Project #: **252957**

Additional Pages of the Chain of Custody are only necessary if needed for additional sample information

| Lab ID  | Sample ID | Material Description                                       | Sample Location | Quantity |
|---------|-----------|--|-----------------|----------|
| 1428424 | 111-IC-B  | Interior caulk on brick and block                          |                 |          |
| 425     | 111-IC-C  | Interior caulk on brick and block                          |                 |          |
| 426     | 112-IC-A  | Interior caulk on corrugated transite panels               |                 |          |
| 427     | 112-IC-B  | Interior caulk on corrugated transite panels               |                 |          |
| 428     | 112-IC-C  | Interior caulk on corrugated transite panels               |                 |          |
| 429     | 113-DW-A  | Duct Wrap  |                 |          |
| 430     | 113-DW-B  | Duct Wrap  |                 |          |
| 431     | 113-DW-C  | Duct Wrap  |                 |          |
| 432     | 114-MLF-A | Multi Layered Flooring Behind Bar 2nd floor parquet on top |                 |          |
| 433     | 114-MLF-B | Multi Layered Flooring Behind Bar 2nd floor parquet on top |                 |          |
| 434     | 114-MLF-C | Multi Layered Flooring Behind Bar 2nd floor parquet on top |                 |          |
| 435     | 115-CC-A  | Concrete Chip Patches                                      |                 |          |
| 436     | 115-CC-B  | Concrete Chip Patches                                      |                 |          |
| 437     | 115-CC-C  | Concrete Chip Patches                                      |                 |          |
| 438     | 116-EF-A  | Epoxy Flooring   |                 |          |
| 439     | 116-EF-B  | Epoxy Flooring   |                 |          |
| 440     | 116-EF-C  | Epoxy Flooring   |                 |          |
| 441     | 117-CC-A  | Concrete Chip red overlay                                  |                 |          |
| 442     | 117-CC-B  | Concrete Chip red overlay                                  |                 |          |
| 443     | 117-CC-C  | Concrete Chip red overlay                                  |                 |          |
| 444     | 118-WS-A  | Wall Sheeting brown with twine                             |                 |          |
| 445     | 118-WS-B  | Wall Sheeting brown with twine                             |                 |          |
| 446     | 118-WS-C  | Wall Sheeting brown with twine                             |                 |          |
| 447     | 119-ST-A  | Stair Tread  |                 |          |
| 448     | 119-ST-B  | Stair Tread  |                 |          |
| 449     | 119-ST-C  | Stair Tread  |                 |          |
| 450     | 120-CA-A  | Construction adhesive; clear                               |                 |          |

**ENVIRONMENTAL TESTING LABORATORIES, INC**

38900 HURON RIVER DRIVE  
ROMULUS, MICHIGAN 48174  
(734) 955-6600  
FAX: (734) 992-2261  
[www.2etl.com](http://www.2etl.com)

**Bulk Asbestos  
Chain of Custody**

ETL Project #: **252957**

Additional Pages of the Chain of Custody are only necessary if needed for additional sample information

| Lab ID  | Sample ID | Material Description                       | Sample Location | Quantity |
|---------|-----------|--|-----------------|----------|
| 1428451 | 120-CA-B  | Construction adhesive; clear               |                 |          |
| 452     | 120-CA-C  | Construction adhesive; clear               |                 |          |
| 453     | 121-FF-A  | Floor Filler; White; Ramps                 |                 |          |
| 454     | 121-FF-B  | Floor Filler; White; Ramps                 |                 |          |
| 455     | 121-FF-C  | Floor Filler; White; Ramps                 |                 |          |
| 456     | 122-FT-A  | Floor tile; remnants                       |                 |          |
| 457     | 122-FT-B  | Floor tile; remnants                       |                 |          |
| 458     | 122-FT-C  | Floor tile; remnants                       |                 |          |
| 459     | 123-FF-A  | Floor filler; White; brittle               |                 |          |
| 460     | 123-FF-B  | Floor filler; White; brittle               |                 |          |
| 461     | 123-FF-C  | Floor filler; White; brittle               |                 |          |
| 462     | 124-AI-A  | AHU Insulation                             |                 |          |
| 463     | 124-AI-B  | AHU Insulation                             |                 |          |
| 464     | 124-AI-C  | AHU Insulation                             |                 |          |
| 465     | 125-CA-A  | Construction adhesive; tan; Coverbase gone |                 |          |
| 466     | 125-CA-B  | Construction adhesive; tan; Coverbase gone |                 |          |
| 467     | 125-CA-C  | Construction adhesive; tan; Coverbase gone |                 |          |
| 468     | 126-CA-A  | Cooler adhesive; shiny tan                 |                 |          |
| 469     | 126-CA-B  | Cooler adhesive; shiny tan                 |                 |          |
| 470     | 126-CA-C  | Cooler adhesive; shiny tan                 |                 |          |
| 471     | 127-GP-A  | Glue Pods Dark Brown                       |                 |          |
| 472     | 127-GP-B  | Glue Pods Dark Brown                       |                 |          |
| 473     | 127-GP-C  | Glue Pods Dark Brown                       |                 |          |
| 474     | 128-EJ-A  | Expansion Joint; Caulk/Mortar              |                 |          |
| 475     | 128-EJ-B  | Expansion Joint; Caulk/Mortar              |                 |          |
| 476     | 128-EJ-C  | Expansion Joint; Caulk/Mortar              |                 |          |
| 477     | 129-IC-A  | Interior caulk on vinyl windows            |                 |          |

**ENVIRONMENTAL TESTING LABORATORIES, INC**

38900 HURON RIVER DRIVE  
ROMULUS, MICHIGAN 48174  
(734) 955-6600  
FAX: (734) 992-2261  
[www.2etl.com](http://www.2etl.com)

**Bulk Asbestos  
Chain of Custody**

ETL Project #: **252957**

Additional Pages of the Chain of Custody are only necessary if needed for additional sample information

| Lab ID   | Sample ID | Material Description                          | Sample Location | Quantity |
|----------|-----------|---|-----------------|----------|
| 14284718 | 129-IC-B  | Interior caulk on vinyl windows               |                 |          |
| 479      | 129-IC-C  | Interior caulk on vinyl windows               |                 |          |
| 480      | 130-WG-A  | Window Glaze Lead Windows                     |                 |          |
| 481      | 130-WG-B  | Window Glaze Lead Windows                     |                 |          |
| 482      | 130-WG-C  | Window Glaze Lead Windows                     |                 |          |
| 483      | 131-FT-A  | Floor tile stacks of cut and uncut            |                 |          |
| 484      | 131-FT-B  | Floor tile stacks of cut and uncut            |                 |          |
| 485      | 131-FT-C  | Floor tile stacks of cut and uncut            |                 |          |
| 486      | 132-TZ-A  | Terrazo Floors red                            |                 |          |
| 487      | 132-TZ-B  | Terrazo Floors red                            |                 |          |
| 488      | 132-TZ-C  | Terrazo Floors red                            |                 |          |
| 489      | 133-IC-A  | Interior caulk on wallboard                   |                 |          |
| 490      | 133-IC-B  | Interior caulk on wallboard                   |                 |          |
| 491      | 133-IC-C  | Interior caulk on wallboard                   |                 |          |
| 492      | 134-CB-A  | Covebase 4" Gray with adhesive                |                 |          |
| 493      | 134-CB-B  | Covebase 4" Gray with adhesive                |                 |          |
| 494      | 134-CB-C  | Covebase 4" Gray with adhesive                |                 |          |
| 495      | 135-FT-A  | 9x9 Gray floor tile debris in closet          |                 |          |
| 496      | 135-FT-B  | 9x9 Gray floor tile debris in closet          |                 |          |
| 497      | 135-FT-C  | 9x9 Gray floor tile debris in closet          |                 |          |
| 498      | 136-BM-A  | Brick mortar fire place face                  |                 |          |
| 499      | 136-BM-B  | Brick mortar fire place face                  |                 |          |
| 500      | 136-BM-C  | Brick mortar fire place face                  |                 |          |
| 501      | 137-TPL-A | Textured Plaster popcorn on plaster at stairs |                 |          |
| 502      | 137-TPL-B | Textured Plaster popcorn on plaster at stairs |                 |          |
| 503      | 137-TPL-C | Textured Plaster popcorn on plaster at stairs |                 |          |
| 504      | 137-TPL-D | Textured Plaster popcorn on plaster at stairs |                 |          |



**ENVIRONMENTAL TESTING LABORATORIES, INC**

38900 HURON RIVER DRIVE  
ROMULUS, MICHIGAN 48174  
(734) 955-6600  
FAX: (734) 992-2261  
[www.2etl.com](http://www.2etl.com)

## Bulk Asbestos Chain of Custody

ETL Project #: **252957**

Additional Pages of the Chain of Custody are only necessary if needed for additional sample information

| Lab ID  | Sample ID | Material Description                          | Sample Location | Quantity |
|---------|-----------|---|-----------------|----------|
| 1428505 | 137-TPL-E | Textured Plaster popcorn on plaster at stairs |                 |          |
| 506     | 138-WBS-A | Wallboard System; Nylon tape                  |                 |          |
| 507     | 138-WBS-B | Wallboard System; Nylon tape                  |                 |          |
| 508     | 138-WBS-C | Wallboard System; Nylon tape                  |                 |          |
| 509     | 139-WG-A  | Window Glaze Emergency Doors                  |                 |          |
| 510     | 139-WG-B  | Window Glaze Emergency Doors                  |                 |          |
| 511     | 139-WG-C  | Window Glaze Emergency Doors                  |                 |          |
| 512     | 140-WB-A  | Wall board; utility and coolers               |                 |          |
| 513     | 140-WB-B  | Wall board; utility and coolers               |                 |          |
| 514     | 140-WB-C  | Wall board; utility and coolers               |                 |          |
| 515     | 141-WS-A  | Wall Sheeting; Old in basement; greenish      |                 |          |
| 516     | 141-WS-B  | Wall Sheeting; Old in basement; greenish      |                 |          |
| 517     | 141-WS-C  | Wall Sheeting; Old in basement; greenish      |                 |          |
| 518     | 142-IC-A  | Interior caulk; new bright white              |                 |          |
| 519     | 142-IC-B  | Interior caulk; new bright white              |                 |          |
| 520     | 142-IC-C  | Interior caulk; new bright white              |                 |          |
| 521     | 143-CA-A  | Construction adhesive; carpeted doors         |                 |          |
| 522     | 143-CA-B  | Construction adhesive; carpeted doors         |                 |          |
| 523     | 143-CA-C  | Construction adhesive; carpeted doors         |                 |          |
| 524     | 144-CA-A  | Gasket Brown                                  |                 |          |
| 525     | 144-CA-B  | Gasket Brown                                  |                 |          |
| 526     | 144-CA-C  | Gasket Brown                                  |                 |          |
| 527     | 145-WBS-A | Wallboard System; 2nd floor                   |                 |          |
| 528     | 145-WBS-B | Wallboard System; 2nd floor                   |                 |          |
| 529     | 145-WBS-C | Wallboard System; 2nd floor                   |                 |          |
| 530     | 146-PM-A  | Penetration mudding/ Stack Mudding            |                 |          |
| 531     | 146-PM-B  | Penetration mudding/ Stack Mudding            |                 |          |

**ENVIRONMENTAL TESTING LABORATORIES, INC**

38900 HURON RIVER DRIVE  
ROMULUS, MICHIGAN 48174  
(734) 955-6600  
FAX: (734) 992-2261  
[www.2etl.com](http://www.2etl.com)

**Bulk Asbestos  
Chain of Custody**

ETL Project #: **252957**

Additional Pages of the Chain of Custody are only necessary if needed for additional sample information

| Lab ID  | Sample ID | Material Description                  | Sample Location | Quantity |
|---------|-----------|---------------------------------------|-----------------|----------|
| 1428582 | 146-PM-C  | Penetration mudding/ Stack Mudding    |                 |          |
| 533     | 147-PL-A  | Plaster on concrete                   |                 |          |
| 534     | 147-PL-B  | Plaster on concrete                   |                 |          |
| 535     | 147-PL-C  | Plaster on concrete                   |                 |          |
| 536     | 147-PL-D  | Plaster on concrete                   |                 |          |
| 537     | 147-PL-E  | Plaster on concrete                   |                 |          |
| 538     | 148-PL-A  | Plaster on ceilings                   |                 |          |
| 539     | 148-PL-B  | Plaster on ceilings                   |                 |          |
| 540     | 148-PL-C  | Plaster on ceilings                   |                 |          |
| 541     | 148-PL-D  | Plaster on ceilings                   |                 |          |
| 542     | 148-PL-E  | Plaster on ceilings                   |                 |          |
| 543     | 148-PL-F  | Plaster on ceilings                   |                 |          |
| 544     | 148-PL-G  | Plaster on ceilings                   |                 |          |
| 545     | 149-EC-A  | Exterior caulk Purple                 |                 |          |
| 546     | 149-EC-B  | Exterior caulk Purple                 |                 |          |
| 547     | 149-EC-C  | Exterior caulk Purple                 |                 |          |
| 548     | 150-EC-A  | Exterior caulk Storage Shed           |                 |          |
| 549     | 150-EC-B  | Exterior caulk Storage Shed           |                 |          |
| 550     | 150-EC-C  | Exterior caulk Storage Shed           |                 |          |
| 551     | 151-TZ-A  | Terrazo steps; white                  |                 |          |
| 552     | 151-TZ-B  | Terrazo steps; white                  |                 |          |
| 553     | 151-TZ-C  | Terrazo steps; white                  |                 |          |
| 554     | 152-PL-A  | Plaster on terrocotta inside fan room |                 |          |
| 555     | 152-PL-B  | Plaster on terrocotta inside fan room |                 |          |
| 556     | 152-PL-C  | Plaster on terrocotta inside fan room |                 |          |
| 557     | 152-PL-D  | Plaster on terrocotta inside fan room |                 |          |
| 558     | 152-PL-E  | Plaster on terrocotta inside fan room |                 |          |

**ENVIRONMENTAL TESTING LABORATORIES, INC**

38900 HURON RIVER DRIVE  
ROMULUS, MICHIGAN 48174  
(734) 955-6600  
FAX: (734) 992-2261  
[www.2etl.com](http://www.2etl.com)

**Bulk Asbestos  
Chain of Custody**

ETL Project #: **252957**

Additional Pages of the Chain of Custody are only necessary if needed for additional sample information

| Lab ID  | Sample ID | Material Description              | Sample Location | Quantity |
|---------|-----------|-----------------------------------|-----------------|----------|
| 1428559 | 153-WG-A  | Window Glaze; thin and hard       |                 |          |
| 560     | 153-WG-B  | Window Glaze; thin and hard       |                 |          |
| 561     | 153-WG-C  | Window Glaze; thin and hard       |                 |          |
| 562     | 154-TB-A  | Terrocotta Brick                  |                 |          |
| 563     | 154-TB-B  | Terrocotta Brick                  |                 |          |
| 564     | 154-TB-C  | Terrocotta Brick                  |                 |          |
| 565     | 155-BM-A  | Brick mortar; terrocotta          |                 |          |
| 566     | 155-BM-B  | Brick mortar; terrocotta          |                 |          |
| 567     | 155-BM-C  | Brick mortar; terrocotta          |                 |          |
| 568     | 156-PI-A  | Pipe Insulation; old fiberglass   |                 |          |
| 569     | 156-PI-B  | Pipe Insulation; old fiberglass   |                 |          |
| 570     | 156-PI-C  | Pipe Insulation; old fiberglass   |                 |          |
| 571     | 157-CC-A  | Concrete Chip; exterior flat work |                 |          |
| 572     | 157-CC-B  | Concrete Chip; exterior flat work |                 |          |
| 573     | 157-CC-C  | Concrete Chip; exterior flat work |                 |          |
| 574     | 158-GA-A  | Gasket; Red Rubbery               |                 |          |
| 575     | 158-GA-B  | Gasket; Red Rubbery               |                 |          |
| 576     | 158-GA-C  | Gasket; Red Rubbery               |                 |          |
| 577     | 159-GA-A  | Gasket; Gray/black                |                 |          |
| 578     | 159-GA-B  | Gasket; Gray/black                |                 |          |
| 579     | 159-GA-C  | Gasket; Gray/black                |                 |          |
| 580     | 160-FL-A  | Flashings for rolled roof area    |                 |          |
| 581     | 160-FL-B  | Flashings for rolled roof area    |                 |          |
| 582     | 160-FL-C  | Flashings for rolled roof area    |                 |          |
| 583     | 161-RM-A  | Roofing material patchwork        |                 |          |
| 584     | 161-RM-B  | Roofing material patchwork        |                 |          |
| 585     | 161-RM-C  | Roofing material patchwork        |                 |          |

# APPENDIX B

## LEAD-CONTAINING PAINT REPORT

**Certificate of Analysis: Lead In Paint by EPA SW-846 Method 7000B/3050B\***

Client : Atlas Technical Consultants  
 46555 Humboldt Dr.  
 Novi, MI 48377

Attn : Dawn LeCesne  
 Phone : 248-669-5140

Email : dawn.lecesne@oneatlas.com  
 Fax : 248-669-5147

AAT Project : 862451  
 Sampling Date : 12/01/2022  
 Date Received : 12/05/2022  
 Date Analyzed : 12/06/2022  
 Date Reported : 12/07/2022

Client Project : 22-1201JWA

Project Location : BELLE ISLE PARK BELLE ISLE BOATHOUSE

| Lab Sample ID | Client Code | Sample Description              | PPM   | Result Lead<br>(% by weight) | Calculated R L<br>(% by weight) |
|---------------|-------------|---------------------------------|-------|------------------------------|---------------------------------|
| 8002741       | 1-LBP-A     | LIGHT BROWN ON WOOD             | 751   | 0.0751                       | 0.0007                          |
| 8002742       | 2-LBP-A     | WHITE ON WALBOARD               | 17    | 0.0017                       | 0.0007                          |
| 8002743       | 3-LBP-A     | DARK BROWN ON METAL DOORS       | 20    | 0.0020                       | 0.0028                          |
| 8002744       | 4-LBP-A     | YELLOW ON PLASTER AND WOOD      | 3831  | 0.3831                       | 0.0005                          |
| 8002745       | 5-LBP-A     | DARK GREEN ON PLASTER WOOD      | 4731  | 0.4731                       | 0.0005                          |
| 8002746       | 6-LBP-A     | LIGHT GREEN ON PLASTER AND WOOD | 7420  | 0.7420                       | 0.0005                          |
| 8002747       | 7-LBP-A     | LIGHT BROWN ON PLASTER          | 127   | 0.0127                       | 0.0008                          |
| 8002748       | 8-LBP-A     | WHITE ON WOOD AND PLASTER       | 223   | 0.0223                       | 0.0007                          |
| 8002749       | 9-LBP-A     | BLUE ON WOOD AND PLASTER        | 56    | 0.0056                       | 0.0005                          |
| 8002750       | 10-LBP-A    | FOREST GREEN ON BRICK           | 5168  | 0.5168                       | 0.0007                          |
| 8002751       | 11-LBP-A    | EXT TAN ON METAL                | 2730  | 0.2730                       | 0.0011                          |
| 8002752       | 12-LBP-A    | EXT WHITE ON WOOD               | 10    | 0.0010                       | 0.0008                          |
| 8002753       | 13--LBP-A   | EXT RED ON METAL                | 30445 | 3.0445                       | 0.0005                          |
| 8002754       | 14-LBP-A    | EXT WHITE ON CON                | 1221  | 0.1221                       | 0.0005                          |
| 8002755       | 15-LBP-A    | EXT WHITE ON METAL              | 3116  | 0.3116                       | 0.0008                          |
| 8002756       | 16-LBP-A    | EXT WHITE ON STUCCO AND BLOCK   | 1291  | 0.1291                       | 0.0005                          |
| 8002757       | 17-LBP-A    | EXT BLUE ON METAL               | 113   | 0.0113                       | 0.0007                          |
| 8002758       | 18-LBP-A    | EXT AND INT DARK BLUE ON METAL  | 20760 | 2.0760                       | 0.0011                          |

ND = Not Detected, N/A = Not Available, RL = Reporting Limit, Analytical Reporting Limit is 5 ug/sample. For true values assume (2) significant figures. The method, batch, and sample Quality Control are acceptable unless otherwise stated. AAT internal SOP S218. The laboratory operates in accord with ISO 17025 guidelines and holds limited scopes of accreditation under AIHA-LAP and NY State DOH ELAP programs. These results are submitted pursuant to AAT, LLC current terms and conditions of sale, including the company's standard warranty and limitation of liability provisions. Analytical results relate to the samples as received by the lab. Results in mg/cm<sup>2</sup> are calculated based on sample area dimensions supplied by the client. AAT will not assume any liability or responsibility for the manner in which the results are used or interpreted. Reproduction of this document other than in its entirety is not authorized by AAT, LLC. AAT does not blank correct reported values. Sample data apply only to items analyzed. Current EPA/HUD Interim Standard for lead in paint samples is: 5000 PPM (parts per million) or ug/g which is equivalent to 0.5% by weight. EPA definition of lead-based paint: 1.0 mg/cm<sup>2</sup>. New York City Regulatory Limits: 0.25% by weight or 0.5 mg/cm<sup>2</sup> for investigations for a child. MD and Philadelphia definition of lead-based paint: 0.7 mg/cm<sup>2</sup>. Note: Samples are stored for 15 days following report date. \* = Validated modified method

AIHA LAP- Lab ID #100986, NY State DOH ELAP -Lab ID #11864, State of Ohio- Lab ID # 10042

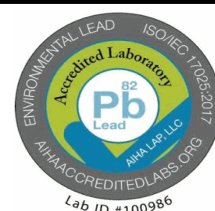



| Lab Sample ID | Client Code | Sample Description | PPM | Result Lead<br>(% by weight) | Calculated R L<br>(% by weight) |
|---------------|-------------|--------------------|-----|------------------------------|---------------------------------|
|---------------|-------------|--------------------|-----|------------------------------|---------------------------------|

Analyst Signature

Nathan Ditty

ND = Not Detected, N/A = Not Available, RL = Reporting Limit, Analytical Reporting Limit is 5 ug/sample. For true values assume (2) significant figures. The method, batch, and sample Quality Control are acceptable unless otherwise stated. AAT internal SOP S218. The laboratory operates in accord with ISO 17025 guidelines and holds limited scopes of accreditation under AIHA-LAP and NY State DOH ELAP programs. These results are submitted pursuant to AAT, LLC current terms and conditions of sale, including the company's standard warranty and limitation of liability provisions. Analytical results relate to the samples as received by the lab. Results in mg/cm<sup>2</sup> are calculated based on sample area dimensions supplied by the client. AAT will not assume any liability or responsibility for the manner in which the results are used or interpreted. Reproduction of this document other than in its entirety is not authorized by AAT, LLC. AAT does not blank correct reported values. Sample data apply only to items analyzed. Current EPA/HUD Interim Standard for lead in paint samples is: 5000 PPM (parts per million) or ug/g which is equivalent to 0.5% by weight. EPA definition of lead-based paint: 1.0 mg/cm<sup>2</sup>. New York City Regulatory Limits: 0.25% by weight or 0.5 mg/cm<sup>2</sup> for investigations for a child. MD and Philadelphia definition of lead-based paint: 0.7 mg/cm<sup>2</sup>. Note: Samples are stored for 15 days following report date. \* = Validated modified method

AIHA LAP- Lab ID #100986, NY State DOH ELAP -Lab ID #11864, State of Ohio- Lab ID # 10042

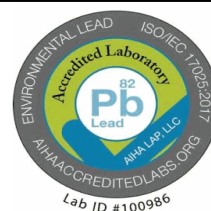



30105 Beverly Road  
Romulus, MI 48174  
Ph: 734-629-8161; Fax: 734-629-8431

To : Atlas Technical Consultants  
46555 Humboldt Dr.  
Novi, MI 48377

Attn : Dawn LeCesne

Email : dawn.lecesne@oneatlas.com  
Phone : 248-669-5140

AAT Project : 862451  
Client Project : 22-1201JWA  
Date Reported : 12/07/2022

Project Location : BELLE ISLE PARK BELLE ISLE BOATHOUSE

| Sample  | Client Code | Analysis Requested | Completed  | Analyst      |
|---------|-------------|--------------------|------------|--------------|
| 8002741 | 1-LBP-A     | Lead Paint         | 12/06/2022 | Nathan Ditty |
| 8002742 | 2-LBP-A     | Lead Paint         | 12/06/2022 | Nathan Ditty |
| 8002743 | 3-LBP-A     | Lead Paint         | 12/06/2022 | Nathan Ditty |
| 8002744 | 4-LBP-A     | Lead Paint         | 12/06/2022 | Nathan Ditty |
| 8002745 | 5-LBP-A     | Lead Paint         | 12/06/2022 | Nathan Ditty |
| 8002746 | 6-LBP-A     | Lead Paint         | 12/06/2022 | Nathan Ditty |
| 8002747 | 7-LBP-A     | Lead Paint         | 12/06/2022 | Nathan Ditty |
| 8002748 | 8-LBP-A     | Lead Paint         | 12/06/2022 | Nathan Ditty |
| 8002749 | 9-LBP-A     | Lead Paint         | 12/06/2022 | Nathan Ditty |
| 8002750 | 10-LBP-A    | Lead Paint         | 12/06/2022 | Nathan Ditty |
| 8002751 | 11-LBP-A    | Lead Paint         | 12/06/2022 | Nathan Ditty |
| 8002752 | 12-LBP-A    | Lead Paint         | 12/06/2022 | Nathan Ditty |
| 8002753 | 13-LBP-A    | Lead Paint         | 12/06/2022 | Nathan Ditty |
| 8002754 | 14-LBP-A    | Lead Paint         | 12/06/2022 | Nathan Ditty |
| 8002755 | 15-LBP-A    | Lead Paint         | 12/06/2022 | Nathan Ditty |
| 8002756 | 16-LBP-A    | Lead Paint         | 12/06/2022 | Nathan Ditty |
| 8002757 | 17-LBP-A    | Lead Paint         | 12/06/2022 | Nathan Ditty |
| 8002758 | 18-LBP-A    | Lead Paint         | 12/06/2022 | Nathan Ditty |

Reviewed By

Elyse Bidle  
Quality Assurance Coordinator

This report is intended for use solely by the individual or entity to which it is addressed. It may contain information that is privileged, confidential and otherwise exempt by law from disclosure. If the reader of this information is not the intended recipient or an employee of its intended recipient, you are herewith notified that any dissemination, distribution or copying of this information is strictly prohibited. If you have received this information in error, please notify AAT immediately. Thank you.

AIHA LAP- Lab ID #100986, NY State DOH ELAP -Lab ID #11864, State of Ohio- Lab ID # 10042

Date Printed: 12/07/2022 11:10AM

AAT Project: 862451

| Sample | Client Code | Analysis Requested | Completed | Analyst |
|--------|-------------|--------------------|-----------|---------|
|--------|-------------|--------------------|-----------|---------|

---



---

This report is intended for use solely by the individual or entity to which it is addressed. It may contain information that is privileged, confidential and otherwise exempt by law from disclosure. If the reader of this information is not the intended recipient or an employee of its intended recipient, you are herewith notified that any dissemination, distribution or copying of this information is strictly prohibited. If you have received this information in error, please notify AAT immediately. Thank you.



30105 BEVERLY RD.  
ROMULUS MI 48174  
(734) 699-LABS (5227)  
FAX: (734) 699-8407

Website: [www.accurate-test.com](http://www.accurate-test.com)

Email: [customersupport@accurate-test.biz](mailto:customersupport@accurate-test.biz)



SUBMITTING COMPANY  
Atlas Technical  
Consultants

CONTACT INFORMATION

Ryan Rae  
Office:

Fax:

Cell:

Email: [Ryan.Rae@atlascas.com](mailto:Ryan.Rae@atlascas.com)

PO #

|                   |                                       |                      |                                    |   |
|-------------------|---------------------------------------|----------------------|------------------------------------|---|
| PROJECT NUMBER    | SAMPLING DATE: 12 / 1 / 22            | REQUESTED ANALYSIS   | LEAD                               | TURNAROUND TIME (please check one)          |
| PROJECT ADDRESS   | Belle Isle Park; Belle Isle Boathouse | SINGLE WIPE DUST ( ) |                                    | SAME DAY ( ) 24 Hour ( )                    |
| SAMPLE START TIME | 9:00 AM                               | COMPOSITE SOIL ( )   |                                    | 48 Hour ( ) 72 hours ( )                    |
| RISK ASSESSOR     | SAMPLE END TIME 3:00 PM               | PAINT CHIP ( )       | % By Wt ( ) mg/cm <sup>2</sup> ( ) | If no TAT is indicated, default is 72 hours |

| LAB ID #                | CLIENT SAMPLE ID | DESCRIPTION                     | WS, WT, F | WIPE AREA (e.g. 12 in X 12 in) | CLIENT COMMENTS                |
|-------------------------|------------------|---------------------------------|-----------|--------------------------------|--------------------------------|
|                         | 1-LBP-A          | Light brown on wood             |           | X                              | SAMPLES SHIPPED                |
|                         | 2-LBP-A          | White on wallboard              |           | X                              |                                |
|                         | 3-LBP-A          | Dark brown on metal doors       |           | X                              |                                |
|                         | 4-LBP-A          | Yellow on plaster and wood      |           | X                              | NY STATE SAMPLES (check here)  |
|                         | 5-LBP-A          | Dark green on plaster and wood  |           | X                              | SAMPLE CONDITION               |
|                         | 6-LBP-A          | Light green on plaster and wood |           | X                              |                                |
|                         | 7-LBP-A          | Light brown on plaster          |           | X                              |                                |
|                         | 8-LBP-A          | White on wood and plaster       |           | X                              | SEALS INTACT Y N               |
|                         | 9-LBP-A          | Blue on wood and plaster        |           | X                              | CONTAINERS LABELED Y N         |
|                         | 10-LBP-A         | Forest Green on brick           |           | X                              | RECVD & ACCEPTED Y N           |
|                         | 11-LBP-A         | Exterior Tan on metal           |           | X                              | LAB REMARKS                    |
|                         | 12-LBP-A         | Exterior White on wood          |           | X                              |                                |
|                         | 13-LBP-A         | Exterior Red on metal           |           | X                              |                                |
|                         | 14-LBP-A         | Exterior White on concrete      |           | X                              | LAB PROJECT NUMBER 1594 862451 |
|                         | 15-LBP-A         | Exterior white on metal         |           | X                              |                                |
| SAMPLES RELINQUISHED BY |                  | SAMPLES RECEIVED BY             |           | DATE                           | TIME                           |
| Joseph Seibert          |                  | KH                              |           | 12/2/21                        | AM 7 PM                        |
|                         |                  |                                 |           | 12.5.22                        | AM PM                          |

By submitting samples to AAT, the client agrees to AAT's terms and conditions.

AAT is not responsible for shipping delays



30105 BEVERLY RD.  
ROMULUS MI 48174  
(734) 699-LABS (5227)  
FAX: (734) 699-8407

Website: [www.accurate-test.com](http://www.accurate-test.com)

Email: [customersupport@accurate-test.biz](mailto:customersupport@accurate-test.biz)



SUBMITTING COMPANY

CONTACT INFORMATION

Office:

Fax:

Cell:

Email:

PO #

|                         |                  |  |                     |                                |                           |   |       |
|-------------------------|------------------|--|---------------------|--------------------------------|---------------------------|---|-------|
| PROJECT NUMBER          |                  | SAMPLING DATE: 12 / 1 / 22               |                     | REQUESTED ANALYSIS <b>LEAD</b> |                           | TURNAROUND TIME (please check one)          |       |
| PROJECT ADDRESS         |                  | Belle Isle Park; Belle Isle Boathouse    |                     | SINGLE WIPE DUST ( )           |                           | SAME DAY ( ) 24 Hour ( )                    |       |
| SAMPLE START TIME       |                  | 9:00 AM                                  |                     | COMPOSITE SOIL ( )             |                           | 48 Hour ( ) 72 hours ( )                    |       |
| RISK ASSESSOR           |                  | SAMPLE END TIME 3:00 PM                  |                     | PAINT CHIP                     |                           | If no TAT is indicated, default is 72 hours |       |
|                         |                  |  |                     | % By Wt ( )                    |                           |   |       |
|                         |                  |  |                     | mg/cm <sup>2</sup> ( )         |                           |   |       |
| LAB ID #                | CLIENT SAMPLE ID | DESCRIPTION                              | WS, WT, F           | WIPE AREA (e.g. 12 in X 12 in) | CLIENT COMMENTS           |   |       |
| 8602-186                | 16-LBP-A         | Exterior white on Stucco and block       |                     | X                              | SAMPLES SHIPPED           |   |       |
|                         | 17-LBP-A         | Exterior blue on metal                   |                     | X                              |                           |   |       |
|                         | 18-LBP-A         | Exterior and Interior Dark Blue on metal |                     | X                              | NY STATE SAMPLES          |   |       |
|                         |                  |  |                     | X                              | (check here)              |   |       |
|                         |                  |  |                     | X                              | SAMPLE CONDITION          |   |       |
|                         |                  |  |                     | X                              | SEALS INTACT Y N          |   |       |
|                         |                  |  |                     | X                              | CONTAINERS LABELED Y N    |   |       |
|                         |                  |  |                     | X                              | RECVD & ACCEPTED Y N      |   |       |
|                         |                  |  |                     | X                              | LAB REMARKS               |   |       |
|                         |                  |  |                     | X                              |                           |   |       |
|                         |                  |  |                     | X                              |                           |   |       |
|                         |                  |  |                     | X                              |                           |   |       |
|                         |                  |  |                     | X                              |                           |   |       |
|                         |                  |  |                     | X                              | LAB PROJECT NUMBER 862457 |   |       |
|                         |                  |  |                     | X                              |                           |   |       |
|                         |                  |  |                     | X                              |                           |   |       |
| SAMPLES RELINQUISHED BY |                  |  | SAMPLES RECEIVED BY |                                | DATE                      |   | TIME  |
|                         |                  |  |                     |                                | 12:5:20                   |   | AM PM |
|                         |                  |  |                     |                                |                           |   | AM PM |

By submitting samples to AAT, the client agrees to AAT's terms and conditions.

AAT is not responsible for shipping delays

# APPENDIX C

## QUALIFICATIONS

MICHIGAN DEPARTMENT OF  
**LABOR AND ECONOMIC OPPORTUNITY**

(<http://michigan.gov/miosha>)

# Individual Profile for SEIBERT, JOSEPH A.

## Name and Address

**Name**

SEIBERT, JOSEPH A.

**Address**

1176 YORK AVENUE  
HOWELL, MI 48843

## License Information

**Accreditation Type:** Contractor/Supervisor

**ID#:** A51777

**Status:** Apprvd - Full

**Expiration Date:** 4/21/2023

**Training Expiration Date:** 2/25/2023

**Accreditation Type:** Inspector

**ID#:** A51777

**Status:** Apprvd - Full

**Expiration Date:** 3/30/2023

**Training Expiration Date:** 11/18/2023

 [New Search \(/Individual/IndividualSearch\)](/Individual/IndividualSearch)

[Back to Top](#)

[MI.gov \(http://www.michigan.gov\)](http://www.michigan.gov)

[Asbestos Program - Verify and Search \(/\)](#)

[Asbestos Program \(https://www.michigan.gov/asbestos\)](https://www.michigan.gov/asbestos)

[Policies \(http://www.michigan.gov/policies\)](http://www.michigan.gov/policies)





United States Department of Commerce  
National Institute of Standards and Technology



---

## Certificate of Accreditation to ISO/IEC 17025:2017

---

NVLAP LAB CODE: 201028-0

**Environmental Testing Laboratories, Inc.**  
Romulus, MI

*is accredited by the National Voluntary Laboratory Accreditation Program for specific services,  
listed on the Scope of Accreditation, for:*

### **Asbestos Fiber Analysis**

*This laboratory is accredited in accordance with the recognized International Standard ISO/IEC 17025:2017.  
This accreditation demonstrates technical competence for a defined scope and the operation of a laboratory quality  
management system (refer to joint ISO-ILAC-IAF Communique dated January 2009).*

---

2022-04-01 through 2023-03-31

*Effective Dates*



A handwritten signature in blue ink, reading "Dana S. Laman".

---

*For the National Voluntary Laboratory Accreditation Program*



## AIHA Laboratory Accreditation Programs, LLC

*acknowledges that*

**Accurate Analytical Testing, LLC**

**30105 Beverly Road, Romulus, MI 48174**

**Laboratory ID: LAP-100986**

along with all premises from which key activities are performed, as listed above, has fulfilled the requirements of the AIHA Laboratory Accreditation Programs (AIHA LAP), LLC accreditation to the ISO/IEC 17025:2017 international standard, General Requirements for the Competence of Testing and Calibration Laboratories in the following:

### LABORATORY ACCREDITATION PROGRAMS

☐

**INDUSTRIAL HYGIENE**

Accreditation Expires:

☒

**ENVIRONMENTAL LEAD**

Accreditation Expires: September 01, 2023

☐

**ENVIRONMENTAL MICROBIOLOGY**

Accreditation Expires:

☐

**FOOD**

Accreditation Expires:

☐

**UNIQUE SCOPES**

Accreditation Expires:

Specific Field(s) of Testing (FoT)/Method(s) within each Accreditation Program for which the above named laboratory maintains accreditation is outlined on the attached Scope of Accreditation. Continued accreditation is contingent upon successful on-going compliance with ISO/IEC 17025:2017 and AIHA LAP, LLC requirements. This certificate is not valid without the attached Scope of Accreditation. Please review the AIHA LAP, LLC website ([www.aihaaccreditedlabs.org](http://www.aihaaccreditedlabs.org)) for the most current Scope.

Cheryl O Morton

Managing Director, AIHA Laboratory Accreditation Programs, LLC

# APPENDIX D

## ASBESTOS POSITIVE MATERIAL LOCATION MAPS

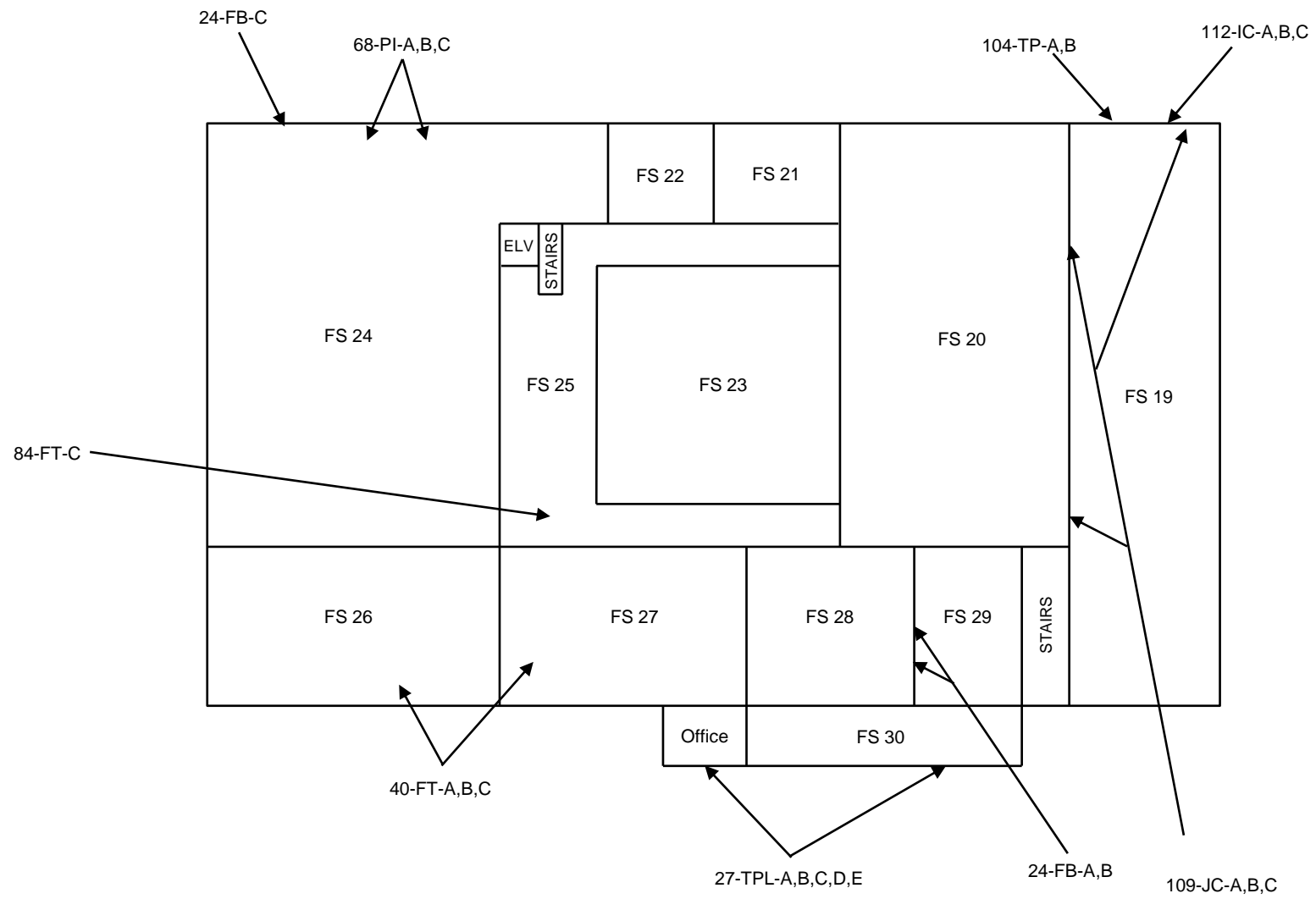

**Belle Isle Boat House**  
**E Picnic Way**  
**Detroit, Michigan 48207**

**Positive Sample Locations**  
**1<sup>st</sup> Floor Level**

|   |           |
|---|-----------|
| PROJECT NUMBER: 188BS22746  | FIGURE: 1 |
|   |           |
|   |           |
|  46555 Humboldt Drive, Suite 100<br>Novi, Michigan 48377<br>Ph: (248) 669-5140 ~ Fax: (248) 669-5147 |           |

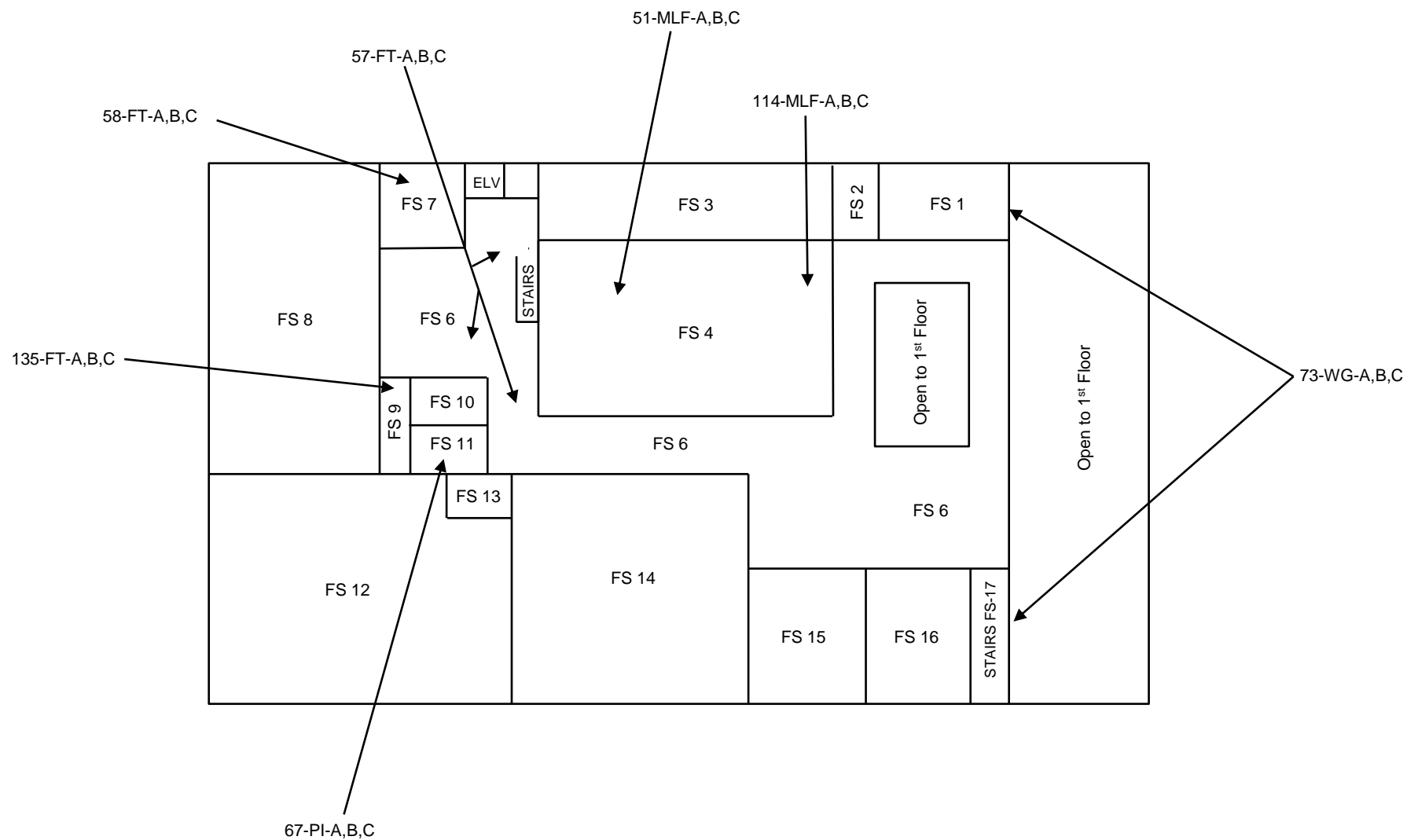

**Belle Isle Boat House**  
**E Picnic Way**  
**Detroit, Michigan 48207**

**Positive Sample Locations**  
**2<sup>nd</sup> Floor Level**

PROJECT NUMBER: 188BS22746

FIGURE: 2



46555 Humboldt Drive, Suite 100  
 Novi, Michigan 48377  
 Ph: (248) 669-5140 ~ Fax: (248) 669-5147

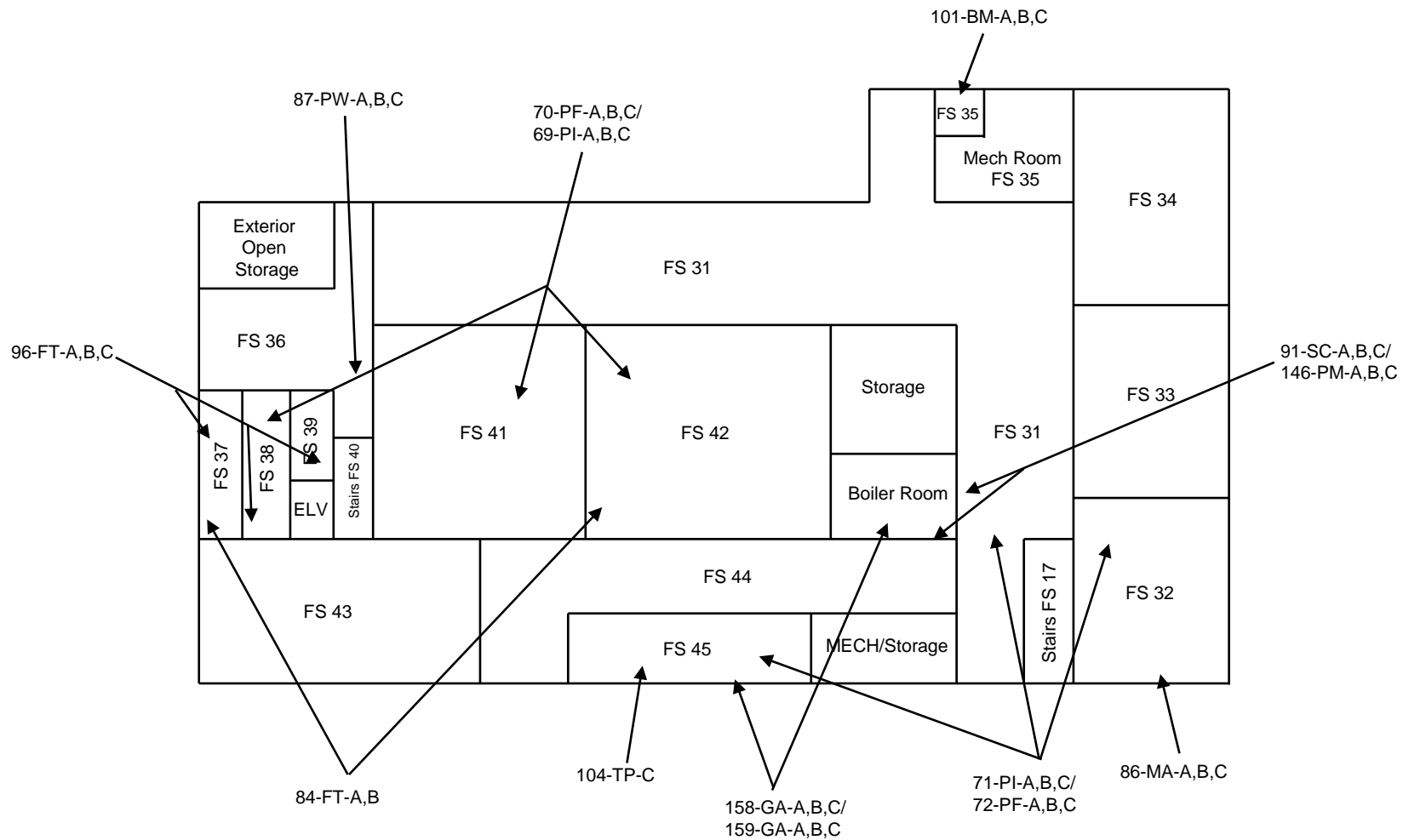

**Belle Isle Boat House**  
E Picnic Way  
Detroit, Michigan 48207

**Positive Sample Locations**  
**Basement Level**

PROJECT NUMBER: 188BS22746

FIGURE: 3



46555 Humboldt Drive, Suite 100  
Novi, Michigan 48377  
Ph: (248) 669-5140 ~ Fax: (248) 669-5147

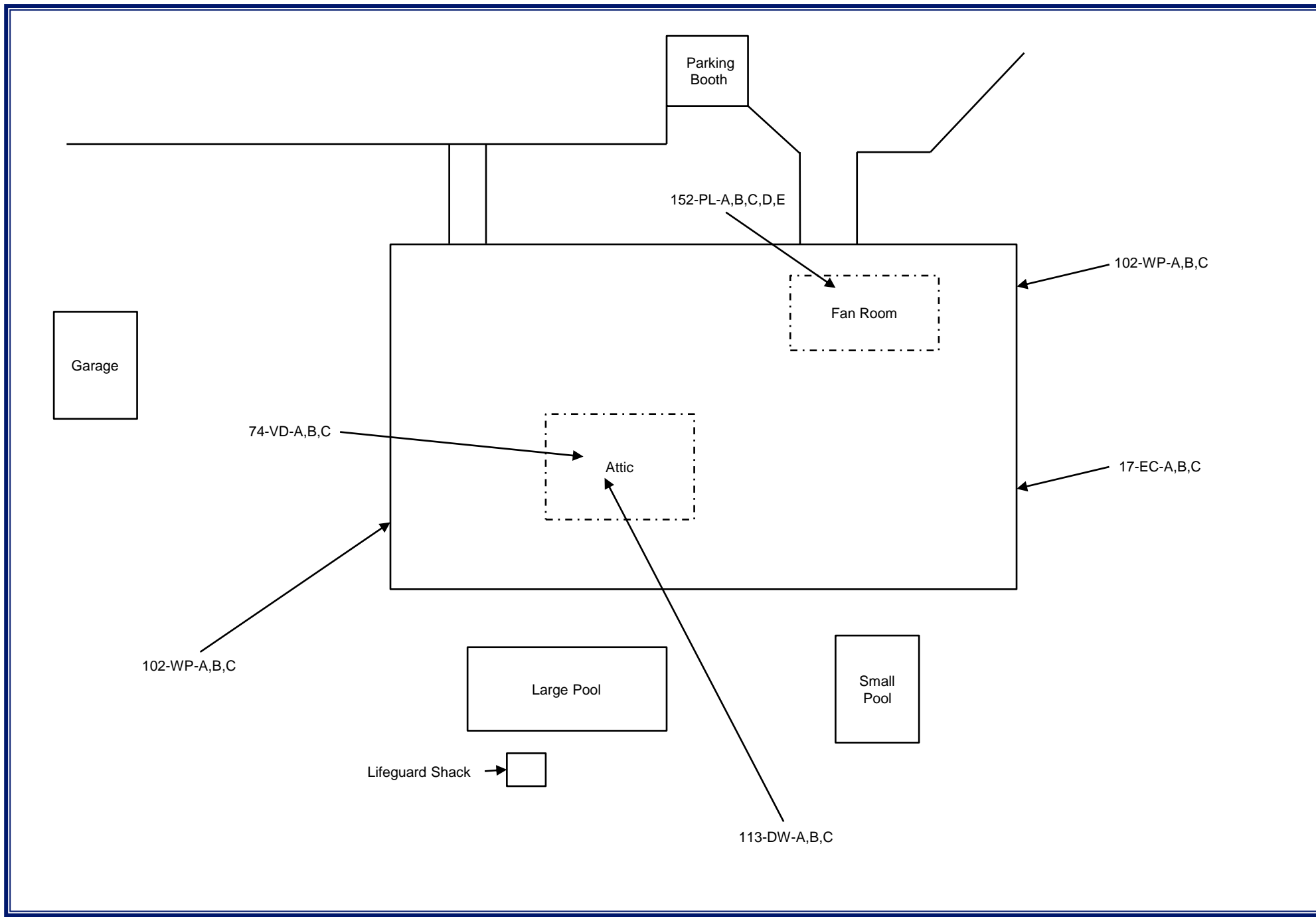

**Belle Isle Boat House**  
**E Picnic Way**  
**Detroit, Michigan 48207**

**Positive Sample Locations**  
**Exterior/Roof Level**

|   |           |
|---|-----------|
| PROJECT NUMBER: 188BS22746  | FIGURE: 4 |
|   |           |
|   |           |
|  46555 Humboldt Drive, Suite 100<br>Novi, Michigan 48377<br>Ph: (248) 669-5140 ~ Fax: (248) 669-5147 |           |

# APPENDIX E

## PHOTOLOG



ASBESTOS-CONTAINING MATERIAL SURVEY  
BELLE ISLE BOATHOUSE  
DETROIT, MI



Transite Panels and Interior Caulk (HA 104 & H A112)



Transite Panels on Docks (HA 104)

ASBESTOS-CONTAINING MATERIAL SURVEY  
BELLE ISLE BOATHOUSE  
DETROIT, MI



Positive Floor Tile Under New Tile



9"x9" Floor Tile; Grey (HA 58)



ASBESTOS-CONTAINING MATERIAL SURVEY  
BELLE ISLE BOATHOUSE  
DETROIT, MI



Black Pipe Wrap (HA 67)



Black Mastic in Debris (HA 101)

ASBESTOS-CONTAINING MATERIAL SURVEY  
BELLE ISLE BOATHOUSE  
DETROIT, MI



Stack Cement and Penetration Mudding (HA 91 & HA 146)



Fire Brick and Mortar (HA 24)



ASBESTOS-CONTAINING MATERIAL SURVEY  
BELLE ISLE BOATHOUSE  
DETROIT, MI



Pipe Insulations and Pipe Fittings (HA 69, 70, 71 & 72)



Mirror Adhesive (HA 86)

ASBESTOS-CONTAINING MATERIAL SURVEY  
BELLE ISLE BOATHOUSE  
DETROIT, MI



Interior Caulk on Plaster (HA 109)



Floor Tile 9x9 Maroon Under Carpet (HA 40)



ASBESTOS-CONTAINING MATERIAL SURVEY  
BELLE ISLE BOATHOUSE  
DETROIT, MI



Vibration Dampener and Duct Wrap (HA 74 & HA 113)



Textured Plaster; Bumpy (HA 27)

ASBESTOS-CONTAINING MATERIAL SURVEY  
BELLE ISLE BOATHOUSE  
DETROIT, MI



Floor Tile Brown Remnants (HA 84)



Multi layered flooring (HA 51 & 114)



ASBESTOS-CONTAINING MATERIAL SURVEY  
BELLE ISLE BOATHOUSE  
DETROIT, MI



Plaster Inside Roof Housing (HA 152)



Exterior Caulk Penetrations (HA 17)

ASBESTOS-CONTAINING MATERIAL SURVEY  
BELLE ISLE BOATHOUSE  
DETROIT, MI



Waterproofing (HA 102)



Cooler Floor Tile (HA 96)



ASBESTOS-CONTAINING MATERIAL SURVEY  
BELLE ISLE BOATHOUSE  
DETROIT, MI



Gasket Being Used (HA 158 & 159)



Interior Window Glaze (HA 73)

ASBESTOS-CONTAINING MATERIAL SURVEY  
BELLE ISLE BOATHOUSE  
DETROIT, MI



Gaskets In Use (HA 158 & 159)



Pipe Wrap Brown (HA 87)



ASBESTOS-CONTAINING MATERIAL SURVEY  
BELLE ISLE BOATHOUSE  
DETROIT, MI



Pipe Wrap White (HA 68)



Severe ACM Damage

ASBESTOS-CONTAINING MATERIAL SURVEY  
BELLE ISLE BOATHOUSE  
DETROIT, MI



Severe ACM Damage



Ceilings Collapsing



ASBESTOS-CONTAINING MATERIAL SURVEY  
BELLE ISLE BOATHOUSE  
DETROIT, MI



Exposed Pipe Insulation

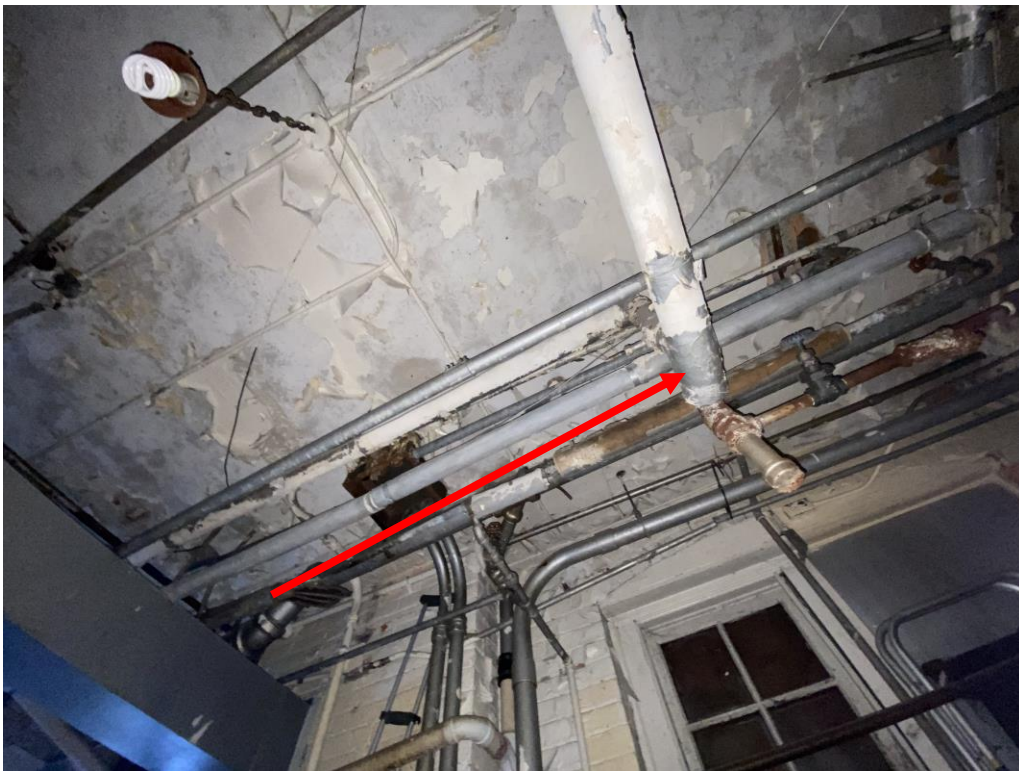

ACM Damage