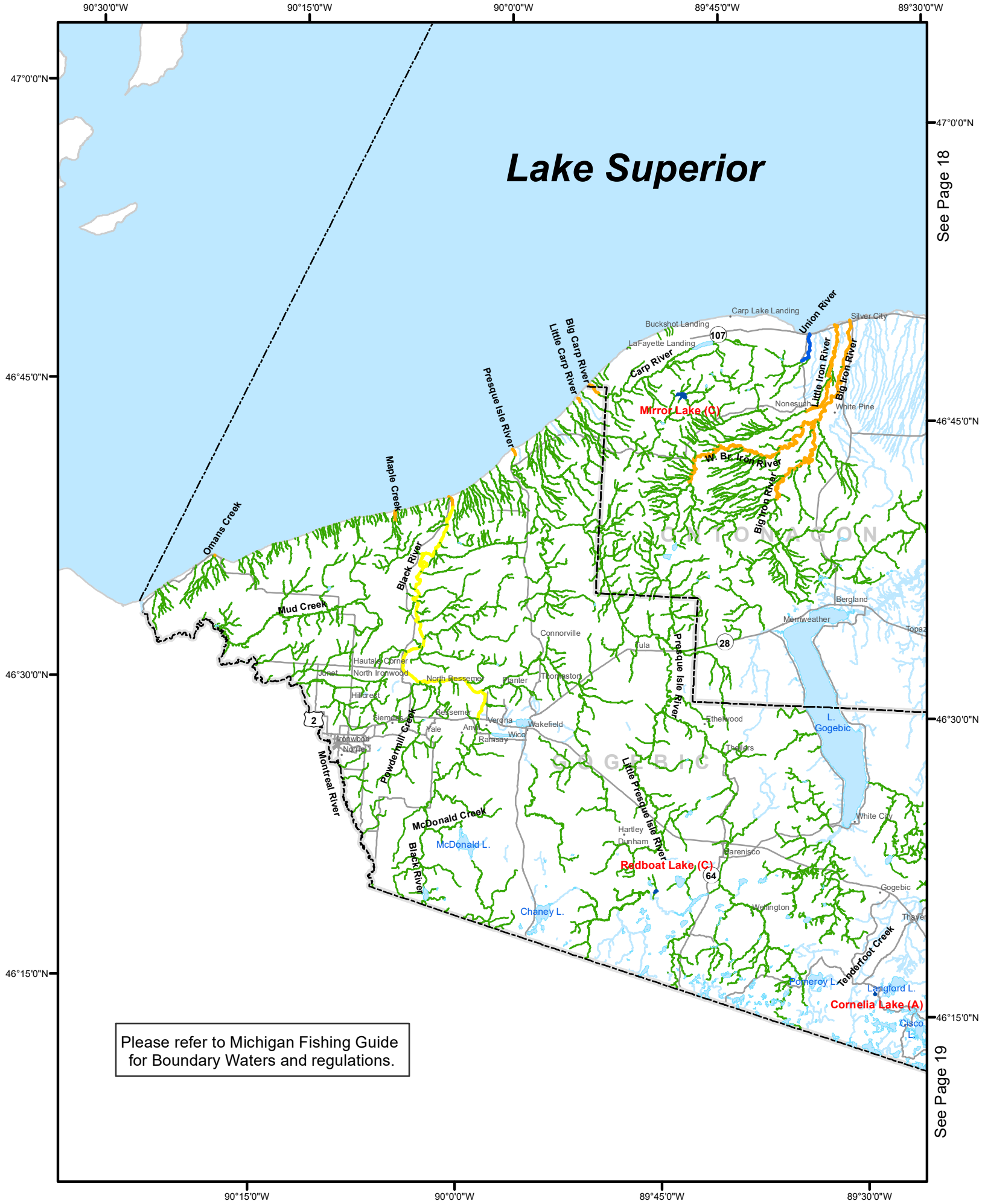

Please refer to Michigan Fishing Guide for Boundary Waters and regulations.