* 9 5 7 5 6 2 0 0 6 2 0 1 0 0 1 0 2 *

# HEALTH QUARTERLY STATEMENT

**AS OF JUNE 30, 2006**

OF THE CONDITION AND AFFAIRS OF THE

# Aetna Health Inc. (a Michigan corporation)

NAIC Group Code ..... **0001** **0001** (Current Period) (Prior Period) NAIC Company Code ..... **95756** Employer's ID Number ..... **23-2861565**

Organized under the Laws of **Michigan** State of Domicile or Port of Entry …….. **Michigan**

Country of Domicile …… **United States**

Licensed as business type: Life, Accident & Health [ ] Property/Casualty [ ] Hospital, Medical & Dental Service or Indemnity [ ]
Dental Service Corporation [ ] Vision Service Corporation [ ] Health Maintenance Organization [X]
Other [ ] Is HMO Federally Qualified? Yes [ ] No [X]

Incorporated/Organized ..... **September 10, 1996** Commenced Business ..... **April 1, 1998**

Statutory Home Office ..... **26933 Northwestern Highway, Suite 100** .....…….. **Southfield** ..... **MI**..... **48034-4728**
(Street and Number) (City, State and Zip Code)

Main Administrative Office …….. **26933 Northwestern Highway, Suite 100**
(Street and Number)
……. **Southfield** .. **MI** .. **48034-4728**…….. **248-208-8600**
(City, State and Zip Code) (Area Code) (Telephone Number)

Mail Address .....……... **26933 Northwestern Highway, Suite 100** .....…….. **Southfield** ..... **MI**..... **48034-4728**
(Street and Number or P. O. Box) (City, State and Zip Code)

Primary Location of Books and Records ....…….……..... **980 Jolly Road, P.O. Box 1109**
(Street and Number)
……. **Blue Bell** ..... **PA** .... **19422** ……..... **800-872-3862**
(City, State and Zip Code) (Area Code) (Telephone Number)

Internet Website Address ……..……..……. **www.aetna.com**

Statutory Statement Contact ..... **James David Weiss** .....……..…..... **215-775-6508**
(Name) (Area Code) (Telephone Number) (Extension)
..... **Aetna.HMOReporting@aetna.com** .....……..... **215-775-6790**
(E-mail Address) (Fax Number)

Policyowner Relations Contact …… **Plan Sponsor Services, 151 Farmington Avenue, Hartford, CT 06156** ……... **800-247-5472**
(Street and Number) (City, State and Zip Code) (Area Code) (Telephone Number)

**OFFICERS**

**Allan Ira Greenberg, President**
**William Calvin Baskin III, Vice President and Secretary**
**James David Weiss, Controller**

**OTHER**

**Burton Fred Vanderlaan, M.D., Senior Medical Director**
**Russell Page Smith, Treasurer**
**Gregory Stephen Martino, Vice President**
**Kevin James Casey, Senior Investment Officer**
**Alicia Helene Bolton, Assistant Controller**

**DIRECTORS OR TRUSTEES**

**Allan Ira Greenberg** **Gregory Stephen Martino** **Burton Fred Vanderlaan, M.D.**

*The officers of this reporting entity being duly sworn, each depose and say that they are the described officers of said reporting entity, and that on the reporting period stated above, all of the herein described assets were the absolute property of the said reporting entity, free and clear from any liens or claims thereon, except as herein stated, and that this statement, together with related exhibits, schedules and explanations therein contained, annexed or referred to, is a full and true statement of all the assets and liabilities and of the condition and affairs of the said reporting entity as of the reporting period stated above, and of its income and deductions therefrom for the period ended, and have been completed in accordance with the NAIC Annual Statement Instructions and Accounting Practices and Procedures manuals except to the extent that: (1) state law may differ; or, (2) that state rules or regulations require differences in reporting not related to accounting practices and procedures, according to the best of their information, knowledge and belief, respectively. Furthermore, the scope of this attestation by the described officers also includes the related corresponding electronic filing with the NAIC, when required, that is an exact copy (except for formatting differences due to electronic filing) of the enclosed statement. The electronic filing may be requested by various regulators in lieu of or in addition to the enclosed statement.*

| (Signature) | (Signature) | (Signature) |
|---|---|---|
| **Allan Ira Greenberg** | **William Calvin Baskin III** | **James David Weiss** |
| **President** | **Vice President and Secretary@** | **Controller@@** |
| State of..... Illinois | State of..... Connecticut | State of..... Pennsylvania |
| County of..... Cook | County of..... Hartford | County of..... Montgomery |
| Subscribed and sworn to before me this | @Subscribed and sworn to before me this | @@Subscribed and sworn to before me this |
| day of _____ 2006 | day of _____ 2006 | day of August 2006 |
| NOTARY PUBLIC (Seal) | NOTARY PUBLIC (Seal) | NOTARY PUBLIC (Seal) |

a. Is this an original filing? Yes [X] No [ ]
b. If no: 1. State the amendment number…
2. Date filed ……..
3. Number of pages attached ……

# ASSETS

| | Current Statement Date 1 Assets | 2 Nonadmitted Assets | 3 Net Admitted Assets (Cols. 1 - 2) | 4 December 31 Prior Year Net Admitted Assets |
|---|---|---|---|---|
| 1. Bonds | 1,094,816 | 0 | 1,094,816 | 1,094,513 |
| 2. Stocks: | | | | |
| 2.1 Preferred stocks | 0 | 0 | 0 | 0 |
| 2.2 Common stocks | 0 | 0 | 0 | 0 |
| 3. Mortgage loans on real estate: | | | | |
| 3.1 First liens | 0 | 0 | 0 | 0 |
| 3.2 Other than first liens | 0 | 0 | 0 | 0 |
| 4. Real estate: | | | | |
| 4.1 Properties occupied by the company (less $.....0 encumbrances) | 0 | 0 | 0 | 0 |
| 4.2 Properties held for the production of income (less $.....0 encumbrances) | 0 | 0 | 0 | 0 |
| 4.3 Properties held for sale (less $.....0 encumbrances) | 0 | 0 | 0 | 0 |
| 5. Cash ($.....318,063), cash equivalents ($.....5,333,531) and short-term investments ($.....233,281) | 5,884,875 | 0 | 5,884,875 | 5,049,233 |
| 6. Contract loans (including $.....0 premium notes) | 0 | 0 | 0 | 0 |
| 7. Other invested assets | 0 | 0 | 0 | 0 |
| 8. Receivables for securities | 0 | 0 | 0 | 0 |
| 9. Aggregate write-ins for invested assets | 0 | 0 | 0 | 0 |
| 10. Subtotals, cash and invested assets (Lines 1 to 9) | 6,979,691 | 0 | 6,979,691 | 6,143,746 |
| 11. Title Plants less $.....0 charged off (for Title insurers only) | 0 | 0 | 0 | 0 |
| 12. Investment income due and accrued | 17,564 | 0 | 17,564 | 17,657 |
| 13. Premiums and considerations: | | | | |
| 13.1 Uncollected premiums and agents' balances in the course of collection | 109,383 | 48,844 | 60,539 | 46,206 |
| 13.2 Deferred premiums, agents' balances and installments booked but deferred and not yet due (including $.....0 earned but unbilled premiums) | 0 | 0 | 0 | 0 |
| 13.3 Accrued retrospective premiums | 0 | 0 | 0 | 0 |
| 14. Reinsurance: | | | | |
| 14.1 Amounts recoverable from reinsurers | 0 | 0 | 0 | 37,557 |
| 14.2 Funds held by or deposited with reinsured companies | 0 | 0 | 0 | 0 |
| 14.3 Other amounts receivable under reinsurance contracts | 0 | 0 | 0 | 0 |
| 15. Amounts receivable relating to uninsured plans | 0 | 0 | 0 | 0 |
| 16.1 Current federal and foreign income tax recoverable and interest thereon | 0 | 0 | 0 | 0 |
| 16.2 Net deferred tax asset | 24,099 | 2,180 | 21,919 | 48,379 |
| 17. Guaranty funds receivable or on deposit | 0 | 0 | 0 | 0 |
| 18. Electronic data processing equipment and software | 0 | 0 | 0 | 0 |
| 19. Furniture and equipment, including health care delivery assets ($.....0) | 0 | 0 | 0 | 0 |
| 20. Net adjustment in assets and liabilities due to foreign exchange rates | 0 | 0 | 0 | 0 |
| 21. Receivables from parent, subsidiaries and affiliates | 0 | 0 | 0 | 0 |
| 22. Health care ($.....12,028) and other amounts receivable | 12,028 | 0 | 12,028 | 10,913 |
| 23. Aggregate write-ins for other than invested assets | 9,755 | 0 | 9,755 | 9,755 |
| 24. Total assets excluding Separate Accounts, Segregated Accounts and Protected Cell Accounts (Lines 10 through 23) | 7,152,520 | 51,024 | 7,101,496 | 6,314,213 |
| 25. From Separate Accounts, Segregated Accounts and Protected Cell Accounts | 0 | 0 | 0 | 0 |
| 26. TOTALS (Lines 24 and 25) | 7,152,520 | 51,024 | 7,101,496 | 6,314,213 |

**DETAILS OF WRITE-INS**

| | | | | |
|---|---|---|---|---|
| 0901. | 0 | 0 | 0 | 0 |
| 0902. | 0 | 0 | 0 | 0 |
| 0903. | 0 | 0 | 0 | 0 |
| 0998. Summary of remaining write-ins for Line 9 from overflow page | 0 | 0 | 0 | 0 |
| 0999. Totals (Lines 0901 thru 0903 plus 0998) (Line 9 above) | 0 | 0 | 0 | 0 |
| 2301. Current state income tax receivable | 9,755 | 0 | 9,755 | 9,755 |
| 2302. | 0 | 0 | 0 | 0 |
| 2303. | 0 | 0 | 0 | 0 |
| 2398. Summary of remaining write-ins for Line 23 from overflow page | 0 | 0 | 0 | 0 |
| 2399. Totals (Lines 2301 thru 2303 plus 2398) (Line 23 above) | 9,755 | 0 | 9,755 | 9,755 |

# LIABILITIES, CAPITAL AND SURPLUS

| | Current Period | | | Prior Year |
|---|---|---|---|---|
| | 1<br>Covered | 2<br>Uncovered | 3<br>Total | 4<br>Total |
| 1. Claims unpaid (less $.....0 reinsurance ceded) | 455,354 | 76,242 | 531,596 | 720,141 |
| 2. Accrued medical incentive pool and bonus amounts | 0 | 0 | 0 | 0 |
| 3. Unpaid claims adjustment expenses | 11,524 | 0 | 11,524 | 19,100 |
| 4. Aggregate health policy reserves | 73,168 | 0 | 73,168 | 166,403 |
| 5. Aggregate life policy reserves | 0 | 0 | 0 | 0 |
| 6. Property/casualty unearned premium reserve | 0 | 0 | 0 | 0 |
| 7. Aggregate health claim reserves | 25,412 | 0 | 25,412 | 33,716 |
| 8. Premiums received in advance | 12,497 | 0 | 12,497 | 2,128 |
| 9. General expenses due or accrued | 0 | 0 | 0 | 0 |
| 10.1 Current federal and foreign income tax payable and interest thereon (including $.....0 on realized gains (losses)) | 102,403 | 0 | 102,403 | 142,587 |
| 10.2 Net deferred tax liability | 0 | 0 | 0 | 0 |
| 11. Ceded reinsurance premiums payable | 3,839 | 0 | 3,839 | 1,619 |
| 12. Amounts withheld or retained for the account of others | 0 | 0 | 0 | 0 |
| 13. Remittances and items not allocated | 0 | 0 | 0 | 0 |
| 14. Borrowed money (including $.....0 current) and interest thereon $.....0 (including $.....0 current) | 0 | 0 | 0 | 0 |
| 15. Amounts due to parent, subsidiaries and affiliates | 1,540,449 | 0 | 1,540,449 | 812,075 |
| 16. Payable for securities | 0 | 0 | 0 | 0 |
| 17. Funds held under reinsurance treaties with ($.....0 authorized reinsurers and $.....0 unauthorized reinsurers) | 0 | 0 | 0 | 0 |
| 18. Reinsurance in unauthorized companies | 0 | 0 | 0 | 0 |
| 19. Net adjustments in assets and liabilities due to foreign exchange rates | 0 | 0 | 0 | 0 |
| 20. Liability for amounts held under uninsured plans | 0 | 0 | 0 | 0 |
| 21. Aggregate write-ins for other liabilities (including $.....0 current) | 0 | 0 | 0 | 0 |
| 22. Total liabilities (Lines 1 to 21) | 2,224,646 | 76,242 | 2,300,888 | 1,897,769 |
| 23. Aggregate write-ins for special surplus funds | XXX | XXX | 0 | 0 |
| 24. Common capital stock | XXX | XXX | 10 | 10 |
| 25. Preferred capital stock | XXX | XXX | 0 | 0 |
| 26. Gross paid in and contributed surplus | XXX | XXX | 10,099,990 | 10,099,990 |
| 27. Surplus notes | XXX | XXX | 0 | 0 |
| 28. Aggregate write-ins for other than special surplus funds | XXX | XXX | 0 | 0 |
| 29. Unassigned funds (surplus) | XXX | XXX | (5,299,392) | (5,683,556) |
| 30. Less treasury stock, at cost: | | | | |
| 30.1 .....0.000 shares common (value included in Line 24 $.....0) | XXX | XXX | 0 | 0 |
| 30.2 .....0.000 shares preferred (value included in Line 25 $.....0) | XXX | XXX | 0 | 0 |
| 31. Total capital and surplus (Lines 23 to 29 minus Line 30) | XXX | XXX | 4,800,608 | 4,416,444 |
| 32. Total liabilities, capital and surplus (Lines 22 and 31) | XXX | XXX | 7,101,496 | 6,314,213 |

**DETAILS OF WRITE-INS**

| | | | | |
|---|---|---|---|---|
| 2101. | 0 | 0 | 0 | 0 |
| 2102. | 0 | 0 | 0 | 0 |
| 2103. | 0 | 0 | 0 | 0 |
| 2198. Summary of remaining write-ins for Line 21 from overflow page | 0 | 0 | 0 | 0 |
| 2199. Totals (Lines 2101 thru 2103 plus 2198) (Line 21 above) | 0 | 0 | 0 | 0 |
| 2301. | | | 0 | 0 |
| 2302. | | | 0 | 0 |
| 2303. | | | 0 | 0 |
| 2398. Summary of remaining write-ins for Line 23 from overflow page | XXX | XXX | 0 | 0 |
| 2399. Totals (Lines 2301 thru 2303 plus 2398) (Line 23 above) | XXX | XXX | 0 | 0 |
| 2801. | | | 0 | 0 |
| 2802. | | | 0 | 0 |
| 2803. | | | 0 | 0 |
| 2898. Summary of remaining write-ins for Line 28 from overflow page | XXX | XXX | 0 | 0 |
| 2899. Totals (Lines 2801 thru 2803 plus 2898) (Line 28 above) | XXX | XXX | 0 | 0 |

# STATEMENT OF REVENUE AND EXPENSES

| | Current Year to Date | | Prior Year to Date |
|---|---|---|---|
| | 1<br>Uncovered | 2<br>Total | 3<br>Total |
| 1. Member months | XXX | 11,932 | 16,369 |
| 2. Net premium income (including $.....0 non-health premium income) | XXX | 3,246,218 | 4,078,331 |
| 3. Change in unearned premium reserves and reserve for rate credits | XXX | 6,827 | 0 |
| 4. Fee-for-service (net of $.....0 medical expenses) | XXX | 0 | 0 |
| 5. Risk revenue | XXX | 0 | 0 |
| 6. Aggregate write-ins for other health care related revenues | XXX | 0 | 0 |
| 7. Aggregate write-ins for other non-health revenues | XXX | 0 | 0 |
| 8. Total revenues (Lines 2 to 7) | XXX | 3,253,045 | 4,078,331 |
| **Hospital and Medical:** | | | |
| 9. Hospital/medical benefits | 158,103 | 1,940,229 | 3,232,326 |
| 10. Other professional services | 0 | 122 | 755 |
| 11. Outside referrals | 155,291 | 155,291 | 196,324 |
| 12. Emergency room and out-of-area | 23,085 | 153,902 | 203,892 |
| 13. Prescription drugs | 0 | 251,995 | 388,752 |
| 14. Aggregate write-ins for other hospital and medical | 0 | 0 | 0 |
| 15. Incentive pool, withhold adjustments and bonus amounts | 0 | 0 | 0 |
| 16. Subtotal (Lines 9 to 15) | 336,479 | 2,501,539 | 4,022,049 |
| **Less:** | | | |
| 17. Net reinsurance recoveries | 0 | 186,069 | 0 |
| 18. Total hospital and medical (Lines 16 minus 17) | 336,479 | 2,315,470 | 4,022,049 |
| 19. Non-health claims (net) | 0 | 0 | 0 |
| 20. Claims adjustment expenses, including $.....18,745 cost containment expenses | 0 | 57,535 | 108,595 |
| 21. General administrative expenses | 0 | 501,026 | 488,229 |
| 22. Increase in reserves for life and accident and health contracts (including $.....0 increase in reserves for life only) | 0 | (86,409) | 68,271 |
| 23. Total underwriting deductions (Lines 18 through 22) | 336,479 | 2,787,622 | 4,687,144 |
| 24. Net underwriting gain or (loss) (Lines 8 minus 23) | XXX | 465,423 | (608,813) |
| 25. Net investment income earned | 0 | 147,846 | 107,207 |
| 26. Net realized capital gains (losses) less capital gains tax of $.....0 | 0 | 0 | 0 |
| 27. Net investment gains or (losses) (Lines 25 plus 26) | 0 | 147,846 | 107,207 |
| 28. Net gain or (loss) from agents' or premium balances charged off [(amount recovered $.....0) (amount charged off $.....0)] | 0 | 0 | 0 |
| 29. Aggregate write-ins for other income or expenses | 0 | 0 | 0 |
| 30. Net income or (loss) after capital gains tax and before all other federal income taxes (Lines 24 plus 27 plus 28 plus 29) | XXX | 613,269 | (501,606) |
| 31. Federal and foreign income taxes incurred | XXX | 173,861 | (95,531) |
| 32. Net income (loss) (Lines 30 minus 31) | XXX | 439,408 | (406,075) |

**DETAILS OF WRITE-INS**

| | | | |
|---|---|---|---|
| 0601. | XXX | 0 | 0 |
| 0602. | XXX | 0 | 0 |
| 0603. | XXX | 0 | 0 |
| 0698. Summary of remaining write-ins for Line 6 from overflow page | XXX | 0 | 0 |
| 0699. Totals (Lines 0601 thru 0603 plus 0698) (Line 6 above) | XXX | 0 | 0 |
| 0701. | XXX | 0 | 0 |
| 0702. | XXX | 0 | 0 |
| 0703. | XXX | 0 | 0 |
| 0798. Summary of remaining write-ins for Line 7 from overflow page | XXX | 0 | 0 |
| 0799. Totals (Lines 0701 thru 0703 plus 0798) (Line 7 above) | XXX | 0 | 0 |
| 1401. | 0 | 0 | 0 |
| 1402. | 0 | 0 | 0 |
| 1403. | 0 | 0 | 0 |
| 1498. Summary of remaining write-ins for Line 14 from overflow page | 0 | 0 | 0 |
| 1499. Totals (Lines 1401 thru 1403 plus 1498) (Line 14 above) | 0 | 0 | 0 |
| 2901. | 0 | 0 | 0 |
| 2902. | 0 | 0 | 0 |
| 2903. | 0 | 0 | 0 |
| 2998. Summary of remaining write-ins for Line 29 from overflow page | 0 | 0 | 0 |
| 2999. Totals (Lines 2901 thru 2903 plus 2998) (Line 29 above) | 0 | 0 | 0 |

# STATEMENT OF REVENUE AND EXPENSES (Continued)

| CAPITAL AND SURPLUS ACCOUNT | 1<br>Current Year<br>to Date | 2<br>Prior Year<br>To Date | 3<br>Prior Year |
|---|---|---|---|
| 33. Capital and surplus prior reporting year | 4,416,444 | 4,154,586 | 4,154,586 |
| 34. Net income or (loss) from Line 32 | 439,408 | (406,075) | 320,070 |
| 35. Change in valuation basis of aggregate policy and claim reserves | 0 | 0 | 0 |
| 36. Change in net unrealized capital gains (losses) less capital gains tax of $.....0 | 0 | 0 | 0 |
| 37. Change in net unrealized foreign exchange capital gain or (loss) | 0 | 0 | 0 |
| 38. Change in net deferred income tax | (30,709) | 75,917 | (70,395) |
| 39. Change in nonadmitted assets | (24,535) | 10,563 | 12,183 |
| 40. Change in unauthorized reinsurance | 0 | 0 | 0 |
| 41. Change in treasury stock | 0 | 0 | 0 |
| 42. Change in surplus notes | 0 | 0 | 0 |
| 43. Cumulative effect of changes in accounting principles | 0 | 0 | 0 |
| 44. Capital changes: | | | |
| 44.1 Paid in | 0 | 0 | 0 |
| 44.2 Transferred from surplus (Stock Dividend) | 0 | 0 | 0 |
| 44.3 Transferred to surplus | 0 | 0 | 0 |
| 45. Surplus adjustments: | | | |
| 45.1 Paid in | 0 | 0 | 0 |
| 45.2 Transferred to capital (Stock Dividend) | 0 | 0 | 0 |
| 45.3 Transferred from capital | 0 | 0 | 0 |
| 46. Dividends to stockholders | 0 | 0 | 0 |
| 47. Aggregate write-ins for gains or (losses) in surplus | 0 | 0 | 0 |
| 48. Net change in capital and surplus (Lines 34 to 47) | 384,164 | (319,595) | 261,858 |
| 49. Capital and surplus end of reporting period (Line 33 plus 48) | 4,800,608 | 3,834,991 | 4,416,444 |

**DETAILS OF WRITE-INS**

| | | | |
|---|---|---|---|
| 4701. | 0 | 0 | 0 |
| 4702. | 0 | 0 | 0 |
| 4703. | 0 | 0 | 0 |
| 4798. Summary of remaining write-ins for Line 47 from overflow page | 0 | 0 | 0 |
| 4799. Totals (Lines 4701 thru 4703 plus 4798) (Line 47 above) | 0 | 0 | 0 |

# CASH FLOW

| | | 1<br>Current Year<br>to Date | 2<br>Prior Year Ended<br>December 31 |
|---|---|---|---|
| | **CASH FROM OPERATIONS** | | |
| 1. | Premiums collected net of reinsurance | 3,215,690 | 7,833,155 |
| 2. | Net investment income | 147,636 | 232,943 |
| 3. | Miscellaneous income | 0 | 0 |
| 4. | Total (Lines 1 through 3) | 3,363,326 | 8,066,098 |
| 5. | Benefit and loss related payments | 2,475,876 | 7,175,184 |
| 6. | Net transfers to Separate, Segregated Accounts and Protected Cell Accounts | 0 | 0 |
| 7. | Commissions, expenses paid and aggregate write-ins for deductions | 566,137 | 1,120,606 |
| 8. | Dividends paid to policyholders | 0 | 0 |
| 9. | Federal and foreign income taxes paid (recovered) $.....0 net tax on capital gains (losses) | 214,045 | (219,450) |
| 10. | Total (Lines 5 through 9) | 3,256,058 | 8,076,340 |
| 11. | Net cash from operations (Line 4 minus Line 10) | 107,268 | (10,242) |
| | **CASH FROM INVESTMENTS** | | |
| 12. | Proceeds from investments sold, matured or repaid: | | |
| | 12.1 Bonds | 0 | 0 |
| | 12.2 Stocks | 0 | 0 |
| | 12.3 Mortgage loans | 0 | 0 |
| | 12.4 Real estate | 0 | 0 |
| | 12.5 Other invested assets | 0 | 0 |
| | 12.6 Net gains or (losses) on cash, cash equivalents and short-term investments | 0 | 3 |
| | 12.7 Miscellaneous proceeds | 0 | 0 |
| | 12.8 Total investment proceeds (Lines 12.1 to 12.7) | 0 | 3 |
| 13. | Cost of investments acquired (long-term only): | | |
| | 13.1 Bonds | 0 | 0 |
| | 13.2 Stocks | 0 | 0 |
| | 13.3 Mortgage loans | 0 | 0 |
| | 13.4 Real estate | 0 | 0 |
| | 13.5 Other invested assets | 0 | 0 |
| | 13.6 Miscellaneous applications | 0 | 0 |
| | 13.7 Total investments acquired (Lines 13.1 to 13.6) | 0 | 0 |
| 14. | Net increase (decrease) in contract loans and premium notes | 0 | 0 |
| 15. | Net cash from investments (Line 12.8 minus Line 13.7 and Line 14) | 0 | 3 |
| | **CASH FROM FINANCING AND MISCELLANEOUS SOURCES** | | |
| 16. | Cash provided (applied): | | |
| | 16.1 Surplus notes, capital notes | 0 | 0 |
| | 16.2 Capital and paid in surplus, less treasury stock | 0 | 0 |
| | 16.3 Borrowed funds | 0 | 0 |
| | 16.4 Net deposits on deposit-type contracts and other insurance liabilities | 0 | 0 |
| | 16.5 Dividends to stockholders | 0 | 0 |
| | 16.6 Other cash provided (applied) | 728,374 | (1,499,929) |
| 17. | Net cash from financing and miscellaneous sources (Lines 16.1 to 16.4 minus Line 16.5 plus Line 16.6) | 728,374 | (1,499,929) |
| | **RECONCILIATION OF CASH, CASH EQUIVALENTS AND SHORT-TERM INVESTMENTS** | | |
| 18. | Net change in cash, cash equivalents and short-term investments (Line 11 plus Line 15 plus Line 17) | 835,642 | (1,510,168) |
| 19. | Cash, cash equivalents and short-term investments: | | |
| | 19.1 Beginning of year | 5,049,233 | 6,559,401 |
| | 19.2 End of period (Line 18 plus Line 19.1) | 5,884,875 | 5,049,233 |

Note: Supplemental disclosures of cash flow information for non-cash transactions:

| | | |
|---|---|---|
| 20.0001 | | |

# EXHIBIT OF PREMIUMS, ENROLLMENT AND UTILIZATION

| | 1 | Comprehensive (Hospital & Medical) | | 4 | 5 | 6 | 7 | 8 | 9 | 10 | 11 | 12 | 13 |
|---|---|---|---|---|---|---|---|---|---|---|---|---|---|
| | Total | 2 Individual | 3 Group | Medicare Supplement | Vision Only | Dental Only | Federal Employees Health Benefit Plan | Title XVIII Medicare | Title XIX Medicaid | Stop Loss | Disability Income | Long-Term Care | Other |
| **Total Members at End of:** | | | | | | | | | | | | | |
| 1. Prior Year | 2,313 | 6 | 2,307 | 0 | 0 | 0 | 0 | 0 | 0 | 0 | 0 | 0 | 0 |
| 2. First Quarter | 1,979 | 5 | 1,974 | 0 | 0 | 0 | 0 | 0 | 0 | 0 | 0 | 0 | 0 |
| 3. Second Quarter | 1,815 | 5 | 1,810 | 0 | 0 | 0 | 0 | 0 | 0 | 0 | 0 | 0 | 0 |
| 4. Third Quarter | 0 | 0 | 0 | 0 | 0 | 0 | 0 | 0 | 0 | 0 | 0 | 0 | 0 |
| 5. Current Year | 0 | 0 | 0 | 0 | 0 | 0 | 0 | 0 | 0 | 0 | 0 | 0 | 0 |
| 6. Current Year Member Months | 11,932 | 30 | 11,902 | 0 | 0 | 0 | 0 | 0 | 0 | 0 | 0 | 0 | 0 |
| **Total Member Ambulatory Encounters for Period:** | | | | | | | | | | | | | |
| 7. Physician | 9,330 | 23 | 9,307 | 0 | 0 | 0 | 0 | 0 | 0 | 0 | 0 | 0 | 0 |
| 8. Non-Physician | 0 | 0 | 0 | 0 | 0 | 0 | 0 | 0 | 0 | 0 | 0 | 0 | 0 |
| 9. Total | 9,330 | 23 | 9,307 | 0 | 0 | 0 | 0 | 0 | 0 | 0 | 0 | 0 | 0 |
| 10. Hospital Patient Days Incurred | 228 | 0 | 228 | 0 | 0 | 0 | 0 | 0 | 0 | 0 | 0 | 0 | 0 |
| 11. Number of Inpatient Admissions | 70 | 0 | 70 | 0 | 0 | 0 | 0 | 0 | 0 | 0 | 0 | 0 | 0 |
| 12. Health Premiums Written | 3,254,570 | 0 | 3,254,570 | 0 | 0 | 0 | 0 | 0 | 0 | 0 | 0 | 0 | 0 |
| 13. Life Premiums Direct | 0 | 0 | 0 | 0 | 0 | 0 | 0 | 0 | 0 | 0 | 0 | 0 | 0 |
| 14. Property/Casualty Premiums Written | 0 | 0 | 0 | 0 | 0 | 0 | 0 | 0 | 0 | 0 | 0 | 0 | 0 |
| 15. Health Premiums Earned | 3,261,397 | 0 | 3,261,397 | 0 | 0 | 0 | 0 | 0 | 0 | 0 | 0 | 0 | 0 |
| 16. Property/Casualty Premiums Earned | 0 | 0 | 0 | 0 | 0 | 0 | 0 | 0 | 0 | 0 | 0 | 0 | 0 |
| 17. Amount Paid for Provision of Health Care Services | 2,699,502 | 0 | 2,699,387 | 0 | 0 | 0 | 115 | 0 | 0 | 0 | 0 | 0 | 0 |
| 18. Amount Incurred for Provision of Health Care Services | 2,501,539 | 0 | 2,501,681 | 0 | 0 | 0 | (142) | 0 | 0 | 0 | 0 | 0 | 0 |

# CLAIMS UNPAID AND INCENTIVE POOL, WITHHOLD AND BONUS (Reported and Unreported)

Aging Analysis of Unpaid Claims

| 1<br>Account | 2<br>1 - 30 Days | 3<br>31 - 60 Days | 4<br>61 - 90 Days | 5<br>91 - 120 Days | 6<br>Over 120 Days | 7<br>Total |
|---|---|---|---|---|---|---|
| **Claims Unpaid (Reported)** | | | | | | |
| Aging estimated based on claims in the process of adjudication as of 6/30/06 | 0 | 0 | 0 | 0 | 0 | 0 |
| 0199999. Individually Listed Claims Unpaid | 0 | 0 | 0 | 0 | 0 | 0 |
| 0299999. Aggregate Accounts Not Individually Listed-Uncovered | 633 | 0 | 0 | 0 | 472 | 1,105 |
| 0399999. Aggregate Accounts Not Individually Listed-Covered | 28,137 | 125 | 0 | 0 | 7,718 | 35,980 |
| 0499999. Subtotals | 28,770 | 125 | 0 | 0 | 8,190 | 37,085 |
| 0599999. Unreported Claims and Other Claim Reserves | | | | | | 494,511 |
| 0799999. Total Claims Unpaid | | | | | | 531,596 |

# UNDERWRITING AND INVESTMENT EXHIBIT

## Analysis of Claims Unpaid - Prior Year - Net of Reinsurance

| Line of Business | Claims Paid Year to Date | | Liability End of Current Quarter | | 5 | 6 |
|---|---|---|---|---|---|---|
| | 1<br>On Claims Incurred Prior to January 1 of Current Year | 2<br>On Claims Incurred During the Year | 3<br>On Claims Unpaid December 31 of Prior Year | 4<br>On Claims Incurred During the Year | Claims Incurred in Prior Years (Columns 1 + 3) | Estimated Claim Reserve and Claim Liability December 31 of Prior Year |
| 1. Comprehensive (hospital and medical) | 493,702 | 2,019,617 | 80,599 | 476,409 | 574,301 | 753,600 |
| 2. Medicare Supplement | 0 | 0 | 0 | 0 | 0 | 0 |
| 3. Dental only | 0 | 0 | 0 | 0 | 0 | 0 |
| 4. Vision only | 0 | 0 | 0 | 0 | 0 | 0 |
| 5. Federal Employees Health Benefits Plan Premiums | 115 | 0 | 0 | 0 | 115 | 257 |
| 6. Title XVIII - Medicare | 0 | 0 | 0 | 0 | 0 | 0 |
| 7. Title XIX - Medicaid | 0 | 0 | 0 | 0 | 0 | 0 |
| 8. Other health | 0 | 0 | 0 | 0 | 0 | 0 |
| 9. Health subtotal (Lines 1 to 8) | 493,817 | 2,019,617 | 80,599 | 476,409 | 574,416 | 753,857 |
| 10. Healthcare receivables (a) | 0 | 12,028 | 0 | 0 | 0 | 10,913 |
| 11. Other non-health | 0 | 0 | 0 | 0 | 0 | 0 |
| 12. Medical incentive pools and bonus amounts | 0 | 0 | 0 | 0 | 0 | 0 |
| 13. Totals | 493,817 | 2,007,589 | 80,599 | 476,409 | 574,416 | 742,944 |

(a) Excludes $.....0 loans or advances to providers not yet expensed.

# NOTES TO FINANCIAL STATEMENTS

**Note 1 - Summary of Significant Accounting Policies**

No significant change.

**Note 2 - Accounting Changes and Corrections of Errors**

No significant change.

**Note 3 - Business Combinations and Goodwill**

No significant change.

**Note 4 - Discontinued Operations**

No significant change.

**Note 5 - Investments**

No significant change.

**Note 6 - Joint Ventures, Partnerships and Limited Liability Companies**

No significant change.

**Note 7 - Investment Income**

No significant change.

**Note 8 - Derivative Instruments**

No significant change.

**Note 9 - Income Taxes**

A. The components of the net deferred tax assets recognized in the Company's assets, liabilities, capital and surplus are as follows:

| | June 30, 2006 | December 31, 2005 |
|---|---|---|
| Total of gross deferred tax assets | $48,003 | $55,158 |
| Total of deferred tax liabilities | (23,904) | (350) |
| Net deferred tax asset | 24,099 | 54,808 |
| Deferred tax asset nonadmitted | (2,180) | (6,429) |
| Net admitted deferred tax asset | 21,919 | 48,379 |
| (Increase) decrease in nonadmitted asset | $4,249 | - |

B. There are no deferred tax liabilities that are not recognized.

C.1 The provision (benefit) for incurred taxes on earnings for the periods ended June 30, 2006 and December 31, 2005 are:

| | June 30, 2006 | December 31, 2005 |
|---|---|---|
| Federal - current year | $173,861 | $26,159 |
| Federal income tax on net capital gains | - | 1 |
| Federal - prior year | - | 47,911 |
| Federal income taxes incurred | $173,861 | $74,071 |

# NOTES TO FINANCIAL STATEMENTS

C.2 The tax effects of temporary differences that give rise to significant portions of the deferred tax assets and liabilities are as follows:

| | June 30, 2006 | December 31, 2005 |
|---|---|---|
| Deferred tax assets: | | |
| Discounted unpaid losses (claims unpaid) | $4,275 | $6,255 |
| Uncollected premiums - nonadmitted | 17,095 | 7,021 |
| Premium deficiency reserve | - | 35,000 |
| Unearned premium reserve | 929 | 681 |
| Individual Contract Reserve | 25,338 | - |
| Allowance for billing | - | 5,705 |
| Other | 366 | 496 |
| Total deferred tax assets | 48,003 | 55,158 |
| Nonadmitted deferred tax assets (liabilities) | (2,180) | (6,429) |
| Admitted deferred tax assets | 45,823 | 48,729 |
| Deferred tax liabilities: | | |
| Allowance for billing adjustment | 5,836 | - |
| Individual Contract Reserve - 481(a) adj. | 17,621 | - |
| Other | 447 | 350 |
| Total deferred tax liabilities | 23,904 | 350 |
| Net admitted deferred tax assets | $21,919 | $48,379 |

The change in net deferred income taxes is comprised of the following:

| | June 30, 2006 | December 31, 2005 | Change |
|---|---|---|---|
| Total deferred tax assets | $48,003 | $55,158 | $(7,155) |
| Total deferred tax liabilities | (23,904) | (350) | (23,554) |
| Net deferred tax asset (liability) | $24,099 | $54,808 | (30,709) |
| Tax effect of unrealized gains (losses) | | | - |
| Change in net deferred income tax | | | $(30,709) |

D. The provision for federal income taxes incurred is different from that which would be obtained by applying the statutory Federal income tax rate to income before income taxes. The significant items causing this difference are as follows:

| | June 30, 2006 | Effective Tax Rate |
|---|---|---|
| Provision computed as statutory rate | $214,644 | 35.0% |
| Change in nonadmitted assets | (10,074) | (1.6)% |
| Total | $204,570 | 33.4% |
| Federal and foreign income taxes incurred | $173,861 | 28.3% |
| Change in net deferred income taxes | 30,709 | 5.1% |
| Total statutory income taxes | $204,570 | 33.4% |

E.1 As of June 30, 2006, the Company has no net capital loss or net operating loss carryforwards for tax purposes.

E.2 The amount of Federal income taxes incurred that are available for recoupment in the event of future net losses are:

| Year | Amount |
|---|---|
| 2006 | $173,861 |
| 2005 | $26,160 |

F.1 As of June 30, 2006, the Company's Federal Income Tax Return is consolidated with the following entities:

Parent Company - Aetna Inc.
@Credentials Inc.
Active Health Management, Inc.
AE Fourteen, Inc.
Aelan Inc.
Aetna Health Information Solutions, Inc.
Aetna Health Insurance Company of New York
Aetna Health of California Inc.
Aetna Health of Illinois Inc.
Aetna Health of the Carolinas Inc.

# NOTES TO FINANCIAL STATEMENTS

AET Health Care Plan of California, Inc.
AET Health Care Plan, Inc. (TX)
Aetna Affordable Housing, Inc.
Aetna Criterion Communications, Inc.
Aetna Dental Inc. (New Jersey)
Aetna Dental Inc. (Texas)
Aetna Dental Maintenance Organization, Inc. (through 4/1/06)
Aetna Dental of California Inc.
Aetna Family Plans of Georgia Inc.
Aetna Family Plans of Ohio Inc.
Aetna Family Plans of Pennsylvania Inc.
Aetna Health and Life Insurance Company
Aetna Health Inc. (Arizona)
Aetna Health Inc. (Colorado)
Aetna Health Inc. (Connecticut)
Aetna Health Inc. (Delaware)
Aetna Health Inc. (Florida)
Aetna Health Inc. (Georgia)
Aetna Health Inc. (Louisiana)
Aetna Health Inc. (Maine)
Aetna Health Inc. (Maryland)
Aetna Health Inc. (Massachusetts)
Aetna Health Inc. (Michigan)
Aetna Health Inc. (Missouri)
Aetna Health Inc. (New Hampshire)
Aetna Health Inc. (New Jersey)
Aetna Health Inc. (New York)
Aetna Health Inc. (Ohio)
Aetna Health Inc. (Oklahoma)
Aetna Health Inc. (Pennsylvania)
Aetna Health Inc. (Tennessee)
Aetna Health Inc. (Texas)
Aetna Health Inc. (Washington)
Aetna Insurance Company of Connecticut
Aetna Integrated Informatics, Inc.
Aetna InteliHealth, Inc.
Aetna Life & Casualty (Bermuda) Limited
Aetna Life Assignment Company
Aetna Life Insurance Company
Aetna Risk Indemnity Co. Limited
Aetna/Area Corporation
AHP Holdings, Inc.
AUSHC Holdings, Inc. (Connecticut)
Benchmark Physicians, Inc. (through 1/1/06)
Bentana Technologies, Inc. (through 6/1/06)
Broadspire National Services, Inc. (as of 2/27/06)
Chickering Benefit Planning Insurance Agency
Chickering Claims Administrators, Inc.
CMBS Holdings Inc.
CMBS Holdings Inc. II
Corporate Health Insurance Company
Health Cost Consultants, Inc.
Health Data & Management Solutions, Inc.
HMS Colorado, Inc. (through 1/1/06)
HMS Healthcare, Inc.
Integrated Pharmacy Solutions
Luettgens Limited
Managed Care Coordinators, Inc.
Mountain Medical Affiliates, Inc.
NYLCare Health Plans, Inc.
NYLCare of New England, Inc. (through 1/1/06)
Provider Networks of America, Inc. (through 1/1/06)
SANUS of New York and New Jersey, Inc.
Sloans Lake Managed Care, Inc.
Sloan's Lake Management Corp.
Strategic Resource Company
U.S. Healthcare Properties, Inc.

F.2 In accordance with the written tax sharing agreement, the Company's current federal income tax provisions are generally computed as if the Company were filing a separate federal income tax return; current income tax benefits, including those resulting from net operating losses, are recognized to the extent realized in the consolidated return. Pursuant to this agreement, the Company has the enforceable right to recoup federal income taxes paid in prior years in the event of future net losses, which it may incur, or to recoup its net losses carried forward as an offset to future net income subject to federal income taxes.

**Note 10 - Information Concerning Parent, Subsidiaries and Affiliates**

No significant change.

**Note 11 - Debt**

No significant change.

**Note 12 - Retirement Plans, Deferred Compensation, Postemployment Benefits and Compensated Absences and Other Postretirement Benefit Plans**

No significant change.

**Note 13 - Capital and Surplus, Shareholders' Dividend Restrictions and Quasi-Reorganizations**

No significant change.

**Note 14 - Contingencies**

No significant change.

**Note 15 - Leases**

No significant change.

# NOTES TO FINANCIAL STATEMENTS

**Note 16 - Information About Financial Instruments With Off-Balance Sheet Risk and Financial Instruments With Concentrations of Credit Risk**

No significant change.

**Note 17 - Sale, Transfer and Servicing of Financial Assets and Extinguishments of Liabilities**

C. Wash Sales

The Company has no wash sales.

**Note 18 - Gain or Loss to the Reporting Entity from Uninsured Plans and the Uninsured Portion of Partially Insured Plans**

No significant change.

**Note 19 - Direct Premium Written/Produced by Managing General Agents/Third Party Administrators**

No significant change.

**Note 20 - September 11 Events**

No significant change.

**Note 21 - Other Items**

No significant change.

**Note 22 - Events Subsequent**

No significant change.

**Note 23 - Reinsurance**

No significant change.

**Note 24 - Retrospectively Rated Contracts & Contracts Subject to Redetermination**

No significant change.

**Note 25 - Change in Incurred Losses and Loss Adjustment Expenses**

No significant change.

**Note 26 - Intercompany Pooling Arrangements**

No significant change.

**Note 27 - Structured Settlements**

No significant change.

**Note 28 - Health Care Receivables**

No significant change.

**Note 29 - Participating Policies**

No significant change.

**Note 30 - Premium Deficiency Reserves**

No significant change.

**Note 31 - Anticipated Salvage and Subrogation**

No significant change.

# GENERAL INTERROGATORIES

(Responses to these interrogatories should be based on changes that have occurred since prior year end unless otherwise noted)

## PART 1 - COMMON INTERROGATORIES

### GENERAL

1.1 Did the reporting entity experience any material transactions requiring the filing of Disclosure of Material Transactions with the State of Domicile, as required by the Model Act? Yes [ ] No [ X ]

1.2 If yes, has the report been filed with the domiciliary state? Yes [ ] No [ ]

2.1 Has any change been made during the year of this statement in the charter, by-laws, articles of incorporation, or deed of settlement of the reporting entity? Yes [ ] No [ X ]

2.2 If yes, date of change: .....

3. Have there been any substantial changes in the organizational chart since the prior quarter end? Yes [ X ] No [ ]
If yes, complete the Schedule Y-Part 1 - Organizational chart.

4.1 Has the reporting entity been a party to a merger or consolidation during the period covered by this statement? Yes [ ] No [ X ]

4.2 If yes, provide name of entity, NAIC Company Code, and state of domicile (use two letter state abbreviation) for any entity that has ceased to exist as a result of the merger or consolidation.

| 1<br>Name of Entity | 2<br>NAIC<br>Company Code | 3<br>State of<br>Domicile |
|---|---|---|
| | 00000 | |

5. If the reporting entity is subject to a management agreement, including third-party administrator(s), managing general agent(s), attorney-in-fact, or similar agreement, have there been any significant changes regarding the terms of the agreement or principals involved? Yes [ ] No [ X ] N/A [ ]
If yes, attach an explanation.

6.1 State as of what date the latest financial examination of the reporting entity was made or is being made. 12/31/2003.....

6.2 State the as of date that the latest financial examination report became available from either the state of domicile or the reporting entity. This date should be the date of the examined balance sheet and not the date the report was completed or released. 12/31/2003.....

6.3 State as of what date the latest financial examination report became available to other states or the public from either the state of domicile or the reporting entity. This is the release date or completion date of the examination report and not the date of the examination (balance sheet date). 11/24/2004.....

6.4 By what department or departments?

Michigan Office of Financial and Insurance Services

7.1 Has this reporting entity had any Certificates of Authority, licenses or registrations (including corporate registration, if applicable) suspended or revoked by any governmental entity during the reporting period? Yes [ ] No [ X ]

7.2 If yes, give full information:

8.1 Is the company a subsidiary of a bank holding company regulated by the Federal Reserve Board? Yes [ ] No [ X ]

8.2 If response to 8.1 is yes, please identify the name of the bank holding company.

8.3 Is the company affiliated with one or more banks, thrifts or securities firms? Yes [ ] No [ X ]

8.4 If the response to 8.3 is yes, please provide below the names and location (city and state of the main office) of any affiliates regulated by a federal regulatory services agency [i.e. the Federal Reserve Board (FRB), the Office of the Comptroller of the Currency (OCC), the Office of Thrift Supervision (OTS), the Federal Deposit Insurance Corporation (FDIC) and the Securities Exchange Commission (SEC)] and identify the affiliate's primary federal regulator].

| 1<br>Affiliate Name | 2<br>Location (City, State) | 3<br>FRB | 4<br>OCC | 5<br>OTS | 6<br>FDIC | 7<br>SEC |
|---|---|---|---|---|---|---|
| | | | | | | |

### FINANCIAL

9.1 Does the reporting entity report any amounts due from parent, subsidiaries or affiliates on Page 2 of this statement? Yes [ ] No [ X ]

9.2 If yes, indicate any amounts receivable from parent included in the Page 2 amount. $.....0

### INVESTMENT

10.1 Has there been any change in the reporting entity's own preferred or common stock? Yes [ ] No [ X ]

10.2 If yes, explain:.....

11.1 Were any of the stocks, bonds, or other assets of the reporting entity loaned, placed under option agreement, or otherwise made available for use by another person? (Exclude securities under securities lending agreements.) Yes [ ] No [ X ]

11.2 If yes, give full and complete information relating thereto:

12. Amount of real estate and mortgages held in other invested assets in Schedule BA: $.....0

13. Amount of real estate and mortgages held in short-term investments: $.....0

14.1 Does the reporting entity have any investments in parent, subsidiaries and affiliates? Yes [ ] No [ X ]

# GENERAL INTERROGATORIES

(Responses to these interrogatories should be based on changes that have occurred since prior year end unless otherwise noted)

## PART 1 - COMMON INTERROGATORIES

14.2 If yes, please complete the following:

| | 1<br>Prior Year-End<br>Book/Adjusted Carrying Value | 2<br>Current Quarter<br>Statement Value |
|---|---|---|
| 14.21 Bonds | $ 0 | $ 0 |
| 14.22 Preferred Stock | $ 0 | $ 0 |
| 14.23 Common Stock | $ 0 | $ 0 |
| 14.24 Short-Term Investments | $ 0 | $ 0 |
| 14.25 Mortgages, Loans or Real Estate | $ 0 | $ 0 |
| 14.26 All Other | $ 0 | $ 0 |
| 14.27 Total Investment in Parent, Subsidiaries and Affiliates (Subtotal Lines 14.21 to 14.26) | $ 0 | $ 0 |
| 14.28 Total Investment in Parent included in Lines 14.21 to 14.26 above | $ 0 | $ 0 |

15.1 Has the reporting entity entered into any hedging transactions reported on Schedule DB? Yes [ ] No [ X ]

15.2 If yes, has a comprehensive description of the hedging program been made available to the domiciliary state? Yes [ ] No [ ]
If no, attach a description with this statement.

16. Excluding items in Schedule E, real estate, mortgage loans and investments held physically in the reporting entity's offices, vaults or safety deposit boxes, were all stocks, bonds and other securities, owned throughout the current year held pursuant to a custodial agreement with a qualified bank or trust company in accordance with Part 1-General, Section IV. H-Custodial or Safekeeping Agreements of the NAIC Financial Condition Examiners Handbook? Yes [ X ] No [ ]

16.1 For all agreements that comply with the requirements of the NAIC Financial Condition Examiners Handbook, complete the following:

| 1<br>Name of Custodian(s) | 2<br>Custodian Address |
|---|---|
| State Street Bank and Trust Company | 225 Franklin St., Boston, MA 02110 |

16.2 For all agreements that do not comply with the requirements of the NAIC Financial Condition Examiners Handbook, provide the name, location and a complete explanation.

| 1<br>Name(s) | 2<br>Location(s) | 3<br>Complete Explanation(s) |
|---|---|---|
| All agreements comply. | | |

16.3 Have there been any changes, including name changes, in the custodian(s) identified in 16.1 during the current quarter? Yes [ ] No [ X ]

16.4 If yes, give full and complete information relating thereto:

| 1<br>Old Custodian | 2<br>New Custodian | 3<br>Date of Change | 4<br>Reason |
|---|---|---|---|
| N/A | | | |

16.5 Identify all investment advisors, broker/dealers or individuals acting on behalf of broker/dealers that have access to the investment accounts, handle securities and have authority to make investments on behalf of the reporting entity:

| 1<br>Central Registration Depository | 2<br>Name(s) | 3<br>Address |
|---|---|---|
| N/A | | |

17.1 Have all the filing requirements of the Purposes and Procedures Manual of the NAIC Securities Valuation Office been followed? Yes [ X ] No [ ]

17.2 If no, list exceptions: _____

# SCHEDULE A - VERIFICATION

Real Estate

NONE

| | 1<br>Year to Date | 2<br>Prior Year Ended December 31 |
|---|---|---|
| 1. Book/adjusted carrying value, December 31 of prior year | 0 | 0 |
| 2. Increase (decrease) by adjustment | 0 | 0 |
| 3. Cost of acquired | 0 | 0 |
| 4. Cost of additions to and permanent improvements | 0 | 0 |
| 5. Total profit (loss) on sales | 0 | 0 |
| 6. Increase (decrease) by foreign exchange adjustment | 0 | 0 |
| 7. Amount received on sales | 0 | 0 |
| 8. Book/adjusted carrying value at end of current period | 0 | 0 |
| 9. Total valuation allowance | 0 | 0 |
| 10. Subtotal (Lines 8 plus 9) | 0 | 0 |
| 11. Total nonadmitted amounts | 0 | 0 |
| 12. Statement value, current period (Page 2, real estate lines, net admitted assets column) | 0 | 0 |

# SCHEDULE B - VERIFICATION

Mortgage Loans

NONE

| | 1<br>Year to Date | 2<br>Prior Year Ended December 31 |
|---|---|---|
| 1. Book value/recorded investment excluding accrued interest on mortgages owned, December 31 of prior year | 0 | 0 |
| 2. Amount loaned during period: | | |
| 2.1 Actual cost at time of acquisitions | 0 | 0 |
| 2.2 Additional investment made after acquisitions | 0 | 0 |
| 3. Accrual of discount and mortgage interest points and commitment fees | 0 | 0 |
| 4. Increase (decrease) by adjustment | 0 | 0 |
| 5. Total profit (loss) on sale | 0 | 0 |
| 6. Amounts paid on account or in full during the period | 0 | 0 |
| 7. Amortization of premium | 0 | 0 |
| 8. Increase (decrease) by foreign exchange adjustment | 0 | 0 |
| 9. Book value/recorded investment excluding accrued interest on mortgages owned at end of current period | 0 | 0 |
| 10. Total valuation allowance | 0 | 0 |
| 11. Subtotal (Lines 9 plus 10) | 0 | 0 |
| 12. Total nonadmitted amounts | 0 | 0 |
| 13. Statement value of mortgages owned at end of current period (Page 2, mortgage lines, net admitted assets column) | 0 | 0 |

# SCHEDULE BA - VERIFICATION

Other Invested Assets

NONE

| | 1<br>Year to Date | 2<br>Prior Year Ended December 31 |
|---|---|---|
| 1. Book/adjusted carrying value of long-term invested assets owned, December 31 of prior year | 0 | 0 |
| 2. Cost of acquisitions during period: | | |
| 2.1 Actual cost at time of acquisitions | 0 | 0 |
| 2.2 Additional investment made after acquisitions | 0 | 0 |
| 3. Accrual of discount | 0 | 0 |
| 4. Increase (decrease) by adjustment | 0 | 0 |
| 5. Total profit (loss) on sale | 0 | 0 |
| 6. Amounts paid on account or in full during the period | 0 | 0 |
| 7. Amortization of premium | 0 | 0 |
| 8. Increase (decrease) by foreign exchange adjustment | 0 | 0 |
| 9. Book adjusted/carrying value of long-term invested assets at end of current period | 0 | 0 |
| 10. Total valuation allowance | 0 | 0 |
| 11. Subtotal (Lines 9 plus 10) | 0 | 0 |
| 12. Total nonadmitted amounts | 0 | 0 |
| 13. Statement value of long-term invested assets at end of current period (Page 2, Line 7, Column 3) | 0 | 0 |

# SCHEDULE D - VERIFICATION

Bonds and Stocks

| | 1<br>Year to Date | 2<br>Prior Year Ended December 31 |
|---|---|---|
| 1. Book/adjusted carrying value of bonds and stocks, December 31 of prior year | 1,094,513 | 1,093,922 |
| 2. Cost of bonds and stocks acquired | 0 | 0 |
| 3. Accrual of discount | 303 | 591 |
| 4. Increase (decrease) by adjustment | 0 | 0 |
| 5. Increase (decrease) by foreign exchange adjustment | 0 | 0 |
| 6. Total profit (loss) on disposal | 0 | 0 |
| 7. Consideration for bonds and stocks disposed of | 0 | 0 |
| 8. Amortization of premium | 0 | 0 |
| 9. Book/adjusted carrying value, current period | 1,094,816 | 1,094,513 |
| 10. Total valuation allowance | 0 | 0 |
| 11. Subtotal (Lines 9 plus 10) | 1,094,816 | 1,094,513 |
| 12. Total nonadmitted amounts | 0 | 0 |
| 13. Statement value | 1,094,816 | 1,094,513 |

# SCHEDULE D - PART 1B

Showing the Acquisitions, Dispositions and Non-Trading Activity

During the Current Quarter for all Bonds and Preferred Stock by Rating Class

| | 1<br>Book/Adjusted Carrying Value Beginning of Current Quarter | 2<br>Acquisitions During Current Quarter | 3<br>Dispositions During Current Quarter | 4<br>Non-Trading Activity During Current Quarter | 5<br>Book/Adjusted Carrying Value End of First Quarter | 6<br>Book/Adjusted Carrying Value End of Second Quarter | 7<br>Book/Adjusted Carrying Value End of Third Quarter | 8<br>Book/Adjusted Carrying Value December 31 Prior Year |
|---|---|---|---|---|---|---|---|---|
| BONDS | | | | | | | | |
| 1. Class 1 | 6,654,846 | 22,960,627 | 23,019,188 | 65,343 | 6,654,846 | 6,661,628 | 0 | 6,015,449 |
| 2. Class 2 | 0 | 0 | 0 | 0 | 0 | 0 | 0 | 0 |
| 3. Class 3 | 0 | 0 | 0 | 0 | 0 | 0 | 0 | 0 |
| 4. Class 4 | 0 | 0 | 0 | 0 | 0 | 0 | 0 | 0 |
| 5. Class 5 | 0 | 0 | 0 | 0 | 0 | 0 | 0 | 0 |
| 6. Class 6 | 0 | 0 | 0 | 0 | 0 | 0 | 0 | 0 |
| 7. Total Bonds | 6,654,846 | 22,960,627 | 23,019,188 | 65,343 | 6,654,846 | 6,661,628 | 0 | 6,015,449 |
| PREFERRED STOCK | | | | | | | | |
| 8. Class 1 | 0 | 0 | 0 | 0 | 0 | 0 | 0 | 0 |
| 9. Class 2 | 0 | 0 | 0 | 0 | 0 | 0 | 0 | 0 |
| 10. Class 3 | 0 | 0 | 0 | 0 | 0 | 0 | 0 | 0 |
| 11. Class 4 | 0 | 0 | 0 | 0 | 0 | 0 | 0 | 0 |
| 12. Class 5 | 0 | 0 | 0 | 0 | 0 | 0 | 0 | 0 |
| 13. Class 6 | 0 | 0 | 0 | 0 | 0 | 0 | 0 | 0 |
| 14. Total Preferred Stock | 0 | 0 | 0 | 0 | 0 | 0 | 0 | 0 |
| 15. Total Bonds and Preferred Stock | 6,654,846 | 22,960,627 | 23,019,188 | 65,343 | 6,654,846 | 6,661,628 | 0 | 6,015,449 |

# SCHEDULE DA - PART 1

Short-Term Investments Owned End of Current Quarter

| | 1<br>Book/Adjusted<br>Carrying Value | 2<br>Par Value | 3<br>Actual<br>Cost | 4<br>Interest Collected<br>Year To Date | 5<br>Paid for Accrued Interest<br>Year To Date |
|---|---|---|---|---|---|
| 8299999. Totals | 233,281 | XXX | 233,281 | 2,973 | 0 |

# SCHEDULE DA - PART 2 - Verification

Short-Term Investments Owned

| | 1<br>Year to Date | 2<br>Prior Year Ended<br>December 31 |
|---|---|---|
| 1. Book/adjusted carrying value, December 31 of prior year | 288,070 | 1,903 |
| 2. Cost of short-term investments acquired | 1,602,556 | 7,215,003 |
| 3. Increase (decrease) by adjustment | 0 | 0 |
| 4. Increase (decrease) by foreign exchange adjustment | 0 | 0 |
| 5. Total profit (loss) on disposal of short-term investments | 0 | 0 |
| 6. Consideration received on disposal of short-term investments | 1,657,345 | 6,928,836 |
| 7. Book/adjusted carrying value, current period | 233,281 | 288,070 |
| 8. Total valuation allowance | 0 | 0 |
| 9. Subtotal (Lines 7 plus 8) | 233,281 | 288,070 |
| 10. Total nonadmitted amounts | 0 | 0 |
| 11. Statement value (Lines 9 minus 10) | 233,281 | 288,070 |
| 12. Income collected during period | 2,973 | 6,386 |
| 13. Income earned during period | 2,973 | 6,386 |

# Sch. DB-Part F-Section 1
# NONE

# Sch. DB-Part F-Section 2
# NONE

# Sch. S
# NONE

# SCHEDULE T - PREMIUMS AND OTHER CONSIDERATIONS

Current Year to Date - Allocated by States and Territories

| | 1 | 2 | Direct Business Only Year to Date | | | | | |
|---|---|---|---|---|---|---|---|---|
| | | | 3 | 4 | 5 | 6 | 7 | 8 |
| State, Etc. | Guaranty Fund (Yes or No) | Is Insurer Licensed? (Yes or No) | Accident and Health Premiums | Medicare Title XVIII | Medicaid Title XIX | Federal Employees Health Benefits Program Premiums | Life and Annuity Premiums and Deposit-Type Contract Funds | Property/Casualty Premiums |
| 1. Alabama AL | NO | NO | 0 | 0 | 0 | 0 | 0 | 0 |
| 2. Alaska AK | NO | NO | 0 | 0 | 0 | 0 | 0 | 0 |
| 3. Arizona AZ | NO | NO | 0 | 0 | 0 | 0 | 0 | 0 |
| 4. Arkansas AR | NO | NO | 0 | 0 | 0 | 0 | 0 | 0 |
| 5. California CA | NO | NO | 0 | 0 | 0 | 0 | 0 | 0 |
| 6. Colorado CO | NO | NO | 0 | 0 | 0 | 0 | 0 | 0 |
| 7. Connecticut CT | NO | NO | 0 | 0 | 0 | 0 | 0 | 0 |
| 8. Delaware DE | NO | NO | 0 | 0 | 0 | 0 | 0 | 0 |
| 9. District of Columbia DC | NO | NO | 0 | 0 | 0 | 0 | 0 | 0 |
| 10. Florida FL | NO | NO | 0 | 0 | 0 | 0 | 0 | 0 |
| 11. Georgia GA | NO | NO | 0 | 0 | 0 | 0 | 0 | 0 |
| 12. Hawaii HI | NO | NO | 0 | 0 | 0 | 0 | 0 | 0 |
| 13. Idaho ID | NO | NO | 0 | 0 | 0 | 0 | 0 | 0 |
| 14. Illinois IL | NO | NO | 0 | 0 | 0 | 0 | 0 | 0 |
| 15. Indiana IN | NO | NO | 0 | 0 | 0 | 0 | 0 | 0 |
| 16. Iowa IA | NO | NO | 0 | 0 | 0 | 0 | 0 | 0 |
| 17. Kansas KS | NO | NO | 0 | 0 | 0 | 0 | 0 | 0 |
| 18. Kentucky KY | NO | NO | 0 | 0 | 0 | 0 | 0 | 0 |
| 19. Louisiana LA | NO | NO | 0 | 0 | 0 | 0 | 0 | 0 |
| 20. Maine ME | NO | NO | 0 | 0 | 0 | 0 | 0 | 0 |
| 21. Maryland MD | NO | NO | 0 | 0 | 0 | 0 | 0 | 0 |
| 22. Massachusetts MA | NO | NO | 0 | 0 | 0 | 0 | 0 | 0 |
| 23. Michigan MI | NO | YES | 3,254,570 | 0 | 0 | 0 | 0 | 0 |
| 24. Minnesota MN | NO | NO | 0 | 0 | 0 | 0 | 0 | 0 |
| 25. Mississippi MS | NO | NO | 0 | 0 | 0 | 0 | 0 | 0 |
| 26. Missouri MO | NO | NO | 0 | 0 | 0 | 0 | 0 | 0 |
| 27. Montana MT | NO | NO | 0 | 0 | 0 | 0 | 0 | 0 |
| 28. Nebraska NE | NO | NO | 0 | 0 | 0 | 0 | 0 | 0 |
| 29. Nevada NV | NO | NO | 0 | 0 | 0 | 0 | 0 | 0 |
| 30. New Hampshire NH | NO | NO | 0 | 0 | 0 | 0 | 0 | 0 |
| 31. New Jersey NJ | NO | NO | 0 | 0 | 0 | 0 | 0 | 0 |
| 32. New Mexico NM | NO | NO | 0 | 0 | 0 | 0 | 0 | 0 |
| 33. New York NY | NO | NO | 0 | 0 | 0 | 0 | 0 | 0 |
| 34. North Carolina NC | NO | NO | 0 | 0 | 0 | 0 | 0 | 0 |
| 35. North Dakota ND | NO | NO | 0 | 0 | 0 | 0 | 0 | 0 |
| 36. Ohio OH | NO | NO | 0 | 0 | 0 | 0 | 0 | 0 |
| 37. Oklahoma OK | NO | NO | 0 | 0 | 0 | 0 | 0 | 0 |
| 38. Oregon OR | NO | NO | 0 | 0 | 0 | 0 | 0 | 0 |
| 39. Pennsylvania PA | NO | NO | 0 | 0 | 0 | 0 | 0 | 0 |
| 40. Rhode Island RI | NO | NO | 0 | 0 | 0 | 0 | 0 | 0 |
| 41. South Carolina SC | NO | NO | 0 | 0 | 0 | 0 | 0 | 0 |
| 42. South Dakota SD | NO | NO | 0 | 0 | 0 | 0 | 0 | 0 |
| 43. Tennessee TN | NO | NO | 0 | 0 | 0 | 0 | 0 | 0 |
| 44. Texas TX | NO | NO | 0 | 0 | 0 | 0 | 0 | 0 |
| 45. Utah UT | NO | NO | 0 | 0 | 0 | 0 | 0 | 0 |
| 46. Vermont VT | NO | NO | 0 | 0 | 0 | 0 | 0 | 0 |
| 47. Virginia VA | NO | NO | 0 | 0 | 0 | 0 | 0 | 0 |
| 48. Washington WA | NO | NO | 0 | 0 | 0 | 0 | 0 | 0 |
| 49. West Virginia WV | NO | NO | 0 | 0 | 0 | 0 | 0 | 0 |
| 50. Wisconsin WI | NO | NO | 0 | 0 | 0 | 0 | 0 | 0 |
| 51. Wyoming WY | NO | NO | 0 | 0 | 0 | 0 | 0 | 0 |
| 52. American Samoa AS | NO | NO | 0 | 0 | 0 | 0 | 0 | 0 |
| 53. Guam GU | NO | NO | 0 | 0 | 0 | 0 | 0 | 0 |
| 54. Puerto Rico PR | NO | NO | 0 | 0 | 0 | 0 | 0 | 0 |
| 55. U.S. Virgin Islands VI | NO | NO | 0 | 0 | 0 | 0 | 0 | 0 |
| 56. Northern Mariana Islands MP | | | 0 | 0 | 0 | 0 | 0 | 0 |
| 57. Canada CN | NO | NO | 0 | 0 | 0 | 0 | 0 | 0 |
| 58. Aggregate Other alien OT | XXX | XXX | 0 | 0 | 0 | 0 | 0 | 0 |
| 59. Subtotal | XXX | XXX | 3,254,570 | 0 | 0 | 0 | 0 | 0 |
| 60. Reporting entity contributions for Employee Benefit Plans | XXX | XXX | 0 | 0 | 0 | 0 | 0 | 0 |
| 61. Total (Direct Business) | XXX | (a) 1 | 3,254,570 | 0 | 0 | 0 | 0 | 0 |

**DETAILS OF WRITE-INS**

| | | | | | | |
|---|---|---|---|---|---|---|
| 5801. | 0 | 0 | 0 | 0 | 0 | 0 |
| 5802. | 0 | 0 | 0 | 0 | 0 | 0 |
| 5803. | 0 | 0 | 0 | 0 | 0 | 0 |
| 5898. Summary of remaining write-ins for line 58 from overflow page | 0 | 0 | 0 | 0 | 0 | 0 |
| 5899. Total (Lines 5801 thru 5803 plus 5898) (Line 58 above) | 0 | 0 | 0 | 0 | 0 | 0 |

(a) Insert the number of yes responses except for Canada and Other Alien.

# SCHEDULE Y – INFORMATION CONCERNING ACTIVITIES OF INSURER MEMBERS OF A HOLDING COMPANY GROUP

## PART 1 – ORGANIZATIONAL CHART

QUARTERLY STATEMENT AS OF JUNE 30, 2006 OF THE
AETNA INC. AND ITS INSURANCE AFFILIATES

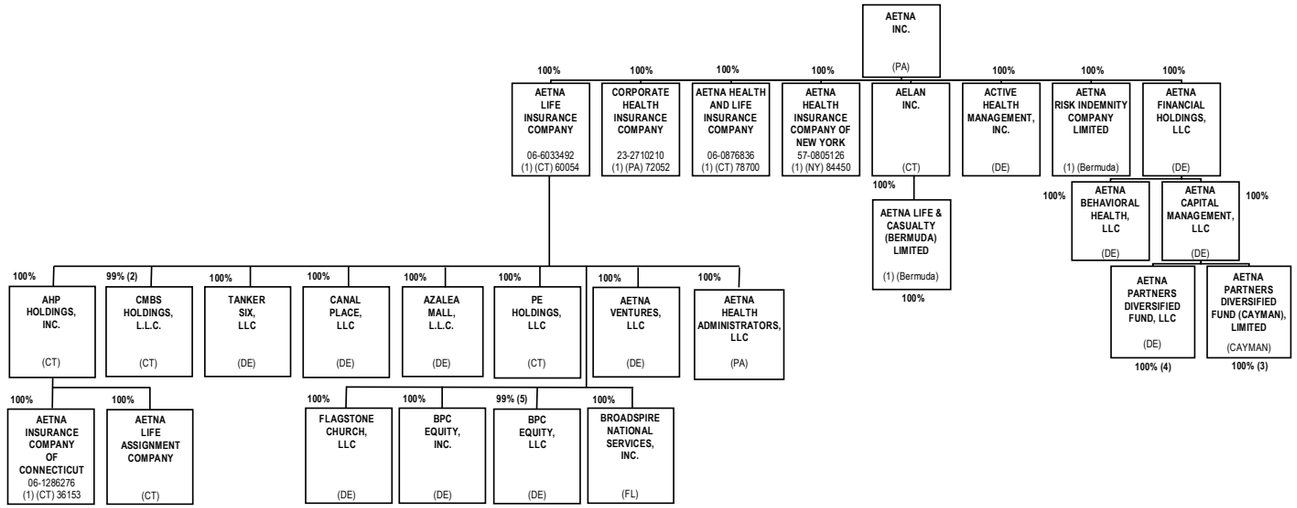


Reconciliation from 4/1/06 to 6/30/06:
(a) Add – Broadspire National Services, Inc.

(1) Insurers/HMOs
(2) CMBS Holdings, Inc. – II owns 1% of CMBS Holdings, L.L.C.
(3) Aetna Life Insurance Company owns the Class C participating shares of Aetna Partners Diversified Fund (Cayman), Limited.
(4) Aetna Life Insurance Company and Aetna Health and Life Insurance Company own substantially all of the non-managing member interests of Aetna Partners Diversified Fund, LLC.
(5) BPC Equity, Inc. owns 1% of BPC Equity, LLC.

Percentages are rounded to the nearest whole percent and are based on ownership of voting rights.

# SCHEDULE Y – INFORMATION CONCERNING ACTIVITIES OF INSURER MEMBERS OF A HOLDING COMPANY GROUP

## PART 1 – ORGANIZATIONAL CHART

QUARTERLY STATEMENT AS OF JUNE 30, 2006 OF THE
AETNA INC. AND ITS INSURANCE AFFILIATES

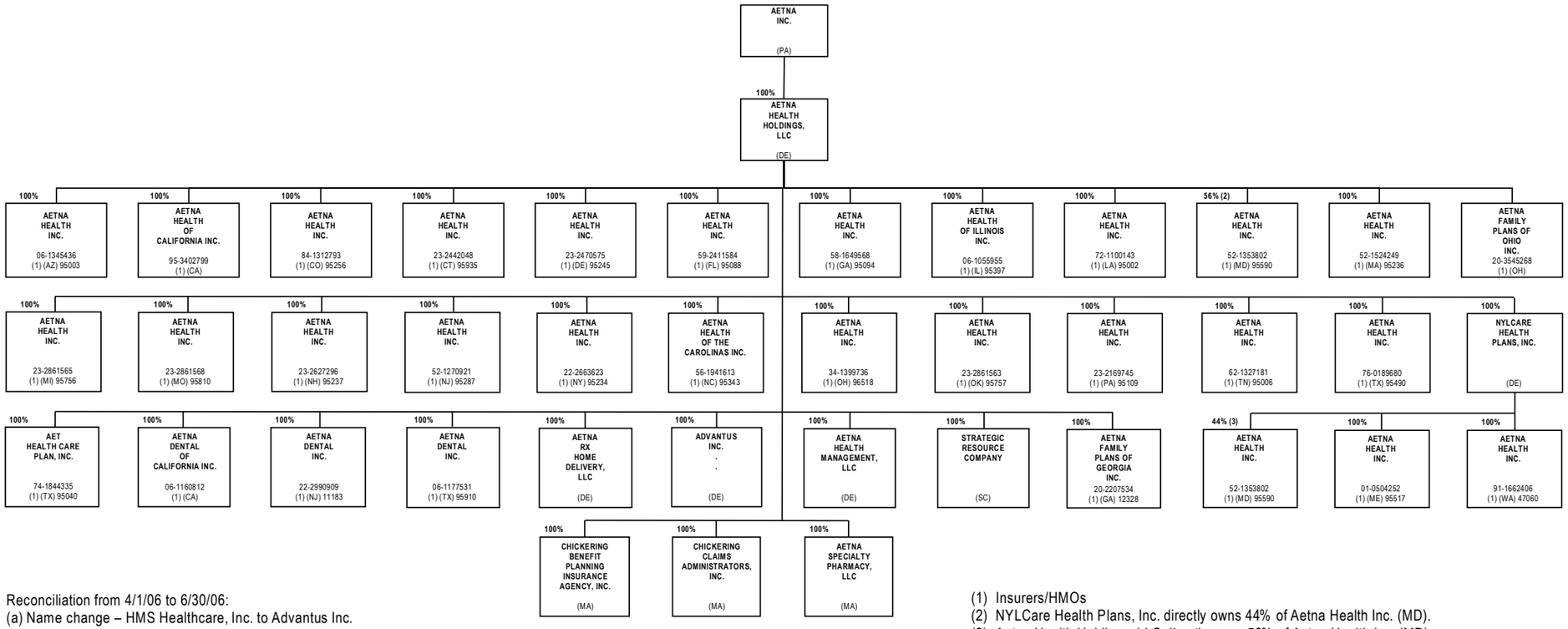


Reconciliation from 4/1/06 to 6/30/06:
(a) Name change – HMS Healthcare, Inc. to Advantus Inc.

(1) Insurers/HMOs
(2) NYLCare Health Plans, Inc. directly owns 44% of Aetna Health Inc. (MD).
(3) Aetna Health Holdings, LLC directly owns 56% of Aetna Health Inc. (MD).
Percentages are rounded to the nearest whole percent and are based on ownership of voting rights.

## Overflow Page
**NONE**

## Sch. A-Part 2
**NONE**

## Sch. A-Part 3
**NONE**

## Sch. B-Part 1
**NONE**

## Sch. B-Part 2
**NONE**

## Sch. BA-Part 1
**NONE**

## Sch. BA-Part 2
**NONE**

## Sch. D-Part 3
**NONE**

## Sch. D-Part 4
**NONE**

## Sch. DB-Part A-Section 1
**NONE**

## Sch. DB-Part B-Section 1
**NONE**

## Sch. DB-Part C-Section 1
**NONE**

## Sch. DB-Part D-Section 1
**NONE**

# SCHEDULE E - PART 1 - CASH

Month End Depository Balances

| 1 | | 2 | 3 | 4 | 5 | Book Balance at End of Each Month During Current Quarter | | | 9 |
|---|---|---|---|---|---|---|---|---|---|
| | | | | | | 6 | 7 | 8 | |
| Depository | | Code | Rate of Interest | Amount of Interest Received During Current Quarter | Amount of Interest Accrued at Current Statement Date | First Month | Second Month | Third Month | * |
| **Open Depositories** | | | | | | | | | |
| Chase Bank | New York, NY | | 0.000 | 0 | 0 | 47,193 | 54,765 | 68,769 | XXX |
| Citibank | New York, NY | | 0.000 | 0 | 0 | 172,668 | 98,866 | 166,453 | XXX |
| Bank One | Baton Rouge, LA | | 0.000 | 0 | 0 | 61,744 | 64,797 | 67,446 | XXX |
| National City Bank | Chicage, IL | | 0.000 | 0 | 0 | 29,388 | 2,269 | 6,662 | XXX |
| Wachovia Bank | Philadelphia, PA | | 0.000 | 0 | 0 | 5,501 | 7,509 | 8,733 | XXX |
| 0199999. Total Open Depositories | | XXX | XXX | 0 | 0 | 316,494 | 228,206 | 318,063 | XXX |
| 0399999. Total Cash on Deposit | | XXX | XXX | 0 | 0 | 316,494 | 228,206 | 318,063 | XXX |
| 0599999. Total Cash | | XXX | XXX | 0 | 0 | 316,494 | 228,206 | 318,063 | XXX |

# SCHEDULE E - PART 2 - CASH EQUIVALENTS

Show Investments Owned at End of Current Quarter

| 1<br>CUSIP Identification | 2<br>Description | 3<br>Code | 4<br>Date Acquired | 5<br>Rate of Interest | 6<br>Maturity Date | 7<br>Book/Adjusted Carrying Value | 8<br>Amount of Interest Due & Accrued | 9<br>Gross Investment Income |
|---|---|---|---|---|---|---|---|---|
| **Cash Equivalents** | | | | | | | | |
| 025537 Z5 3 | AMERICAN ELEC POWER CP 4-2 144A | | 06/29/2006 | 5.450 | 07/05/2006 | 314,809 | 0 | 95 |
| 09365K 5Z 4 | BLOCK FINANCIAL CORPORATION CP 4(2) 144A | | 06/27/2006 | 5.400 | 07/24/2006 | 313,913 | 0 | 188 |
| 23333G Z5 6 | DTE ENERGY COMPANY CP 4(2) 144A | | 06/21/2006 | 5.350 | 07/05/2006 | 314,812 | 0 | 468 |
| 494550 Z6 6 | KINDER MORGAN ENERGY ENERGY LP CP 4 (2) | | 06/19/2006 | 5.400 | 07/05/2006 | 314,812 | 0 | 567 |
| 648500 Z5 8 | NEWELL RUBBERMAID INC CP 4-2 | | 06/28/2006 | 5.440 | 07/24/2006 | 313,905 | 0 | 142 |
| 65011K Z5 7 | NEW YORK TIMES CO CP 3(a) 3 | | 06/26/2006 | 5.400 | 08/09/2006 | 199,823 | 0 | 150 |
| 912795 XQ 9 | US TREASURY BILL | | 06/22/2006 | 4.644 | 08/10/2006 | 2,785,535 | 0 | 3,234 |
| 912795 XQ 9 | US TREASURY BILL | | 06/15/2006 | 4.695 | 08/10/2006 | 775,922 | 0 | 1,619 |
| 0199999. | Totals | | | | | 5,333,531 | 0 | 6,463 |