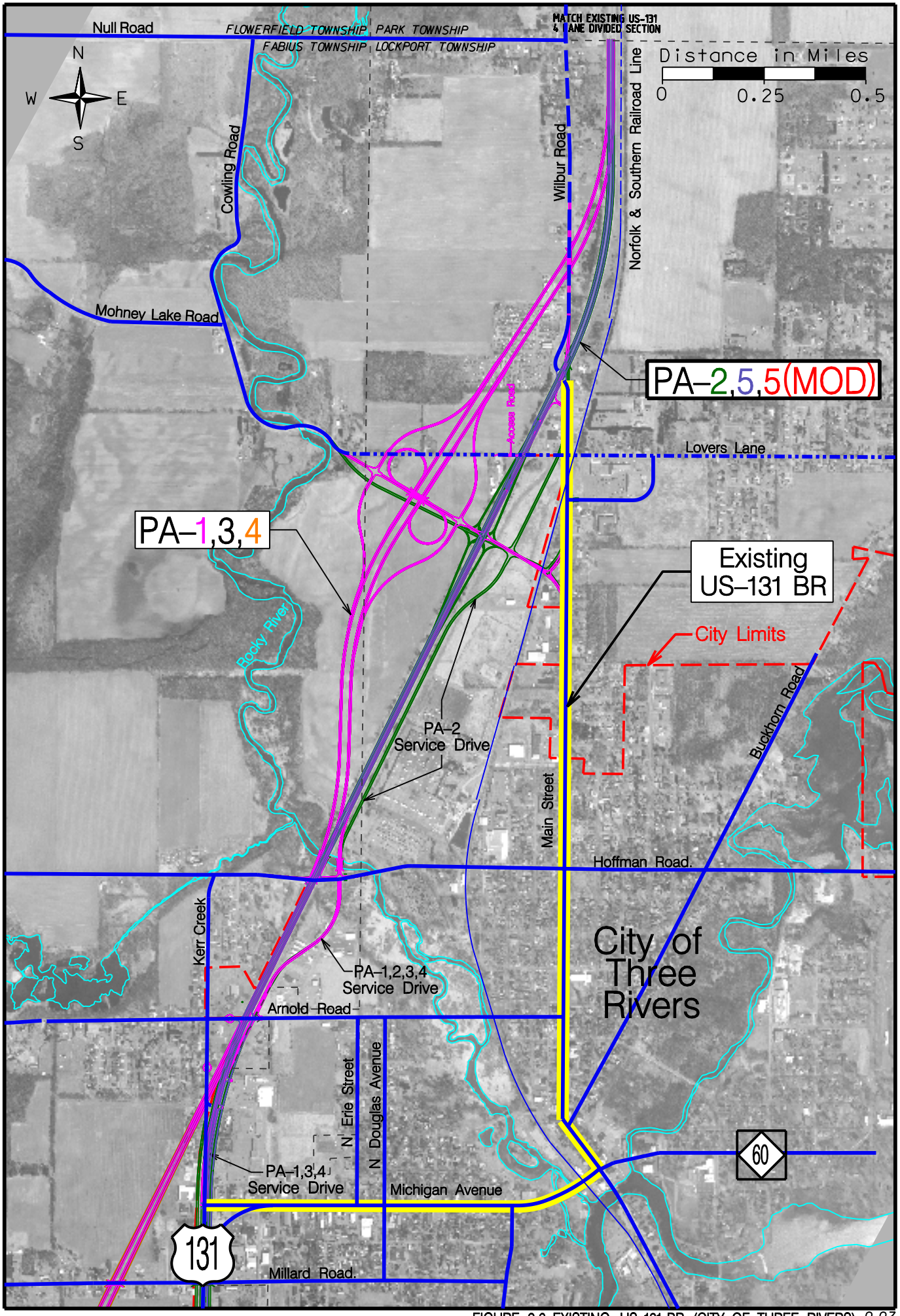

FIGURE 2.6 EXISTING US-131 BR (CITY OF THREE RIVERS)