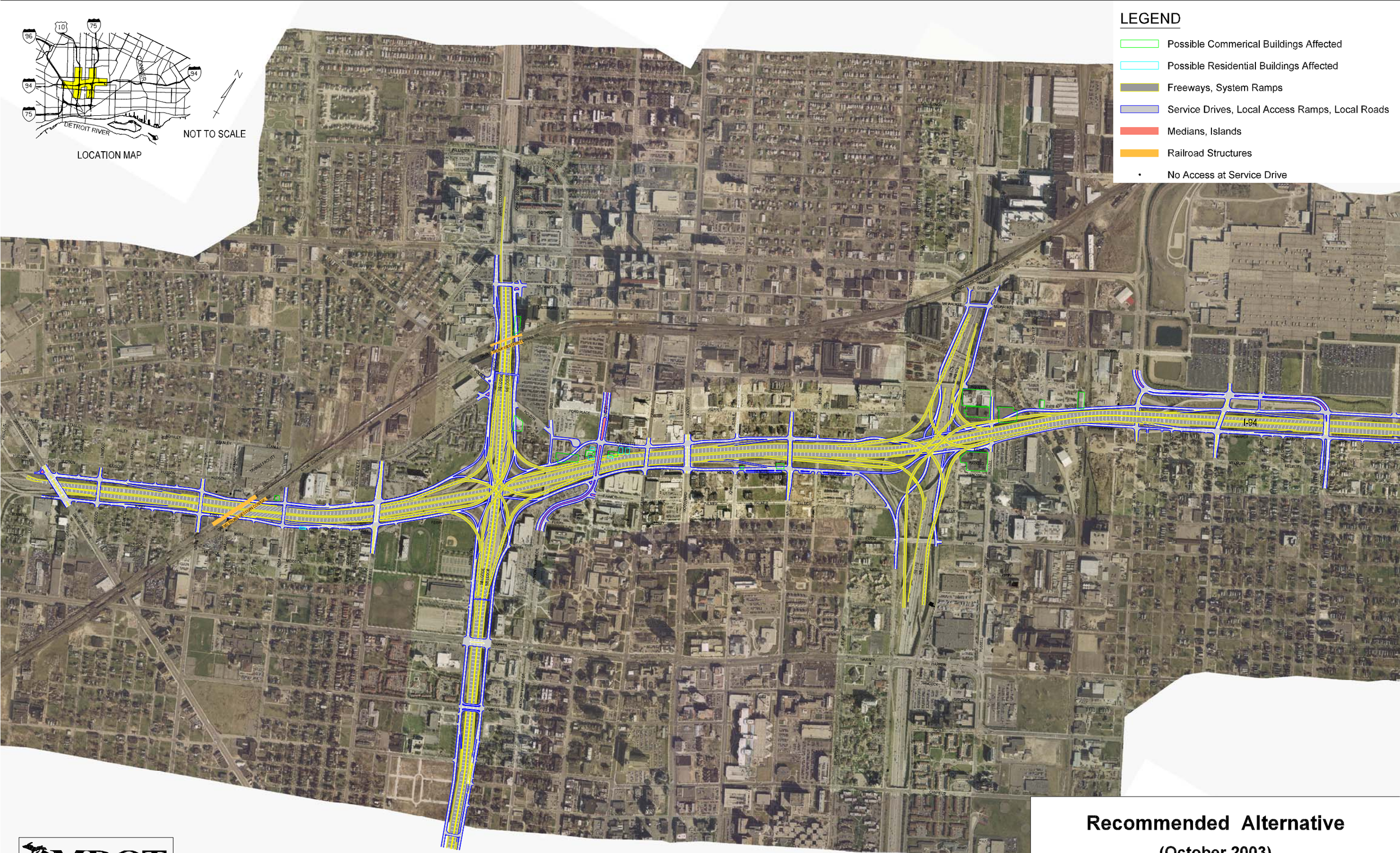

MDOT
Michigan Department of Transportation

I-94 REHABILITATION PROJECT

Recommended Alternative

(October 2003)

(Preliminary, Subject to Change)