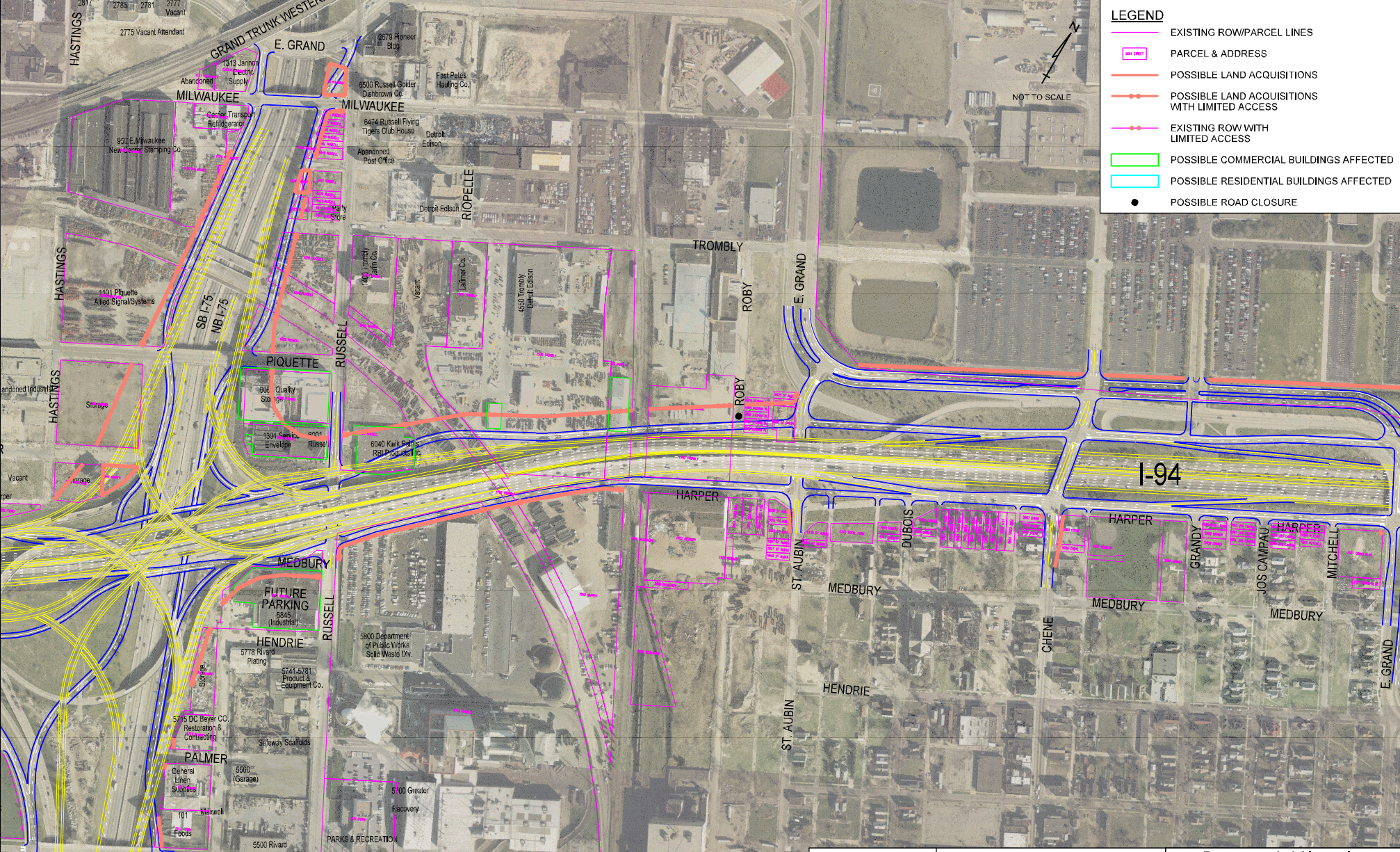

MDOT Michigan Department of Transportation

I-94 REHABILITATION PROJECT

Recommended Alternative
Potential Land Acquisitions
October 2003
(Preliminary, Subject to Change)