Assistance Payments Worker Career Path
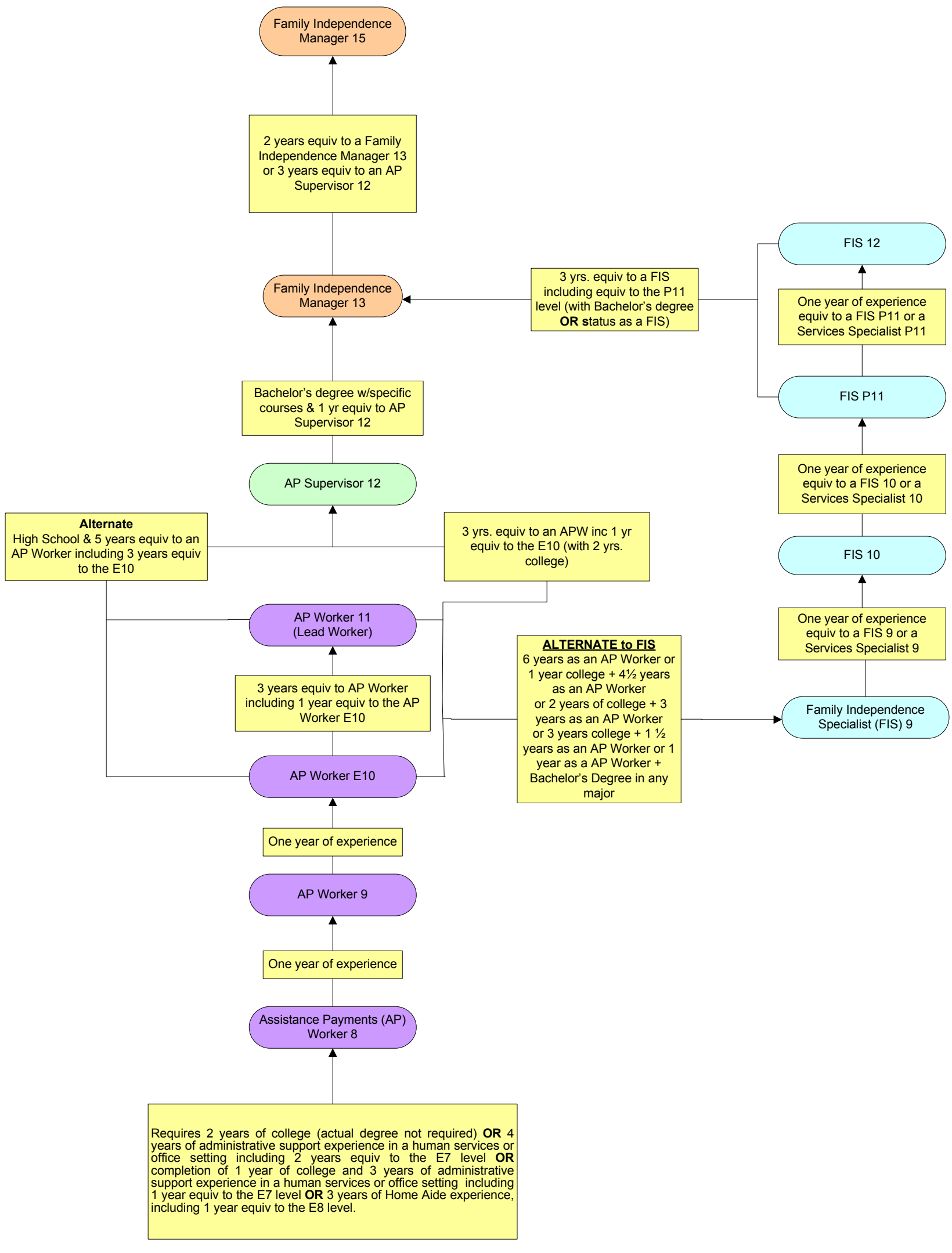
(February 1, 2016)