

# 2000 Toxic Chemical Release Inventory

## Summary Report

John Engler, Governor

Russell J. Harding, Director

[www.michigan.gov/deq](http://www.michigan.gov/deq)

800-662-9278

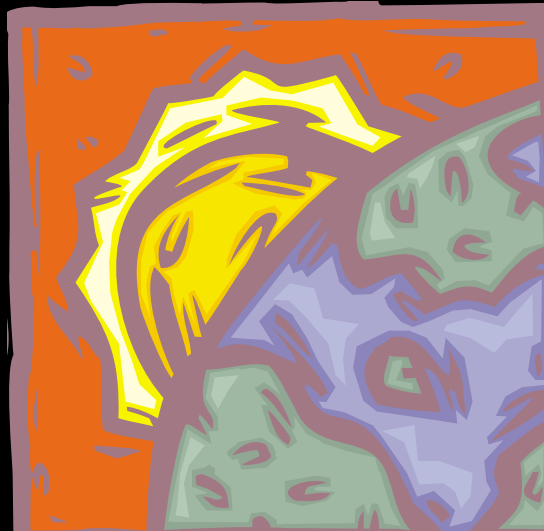

John Engler, Governor • Russell J. Harding, Director  
Internet: [www.michigan.gov/deq](http://www.michigan.gov/deq)  
The Environmental Assistance Center 800-662-9278

---

For information or assistance on this publication, contact the:  
MDEQ Environmental Assistance Division  
SARA Title III Program  
PO Box 30457  
Lansing MI 48909-7957  
517-373-8481

---



PRINTING AUTHORITY: PA 451 of 1994, as amended  
TOTAL COPIES PRINTED: 300  
TOTAL COST: \$1 198.06  
COST PER COPY: \$3.99  
MICHIGAN DEPARTMENT OF ENVIRONMENTAL QUALITY 



The Michigan Department of Environmental Quality (MDEQ) will not discriminate against any individual or group on the basis of race, sex, religion, age, national origin, color, marital status, disability, or political beliefs. Questions or concerns should be directed to the MDEQ Office of Personnel Services, PO Box 30473, Lansing, MI 48909.

**2000 TOXIC CHEMICAL RELEASE INVENTORY  
STATE OF MICHIGAN SUMMARY REPORT**

This is a report on the chemical releases and waste management activities of Michigan facilities that are subject to the environmental reporting requirements described in Section 313 of the federal Emergency Planning and Community Right-to-Know Act (EPCRA) of 1986, also known as Title III of the Superfund and Reauthorization Act (SARA Title III), and the Pollution Prevention Act of 1990. A complete list of the 650 reportable toxic chemicals and chemical categories are listed in CFR40 372.65.

The data in this summary report are based on chemical reports submitted to the State of Michigan for Report Year (RY) 2000 and verified as of January 31, 2002. For RY 2000, 915 Michigan facilities reported under the Toxic Chemical Release Inventory (TRI). Statewide totals are shown in Table 1.

Facility data in this report are arranged alphabetically by county and city. For each chemical reported by a facility, the amount released to a specific media or transferred is shown. Quantities are reported in pounds per year except for dioxin and dioxin-like compounds, which is reported in grams per year. Part I presents facility chemical data except for dioxin and dioxin-like compounds. Part II presents data on dioxin and dioxin-like compounds.

**Table 1. Michigan TRI Chemical Releases and Transfers (lbs./year) – RY 2000**

<b>TOTAL RELEASES ON- AND OFF-SITE</b>	<b>140,677,075</b>
Total On-site Releases	107,467,241
Air Releases	71,235,644
Surface Water Discharges	1,134,471
Underground Injection (Class I wells)	2,057,816
Land Releases On-site	
RCRA Landfills On-site	22,390,985
Other On-site Land	10,648,325
Off-site Releases (Transfers Off-site to Disposal)	33,209,834
<b>TOTAL TRANSFERS FOR FURTHER WASTE MANAGEMENT</b>	<b>271,335,966</b>
POTW Discharges	19,207,262
Off-site Waste Managed	
Energy Recovery	118,137,373
Recycled	112,984,097
Treated	21,007,235

## **Who must report under TRI?**

All facilities in the U.S. are required to report under Section 313 of SARA Title III if they:

- Are in one of the covered industrial sectors based on Standard Industrial Classification (SIC) codes. Covered industrial sectors include manufacturing—SIC groups 20-39, and non-manufacturing industrial sectors of metal mining—SIC group 10 (except 1011, 1081 and 1094); coal mining—SIC group 12 (except 1241); electrical utilities—SIC 4911, 4931 and 4939; treatment, storage, and disposal facilities—SIC 4953; solvent recovery services—SIC 7389; chemical distributors—SIC 5169, and petroleum bulk terminals—SIC 5171; and
- Employ the equivalent of ten or more full-time employees; and
- Manufacture (including import) 25,000 pounds or more of a listed toxic chemical, or process 25,000 pounds or more of a listed toxic chemical, or otherwise use in any other manner 10,000 pounds or more of a listed toxic chemical during the calendar year. Reporting thresholds for a select group of chemicals that are persistent bioaccumulative and toxic (PBT) are significantly lower (10 pounds or 100 pounds, or 0.1 gram for dioxin and dioxin-like compounds). The EPCRA Section 313 PBT chemicals and thresholds are listed in Appendix A.

\* Federal facilities also must comply with SARA Title III Section 313 reporting requirements by Executive Order 13148.

## **What is reported?**

Facility information reported under TRI includes:

- Facility contacts and affiliation;
- Information on releases of TRI chemicals to the environment;
- Information on transport of TRI chemicals in wastes to off-site locations, including waste treatment;
- Information on pollution prevention activities undertaken by the facility for each reported TRI chemical.

## **What constitutes a TRI release on- and off-site?**

An *on-site* release is a release of a listed toxic chemical directly to air, water (groundwater, streams), underground injection wells (Class I or Class II-V), or land (on-site RCRA Subtitle C or other landfills, surface impoundment, etc.). An *off-site* release is a transfer to other off-site locations for landfill or disposal.

**What constitutes a TRI transfer off-site for further waste management?**

Chemicals in wastes transported to facilities for treatment, recycling, or to be used for energy recovery are considered off-site transfers for further waste management. This includes waste materials discharged to publicly owned treatment works (POTWs).

**How are releases and transfers reported?**

Facilities must submit a Form R for each TRI chemical they manufacture, process or otherwise use above the activity thresholds. Form R information includes facility identification, chemical-specific information about releases, transfers, treatments, reuse/recycling efforts and source reduction activities, and off-site locations to which TRI chemicals are transferred. A covered facility that meets the reporting criteria is required to submit a Form R report even if no release or transfer of waste materials occurred. Some facilities may qualify to submit a Form A report, which is an abbreviated version of the Form R report.

**Availability of Information**

Copies of individual Form R reports as well as the staff reports on the Michigan TRI data may be requested from the Michigan Department of Environmental Quality, Environmental Assistance Division, Technical Support Unit (SARA Title III Program), P.O. Box 30457, Lansing, Michigan 48909, or by calling (517) 373-8481. Michigan TRI data is also available on the internet at [www.michigan.gov/deq](http://www.michigan.gov/deq), *Assistance and Support, Environmental Reporting*.

---

SARA Title III Program, Environmental Assistance Division, Michigan Department of Environmental Quality – March 31, 2002

**2000 TOXIC CHEMICAL RELEASE INVENTORY  
STATE OF MICHIGAN SUMMARY REPORT**

***PART I***



2000 TOXIC CHEMICAL RELEASE INVENTORY  
STATE OF MICHIGAN SUMMARY DATA - PART I

County	City	Facility	Chemical	(lbs/year)						
				Air	Water	Underground Injection	Land On-site	Off-site Disposal	POTW	Off-site Waste Managed
ALGER	MUNISING	KIMBERLY-CLARK CORP.	AMMONIA	97,250	250	0	0	0	0	0
ALLEGAN	ALLEGAN	ALLEGAN METAL FINISHING CO.	NITRIC ACID	0	0	0	0	0	0	0
ALLEGAN	ALLEGAN	ALLEGAN METAL FINISHING CO.	ZINC COMPOUNDS	0	250	0	0	0	0	45,571
ALLEGAN	ALLEGAN	L. PERRIGO COMPANY EASTERN AVENUE	NICOTINE AND SALTS	0	0	0	0	0	0	0
ALLEGAN	ALLEGAN	L. PERRIGO COMPANY EASTERN AVENUE	PHENOL	0	0	0	0	0	0	0
ALLEGAN	ALLEGAN	L. PERRIGO COMPANY - PLANT 1	NICOTINE AND SALTS	0	0	0	0	0	0	0
ALLEGAN	HOLLAND	AFCO INDUSTRIES, INC.	CERTAIN GLYCOL ETHERS	12,200	0	0	0	0	0	5
ALLEGAN	HOLLAND	AFCO INDUSTRIES, INC.	ETHYLBENZENE	164,800	0	0	0	0	5	3,580
ALLEGAN	HOLLAND	AFCO INDUSTRIES, INC.	N-BUTYL ALCOHOL	145,100	0	0	0	0	5	1,700
ALLEGAN	HOLLAND	AFCO INDUSTRIES, INC.	XYLENE (MIXED ISOMERS)	578,600	0	0	0	0	5	45,920
ALLEGAN	HOLLAND	ALLEN EXTRUDERS INC	ANTIMONY COMPOUNDS	250	0	0	0	500	0	884
ALLEGAN	HOLLAND	ALLEN EXTRUDERS INC	DECABROMODIPHENYL OXIDE	250	0	0	0	1,000	0	3,030
ALLEGAN	HOLLAND	ALLEN EXTRUDERS INC	STYRENE	250	0	0	0	500	0	1,000
ALLEGAN	HOLLAND	ASSEMBLEX	TETRACHLOROETHYLENE	1,000	0	0	0	0	0	21,200
ALLEGAN	HOLLAND	DR PEPPER/SEVENUP BOTTLING GROUP -HOLLAND CSD	AMMONIA	750	0	0	0	0	8,480	0
ALLEGAN	HOLLAND	DR PEPPER/SEVENUP BOTTLING GROUP -HOLLAND CSD	METHANOL	0	0	0	0	0	552	0
ALLEGAN	HOLLAND	DR PEPPER/SEVENUP BOTTLING GROUP -HOLLAND CSD	NITRIC ACID	0	0	0	0	0	674	0
ALLEGAN	HOLLAND	DR PEPPER/SEVENUP BOTTLING GROUP -HOLLAND CSD	PERACETIC ACID	0	0	0	0	0	209	0
ALLEGAN	HOLLAND	HAWORTH, INC.	BARIUM COMPOUNDS	0	0	0	2,666	3,460	0	0
ALLEGAN	HOLLAND	HAWORTH, INC.	CHLORODIFLUOROMETHANE	508	0	0	0	0	0	0
ALLEGAN	HOLLAND	HAWORTH, INC.	DIISOCYANATES	1	0	0	0	0	0	0
ALLEGAN	HOLLAND	HAWORTH, INC.	HYDROCHLORIC ACID (1995 AND AF	0	0	0	0	0	0	0
ALLEGAN	HOLLAND	HAWORTH, INC.	METHYL ETHYL KETONE	18,366	0	0	0	0	14,380	20,348
ALLEGAN	HOLLAND	HAWORTH, INC.	METHYL ISOBUTYL KETONE	11,297	0	0	0	0	0	0
ALLEGAN	HOLLAND	HAWORTH, INC.	N-HEXANE	23,814	0	0	0	0	0	19,472
ALLEGAN	HOLLAND	HAWORTH, INC.	TOLUENE	37,064	0	0	0	0	0	54,703
ALLEGAN	HOLLAND	HAWORTH, INC.	XYLENE (MIXED ISOMERS)	2,557	0	0	0	0	0	0
ALLEGAN	HOLLAND	HERMAN MILLER, INC CHAIR PLANT	DIISOCYANATES	0	0	0	0	0	0	0
ALLEGAN	HOLLAND	JOHNSON CONTROLS INTERIORS INTERIOR TECHNOLOGY	DIISOCYANATES	0	0	0	0	0	0	2,430
ALLEGAN	HOLLAND	JOHNSON CONTROLS INTERIORS INTERIOR TECHNOLOGY	PHENOL	1,800	0	0	0	20	1,670	0
ALLEGAN	HOLLAND	JOHNSON CONTROLS INTERIORS MAPLEWOOD FACILITY	CERTAIN GLYCOL ETHERS	18,900	0	0	0	100	0	350
ALLEGAN	HOLLAND	JOHNSON CONTROLS INTERIORS - 875 BROOKS FACILITY	DIISOCYANATES	0	0	0	0	0	0	0
ALLEGAN	HOLLAND	S2 YACHTS, INC TIARA YACHTS INC	DIISOCYANATES	0	0	0	0	0	0	0
ALLEGAN	HOLLAND	S2 YACHTS, INC TIARA YACHTS INC	STYRENE	133,525	0	0	0	0	0	0
ALLEGAN	HOLLAND	SHERWIN-WILLIAMS CO (HOLLAND)	1,2,4-TRIMETHYLBENZENE	2	0	0	0	0	0	6,848
ALLEGAN	HOLLAND	SHERWIN-WILLIAMS CO (HOLLAND)	CERTAIN GLYCOL ETHERS	9	0	0	0	0	0	10,430
ALLEGAN	HOLLAND	SHERWIN-WILLIAMS CO (HOLLAND)	COPPER	0	0	0	0	0	0	0
ALLEGAN	HOLLAND	SHERWIN-WILLIAMS CO (HOLLAND)	CYCLOHEXANE	928	0	0	0	0	0	480
ALLEGAN	HOLLAND	SHERWIN-WILLIAMS CO (HOLLAND)	ETHYLBENZENE	52	0	0	0	0	0	20,359
ALLEGAN	HOLLAND	SHERWIN-WILLIAMS CO (HOLLAND)	METHANOL	523	0	0	0	0	0	41,813
ALLEGAN	HOLLAND	SHERWIN-WILLIAMS CO (HOLLAND)	METHYL ETHYL KETONE	1,034	0	0	0	0	0	30,524
ALLEGAN	HOLLAND	SHERWIN-WILLIAMS CO (HOLLAND)	METHYL ISOBUTYL KETONE	14	0	0	0	0	0	8,754
ALLEGAN	HOLLAND	SHERWIN-WILLIAMS CO (HOLLAND)	N-BUTYL ALCOHOL	8	0	0	0	0	0	5,528
ALLEGAN	HOLLAND	SHERWIN-WILLIAMS CO (HOLLAND)	N-HEXANE	576	0	0	0	0	0	0
ALLEGAN	HOLLAND	SHERWIN-WILLIAMS CO (HOLLAND)	SODIUM NITRITE	0	0	0	0	0	0	0
ALLEGAN	HOLLAND	SHERWIN-WILLIAMS CO (HOLLAND)	TOLUENE	919	0	0	0	0	0	169,961
ALLEGAN	HOLLAND	SHERWIN-WILLIAMS CO (HOLLAND)	XYLENE (MIXED ISOMERS)	257	0	0	0	0	0	101,311
ALLEGAN	HOLLAND	SHERWIN-WILLIAMS CO (HOLLAND)	ZINC COMPOUNDS	0	0	0	0	0	0	0
ALLEGAN	HOLLAND	TRANS-MATIC MFG. CO. INCORPORA	CHROMIUM	0	0	0	0	0	0	43,300
ALLEGAN	HOLLAND	TRANS-MATIC MFG. CO. INCORPORA	COPPER	0	0	0	0	5	0	11,500
ALLEGAN	HOLLAND	TRANS-MATIC MFG. CO. INCORPORA	MANGANESE	0	0	0	0	5	0	7,500
ALLEGAN	HOLLAND	TRANS-MATIC MFG. CO. INCORPORA	NICKEL	0	0	0	0	2,100	0	0
ALLEGAN	HOLLAND	UNIFORM COLOR COMPANY	CHROMIUM COMPOUNDS	250	0	0	0	7,789	250	0
ALLEGAN	HOLLAND	UNIFORM COLOR COMPANY	LEAD COMPOUNDS	250	0	0	0	5,203	5	0
ALLEGAN	HOLLAND	UNIFORM COLOR COMPANY	ZINC COMPOUNDS	250	0	0	0	23,451	250	0
ALLEGAN	OTSEGO	MENASHA CORP.	ACETALDEHYDE	34,285	248	0	89	0	0	0
ALLEGAN	OTSEGO	MENASHA CORP.	AMMONIA	500	93	0	2,840	0	0	0
ALLEGAN	OTSEGO	MENASHA CORP.	MERCURY COMPOUNDS	0	1	0	2	0	0	0
ALLEGAN	OTSEGO	MENASHA CORP.	METHANOL	128,193	94	0	34	0	0	0



2000 TOXIC CHEMICAL RELEASE INVENTORY  
STATE OF MICHIGAN SUMMARY DATA - PART I

County	City	Facility	Chemical	(lbs/year)						
				Air	Water	Underground Injection	Land On-site	Off-site Disposal	POTW	Off-site Waste Managed
ALLEGAN	OTSEGO	MENASHA CORP.	NITRATE COMPOUNDS	0	4,758	0	214	0	0	0
ALLEGAN	OTSEGO	MENASHA CORP.	POLYCYCLIC AROMATIC COMPOUND	0	0	0	0	0	0	0
ALLEGAN	OTSEGO	PARKER HANNIFIN CORP PNEUMATIC DIV	ALUMINUM (FUME OR DUST)	0	0	0	0	0	0	0
ALLEGAN	OTSEGO	PARKER HANNIFIN CORP PNEUMATIC DIV	ZINC (FUME OR DUST)	0	0	0	0	0	0	0
ALLEGAN	OTSEGO	PARKER HANNIFIN CORPORATION BRASS PRODUCTS DIVISION	COPPER	0	0	0	0	0	250	11,682,747
ALLEGAN	OTSEGO	PARKER HANNIFIN CORPORATION BRASS PRODUCTS DIVISION	LEAD	0	0	0	0	250	250	517,774
ALLEGAN	PLAINWELL	DRUG & LABORATORY DISPOSAL INC	MERCURY COMPOUNDS	0	0	0	0	1	0	1,612
ALLEGAN	PLAINWELL	HUGHES ENGRAVING - PLAINWELL	NITRIC ACID	28	0	0	0	0	0	20,453
ALLEGAN	PLAINWELL	METAL COMPONENTS INC FLEXIBLE FURNITURE DIVISION	MANGANESE	0	0	0	0	0	0	0
ALPENA	ALPENA	FLETCHER PAPER CO.	TOLUENE	2,336	0	0	0	0	0	1,300
ALPENA	ALPENA	LAFARGE CORPORATION (INCLUDING SYSTECH ENV. CORP	1,1,1-TRICHLOROETHANE	3	0	0	0	0	0	27
ALPENA	ALPENA	LAFARGE CORPORATION (INCLUDING SYSTECH ENV. CORP	2-METHOXYETHANOL	1	0	0	0	0	0	10
ALPENA	ALPENA	LAFARGE CORPORATION (INCLUDING SYSTECH ENV. CORP	ACETONITRILE	9	0	0	0	0	0	104
ALPENA	ALPENA	LAFARGE CORPORATION (INCLUDING SYSTECH ENV. CORP	BARIUM COMPOUNDS	10	0	0	153,500	87	0	0
ALPENA	ALPENA	LAFARGE CORPORATION (INCLUDING SYSTECH ENV. CORP	BENZENE	39,006	0	0	0	0	0	77
ALPENA	ALPENA	LAFARGE CORPORATION (INCLUDING SYSTECH ENV. CORP	CERTAIN GLYCOL ETHERS	40	0	0	0	0	0	480
ALPENA	ALPENA	LAFARGE CORPORATION (INCLUDING SYSTECH ENV. CORP	CHROMIUM COMPOUNDS	25	23	0	10,700	10	0	0
ALPENA	ALPENA	LAFARGE CORPORATION (INCLUDING SYSTECH ENV. CORP	DICHLOROMETHANE	62	0	0	0	0	0	696
ALPENA	ALPENA	LAFARGE CORPORATION (INCLUDING SYSTECH ENV. CORP	ETHYLBENZENE	158	0	0	0	0	0	1,943
ALPENA	ALPENA	LAFARGE CORPORATION (INCLUDING SYSTECH ENV. CORP	ETHYLENE GLYCOL	4	0	0	0	0	0	0
ALPENA	ALPENA	LAFARGE CORPORATION (INCLUDING SYSTECH ENV. CORP	HYDROCHLORIC ACID (1995 AND AF	618,180	0	0	0	0	0	0
ALPENA	ALPENA	LAFARGE CORPORATION (INCLUDING SYSTECH ENV. CORP	LEAD COMPOUNDS	60	3	0	110,000	23	0	0
ALPENA	ALPENA	LAFARGE CORPORATION (INCLUDING SYSTECH ENV. CORP	MANGANESE	5	0	0	0	0	0	0
ALPENA	ALPENA	LAFARGE CORPORATION (INCLUDING SYSTECH ENV. CORP	MERCURY COMPOUNDS	58	0	0	70	0	0	0
ALPENA	ALPENA	LAFARGE CORPORATION (INCLUDING SYSTECH ENV. CORP	METHANOL	118	0	0	0	0	0	1,412
ALPENA	ALPENA	LAFARGE CORPORATION (INCLUDING SYSTECH ENV. CORP	METHYL ETHYL KETONE	136	0	0	0	555	0	1,091
ALPENA	ALPENA	LAFARGE CORPORATION (INCLUDING SYSTECH ENV. CORP	METHYL ISOBUTYL KETONE	61	0	0	0	0	0	750
ALPENA	ALPENA	LAFARGE CORPORATION (INCLUDING SYSTECH ENV. CORP	METHYL TERT-BUTYL ETHER	42	0	0	0	0	0	488
ALPENA	ALPENA	LAFARGE CORPORATION (INCLUDING SYSTECH ENV. CORP	N-HEXANE	141	0	0	0	0	0	1,691
ALPENA	ALPENA	LAFARGE CORPORATION (INCLUDING SYSTECH ENV. CORP	NICKEL	5	0	0	0	0	0	0
ALPENA	ALPENA	LAFARGE CORPORATION (INCLUDING SYSTECH ENV. CORP	STYRENE	17	0	0	0	0	0	210
ALPENA	ALPENA	LAFARGE CORPORATION (INCLUDING SYSTECH ENV. CORP	TOLUENE	830	0	0	0	0	0	10,142
ALPENA	ALPENA	LAFARGE CORPORATION (INCLUDING SYSTECH ENV. CORP	XYLENE (MIXED ISOMERS)	63	0	0	0	0	0	488
ALPENA	ALPENA	LOUISIANA-PACIFIC CO..	AMMONIA	250	19,791	0	0	0	0	0
ALPENA	ALPENA	LOUISIANA-PACIFIC CO..	FORMALDEHYDE	11,951	0	0	0	0	0	0
ALPENA	ALPENA	LOUISIANA-PACIFIC CO..	MERCURY	12	0	0	0	0	0	0
ALPENA	ALPENA	LOUISIANA-PACIFIC CO..	METHANOL	23,708	0	0	0	0	0	0
ALPENA	ALPENA	THUNDER BAY MANUFACTURING	COPPER COMPOUNDS	0	0	0	0	0	0	0
ANTRIM	BELLAIRE	LAMINA INC. BRONZE PRODS. DIV.	COPPER COMPOUNDS	0	0	0	0	6,270	0	0
ANTRIM	BELLAIRE	LAMINA INC. BRONZE PRODS. DIV.	CYANIDE COMPOUNDS	0	0	0	0	0	0	6,155
BARRY	HASTINGS	HASTINGS FIBER GLASS PROD. INC	STYRENE	4,440	0	0	0	0	0	0
BARRY	HASTINGS	HASTINGS MANUFACTURING COMPA	CHROMIUM COMPOUNDS	1	0	0	0	4,887	15	6,972
BARRY	HASTINGS	HASTINGS MANUFACTURING COMPA	MANGANESE COMPOUNDS	250	0	0	0	1,125	250	6,398
BARRY	HASTINGS	VIATEC. INC.	STYRENE	6,524	0	0	0	0	0	0
BARRY	MIDDLEVILLE	BRADFORD WHITE CORP.	1,1-DICHLORO-1-FLUOROETHANE	751	0	0	0	0	0	0
BARRY	MIDDLEVILLE	BRADFORD WHITE CORP.	1,2,4-TRIMETHYLBENZENE	44,743	0	0	0	0	0	1,141
BARRY	MIDDLEVILLE	BRADFORD WHITE CORP.	COPPER	0	0	0	0	500	0	0
BARRY	MIDDLEVILLE	BRADFORD WHITE CORP.	DIISOCYANATES	2	0	0	0	0	0	0
BARRY	MIDDLEVILLE	BRADFORD WHITE CORP.	MANGANESE COMPOUNDS	946	0	0	0	13,957	0	0
BARRY	MIDDLEVILLE	BRADFORD WHITE CORP.	N-BUTYL ALCOHOL	22,121	0	0	0	0	0	144
BARRY	MIDDLEVILLE	BRADFORD WHITE CORP.	NICKEL COMPOUNDS	915	0	0	0	13,022	0	0
BARRY	MIDDLEVILLE	BRADFORD WHITE CORP.	SODIUM NITRITE	361	0	0	0	5,131	0	0
BARRY	MIDDLEVILLE	BRADFORD WHITE CORP.	XYLENE (MIXED ISOMERS)	22,458	0	0	0	0	0	285
BARRY	MIDDLEVILLE	BRADFORD WHITE CORP.	ZINC COMPOUNDS	1,408	0	0	0	20,041	0	0
BAY	AUBURN	DOW CORNING AUBURN SITE	METHYL ISOBUTYL KETONE	601	0	0	0	0	0	133,781
BAY	BAY CITY	BAY CAST INC.	CHROMIUM COMPOUNDS	0	0	0	0	0	0	0
BAY	BAY CITY	BAY CAST INC.	DIISOCYANATES	0	0	0	0	0	0	0
BAY	BAY CITY	BAY CAST INC.	MANGANESE COMPOUNDS	0	0	0	0	0	0	0
BAY	BAY CITY	CARBONE OF AMERICA ULTRA CAR	CHLORINE	250	0	0	0	0	0	0





2000 TOXIC CHEMICAL RELEASE INVENTORY  
STATE OF MICHIGAN SUMMARY DATA - PART I

County	City	Facility	Chemical	(lbs/year)						
				Air	Water	Underground Injection	Land On-site	Off-site Disposal	POTW	Off-site Waste Managed
BAY	BAY CITY	GM POWERTRAIN BAY CITY	CHROMIUM	16	23	0	0	3.184	12	0
BAY	BAY CITY	GM POWERTRAIN BAY CITY	COPPER	31	5	0	0	19.164	12	0
BAY	BAY CITY	GM POWERTRAIN BAY CITY	MANGANESE	31	0	0	0	24.343	280	0
BAY	BAY CITY	GM POWERTRAIN BAY CITY	NICKEL	16	2	0	0	1.891	15	0
BAY	BAY CITY	GOUGEON BROTHERS INC.	PHENOL	0	0	0	0	0	0	0
BAY	BAY CITY	MONITOR SUGAR COMPANY	AMMONIA	29.878	105.228	0	0	38.100	126	0
BAY	BAY CITY	STRAITS WOOD TREATING	ARSENIC COMPOUNDS	10	0	0	0	750	0	0
BAY	BAY CITY	STRAITS WOOD TREATING	CHROMIUM COMPOUNDS	10	0	0	0	750	0	0
BAY	BAY CITY	STRAITS WOOD TREATING	COPPER COMPOUNDS	10	0	0	0	250	0	0
BAY	ESSEXVILLE	CONSUMERS ENERGY DE KARN-JC WEADOCK GNRTG PLT	AMMONIA	0	320	0	1,200	0	0	0
BAY	ESSEXVILLE	CONSUMERS ENERGY DE KARN-JC WEADOCK GNRTG PLT	BARIUM COMPOUNDS	1,958	0	0	730,000	0	0	0
BAY	ESSEXVILLE	CONSUMERS ENERGY DE KARN-JC WEADOCK GNRTG PLT	CHROMIUM COMPOUNDS	2,004	0	0	40,000	0	0	0
BAY	ESSEXVILLE	CONSUMERS ENERGY DE KARN-JC WEADOCK GNRTG PLT	COBALT COMPOUNDS	602	0	0	17,000	0	0	0
BAY	ESSEXVILLE	CONSUMERS ENERGY DE KARN-JC WEADOCK GNRTG PLT	COPPER COMPOUNDS	1,805	2,300	0	48,000	0	0	0
BAY	ESSEXVILLE	CONSUMERS ENERGY DE KARN-JC WEADOCK GNRTG PLT	HYDROCHLORIC ACID (1995 AND AF	3,701.200	0	0	0	0	0	0
BAY	ESSEXVILLE	CONSUMERS ENERGY DE KARN-JC WEADOCK GNRTG PLT	HYDROGEN FLUORIDE	170.010	0	0	0	0	0	0
BAY	ESSEXVILLE	CONSUMERS ENERGY DE KARN-JC WEADOCK GNRTG PLT	LEAD COMPOUNDS	1,203	0	0	22,000	0	0	0
BAY	ESSEXVILLE	CONSUMERS ENERGY DE KARN-JC WEADOCK GNRTG PLT	MANGANESE COMPOUNDS	640	3,500	0	120,000	0	0	0
BAY	ESSEXVILLE	CONSUMERS ENERGY DE KARN-JC WEADOCK GNRTG PLT	MERCURY COMPOUNDS	300	1	0	180	0	0	0
BAY	ESSEXVILLE	CONSUMERS ENERGY DE KARN-JC WEADOCK GNRTG PLT	NAPHTHALENE	0	0	0	0	0	0	0
BAY	ESSEXVILLE	CONSUMERS ENERGY DE KARN-JC WEADOCK GNRTG PLT	NICKEL COMPOUNDS	11,026	0	0	32,000	0	0	0
BAY	ESSEXVILLE	CONSUMERS ENERGY DE KARN-JC WEADOCK GNRTG PLT	POLYCYCLIC AROMATIC COMPOUN	0	0	0	69	0	0	0
BAY	ESSEXVILLE	CONSUMERS ENERGY DE KARN-JC WEADOCK GNRTG PLT	SULFURIC ACID - (1994 AND AFTER	250.241	0	0	0	0	0	0
BAY	ESSEXVILLE	CONSUMERS ENERGY DE KARN-JC WEADOCK GNRTG PLT	VANADIUM COMPOUNDS	11,007	0	0	97,000	0	0	0
BAY	ESSEXVILLE	CONSUMERS ENERGY DE KARN-JC WEADOCK GNRTG PLT	ZINC COMPOUNDS	1,105	0	0	41,000	0	0	0
BERRIEN	BENTON HARBOR	GAST MFG. CORP.	CHROMIUM	0	0	0	0	0	0	2,162
BERRIEN	BENTON HARBOR	GAST MFG. CORP.	COPPER	0	0	0	0	0	0	1,315
BERRIEN	BENTON HARBOR	GAST MFG. CORP.	MANGANESE	0	0	0	0	0	0	2,543
BERRIEN	BENTON HARBOR	GAST MFG. CORP.	METHYL ETHYL KETONE	5,217	0	0	0	0	0	5,462
BERRIEN	BENTON HARBOR	GAST MFG. CORP.	NICKEL	0	0	0	0	0	0	3,624
BERRIEN	BENTON HARBOR	MODERN PLASTICS CORP.	PHENOL	250	0	0	0	0	0	0
BERRIEN	BENTON HARBOR	NATIONAL ZINC PROCESSORS. INC	COPPER	0	0	0	0	0	0	0
BERRIEN	BENTON HARBOR	NATIONAL ZINC PROCESSORS. INC	ZINC COMPOUNDS	5,600	10	0	0	0	0	0
BERRIEN	BENTON HARBOR	NEW PRODUCTS CORP	COPPER	1,072	0	0	0	0	0	29,380
BERRIEN	BENTON HARBOR	NEW PRODUCTS CORP	MANGANESE	115	0	0	0	0	0	3,140
BERRIEN	BENTON HARBOR	NEW PRODUCTS CORP	NICKEL	115	0	0	0	0	0	3,140
BERRIEN	BENTON HARBOR	SANDVIK STEEL COMPANY	AMMONIA	200	0	0	0	0	0	0
BERRIEN	BENTON HARBOR	SANDVIK STEEL COMPANY	CHROMIUM	5	0	0	0	0	0	10,113
BERRIEN	BENTON HARBOR	SANDVIK STEEL COMPANY	LEAD	5	0	0	0	40,650	5	0
BERRIEN	BENTON HARBOR	SUMITEC INC	COPPER COMPOUNDS	0	0	0	0	0	5	19,042
BERRIEN	BENTON HARBOR	SUMITEC INC	NICKEL COMPOUNDS	0	0	0	0	0	5	33,501
BERRIEN	BENTON HARBOR	TECH NICKEL INC	NICKEL COMPOUNDS	2	0	0	0	0	0	205
BERRIEN	BENTON HARBOR	TECH NICKEL INC	NITRIC ACID	1	0	0	0	0	0	0
BERRIEN	BENTON HARBOR	TECH NICKEL INC	TRICHLOROETHYLENE	7,478	0	0	0	0	0	2,695
BERRIEN	BENTON HARBOR	THELAMCO. INC.	METHYL ETHYL KETONE	635	0	0	0	0	17,000	17,000
BERRIEN	BENTON HARBOR	THELAMCO. INC.	TOLUENE	760	0	0	0	0	0	5
BERRIEN	BENTON HARBOR	WHIRLPOOL CORPORATION - BENTON HARBOR DIVISION	HYDROCHLORIC ACID (1995 AND AF	0	0	0	0	0	0	0
BERRIEN	BENTON HARBOR	WHIRLPOOL CORPORATION - BENTON HARBOR DIVISION	NICKEL	2	0	0	0	6,084	340	0
BERRIEN	BENTON HARBOR	WHIRLPOOL CORPORATION - BENTON HARBOR DIVISION	NITRIC ACID	48	0	0	0	0	0	0
BERRIEN	BERRIEN SPRINGS	PREMIER TOOL & DIE CAST CORP.	COPPER COMPOUNDS	0	0	0	0	0	0	0
BERRIEN	BRIDGMAN	ADCO DIE CAST CORP	COPPER	130	0	0	0	0	0	0
BERRIEN	BRIDGMAN	GAST MFG. CORP.	COPPER	0	0	0	0	0	0	1,865
BERRIEN	BRIDGMAN	GAST MFG. CORP.	NICKEL	0	0	0	0	0	0	1,204
BERRIEN	BRIDGMAN	PEMCO DIE CASTING CORP	COPPER	0	0	0	0	0	0	0
BERRIEN	BRIDGMAN	PEMCO DIE CASTING CORP	NICKEL	0	0	0	0	0	0	0
BERRIEN	BRIDGMAN	PEMCO DIE CASTING CORP	ZINC COMPOUNDS	0	0	0	0	0	0	0
BERRIEN	BUCHANAN	TELEX/EVI	ZINC COMPOUNDS	250	0	0	0	0	0	151,420
BERRIEN	NILES	EXXONMOBIL OIL NILES TERMINAL	BENZENE	512	0	0	0	0	0	0
BERRIEN	NILES	EXXONMOBIL OIL NILES TERMINAL	BENZO(G,H,I)PERYLENE	0	0	0	0	0	0	0



2000 TOXIC CHEMICAL RELEASE INVENTORY  
STATE OF MICHIGAN SUMMARY DATA - PART I

County	City	Facility	Chemical	(lbs/year)						
				Air	Water	Underground Injection	Land On-site	Off-site Disposal	POTW	Off-site Waste Managed
BERRIEN	NILES	EXXONMOBIL OIL NILES TERMINAL	ETHYLBENZENE	77	0	0	0	0	0	0
BERRIEN	NILES	EXXONMOBIL OIL NILES TERMINAL	N-HEXANE	580	0	0	0	0	0	0
BERRIEN	NILES	EXXONMOBIL OIL NILES TERMINAL	POLYCYCLIC AROMATIC COMPOUN	0	0	0	0	0	0	0
BERRIEN	NILES	EXXONMOBIL OIL NILES TERMINAL	TOLUENE	577	0	0	0	0	0	0
BERRIEN	NILES	EXXONMOBIL OIL NILES TERMINAL	XYLENE (MIXED ISOMERS)	327	0	0	0	0	0	0
BERRIEN	NILES	MARATHON ASHLAND PETROLEUM NILES TERMINAL	1,2,4-TRIMETHYLBENZENE	115	0	0	0	0	0	2
BERRIEN	NILES	MARATHON ASHLAND PETROLEUM NILES TERMINAL	BENZENE	754	0	0	0	0	0	64
BERRIEN	NILES	MARATHON ASHLAND PETROLEUM NILES TERMINAL	ETHYLBENZENE	175	0	0	0	0	0	1
BERRIEN	NILES	MARATHON ASHLAND PETROLEUM NILES TERMINAL	TOLUENE	1,323	0	0	0	0	0	67
BERRIEN	NILES	MARATHON ASHLAND PETROLEUM NILES TERMINAL	XYLENE (MIXED ISOMERS)	829	0	0	0	0	0	15
BERRIEN	NILES	NATIONAL-STANDARD COMPANY	CHROMIUM	3	250	0	0	460	0	0
BERRIEN	NILES	NATIONAL-STANDARD COMPANY	MANGANESE	0	5	0	0	250	0	0
BERRIEN	NILES	NATIONAL-STANDARD COMPANY	NICKEL	1	5	0	0	750	0	0
BERRIEN	NILES	NATIONAL-STANDARD COMPANY	NITRATE COMPOUNDS	0	136,204	0	0	0	0	0
BERRIEN	NILES	NATIONAL-STANDARD COMPANY	NITRIC ACID	12,670	0	0	0	0	0	0
BERRIEN	NILES	NCP COATINGS INC	1,2,4-TRIMETHYLBENZENE	1,861	0	0	0	0	0	2,807
BERRIEN	NILES	NCP COATINGS INC	CERTAIN GLYCOL ETHERS	750	0	0	0	0	0	1,323
BERRIEN	NILES	NCP COATINGS INC	CHROMIUM COMPOUNDS	250	0	0	0	0	0	1,684
BERRIEN	NILES	NCP COATINGS INC	ETHYLBENZENE	750	0	0	0	0	0	750
BERRIEN	NILES	NCP COATINGS INC	METHANOL	1,009	0	0	0	0	0	1,524
BERRIEN	NILES	NCP COATINGS INC	METHYL ETHYL KETONE	1,000	0	0	0	0	0	1,043
BERRIEN	NILES	NCP COATINGS INC	METHYL ISOBUTYL KETONE	1,000	0	0	0	0	0	1,163
BERRIEN	NILES	NCP COATINGS INC	N-BUTYL ALCOHOL	2,835	0	0	0	0	0	4,270
BERRIEN	NILES	NCP COATINGS INC	PHTHALIC ANHYDRIDE	500	0	0	0	0	0	0
BERRIEN	NILES	NCP COATINGS INC	TOLUENE	1,392	0	0	0	0	0	1,724
BERRIEN	NILES	NCP COATINGS INC	XYLENE (MIXED ISOMERS)	3,784	0	0	0	0	0	5,333
BERRIEN	NILES	TYLER REFRIGERATION CORP.	CHROMIUM	0	0	0	2	2	0	28,384
BERRIEN	NILES	TYLER REFRIGERATION CORP.	COPPER	1	0	0	120	120	0	29,631
BERRIEN	NILES	TYLER REFRIGERATION CORP.	DIISOCYANATES	1	0	0	0	0	0	0
BERRIEN	NILES	TYLER REFRIGERATION CORP.	LEAD	0	0	0	0	0	0	1
BERRIEN	NILES	TYLER REFRIGERATION CORP.	MANGANESE	0	0	0	1	0	0	11,794
BERRIEN	NILES	TYLER REFRIGERATION CORP.	NICKEL	0	0	0	2	0	0	63,892
BERRIEN	NILES	TYLER REFRIGERATION CORP.	PROPYLENE	250	0	0	0	0	0	0
BERRIEN	ST. JOSEPH	BOSCH BRAKING SYSTEMS	COPPER	8	10	0	0	7,201	5	0
BERRIEN	ST. JOSEPH	BOSCH BRAKING SYSTEMS	DIISOCYANATES	0	0	0	0	0	0	0
BERRIEN	ST. JOSEPH	BOSCH BRAKING SYSTEMS	PHENOL	3,500	8	0	0	813	5	0
BERRIEN	ST. JOSEPH	BOSCH BRAKING SYSTEMS	TRIETHYLAMINE	7,580	0	0	0	0	0	0
BERRIEN	ST. JOSEPH	LECO CORP.	DIISOCYANATES	0	0	0	0	0	0	0
BERRIEN	ST. JOSEPH	LECO CORP.	NITRIC ACID	0	0	0	0	0	0	0
BERRIEN	ST. JOSEPH	LECO CORP.	VANADIUM COMPOUNDS	0	0	0	0	0	0	0
BERRIEN	ST. JOSEPH	VAIL RUBBER WORKS. INC	4,4'-METHYLENEBIS(2-CHLOROANIL	5	0	0	0	0	5	750
BERRIEN	STEVENSVILLE	INTERMET CORP.	ZINC COMPOUNDS	0	0	0	0	0	1	0
BERRIEN	STEVENSVILLE	LAKESHORE MARBLE CO.. INC.	STYRENE	5,200	0	0	0	250	0	0
BERRIEN	STEVENSVILLE	SUPREME CASTING INC	COPPER COMPOUNDS	0	0	0	0	0	0	10,731
BERRIEN	STEVENSVILLE	SUPREME CASTING INC	MANGANESE COMPOUNDS	0	0	0	0	0	0	1,342
BERRIEN	STEVENSVILLE	SUPREME CASTING INC	NICKEL COMPOUNDS	0	0	0	0	0	0	1,342
BERRIEN	STEVENSVILLE	SUPREME CASTING INC	ZINC COMPOUNDS	0	0	0	0	0	0	8,049
BRANCH	BRONSON	BRONSON PLATING CO.	NICKEL	250	250	0	0	4,127	250	0
BRANCH	COLDWATER	ALCHEM ALUMINUM. INC.	ALUMINUM (FUME OR DUST)	1,100	0	0	0	56,000	0	0
BRANCH	COLDWATER	ALCHEM ALUMINUM. INC.	CHLORINE	0	0	0	0	0	0	0
BRANCH	COLDWATER	ALCHEM ALUMINUM. INC.	CHROMIUM	0	0	0	0	0	0	0
BRANCH	COLDWATER	ALCHEM ALUMINUM. INC.	COPPER	23	0	0	0	15,800	0	68,300
BRANCH	COLDWATER	ALCHEM ALUMINUM. INC.	LEAD	0	0	0	0	0	0	0
BRANCH	COLDWATER	ALCHEM ALUMINUM, INC.	MANGANESE	0	0	0	0	0	0	0
BRANCH	COLDWATER	ALCHEM ALUMINUM, INC.	NICKEL	0	0	0	0	0	0	0
BRANCH	COLDWATER	ALCHEM ALUMINUM, INC.	ZINC (FUME OR DUST)	11	0	0	0	7,440	0	0
BRANCH	COLDWATER	BRAZING CONCEPTS COMPANY	COPPER	0	0	0	0	0	0	0
BRANCH	COLDWATER	CSM INDUSTRIES, INC.	AMMONIA	61,757	274	0	0	0	242	0
BRANCH	COLDWATER	CSM INDUSTRIES, INC.	CHROMIUM	0	0	0	0	0	0	0



2000 TOXIC CHEMICAL RELEASE INVENTORY  
STATE OF MICHIGAN SUMMARY DATA - PART I

County	City	Facility	Chemical	(lbs/year)						
				Air	Water	Underground Injection	Land On-site	Off-site Disposal	POTW	Off-site Waste Managed
BRANCH	COLDWATER	CSM INDUSTRIES. INC.	COBALT	0	0	0	0	0	0	0
BRANCH	COLDWATER	CSM INDUSTRIES. INC.	COPPER	6	0	0	0	0	66	0
BRANCH	COLDWATER	CSM INDUSTRIES. INC.	MOLYBDENUM TRIOXIDE	9,042	83	0	0	0	131	0
BRANCH	COLDWATER	CSM INDUSTRIES. INC.	NICKEL	0	0	0	0	0	0	0
BRANCH	COLDWATER	IMCO RECYCLING OF MICHIGAN LLC	ALUMINUM (FUME OR DUST)	5,600	0	0	0	270,000	0	0
BRANCH	COLDWATER	IMCO RECYCLING OF MICHIGAN LLC	CHROMIUM	0	0	0	0	0	0	0
BRANCH	COLDWATER	IMCO RECYCLING OF MICHIGAN LLC	COPPER	140	0	0	0	0	0	57,000
BRANCH	COLDWATER	IMCO RECYCLING OF MICHIGAN LLC	LEAD	0	0	0	0	0	0	0
BRANCH	COLDWATER	IMCO RECYCLING OF MICHIGAN LLC	MANGANESE	13	0	0	0	0	0	5,300
BRANCH	COLDWATER	IMCO RECYCLING OF MICHIGAN LLC	NICKEL	0	0	0	0	0	0	0
BRANCH	COLDWATER	IMCO RECYCLING OF MICHIGAN LLC	ZINC (FUME OR DUST)	100	0	0	0	4,800	0	0
BRANCH	COLDWATER	METAL POWDER COMPONENTS	CHROMIUM	0	0	0	0	0	0	0
BRANCH	COLDWATER	METAL POWDER COMPONENTS	COPPER	0	0	0	0	0	0	0
BRANCH	COLDWATER	METAL POWDER COMPONENTS	NICKEL	0	0	0	0	0	0	0
BRANCH	COLDWATER	SEKISUI AMERICA CORP VOLTEK DIV	ANTIMONY	0	0	0	0	12,312	0	0
BRANCH	COLDWATER	SEKISUI AMERICA CORP VOLTEK DIV	DECABROMODIPHENYL OXIDE	0	0	0	0	38,809	0	0
BRANCH	COLDWATER	SEKISUI AMERICA CORP VOLTEK DIV	ZINC COMPOUNDS	0	0	0	0	823	0	0
BRANCH	QUINCY	ACORE DOOR COMPANY	DIISOCYANATES	0	0	0	0	0	0	0
BRANCH	QUINCY	QUINCY PRODUCTS	MANGANESE	14	5	0	0	5	0	0
BRANCH	QUINCY	QUINCY PRODUCTS	ZINC COMPOUNDS	27	5	0	0	1,605	5	0
BRANCH	QUINCY	STAR OF THE WEST MILLING CO.	CHLORINE	0	0	0	0	0	0	0
CALHOUN	ALBION	CLARIANT CORPORATION MASTERBATCHES DIVISION	ANTIMONY COMPOUNDS	0	0	0	0	0	0	0
CALHOUN	ALBION	CLARIANT CORPORATION MASTERBATCHES DIVISION	CHROMIUM COMPOUNDS	5	0	0	0	1,100	32	0
CALHOUN	ALBION	CLARIANT CORPORATION MASTERBATCHES DIVISION	LEAD COMPOUNDS	5	0	0	0	1,900	2	0
CALHOUN	ALBION	CLARIANT CORPORATION MASTERBATCHES DIVISION	ZINC COMPOUNDS	5	0	0	0	3,500	750	0
CALHOUN	ALBION	GUARDIAN FIBERGLASS INC.	CHROMIUM COMPOUNDS	3	0	0	0	11,055	0	95,929
CALHOUN	ALBION	GUARDIAN FIBERGLASS INC.	FORMALDEHYDE	12,129	0	0	0	229	0	0
CALHOUN	ALBION	HAYES-ALBION CORPORATION	1,2,4-TRIMETHYLBENZENE	11,614	0	0	0	676	0	0
CALHOUN	ALBION	HAYES-ALBION CORPORATION	CERTAIN GLYCOL ETHERS	42,931	0	0	0	0	0	0
CALHOUN	ALBION	HAYES-ALBION CORPORATION	CHROMIUM COMPOUNDS	17	0	0	0	1,632	0	0
CALHOUN	ALBION	HAYES-ALBION CORPORATION	COPPER	208	0	0	0	10,067	0	0
CALHOUN	ALBION	HAYES-ALBION CORPORATION	DIBUTYL PHTHALATE	0	0	0	0	3,435	0	0
CALHOUN	ALBION	HAYES-ALBION CORPORATION	DIISOCYANATES	0	0	0	0	46	0	0
CALHOUN	ALBION	HAYES-ALBION CORPORATION	MANGANESE	1,541	0	0	0	71,236	0	0
CALHOUN	ALBION	HAYES-ALBION CORPORATION	PHENOL	0	4	0	0	851	0	0
CALHOUN	ALBION	J & M PLATING	CHROMIUM COMPOUNDS	10	0	0	0	14,623	250	0
CALHOUN	ALBION	J & M PLATING	NICKEL COMPOUNDS	0	0	0	0	23,026	250	0
CALHOUN	BATTLE CREEK	ANATECH LTD.	FORMALDEHYDE	0	0	0	0	0	0	0
CALHOUN	BATTLE CREEK	CELLO-FOIL PRODUCTS. INC.	DIISOCYANATES	380	0	0	0	0	0	500
CALHOUN	BATTLE CREEK	DENSO MANUFACTURING. MICH. INC	CHROMIUM COMPOUNDS	26	0	0	0	7,661	416	73
CALHOUN	BATTLE CREEK	DENSO MANUFACTURING. MICH. INC	COPPER	10	0	0	0	4,277	135	70,066
CALHOUN	BATTLE CREEK	DENSO MANUFACTURING. MICH. INC	HYDROGEN FLUORIDE	500	0	0	0	392	0	0
CALHOUN	BATTLE CREEK	DENSO MANUFACTURING. MICH. INC	LEAD	255	0	0	0	2,698	45	25,358
CALHOUN	BATTLE CREEK	DENSO MANUFACTURING. MICH. INC	MANGANESE	255	0	0	0	487	5	33,938
CALHOUN	BATTLE CREEK	DENSO MANUFACTURING. MICH. INC	NITRATE COMPOUNDS	5	0	0	0	0	173,397	0
CALHOUN	BATTLE CREEK	DENSO MANUFACTURING. MICH. INC	NITRIC ACID	788	0	0	0	4,071	0	0
CALHOUN	BATTLE CREEK	II STANLEY COMPANY. INC.	TOLUENE	15,277	0	0	0	0	0	10,400
CALHOUN	BATTLE CREEK	II STANLEY COMPANY. INC.	XYLENE (MIXED ISOMERS)	11,220	0	0	0	0	0	1,250
CALHOUN	BATTLE CREEK	KOYO CORPORATION	TRICHLOROETHYLENE	3,642	0	0	0	0	0	9,900
CALHOUN	BATTLE CREEK	LAND O'LAKES FEED MILL	COPPER COMPOUNDS	0	0	0	0	0	0	0
CALHOUN	BATTLE CREEK	LAND O'LAKES FEED MILL	MANGANESE COMPOUNDS	0	0	0	0	0	0	0
CALHOUN	BATTLE CREEK	LAND O'LAKES FEED MILL	ZINC COMPOUNDS	0	0	0	0	0	0	0
CALHOUN	BATTLE CREEK	MICHIGAN PAPERBOARD COMPANY L.P.	POLYCYCLIC AROMATIC COMPOUN	0	0	0	0	0	0	0
CALHOUN	BATTLE CREEK	MUSASHI AUTO PARTS MICHIGAN INC	CHROMIUM COMPOUNDS	0	0	0	0	4	0	26,000
CALHOUN	BATTLE CREEK	ROCK-TENN COMPANY	AMMONIA	22,614	0	0	0	0	0	0
CALHOUN	BATTLE CREEK	SOUTHERN GRAPHIC SYSTEMS, INC.	COPPER COMPOUNDS	7	0	0	0	250	5	41,000
CALHOUN	MARSHALL	AUTOCAM CORPORATION	CHROMIUM COMPOUNDS	0	0	0	0	0	0	0
CALHOUN	MARSHALL	BOSTIK INC.	ANTIMONY COMPOUNDS	250	0	0	0	0	0	0
CALHOUN	MARSHALL	BOSTIK INC.	COPPER	250	0	0	0	0	0	0



2000 TOXIC CHEMICAL RELEASE INVENTORY  
STATE OF MICHIGAN SUMMARY DATA - PART I

County	City	Facility	Chemical	(lbs/year)						
				Air	Water	Underground Injection	Land On-site	Off-site Disposal	POTW	Off-site Waste Managed
CALHOUN	MARSHALL	BOSTIK INC.	DECABROMODIPHENYL OXIDE	0	0	0	0	0	0	1.800
CALHOUN	MARSHALL	BOSTIK INC.	METHYL ETHYL KETONE	3.150	0	0	0	0	0	2.300
CALHOUN	MARSHALL	BOSTIK INC.	TOLUENE	13.250	0	0	0	0	0	10.000
CALHOUN	MARSHALL	COMCAST URETHANE	DI(2-ETHYLHEXYL) PHTHALATE	0	0	0	0	0	0	0
CALHOUN	MARSHALL	COMCAST URETHANE	DICHLOROMETHANE	0	0	0	0	0	0	0
CALHOUN	MARSHALL	COMCAST URETHANE	DIISOCYANATES	0	0	0	0	0	0	0
CALHOUN	MARSHALL	COMCAST URETHANE	ETHYLENE GLYCOL	0	0	0	0	0	0	0
CALHOUN	MARSHALL	COMCAST URETHANE	N-METHYL-2-PYRROLIDONE	0	0	0	0	0	0	0
CALHOUN	MARSHALL	COMCAST URETHANE	STYRENE	0	0	0	0	0	0	0
CALHOUN	MARSHALL	COMCAST URETHANE	TOLUENE	0	0	0	0	0	0	0
CALHOUN	MARSHALL	COMCAST URETHANE	TRICHLOROETHYLENE	0	0	0	0	0	0	0
CALHOUN	MARSHALL	EATON CORP. TORQUE CONTROL PRODUCTION	METHANOL	0	0	0	0	0	0	0
CALHOUN	MARSHALL	EATON CORP. TORQUE CONTROL PRODUCTION	NICKEL	0	0	0	0	0	5	36.524
CALHOUN	MARSHALL	LEAR CORPORATION-MARSHALL	ANTIMONY COMPOUNDS	0	0	0	0	250	0	0
CALHOUN	MARSHALL	LEAR CORPORATION-MARSHALL	CHROMIUM COMPOUNDS	0	0	0	0	250	0	0
CALHOUN	MARSHALL	LEAR CORPORATION-MARSHALL	DIISOCYANATES	1.111	0	0	0	0	0	0
CALHOUN	MARSHALL	LEAR CORPORATION-MARSHALL	LEAD COMPOUNDS	0	0	0	0	250	0	0
CALHOUN	MARSHALL	LEAR CORPORATION-MARSHALL	NICKEL COMPOUNDS	0	0	0	0	250	0	0
CALHOUN	MARSHALL	LEAR CORPORATION-MARSHALL	N-METHYL-2-PYRROLIDONE	11.110	0	0	0	0	0	0
CALHOUN	MARSHALL	LEAR CORPORATION-MARSHALL	STYRENE	1.104	0	0	0	0	0	0
CALHOUN	MARSHALL	LEAR CORPORATION-MARSHALL	ZINC COMPOUNDS	0	0	0	0	340	0	0
CALHOUN	MARSHALL	MARSHALL BRASS	COPPER	1	0	0	0	46	1	4,423.672
CALHOUN	MARSHALL	MARSHALL BRASS	LEAD	0	0	0	0	111	0	259.803
CALHOUN	MARSHALL	MARSHALL EXCELSIOR	COPPER	5	0	0	0	481	0	645.150
CALHOUN	MARSHALL	MARSHALL EXCELSIOR	LEAD	0	0	0	0	344	0	25.601
CALHOUN	MARSHALL	MIDWEST METALURGICAL LAB. INC	NICKEL	500	0	0	0	250	0	0
CALHOUN	MARSHALL	TENNECO AUTOMOTIVE - MARSHALL	CHROMIUM	871	0	0	0	0	0	1,345.101
CALHOUN	MARSHALL	TENNECO AUTOMOTIVE - MARSHALL	MANGANESE	575	0	0	0	0	0	459.476
CALHOUN	MARSHALL	TENNECO AUTOMOTIVE - MARSHALL	NICKEL	306	0	0	0	0	0	647.781
CASS	DOWAGIAC	INVERNESS CASTING GROUP. ALUMINUM DIVISION	COPPER	500	0	0	0	0	0	74.915
CASS	DOWAGIAC	INVERNESS CASTING GROUP. ALUMINUM DIVISION	NICKEL	500	0	0	0	0	0	11.309
CASS	DOWAGIAC	MENNEL MILLING CO. OF MICHIGAN	CHLORINE	0	0	0	0	0	0	0
CASS	DOWAGIAC	NATIONAL COPPER PRODS. INC.	COPPER	527	102	0	0	0	250	0
CASS	DOWAGIAC	SPX CORP. CONTECH DIVISION	COPPER	824	0	0	0	0	0	43.579
CASS	DOWAGIAC	SPX CORP. CONTECH DIVISION	NICKEL	83	0	0	0	0	0	2.609
CASS	EDWARDSBURG	GEORGIE BOY MANUFACTURING. INC	DIISOCYANATES	0	0	0	0	0	0	0
CASS	EDWARDSBURG	GEORGIE BOY MANUFACTURING. INC	TOLUENE	9.180	0	0	0	0	0	1.078
CASS	EDWARDSBURG	MIDWEST TIMBER INC.	ARSENIC COMPOUNDS	0	0	0	0	0	0	0
CASS	EDWARDSBURG	MIDWEST TIMBER INC.	CHROMIUM COMPOUNDS	0	0	0	0	0	0	0
CASS	EDWARDSBURG	MIDWEST TIMBER INC.	COPPER COMPOUNDS	0	0	0	0	0	0	0
CHARLEVOIX	BOYNE CITY	LEXAMAR CORPORATION	CERTAIN GLYCOL ETHERS	21.624	0	0	0	0	0	0
CHARLEVOIX	BOYNE CITY	LEXAMAR CORPORATION	METHANOL	5.347	0	0	0	0	0	0
CHARLEVOIX	BOYNE CITY	LEXAMAR CORPORATION	METHYL ETHYL KETONE	3.276	0	0	0	0	0	21.978
CHARLEVOIX	BOYNE CITY	LEXAMAR CORPORATION	N-BUTYL ALCOHOL	2.767	0	0	0	0	0	0
CHARLEVOIX	BOYNE CITY	LEXAMAR CORPORATION	XYLENE (MIXED ISOMERS)	6.515	0	0	0	0	0	4.345
CHARLEVOIX	BOYNE CITY	TYCO- ELECTRONICS	COPPER	0	0	0	0	118	0	2,323.752
CHARLEVOIX	CHARLEVOIX	DME COMPANY DIV. OF MILACRON CORP	AMMONIA	19.320	0	0	0	0	0	0
CHARLEVOIX	CHARLEVOIX	DME COMPANY DIV. OF MILACRON CORP	CHROMIUM	0	0	0	0	50	0	5.033
CHARLEVOIX	CHARLEVOIX	DME COMPANY DIV. OF MILACRON CORP	TETRACHLOROETHYLENE	1.031	0	0	0	0	0	15.416
CHARLEVOIX	CHARLEVOIX	HOSKINS MFG. COMPANY	CHROMIUM	0	0	0	0	0	0	17.551
CHARLEVOIX	CHARLEVOIX	HOSKINS MFG. COMPANY	COPPER	0	0	0	0	0	0	39.877
CHARLEVOIX	CHARLEVOIX	HOSKINS MFG. COMPANY	MERCURY COMPOUNDS	0	0	0	0	15	0	0
CHARLEVOIX	CHARLEVOIX	HOSKINS MFG. COMPANY	NICKEL	0	0	0	0	0	0	250.818
CHARLEVOIX	CHARLEVOIX	SOUTHDOWN INC	CHROMIUM	0	0	0	0	0	0	0
CHARLEVOIX	CHARLEVOIX	SOUTHDOWN INC	HYDROCHLORIC ACID (1995 AND AF	29,577	0	0	0	0	0	0
CHARLEVOIX	CHARLEVOIX	SOUTHDOWN INC	MANGANESE	0	0	0	0	0	0	0
CHARLEVOIX	CHARLEVOIX	SOUTHDOWN INC	MERCURY	327	0	0	0	0	0	0
CHARLEVOIX	CHARLEVOIX	SOUTHDOWN INC	NAPHTHALENE	0	0	0	0	0	0	0
CHARLEVOIX	CHARLEVOIX	SOUTHDOWN INC	XYLENE (MIXED ISOMERS)	0	0	0	0	0	0	0



2000 TOXIC CHEMICAL RELEASE INVENTORY  
STATE OF MICHIGAN SUMMARY DATA - PART I

County	City	Facility	Chemical	(lbs/year)						
				Air	Water	Underground Injection	Land On-site	Off-site Disposal	POTW	Off-site Waste Managed
CHARLEVOIX	EAST JORDAN	EAST JORDAN IRON WORKS. INC.	DIISOCYANATES	5	0	0	0	5	0	0
CHARLEVOIX	EAST JORDAN	EAST JORDAN IRON WORKS. INC.	MANGANESE COMPOUNDS	2,863	0	0	0	48,317	0	68,969
CHARLEVOIX	EAST JORDAN	EAST JORDAN IRON WORKS. INC.	MERCURY COMPOUNDS	30	0	0	0	35	0	0
CHARLEVOIX	EAST JORDAN	EAST JORDAN IRON WORKS. INC.	PHENOL	5	0	0	0	5	0	0
CHEBOYGAN	CHEBOYGAN	H&H TUBE & MFG. CO. TUBE FORMI	COPPER	0	0	0	0	10	5	267,056
CLARE	FARWELL	RENOSOL CORPORATION FARWELL PLANT	DI(2-ETHYLHEXYL) PHTHALATE	0	0	0	0	0	0	0
CLARE	FARWELL	RENOSOL CORPORATION FARWELL PLANT	DIETHANOLAMINE	0	0	0	0	0	0	0
CLARE	FARWELL	RENOSOL CORPORATION FARWELL PLANT	DIISOCYANATES	22	0	0	0	0	0	0
CLARE	FARWELL	RENOSOL CORPORATION FARWELL PLANT	ETHYLENE GLYCOL	0	0	0	0	0	0	0
CLARE	FARWELL	RENOSOL CORPORATION FARWELL PLANT	TOLUENE-2,4-DIISOCYANATE	642	0	0	0	0	0	0
CLARE	FARWELL	RENOSOL CORPORATION FARWELL PLANT	TOLUENE-2,6-DIISOCYANATE	0	0	0	0	0	0	0
CLINTON	ST. JOHNS	FEDERAL-MOGUL CORP.	ANTIMONY	15	0	0	0	66	3	33,000
CLINTON	ST. JOHNS	FEDERAL-MOGUL CORP.	COPPER	106	0	0	0	855	1	1,302,104
CLINTON	ST. JOHNS	FEDERAL-MOGUL CORP.	LEAD	1,472	0	0	0	2,900	21	532,530
CLINTON	ST. JOHNS	PERFECT CIRCLE SEALED POWER DIV OF DANA CORPORAT	AMMONIA	250	0	0	0	0	158	0
CLINTON	ST. JOHNS	PERFECT CIRCLE SEALED POWER DIV OF DANA CORPORAT	CHROMIUM COMPOUNDS	10	0	0	0	500	20	5,286
CLINTON	ST. JOHNS	PERFECT CIRCLE SEALED POWER DIV OF DANA CORPORAT	NICKEL COMPOUNDS	25	0	0	0	0	10	18,950
CRAWFORD	GRAYLING	GEORGIA-PACIFIC RESINS. INC.	AMMONIA	2,376	0	0	0	0	0	0
CRAWFORD	GRAYLING	GEORGIA-PACIFIC RESINS. INC.	EPICHLOROHYDRIN	1	0	0	0	0	0	0
CRAWFORD	GRAYLING	GEORGIA-PACIFIC RESINS. INC.	FORMALDEHYDE	3,814	0	0	0	1,313	0	0
CRAWFORD	GRAYLING	GEORGIA-PACIFIC RESINS. INC.	METHANOL	1,687	0	0	0	129	0	0
CRAWFORD	GRAYLING	GEORGIA-PACIFIC RESINS. INC.	PHENOL	5	0	0	0	122	0	0
CRAWFORD	GRAYLING	WEYERHAEUSER CO.	ACETALDEHYDE	6,552	0	0	0	0	0	0
CRAWFORD	GRAYLING	WEYERHAEUSER CO.	FORMALDEHYDE	14,219	0	0	0	258	0	0
CRAWFORD	GRAYLING	WEYERHAEUSER CO.	METHANOL	79,007	0	0	0	0	0	0
CRAWFORD	GRAYLING	WEYERHAEUSER CO.	PHENOL	2,909	0	0	0	1,548	0	0
DELTA	ESCANABA	MEAD PUBLISHING PAPER DIVISION	ACETALDEHYDE	21,500	1,300	0	8	0	0	0
DELTA	ESCANABA	MEAD PUBLISHING PAPER DIVISION	AMMONIA	83,500	6,700	0	0	0	0	0
DELTA	ESCANABA	MEAD PUBLISHING PAPER DIVISION	BARIUM COMPOUNDS	810	0	0	63,000	0	0	0
DELTA	ESCANABA	MEAD PUBLISHING PAPER DIVISION	BENZO(G.H.)PERYLENE	3	5	0	3	0	0	0
DELTA	ESCANABA	MEAD PUBLISHING PAPER DIVISION	CATECHOL	0	0	0	0	0	0	0
DELTA	ESCANABA	MEAD PUBLISHING PAPER DIVISION	CHLORINE	380	0	0	0	0	0	0
DELTA	ESCANABA	MEAD PUBLISHING PAPER DIVISION	CHLORINE DIOXIDE	1,405	0	0	0	0	0	0
DELTA	ESCANABA	MEAD PUBLISHING PAPER DIVISION	FORMALDEHYDE	36,056	0	0	0	0	0	0
DELTA	ESCANABA	MEAD PUBLISHING PAPER DIVISION	FORMIC ACID	0	0	0	0	0	0	0
DELTA	ESCANABA	MEAD PUBLISHING PAPER DIVISION	HYDROCHLORIC ACID (1995 AND AF	247,000	0	0	0	0	0	0
DELTA	ESCANABA	MEAD PUBLISHING PAPER DIVISION	MANGANESE COMPOUNDS	2,200	50,000	0	163,000	0	0	0
DELTA	ESCANABA	MEAD PUBLISHING PAPER DIVISION	MERCURY COMPOUNDS	36	2	0	25	0	0	0
DELTA	ESCANABA	MEAD PUBLISHING PAPER DIVISION	METHANOL	192,000	4,400	0	2,700	0	0	0
DELTA	ESCANABA	MEAD PUBLISHING PAPER DIVISION	PHENOL	160	0	0	1	0	0	0
DELTA	ESCANABA	MEAD PUBLISHING PAPER DIVISION	POLYCYCLIC AROMATIC COMPOUN	110	23	0	36	0	0	0
DELTA	ESCANABA	MEAD PUBLISHING PAPER DIVISION	SULFURIC ACID - (1994 AND AFTER	79,000	0	0	0	0	0	0
DELTA	ESCANABA	MEAD PUBLISHING PAPER DIVISION	ZINC COMPOUNDS	1,100	6,400	0	25,000	0	0	0
DELTA	ESCANABA	UPPER PENINSULA POWER CO ESCANABA GENERATING ST	HYDROCHLORIC ACID (1995 AND AF	90,000	0	0	0	0	0	0
DELTA	ESCANABA	UPPER PENINSULA POWER CO ESCANABA GENERATING ST	MERCURY COMPOUNDS	11	0	0	3	3	0	0
DELTA	ESCANABA	UPPER PENINSULA POWER CO ESCANABA GENERATING ST	SULFURIC ACID - (1994 AND AFTER	26,000	0	0	0	0	0	0
DICKINSON	IRON MOUNTAIN	SYSTEMS CONTROL. A DIVISION OF NORTHERN STAR INDUS	COPPER	0	0	0	0	5	0	16,000
DICKINSON	IRON MOUNTAIN	SYSTEMS CONTROL. A DIVISION OF NORTHERN STAR INDUS	MANGANESE	0	0	0	0	5	0	9,000
DICKINSON	KINGSFORD	GREDE FOUNDRIES INC. IRON MOUNTAIN DIVISION	CHROMIUM	5	0	0	0	250	0	0
DICKINSON	KINGSFORD	GREDE FOUNDRIES INC. IRON MOUNTAIN DIVISION	COPPER	250	0	0	0	1,565	0	0
DICKINSON	KINGSFORD	GREDE FOUNDRIES INC. IRON MOUNTAIN DIVISION	DIISOCYANATES	0	0	0	0	0	0	0
DICKINSON	KINGSFORD	GREDE FOUNDRIES INC. IRON MOUNTAIN DIVISION	MANGANESE	250	0	0	0	47,433	0	0
DICKINSON	KINGSFORD	GREDE FOUNDRIES INC. IRON MOUNTAIN DIVISION	PHENOL	1,900	0	0	0	250	0	0
DICKINSON	KINGSFORD	GREDE FOUNDRIES INC. IRON MOUNTAIN DIVISION	ZINC COMPOUNDS	750	0	0	0	229,520	0	0
DICKINSON	KINGSFORD	NELSON PAINT CO. OF MICHIGAN	METHANOL	2,100	0	0	0	0	0	0
DICKINSON	KINGSFORD	NELSON PAINT CO. OF MICHIGAN	XYLENE (MIXED ISOMERS)	380	0	0	0	0	0	16,700
DICKINSON	NORWAY	NORTHSTAR PRINT GROUP	METHANOL	2,336	0	0	0	0	0	250
DICKINSON	NORWAY	NORTHSTAR PRINT GROUP	N-HEXANE	2,076	0	0	0	0	0	250
DICKINSON	NORWAY	NORTHSTAR PRINT GROUP	TOLUENE	19,624	0	0	0	0	0	250



2000 TOXIC CHEMICAL RELEASE INVENTORY  
STATE OF MICHIGAN SUMMARY DATA - PART I

County	City	Facility	Chemical	(lbs/year)						
				Air	Water	Underground Injection	Land On-site	Off-site Disposal	POTW	Off-site Waste Managed
DICKINSON	QUINNESEC	INTERNATIONAL PAPER COMPANY	Ammonia	31.364	1.089	0	1.261	0	0	0
DICKINSON	QUINNESEC	INTERNATIONAL PAPER COMPANY	Chlorine	3	0	0	0	0	0	0
DICKINSON	QUINNESEC	INTERNATIONAL PAPER COMPANY	Chlorine Dioxide	3	0	0	0	0	0	0
DICKINSON	QUINNESEC	INTERNATIONAL PAPER COMPANY	Formic acid	0	0	0	0	0	0	0
DICKINSON	QUINNESEC	INTERNATIONAL PAPER COMPANY	HYDROCHLORIC ACID (1995 AND AF	31.147	0	0	0	0	0	0
DICKINSON	QUINNESEC	INTERNATIONAL PAPER COMPANY	Manganese Compounds	402	21.628	0	120.181	0	0	0
DICKINSON	QUINNESEC	INTERNATIONAL PAPER COMPANY	Methanol	147.409	39.984	0	524	0	0	0
DICKINSON	QUINNESEC	INTERNATIONAL PAPER COMPANY	POLYCYCLIC AROMATIC COMPOUN	112	10	0	10	0	0	0
DICKINSON	SAGOLA	LOUISIANA PACIFIC CORPORATION	ACETALDEHYDE	16.000	0	0	0	0	0	0
DICKINSON	SAGOLA	LOUISIANA PACIFIC CORPORATION	ACROLEIN	8.200	0	0	0	0	0	0
DICKINSON	SAGOLA	LOUISIANA PACIFIC CORPORATION	DIISOCYANATES	5	0	0	0	0	0	0
DICKINSON	SAGOLA	LOUISIANA PACIFIC CORPORATION	FORMALDEHYDE	48.500	0	0	0	0	0	0
DICKINSON	SAGOLA	LOUISIANA PACIFIC CORPORATION	METHANOL	30.000	0	0	0	0	0	0
EATON	CHARLOTTE	ADTECH PLASTIC SYSTEMS CORP	ALUMINIUM (FUME OR DUST)	0	0	0	0	0	0	0
EATON	CHARLOTTE	ADTECH PLASTIC SYSTEMS CORP	EPICHLOROHYDRIN	0	0	0	0	0	0	0
EATON	CHARLOTTE	ADTECH PLASTIC SYSTEMS CORP	STYRENE	0	0	0	0	0	0	0
EATON	EATON RAPIDS	AXSON NORTH AMERICA. INC	DECABROMODIPHENYL OXIDE	0	0	0	0	0	0	0
EATON	EATON RAPIDS	AXSON NORTH AMERICA. INC	DIISOCYANATES	0	0	0	0	0	0	1.559
EATON	EATON RAPIDS	AXSON NORTH AMERICA. INC	STYRENE	0	0	0	0	0	0	0
EATON	EATON RAPIDS	AXSON NORTH AMERICA. INC.	DIISOCYANATES	0	0	0	0	0	0	0
EATON	GRAND LEDGE	ENERCO CORPORATION	ETHYLENE GLYCOL	0	0	0	0	0	0	0
EATON	GRAND LEDGE	ENERCO CORPORATION	SODIUM NITRITE	0	0	0	0	0	0	0
EATON	GRAND LEDGE	ETM ENTERPRISES INC.	STYRENE	13.380	0	0	0	0	0	0
EATON	GRAND LEDGE	ETM ENTERPRISES INC.	TOLUENE	5.395	0	0	0	0	0	242
EATON	GRAND LEDGE	ETM ENTERPRISES INC.	XYLENE (MIXED ISOMERS)	4.587	0	0	0	0	0	198
EATON	LANSING	BIEWER OF LANSING LLC	ARSENIC COMPOUNDS	0	0	0	0	0	0	0
EATON	LANSING	BIEWER OF LANSING LLC	CHROMIUM COMPOUNDS	0	0	0	0	0	0	0
EATON	LANSING	BIEWER OF LANSING LLC	COPPER COMPOUNDS	0	0	0	0	0	0	0
EATON	LANSING	GM POWERTRAIN LANSING DELTA ENGINE	CHROMIUM	0	0	0	0	4.930	0	0
EATON	LANSING	GM POWERTRAIN LANSING DELTA ENGINE	COPPER	0	0	0	0	1.290	5	0
EATON	LANSING	GM POWERTRAIN LANSING DELTA ENGINE	NICKEL	0	0	0	0	1.410	4	0
EATON	LANSING	GM POWERTRAIN LANSING DELTA ENGINE	POLYCHLORINATED ALKANES	0	0	0	0	50	11	9.800
EATON	LANSING	GM POWERTRAIN LANSING DELTA ENGINE	ZINC COMPOUNDS	0	21	0	0	1.600	45	0
EATON	LANSING	LANSING BOARD OF WATER & LIGHT ERICKSON STATION	BARIUM COMPOUNDS	0	0	0	900	42.700	0	19.950
EATON	LANSING	LANSING BOARD OF WATER & LIGHT ERICKSON STATION	CHLORINE	0	0	0	0	0	0	0
EATON	LANSING	LANSING BOARD OF WATER & LIGHT ERICKSON STATION	HYDROCHLORIC ACID (1995 AND AF	417.100	0	0	0	0	0	0
EATON	LANSING	LANSING BOARD OF WATER & LIGHT ERICKSON STATION	HYDROGEN FLUORIDE	52.100	0	0	0	0	0	0
EATON	LANSING	LANSING BOARD OF WATER & LIGHT ERICKSON STATION	MERCURY COMPOUNDS	29	0	0	0	12	0	7
EATON	LANSING	LANSING BOARD OF WATER & LIGHT ERICKSON STATION	SULFURIC ACID - (1994 AND AFTER	135.700	0	0	0	0	0	0
EATON	LANSING	LANSING BOARD OF WATER & LIGHT ERICKSON STATION	VANADIUM COMPOUNDS	0	0	0	95	18.700	0	2.100
EATON	LANSING	PURINA MILLS. INC.	COPPER COMPOUNDS	0	0	0	0	0	0	0
EATON	LANSING	PURINA MILLS. INC.	MANGANESE COMPOUNDS	0	0	0	0	0	0	0
EATON	LANSING	PURINA MILLS. INC.	ZINC COMPOUNDS	0	0	0	0	0	0	0
EATON	LANSING	QUALITY WOOD TREATING CO.. INC	ARSENIC COMPOUNDS	0	0	0	0	0	0	0
EATON	LANSING	QUALITY WOOD TREATING CO.. INC	CHROMIUM COMPOUNDS	0	0	0	0	0	0	0
EATON	LANSING	QUALITY WOOD TREATING CO.. INC	COPPER COMPOUNDS	0	0	0	0	0	0	0
EATON	LANSING	TRUMARK. INC.	CHROMIUM	0	0	0	0	0	0	24.161
EATON	LANSING	TRUMARK. INC.	MANGANESE	0	0	0	0	0	0	649.442
EATON	LANSING	TRUMARK. INC.	NICKEL	0	0	0	0	0	0	14.366
GENESEE	DAVISON	FERNCO INC.	DI(2-ETHYLHEXYL) PHTHALATE	750	0	0	0	0	0	0
GENESEE	FENTON	RING SCREW TEXTRON FENTON HEADING DIVISION	MANGANESE	0	0	0	0	0	0	9.784
GENESEE	FLINT	B.B. PAINT CORP.	TOLUENE	250	0	0	0	0	0	1.359
GENESEE	FLINT	B.B. PAINT CORP.	XYLENE (MIXED ISOMERS)	750	0	0	0	0	0	1.359
GENESEE	FLINT	DELPHI ENERGY & ENGINE MGT. SYSTEMS, FLINT EAST	CHROMIUM	0	0	0	0	0	0	0
GENESEE	FLINT	DELPHI ENERGY & ENGINE MGT. SYSTEMS, FLINT EAST	COPPER	0	0	0	0	0	0	0
GENESEE	FLINT	DELPHI ENERGY & ENGINE MGT. SYSTEMS, FLINT EAST	DIISOCYANATES	8	0	0	0	860	0	81
GENESEE	FLINT	DELPHI ENERGY & ENGINE MGT. SYSTEMS, FLINT EAST	ETHYLENE GLYCOL	2	0	0	0	44,000	0	16,380
GENESEE	FLINT	DELPHI ENERGY & ENGINE MGT. SYSTEMS, FLINT EAST	LEAD	0	0	0	0	0	0	0
GENESEE	FLINT	DELPHI ENERGY & ENGINE MGT. SYSTEMS, FLINT EAST	MANGANESE	0	0	0	0	0	0	0



2000 TOXIC CHEMICAL RELEASE INVENTORY  
STATE OF MICHIGAN SUMMARY DATA - PART I

County	City	Facility	Chemical	(lbs/year)						
				Air	Water	Underground Injection	Land On-site	Off-site Disposal	POTW	Off-site Waste Managed
GENESEE	FLINT	DELPHI ENERGY & ENGINE MGT. SYSTEMS. FLINT EAST	NICKEL COMPOUNDS	2	0	0	0	1,170	1,000	400
GENESEE	FLINT	DELPHI ENERGY & ENGINE MGT. SYSTEMS. FLINT EAST	NITRATE COMPOUNDS	0	0	0	0	32	35,000	0
GENESEE	FLINT	DELPHI ENERGY & ENGINE MGT. SYSTEMS. FLINT EAST	POLYCHLORINATED ALKANES	0	0	0	0	1,020	210	16,034
GENESEE	FLINT	DELPHI ENERGY & ENGINE MGT. SYSTEMS. FLINT EAST	SODIUM NITRITE	0	0	0	0	1,450	0	0
GENESEE	FLINT	DELPHI ENERGY & ENGINE MGT. SYSTEMS. FLINT WEST	CHROMIUM	0	0	0	0	0	0	0
GENESEE	FLINT	DELPHI ENERGY & ENGINE MGT. SYSTEMS. FLINT WEST	COPPER	0	0	0	0	0	0	0
GENESEE	FLINT	DELPHI ENERGY & ENGINE MGT. SYSTEMS. FLINT WEST	LEAD	0	0	0	0	0	0	0
GENESEE	FLINT	DELPHI ENERGY & ENGINE MGT. SYSTEMS. FLINT WEST	MANGANESE	0	0	0	0	0	0	0
GENESEE	FLINT	DELPHI ENERGY & ENGINE MGT. SYSTEMS. FLINT WEST	NICKEL	0	0	0	0	0	0	0
GENESEE	FLINT	EXXONMOBIL OIL FLINT TERMINAL	BENZENE	1,077	0	0	0	18	0	0
GENESEE	FLINT	EXXONMOBIL OIL FLINT TERMINAL	BENZO(G.H.)IPERYLENE	0	0	0	0	0	0	0
GENESEE	FLINT	EXXONMOBIL OIL FLINT TERMINAL	ETHYLBENZENE	146	0	0	0	17	0	0
GENESEE	FLINT	EXXONMOBIL OIL FLINT TERMINAL	N-HEXANE	1,593	0	0	0	26	0	0
GENESEE	FLINT	EXXONMOBIL OIL FLINT TERMINAL	POLYCYCLIC AROMATIC COMPOUN	0	0	0	0	0	0	0
GENESEE	FLINT	EXXONMOBIL OIL FLINT TERMINAL	TOLUENE	1,398	0	0	0	51	0	0
GENESEE	FLINT	EXXONMOBIL OIL FLINT TERMINAL	XYLENE (MIXED ISOMERS)	659	0	0	0	64	0	0
GENESEE	FLINT	GM FLINT METAL CENTER	BARIUM COMPOUNDS	0	0	0	0	500	15	0
GENESEE	FLINT	GM FLINT METAL CENTER	BENZENE	0	0	0	0	0	0	0
GENESEE	FLINT	GM FLINT METAL CENTER	CERTAIN GLYCOL ETHERS	74	0	0	0	0	0	0
GENESEE	FLINT	GM FLINT METAL CENTER	ETHYLENE GLYCOL	0	0	0	0	0	932	0
GENESEE	FLINT	GM FLINT METAL CENTER	MANGANESE COMPOUNDS	0	0	0	0	0	0	9
GENESEE	FLINT	GM FLINT METAL CENTER	METHANOL	1	0	0	0	0	0	0
GENESEE	FLINT	GM FLINT METAL CENTER	NAPHTHALENE	0	0	0	0	0	0	0
GENESEE	FLINT	GM FLINT METAL CENTER	NITRATE COMPOUNDS	0	0	0	0	0	190	0
GENESEE	FLINT	GM FLINT METAL CENTER	SODIUM NITRITE	0	0	0	0	0	0	0
GENESEE	FLINT	GM FLINT METAL CENTER	TOLUENE	2	0	0	0	0	0	0
GENESEE	FLINT	GM FLINT METAL CENTER	XYLENE (MIXED ISOMERS)	1	0	0	0	0	0	0
GENESEE	FLINT	GM FLINT METAL CENTER	ZINC COMPOUNDS	1,100	0	0	0	0	27	56
GENESEE	FLINT	GM POWERTRAIN FLINT ENGINE SOUTH	BENZENE	0	0	0	0	0	0	0
GENESEE	FLINT	GM POWERTRAIN FLINT ENGINE SOUTH	NITRATE COMPOUNDS	0	0	0	0	0	100	0
GENESEE	FLINT	GM POWERTRAIN FLINT ENGINE SOUTH	TOLUENE	75	0	0	0	0	0	0
GENESEE	FLINT	GM POWERTRAIN FLINT ENGINE SOUTH	ZINC COMPOUNDS	0	0	0	0	0	0	23
GENESEE	FLINT	GMC NAO FLINT OPERATIONS	AMMONIA	0	0	0	0	0	0	0
GENESEE	FLINT	GMC NAO FLINT OPERATIONS	CERTAIN GLYCOL ETHERS	187	0	0	0	27,000	27,000	0
GENESEE	FLINT	GMC NAO FLINT OPERATIONS	CHROMIUM	550	0	0	0	9,200	3	0
GENESEE	FLINT	GMC NAO FLINT OPERATIONS	COPPER	680	5	0	0	2,944	21	0
GENESEE	FLINT	GMC NAO FLINT OPERATIONS	METHANOL	3,600	0	0	0	0	0	0
GENESEE	FLINT	GMC NAO FLINT OPERATIONS	NICKEL	279	3	0	0	2,020	17	0
GENESEE	FLINT	GMC NAO FLINT OPERATIONS	POLYCHLORINATED ALKANES	0	0	0	0	13,000	0	0
GENESEE	FLINT	GMC TRUCK & BUS GROUP - FLINT ASSEMBLY PLANT	1,2,4-TRIMETHYLBENZENE	23,700	0	0	0	0	0	18,300
GENESEE	FLINT	GMC TRUCK & BUS GROUP - FLINT ASSEMBLY PLANT	BARIUM COMPOUNDS	1	56	0	0	12	0	77
GENESEE	FLINT	GMC TRUCK & BUS GROUP - FLINT ASSEMBLY PLANT	BENZENE	18	0	0	0	0	0	0
GENESEE	FLINT	GMC TRUCK & BUS GROUP - FLINT ASSEMBLY PLANT	CERTAIN GLYCOL ETHERS	178,000	0	0	0	450	0	17,600
GENESEE	FLINT	GMC TRUCK & BUS GROUP - FLINT ASSEMBLY PLANT	ETHYLBENZENE	19,900	0	0	0	0	0	5,140
GENESEE	FLINT	GMC TRUCK & BUS GROUP - FLINT ASSEMBLY PLANT	ETHYLENE GLYCOL	0	0	0	0	0	1,900	0
GENESEE	FLINT	GMC TRUCK & BUS GROUP - FLINT ASSEMBLY PLANT	MANGANESE COMPOUNDS	1	33	0	0	8,500	820	0
GENESEE	FLINT	GMC TRUCK & BUS GROUP - FLINT ASSEMBLY PLANT	METHANOL	2,600	0	0	0	0	0	660
GENESEE	FLINT	GMC TRUCK & BUS GROUP - FLINT ASSEMBLY PLANT	METHYL ISOBUTYL KETONE	40,000	0	0	0	0	0	26,000
GENESEE	FLINT	GMC TRUCK & BUS GROUP - FLINT ASSEMBLY PLANT	NAPHTHALENE	5,700	0	0	0	0	0	2,600
GENESEE	FLINT	GMC TRUCK & BUS GROUP - FLINT ASSEMBLY PLANT	N-BUTYL ALCOHOL	62,000	0	0	0	0	0	34,000
GENESEE	FLINT	GMC TRUCK & BUS GROUP - FLINT ASSEMBLY PLANT	NICKEL COMPOUNDS	4	0	0	0	1,600	340	0
GENESEE	FLINT	GMC TRUCK & BUS GROUP - FLINT ASSEMBLY PLANT	NITRATE COMPOUNDS	0	0	0	0	6	31,000	0
GENESEE	FLINT	GMC TRUCK & BUS GROUP - FLINT ASSEMBLY PLANT	SODIUM NITRITE	0	0	0	0	0	0	0
GENESEE	FLINT	GMC TRUCK & BUS GROUP - FLINT ASSEMBLY PLANT	TOLUENE	6,200	0	0	0	0	0	520
GENESEE	FLINT	GMC TRUCK & BUS GROUP - FLINT ASSEMBLY PLANT	XYLENE (MIXED ISOMERS)	83,000	0	0	0	0	0	39,800
GENESEE	FLINT	GMC TRUCK & BUS GROUP - FLINT ASSEMBLY PLANT	ZINC COMPOUNDS	56	170	0	0	19,088	590	0
GENESEE	FLINT	LOCKHART CHEMICAL COMPANY	BARIUM COMPOUNDS	0	0	0	0	1,772	250	0
GENESEE	FLINT	LOCKHART CHEMICAL COMPANY	CERTAIN GLYCOL ETHERS	0	0	0	0	0	0	0
GENESEE	FLINT	LOCKHART CHEMICAL COMPANY	DIETHANOLAMINE	0	0	0	0	0	0	0



2000 TOXIC CHEMICAL RELEASE INVENTORY  
STATE OF MICHIGAN SUMMARY DATA - PART I

County	City	Facility	Chemical	(lbs/year)						
				Air	Water	Underground Injection	Land On-site	Off-site Disposal	POTW	Off-site Waste Managed
GENESEE	FLINT	LOCKHART CHEMICAL COMPANY	METHANOL	4,734	0	0	0	0	1,806	0
GENESEE	FLINT	LOCKHART CHEMICAL COMPANY	N-BUTYL ALCOHOL	2,685	0	0	0	0	3,051	0
GENESEE	FLINT	MCDONALD DAIRY CO.	AMMONIA	16,580	0	0	0	0	0	0
GENESEE	FLINT	MCDONALD DAIRY CO.	NITRIC ACID	0	0	0	0	0	16,062	0
GENESEE	FLINT	MID-STATE PLATING CO.	NITRATE COMPOUNDS	0	0	0	0	0	13,178	0
GENESEE	FLINT	MID-STATE PLATING CO.	NITRIC ACID	250	0	0	0	0	0	0
GENESEE	FLINT	MID-STATE PLATING CO.	ZINC COMPOUNDS	250	0	0	250	0	250	0
GENESEE	FLINT	OIL CHEM INC.	CERTAIN GLYCOL ETHERS	250	0	0	0	0	0	0
GENESEE	FLINT	PREMIERE PACKAGING INC.	CERTAIN GLYCOL ETHERS	0	0	0	0	0	0	0
GENESEE	GRAND BLANC	GM METAL FABRICATING DIVISION GRAND BLANC PLANT	CERTAIN GLYCOL ETHERS	5	0	0	0	0	11,000	0
GENESEE	GRAND BLANC	GM METAL FABRICATING DIVISION GRAND BLANC PLANT	MANGANESE	340	0	0	0	2,500	9	7
GENESEE	GRAND BLANC	GM METAL FABRICATING DIVISION GRAND BLANC PLANT	MERCURY COMPOUNDS	35	0	0	0	0	0	0
GENESEE	GRAND BLANC	GM METAL FABRICATING DIVISION GRAND BLANC PLANT	NICKEL	12	0	0	0	90	1	2
GENESEE	GRAND BLANC	METOKOTE CORPORATION PLANT 20	ZINC COMPOUNDS	0	0	0	0	4	14	0
GENESEE	GRAND BLANC	METOKOTE CORPORATION PLANT 8	ZINC COMPOUNDS	0	0	0	0	5	12	0
GENESEE	GRAND BLANC	VEMCO. INC.	1,2,4-TRIMETHYLBENZENE	9,531	0	0	0	0	0	2,117
GENESEE	GRAND BLANC	VEMCO. INC.	CERTAIN GLYCOL ETHERS	24,384	0	0	0	0	0	98
GENESEE	GRAND BLANC	VEMCO. INC.	ETHYLBENZENE	59,523	0	0	0	0	0	2,298
GENESEE	GRAND BLANC	VEMCO. INC.	METHANOL	15,926	0	0	0	0	0	2,127
GENESEE	GRAND BLANC	VEMCO. INC.	METHYL ETHYL KETONE	41,097	0	0	0	0	250	1,230
GENESEE	GRAND BLANC	VEMCO. INC.	METHYL ISOBUTYL KETONE	16,748	0	0	0	0	250	97,940
GENESEE	GRAND BLANC	VEMCO. INC.	N-BUTYL ALCOHOL	13,529	0	0	0	0	0	69
GENESEE	GRAND BLANC	VEMCO. INC.	TOLUENE	58,596	0	0	0	0	250	71,592
GENESEE	GRAND BLANC	VEMCO. INC.	XYLENE (MIXED ISOMERS)	475,153	0	0	0	0	250	419,195
GENESEE	HOLLY	RING SCREW WORKS GRAND BLANC PROCESSING	NITRATE COMPOUNDS	0	0	0	0	0	0	0
GENESEE	HOLLY	RING SCREW WORKS GRAND BLANC PROCESSING	ZINC COMPOUNDS	0	0	0	0	0	0	0
GRAND TRAV	TRAVERSE CITY	CENTURY SUN METAL TREATING INC	BARIIUM COMPOUNDS	0	0	0	0	120,940	0	0
GRAND TRAV	TRAVERSE CITY	CONE DRIVE - TEXTRON	COPPER COMPOUNDS	0	0	0	0	255	5	16,361
GRAND TRAV	TRAVERSE CITY	CONE DRIVE - TEXTRON	NICKEL COMPOUNDS	0	0	0	0	255	0	2,335
GRAND TRAV	TRAVERSE CITY	GRAND TRAVERSE STAMPING	COPPER	0	0	0	0	80	0	2,801,518
GRAND TRAV	TRAVERSE CITY	LEAR CORPORATION	COPPER	0	0	0	5	5	0	2,910,038
GRAND TRAV	TRAVERSE CITY	LEAR CORPORATION	COPPER	0	0	0	0	5	0	9,670
GRAND TRAV	TRAVERSE CITY	SARA LEE BAKERY	AMMONIA	3,767	0	0	0	750	250	0
GRAND TRAV	TRAVERSE CITY	SARA LEE BAKERY	ETHYLENE GLYCOL	4,547	0	0	0	250	250	0
GRATIOT	ALMA	SPX CORP. CONTECH DIVISION	COPPER	117	0	0	0	0	0	54,264
GRATIOT	ALMA	SPX CORP. CONTECH DIVISION	NICKEL	8	0	0	0	0	0	3,303
GRATIOT	ITHACA	PAULSTRA CRC. ITHACA DIVISION	METHYL ISOBUTYL KETONE	6,432	0	0	0	0	0	0
GRATIOT	ITHACA	PAULSTRA CRC. ITHACA DIVISION	TOLUENE	15,844	0	0	0	0	0	15,466
GRATIOT	ITHACA	PAULSTRA CRC. ITHACA DIVISION	XYLENE (MIXED ISOMERS)	5,548	0	0	0	0	0	0
HILLSDALE	HILLSDALE	DOW AUTOMOTIVE	DIISOCYANATES	0	0	0	0	0	0	2,750
HILLSDALE	HILLSDALE	DOW AUTOMOTIVE	METHANOL	250	0	0	0	0	0	2,150
HILLSDALE	HILLSDALE	DOW AUTOMOTIVE	METHYL ETHYL KETONE	1,000	0	0	0	0	0	194,000
HILLSDALE	HILLSDALE	DOW AUTOMOTIVE	N-METHYL-2-PYRROLIDONE	10	0	0	0	0	0	2,950
HILLSDALE	HILLSDALE	DOW AUTOMOTIVE	TOLUENE	1,500	0	0	0	0	0	49,700
HILLSDALE	HILLSDALE	DOW AUTOMOTIVE	XYLENE (MIXED ISOMERS)	1,000	0	0	0	0	0	1,320
HILLSDALE	HILLSDALE	HILLSDALE TOOL RUBBER PLANT	ZINC COMPOUNDS	10	0	0	0	571	0	8,100
HILLSDALE	HILLSDALE	THE PILLSBURYCOMPANY DCA BAKERY DIVISION	CHLORINE	0	0	0	0	0	0	0
HILLSDALE	JONESVILLE	E-P HILLSDALE TOOL DIV. JONESVILLE PLANT	XYLENE (MIXED ISOMERS)	10,612	0	0	0	0	0	250
HILLSDALE	LITCHFIELD	MICHIGAN SOUTH CENTRAL POWER AGENCY	CHLORINE	258	99	0	0	0	0	0
HILLSDALE	LITCHFIELD	MICHIGAN SOUTH CENTRAL POWER AGENCY	MERCURY	12	0	0	0	0	0	0
HILLSDALE	LITCHFIELD	MICHIGAN SOUTH CENTRAL POWER AGENCY	SULFURIC ACID - (1994 AND AFTER	1,596,000	0	0	0	0	0	0
HILLSDALE	LITCHFIELD	TENNECO AUTOMOTIVE-LITCHFIELD	CHROMIUM	196	0	0	0	2	4	507,987
HILLSDALE	LITCHFIELD	TENNECO AUTOMOTIVE-LITCHFIELD	MANGANESE	212	0	0	0	0	0	13,729
HILLSDALE	LITCHFIELD	TENNECO AUTOMOTIVE-LITCHFIELD	NICKEL	113	0	0	0	0	0	16,700
HOUGHTON	HANCOCK	GREAT LAKES PLASTICS CORP.	METHYL METHACRYLATE	6,705	0	0	0	0	0	0
HOUGHTON	HANCOCK	GREAT LAKES PLASTICS CORP.	STYRENE	74,800	0	0	0	0	0	0
HOUGHTON	HUBBELL	PENINSULA COPPER IND. INC.	AMMONIA	450,400	0	0	0	0	0	0
HOUGHTON	HUBBELL	PENINSULA COPPER IND. INC.	COPPER	0	0	0	0	76,590	0	0
HOUGHTON	HUBBELL	PENINSULA COPPER IND. INC.	COPPER COMPOUNDS	500	0	0	0	250	0	0





2000 TOXIC CHEMICAL RELEASE INVENTORY  
STATE OF MICHIGAN SUMMARY DATA - PART I

County	City	Facility	Chemical	(lbs/year)						
				Air	Water	Underground Injection	Land On-site	Off-site Disposal	POTW	Off-site Waste Managed
HURON	HARBOR BEACH	DETROIT EDISON COMPANY HARBOR BEACH POWER PLAN	BARIIUM COMPOUNDS	125	34	0	10	47,000	0	0
HURON	HARBOR BEACH	DETROIT EDISON COMPANY HARBOR BEACH POWER PLAN	BENZO(G,H,I)PERYLENE	0	0	0	0	0	0	0
HURON	HARBOR BEACH	DETROIT EDISON COMPANY HARBOR BEACH POWER PLAN	HYDROCHLORIC ACID (1995 AND AF	330,005	0	0	0	0	0	0
HURON	HARBOR BEACH	DETROIT EDISON COMPANY HARBOR BEACH POWER PLAN	MERCURY COMPOUNDS	9	0	0	0	4	0	0
HURON	HARBOR BEACH	DETROIT EDISON COMPANY HARBOR BEACH POWER PLAN	POLYCYCLIC AROMATIC COMPOUN	0	0	0	0	0	0	0
HURON	HARBOR BEACH	DETROIT EDISON COMPANY HARBOR BEACH POWER PLAN	SULFURIC ACID - (1994 AND AFTER	20,005	0	0	0	0	0	0
HURON	HARBOR BEACH	DOW AGRO SCIENCES	AMMONIA	803	0	0	0	1	1,850	20,401
HURON	HARBOR BEACH	DOW AGRO SCIENCES	METHANOL	2,164	0	0	0	1	506,800	19,260
HURON	PIGEON	HURON CASTING INC.	4,4'-ISOPROPYLDIENEDIPHENOL	0	0	0	0	0	0	0
HURON	PIGEON	HURON CASTING INC.	CHROMIUM	0	0	0	0	0	0	0
HURON	PIGEON	HURON CASTING INC.	MANGANESE	255	0	0	0	29,000	0	0
HURON	PIGEON	HURON CASTING INC.	NICKEL	0	0	0	0	0	0	0
HURON	PIGEON	HURON CASTING INC.	PHENOL	9,100	0	0	0	0	0	0
HURON	SEBEWAING	MICHIGAN SUGAR COMPANY SEBEWAING PLANT	AMMONIA	2,600	249	0	0	0	0	0
INGHAM	EAST LANSING	SUPERIOR BRASS & ALUMINUM CAST	COPPER	160	1	0	0	750	0	248,500
INGHAM	EAST LANSING	SUPERIOR BRASS & ALUMINUM CAST	NICKEL	8	1	0	0	250	0	4,100
INGHAM	EAST LANSING	VANTICO INC	ALUMINUM (FUME OR DUST)	0	0	0	0	0	0	0
INGHAM	EAST LANSING	VANTICO INC	DIBUTYL PHTHALATE	0	0	0	0	0	0	0
INGHAM	EAST LANSING	VANTICO INC	DIISOCYANATES	13	0	0	0	0	0	4,554
INGHAM	HOLT	MOLDED PLASTIC INDUSTRIES, INC	STYRENE	11,866	0	0	0	0	0	0
INGHAM	LANSING	ASC LANSING TRIM	DIISOCYANATES	927	0	0	0	0	0	6,414
INGHAM	LANSING	ASHLAND DISTRIBUTION COMPANY	1,2,4-TRIMETHYLBENZENE	63	0	0	0	0	0	900
INGHAM	LANSING	ASHLAND DISTRIBUTION COMPANY	CERTAIN GLYCOL ETHERS	215	0	0	0	0	0	2,000
INGHAM	LANSING	ASHLAND DISTRIBUTION COMPANY	DIMETHYL PHTHALATE	0	0	0	0	0	0	0
INGHAM	LANSING	ASHLAND DISTRIBUTION COMPANY	ETHYLENE GLYCOL	1	0	0	0	0	0	2,000
INGHAM	LANSING	ASHLAND DISTRIBUTION COMPANY	METHANOL	1,080	0	0	0	0	0	14,000
INGHAM	LANSING	ASHLAND DISTRIBUTION COMPANY	METHYL ETHYL KETONE	1,460	0	0	0	0	0	12,000
INGHAM	LANSING	ASHLAND DISTRIBUTION COMPANY	METHYL ISOBUTYL KETONE	340	0	0	0	0	0	6,500
INGHAM	LANSING	ASHLAND DISTRIBUTION COMPANY	N-BUTYL ALCOHOL	165	0	0	0	0	0	2,400
INGHAM	LANSING	ASHLAND DISTRIBUTION COMPANY	N-HEXANE	830	0	0	0	0	0	1,600
INGHAM	LANSING	ASHLAND DISTRIBUTION COMPANY	O-XYLENE	164	0	0	0	0	0	850
INGHAM	LANSING	ASHLAND DISTRIBUTION COMPANY	TOLUENE	570	0	0	0	0	0	9,300
INGHAM	LANSING	ASHLAND DISTRIBUTION COMPANY	XYLENE (MIXED ISOMERS)	326	0	0	0	0	0	7,900
INGHAM	LANSING	ATMOSPHERE ANNEALING, INC.	NITRATE COMPOUNDS	0	0	0	0	250	4,925	250
INGHAM	LANSING	ATMOSPHERE ANNEALING, INC.	ZINC COMPOUNDS	250	0	0	0	5,715	250	0
INGHAM	LANSING	AURORA SPECIALTY CHEMISTRIES	ACRYLAMIDE	0	0	0	0	0	0	0
INGHAM	LANSING	AURORA SPECIALTY CHEMISTRIES	ACRYLIC ACID	0	0	0	0	0	0	0
INGHAM	LANSING	AURORA SPECIALTY CHEMISTRIES	SULFURIC ACID - (1994 AND AFTER	0	0	0	0	0	0	0
INGHAM	LANSING	BARNES AEROSPACE LANSING DIVISION	HYDROGEN FLUORIDE	75	0	0	0	0	0	6,040
INGHAM	LANSING	BARNES AEROSPACE LANSING DIVISION	NITRIC ACID	175	0	0	0	0	0	30,200
INGHAM	LANSING	BODYCOTE/LINDBERG HEAT TREATING	AMMONIA	3,127	0	0	0	0	0	0
INGHAM	LANSING	GM LANSING PLANTS 2,3&6 (LANSING CRAFT CENTRE)	1,2,4-TRIMETHYLBENZENE	11,740	0	0	0	0	0	7,230
INGHAM	LANSING	GM LANSING PLANTS 2,3&6 (LANSING CRAFT CENTRE)	CERTAIN GLYCOL ETHERS	4,913	0	0	0	68	10,000	3,370
INGHAM	LANSING	GM LANSING PLANTS 2,3&6 (LANSING CRAFT CENTRE)	COPPER	0	0	0	0	0	13	0
INGHAM	LANSING	GM LANSING PLANTS 2,3&6 (LANSING CRAFT CENTRE)	ETHYLBENZENE	196	0	0	0	0	0	188
INGHAM	LANSING	GM LANSING PLANTS 2,3&6 (LANSING CRAFT CENTRE)	ETHYLENE GLYCOL	2	0	0	0	0	0	49
INGHAM	LANSING	GM LANSING PLANTS 2,3&6 (LANSING CRAFT CENTRE)	LEAD COMPOUNDS	0	0	0	0	102	5	0
INGHAM	LANSING	GM LANSING PLANTS 2,3&6 (LANSING CRAFT CENTRE)	MANGANESE COMPOUNDS	0	1	0	0	0	120	0
INGHAM	LANSING	GM LANSING PLANTS 2,3&6 (LANSING CRAFT CENTRE)	METHANOL	1,840	0	0	0	0	0	1,900
INGHAM	LANSING	GM LANSING PLANTS 2,3&6 (LANSING CRAFT CENTRE)	METHYL ETHYL KETONE	642	0	0	0	2,000	0	573
INGHAM	LANSING	GM LANSING PLANTS 2,3&6 (LANSING CRAFT CENTRE)	METHYL ISOBUTYL KETONE	1,217	0	0	0	0	0	485
INGHAM	LANSING	GM LANSING PLANTS 2,3&6 (LANSING CRAFT CENTRE)	N-BUTYL ALCOHOL	4,897	0	0	0	0	0	1,300
INGHAM	LANSING	GM LANSING PLANTS 2,3&6 (LANSING CRAFT CENTRE)	N-HEXANE	322	0	0	0	0	0	46
INGHAM	LANSING	GM LANSING PLANTS 2,3&6 (LANSING CRAFT CENTRE)	NITRATE COMPOUNDS	0	49	0	0	0	4,400	0
INGHAM	LANSING	GM LANSING PLANTS 2,3&6 (LANSING CRAFT CENTRE)	SODIUM NITRITE	0	0	0	0	5	0	0
INGHAM	LANSING	GM LANSING PLANTS 2,3&6 (LANSING CRAFT CENTRE)	TOLUENE	650	0	0	0	650	0	891
INGHAM	LANSING	GM LANSING PLANTS 2,3&6 (LANSING CRAFT CENTRE)	XYLENE (MIXED ISOMERS)	35,200	0	0	0	1	0	39,070
INGHAM	LANSING	GM LANSING PLANTS 2,3&6 (LANSING CRAFT CENTRE)	ZINC COMPOUNDS	4	8	0	0	338	200	0
INGHAM	LANSING	GM LANSING PLANTS 2,3&6 (MFD LANSING PLANT #3)	1,2,4-TRIMETHYLBENZENE	89	0	0	0	0	0	0



2000 TOXIC CHEMICAL RELEASE INVENTORY  
STATE OF MICHIGAN SUMMARY DATA - PART I

County	City	Facility	Chemical	(lbs/year)						
				Air	Water	Underground Injection	Land On-site	Off-site Disposal	POTW	Off-site Waste Managed
INGHAM	LANSING	GM LANSING PLANTS 2.3&6 (MFD LANSING PLANT #3)	CERTAIN GLYCOL ETHERS	0	0	0	0	0	490	780
INGHAM	LANSING	GM LANSING PLANTS 2.3&6 (MFD LANSING PLANT #3)	COPPER	0	10	0	0	21	1	0
INGHAM	LANSING	GM LANSING PLANTS 2.3&6 (MFD LANSING PLANT #3)	ETHYLBENZENE	5	0	0	0	3	0	140
INGHAM	LANSING	GM LANSING PLANTS 2.3&6 (MFD LANSING PLANT #3)	ETHYLENE GLYCOL	50	0	0	0	0	110	0
INGHAM	LANSING	GM LANSING PLANTS 2.3&6 (MFD LANSING PLANT #3)	LEAD COMPOUNDS	0	5	0	0	13	0	0
INGHAM	LANSING	GM LANSING PLANTS 2.3&6 (MFD LANSING PLANT #3)	MANGANESE COMPOUNDS	0	26	0	0	0	4	0
INGHAM	LANSING	GM LANSING PLANTS 2.3&6 (MFD LANSING PLANT #3)	METHANOL	74	0	0	0	0	0	0
INGHAM	LANSING	GM LANSING PLANTS 2.3&6 (MFD LANSING PLANT #3)	METHYL ETHYL KETONE	7	0	0	0	0	0	0
INGHAM	LANSING	GM LANSING PLANTS 2.3&6 (MFD LANSING PLANT #3)	METHYL ISOBUTYL KETONE	40	0	0	0	0	0	0
INGHAM	LANSING	GM LANSING PLANTS 2.3&6 (MFD LANSING PLANT #3)	N-BUTYL ALCOHOL	6	0	0	0	0	0	0
INGHAM	LANSING	GM LANSING PLANTS 2.3&6 (MFD LANSING PLANT #3)	N-HEXANE	377	0	0	0	0	0	0
INGHAM	LANSING	GM LANSING PLANTS 2.3&6 (MFD LANSING PLANT #3)	NITRATE COMPOUNDS	0	350	0	0	0	210	0
INGHAM	LANSING	GM LANSING PLANTS 2.3&6 (MFD LANSING PLANT #3)	SODIUM NITRITE	0	0	0	0	0	0	0
INGHAM	LANSING	GM LANSING PLANTS 2.3&6 (MFD LANSING PLANT #3)	TOLUENE	261	0	0	0	89	0	280
INGHAM	LANSING	GM LANSING PLANTS 2.3&6 (MFD LANSING PLANT #3)	XYLENE (MIXED ISOMERS)	530	0	0	0	9	0	280
INGHAM	LANSING	GM LANSING PLANTS 2.3&6 (MFD LANSING PLANT #3)	ZINC COMPOUNDS	6	75	0	0	750	14	0
INGHAM	LANSING	GM LANSING PLANTS 2.3.&6 LANSING BODY PLANT	1,2,4-TRIMETHYLBENZENE	115,900	0	0	0	0	0	17,000
INGHAM	LANSING	GM LANSING PLANTS 2.3.&6 LANSING BODY PLANT	CERTAIN GLYCOL ETHERS	23,080	0	0	0	670	150,000	13,850
INGHAM	LANSING	GM LANSING PLANTS 2.3.&6 LANSING BODY PLANT	COPPER	980	0	0	0	486	30	0
INGHAM	LANSING	GM LANSING PLANTS 2.3.&6 LANSING BODY PLANT	ETHYLBENZENE	62,150	0	0	0	47	0	39,400
INGHAM	LANSING	GM LANSING PLANTS 2.3.&6 LANSING BODY PLANT	ETHYLENE GLYCOL	2,300	0	0	0	0	3,600	0
INGHAM	LANSING	GM LANSING PLANTS 2.3.&6 LANSING BODY PLANT	LEAD COMPOUNDS	0	0	0	0	5,497	54	0
INGHAM	LANSING	GM LANSING PLANTS 2.3.&6 LANSING BODY PLANT	MANGANESE COMPOUNDS	0	0	0	0	460	200	0
INGHAM	LANSING	GM LANSING PLANTS 2.3.&6 LANSING BODY PLANT	METHANOL	34,500	0	0	0	0	0	6,100
INGHAM	LANSING	GM LANSING PLANTS 2.3.&6 LANSING BODY PLANT	METHYL ETHYL KETONE	25,200	0	0	0	1	0	4,405
INGHAM	LANSING	GM LANSING PLANTS 2.3.&6 LANSING BODY PLANT	METHYL ISOBUTYL KETONE	30,200	0	0	0	3	0	6,600
INGHAM	LANSING	GM LANSING PLANTS 2.3.&6 LANSING BODY PLANT	N-BUTYL ALCOHOL	138,800	0	0	0	0	0	18,000
INGHAM	LANSING	GM LANSING PLANTS 2.3.&6 LANSING BODY PLANT	N-HEXANE	13,320	0	0	0	0	0	13,000
INGHAM	LANSING	GM LANSING PLANTS 2.3.&6 LANSING BODY PLANT	NITRATE COMPOUNDS	0	3	0	0	0	85,000	0
INGHAM	LANSING	GM LANSING PLANTS 2.3.&6 LANSING BODY PLANT	SODIUM NITRITE	0	0	0	0	0	0	0
INGHAM	LANSING	GM LANSING PLANTS 2.3.&6 LANSING BODY PLANT	TOLUENE	15,100	0	0	0	1	1	2,020
INGHAM	LANSING	GM LANSING PLANTS 2.3.&6 LANSING BODY PLANT	XYLENE (MIXED ISOMERS)	400,000	0	0	0	461	5	227,500
INGHAM	LANSING	GM LANSING PLANTS 2.3.&6 LANSING BODY PLANT	ZINC COMPOUNDS	17	0	0	0	124,253	480	6
INGHAM	LANSING	GM SMALL CAR GROUP LANSING PLANT #1	1,2,4-TRIMETHYLBENZENE	1,120	0	0	0	0	0	360
INGHAM	LANSING	GM SMALL CAR GROUP LANSING PLANT #1	BENZENE	0	0	0	0	0	0	0
INGHAM	LANSING	GM SMALL CAR GROUP LANSING PLANT #1	CERTAIN GLYCOL ETHERS	0	0	0	0	0	0	0
INGHAM	LANSING	GM SMALL CAR GROUP LANSING PLANT #1	CYCLOHEXANE	0	0	0	0	0	0	0
INGHAM	LANSING	GM SMALL CAR GROUP LANSING PLANT #1	ETHYLBENZENE	5,260	0	0	0	0	1	2,169
INGHAM	LANSING	GM SMALL CAR GROUP LANSING PLANT #1	ETHYLENE GLYCOL	51	0	0	0	0	1,900	0
INGHAM	LANSING	GM SMALL CAR GROUP LANSING PLANT #1	METHANOL	0	0	0	0	0	0	0
INGHAM	LANSING	GM SMALL CAR GROUP LANSING PLANT #1	TOLUENE	690	0	0	0	0	3	1,690
INGHAM	LANSING	GM SMALL CAR GROUP LANSING PLANT #1	XYLENE (MIXED ISOMERS)	28,400	0	0	0	0	0	5,580
INGHAM	LANSING	JET ENGINEERING	CHROMIUM	0	0	0	0	0	0	21,067
INGHAM	LANSING	JET ENGINEERING	COBALT	0	0	0	0	0	0	28,632
INGHAM	LANSING	JET ENGINEERING	HYDROGEN FLUORIDE	500	0	0	0	24,000	0	0
INGHAM	LANSING	JET ENGINEERING	NICKEL	0	0	0	0	0	0	11,352
INGHAM	LANSING	LANSING BD OF WATER & LIGHT ECKERT STATION	BARIUM COMPOUNDS	19	36	0	0	1,841,800	0	80,800
INGHAM	LANSING	LANSING BD OF WATER & LIGHT ECKERT STATION	COPPER COMPOUNDS	0	11	0	0	23,000	0	2,900
INGHAM	LANSING	LANSING BD OF WATER & LIGHT ECKERT STATION	HYDROCHLORIC ACID (1995 AND AF	1,412,000	0	0	0	0	0	0
INGHAM	LANSING	LANSING BD OF WATER & LIGHT ECKERT STATION	HYDROGEN FLUORIDE	176,500	0	0	0	0	0	0
INGHAM	LANSING	LANSING BD OF WATER & LIGHT ECKERT STATION	MANGANESE COMPOUNDS	780	28,200	0	0	65,900	0	6,300
INGHAM	LANSING	LANSING BD OF WATER & LIGHT ECKERT STATION	MERCURY COMPOUNDS	98	473	0	0	87	0	3
INGHAM	LANSING	LANSING BD OF WATER & LIGHT ECKERT STATION	SULFURIC ACID - (1994 AND AFTER	152,000	0	0	0	0	0	0
INGHAM	LANSING	LANSING BD OF WATER & LIGHT ECKERT STATION	VANADIUM COMPOUNDS	0	0	0	0	30,100	0	2,900
INGHAM	LANSING	PRATT & WHITNEY AUTOAIR, INC	TRICHLOROETHYLENE	5,200	0	0	0	0	0	5,400
INGHAM	MASON	AMERICHEM SALES CORPORATION	1,2,4-TRIMETHYLBENZENE	0	0	0	0	0	0	0
INGHAM	MASON	AMERICHEM SALES CORPORATION	CERTAIN GLYCOL ETHERS	0	0	0	0	0	0	0
INGHAM	MASON	AMERICHEM SALES CORPORATION	CUMENE	0	0	0	0	0	0	0
INGHAM	MASON	AMERICHEM SALES CORPORATION	CYCLOHEXANE	0	0	0	0	0	0	0



2000 TOXIC CHEMICAL RELEASE INVENTORY  
STATE OF MICHIGAN SUMMARY DATA - PART I

County	City	Facility	Chemical	(lbs/year)						
				Air	Water	Underground Injection	Land On-site	Off-site Disposal	POTW	Off-site Waste Managed
INGHAM	MASON	AMERICHEM SALES CORPORATION	ETHYLENE GLYCOL	0	0	0	0	0	0	0
INGHAM	MASON	AMERICHEM SALES CORPORATION	METHANOL	1,000	0	0	0	0	0	3
INGHAM	MASON	AMERICHEM SALES CORPORATION	METHYL ETHYL KETONE	0	0	0	0	0	0	0
INGHAM	MASON	AMERICHEM SALES CORPORATION	METHYL ISOBUTYL KETONE	0	0	0	0	0	0	0
INGHAM	MASON	AMERICHEM SALES CORPORATION	N-BUTYL ALCOHOL	0	0	0	0	0	0	0
INGHAM	MASON	AMERICHEM SALES CORPORATION	N-HEXANE	0	0	0	0	0	0	0
INGHAM	MASON	AMERICHEM SALES CORPORATION	TOLUENE	500	0	0	0	0	0	3
INGHAM	MASON	AMERICHEM SALES CORPORATION	XYLENE (MIXED ISOMERS)	500	0	0	0	0	0	3
INGHAM	MASON	DART CONTAINER CORP OF MICHIGAN	CHROMIUM	0	0	0	0	0	0	16,494
INGHAM	MASON	DART CONTAINER CORP OF MICHIGAN	COPPER	0	0	0	0	0	0	369,041
INGHAM	MASON	DART CONTAINER CORP OF MICHIGAN	LEAD	0	0	0	0	0	0	28,979
INGHAM	MASON	PARKER HANNIFIN CORPORATION	COPPER	0	0	0	0	0	0	568,394
INGHAM	MASON	PARKER HANNIFIN CORPORATION	LEAD	0	0	0	0	0	0	40,932
INGHAM	MASON	PARKER HANNIFIN CORPORATION	MANGANESE	0	0	0	0	0	0	85,916
INGHAM	MASON	SAFETY-KLEEN SYSTEMS (401001)	ETHYLENE GLYCOL	10	0	0	0	0	0	0
INGHAM	MASON	SAFETY-KLEEN SYSTEMS (401001)	POLYCYCLIC AROMATIC COMPOUN	11	0	0	0	0	0	2,616
INGHAM	WILLIAMSTON	COLLINS & AIKMAN INTERIOR SYST WILLIAMSTON DIV.	DIISOCYANATES	0	0	0	0	0	0	0
IONIA	BELDING	BELDING TANK TECHNOLOGIES, INC	STYRENE	52,845	0	0	0	0	0	0
IONIA	BELDING	EXTRUDED METALS	COPPER	10,025	2	0	0	3,180	250	0
IONIA	BELDING	EXTRUDED METALS	LEAD	2,384	5	0	0	1,670	250	0
IONIA	BELDING	EXTRUDED METALS	ZINC (FUME OR DUST)	4,806	7	0	0	2,037	250	0
IONIA	BELDING	ROBROY INDUSTRIES	ANTIMONY COMPOUNDS	0	0	0	0	0	0	0
IONIA	BELDING	ROBROY INDUSTRIES	STYRENE	0	0	0	0	0	0	9,742
IONIA	BELDING	SPECTRUM/BELDING, INC.	ZINC COMPOUNDS	0	0	0	0	0	0	0
IONIA	BELDING	VIATEC, INC.	STYRENE	28,032	0	0	0	0	0	0
IONIA	IONIA	DANLEY IEM	COPPER	250	0	0	0	21,080	0	133,044
IONIA	IONIA	MERIDIAN AUTOMOTIVE SYSTEMS	CHROMIUM COMPOUNDS	5	0	0	0	772	250	30,054
IONIA	IONIA	MERIDIAN AUTOMOTIVE SYSTEMS	NICKEL COMPOUNDS	10	0	0	0	2,250	250	0
IONIA	IONIA	MERIDIAN AUTOMOTIVE SYSTEMS	SODIUM NITRITE	5	0	0	0	0	7,119	6,000
IONIA	PORTLAND	CONSOLIDATED NUTRITION, L.C.	MANGANESE COMPOUNDS	0	0	0	0	0	0	0
IONIA	PORTLAND	CONSOLIDATED NUTRITION, L.C.	ZINC COMPOUNDS	0	0	0	0	0	0	0
IONIA	PORTLAND	TRW COMMERCIAL STEERING DIV.	AMMONIA	0	0	0	0	0	0	0
IONIA	PORTLAND	TRW COMMERCIAL STEERING DIV.	CHROMIUM COMPOUNDS	0	0	0	0	0	0	8,961
IONIA	PORTLAND	TRW COMMERCIAL STEERING DIV.	COPPER COMPOUNDS	0	0	0	0	0	5	16,273
IONIA	PORTLAND	TRW COMMERCIAL STEERING DIV.	MANGANESE COMPOUNDS	5	0	0	0	505	5	42,155
IONIA	PORTLAND	TRW COMMERCIAL STEERING DIV.	METHANOL	5	0	0	0	0	0	0
IONIA	PORTLAND	TRW COMMERCIAL STEERING DIV.	NICKEL COMPOUNDS	0	0	0	0	10	5	11,705
IOSCO	EAST TAWAS	ASC EXTERIOR TECHNOLOGIES	TOLUENE	500	0	0	0	10,775	0	0
IOSCO	TAWAS	TAWAS IND. INC.	DI(2-ETHYLHEXYL) PHTHALATE	119	0	0	0	0	0	223
IOSCO	TAWAS CITY	TAWAS PLATING COMPANY	NICKEL COMPOUNDS	1,500	0	0	0	6,850	250	0
IOSCO	TAWAS CITY	TAWAS PLATING COMPANY	NITRATE COMPOUNDS	500	0	0	0	0	7,800	25,000
IOSCO	TAWAS CITY	TAWAS PLATING COMPANY	NITRIC ACID	300	0	0	0	0	0	25,000
IOSCO	TAWAS CITY	TAWAS PLATING COMPANY	ZINC COMPOUNDS	1,000	0	0	0	1,900	250	0
ISABELLA	MT. PLEASANT	CME CORP.	ETHYLENE GLYCOL	0	0	0	0	0	0	11,900
ISABELLA	MT. PLEASANT	CME CORP.	TRICHLOROETHYLENE	2,680	0	0	0	0	0	19,100
ISABELLA	MT. PLEASANT	ITW FOILS	METHANOL	12,560	0	0	0	0	0	719,074
ISABELLA	MT. PLEASANT	ITW FOILS	METHYL ETHYL KETONE	11,591	0	0	0	0	0	516
ISABELLA	MT. PLEASANT	ITW FOILS	TOLUENE	15,812	0	0	0	0	0	98,563
ISABELLA	MT. PLEASANT	THE DELFIELD COMPANY	CHROMIUM	10	0	0	0	250	0	203,134
ISABELLA	MT. PLEASANT	THE DELFIELD COMPANY	COPPER	10	0	0	0	5	0	1,510
ISABELLA	MT. PLEASANT	THE DELFIELD COMPANY	DIISOCYANATES	0	0	0	0	0	0	0
ISABELLA	MT. PLEASANT	THE DELFIELD COMPANY	MANGANESE	10	0	0	0	250	0	315,883
ISABELLA	MT. PLEASANT	THE DELFIELD COMPANY	NICKEL	10	0	0	0	250	0	12,949
ISABELLA	WEIDMAN	RANDELL MANUFACTURING, INC.	CHROMIUM	1	0	0	0	0	0	144,000
ISABELLA	WEIDMAN	RANDELL MANUFACTURING, INC.	COPPER	0	0	0	0	0	0	19,000
ISABELLA	WEIDMAN	RANDELL MANUFACTURING, INC.	DIISOCYANATES	0	0	0	0	26,700	0	0
ISABELLA	WEIDMAN	RANDELL MANUFACTURING, INC.	MANGANESE	0	0	0	0	0	0	18,500
ISABELLA	WEIDMAN	RANDELL MANUFACTURING, INC.	NICKEL	0	0	0	0	0	0	74,000
JACKSON	JACKSON	CHEM TECHNOLOGIES, INC.	SODIUM NITRITE	0	0	0	0	0	0	0



2000 TOXIC CHEMICAL RELEASE INVENTORY  
STATE OF MICHIGAN SUMMARY DATA - PART I

County	City	Facility	Chemical	(lbs/year)						
				Air	Water	Underground Injection	Land On-site	Off-site Disposal	POTW	Off-site Waste Managed
JACKSON	JACKSON	EATON AEROQUIP CORPORATION	CHROMIUM	0	0	0	0	0	0	0
JACKSON	JACKSON	EATON AEROQUIP CORPORATION	NICKEL	0	0	0	0	0	0	0
JACKSON	JACKSON	EATON AEROQUIP CORPORATION	NITRATE COMPOUNDS	0	0	0	0	0	1,435	22,921
JACKSON	JACKSON	EATON AEROQUIP CORPORATION	NITRIC ACID	500	0	0	0	0	250	0
JACKSON	JACKSON	ELM PLATING CO.	AMMONIA	5	0	0	0	0	5	0
JACKSON	JACKSON	ELM PLATING CO.	ARSENIC	5	0	0	0	0	5	0
JACKSON	JACKSON	ELM PLATING CO.	BARIUM	0	0	0	0	0	5	0
JACKSON	JACKSON	ELM PLATING CO.	CHROMIUM	5	0	0	0	0	250	0
JACKSON	JACKSON	ELM PLATING CO.	COPPER	5	0	0	0	0	5	0
JACKSON	JACKSON	ELM PLATING CO.	MERCURY	0	0	0	0	0	0	0
JACKSON	JACKSON	ELM PLATING CO.	NICKEL	5	0	0	0	0	5	0
JACKSON	JACKSON	ELM PLATING CO.	NITRIC ACID	5	0	0	0	0	5	0
JACKSON	JACKSON	ELM PLATING CO.	SELENIUM	5	0	0	0	0	5	0
JACKSON	JACKSON	ELM PLATING CO.	SILVER	5	0	0	0	0	5	0
JACKSON	JACKSON	ELM PLATING CO.	SULFURIC ACID - (1994 AND AFTER	5	0	0	0	0	5	0
JACKSON	JACKSON	ELM PLATING CO.	ZINC (FUME OR DUST)	5	0	0	0	0	250	0
JACKSON	JACKSON	FEDERAL MOGUL CAMSHAFTS. INC	CHROMIUM	0	0	0	0	0	0	12,919
JACKSON	JACKSON	FEDERAL MOGUL CAMSHAFTS. INC	NICKEL	0	0	0	0	0	5	7,324
JACKSON	JACKSON	INDUSTRIAL STEEL TREATING	AMMONIA	250	0	0	0	0	0	0
JACKSON	JACKSON	INTERNATIONAL FOAM & TRIM	DIISOCYANATES	0	0	0	0	0	0	1,200
JACKSON	JACKSON	JACKSON PRECISION DIE CASTING	ALUMINUM (FUME OR DUST)	45,139	0	0	0	129,600	0	0
JACKSON	JACKSON	JACKSON PRECISION DIE CASTING	BERYLLIUM COMPOUNDS	4,180	5	0	0	12,000	0	0
JACKSON	JACKSON	JACKSON PRECISION DIE CASTING	CADMIUM COMPOUNDS	2,090	5	0	0	6,000	0	16
JACKSON	JACKSON	JACKSON PRECISION DIE CASTING	COBALT COMPOUNDS	1,393	5	0	0	4,000	0	0
JACKSON	JACKSON	JACKSON PRECISION DIE CASTING	COPPER COMPOUNDS	7,663	5	0	0	22,000	0	161
JACKSON	JACKSON	JACKSON PRECISION DIE CASTING	LEAD COMPOUNDS	6,269	5	0	0	18,000	0	4
JACKSON	JACKSON	JACKSON PRECISION DIE CASTING	MANGANESE COMPOUNDS	836	5	0	0	2,400	0	0
JACKSON	JACKSON	JACKSON PRECISION DIE CASTING	NICKEL COMPOUNDS	2,090	5	0	0	6,000	0	0
JACKSON	JACKSON	KELSEY-HAYES CO. (DBA TRW AUTOMOTIVE)	DIETHANOLAMINE	1,897	0	0	0	0	0	17,079
JACKSON	JACKSON	MARATHON ASHLAND PETROLEUM JACKSON TERMINAL	1,2,4-TRIMETHYLBENZENE	80	0	0	0	0	0	1
JACKSON	JACKSON	MARATHON ASHLAND PETROLEUM JACKSON TERMINAL	BENZENE	537	0	0	0	0	0	24
JACKSON	JACKSON	MARATHON ASHLAND PETROLEUM JACKSON TERMINAL	ETHYLBENZENE	123	0	0	0	0	0	1
JACKSON	JACKSON	MARATHON ASHLAND PETROLEUM JACKSON TERMINAL	TOLUENE	944	0	0	0	0	0	25
JACKSON	JACKSON	MARATHON ASHLAND PETROLEUM JACKSON TERMINAL	XYLENE (MIXED ISOMERS)	591	0	0	0	0	0	6
JACKSON	JACKSON	MICHIGAN SEAT COMPANY	DIISOCYANATES	10	0	0	0	0	0	1,200
JACKSON	JACKSON	MICHNER PLATING CO. METAL TREAT DIVISION	CHROMIUM COMPOUNDS	0	0	0	0	10,640	250	0
JACKSON	JACKSON	MICHNER PLATING CO. METAL TREAT DIVISION	NITRIC ACID	5	0	0	0	0	0	0
JACKSON	JACKSON	MICHNER PLATING CO. METAL TREAT DIVISION	ZINC COMPOUNDS	3,077	43	0	0	18,533	750	0
JACKSON	JACKSON	MICHNER PLATING COMPANY	CHROMIUM COMPOUNDS	10	0	0	0	28,221	19	0
JACKSON	JACKSON	MICHNER PLATING COMPANY	CYANIDE COMPOUNDS	5	0	0	0	0	250	250
JACKSON	JACKSON	MICHNER PLATING COMPANY	NICKEL COMPOUNDS	5	0	0	0	8,902	5	0
JACKSON	JACKSON	MICHNER PLATING COMPANY	NITRIC ACID	5	0	0	0	0	5	0
JACKSON	JACKSON	MICHNER PLATING COMPANY	ZINC COMPOUNDS	3,092	129	0	0	28,205	77	0
JACKSON	JACKSON	QUANEX CORPORATION. MACSTEEL MICHIGAN DIVISION	CHROMIUM COMPOUNDS	256	0	0	0	4,100	0	14,920
JACKSON	JACKSON	QUANEX CORPORATION. MACSTEEL MICHIGAN DIVISION	LEAD COMPOUNDS	811	4	0	0	12,960	0	47,260
JACKSON	JACKSON	QUANEX CORPORATION. MACSTEEL MICHIGAN DIVISION	MANGANESE COMPOUNDS	3,168	127	0	0	50,640	0	184,660
JACKSON	JACKSON	QUANEX CORPORATION. MACSTEEL MICHIGAN DIVISION	MERCURY	4	0	0	0	7	0	28
JACKSON	JACKSON	QUANEX CORPORATION. MACSTEEL MICHIGAN DIVISION	MOLYBDENUM TRIOXIDE	0	0	0	0	0	0	0
JACKSON	JACKSON	QUANEX CORPORATION. MACSTEEL MICHIGAN DIVISION	NICKEL COMPOUNDS	30	7	0	0	480	0	1,740
JACKSON	JACKSON	QUANEX CORPORATION. MACSTEEL MICHIGAN DIVISION	VANADIUM COMPOUNDS	12	0	0	0	244	0	996
JACKSON	JACKSON	QUANEX CORPORATION. MACSTEEL MICHIGAN DIVISION	ZINC COMPOUNDS	28,270	231	0	0	451,900	0	1,647,640
JACKSON	JACKSON	TAC MANUFACTURING	DIISOCYANATES	0	0	0	0	0	0	0
JACKSON	JACKSON	THE WORTHINGTON STEEL COMPANY	MANGANESE	0	0	0	0	0	0	0
JACKSON	JACKSON	THE WORTHINGTON STEEL COMPANY	NICKEL	0	0	0	0	0	0	0
JACKSON	JACKSON	WOLVERINE SIDING SYSTEMS	ANTIMONY	0	0	0	0	0	0	0
JACKSON	JACKSON	WOLVERINE SIDING SYSTEMS	CHROMIUM	0	0	0	0	0	0	0
JACKSON	MICHIGAN CENTE	ADCO PRODUCTS INC.	ACRYLIC ACID	138	0	0	0	0	0	678
JACKSON	MICHIGAN CENTE	ADCO PRODUCTS INC.	TOLUENE	10,682	0	0	0	0	0	5,300
JACKSON	MICHIGAN CENTE	ADCO PRODUCTS INC.	XYLENE (MIXED ISOMERS)	0	0	0	0	0	0	0



2000 TOXIC CHEMICAL RELEASE INVENTORY  
STATE OF MICHIGAN SUMMARY DATA - PART I

County	City	Facility	Chemical	(lbs/year)						
				Air	Water	Underground Injection	Land On-site	Off-site Disposal	POTW	Off-site Waste Managed
JACKSON	MICHIGAN CENTE	ADCO PRODUCTS INC.	ZINC COMPOUNDS	0	0	0	0	0	0	0
JACKSON	MICHIGAN CENTE	ZIMMER MARBLE COMPANY. INC.	STYRENE	863	0	0	0	0	0	0
JACKSON	PARMA	MICHIGAN AUTOMOTIVE COMPRESSOR. INC	ALUMINUM OXIDE (FIBROUS FORMS	123	0	0	0	13.734	0	0
JACKSON	PARMA	MICHIGAN AUTOMOTIVE COMPRESSOR. INC	COPPER COMPOUNDS	0	0	0	0	195	4	57.759
JACKSON	PARMA	MICHIGAN AUTOMOTIVE COMPRESSOR. INC	METHYL ISOBUTYL KETONE	14.108	0	0	0	0	0	18
JACKSON	PARMA	MICHIGAN AUTOMOTIVE COMPRESSOR. INC	POLYCHLORINATED ALKANES	1.127	0	0	0	0	7.963	3.327
JACKSON	PARMA	MICHIGAN AUTOMOTIVE COMPRESSOR. INC	ZINC COMPOUNDS	1.555	0	0	0	3.715	20	13.919
KALAMAZOO	GALESBURG	BENTELER AUTOMOTIVE CORP.	CHROMIUM	0	0	0	0	0	0	233.770
KALAMAZOO	GALESBURG	BENTELER AUTOMOTIVE CORP.	MANGANESE	250	0	0	0	0	0	38.961
KALAMAZOO	GALESBURG	BENTELER AUTOMOTIVE CORP.	NICKEL	0	0	0	0	0	5	194.808
KALAMAZOO	KALAMAZOO	ARVCO CONTAINER CORPORATION	DIISOCYANATES	0	0	0	0	0	0	553
KALAMAZOO	KALAMAZOO	AZON USA. INC.	DIISOCYANATES	0	0	0	0	0	0	1.650
KALAMAZOO	KALAMAZOO	AZON USA. INC.	ETHYLENE GLYCOL	0	0	0	0	0	0	0
KALAMAZOO	KALAMAZOO	BORROUGHS CORPORATION	N-BUTYL ALCOHOL	12.500	0	0	0	0	0	2.150
KALAMAZOO	KALAMAZOO	BORROUGHS CORPORATION	XYLENE (MIXED ISOMERS)	94.500	0	0	0	0	0	61.200
KALAMAZOO	KALAMAZOO	CYTEC INDUSTRIES INC.	ACRYLAMIDE	50	0	0	0	0	200	2.178
KALAMAZOO	KALAMAZOO	CYTEC INDUSTRIES INC.	AMMONIA	9	0	0	0	0	2.363	0
KALAMAZOO	KALAMAZOO	CYTEC INDUSTRIES INC.	CHLOROMETHANE	68	0	0	0	0	10	45
KALAMAZOO	KALAMAZOO	CYTEC INDUSTRIES INC.	DIMETHYLAMINE	2.808	0	0	0	0	7.570	0
KALAMAZOO	KALAMAZOO	CYTEC INDUSTRIES INC.	EPICHLOROHYDRIN	69	0	0	0	0	0	1.950
KALAMAZOO	KALAMAZOO	CYTEC INDUSTRIES INC.	FORMALDEHYDE	9.159	0	0	0	0	81.006	37.197
KALAMAZOO	KALAMAZOO	CYTEC INDUSTRIES INC.	METHANOL	10.900	0	0	0	0	566.685	615.914
KALAMAZOO	KALAMAZOO	CYTEC INDUSTRIES INC.	N-BUTYL ALCOHOL	16	0	0	0	0	24.783	513.700
KALAMAZOO	KALAMAZOO	CYTEC INDUSTRIES INC.	NITRIC ACID	35	0	0	0	0	0	0
KALAMAZOO	KALAMAZOO	FLOWERVE CORPORATION	CHROMIUM COMPOUNDS	0	0	0	0	0	0	0
KALAMAZOO	KALAMAZOO	FLOWERVE CORPORATION	COPPER COMPOUNDS	0	0	0	0	0	0	0
KALAMAZOO	KALAMAZOO	FLOWERVE CORPORATION	NICKEL COMPOUNDS	0	0	0	0	0	0	0
KALAMAZOO	KALAMAZOO	GEORGIA-PACIFIC CORPORATION	HYDROCHLORIC ACID (1995 AND AF	187.677	0	0	0	0	0	0
KALAMAZOO	KALAMAZOO	GEORGIA-PACIFIC CORPORATION	MERCURY COMPOUNDS	18	0	0	0	0	0	0
KALAMAZOO	KALAMAZOO	GEORGIA-PACIFIC CORPORATION	SULFURIC ACID - (1994 AND AFTER	28.917	0	0	0	0	0	0
KALAMAZOO	KALAMAZOO	GRAPHIC PACKAGING CORPORATION	BENZO(G.H.)PERYLENE	0	0	0	0	0	0	0
KALAMAZOO	KALAMAZOO	GRAPHIC PACKAGING CORPORATION	POLYCYCLIC AROMATIC COMPOUN	0	0	0	0	0	0	0
KALAMAZOO	KALAMAZOO	GRAPHIC PACKAGING CORPORATION	POTASSIUM DIMETHYLDITHIOCARB	16.773	0	0	0	0	56.156	0
KALAMAZOO	KALAMAZOO	GRAPHIC PACKAGING CORPORATION- MICHIGAN. INC.	CERTAIN GLYCOL ETHERS	10.604	0	0	0	0	0	500
KALAMAZOO	KALAMAZOO	HUMPHREY PRODUCTS COMPANY	COPPER COMPOUNDS	2	0	0	0	0	0	23.000
KALAMAZOO	KALAMAZOO	HUMPHREY PRODUCTS COMPANY	ZINC COMPOUNDS	5	0	0	0	175	5	27.000
KALAMAZOO	KALAMAZOO	KALAMAZOO METAL FINISHERS	ZINC COMPOUNDS	0	0	0	0	900	48	0
KALAMAZOO	KALAMAZOO	KALSEC. INC.	DICHLOROMETHANE	15.250	0	0	0	0	750	0
KALAMAZOO	KALAMAZOO	KALSEC. INC.	METHANOL	29.250	0	0	0	0	120.000	0
KALAMAZOO	KALAMAZOO	KALSEC. INC.	N-HEXANE	380.000	0	0	0	0	2.000	0
KALAMAZOO	KALAMAZOO	KALSEC. INC.	PERACETIC ACID	0	0	0	0	0	0	0
KALAMAZOO	KALAMAZOO	LANDSCAPE FORMS INC.	COPPER	0	0	0	0	0	0	0
KALAMAZOO	KALAMAZOO	LANDSCAPE FORMS INC.	MANGANESE	0	0	0	0	0	0	0
KALAMAZOO	KALAMAZOO	LANDSCAPE FORMS INC.	STYRENE	9.677	0	0	0	0	0	0
KALAMAZOO	KALAMAZOO	LANDSCAPE FORMS INC.	ZINC COMPOUNDS	0	0	0	0	0	0	0
KALAMAZOO	KALAMAZOO	LSI/KALA	AMMONIA	546	0	0	0	0	0	0
KALAMAZOO	KALAMAZOO	PHARMACIA & UPJOHN PRODUCTION FACILITY	ACETONITRILE	12.400	0	880	0	0	65.000	760.000
KALAMAZOO	KALAMAZOO	PHARMACIA & UPJOHN PRODUCTION FACILITY	AMMONIA	6.640	500	20	0	0	47.000	0
KALAMAZOO	KALAMAZOO	PHARMACIA & UPJOHN PRODUCTION FACILITY	BIPHENYL	0	0	0	0	0	0	0
KALAMAZOO	KALAMAZOO	PHARMACIA & UPJOHN PRODUCTION FACILITY	BROMINE	0	0	0	0	0	0	10
KALAMAZOO	KALAMAZOO	PHARMACIA & UPJOHN PRODUCTION FACILITY	CHLORINE	4.860	610	0	0	0	0	80
KALAMAZOO	KALAMAZOO	PHARMACIA & UPJOHN PRODUCTION FACILITY	CHROMIUM COMPOUNDS	30	0	36.000	0	430	320	0
KALAMAZOO	KALAMAZOO	PHARMACIA & UPJOHN PRODUCTION FACILITY	CUMENE	70	10	0	0	0	0	280.000
KALAMAZOO	KALAMAZOO	PHARMACIA & UPJOHN PRODUCTION FACILITY	CYANIDE COMPOUNDS	120	0	1	0	0	60	0
KALAMAZOO	KALAMAZOO	PHARMACIA & UPJOHN PRODUCTION FACILITY	DICHLOROMETHANE	138.500	1,400	76,000	0	10	32,000	5,450,340
KALAMAZOO	KALAMAZOO	PHARMACIA & UPJOHN PRODUCTION FACILITY	EPICHLOROHYDRIN	70	0	0	0	0	0	30
KALAMAZOO	KALAMAZOO	PHARMACIA & UPJOHN PRODUCTION FACILITY	ETHYLBENZENE	20	0	0	0	0	2	29,000
KALAMAZOO	KALAMAZOO	PHARMACIA & UPJOHN PRODUCTION FACILITY	FORMALDEHYDE	360	490	5	0	4,600	370,000	10
KALAMAZOO	KALAMAZOO	PHARMACIA & UPJOHN PRODUCTION FACILITY	FORMIC ACID	10	0	0	0	0	0	9.100



2000 TOXIC CHEMICAL RELEASE INVENTORY  
STATE OF MICHIGAN SUMMARY DATA - PART I

County	City	Facility	Chemical	(lbs/year)						
				Air	Water	Underground Injection	Land On-site	Off-site Disposal	POTW	Off-site Waste Managed
KALAMAZOO	KALAMAZOO	PHARMACIA & UPJOHN PRODUCTION FACILITY	HYDROCHLORIC ACID (1995 AND AF	130.100	0	0	0	0	0	0
KALAMAZOO	KALAMAZOO	PHARMACIA & UPJOHN PRODUCTION FACILITY	HYDROGEN FLUORIDE	10.020	0	0	0	0	0	0
KALAMAZOO	KALAMAZOO	PHARMACIA & UPJOHN PRODUCTION FACILITY	MANGANESE COMPOUNDS	50	0	8.000	0	0	10.000	0
KALAMAZOO	KALAMAZOO	PHARMACIA & UPJOHN PRODUCTION FACILITY	MERCURY	30	0	0	0	0	0	0
KALAMAZOO	KALAMAZOO	PHARMACIA & UPJOHN PRODUCTION FACILITY	METHANOL	39.100	37.000	57.000	1	1.200	3.900.000	18.000.000
KALAMAZOO	KALAMAZOO	PHARMACIA & UPJOHN PRODUCTION FACILITY	METHYL ETHYL KETONE	1.180	0	1	0	0	57	75.700
KALAMAZOO	KALAMAZOO	PHARMACIA & UPJOHN PRODUCTION FACILITY	METHYL IODIDE	0	0	0	0	0	290	40
KALAMAZOO	KALAMAZOO	PHARMACIA & UPJOHN PRODUCTION FACILITY	METHYL TERT-BUTYL ETHER	1.250	1	1	0	0	1.200	987.000
KALAMAZOO	KALAMAZOO	PHARMACIA & UPJOHN PRODUCTION FACILITY	N,N-DIMETHYLFORMAMIDE	710	0	2.400	0	0	670.000	3.860.000
KALAMAZOO	KALAMAZOO	PHARMACIA & UPJOHN PRODUCTION FACILITY	N-BUTYL ALCOHOL	4.340	0	0	0	0	940.000	752.000
KALAMAZOO	KALAMAZOO	PHARMACIA & UPJOHN PRODUCTION FACILITY	N-HEXANE	50	0	0	0	0	0	55.900
KALAMAZOO	KALAMAZOO	PHARMACIA & UPJOHN PRODUCTION FACILITY	N-METHYL-2-PYRROLIDONE	0	0	0	0	0	9.800	4.200
KALAMAZOO	KALAMAZOO	PHARMACIA & UPJOHN PRODUCTION FACILITY	PYRIDINE	30	0	440	0	0	33.000	49.600
KALAMAZOO	KALAMAZOO	PHARMACIA & UPJOHN PRODUCTION FACILITY	TERT-BUTYL ALCOHOL	2.290	0	22	0	110	2.700	931.000
KALAMAZOO	KALAMAZOO	PHARMACIA & UPJOHN PRODUCTION FACILITY	TOLUENE	5.600	27	4	0	0	5.300	5.680.000
KALAMAZOO	KALAMAZOO	PHARMACIA & UPJOHN PRODUCTION FACILITY	TRIETHYLAMINE	200	0	3.800	0	0	190.000	371.000
KALAMAZOO	KALAMAZOO	PHARMACIA & UPJOHN PRODUCTION FACILITY	ZINC COMPOUNDS	50	0	7.300	0	16.150	14.000	0
KALAMAZOO	KALAMAZOO	PRECISION HEAT TREATING CO.	AMMONIA	0	0	0	0	0	0	0
KALAMAZOO	PARCHMENT	HERCULES. INCORPORATED	DAZOMET	0	0	0	0	0	0	0
KALAMAZOO	PORTAGE	BOWERS MANUFACTURING COMPANY	NITRATE COMPOUNDS	0	0	0	0	0	89.000	0
KALAMAZOO	PORTAGE	BOWERS MANUFACTURING COMPANY	NITRIC ACID	1.010	0	0	0	0	0	0
KALAMAZOO	PORTAGE	BUNTING BEARINGS CORP.	COPPER	0	0	0	0	0	0	8.864
KALAMAZOO	PORTAGE	KEPCO. INC.	NITRIC ACID	5	0	0	0	0	0	0
KALAMAZOO	PORTAGE	SUMMIT POLYMERS. INC. PLANT ONE	METHYL ETHYL KETONE	2.631	0	0	0	0	0	10.811
KALAMAZOO	SCHOOLCRAFT	KAL-MARBLE INC.	STYRENE	2.837	0	0	0	0	0	0
KALAMAZOO	VICKSBURG	FOX RIVER PAPER COMPANY	C.I. DIRECT BLUE 218	0	0	0	1.704	1.619	0	0
KALKASKA	KALKASKA	EAGLE TRIM INC TRIM DIVISION	DIISOCYANATES	288	0	0	0	0	0	0
KALKASKA	KALKASKA	ITW CODING PRODUCTS	METHANOL	7.925	0	0	0	0	0	16.987
KALKASKA	KALKASKA	ITW CODING PRODUCTS	METHYL ETHYL KETONE	90.434	0	0	0	0	0	62.421
KALKASKA	KALKASKA	ITW CODING PRODUCTS	TOLUENE	147.945	0	0	0	0	0	110.308
KENT	ADA	AMWAY CORPORATION	CERTAIN GLYCOL ETHERS	1.325	0	0	0	0	6.025	2.005
KENT	ADA	AMWAY CORPORATION	DIETHANOLAMINE	0	0	0	0	0	3.428	1.000
KENT	ADA	AMWAY CORPORATION	METHANOL	500	0	0	0	0	250	750
KENT	ADA	AMWAY CORPORATION	N-BUTYL ALCOHOL	255	0	0	0	0	1.200	255
KENT	ALTO	LOWELL ENGINEERING CORPORATION	METHANOL	5.411	0	0	0	0	0	55.870
KENT	ALTO	LOWELL ENGINEERING CORPORATION	TOLUENE	11.838	0	0	0	0	0	96.254
KENT	ALTO	LOWELL ENGINEERING CORPORATION	XYLENE (MIXED ISOMERS)	40.188	0	0	0	0	0	17.429
KENT	BELMONT	JACKSON PRODUCTS. INC.	BARIUM COMPOUNDS	0	0	0	0	74	0	1.409
KENT	CALEDONIA	HELEN. INC DBA ENVIRONMENTAL	1,2,4-TRIMETHYLBENZENE	1.000	0	0	0	0	0	106.000
KENT	CALEDONIA	HELEN. INC DBA ENVIRONMENTAL	CERTAIN GLYCOL ETHERS	0	0	0	0	0	0	0
KENT	CALEDONIA	HELEN. INC DBA ENVIRONMENTAL	ETHYLBENZENE	1.000	0	0	0	0	0	2.485
KENT	CALEDONIA	HELEN. INC DBA ENVIRONMENTAL	METHYL ISOBUTYL KETONE	0	0	0	0	0	0	0
KENT	CALEDONIA	HELEN. INC DBA ENVIRONMENTAL	XYLENE (MIXED ISOMERS)	2.904	0	0	0	0	0	24.000
KENT	COMSTOCK PARK	BEHR INDUSTRIES CORPORATION	STYRENE	34.940	0	0	0	0	0	6.388
KENT	COMSTOCK PARK	BEHR INDUSTRIES CORPORATION	TOLUENE	16.940	0	0	0	0	0	1.451
KENT	COMSTOCK PARK	BEHR INDUSTRIES CORPORATION	XYLENE (MIXED ISOMERS)	13.950	0	0	0	0	0	6.898
KENT	GRAND RAPIDS	AMERICAN SEATING CO.	CHROMIUM	10	0	0	0	255	5	75.858
KENT	GRAND RAPIDS	AMERICAN SEATING CO.	DIISOCYANATES	0	0	0	0	0	0	0
KENT	GRAND RAPIDS	AMERICAN SEATING CO.	MANGANESE	10	0	0	0	10	5	7.585
KENT	GRAND RAPIDS	AMERICAN SEATING CO.	N-HEXANE	16.527	0	0	0	0	0	750
KENT	GRAND RAPIDS	AMERICAN SEATING CO.	NICKEL	10	0	0	0	255	5	39.825
KENT	GRAND RAPIDS	AVERY DENNISON COATED FABRICS	TOLUENE	24.011	0	0	0	0	0	7.986
KENT	GRAND RAPIDS	AVERY DENNISON COATED FABRICS	XYLENE (MIXED ISOMERS)	840	0	0	0	0	0	280
KENT	GRAND RAPIDS	BENTELER AUTOMOTIVE COMPANY CLAY AVENUE	MANGANESE	250	0	0	0	0	0	25.616
KENT	GRAND RAPIDS	BENTELER AUTOMOTIVE, INC.	CHROMIUM	0	0	0	0	0	0	590.623
KENT	GRAND RAPIDS	BENTELER AUTOMOTIVE, INC.	COPPER	250	0	0	0	0	0	36.422
KENT	GRAND RAPIDS	BENTELER AUTOMOTIVE, INC.	MANGANESE	250	0	0	0	0	0	101.390
KENT	GRAND RAPIDS	BENTELER AUTOMOTIVE, INC.	NICKEL	0	0	0	0	0	0	492.186
KENT	GRAND RAPIDS	BENTELER AUTOMOTIVE, INC.	CHROMIUM	269	0	0	0	256	13	217.883



2000 TOXIC CHEMICAL RELEASE INVENTORY  
STATE OF MICHIGAN SUMMARY DATA - PART I

County	City	Facility	Chemical	(lbs/year)						
				Air	Water	Underground Injection	Land On-site	Off-site Disposal	POTW	Off-site Waste Managed
KENT	GRAND RAPIDS	BENTELER AUTOMOTIVE. INC.	MANGANESE	17	0	0	0	17	0	17.189
KENT	GRAND RAPIDS	BENTELER AUTOMOTIVE. INC.	NICKEL	8	0	0	0	0	10	74.500
KENT	GRAND RAPIDS	BETZ INDUSTRIES	CHROMIUM	500	0	0	0	250	0	0
KENT	GRAND RAPIDS	BETZ INDUSTRIES	COPPER	500	0	0	0	250	0	0
KENT	GRAND RAPIDS	BETZ INDUSTRIES	MANGANESE	1,000	0	0	0	2,000	0	0
KENT	GRAND RAPIDS	BETZ INDUSTRIES	NICKEL	500	0	0	0	250	0	0
KENT	GRAND RAPIDS	BLACKMER-A DOVER RESOURCES CO. FACTORY DIV.	COPPER	250	0	0	0	2,443	0	9.017
KENT	GRAND RAPIDS	BLACKMER-A DOVER RESOURCES CO. FACTORY DIV.	MANGANESE	250	0	0	0	8,576	0	12.176
KENT	GRAND RAPIDS	BLACKMER-A DOVER RESOURCES CO. FOUNDRY DIV.	MANGANESE	250	0	0	0	987	0	0
KENT	GRAND RAPIDS	BLACKMER-A DOVER RESOURCES CO. FOUNDRY DIV.	PHENOL	250	0	0	0	8,419	0	0
KENT	GRAND RAPIDS	CONTROLLED PLATING TECHNOLOGIES INC	CHROMIUM COMPOUNDS	0	0	0	0	7,000	5	0
KENT	GRAND RAPIDS	CONTROLLED PLATING TECHNOLOGIES INC	HYDROCHLORIC ACID (1995 AND AF	0	0	0	0	0	5	0
KENT	GRAND RAPIDS	CONTROLLED PLATING TECHNOLOGIES INC	NITRATE COMPOUNDS	0	0	0	0	25,000	5	0
KENT	GRAND RAPIDS	CONTROLLED PLATING TECHNOLOGIES INC	SULFURIC ACID - (1994 AND AFTER	0	0	0	0	0	5	0
KENT	GRAND RAPIDS	CONTROLLED PLATING TECHNOLOGIES INC	ZINC COMPOUNDS	0	0	0	0	7,400	5	0
KENT	GRAND RAPIDS	COOK COMPOSITES & POLYMERS	1,2,4-TRIMETHYLBENZENE	780	0	0	0	0	0	13.457
KENT	GRAND RAPIDS	COOK COMPOSITES & POLYMERS	CERTAIN GLYCOL ETHERS	959	0	0	0	0	0	10.888
KENT	GRAND RAPIDS	COOK COMPOSITES & POLYMERS	ETHYLBENZENE	2,121	0	0	0	0	0	64.492
KENT	GRAND RAPIDS	COOK COMPOSITES & POLYMERS	ETHYLENE GLYCOL	10	0	0	0	0	0	3.870
KENT	GRAND RAPIDS	COOK COMPOSITES & POLYMERS	METHYL ETHYL KETONE	1,265	0	0	0	0	0	0
KENT	GRAND RAPIDS	COOK COMPOSITES & POLYMERS	NAPHTHALENE	1,949	0	0	0	0	0	5.643
KENT	GRAND RAPIDS	COOK COMPOSITES & POLYMERS	N-BUTYL ALCOHOL	5,761	0	0	0	0	0	475
KENT	GRAND RAPIDS	COOK COMPOSITES & POLYMERS	PHTHALIC ANHYDRIDE	2,570	0	0	0	0	0	135
KENT	GRAND RAPIDS	COOK COMPOSITES & POLYMERS	TOLUENE	105	0	0	0	0	0	9.340
KENT	GRAND RAPIDS	COOK COMPOSITES & POLYMERS	XYLENE (MIXED ISOMERS)	8,484	0	0	0	0	0	94.388
KENT	GRAND RAPIDS	COUNTRY FRESH INC.	AMMONIA	17,860	0	0	0	0	0	0
KENT	GRAND RAPIDS	COUNTRY FRESH INC.	NITRIC ACID	0	0	0	0	0	2,137	0
KENT	GRAND RAPIDS	DELPHI AUTOMOTIVE SYSTEMS	AMMONIA	0	0	0	0	0	0	0
KENT	GRAND RAPIDS	DELPHI AUTOMOTIVE SYSTEMS	POLYCHLORINATED ALKANES	0	6	0	0	32,470	48	0
KENT	GRAND RAPIDS	DELPHI AUTOMOTIVE SYSTEMS	SODIUM NITRITE	0	0	0	0	0	0	0
KENT	GRAND RAPIDS	DELPHI AUTOMOTIVE SYSTEMS	ZINC COMPOUNDS	10	46	0	0	4,900	59	4.500
KENT	GRAND RAPIDS	GRF INDUSTRIES INC.	MANGANESE COMPOUNDS	420	0	0	0	0	0	0
KENT	GRAND RAPIDS	H.B. FULLER COMPANY	DIISOCYANATES	116	5	0	0	0	0	1.725
KENT	GRAND RAPIDS	H.B. FULLER COMPANY	METHYL ETHYL KETONE	192	5	0	0	0	0	7.394
KENT	GRAND RAPIDS	H.B. FULLER COMPANY	N-HEXANE	1,441	0	0	0	0	0	28.713
KENT	GRAND RAPIDS	H.B. FULLER COMPANY	N-METHYL-2-PYRROLIDONE	16	5	0	0	0	0	20.731
KENT	GRAND RAPIDS	H.B. FULLER COMPANY	TOLUENE	112	0	0	0	0	0	11.749
KENT	GRAND RAPIDS	ITM MANUFACTURING CO LLC	COPPER	5	0	0	0	750	0	36.600
KENT	GRAND RAPIDS	ITM MANUFACTURING CO LLC	MANGANESE	5	0	0	0	250	0	6.090
KENT	GRAND RAPIDS	KEEBLER COMPANY	AMMONIA	38,336	0	0	0	0	0	0
KENT	GRAND RAPIDS	KEELER BRASS COMPANY FKI HARDWARE GROUP	CERTAIN GLYCOL ETHERS	21,500	0	0	0	0	750	800
KENT	GRAND RAPIDS	KEELER BRASS COMPANY FKI HARDWARE GROUP	COPPER COMPOUNDS	3,450	0	0	0	26,984	1,300	0
KENT	GRAND RAPIDS	KEELER BRASS COMPANY FKI HARDWARE GROUP	CYANIDE COMPOUNDS	500	0	0	0	0	100	269
KENT	GRAND RAPIDS	KEELER BRASS COMPANY FKI HARDWARE GROUP	DICHLOROMETHANE	12,100	0	0	0	0	0	3,000
KENT	GRAND RAPIDS	KEELER BRASS COMPANY FKI HARDWARE GROUP	NICKEL COMPOUNDS	1,000	0	0	0	3,104	220	0
KENT	GRAND RAPIDS	KEELER BRASS COMPANY FKI HARDWARE GROUP	NITRATE COMPOUNDS	0	0	0	0	0	17,500	0
KENT	GRAND RAPIDS	KEELER BRASS COMPANY FKI HARDWARE GROUP	NITRIC ACID	500	0	0	0	0	0	0
KENT	GRAND RAPIDS	KEELER BRASS COMPANY FKI HARDWARE GROUP	TOLUENE	14,150	0	0	0	0	0	1,900
KENT	GRAND RAPIDS	KEELER BRASS COMPANY FKI HARDWARE GROUP	TRICHLOROETHYLENE	49,500	0	0	0	0	0	3,800
KENT	GRAND RAPIDS	KEELER BRASS COMPANY FKI HARDWARE GROUP	XYLENE (MIXED ISOMERS)	6,700	0	0	0	0	0	4,300
KENT	GRAND RAPIDS	KEELER BRASS COMPANY FKI HARDWARE GROUP	ZINC COMPOUNDS	500	0	0	0	14,460	580	0
KENT	GRAND RAPIDS	KEELER DIE CAST	ZINC COMPOUNDS	1,057	0	0	0	0	250	30,000
KENT	GRAND RAPIDS	KNAPE & VOGT MFG. CO.	CHROMIUM COMPOUNDS	0	0	0	0	42,510	78	0
KENT	GRAND RAPIDS	KNAPE & VOGT MFG. CO.	DIISOCYANATES	0	0	0	0	0	0	0
KENT	GRAND RAPIDS	KNAPE & VOGT MFG. CO.	NITRATE COMPOUNDS	0	0	0	0	0	167,477	0
KENT	GRAND RAPIDS	KNAPE & VOGT MFG. CO.	NITRIC ACID	0	0	0	0	0	0	0
KENT	GRAND RAPIDS	KNAPE & VOGT MFG. CO.	ZINC COMPOUNDS	0	0	0	0	104,428	230	0
KENT	GRAND RAPIDS	LEEDY MANUFACTURING INC.	DICHLOROMETHANE	10,438	0	0	0	0	0	0
KENT	GRAND RAPIDS	LEON PLASTICS INC.	DIMETHIPIN	250	0	0	0	0	0	2.596



2000 TOXIC CHEMICAL RELEASE INVENTORY  
STATE OF MICHIGAN SUMMARY DATA - PART I

County	City	Facility	Chemical	(lbs/year)						
				Air	Water	Underground Injection	Land On-site	Off-site Disposal	POTW	Off-site Waste Managed
KENT	GRAND RAPIDS	LEON PLASTICS INC.	METHYL ISOBUTYL KETONE	8,615	0	0	0	0	0	2,307
KENT	GRAND RAPIDS	MACDONALD INDUSTRIAL PLASTICS	FORMALDEHYDE	500	250	0	0	0	16,250	0
KENT	GRAND RAPIDS	MACDONALD INDUSTRIAL PLASTICS	HYDROCHLORIC ACID (1995 AND AF	500	250	0	0	1,200	329,000	0
KENT	GRAND RAPIDS	MACDONALD INDUSTRIAL PLASTICS	NITRIC ACID	500	250	0	0	1,000	93,324	0
KENT	GRAND RAPIDS	MAGIC FINISHING COMPANY	ETHYLBENZENE	250	0	0	0	0	0	250
KENT	GRAND RAPIDS	MAGIC FINISHING COMPANY	FORMALDEHYDE	79	0	0	0	0	0	32
KENT	GRAND RAPIDS	MAGIC FINISHING COMPANY	ISOPROPYL ALCOHOL (MANUFACT	1,424	0	0	0	0	0	588
KENT	GRAND RAPIDS	MAGIC FINISHING COMPANY	METHANOL	39	0	0	0	0	0	16
KENT	GRAND RAPIDS	MAGIC FINISHING COMPANY	METHYL ETHYL KETONE	56	0	0	0	0	0	23
KENT	GRAND RAPIDS	MAGIC FINISHING COMPANY	METHYL ISOBUTYL KETONE	0	0	0	0	0	0	5
KENT	GRAND RAPIDS	MAGIC FINISHING COMPANY	N-METHYL-2-PYRROLIDONE	10,218	0	0	0	0	0	4,222
KENT	GRAND RAPIDS	MAGIC FINISHING COMPANY	TOLUENE	4,982	0	0	0	0	0	2,058
KENT	GRAND RAPIDS	MAGIC FINISHING COMPANY	TOLUENE-2,4-DIISOCYANATE	1	0	0	0	0	0	1
KENT	GRAND RAPIDS	MAGIC FINISHING COMPANY	TRIETHYLAMINE	86	0	0	0	0	0	35
KENT	GRAND RAPIDS	MAGIC FINISHING COMPANY	XYLENE (MIXED ISOMERS)	812	0	0	0	0	0	250
KENT	GRAND RAPIDS	MASTER FINISH COMPANY	NICKEL COMPOUNDS	10	0	0	0	0	42	9,095
KENT	GRAND RAPIDS	MASTER FINISH COMPANY	NITRIC ACID	5,745	0	0	0	0	0	8,206
KENT	GRAND RAPIDS	METAL COMPONENTS INC.	MANGANESE	0	0	0	0	0	0	16,217
KENT	GRAND RAPIDS	MIDWEST BUMPER CO.	NICKEL	0	0	0	0	0	11	850
KENT	GRAND RAPIDS	MIDWEST PLATING COMPANY. INC	CHROMIUM COMPOUNDS	5	0	0	0	12,500	250	0
KENT	GRAND RAPIDS	MIDWEST PLATING COMPANY. INC	ZINC COMPOUNDS	5	0	0	0	13,800	5	0
KENT	GRAND RAPIDS	MILLER PRODUCTS. INC.	TOLUENE	17,020	0	0	0	61	0	21,034
KENT	GRAND RAPIDS	MILLER PRODUCTS. INC.	XYLENE (MIXED ISOMERS)	10,003	0	0	0	65	0	10,067
KENT	GRAND RAPIDS	MONROE INC.	LEAD	29	0	0	0	0	0	4,000
KENT	GRAND RAPIDS	PAULSTRA CRC CORPORATION	ETHYLBENZENE	829	0	0	0	0	0	0
KENT	GRAND RAPIDS	PAULSTRA CRC CORPORATION	ETHYLENE GLYCOL	0	0	0	0	0	0	1,491
KENT	GRAND RAPIDS	PAULSTRA CRC CORPORATION	METHYL ETHYL KETONE	1,347	0	0	0	0	0	0
KENT	GRAND RAPIDS	PAULSTRA CRC CORPORATION	METHYL ISOBUTYL KETONE	4,335	0	0	0	0	0	0
KENT	GRAND RAPIDS	PAULSTRA CRC CORPORATION	THIRAM	0	0	0	0	0	0	0
KENT	GRAND RAPIDS	PAULSTRA CRC CORPORATION	TOLUENE	5,176	0	0	0	0	0	10,000
KENT	GRAND RAPIDS	PAULSTRA CRC CORPORATION	XYLENE (MIXED ISOMERS)	3,558	0	0	0	0	0	0
KENT	GRAND RAPIDS	PAULSTRA CRC CORPORATION	ZINC COMPOUNDS	0	0	0	0	0	0	0
KENT	GRAND RAPIDS	PLASTIC PLATE. INC. PLANT 1	CHROMIUM COMPOUNDS	500	0	0	0	38,390	250	0
KENT	GRAND RAPIDS	PLASTIC PLATE. INC. PLANT 1	COPPER COMPOUNDS	10	0	0	0	22,177	250	0
KENT	GRAND RAPIDS	PLASTIC PLATE. INC. PLANT 1	FORMALDEHYDE	1,304	0	0	0	0	0	0
KENT	GRAND RAPIDS	PLASTIC PLATE. INC. PLANT 1	LEAD	10	0	0	0	250	0	0
KENT	GRAND RAPIDS	PLASTIC PLATE. INC. PLANT 1	METHANOL	10,655	0	0	0	5	5	0
KENT	GRAND RAPIDS	PLASTIC PLATE. INC. PLANT 1	NICKEL	1,000	0	0	0	38,070	250	0
KENT	GRAND RAPIDS	PLASTIC PLATE. INC. PLANT 1	NITRATE COMPOUNDS	500	0	0	0	39,688	80,725	0
KENT	GRAND RAPIDS	PLASTIC PLATE. INC. PLANT 1	NITRIC ACID	500	0	0	0	0	0	0
KENT	GRAND RAPIDS	ROMAN MANUFACTURING	COPPER	0	0	0	0	0	0	24,335
KENT	GRAND RAPIDS	ROMAN MANUFACTURING. INC.	COPPER	0	0	0	0	0	5	24,600
KENT	GRAND RAPIDS	SAFETY-KLEEN SYSTEMS (506101)	ETHYLENE GLYCOL	2	0	0	0	0	0	0
KENT	GRAND RAPIDS	SAFETY-KLEEN SYSTEMS (506101)	POLYCYCLIC AROMATIC COMPOUN	3	0	0	0	0	0	608
KENT	GRAND RAPIDS	SPECIALTY HEAT TREATING. INC.	METHANOL	1,142	0	0	0	0	0	0
KENT	GRAND RAPIDS	SPECTRUM INDUSTRIES INC	TOLUENE	16,214	0	0	0	0	0	6,875
KENT	GRAND RAPIDS	SPECTRUM INDUSTRIES INC	ZINC COMPOUNDS	0	0	0	0	0	0	0
KENT	GRAND RAPIDS	SPECTRUM/CUBIC. INC.	CERTAIN GLYCOL ETHERS	1,198	0	0	0	0	0	5,729
KENT	GRAND RAPIDS	SPECTRUM/CUBIC. INC.	METHANOL	694	0	0	0	0	0	17,779
KENT	GRAND RAPIDS	SPECTRUM/CUBIC. INC.	TOLUENE	2,751	0	0	0	0	0	20,460
KENT	GRAND RAPIDS	SPECTRUM/CUBIC. INC.	XYLENE (MIXED ISOMERS)	428	0	0	0	0	0	8,184
KENT	GRAND RAPIDS	SPECTRUM/WEALTHY. INC.	ZINC COMPOUNDS	0	0	0	0	0	0	0
KENT	GRAND RAPIDS	STATE HEAT TREAT INC.	AMMONIA	250	0	0	0	0	0	0
KENT	GRAND RAPIDS	STEELCASE INC	1,2,4-TRIMETHYLBENZENE	137,000	0	0	0	1,700	0	23,800
KENT	GRAND RAPIDS	STEELCASE INC	CERTAIN GLYCOL ETHERS	31,600	0	0	0	250	0	0
KENT	GRAND RAPIDS	STEELCASE INC	DIISOCYANATES	255	0	0	0	0	0	0
KENT	GRAND RAPIDS	STEELCASE INC	ETHYLBENZENE	30,100	0	0	0	2,300	0	267,650
KENT	GRAND RAPIDS	STEELCASE INC	MANGANESE	5	0	0	0	0	0	6,300
KENT	GRAND RAPIDS	STEELCASE INC	XYLENE (MIXED ISOMERS)	110,000	0	0	0	5,800	250	1,131,150





2000 TOXIC CHEMICAL RELEASE INVENTORY  
STATE OF MICHIGAN SUMMARY DATA - PART I

County	City	Facility	Chemical	(lbs/year)						
				Air	Water	Underground Injection	Land On-site	Off-site Disposal	POTW	Off-site Waste Managed
KENT	GRAND RAPIDS	STEELTECH. LTD.	CHROMIUM	5	0	0	0	0	0	0
KENT	GRAND RAPIDS	STEELTECH. LTD.	COBALT	5	0	0	0	0	0	0
KENT	GRAND RAPIDS	STEELTECH. LTD.	NICKEL	5	0	0	0	250	0	0
KENT	GRAND RAPIDS	STEPHENSON & LAWYER INC.	DICHLOROMETHANE	500	0	0	0	0	0	1,800
KENT	GRAND RAPIDS	STERILE SYSTEMS DIV. OF MEDTRONIC	CERTAIN GLYCOL ETHERS	0	0	0	0	0	0	56,513
KENT	GRAND RAPIDS	STERILE SYSTEMS DIV. OF MEDTRONIC	ETHYLENE GLYCOL	0	0	0	0	0	0	102,672
KENT	GRAND RAPIDS	STERILE SYSTEMS DIV. OF MEDTRONIC	ETHYLENE OXIDE	250	0	0	0	0	0	0
KENT	GRAND RAPIDS	THIERICA INC.	METHYL ETHYL KETONE	17,301	0	0	0	0	0	25,372
KENT	GRAND RAPIDS	VALLEY CITY PLATING	NICKEL COMPOUNDS	8	0	0	0	110	136	4,024
KENT	GRAND RAPIDS	VENTURE GRAND RAPIDS. LLC	1,2,4-TRIMETHYLBENZENE	35,771	0	0	0	0	0	3,144
KENT	GRAND RAPIDS	VENTURE GRAND RAPIDS. LLC	CERTAIN GLYCOL ETHERS	95,774	0	0	0	0	0	328
KENT	GRAND RAPIDS	VENTURE GRAND RAPIDS. LLC	ETHYLBENZENE	41,158	0	0	0	0	0	402
KENT	GRAND RAPIDS	VENTURE GRAND RAPIDS. LLC	METHYL ETHYL KETONE	12,168	0	0	0	0	0	16,136
KENT	GRAND RAPIDS	VENTURE GRAND RAPIDS. LLC	METHYL ISOBUTYL KETONE	41,256	0	0	0	0	0	82,639
KENT	GRAND RAPIDS	VENTURE GRAND RAPIDS. LLC	N-BUTYL ALCOHOL	16,192	0	0	0	0	0	37
KENT	GRAND RAPIDS	VENTURE GRAND RAPIDS. LLC	STYRENE	95	0	0	0	0	0	156
KENT	GRAND RAPIDS	VENTURE GRAND RAPIDS. LLC	TOLUENE	78,528	0	0	0	0	0	52,589
KENT	GRAND RAPIDS	VENTURE GRAND RAPIDS. LLC	XYLENE (MIXED ISOMERS)	229,910	0	0	0	0	0	155,981
KENT	GRAND RAPIDS	YAMAHA MUSICAL PRODUCTS. INC.	COPPER	28	0	0	0	1,000	250	3,669
KENT	GRANDVILLE	AUTO CAST. INC.	COPPER COMPOUNDS	250	0	0	0	0	0	21,700
KENT	GRANDVILLE	J.L. FRENCH	COPPER	250	0	0	0	20	0	79,117
KENT	GRANDVILLE	J.L. FRENCH	LEAD	250	0	0	0	100	0	2,398
KENT	GRANDVILLE	J.L. FRENCH	NICKEL	250	0	0	0	10	0	2,398
KENT	KENTWOOD	A & K FINISHING. INC. PLANT 2	METHYL ETHYL KETONE	16,182	0	0	0	0	0	430
KENT	KENTWOOD	A & K FINISHING. INC. PLANT 2	METHYL ISOBUTYL KETONE	9,038	0	0	0	0	0	5,527
KENT	KENTWOOD	A & K FINISHING. INC. PLANT 2	TOLUENE	6,467	0	0	0	0	0	3,956
KENT	KENTWOOD	ALLIED FINISHING INC.	CHROMIUM COMPOUNDS	5	0	0	0	4	11	12,473
KENT	KENTWOOD	ALLIED FINISHING INC.	COPPER COMPOUNDS	17	1	0	0	0	29	12,714
KENT	KENTWOOD	ALLIED FINISHING INC.	CYANIDE COMPOUNDS	0	0	0	0	0	2	434
KENT	KENTWOOD	ALLIED FINISHING INC.	NICKEL COMPOUNDS	18	1	0	0	215	29	18,826
KENT	KENTWOOD	ALLIED FINISHING INC.	NITRIC ACID	92	0	0	0	0	0	24,618
KENT	KENTWOOD	AUTOCAM CORPORATION	CHROMIUM COMPOUNDS	0	0	0	0	0	0	0
KENT	KENTWOOD	AUTOCAM CORPORATION	COPPER COMPOUNDS	0	0	0	0	0	0	0
KENT	KENTWOOD	AUTOCAM CORPORATION	MANGANESE COMPOUNDS	0	0	0	0	0	0	0
KENT	KENTWOOD	AUTOCAM CORPORATION	NICKEL COMPOUNDS	0	0	0	0	0	0	0
KENT	KENTWOOD	DIESEL TECHNOLOGY COMPANY 44TH STREET PLANT	CHROMIUM	0	0	0	0	4,112	0	60,308
KENT	KENTWOOD	DIESEL TECHNOLOGY COMPANY 44TH STREET PLANT	MANGANESE	0	0	0	0	3,330	0	48,840
KENT	KENTWOOD	DIESEL TECHNOLOGY COMPANY 44TH STREET PLANT	NICKEL	0	0	0	0	802	0	11,759
KENT	KENTWOOD	LACKS INDUSTRIES. INC. 52ND ST. EAST PAINT	METHYL ETHYL KETONE	17,640	0	0	0	0	5	133,400
KENT	KENTWOOD	LACKS INDUSTRIES. INC. 52ND ST. EAST PAINT	METHYL ISOBUTYL KETONE	6,485	0	0	0	0	5	48,550
KENT	KENTWOOD	LACKS INDUSTRIES. INC. 52ND ST. EAST PAINT	TOLUENE	5,810	0	0	0	0	5	42,620
KENT	KENTWOOD	LACKS INDUSTRIES. INC. 52ND ST. WEST PAINT	METHYL ETHYL KETONE	48,110	0	0	0	0	0	19,420
KENT	KENTWOOD	LACKS INDUSTRIES. INC. 52ND ST. WEST PAINT	METHYL ISOBUTYL KETONE	9,623	0	0	0	0	0	4,600
KENT	KENTWOOD	LACKS INDUSTRIES. INC. 52ND ST. WEST PAINT	TOLUENE	14,890	0	0	0	0	0	6,130
KENT	KENTWOOD	LACKS INDUSTRIES. INC. AIRLANE PLANT	CHROMIUM COMPOUNDS	500	0	0	0	14,986	250	7,245
KENT	KENTWOOD	LACKS INDUSTRIES. INC. AIRLANE PLANT	COPPER COMPOUNDS	10	0	0	0	91,914	250	750
KENT	KENTWOOD	LACKS INDUSTRIES. INC. AIRLANE PLANT	FORMALDEHYDE	500	0	0	0	0	0	0
KENT	KENTWOOD	LACKS INDUSTRIES. INC. AIRLANE PLANT	LEAD	10	0	0	0	250	0	250
KENT	KENTWOOD	LACKS INDUSTRIES. INC. AIRLANE PLANT	METHANOL	60,862	0	0	0	5	5	0
KENT	KENTWOOD	LACKS INDUSTRIES. INC. AIRLANE PLANT	NICKEL COMPOUNDS	10	0	0	0	114,318	250	250
KENT	KENTWOOD	LACKS INDUSTRIES. INC. AIRLANE PLANT	NITRATE COMPOUNDS	1,500	0	0	0	274,250	463,861	0
KENT	KENTWOOD	LACKS INDUSTRIES. INC. AIRLANE PLANT	NITRIC ACID	500	0	0	0	0	0	0
KENT	KENTWOOD	MAGNA LAKE LAND	ETHYLBENZENE	26,575	0	0	0	0	0	475
KENT	KENTWOOD	MAGNA LAKE LAND	METHANOL	3,416	0	0	0	0	0	58,206
KENT	KENTWOOD	MAGNA LAKE LAND	TOLUENE	13,846	0	0	0	0	0	101,699
KENT	KENTWOOD	MAGNA LAKE LAND	XYLENE (MIXED ISOMERS)	35,149	0	0	0	0	0	18,801
KENT	KENTWOOD	MERIDIAN AUTOMOTIVE INC. PLANT 1 & 7	CERTAIN GLYCOL ETHERS	11,663	0	0	0	0	0	1,705
KENT	KENTWOOD	MERIDIAN AUTOMOTIVE SYSTEMS PLANT 4 & 5	DIISOCYANATES	0	0	0	0	660	0	2,336
KENT	KENTWOOD	MERIDIAN AUTOMOTIVE SYSTEMS PLANT 4 & 5	METHYL ETHYL KETONE	10,807	0	0	0	0	0	1,999



2000 TOXIC CHEMICAL RELEASE INVENTORY  
STATE OF MICHIGAN SUMMARY DATA - PART I

County	City	Facility	Chemical	(lbs/year)						
				Air	Water	Underground Injection	Land On-site	Off-site Disposal	POTW	Off-site Waste Managed
KENT	KENTWOOD	MERIDIAN AUTOMOTIVE SYSTEMS PLANT 4 & 5	XYLENE (MIXED ISOMERS)	13.235	0	0	0	0	0	841
KENT	KENTWOOD	PLASTIC PLATE. INC. PLANT 2	AMMONIA	500	0	0	0	0	0	0
KENT	KENTWOOD	PLASTIC PLATE. INC. PLANT 2	FORMALDEHYDE	500	0	0	0	250	16.150	0
KENT	KENTWOOD	PLASTIC PLATE. INC. PLANT 2	LEAD	10	0	0	0	250	0	0
KENT	KENTWOOD	PLASTIC PLATE. INC. PLANT 2	NITRATE COMPOUNDS	500	0	0	0	4.609	17.810	0
KENT	KENTWOOD	PLASTIC PLATE. INC. PLANT 2	NITRIC ACID	500	0	0	0	0	0	250
KENT	KENTWOOD	PLASTIC-PLATE INC. RALEIGH PLANT	METHYL ETHYL KETONE	4.472	0	0	0	0	0	8.339
KENT	KENTWOOD	STEELCASE INC	1.2.4-TRIMETHYLBENZENE	26.900	0	0	0	750	0	9.000
KENT	KENTWOOD	STEELCASE INC	CERTAIN GLYCOL ETHERS	12.200	0	0	0	250	0	0
KENT	KENTWOOD	STEELCASE INC	ETHYLBENZENE	19.500	0	0	0	750	0	92.350
KENT	KENTWOOD	STEELCASE INC	XYLENE (MIXED ISOMERS)	80.000	0	0	0	1.900	0	395.450
KENT	KENTWOOD	STEELCASE WOOD	METHYL ISOBUTYL KETONE	63.824	0	0	0	0	0	53.486
KENT	KENTWOOD	STEELCASE WOOD	N-BUTYL ALCOHOL	32.926	0	0	0	0	0	0
KENT	KENTWOOD	STEELCASE WOOD	TOLUENE	129.651	0	0	0	0	0	44.373
KENT	KENTWOOD	STEELCASE WOOD	XYLENE (MIXED ISOMERS)	150.770	0	0	0	0	0	364.492
KENT	ROCKFORD	WOLVERINE LEATHERS	ALIPHATIC AMINE (MIXTURE)	0	0	0	0	0	3.858	0
KENT	ROCKFORD	WOLVERINE LEATHERS	AMMONIA	7.403	0	0	0	0	22.210	0
KENT	ROCKFORD	WOLVERINE LEATHERS	CERTAIN GLYCOL ETHERS	10.637	0	0	0	0	16.569	0
KENT	ROCKFORD	WOLVERINE LEATHERS	CHROMIUM COMPOUNDS	268	0	0	0	87.997	5.276	5.782
KENT	ROCKFORD	WOLVERINE LEATHERS	FORMIC ACID	3.207	0	0	0	0	0	0
KENT	ROCKFORD	WOLVERINE WORLD WIDE INC. SOLE PLANT. FACT. A & F	DISOCYANATES	20	0	0	0	0	0	5.230
KENT	ROCKFORD	WOLVERINE WORLD WIDE INC. SOLE PLANT. FACT. A & F	METHYL ETHYL KETONE	19.290	0	0	0	0	0	8.155
KENT	ROCKFORD	WOLVERINE WORLD WIDE INC. SOLE PLANT. FACT. A & F	TOLUENE	20.247	0	0	0	0	0	0
KENT	SPARTA	CASCADE DIE CASTING-GREAT LAKE	COPPER	565	0	0	0	0	0	6.148
KENT	SPARTA	FEDERAL MOGUL POWERTRAIN SYSTEMS	MANGANESE	1.200	0	0	0	10.882	0	0
KENT	SPARTA	GENERAL FORMULATIONS. INC.	METHYL ETHYL KETONE	804	0	0	0	2.057	0	7.517
KENT	SPARTA	GENERAL FORMULATIONS. INC.	N-HEXANE	3.882	0	0	0	0	0	250
KENT	SPARTA	GENERAL FORMULATIONS. INC.	TOLUENE	10.591	0	0	0	2.225	0	6.652
KENT	SPARTA	SPARTA FOUNDARY. INC	COPPER	750	0	0	0	750	0	0
KENT	SPARTA	SPARTA FOUNDARY. INC	MANGANESE	1.696	0	0	0	750	0	0
KENT	SPARTA	TESA TAPE INC.	TOLUENE	56.350	0	0	0	0	0	10.390
KENT	WYOMING	AMERIKAM	TRICHLOROETHYLENE	6.185	0	0	0	0	0	4.380
KENT	WYOMING	CHEMCENTRAL/GRAND RAPIDS	1.2.4-TRIMETHYLBENZENE	0	0	0	0	0	0	0
KENT	WYOMING	CHEMCENTRAL/GRAND RAPIDS	CERTAIN GLYCOL ETHERS	255	0	0	0	0	0	250
KENT	WYOMING	CHEMCENTRAL/GRAND RAPIDS	CUMENE	0	0	0	0	0	0	0
KENT	WYOMING	CHEMCENTRAL/GRAND RAPIDS	DICHLOROMETHANE	0	0	0	0	0	0	0
KENT	WYOMING	CHEMCENTRAL/GRAND RAPIDS	DIETHANOLAMINE	0	0	0	0	0	0	0
KENT	WYOMING	CHEMCENTRAL/GRAND RAPIDS	ETHYLBENZENE	0	0	0	0	0	0	0
KENT	WYOMING	CHEMCENTRAL/GRAND RAPIDS	ETHYLENE GLYCOL	10	0	0	0	0	0	250
KENT	WYOMING	CHEMCENTRAL/GRAND RAPIDS	METHANOL	500	0	0	0	0	0	250
KENT	WYOMING	CHEMCENTRAL/GRAND RAPIDS	METHYL ETHYL KETONE	1.000	0	0	0	0	0	250
KENT	WYOMING	CHEMCENTRAL/GRAND RAPIDS	METHYL ISOBUTYL KETONE	0	0	0	0	0	0	0
KENT	WYOMING	CHEMCENTRAL/GRAND RAPIDS	NAPHTHALENE	0	0	0	0	0	0	0
KENT	WYOMING	CHEMCENTRAL/GRAND RAPIDS	N-BUTYL ALCOHOL	0	0	0	0	0	0	0
KENT	WYOMING	CHEMCENTRAL/GRAND RAPIDS	N-HEXANE	755	0	0	0	0	0	250
KENT	WYOMING	CHEMCENTRAL/GRAND RAPIDS	N-METHYL-2-PYRROLIDONE	0	0	0	0	0	0	0
KENT	WYOMING	CHEMCENTRAL/GRAND RAPIDS	SEC-BUTYL ALCOHOL	0	0	0	0	0	0	0
KENT	WYOMING	CHEMCENTRAL/GRAND RAPIDS	TOLUENE	1.000	0	0	0	0	250	1.000
KENT	WYOMING	CHEMCENTRAL/GRAND RAPIDS	TRICHLOROETHYLENE	0	0	0	0	0	0	0
KENT	WYOMING	CHEMCENTRAL/GRAND RAPIDS	XYLENE (MIXED ISOMERS)	2.050	0	0	0	0	5	1.950
KENT	WYOMING	ELECTRO CHEMICAL FINISHING CO.	NITRIC ACID	255	5	0	0	0	0	0
KENT	WYOMING	ELECTRO CHEMICAL FINISHING CO.	CHLORINE	255	5	0	0	0	0	0
KENT	WYOMING	ELECTRO CHEMICAL FINISHING CO.	CHROMIUM COMPOUNDS	255	5	0	0	0	250	28.460
KENT	WYOMING	ELECTRO CHEMICAL FINISHING CO.	COPPER COMPOUNDS	255	5	0	0	0	250	14.230
KENT	WYOMING	ELECTRO CHEMICAL FINISHING CO.	NICKEL COMPOUNDS	255	5	0	0	0	250	29.828
KENT	WYOMING	ELECTRO CHEMICAL FINISHING CO.	NITRIC ACID	500	5	0	0	1,100	0	0
KENT	WYOMING	HAGER WOOD PRESERVING	ARSENIC COMPOUNDS	0	0	0	0	0	0	0
KENT	WYOMING	HAGER WOOD PRESERVING	CHROMIUM COMPOUNDS	0	0	0	0	0	0	0
KENT	WYOMING	HAGER WOOD PRESERVING	COPPER COMPOUNDS	0	0	0	0	0	0	0



2000 TOXIC CHEMICAL RELEASE INVENTORY  
STATE OF MICHIGAN SUMMARY DATA - PART I

County	City	Facility	Chemical	(lbs/year)						
				Air	Water	Underground Injection	Land On-site	Off-site Disposal	POTW	Off-site Waste Managed
KENT	WYOMING	LIGHT METALS CORPORATION	NITRATE COMPOUNDS	0	0	0	0	0	100.329	0
KENT	WYOMING	LIGHT METALS CORPORATION	NITRIC ACID	30.963	0	0	0	0	0	0
KENT	WYOMING	MICHIGAN TURKEY PRODUCERS	AMMONIA	0	0	0	0	0	0	0
LAPEER	LAPEER	DECO'PLATE MFG. CO	CHROMIUM COMPOUNDS	5	0	0	0	14.711	250	62.434
LAPEER	LAPEER	DECO'PLATE MFG. CO	COPPER COMPOUNDS	0	0	0	0	6.279	250	28.077
LAPEER	LAPEER	DECO'PLATE MFG. CO	FORMALDEHYDE	5	0	0	0	0	0	0
LAPEER	LAPEER	DECO'PLATE MFG. CO	METHYL ETHYL KETONE	14.513	0	0	0	0	0	6.151
LAPEER	LAPEER	DECO'PLATE MFG. CO	METHYL ISOBUTYL KETONE	12.653	0	0	0	0	0	5.454
LAPEER	LAPEER	DECO'PLATE MFG. CO	NICKEL COMPOUNDS	0	0	0	0	7.623	250	35.502
LAPEER	LAPEER	DECO'PLATE MFG. CO	NITRATE COMPOUNDS	0	0	0	0	0	43.924	0
LAPEER	LAPEER	DECO'PLATE MFG. CO	NITRIC ACID	250	0	0	0	0	250	71.712
LAPEER	LAPEER	DECO'PLATE MFG. CO	TOLUENE	25.764	0	0	0	0	0	10.997
LAPEER	LAPEER	ITW FOAMSEAL	1,1-DICHLORO-1-FLUOROETHANE	2.661	0	0	0	57	0	0
LAPEER	LAPEER	ITW FOAMSEAL	DIISOCYANATES	0	0	0	0	6.600	0	0
LAPEER	LAPEER	JOHNSON CONTROLS, INC.	DIISOCYANATES	0	0	0	0	0	0	0
LAPEER	LAPEER	METOKOTE CORPORATION PLANT 16	ZINC COMPOUNDS	0	0	0	0	5	34	0
LENAWEE	ADRIAN	ADRIAN FABRICATORS, INC.	CHROMIUM	0	0	0	0	0	0	0
LENAWEE	ADRIAN	ADRIAN FABRICATORS, INC.	MANGANESE	0	0	0	0	0	0	0
LENAWEE	ADRIAN	AGET MANUFACTURING COMPANY	TRICHLOROETHYLENE	10.306	0	0	0	0	0	7.155
LENAWEE	ADRIAN	ANDERSON DEVELOPMENT CO	AMMONIA	0	0	0	0	0	0	0
LENAWEE	ADRIAN	ANDERSON DEVELOPMENT CO	HYDROGEN FLUORIDE	7	0	0	0	4.014	0	63
LENAWEE	ADRIAN	ANDERSON DEVELOPMENT CO.	BUTYL ACRYLATE	2	0	0	0	0	0	265
LENAWEE	ADRIAN	ANDERSON DEVELOPMENT CO.	DIISOCYANATES	0	0	0	0	0	0	0
LENAWEE	ADRIAN	ANDERSON DEVELOPMENT CO.	HEXACHLOROETHANE	3	0	0	0	0	0	65.026
LENAWEE	ADRIAN	ANDERSON DEVELOPMENT CO.	HYDROCHLORIC ACID (1995 AND AF	0	0	0	0	0	0	0
LENAWEE	ADRIAN	ANDERSON DEVELOPMENT CO.	METHANOL	62	0	0	0	0	0	559.497
LENAWEE	ADRIAN	ANDERSON DEVELOPMENT CO.	METHYL METHACRYLATE	135	0	0	0	0	0	2.370
LENAWEE	ADRIAN	ANDERSON DEVELOPMENT CO.	N-HEXANE	712	0	0	0	0	0	1,990.088
LENAWEE	ADRIAN	ANDERSON DEVELOPMENT CO.	PROPYLENE	3.445	0	0	0	0	0	0
LENAWEE	ADRIAN	ANDERSON DEVELOPMENT CO.	STYRENE	134	0	0	0	0	0	1,009
LENAWEE	ADRIAN	ANDERSON DEVELOPMENT CO.	TITANIUM TETRACHLORIDE	29	0	0	0	0	0	0
LENAWEE	ADRIAN	ANDERSON DEVELOPMENT CO.	TOLUENE	602	0	0	0	0	0	33.705
LENAWEE	ADRIAN	ANDERSON DEVELOPMENT CO.	TOLUENE-2,4-DIISOCYANATE	6	0	0	0	0	0	198
LENAWEE	ADRIAN	ANDERSON DEVELOPMENT CO.	TOLUENE-2,6-DIISOCYANATE	1	0	0	0	0	0	50
LENAWEE	ADRIAN	ANDERSON DEVELOPMENT CO.	XYLENE (MIXED ISOMERS)	170	0	0	0	0	0	40.491
LENAWEE	ADRIAN	BIOLAB INC	2-METHYLLACTONITRILE	1.727	0	0	0	0	0	0
LENAWEE	ADRIAN	BIOLAB INC	AMMONIA	4.167	0	16.287	0	0	0	0
LENAWEE	ADRIAN	BIOLAB INC	BROMINE	633	0	0	0	0	0	0
LENAWEE	ADRIAN	BIOLAB INC	CHLORINE	6.102	0	0	0	0	0	0
LENAWEE	ADRIAN	BRAZEWAY INC.	ZINC (FUME OR DUST)	500	0	0	0	0	0	235.049
LENAWEE	ADRIAN	DELPHI INTERIOR SYSTEMS ADRIAN OPERATIONS	CERTAIN GLYCOL ETHERS	9.860	0	0	0	530	0	2,431
LENAWEE	ADRIAN	DELPHI INTERIOR SYSTEMS ADRIAN OPERATIONS	TRIETHYLAMINE	12.063	0	0	0	0	0	996
LENAWEE	ADRIAN	ERVIN INDUSTRIES, INC.	MANGANESE	500	0	0	0	278.856	0	0
LENAWEE	ADRIAN	HYDRO ALUMINUM ADRIAN, INC.	ZINC (FUME OR DUST)	750	0	0	4,000	0	250	583.539
LENAWEE	ADRIAN	MERILLAT INDUSTRIES, INC.	METHANOL	35.198	0	0	0	0	0	7.270
LENAWEE	ADRIAN	PPG INDUSTRIES-ADRIAN	ALUMINUM (FUME OR DUST)	10	0	0	0	1.141	0	0
LENAWEE	ADRIAN	PPG INDUSTRIES-ADRIAN	DIURON	0	0	0	0	0	0	0
LENAWEE	ADRIAN	PPG INDUSTRIES-ADRIAN	TOLUENE	747	0	0	0	10	0	0
LENAWEE	ADRIAN	PPG INDUSTRIES-ADRIAN	ZINC COMPOUNDS	26	0	0	0	210	0	0
LENAWEE	ADRIAN	WACKER SILICONES CORP	TOLUENE	0	0	0	0	0	0	0
LENAWEE	CLINTON	PILKINGTON LIBBEY OWENS FORD	DIETHANOLAMINE	0	0	0	0	28.682	0	0
LENAWEE	CLINTON	PILKINGTON LIBBEY OWENS FORD	DIISOCYANATES	0	0	0	0	10.162	0	0
LENAWEE	CLINTON	PILKINGTON LIBBEY OWENS FORD	ETHYLENE GLYCOL	0	0	0	0	7.934	0	0
LENAWEE	CLINTON	PILKINGTON LIBBEY OWENS FORD	METHYL ETHYL KETONE	21,214	0	0	0	0	0	3,604
LENAWEE	HUDSON	METALLOY CORP. HUDSON FOUNDRY DIV.	COPPER	255	0	0	0	0	250	16,630
LENAWEE	HUDSON	METALLOY CORP. HUDSON FOUNDRY DIV.	CUMENE HYDROPEROXIDE	0	0	0	0	1,211	0	0
LENAWEE	HUDSON	METALLOY CORP. HUDSON FOUNDRY DIV.	NICKEL	255	0	0	0	0	5	1,455
LENAWEE	TECUMSEH	ERVIN PRODUCT DEVELOPMENT CNTR	CHROMIUM	0	0	0	0	250	0	0
LENAWEE	TECUMSEH	ERVIN PRODUCT DEVELOPMENT CNTR	MANGANESE	0	0	0	0	750	0	0



2000 TOXIC CHEMICAL RELEASE INVENTORY  
STATE OF MICHIGAN SUMMARY DATA - PART I

County	City	Facility	Chemical	(lbs/year)						
				Air	Water	Underground Injection	Land On-site	Off-site Disposal	POTW	Off-site Waste Managed
LENAAWEE	TECUMSEH	ERVIN PRODUCT DEVELOPMENT CNTR	NICKEL	0	0	0	0	250	0	0
LENAAWEE	TECUMSEH	TECUMSEH PRODUCTS COMPANY	DIISOCYANATES	0	0	0	0	0	0	0
LENAAWEE	WESTON	SILBOND CORPORATION	CERTAIN GLYCOL ETHERS	2,054	0	0	0	0	0	9,389
LIVINGSTON	BRIGHTON	ASAHI THERMOFIL INC	ANTIMONY COMPOUNDS	0	0	0	0	0	0	0
LIVINGSTON	BRIGHTON	ASAHI THERMOFIL INC	DECABROMODIPHENYL OXIDE	0	0	0	0	2	0	0
LIVINGSTON	BRIGHTON	ASAHI THERMOFIL INC	ZINC COMPOUNDS	0	0	0	0	0	0	0
LIVINGSTON	BRIGHTON	BRIGHTON INTERIOR SYSTEMS	DIISOCYANATES	0	0	0	0	0	0	12,848
LIVINGSTON	BRIGHTON	COR-MET. INC.	CHROMIUM	10	0	0	5	750	0	0
LIVINGSTON	BRIGHTON	COR-MET. INC.	COPPER	10	0	0	5	250	0	0
LIVINGSTON	BRIGHTON	COR-MET. INC.	NICKEL	10	0	0	5	750	0	0
LIVINGSTON	BRIGHTON	EXCELDA MFG.	ETHYLENE GLYCOL	1,000	0	0	9,800	0	0	7,300
LIVINGSTON	BRIGHTON	EXCELDA MFG.	METHANOL	1,500	0	0	0	0	0	4,500
LIVINGSTON	BRIGHTON	EXCELDA MFG.	XYLENE (MIXED ISOMERS)	750	0	0	250	0	0	250
LIVINGSTON	BRIGHTON	PACKAGE DESIGN AND MANUFACTURI	DIISOCYANATES	0	0	0	0	0	0	0
LIVINGSTON	BRIGHTON	TRANSTAR AUTOBODY TECHNOLOGIES	CERTAIN GLYCOL ETHERS	5	0	0	0	0	0	1,750
LIVINGSTON	BRIGHTON	TRANSTAR AUTOBODY TECHNOLOGIES	DIBUTYL PHTHALATE	0	0	0	0	0	0	0
LIVINGSTON	BRIGHTON	TRANSTAR AUTOBODY TECHNOLOGIES	ETHYLBENZENE	5	0	0	0	0	0	1,250
LIVINGSTON	BRIGHTON	TRANSTAR AUTOBODY TECHNOLOGIES	METHYL ETHYL KETONE	250	0	0	0	0	0	7,009
LIVINGSTON	BRIGHTON	TRANSTAR AUTOBODY TECHNOLOGIES	METHYL ISOBUTYL KETONE	250	0	0	0	0	0	9,555
LIVINGSTON	BRIGHTON	TRANSTAR AUTOBODY TECHNOLOGIES	N-HEXANE	750	0	0	0	0	0	3,777
LIVINGSTON	BRIGHTON	TRANSTAR AUTOBODY TECHNOLOGIES	TOLUENE	250	0	0	0	0	0	8,876
LIVINGSTON	BRIGHTON	TRANSTAR AUTOBODY TECHNOLOGIES	XYLENE (MIXED ISOMERS)	250	0	0	0	0	0	5,128
LIVINGSTON	BRIGHTON	TRW KELSEY HAYES BRIGHTON PLANT	DIISOCYANATES	0	0	0	0	0	0	0
LIVINGSTON	BRIGHTON	TRW KELSEY HAYES BRIGHTON PLANT	LEAD COMPOUNDS	0	0	0	0	0	0	0
LIVINGSTON	BRIGHTON	WYMAN-GORDON FORGINGS INC. BRI BRIGHTON OPERATIO	CHROMIUM	0	0	0	0	34,830	0	0
LIVINGSTON	BRIGHTON	WYMAN-GORDON FORGINGS INC. BRI BRIGHTON OPERATIO	COBALT	0	0	0	0	8,100	0	0
LIVINGSTON	BRIGHTON	WYMAN-GORDON FORGINGS INC. BRI BRIGHTON OPERATIO	NICKEL	0	0	0	0	9,700	0	50,200
LIVINGSTON	HOWELL	ASAHI THERMOFIL INC	ANTIMONY COMPOUNDS	0	0	0	0	0	0	0
LIVINGSTON	HOWELL	ASAHI THERMOFIL INC	DECABROMODIPHENYL OXIDE	1,490	0	0	0	0	0	0
LIVINGSTON	HAMBURG	HOSKINS MFG. CO.	CHROMIUM	7	0	0	0	0	0	77,715
LIVINGSTON	HAMBURG	HOSKINS MFG. CO.	COPPER	2	0	0	0	0	0	103,299
LIVINGSTON	HAMBURG	HOSKINS MFG. CO.	MANGANESE	20	0	0	0	0	0	8,986
LIVINGSTON	HAMBURG	HOSKINS MFG. CO.	NICKEL	64	0	0	0	0	0	771,883
LIVINGSTON	HAMBURG	METALDYNE TUBULAR PRODUCTS	CHROMIUM	0	0	0	0	0	0	33,142
LIVINGSTON	HOWELL	CHEM-TREND INC.	ZINC COMPOUNDS	2	0	0	0	79	0	0
LIVINGSTON	HOWELL	CHEM-TREND INCORPORATED	1,2,4-TRIMETHYLBENZENE	2	0	0	0	0	0	5,809
LIVINGSTON	HOWELL	CHEM-TREND INCORPORATED	DICHLOROMETHANE	189	0	0	0	0	0	772
LIVINGSTON	HOWELL	CHEM-TREND INCORPORATED	ETHYLBENZENE	2	0	0	0	0	0	306
LIVINGSTON	HOWELL	CHEM-TREND INCORPORATED	METHYL ETHYL KETONE	14	0	0	0	0	0	318
LIVINGSTON	HOWELL	CHEM-TREND INCORPORATED	TOLUENE	7	0	0	0	0	0	359
LIVINGSTON	HOWELL	CHEM-TREND INCORPORATED	XYLENE (MIXED ISOMERS)	10	0	0	0	0	0	1,599
LIVINGSTON	HOWELL	DIAMOND CHROME PLATING INC.	CHROMIUM COMPOUNDS	5	0	0	0	36,630	5	0
LIVINGSTON	HOWELL	KEY PLASTICS INC.	1,2,4-TRIMETHYLBENZENE	688	0	0	0	0	0	7,324
LIVINGSTON	HOWELL	KEY PLASTICS INC.	CERTAIN GLYCOL ETHERS	2,239	0	0	0	0	0	2,841
LIVINGSTON	HOWELL	KEY PLASTICS INC.	N-BUTYL ALCOHOL	5,335	0	0	0	0	0	7,705
LIVINGSTON	HOWELL	KEY PLASTICS INC.	XYLENE (MIXED ISOMERS)	4,113	0	0	0	0	0	10,227
LIVINGSTON	HOWELL	VERSATRIM INC.	DIISOCYANATES	5	0	0	0	0	0	0
LIVINGSTON	HOWELL	VERSATRIM INC.	METHYL ETHYL KETONE	0	0	0	0	0	0	0
LIVINGSTON	HOWELL	VERSATRIM INC.	N-METHYL-2-PYRROLIDONE	5	0	0	0	0	0	0
LIVINGSTON	HOWELL	VERSATRIM INC.	SULFURIC ACID - (1994 AND AFTER	0	0	0	0	0	0	0
LUCE	NEWBERRY	LOUISIANA-PACIFIC CORPORATION	DIISOCYANATES	840	0	0	0	0	0	0
LUCE	NEWBERRY	LOUISIANA-PACIFIC CORPORATION	FORMALDEHYDE	16,060	0	0	0	0	0	0
LUCE	NEWBERRY	LOUISIANA-PACIFIC CORPORATION	METHANOL	25,500	0	0	0	0	0	0
LUCE	NEWBERRY	LOUISIANA-PACIFIC CORPORATION	ZINC COMPOUNDS	2,100	0	0	2,500	2,500	0	0
MACOMB	ARMADA	ARMADA RUBBER MANUFACTURING	ZINC COMPOUNDS	0	0	0	0	3,106	0	0
MACOMB	CENTERLINE	DIVERSIFIED INDUSTRIES	ETHYLBENZENE	0	0	0	0	0	0	0
MACOMB	CENTERLINE	DIVERSIFIED INDUSTRIES	ETHYLENE GLYCOL	0	0	0	0	0	0	0
MACOMB	CENTERLINE	DIVERSIFIED INDUSTRIES	METHYL ISOBUTYL KETONE	2,581	0	0	0	0	0	0
MACOMB	CENTERLINE	DIVERSIFIED INDUSTRIES	N-BUTYL ALCOHOL	0	0	0	0	0	0	0



2000 TOXIC CHEMICAL RELEASE INVENTORY  
STATE OF MICHIGAN SUMMARY DATA - PART I

County	City	Facility	Chemical	(lbs/year)						
				Air	Water	Underground Injection	Land On-site	Off-site Disposal	POTW	Off-site Waste Managed
MACOMB	CENTERLINE	RING SCREW WORKS WARREN PROCESSING DIVISION	NITRATE COMPOUNDS	0	0	0	0	0	0	0
MACOMB	CENTERLINE	RING SCREW WORKS WARREN PROCESSING DIVISION	ZINC COMPOUNDS	0	0	0	0	0	0	0
MACOMB	CHESTERFIELD	VISTEON CORPORATION CHESTERFIELD TRIM PLANT	DIETHANOLAMINE	0	0	0	0	0	0	0
MACOMB	CHESTERFIELD	VISTEON CORPORATION CHESTERFIELD TRIM PLANT	DIISOCYANATES	23	0	0	0	0	0	263
MACOMB	CHESTERFIELD	VISTEON CORPORATION CHESTERFIELD TRIM PLANT	TOLUENE-2,4-DIISOCYANATE	55	0	0	0	0	0	2,150
MACOMB	CHESTERFIELD	VISTEON CORPORATION CHESTERFIELD TRIM PLANT	TOLUENE-2,6-DIISOCYANATE	14	0	0	0	0	0	530
MACOMB	CLINTON TWP.	AUSTEMPER, INC.	SODIUM NITRITE	685	0	0	0	0	0	0
MACOMB	CLINTON TWP.	ELECTROPLATING INDUSTRIES INC	COPPER COMPOUNDS	0	0	0	0	0	0	0
MACOMB	CLINTON TWP.	ELECTROPLATING INDUSTRIES INC	ZINC COMPOUNDS	0	0	0	0	0	0	0
MACOMB	CLINTON TWP.	OSBORNE TRANSFORMER CORP	COPPER	10	5	0	0	250	0	1,713
MACOMB	FRASER	SPECIALTY STEEL TREATING	AMMONIA	12,447	0	0	0	0	0	0
MACOMB	FRASER	SPECIALTY STEEL TREATING	METHANOL	3,467	0	0	0	0	0	0
MACOMB	HARRISON TWP.	SELFRIDGE PLATING INC.	COPPER COMPOUNDS	500	5	0	0	0	5	5,185
MACOMB	HARRISON TWP.	SELFRIDGE PLATING INC.	CYANIDE COMPOUNDS	2,266	5	0	0	0	5	14,730
MACOMB	MT. CLEMENS	DU PONT MT. CLEMENS PLANT	1,2,4-TRIMETHYLBENZENE	3,416	0	0	0	0	0	136,507
MACOMB	MT. CLEMENS	DU PONT MT. CLEMENS PLANT	4,4'-ISOPROPYLDENEDIPHENOL	0	0	0	0	0	0	0
MACOMB	MT. CLEMENS	DU PONT MT. CLEMENS PLANT	ACRYLIC ACID	0	0	0	0	0	0	88
MACOMB	MT. CLEMENS	DU PONT MT. CLEMENS PLANT	BUTYL ACRYLATE	78	0	0	0	0	0	0
MACOMB	MT. CLEMENS	DU PONT MT. CLEMENS PLANT	CERTAIN GLYCOL ETHERS	2,995	0	0	0	0	0	507,731
MACOMB	MT. CLEMENS	DU PONT MT. CLEMENS PLANT	CUMENE	202	0	0	0	0	0	8,297
MACOMB	MT. CLEMENS	DU PONT MT. CLEMENS PLANT	DIISOCYANATES	0	0	0	0	0	0	0
MACOMB	MT. CLEMENS	DU PONT MT. CLEMENS PLANT	ETHYLBENZENE	7,351	0	0	0	0	0	205,329
MACOMB	MT. CLEMENS	DU PONT MT. CLEMENS PLANT	FORMALDEHYDE	329	0	0	0	0	0	0
MACOMB	MT. CLEMENS	DU PONT MT. CLEMENS PLANT	LEAD COMPOUNDS	1	0	0	0	1,382	0	0
MACOMB	MT. CLEMENS	DU PONT MT. CLEMENS PLANT	MERCURY COMPOUNDS	0	0	0	0	0	0	0
MACOMB	MT. CLEMENS	DU PONT MT. CLEMENS PLANT	METHANOL	7,646	0	0	0	0	0	47,663
MACOMB	MT. CLEMENS	DU PONT MT. CLEMENS PLANT	METHYL ETHYL KETONE	16,346	0	0	0	0	0	32,450
MACOMB	MT. CLEMENS	DU PONT MT. CLEMENS PLANT	METHYL ISOBUTYL KETONE	12,183	0	0	0	0	0	1,603,282
MACOMB	MT. CLEMENS	DU PONT MT. CLEMENS PLANT	METHYL METHACRYLATE	23	0	0	0	0	0	0
MACOMB	MT. CLEMENS	DU PONT MT. CLEMENS PLANT	NAPHTHALENE	63	0	0	0	0	0	2,811
MACOMB	MT. CLEMENS	DU PONT MT. CLEMENS PLANT	N-BUTYL ALCOHOL	9,687	0	0	0	0	0	249,294
MACOMB	MT. CLEMENS	DU PONT MT. CLEMENS PLANT	N-METHYL-2-PYRROLIDONE	88	0	0	0	0	0	36,061
MACOMB	MT. CLEMENS	DU PONT MT. CLEMENS PLANT	STYRENE	286	0	0	0	0	0	0
MACOMB	MT. CLEMENS	DU PONT MT. CLEMENS PLANT	TOLUENE	2,695	0	0	0	0	0	16,520
MACOMB	MT. CLEMENS	DU PONT MT. CLEMENS PLANT	VANADIUM COMPOUNDS	1	0	0	0	37	0	0
MACOMB	MT. CLEMENS	DU PONT MT. CLEMENS PLANT	XYLENE (MIXED ISOMERS)	33,466	0	0	0	0	1	921,521
MACOMB	MT. CLEMENS	JOHNSON CONTROLS	DIISOCYANATES	0	0	0	0	0	0	0
MACOMB	NEW BALTIMORE	INTERNATIONAL CASTING CORP.	DIISOCYANATES	0	0	0	0	0	0	0
MACOMB	NEW HAVEN	NEW HAVEN FOUNDRY	ARSENIC	27	0	0	0	496	0	0
MACOMB	NEW HAVEN	NEW HAVEN FOUNDRY	CHROMIUM	186	0	0	0	6,819	0	0
MACOMB	NEW HAVEN	NEW HAVEN FOUNDRY	COBALT	0	0	0	0	0	0	0
MACOMB	NEW HAVEN	NEW HAVEN FOUNDRY	COPPER	536	2	0	0	7,777	0	0
MACOMB	NEW HAVEN	NEW HAVEN FOUNDRY	FORMALDEHYDE	2,420	0	0	0	483	0	0
MACOMB	NEW HAVEN	NEW HAVEN FOUNDRY	LEAD	3,595	7	0	0	25,567	0	0
MACOMB	NEW HAVEN	NEW HAVEN FOUNDRY	MANGANESE	7,536	0	0	0	227,810	0	0
MACOMB	NEW HAVEN	NEW HAVEN FOUNDRY	NICKEL	882	0	0	0	32,048	0	0
MACOMB	NEW HAVEN	NEW HAVEN FOUNDRY	NITRATE COMPOUNDS	0	0	0	0	25,768	0	0
MACOMB	NEW HAVEN	NEW HAVEN FOUNDRY	PHENOL	1,554	0	0	0	3,051	0	264
MACOMB	NEW HAVEN	NEW HAVEN FOUNDRY	TRIETHYLAMINE	239	0	0	0	0	0	11,786
MACOMB	ROMEO	FORD MOTOR CO. ROMEO ENGINE PLANT	COPPER	0	0	0	0	720	80	260,000
MACOMB	ROMEO	FORD MOTOR CO. ROMEO ENGINE PLANT	ZINC COMPOUNDS	0	0	0	0	270	30	0
MACOMB	ROMEO	ISP COATINGS CORP	TRICHLOROETHYLENE	13,500	0	0	0	0	0	0
MACOMB	ROMEO	L & L PRODUCTS INC (DEEP SOUTH PLANT)	ZINC COMPOUNDS	5	0	0	0	482	0	0
MACOMB	ROMEO	L&L PRODS. NORTH PLANT	ZINC COMPOUNDS	0	0	0	0	6,251	0	0
MACOMB	ROMEO	L&L PRODS. SOUTH PLANT	ZINC COMPOUNDS	0	0	0	0	2,934	0	0
MACOMB	ROMEO	ROMEO R.I.M. INC. PLANT II	DICYCLOPENTADIENE	60	0	0	0	0	0	3,755
MACOMB	ROMEO	ROMEO R.I.M. INC. PLANT II	DIISOCYANATES	4	0	0	0	0	0	1,058
MACOMB	ROMEO	ROMEO R.I.M. INC. PLANT II	ETHYLENE GLYCOL	2	0	0	0	0	0	2,072
MACOMB	ROMEO	ROMEO RIM INC. PLANT 1	DIISOCYANATES	15	0	0	0	0	0	2,115



2000 TOXIC CHEMICAL RELEASE INVENTORY  
STATE OF MICHIGAN SUMMARY DATA - PART I

County	City	Facility	Chemical	(lbs/year)						
				Air	Water	Underground Injection	Land On-site	Off-site Disposal	POTW	Off-site Waste Managed
MACOMB	ROME0	ROMEO RIM INC. PLANT 1	ETHYLENE GLYCOL	1	0	0	0	0	0	135
MACOMB	ROME0	ROMEO RIM INC. PLANT 1	XYLENE (MIXED ISOMERS)	22,553	0	0	0	0	0	7,043
MACOMB	ROSEVILLE	APOLLO PLATING. INC.	CHROMIUM COMPOUNDS	73	0	0	0	6,340	6	0
MACOMB	ROSEVILLE	APOLLO PLATING. INC.	NICKEL COMPOUNDS	0	0	0	0	30,351	22	0
MACOMB	ROSEVILLE	APOLLO PLATING. INC.	NITRATE COMPOUNDS	0	0	0	0	37,619	0	0
MACOMB	ROSEVILLE	APOLLO PLATING. INC.	NITRIC ACID	0	0	0	0	0	0	75,121
MACOMB	ROSEVILLE	APOLLO PLATING. INC.	ZINC COMPOUNDS	0	0	0	0	5,074	17	0
MACOMB	ROSEVILLE	WOLVERINE BRONZE CO.	COPPER	5	0	0	0	0	0	25,951
MACOMB	ROSEVILLE	WOLVERINE BRONZE CO.	DIISOCYANATES	0	0	0	0	0	0	0
MACOMB	ROSEVILLE	WOLVERINE PLATING CORP.	CHROMIUM COMPOUNDS	0	0	0	0	0	0	0
MACOMB	ROSEVILLE	WOLVERINE PLATING CORP.	NICKEL COMPOUNDS	0	0	0	0	0	0	0
MACOMB	SHELBY TWP.	MORGAN CHEMICAL PRODUCTS INC	METHYL ETHYL KETONE	4,800	0	0	0	0	0	5,400
MACOMB	SHELBY TWP.	MORGAN CHEMICAL PRODUCTS INC	TOLUENE	1,260	0	0	0	0	0	1,350
MACOMB	SHELBY TWP.	VISTEON CORPORATION	1,2,4-TRIMETHYLBENZENE	8,910	0	0	0	0	0	2,820
MACOMB	SHELBY TWP.	VISTEON CORPORATION	CERTAIN GLYCOL ETHERS	6,260	0	0	0	0	0	4,630
MACOMB	SHELBY TWP.	VISTEON CORPORATION	DIISOCYANATES	3	0	0	0	0	0	48,520
MACOMB	SHELBY TWP.	VISTEON CORPORATION	ETHYLBENZENE	31,460	0	0	0	0	65	29,825
MACOMB	SHELBY TWP.	VISTEON CORPORATION	METHANOL	17,260	0	0	0	0	1,200	2,332
MACOMB	SHELBY TWP.	VISTEON CORPORATION	METHYL ETHYL KETONE	11,300	0	0	0	0	0	1,360
MACOMB	SHELBY TWP.	VISTEON CORPORATION	METHYL ISOBUTYL KETONE	5,300	0	0	0	0	0	340,080
MACOMB	SHELBY TWP.	VISTEON CORPORATION	N-BUTYL ALCOHOL	51,600	0	0	0	0	0	4,760
MACOMB	SHELBY TWP.	VISTEON CORPORATION	N-METHYL-2-PYRROLIDONE	4,550	0	0	0	0	0	15,000
MACOMB	SHELBY TWP.	VISTEON CORPORATION	STYRENE	2,400	0	0	0	27	0	0
MACOMB	SHELBY TWP.	VISTEON CORPORATION	TOLUENE	12,210	0	0	0	0	0	695
MACOMB	SHELBY TWP.	VISTEON CORPORATION	XYLENE (MIXED ISOMERS)	37,400	0	0	0	0	170	353,550
MACOMB	STERLING HEIGHT	A. G. SIMPSON MICHIGAN INC.	CHROMIUM COMPOUNDS	0	0	0	0	22,756	79	10,182
MACOMB	STERLING HEIGHT	A. G. SIMPSON MICHIGAN INC.	LEAD COMPOUNDS	0	0	0	0	1,446	2	779
MACOMB	STERLING HEIGHT	A. G. SIMPSON MICHIGAN INC.	NICKEL COMPOUNDS	5	2	0	0	36,743	68	46,411
MACOMB	STERLING HEIGHT	A. G. SIMPSON MICHIGAN INC.	SODIUM DIMETHYLDITHIOCARBAM	0	0	0	0	11,203	94	0
MACOMB	STERLING HEIGHT	AUTOMOTIVE COMPOSITES COMPANY	METHYL ETHYL KETONE	564	0	0	0	0	0	2,128
MACOMB	STERLING HEIGHT	AUTOMOTIVE COMPOSITES COMPANY	TOLUENE	1,886	0	0	0	0	0	3,146
MACOMB	STERLING HEIGHT	CADILLAC IRON. INC.	ETHYLBENZENE	0	0	0	0	0	0	0
MACOMB	STERLING HEIGHT	CADILLAC IRON. INC.	NICKEL	0	0	0	0	0	0	0
MACOMB	STERLING HEIGHT	CADILLAC IRON. INC.	TOLUENE	0	0	0	0	0	0	0
MACOMB	STERLING HEIGHT	CADILLAC IRON. INC.	XYLENE (MIXED ISOMERS)	0	0	0	0	0	0	0
MACOMB	STERLING HEIGHT	CURTIS METAL FINISHING CO.	CERTAIN GLYCOL ETHERS	7,982	0	0	0	0	103,757	1,749
MACOMB	STERLING HEIGHT	CURTIS METAL FINISHING CO.	N-BUTYL ALCOHOL	3,723	0	0	0	0	0	750
MACOMB	STERLING HEIGHT	CURTIS METAL FINISHING CO.	NITRATE COMPOUNDS	0	0	0	0	0	324,748	5,810
MACOMB	STERLING HEIGHT	CURTIS METAL FINISHING CO.	NITRIC ACID	0	0	0	0	0	0	5,904
MACOMB	STERLING HEIGHT	CURTIS METAL FINISHING CO.	ZINC COMPOUNDS	5	0	0	0	9,565	250	0
MACOMB	STERLING HEIGHT	DAIMLERCHRYSLER CORP. STERLING HEIGHTS ASSEMBLY	1,2,4-TRIMETHYLBENZENE	5,580	0	0	0	0	0	25,000
MACOMB	STERLING HEIGHT	DAIMLERCHRYSLER CORP. STERLING HEIGHTS ASSEMBLY	BENZENE	0	0	0	0	0	0	0
MACOMB	STERLING HEIGHT	DAIMLERCHRYSLER CORP. STERLING HEIGHTS ASSEMBLY	CERTAIN GLYCOL ETHERS	9,300	0	0	0	0	13,000	8,209
MACOMB	STERLING HEIGHT	DAIMLERCHRYSLER CORP. STERLING HEIGHTS ASSEMBLY	CYCLOHEXANE	0	0	0	0	0	0	0
MACOMB	STERLING HEIGHT	DAIMLERCHRYSLER CORP. STERLING HEIGHTS ASSEMBLY	ETHYLBENZENE	7,240	0	0	0	0	0	40,000
MACOMB	STERLING HEIGHT	DAIMLERCHRYSLER CORP. STERLING HEIGHTS ASSEMBLY	ETHYLENE GLYCOL	419	0	0	0	0	210	0
MACOMB	STERLING HEIGHT	DAIMLERCHRYSLER CORP. STERLING HEIGHTS ASSEMBLY	MANGANESE COMPOUNDS	0	0	0	0	4,400	630	0
MACOMB	STERLING HEIGHT	DAIMLERCHRYSLER CORP. STERLING HEIGHTS ASSEMBLY	METHANOL	5,700	0	0	0	0	0	380
MACOMB	STERLING HEIGHT	DAIMLERCHRYSLER CORP. STERLING HEIGHTS ASSEMBLY	METHYL ISOBUTYL KETONE	13,300	0	0	0	0	0	72,602
MACOMB	STERLING HEIGHT	DAIMLERCHRYSLER CORP. STERLING HEIGHTS ASSEMBLY	METHYL TERT-BUTYL ETHER	280	0	0	0	0	0	0
MACOMB	STERLING HEIGHT	DAIMLERCHRYSLER CORP. STERLING HEIGHTS ASSEMBLY	N-HEXANE	0	0	0	0	0	0	0
MACOMB	STERLING HEIGHT	DAIMLERCHRYSLER CORP. STERLING HEIGHTS ASSEMBLY	NICKEL COMPOUNDS	0	0	0	0	2,700	290	0
MACOMB	STERLING HEIGHT	DAIMLERCHRYSLER CORP. STERLING HEIGHTS ASSEMBLY	NITRATE COMPOUNDS	15	0	0	0	0	38,000	6
MACOMB	STERLING HEIGHT	DAIMLERCHRYSLER CORP. STERLING HEIGHTS ASSEMBLY	SODIUM NITRITE	0	0	0	0	0	0	0
MACOMB	STERLING HEIGHT	DAIMLERCHRYSLER CORP. STERLING HEIGHTS ASSEMBLY	TOLUENE	5,940	0	0	0	0	0	260
MACOMB	STERLING HEIGHT	DAIMLERCHRYSLER CORP. STERLING HEIGHTS ASSEMBLY	XYLENE (MIXED ISOMERS)	31,200	0	0	0	0	0	171,000
MACOMB	STERLING HEIGHT	DAIMLERCHRYSLER CORP. STERLING HEIGHTS ASSEMBLY	ZINC COMPOUNDS	12	0	0	0	13,451	370	4
MACOMB	STERLING HEIGHT	FORD MOTOR CO. VAN DYKE PLANT	COPPER	180	0	0	0	6,060	25	230,000
MACOMB	STERLING HEIGHT	MAYCO PLASTICS. INC.	METHYL ISOBUTYL KETONE	32,636	0	0	0	0	0	39,287



2000 TOXIC CHEMICAL RELEASE INVENTORY  
STATE OF MICHIGAN SUMMARY DATA - PART I

County	City	Facility	Chemical	(lbs/year)						
				Air	Water	Underground Injection	Land On-site	Off-site Disposal	POTW	Off-site Waste Managed
MACOMB	STERLING HEIGHT	MAYCO PLASTICS. INC.	TOLUENE	8,074	0	0	0	0	0	39,287
MACOMB	STERLING HEIGHT	MAYCO PLASTICS. INC.	XYLENE (MIXED ISOMERS)	36,712	0	0	0	0	0	1,572
MACOMB	STERLING HEIGHT	MCCLAIN INDUSTRIES. INC.	XYLENE (MIXED ISOMERS)	12,460	0	0	0	0	0	0
MACOMB	STERLING HEIGHT	MNP CORPORATION	SULFURIC ACID - (1994 AND AFTER	0	0	0	0	0	5	157,995
MACOMB	STERLING HEIGHT	RING SCREW TEXTRON SHAMROCK FASTENER TECHNOLO	MANGANESE	0	0	0	0	0	0	3,201
MACOMB	STERLING HEIGHT	TRW AUTOMOTIVE CHASSIS SYSTEM STERLING PLANT	MANGANESE	0	0	0	0	0	0	0
MACOMB	STERLING HEIGHT	TRW AUTOMOTIVE CHASSIS SYSTEM STERLING PLANT	METHANOL	0	0	0	0	0	0	0
MACOMB	STERLING HEIGHT	VISTEON CORPORATION STERLING PLANT	AMMONIA	890	0	0	0	0	0	230
MACOMB	STERLING HEIGHT	VISTEON CORPORATION STERLING PLANT	CERTAIN GLYCOL ETHERS	710	0	0	0	0	9,300	1,590
MACOMB	STERLING HEIGHT	VISTEON CORPORATION STERLING PLANT	CHROMIUM	3	0	0	0	350	0	5,230
MACOMB	STERLING HEIGHT	VISTEON CORPORATION STERLING PLANT	COPPER	35	0	0	0	100	30	15,690
MACOMB	STERLING HEIGHT	VISTEON CORPORATION STERLING PLANT	ETHYLENE GLYCOL	70	0	0	0	0	13,000	1,170
MACOMB	STERLING HEIGHT	VISTEON CORPORATION STERLING PLANT	MANGANESE COMPOUNDS	1,390	0	0	0	8,800	10,900	839,000
MACOMB	STERLING HEIGHT	VISTEON CORPORATION STERLING PLANT	NICKEL COMPOUNDS	86	0	0	0	1,900	160	192,210
MACOMB	UTICA	U.S. FARATHANE CORP.	DIISOCYANATES	10	0	0	0	2,940	0	0
MACOMB	WARREN	AJAX METAL PROCESSING. INC.	SULFURIC ACID - (1994 AND AFTER	3,195	0	0	0	0	0	0
MACOMB	WARREN	CADILLAC PLATING CORP.	HYDROCHLORIC ACID (1995 AND AF	500	0	0	0	0	0	0
MACOMB	WARREN	CADILLAC PLATING CORP.	ZINC COMPOUNDS	10	0	0	0	25,132	49	0
MACOMB	WARREN	DAIMLERCHRYSLER CORP. WARREN STAMPING PLANT	CERTAIN GLYCOL ETHERS	650	0	0	0	0	0	100
MACOMB	WARREN	DAIMLERCHRYSLER CORP. WARREN STAMPING PLANT	ETHYLBENZENE	190	0	0	0	0	0	0
MACOMB	WARREN	DAIMLERCHRYSLER CORP. WARREN STAMPING PLANT	ETHYLENE GLYCOL	430	0	0	0	0	0	0
MACOMB	WARREN	DAIMLERCHRYSLER CORP. WARREN STAMPING PLANT	METHANOL	55	0	0	0	0	0	0
MACOMB	WARREN	DAIMLERCHRYSLER CORP. WARREN STAMPING PLANT	METHYL ISOBUTYL KETONE	190	0	0	0	0	0	0
MACOMB	WARREN	DAIMLERCHRYSLER CORP. WARREN STAMPING PLANT	N-BUTYL ALCOHOL	7	0	0	0	0	0	0
MACOMB	WARREN	DAIMLERCHRYSLER CORP. WARREN STAMPING PLANT	TOLUENE	41	0	0	0	0	0	0
MACOMB	WARREN	DAIMLERCHRYSLER CORP. WARREN STAMPING PLANT	XYLENE (MIXED ISOMERS)	1,400	0	0	0	0	0	0
MACOMB	WARREN	DAIMLERCHRYSLER CORP. WARREN STAMPING PLANT	ZINC COMPOUNDS	0	0	0	0	0	0	2
MACOMB	WARREN	DAIMLERCHRYSLER CORP. WARREN TRUCK ASSEMBLY PL	1,2,4-TRIMETHYLBENZENE	13,700	0	0	0	0	0	35,701
MACOMB	WARREN	DAIMLERCHRYSLER CORP. WARREN TRUCK ASSEMBLY PL	BENZENE	186	0	0	0	0	0	4
MACOMB	WARREN	DAIMLERCHRYSLER CORP. WARREN TRUCK ASSEMBLY PL	CERTAIN GLYCOL ETHERS	39,000	0	0	0	18	49,000	6,871
MACOMB	WARREN	DAIMLERCHRYSLER CORP. WARREN TRUCK ASSEMBLY PL	CYCLOHEXANE	219	0	0	0	0	0	4
MACOMB	WARREN	DAIMLERCHRYSLER CORP. WARREN TRUCK ASSEMBLY PL	ETHYLBENZENE	44,400	0	0	0	0	0	90,203
MACOMB	WARREN	DAIMLERCHRYSLER CORP. WARREN TRUCK ASSEMBLY PL	ETHYLENE GLYCOL	830	0	0	0	0	600	0
MACOMB	WARREN	DAIMLERCHRYSLER CORP. WARREN TRUCK ASSEMBLY PL	MANGANESE COMPOUNDS	0	0	0	0	8,510	450	0
MACOMB	WARREN	DAIMLERCHRYSLER CORP. WARREN TRUCK ASSEMBLY PL	METHANOL	10,800	0	0	0	0	0	770
MACOMB	WARREN	DAIMLERCHRYSLER CORP. WARREN TRUCK ASSEMBLY PL	METHYL ISOBUTYL KETONE	81,100	0	0	0	0	0	165,802
MACOMB	WARREN	DAIMLERCHRYSLER CORP. WARREN TRUCK ASSEMBLY PL	METHYL TERT-BUTYL ETHER	690	0	0	0	0	0	10
MACOMB	WARREN	DAIMLERCHRYSLER CORP. WARREN TRUCK ASSEMBLY PL	N-BUTYL ALCOHOL	6,650	0	0	0	0	0	901
MACOMB	WARREN	DAIMLERCHRYSLER CORP. WARREN TRUCK ASSEMBLY PL	N-HEXANE	239	0	0	0	0	0	4
MACOMB	WARREN	DAIMLERCHRYSLER CORP. WARREN TRUCK ASSEMBLY PL	NICKEL COMPOUNDS	0	0	0	0	3,262	760	0
MACOMB	WARREN	DAIMLERCHRYSLER CORP. WARREN TRUCK ASSEMBLY PL	NITRATE COMPOUNDS	0	0	0	0	6	72,000	0
MACOMB	WARREN	DAIMLERCHRYSLER CORP. WARREN TRUCK ASSEMBLY PL	SODIUM NITRITE	0	0	0	0	0	0	0
MACOMB	WARREN	DAIMLERCHRYSLER CORP. WARREN TRUCK ASSEMBLY PL	TOLUENE	15,300	0	0	0	0	0	1,292
MACOMB	WARREN	DAIMLERCHRYSLER CORP. WARREN TRUCK ASSEMBLY PL	XYLENE (MIXED ISOMERS)	202,000	0	0	0	0	0	504,031
MACOMB	WARREN	DAIMLERCHRYSLER CORP. WARREN TRUCK ASSEMBLY PL	ZINC COMPOUNDS	12	0	0	0	22,919	230	56
MACOMB	WARREN	DURAMET CORPORATION	N-HEXANE	15,500	0	0	0	0	0	0
MACOMB	WARREN	EFTEC NORTH AMERICA. L.L.C.	ZINC COMPOUNDS	10	0	0	0	1,245	0	0
MACOMB	WARREN	FLEX-N-GATE FORMING TECHNOLOGIES LLC	COPPER	0	0	0	0	0	0	0
MACOMB	WARREN	GM PT - WARREN TRANSMISSION	CERTAIN GLYCOL ETHERS	43,600	0	0	0	0	29	16
MACOMB	WARREN	GM PT - WARREN TRANSMISSION	COPPER	1	3	0	0	0	6	0
MACOMB	WARREN	GM PT - WARREN TRANSMISSION	SODIUM NITRITE	0	0	0	0	0	0	0
MACOMB	WARREN	HENKEL SURFACE TECHNOLOGIES	CERTAIN GLYCOL ETHERS	255	0	0	0	250	250	3,558
MACOMB	WARREN	HENKEL SURFACE TECHNOLOGIES	CHROMIUM COMPOUNDS	250	0	0	0	5	250	2,851
MACOMB	WARREN	HENKEL SURFACE TECHNOLOGIES	COPPER COMPOUNDS	0	0	0	0	0	0	0
MACOMB	WARREN	HENKEL SURFACE TECHNOLOGIES	DIETHANOLAMINE	0	0	0	0	0	0	0
MACOMB	WARREN	HENKEL SURFACE TECHNOLOGIES	HYDROGEN FLUORIDE	250	0	0	0	0	0	750
MACOMB	WARREN	HENKEL SURFACE TECHNOLOGIES	MANGANESE COMPOUNDS	250	0	0	0	750	5	1,706
MACOMB	WARREN	HENKEL SURFACE TECHNOLOGIES	METHANOL	0	0	0	0	0	0	0
MACOMB	WARREN	HENKEL SURFACE TECHNOLOGIES	NICKEL COMPOUNDS	250	0	0	0	750	5	750



2000 TOXIC CHEMICAL RELEASE INVENTORY  
STATE OF MICHIGAN SUMMARY DATA - PART I

County	City	Facility	Chemical	(lbs/year)						
				Air	Water	Underground Injection	Land On-site	Off-site Disposal	POTW	Off-site Waste Managed
MACOMB	WARREN	HENKEL SURFACE TECHNOLOGIES	NITRATE COMPOUNDS	250	0	0	0	250	250	1,840
MACOMB	WARREN	HENKEL SURFACE TECHNOLOGIES	NITRIC ACID	250	0	0	0	0	0	750
MACOMB	WARREN	HENKEL SURFACE TECHNOLOGIES	SODIUM NITRITE	250	0	0	0	0	0	7,476
MACOMB	WARREN	HENKEL SURFACE TECHNOLOGIES	ZINC COMPOUNDS	250	0	0	0	6,779	250	0
MACOMB	WARREN	HI-TECH COATINGS, INC.	ETHYLBENZENE	1,266	0	0	0	0	0	144
MACOMB	WARREN	HI-TECH COATINGS, INC.	METHYL ETHYL KETONE	4,483	0	0	0	0	0	345
MACOMB	WARREN	HI-TECH COATINGS, INC.	METHYL ISOBUTYL KETONE	2,157	0	0	0	0	0	144
MACOMB	WARREN	HI-TECH COATINGS, INC.	NITRATE COMPOUNDS	0	0	0	0	35,304	0	0
MACOMB	WARREN	HI-TECH COATINGS, INC.	TOLUENE	5,598	0	0	0	0	0	96
MACOMB	WARREN	HI-TECH COATINGS, INC.	XYLENE (MIXED ISOMERS)	5,464	0	0	0	0	0	65
MACOMB	WARREN	HI-TECH COATINGS, INC.	ZINC COMPOUNDS	0	0	0	0	216	16	0
MACOMB	WARREN	HTG COPPER BRAZING INDUSTRIES	COPPER	5	0	0	0	0	0	0
MACOMB	WARREN	INALFA/SSI ROOF SYSTEMS	CHROMIUM	0	0	0	0	0	0	16,148
MACOMB	WARREN	INALFA/SSI ROOF SYSTEMS	MANGANESE	0	0	0	0	0	0	35,466
MACOMB	WARREN	INALFA/SSI ROOF SYSTEMS	NICKEL	0	0	0	0	0	0	19,548
MACOMB	WARREN	INVECAST CORPORATION	CHROMIUM	0	0	0	0	0	0	30,000
MACOMB	WARREN	INVECAST CORPORATION	COBALT	0	0	0	0	0	0	26,000
MACOMB	WARREN	INVECAST CORPORATION	COPPER	0	0	0	0	0	0	6,000
MACOMB	WARREN	INVECAST CORPORATION	MANGANESE	0	0	0	0	0	0	14,000
MACOMB	WARREN	INVECAST CORPORATION	NICKEL	0	0	0	0	0	0	132,000
MACOMB	WARREN	METALLURGICAL PROCESSING CO.	AMMONIA	0	0	0	0	0	0	0
MACOMB	WARREN	MODERN HARD CHROME	CHROMIUM COMPOUNDS	10	0	0	0	4,892	250	0
MACOMB	WARREN	MODERN HARD CHROME	NICKEL COMPOUNDS	255	0	0	0	8,308	250	0
MACOMB	WARREN	RING SCREW DIVISION	MANGANESE	0	0	0	0	0	0	11,746
MACOMB	WARREN	SUPER STEEL TREATING CO.	NITRATE COMPOUNDS	0	0	0	0	0	116,000	0
MACOMB	WARREN	SUPER STEEL TREATING CO.	ZINC COMPOUNDS	0	0	0	0	21,200	36	0
MACOMB	WARREN	TI GROUP AUTOMOTIVE SYSTEM (FORMERLY BUNDY CORP)	CHLORINE	500	0	0	0	0	0	0
MACOMB	WARREN	TI GROUP AUTOMOTIVE SYSTEM (FORMERLY BUNDY CORP)	COPPER COMPOUNDS	10	0	0	0	0	250	170,304
MACOMB	WARREN	TI GROUP AUTOMOTIVE SYSTEM (FORMERLY BUNDY CORP)	CYANIDE COMPOUNDS	255	0	0	0	250	250	0
MACOMB	WARREN	TI GROUP AUTOMOTIVE SYSTEM (FORMERLY BUNDY CORP)	LEAD	10	0	0	0	0	250	0
MANISTEE	BEAR LAKE	REMANUFACTURED ELECTRODE CAP	COPPER COMPOUNDS	0	0	0	0	0	0	0
MANISTEE	FILER CITY	PACKAGING CORP OF AMERICA	ACETALDEHYDE	75,008	337	0	0	8	0	0
MANISTEE	FILER CITY	PACKAGING CORP OF AMERICA	AMMONIA	500	364	0	0	4,224	0	0
MANISTEE	FILER CITY	PACKAGING CORP OF AMERICA	CERTAIN GLYCOL ETHERS	51	170	0	0	5	0	0
MANISTEE	FILER CITY	PACKAGING CORP OF AMERICA	METHANOL	275,095	390	0	0	164	0	0
MANISTEE	FILER CITY	PACKAGING CORP OF AMERICA	NITRATE COMPOUNDS	0	205,114	0	0	23,970	0	0
MANISTEE	FILER CITY	PACKAGING CORP OF AMERICA	PHENOL	28,133	0	0	0	2	0	0
MANISTEE	FILER CITY	T.E.S. FILER CITY STATION	BARIUM COMPOUNDS	0	0	0	0	56,430	0	0
MANISTEE	FILER CITY	T.E.S. FILER CITY STATION	CHROMIUM COMPOUNDS	61	0	0	0	21,536	0	0
MANISTEE	FILER CITY	T.E.S. FILER CITY STATION	HYDROCHLORIC ACID (1995 AND AF	8,885	0	0	0	0	0	0
MANISTEE	FILER CITY	T.E.S. FILER CITY STATION	HYDROGEN FLUORIDE	1,076	0	0	0	0	0	0
MANISTEE	FILER CITY	T.E.S. FILER CITY STATION	MANGANESE COMPOUNDS	115	0	0	0	46,009	0	0
MANISTEE	FILER CITY	T.E.S. FILER CITY STATION	MERCURY	19	0	0	0	82	0	0
MANISTEE	FILER CITY	T.E.S. FILER CITY STATION	SULFURIC ACID - (1994 AND AFTER	2,835	0	0	0	0	0	0
MANISTEE	MANISTEE	AXCHEM INC.	ACRYLAMIDE	0	0	0	0	0	0	0
MANISTEE	MANISTEE	AXCHEM INC.	DIMETHYLAMINE	0	0	0	0	0	0	0
MANISTEE	MANISTEE	AXCHEM INC.	FORMALDEHYDE	0	0	0	0	0	0	0
MANISTEE	MANISTEE	FABLITE INC.	TOLUENE	1,067	0	0	0	0	0	14,934
MARQUETTE	ISHPEMING	PEPIN-IRECO, INC.	NITRATE COMPOUNDS	1,000	0	0	0	0	0	0
MARQUETTE	MARQUETTE	MARQUETTE BD OF LIGHT & POWER	BARIUM	0	0	0	0	185,500	0	0
MARQUETTE	MARQUETTE	MARQUETTE BD OF LIGHT & POWER	MERCURY COMPOUNDS	0	0	0	0	19	0	0
MARQUETTE	MARQUETTE	WISCONSIN ELECTRIC POWER CO PRESQUE ISLE POWER P	BARIUM COMPOUNDS	3,303	27	0	263,800	3	0	0
MARQUETTE	MARQUETTE	WISCONSIN ELECTRIC POWER CO PRESQUE ISLE POWER P	BENZO(G,H,I)PERYLENE	0	0	0	1	0	0	0
MARQUETTE	MARQUETTE	WISCONSIN ELECTRIC POWER CO PRESQUE ISLE POWER P	HYDROCHLORIC ACID (1995 AND AF	700,000	0	0	0	0	0	0
MARQUETTE	MARQUETTE	WISCONSIN ELECTRIC POWER CO PRESQUE ISLE POWER P	HYDROGEN FLUORIDE	210,000	0	0	0	0	0	0
MARQUETTE	MARQUETTE	WISCONSIN ELECTRIC POWER CO PRESQUE ISLE POWER P	MANGANESE COMPOUNDS	430	750	0	36,600	5	0	0
MARQUETTE	MARQUETTE	WISCONSIN ELECTRIC POWER CO PRESQUE ISLE POWER P	MERCURY COMPOUNDS	92	0	0	34	120	0	0
MARQUETTE	MARQUETTE	WISCONSIN ELECTRIC POWER CO PRESQUE ISLE POWER P	NICKEL COMPOUNDS	490	1	0	10,800	14	0	0
MARQUETTE	MARQUETTE	WISCONSIN ELECTRIC POWER CO PRESQUE ISLE POWER P	POLYCYCLIC AROMATIC COMPOUN	7	0	0	9	0	0	0





2000 TOXIC CHEMICAL RELEASE INVENTORY  
STATE OF MICHIGAN SUMMARY DATA - PART I

County	City	Facility	Chemical	(lbs/year)						
				Air	Water	Underground Injection	Land On-site	Off-site Disposal	POTW	Off-site Waste Managed
MARQUETTE	MARQUETTE	WISCONSIN ELECTRIC POWER CO PRESQUE ISLE POWER P	SULFURIC ACID - (1994 AND AFTER	88.000	0	0	0	0	0	0
MARQUETTE	MARQUETTE	WISCONSIN ELECTRIC POWER CO PRESQUE ISLE POWER P	VANADIUM COMPOUNDS	600	0	0	48.400	0	0	0
MARQUETTE	MARQUETTE	WISCONSIN ELECTRIC POWER CO PRESQUE ISLE POWER P	ZINC COMPOUNDS	143	230	0	12.100	117	0	0
MASON	LUDINGTON	CARRON COMPANY	TOLUENE	10.269	0	0	0	0	0	407
MASON	LUDINGTON	DOW CHEMICAL COMPANY	BROMINE	64	0	0	0	0	0	0
MASON	LUDINGTON	DOW CHEMICAL COMPANY	CHLORINE	55	0	0	0	0	0	0
MASON	LUDINGTON	GREAT LAKES CASTING CORP.	DIISOCYANATES	10	0	0	0	5	0	0
MASON	LUDINGTON	GREAT LAKES CASTING CORP.	MANGANESE COMPOUNDS	2.375	0	0	0	88.100	250	41.400
MASON	LUDINGTON	METALWORKS INC	TOLUENE	45.745	0	0	0	0	0	13.834
MASON	LUDINGTON	METALWORKS INC	XYLENE (MIXED ISOMERS)	23.872	0	0	0	0	0	4.284
MECOSTA	BIG RAPIDS	MARK IV AUTOMOTIVE	PROPYLENE	0	0	0	0	0	0	0
MECOSTA	BIG RAPIDS	SIMONDS INDUSTRIES INC.	CHROMIUM	0	0	0	0	12.476	0	0
MECOSTA	BIG RAPIDS	SIMONDS INDUSTRIES INC.	COBALT	0	0	0	0	0	0	0
MECOSTA	BIG RAPIDS	SIMONDS INDUSTRIES INC.	MANGANESE	0	0	0	0	1.009	0	0
MECOSTA	BIG RAPIDS	SIMONDS INDUSTRIES INC.	NICKEL	0	0	0	0	350	0	0
MECOSTA	BIG RAPIDS	WOLVERINE WORLD WIDE INC. FACTORY B	DIISOCYANATES	0	0	0	0	0	0	0
MECOSTA	BIG RAPIDS	WOLVERINE WORLD WIDE INC. FACTORY B	METHYL ETHYL KETONE	23.809	0	0	0	0	0	1.210
MECOSTA	BIG RAPIDS	WOLVERINE WORLD WIDE INC. FACTORY B	TOLUENE	32.772	0	0	0	0	0	1.207
MECOSTA	REMUS	LEPRINO FOODS COMPANY	NITRATE COMPOUNDS	0	0	0	0	0	93.679	0
MECOSTA	REMUS	LEPRINO FOODS COMPANY	NITRIC ACID	0	0	0	5	0	5	0
MECOSTA	REMUS	UNITED STATES MARBLE. INC.	STYRENE	15.865	0	0	0	0	0	80
MENOMINEE	MENOMINEE	ANCHOR COUPLING INC.	LEAD	0	0	0	0	5	1	19.289
MENOMINEE	MENOMINEE	ANCHOR COUPLING INC.	MANGANESE	10	0	0	0	24	0	89.426
MENOMINEE	MENOMINEE	EMERSON TOOL COMPANY	COPPER	0	0	0	0	80	5	23.213
MENOMINEE	MENOMINEE	EMERSON TOOL COMPANY	DIISOCYANATES	0	0	0	0	0	0	0
MENOMINEE	MENOMINEE	GIDDINGS & LEWIS CASTING TECH.	COPPER	1	0	0	0	250	0	0
MENOMINEE	MENOMINEE	GIDDINGS & LEWIS CASTING TECH.	MANGANESE	1	0	0	0	250	0	0
MENOMINEE	MENOMINEE	GREAT LAKES PULP CO.	AMMONIA	0	2.216	0	0	2.417	0	0
MENOMINEE	MENOMINEE	L.E. JONES COMPANY	AMMONIA	0	0	0	0	0	0	0
MENOMINEE	MENOMINEE	L.E. JONES COMPANY	CHROMIUM	250	250	0	5.200	5.200	250	0
MENOMINEE	MENOMINEE	L.E. JONES COMPANY	COBALT	250	250	0	2.300	2.300	250	0
MENOMINEE	MENOMINEE	L.E. JONES COMPANY	NICKEL	250	250	0	2.500	2.500	250	0
MENOMINEE	MENOMINEE	LLOYD FLANDERS IND. INC.	N-BUTYL ALCOHOL	17.762	0	0	0	2.915	0	0
MENOMINEE	MENOMINEE	LLOYD FLANDERS IND. INC.	TOLUENE	12.597	0	0	0	7.793	0	0
MENOMINEE	MENOMINEE	LLOYD FLANDERS IND. INC.	XYLENE (MIXED ISOMERS)	12.727	0	0	0	1.082	0	0
MENOMINEE	MENOMINEE	MENOMINEE ACQUISITION CORP.	CHLORINE	0	0	0	0	0	0	0
MENOMINEE	MENOMINEE	MENOMINEE ACQUISITION CORP.	NITRATE COMPOUNDS	0	28.000	0	0	250	0	0
MENOMINEE	MENOMINEE	NORTHERN COATINGS & CHEMICAL C	CERTAIN GLYCOL ETHERS	250	0	0	0	0	0	1.500
MENOMINEE	MENOMINEE	NORTHERN COATINGS & CHEMICAL C	METHYL ETHYL KETONE	250	0	0	0	0	0	14.000
MENOMINEE	MENOMINEE	NORTHERN COATINGS & CHEMICAL C	METHYL ISOBUTYL KETONE	250	0	0	0	0	0	7.100
MENOMINEE	MENOMINEE	NORTHERN COATINGS & CHEMICAL C	N-BUTYL ALCOHOL	1.000	0	0	0	0	0	250
MENOMINEE	MENOMINEE	NORTHERN COATINGS & CHEMICAL C	TOLUENE	500	0	0	0	0	0	7.100
MENOMINEE	MENOMINEE	NORTHERN COATINGS & CHEMICAL C	XYLENE (MIXED ISOMERS)	1.000	0	0	0	0	0	7.100
MENOMINEE	MENOMINEE	NORTHERN COATINGS & CHEMICAL C	ZINC COMPOUNDS	250	0	0	0	250	0	0
MENOMINEE	MENOMINEE	R. W. FERNSTRUM & COMPANY	COPPER COMPOUNDS	0	0	0	0	0	0	0
MIDLAND	MIDLAND	CABOT FUMED SILICA MIDLAND PLANT	CHLORINE	4	0	0	0	0	0	370
MIDLAND	MIDLAND	CABOT FUMED SILICA MIDLAND PLANT	HEXACHLOROBENZENE	0	0	0	0	0	0	18
MIDLAND	MIDLAND	CABOT FUMED SILICA MIDLAND PLANT	HYDROCHLORIC ACID (1995 AND AF	1.150	0	0	0	0	0	0
MIDLAND	MIDLAND	DOW CHEMICAL COMPANY MIDLAND OPERATIONS	1.1.1.2-TETRACHLOROETHANE	503	0	0	0	0	0	15.400
MIDLAND	MIDLAND	DOW CHEMICAL COMPANY MIDLAND OPERATIONS	1.2.4-TRIMETHYLBENZENE	888	0	0	0	0	0	0
MIDLAND	MIDLAND	DOW CHEMICAL COMPANY MIDLAND OPERATIONS	1.2-DICHLOROPROPANE	5	0	0	0	0	0	0
MIDLAND	MIDLAND	DOW CHEMICAL COMPANY MIDLAND OPERATIONS	1.3-BUTADIENE	4.313	0	0	0	0	0	0
MIDLAND	MIDLAND	DOW CHEMICAL COMPANY MIDLAND OPERATIONS	2.4.6-TRICHLOROPHENOL	104	29	0	1	0	0	0
MIDLAND	MIDLAND	DOW CHEMICAL COMPANY MIDLAND OPERATIONS	2,4-D	1,038	248	0	33	0	0	0
MIDLAND	MIDLAND	DOW CHEMICAL COMPANY MIDLAND OPERATIONS	2,4-D BUTYL ESTER	4	1	0	0	0	0	0
MIDLAND	MIDLAND	DOW CHEMICAL COMPANY MIDLAND OPERATIONS	2,4-D SODIUM SALT	0	0	0	0	0	0	0
MIDLAND	MIDLAND	DOW CHEMICAL COMPANY MIDLAND OPERATIONS	2,4-DICHLOROPHENOL	415	25	0	0	0	0	0
MIDLAND	MIDLAND	DOW CHEMICAL COMPANY MIDLAND OPERATIONS	2-METHOXYETHANOL	4,623	0	0	0	0	0	0
MIDLAND	MIDLAND	DOW CHEMICAL COMPANY MIDLAND OPERATIONS	2-PHENYLPHENOL	0	10	0	0	0	0	0



2000 TOXIC CHEMICAL RELEASE INVENTORY  
STATE OF MICHIGAN SUMMARY DATA - PART I

County	City	Facility	Chemical	(lbs/year)						
				Air	Water	Underground Injection	Land On-site	Off-site Disposal	POTW	Off-site Waste Managed
MIDLAND	MIDLAND	DOW CHEMICAL COMPANY MIDLAND OPERATIONS	4,4'-ISOPROPYLLIDENEDIPHENOL	0	0	0	0	0	0	0
MIDLAND	MIDLAND	DOW CHEMICAL COMPANY MIDLAND OPERATIONS	ACETONITRILE	20.097	1.785	0	52	0	0	494.000
MIDLAND	MIDLAND	DOW CHEMICAL COMPANY MIDLAND OPERATIONS	ACRYLAMIDE	101	17	0	0	0	0	0
MIDLAND	MIDLAND	DOW CHEMICAL COMPANY MIDLAND OPERATIONS	ACRYLIC ACID	2.676	2	0	0	0	0	0
MIDLAND	MIDLAND	DOW CHEMICAL COMPANY MIDLAND OPERATIONS	ACRYLONITRILE	9.899	86	0	0	0	0	0
MIDLAND	MIDLAND	DOW CHEMICAL COMPANY MIDLAND OPERATIONS	ALLYL ALCOHOL	630	0	0	0	0	0	0
MIDLAND	MIDLAND	DOW CHEMICAL COMPANY MIDLAND OPERATIONS	ALLYL CHLORIDE	0	0	0	0	0	0	0
MIDLAND	MIDLAND	DOW CHEMICAL COMPANY MIDLAND OPERATIONS	AMMONIA	20.264	14.104	0	0	0	0	2.850
MIDLAND	MIDLAND	DOW CHEMICAL COMPANY MIDLAND OPERATIONS	ANTIMONY COMPOUNDS	540	0	0	1.966	0	0	0
MIDLAND	MIDLAND	DOW CHEMICAL COMPANY MIDLAND OPERATIONS	BENZENE	1.030	4	0	1	0	0	0
MIDLAND	MIDLAND	DOW CHEMICAL COMPANY MIDLAND OPERATIONS	BIPHENYL	115	0	0	0	0	0	0
MIDLAND	MIDLAND	DOW CHEMICAL COMPANY MIDLAND OPERATIONS	BROMINE	409	0	0	0	0	0	0
MIDLAND	MIDLAND	DOW CHEMICAL COMPANY MIDLAND OPERATIONS	BUTYL ACRYLATE	1	0	0	0	0	0	0
MIDLAND	MIDLAND	DOW CHEMICAL COMPANY MIDLAND OPERATIONS	CARBON DISULFIDE	340	0	0	13	0	0	656
MIDLAND	MIDLAND	DOW CHEMICAL COMPANY MIDLAND OPERATIONS	CERTAIN GLYCOL ETHERS	22.616	3.076	0	5.500	0	0	1.737
MIDLAND	MIDLAND	DOW CHEMICAL COMPANY MIDLAND OPERATIONS	CHLORINE	32.464	0	0	0	0	0	0
MIDLAND	MIDLAND	DOW CHEMICAL COMPANY MIDLAND OPERATIONS	CHLOROACETIC ACID	9	0	0	300	0	0	0
MIDLAND	MIDLAND	DOW CHEMICAL COMPANY MIDLAND OPERATIONS	CHLOROBENZENE	1.204	19	0	2	0	0	0
MIDLAND	MIDLAND	DOW CHEMICAL COMPANY MIDLAND OPERATIONS	CHLOROETHANE	25.094	0	0	0	0	0	2.900
MIDLAND	MIDLAND	DOW CHEMICAL COMPANY MIDLAND OPERATIONS	CHLOROFORM	2.070	182	0	0	0	0	2.000
MIDLAND	MIDLAND	DOW CHEMICAL COMPANY MIDLAND OPERATIONS	CHLOROMETHANE	3.946	43	0	0	0	0	0
MIDLAND	MIDLAND	DOW CHEMICAL COMPANY MIDLAND OPERATIONS	CHLOROMETHYL METHYL ETHER	1.350	0	0	0	0	0	0
MIDLAND	MIDLAND	DOW CHEMICAL COMPANY MIDLAND OPERATIONS	CHLOROPHENOLS	3	39	0	1	0	0	0
MIDLAND	MIDLAND	DOW CHEMICAL COMPANY MIDLAND OPERATIONS	CHROMIUM COMPOUNDS	7	0	0	7.728	0	0	0
MIDLAND	MIDLAND	DOW CHEMICAL COMPANY MIDLAND OPERATIONS	COPPER COMPOUNDS	8	0	0	5.554	0	0	0
MIDLAND	MIDLAND	DOW CHEMICAL COMPANY MIDLAND OPERATIONS	CUMENE	1.693	2	0	0	0	0	30.000
MIDLAND	MIDLAND	DOW CHEMICAL COMPANY MIDLAND OPERATIONS	CYCLOHEXANE	605	0	0	0	0	0	0
MIDLAND	MIDLAND	DOW CHEMICAL COMPANY MIDLAND OPERATIONS	DECABROMODIPHENYL OXIDE	912	0	0	2.700	0	0	0
MIDLAND	MIDLAND	DOW CHEMICAL COMPANY MIDLAND OPERATIONS	DICHLOROMETHANE	14.889	300	0	0	0	0	128.000
MIDLAND	MIDLAND	DOW CHEMICAL COMPANY MIDLAND OPERATIONS	DIMETHYLAMINE	2.509	206	0	0	0	0	0
MIDLAND	MIDLAND	DOW CHEMICAL COMPANY MIDLAND OPERATIONS	DINITROBUTYL PHENOL	34	0	0	0	0	0	0
MIDLAND	MIDLAND	DOW CHEMICAL COMPANY MIDLAND OPERATIONS	ETHYL ACRYLATE	23	0	0	0	0	0	0
MIDLAND	MIDLAND	DOW CHEMICAL COMPANY MIDLAND OPERATIONS	ETHYLBENZENE	23.819	0	0	1	0	0	400.000
MIDLAND	MIDLAND	DOW CHEMICAL COMPANY MIDLAND OPERATIONS	ETHYLENE	25.728	0	0	0	0	0	0
MIDLAND	MIDLAND	DOW CHEMICAL COMPANY MIDLAND OPERATIONS	ETHYLENE GLYCOL	172	337	0	0	0	0	0
MIDLAND	MIDLAND	DOW CHEMICAL COMPANY MIDLAND OPERATIONS	ETHYLENE OXIDE	914	0	0	0	0	0	0
MIDLAND	MIDLAND	DOW CHEMICAL COMPANY MIDLAND OPERATIONS	FORMALDEHYDE	26.817	2.396	0	0	0	0	0
MIDLAND	MIDLAND	DOW CHEMICAL COMPANY MIDLAND OPERATIONS	FORMIC ACID	1.072	130	0	0	0	0	2.000
MIDLAND	MIDLAND	DOW CHEMICAL COMPANY MIDLAND OPERATIONS	HYDRAZINE	33	0	0	0	0	0	0
MIDLAND	MIDLAND	DOW CHEMICAL COMPANY MIDLAND OPERATIONS	HYDROCHLORIC ACID (1995 AND AF	34.911	0	0	0	0	0	0
MIDLAND	MIDLAND	DOW CHEMICAL COMPANY MIDLAND OPERATIONS	METHACRYLONITRILE	944	0	0	0	0	0	0
MIDLAND	MIDLAND	DOW CHEMICAL COMPANY MIDLAND OPERATIONS	METHANOL	45.929	4.047	0	16	0	0	478.025
MIDLAND	MIDLAND	DOW CHEMICAL COMPANY MIDLAND OPERATIONS	METHYL ACRYLATE	813	37	0	0	0	0	0
MIDLAND	MIDLAND	DOW CHEMICAL COMPANY MIDLAND OPERATIONS	METHYL ISOBUTYL KETONE	106	0	0	0	0	0	0
MIDLAND	MIDLAND	DOW CHEMICAL COMPANY MIDLAND OPERATIONS	METHYL METHACRYLATE	997	18	0	0	0	0	0
MIDLAND	MIDLAND	DOW CHEMICAL COMPANY MIDLAND OPERATIONS	METHYL TERT-BUTYL ETHER	0	0	0	0	0	0	0
MIDLAND	MIDLAND	DOW CHEMICAL COMPANY MIDLAND OPERATIONS	N,N-DIMETHYLFORMAMIDE	19	31	0	0	0	0	0
MIDLAND	MIDLAND	DOW CHEMICAL COMPANY MIDLAND OPERATIONS	NAPHTHALENE	18	0	0	1	0	0	0
MIDLAND	MIDLAND	DOW CHEMICAL COMPANY MIDLAND OPERATIONS	N-BUTYL ALCOHOL	4.093	1	0	0	0	0	0
MIDLAND	MIDLAND	DOW CHEMICAL COMPANY MIDLAND OPERATIONS	N-HEXANE	183	0	0	0	0	0	0
MIDLAND	MIDLAND	DOW CHEMICAL COMPANY MIDLAND OPERATIONS	NITRATE COMPOUNDS	0	10.000	0	0	0	0	0
MIDLAND	MIDLAND	DOW CHEMICAL COMPANY MIDLAND OPERATIONS	N-METHYL-2-PYRROLIDONE	187	0	0	0	0	0	0
MIDLAND	MIDLAND	DOW CHEMICAL COMPANY MIDLAND OPERATIONS	PHENOL	208	60	0	3	0	0	0
MIDLAND	MIDLAND	DOW CHEMICAL COMPANY MIDLAND OPERATIONS	PHOSGENE	13	0	0	0	0	0	0
MIDLAND	MIDLAND	DOW CHEMICAL COMPANY MIDLAND OPERATIONS	PICLORAM	8	500	0	0	0	0	0
MIDLAND	MIDLAND	DOW CHEMICAL COMPANY MIDLAND OPERATIONS	PROPYLENE	1	0	0	0	0	0	0
MIDLAND	MIDLAND	DOW CHEMICAL COMPANY MIDLAND OPERATIONS	PROPYLENE OXIDE	2.085	2	0	0	0	0	0
MIDLAND	MIDLAND	DOW CHEMICAL COMPANY MIDLAND OPERATIONS	PYRIDINE	200	0	0	0	0	0	24
MIDLAND	MIDLAND	DOW CHEMICAL COMPANY MIDLAND OPERATIONS	QUINOLINE	1	0	0	0	0	0	0



2000 TOXIC CHEMICAL RELEASE INVENTORY  
STATE OF MICHIGAN SUMMARY DATA - PART I

County	City	Facility	Chemical	(lbs/year)						
				Air	Water	Underground Injection	Land On-site	Off-site Disposal	POTW	Off-site Waste Managed
MIDLAND	MIDLAND	DOW CHEMICAL COMPANY MIDLAND OPERATIONS	STYRENE	81.622	28	0	7.411	0	0	600.000
MIDLAND	MIDLAND	DOW CHEMICAL COMPANY MIDLAND OPERATIONS	TETRACHLOROETHYLENE	22.749	28	0	1	0	0	0
MIDLAND	MIDLAND	DOW CHEMICAL COMPANY MIDLAND OPERATIONS	TOLUENE	72.607	30	0	1	0	0	0
MIDLAND	MIDLAND	DOW CHEMICAL COMPANY MIDLAND OPERATIONS	TRICLOPYR TRIETHYLAMMONIUM S	0	0	0	0	0	0	0
MIDLAND	MIDLAND	DOW CHEMICAL COMPANY MIDLAND OPERATIONS	TRIETHYLAMINE	7.749	0	0	26	0	0	2.000
MIDLAND	MIDLAND	DOW CHEMICAL COMPANY MIDLAND OPERATIONS	URETHANE	0	0	0	0	0	0	0
MIDLAND	MIDLAND	DOW CHEMICAL COMPANY MIDLAND OPERATIONS	VINYL CHLORIDE	7.668	0	0	0	0	0	0
MIDLAND	MIDLAND	DOW CHEMICAL COMPANY MIDLAND OPERATIONS	VINYLDIENE CHLORIDE	20.895	3	0	0	0	0	470
MIDLAND	MIDLAND	DOW CHEMICAL COMPANY MIDLAND OPERATIONS	XYLENE (MIXED ISOMERS)	5.303	30	0	0	0	0	148.000
MIDLAND	MIDLAND	DOW CHEMICAL COMPANY MIDLAND OPERATIONS	ZINC COMPOUNDS	26	0	0	17.962	0	0	0
MIDLAND	MIDLAND	DOW CORNING CORP. MIDLAND SITE	3-CHLORO-2-METHYL-1-PROPENE	197	0	0	0	0	0	7.213
MIDLAND	MIDLAND	DOW CORNING CORP. MIDLAND SITE	ACETONITRILE	634	0	0	0	0	0	465.271
MIDLAND	MIDLAND	DOW CORNING CORP. MIDLAND SITE	ALLYL CHLORIDE	2.830	0	0	0	0	0	579
MIDLAND	MIDLAND	DOW CORNING CORP. MIDLAND SITE	AMMONIA	35.760	0	0	0	0	0	20.918
MIDLAND	MIDLAND	DOW CORNING CORP. MIDLAND SITE	BENZENE	2.906	0	0	0	0	0	155.529
MIDLAND	MIDLAND	DOW CORNING CORP. MIDLAND SITE	BIPHENYL	131	0	0	0	0	0	146.295
MIDLAND	MIDLAND	DOW CORNING CORP. MIDLAND SITE	CHLORINE	8.053	0	0	0	0	0	2.377
MIDLAND	MIDLAND	DOW CORNING CORP. MIDLAND SITE	CHLOROENZENE	60	0	0	0	0	0	341.780
MIDLAND	MIDLAND	DOW CORNING CORP. MIDLAND SITE	CHLOROETHANE	13.908	0	0	0	0	0	70.786
MIDLAND	MIDLAND	DOW CORNING CORP. MIDLAND SITE	CHLOROMETHANE	4.283	0	0	0	0	0	62.861
MIDLAND	MIDLAND	DOW CORNING CORP. MIDLAND SITE	CYCLOHEXANE	2.386	0	0	0	0	0	47.332
MIDLAND	MIDLAND	DOW CORNING CORP. MIDLAND SITE	ETHYLBENZENE	1.992	0	0	0	0	0	678.075
MIDLAND	MIDLAND	DOW CORNING CORP. MIDLAND SITE	ETHYLENE	16.207	0	0	0	0	0	0
MIDLAND	MIDLAND	DOW CORNING CORP. MIDLAND SITE	HYDROCHLORIC ACID (1995 AND AF	12.673	0	0	0	0	0	0
MIDLAND	MIDLAND	DOW CORNING CORP. MIDLAND SITE	METHANOL	18.651	0	0	0	0	0	2.485.972
MIDLAND	MIDLAND	DOW CORNING CORP. MIDLAND SITE	METHYL ETHYL KETONE	628	0	0	0	0	0	23.040
MIDLAND	MIDLAND	DOW CORNING CORP. MIDLAND SITE	METHYL ISOBUTYL KETONE	72	0	0	0	0	0	18.234
MIDLAND	MIDLAND	DOW CORNING CORP. MIDLAND SITE	NAPHTHALENE	39	0	0	0	0	0	0
MIDLAND	MIDLAND	DOW CORNING CORP. MIDLAND SITE	N-BUTYL ALCOHOL	1	0	0	0	0	0	501
MIDLAND	MIDLAND	DOW CORNING CORP. MIDLAND SITE	N-HEXANE	1.082	0	0	0	0	0	60.638
MIDLAND	MIDLAND	DOW CORNING CORP. MIDLAND SITE	PROPYLENE	1.362	0	0	0	0	0	56.013
MIDLAND	MIDLAND	DOW CORNING CORP. MIDLAND SITE	TOLUENE	64.795	0	0	0	0	0	4,497.677
MIDLAND	MIDLAND	DOW CORNING CORP. MIDLAND SITE	XYLENE (MIXED ISOMERS)	7.271	0	0	0	0	0	2,516.492
MIDLAND	MIDLAND	QUANTUM COMPOSITES, INC.	STYRENE	500	0	0	9.903	0	0	0
MISSAUKEE	MCBAIN	HYDROLAKE LEASING AND SERVI CO	ARSENIC COMPOUNDS	0	0	0	0	0	0	0
MISSAUKEE	MCBAIN	HYDROLAKE LEASING AND SERVI CO	CHROMIUM COMPOUNDS	0	0	0	0	0	0	0
MISSAUKEE	MCBAIN	HYDROLAKE LEASING AND SERVI CO	COPPER COMPOUNDS	0	0	0	0	0	0	0
MONROE	DUNDEE	HOLNAM INC - DUNDEE PLANT	ACETALDEHYDE	28.260	0	0	0	0	0	0
MONROE	DUNDEE	HOLNAM INC - DUNDEE PLANT	AMMONIA	25.486	1.263	0	0	0	0	0
MONROE	DUNDEE	HOLNAM INC - DUNDEE PLANT	CARBON DISULFIDE	52.216	0	0	0	0	0	0
MONROE	DUNDEE	HOLNAM INC - DUNDEE PLANT	CARBONYL SULFIDE	117.342	0	0	0	0	0	0
MONROE	DUNDEE	HOLNAM INC - DUNDEE PLANT	CHROMIUM	2	0	0	24	0	0	0
MONROE	DUNDEE	HOLNAM INC - DUNDEE PLANT	COPPER COMPOUNDS	5	11	0	2.764	0	0	0
MONROE	DUNDEE	HOLNAM INC - DUNDEE PLANT	ETHYLENE	910.908	0	0	0	0	0	0
MONROE	DUNDEE	HOLNAM INC - DUNDEE PLANT	ETHYLENE GLYCOL	0	0	0	0	0	0	0
MONROE	DUNDEE	HOLNAM INC - DUNDEE PLANT	FORMALDEHYDE	70.291	0	0	0	0	0	0
MONROE	DUNDEE	HOLNAM INC - DUNDEE PLANT	MANGANESE COMPOUNDS	51	190	0	51.223	0	0	0
MONROE	DUNDEE	HOLNAM INC - DUNDEE PLANT	MERCURY	21	0	0	4	0	0	0
MONROE	DUNDEE	HOLNAM INC - DUNDEE PLANT	NAPHTHALENE	66.991	0	0	0	0	0	0
MONROE	DUNDEE	HOLNAM INC - DUNDEE PLANT	N-HEXANE	961.115	0	0	0	0	0	0
MONROE	DUNDEE	HOLNAM INC - DUNDEE PLANT	NICKEL	6	44	0	14	0	0	0
MONROE	DUNDEE	HOLNAM INC - DUNDEE PLANT	STYRENE	129.105	0	0	0	0	0	0
MONROE	DUNDEE	HOLNAM INC - DUNDEE PLANT	ZINC (FUME OR DUST)	295	0	0	105.522	0	0	0
MONROE	ERIE	CONSUMERS ENERGY JR WHITING GENERATING PLANT	BARIUM COMPOUNDS	495	0	0	220,000	0	0	0
MONROE	ERIE	CONSUMERS ENERGY JR WHITING GENERATING PLANT	CHROMIUM COMPOUNDS	1,502	12	0	15,000	0	0	0
MONROE	ERIE	CONSUMERS ENERGY JR WHITING GENERATING PLANT	HYDROCHLORIC ACID (1995 AND AF	1,200,000	0	0	0	0	0	0
MONROE	ERIE	CONSUMERS ENERGY JR WHITING GENERATING PLANT	HYDROGEN FLUORIDE	63,000	0	0	0	0	0	0
MONROE	ERIE	CONSUMERS ENERGY JR WHITING GENERATING PLANT	MANGANESE COMPOUNDS	184	5,200	0	32,000	0	0	0
MONROE	ERIE	CONSUMERS ENERGY JR WHITING GENERATING PLANT	MERCURY COMPOUNDS	120	0	0	61	0	0	0



2000 TOXIC CHEMICAL RELEASE INVENTORY  
STATE OF MICHIGAN SUMMARY DATA - PART I

County	City	Facility	Chemical	(lbs/year)						
				Air	Water	Underground Injection	Land On-site	Off-site Disposal	POTW	Off-site Waste Managed
MONROE	ERIE	CONSUMERS ENERGY JR WHITING GENERATING PLANT	POLYCYCLIC AROMATIC COMPOUN	0	0	0	41	0	0	0
MONROE	ERIE	CONSUMERS ENERGY JR WHITING GENERATING PLANT	SULFURIC ACID - (1994 AND AFTER	51,009	0	0	0	0	0	0
MONROE	ERIE	CONSUMERS ENERGY JR WHITING GENERATING PLANT	VANADIUM COMPOUNDS	4,304	0	0	34,000	0	0	0
MONROE	ERIE	R. J. MARSHALL COMPANY	AMMONIA	56,904	0	0	0	0	0	0
MONROE	ERIE	R. J. MARSHALL COMPANY	ANTIMONY COMPOUNDS	43	0	0	0	250	250	0
MONROE	ERIE	R. J. MARSHALL COMPANY	ZINC COMPOUNDS	250	0	0	0	250	250	0
MONROE	MILAN	AUTOLIGN MANUFACTURING GROUP I	CERTAIN GLYCOL ETHERS	12,600	0	0	0	0	0	250
MONROE	MILAN	AUTOLIGN MANUFACTURING GROUP I	DIISOCYANATES	59	0	0	0	0	0	0
MONROE	MILAN	VISTEON CORPORATION MILAN PLASTICS PLANT	1,2,4-TRIMETHYLBENZENE	13,070	0	0	0	0	0	520
MONROE	MILAN	VISTEON CORPORATION MILAN PLASTICS PLANT	ETHYLBENZENE	44,300	0	0	0	0	0	56,730
MONROE	MILAN	VISTEON CORPORATION MILAN PLASTICS PLANT	METHANOL	30,300	0	0	0	0	0	6,570
MONROE	MILAN	VISTEON CORPORATION MILAN PLASTICS PLANT	METHYL ETHYL KETONE	33,560	0	0	0	0	0	8,300
MONROE	MILAN	VISTEON CORPORATION MILAN PLASTICS PLANT	METHYL ISOBUTYL KETONE	64,350	0	0	0	0	0	22,440
MONROE	MILAN	VISTEON CORPORATION MILAN PLASTICS PLANT	METHYL METHACRYLATE	170	0	0	0	0	0	420
MONROE	MILAN	VISTEON CORPORATION MILAN PLASTICS PLANT	N-BUTYL ALCOHOL	23,140	0	0	0	0	0	360
MONROE	MILAN	VISTEON CORPORATION MILAN PLASTICS PLANT	TOLUENE	37,700	0	0	0	0	0	30,260
MONROE	MILAN	VISTEON CORPORATION MILAN PLASTICS PLANT	XYLENE (MIXED ISOMERS)	41,000	0	0	0	0	0	264,700
MONROE	MONROE	ADVANCED HEAT TREAT CORP.	TRICHLOROETHYLENE	12,000	0	0	0	0	0	4,000
MONROE	MONROE	DETROIT EDISON MONROE POWER PLANT	AMMONIA	2,400	2,100	0	0	0	0	0
MONROE	MONROE	DETROIT EDISON MONROE POWER PLANT	ARSENIC COMPOUNDS	505	1,100	0	49,000	0	0	0
MONROE	MONROE	DETROIT EDISON MONROE POWER PLANT	BARIUM COMPOUNDS	11,005	6,500	0	2,900,000	0	0	0
MONROE	MONROE	DETROIT EDISON MONROE POWER PLANT	BENZO(G,H,I)PERYLENE	0	0	0	0	0	0	5
MONROE	MONROE	DETROIT EDISON MONROE POWER PLANT	BERYLLIUM COMPOUNDS	74	15	0	19,000	0	0	0
MONROE	MONROE	DETROIT EDISON MONROE POWER PLANT	CHROMIUM COMPOUNDS	1,005	1,400	0	120,000	0	0	0
MONROE	MONROE	DETROIT EDISON MONROE POWER PLANT	COBALT COMPOUNDS	335	370	0	59,000	0	0	0
MONROE	MONROE	DETROIT EDISON MONROE POWER PLANT	COPPER COMPOUNDS	1,205	72	0	310,000	0	0	0
MONROE	MONROE	DETROIT EDISON MONROE POWER PLANT	FORMIC ACID	0	0	0	0	0	0	0
MONROE	MONROE	DETROIT EDISON MONROE POWER PLANT	HEXACHLOROENZENE	13	0	0	0	0	0	0
MONROE	MONROE	DETROIT EDISON MONROE POWER PLANT	HYDROCHLORIC ACID (1995 AND AF	9,300,005	0	0	0	0	0	0
MONROE	MONROE	DETROIT EDISON MONROE POWER PLANT	HYDROGEN FLUORIDE	660,005	0	0	0	0	0	0
MONROE	MONROE	DETROIT EDISON MONROE POWER PLANT	LEAD COMPOUNDS	595	15	0	53,000	0	0	0
MONROE	MONROE	DETROIT EDISON MONROE POWER PLANT	MANGANESE COMPOUNDS	1,417	140	0	170,000	0	0	0
MONROE	MONROE	DETROIT EDISON MONROE POWER PLANT	MERCURY COMPOUNDS	788	3	0	316	0	0	0
MONROE	MONROE	DETROIT EDISON MONROE POWER PLANT	NICKEL COMPOUNDS	1,205	300	0	120,000	0	0	0
MONROE	MONROE	DETROIT EDISON MONROE POWER PLANT	POLYCYCLIC AROMATIC COMPOUN	9	0	0	0	0	0	0
MONROE	MONROE	DETROIT EDISON MONROE POWER PLANT	SELENIUM COMPOUNDS	8,305	2,400	0	8,600	0	0	0
MONROE	MONROE	DETROIT EDISON MONROE POWER PLANT	SULFURIC ACID - (1994 AND AFTER	820,005	0	0	0	0	0	0
MONROE	MONROE	DETROIT EDISON MONROE POWER PLANT	VANADIUM COMPOUNDS	1,105	360	0	280,000	0	0	0
MONROE	MONROE	DETROIT EDISON MONROE POWER PLANT	ZINC COMPOUNDS	695	91	0	180,000	0	0	0
MONROE	MONROE	NATIONAL GALVANIZING	HYDROCHLORIC ACID (1995 AND AF	500	0	0	0	0	0	0
MONROE	MONROE	NORTH STAR STEEL COMPANY MICHIGAN DIVISION	CHROMIUM COMPOUNDS	129	11	0	0	13,458	0	33,260
MONROE	MONROE	NORTH STAR STEEL COMPANY MICHIGAN DIVISION	COPPER COMPOUNDS	66	35	0	0	13,164	6	26,357
MONROE	MONROE	NORTH STAR STEEL COMPANY MICHIGAN DIVISION	LEAD COMPOUNDS	314	0	0	0	13,164	0	125,752
MONROE	MONROE	NORTH STAR STEEL COMPANY MICHIGAN DIVISION	MANGANESE COMPOUNDS	2,434	141	0	0	0	0	751,302
MONROE	MONROE	NORTH STAR STEEL COMPANY MICHIGAN DIVISION	MERCURY COMPOUNDS	59	0	0	0	35	0	42
MONROE	MONROE	NORTH STAR STEEL COMPANY MICHIGAN DIVISION	MOLYBDENUM TRIOXIDE	0	0	0	0	0	0	0
MONROE	MONROE	NORTH STAR STEEL COMPANY MICHIGAN DIVISION	NICKEL COMPOUNDS	12	28	0	0	0	3	3,503
MONROE	MONROE	NORTH STAR STEEL COMPANY MICHIGAN DIVISION	ZINC COMPOUNDS	11,468	30	0	0	193,686	146	4,646,531
MONROE	MONROE	PIONEER METAL FINISHING CORP	NITRATE COMPOUNDS	0	0	0	0	0	55,184	0
MONROE	MONROE	PIONEER METAL FINISHING CORP	NITRIC ACID	0	0	0	0	0	0	0
MONROE	MONROE	SPARTAN STEEL COATING	CHROMIUM	0	0	0	0	111	0	0
MONROE	MONROE	SPARTAN STEEL COATING	MANGANESE	0	0	0	0	0	0	0
MONROE	MONROE	SPARTAN STEEL COATING	NICKEL	0	0	0	0	0	0	0
MONROE	MONROE	VISTEON MONROE MONROE STAMPING PLANT	CHROMIUM	2,710	0	0	0	5	0	250
MONROE	MONROE	VISTEON MONROE MONROE STAMPING PLANT	MANGANESE	380	0	0	0	250	0	0
MONROE	MONROE	VISTEON MONROE MONROE STAMPING PLANT	NICKEL	710	0	0	0	1,800	0	1,060
MONROE	OTTAWA LAKE	MIDWEST PRODUCTS FINISHING, IN	CERTAIN GLYCOL ETHERS	15,164	0	0	0	0	0	0
MONTCALM	EDMORE	HITACHI MAGNETICS CORP.	ALUMINUM (FUME OR DUST)	10	5	0	0	25	0	255
MONTCALM	EDMORE	HITACHI MAGNETICS CORP.	COBALT	500	5	0	0	270	0	240,750



2000 TOXIC CHEMICAL RELEASE INVENTORY  
STATE OF MICHIGAN SUMMARY DATA - PART I

County	City	Facility	Chemical	(lbs/year)						
				Air	Water	Underground Injection	Land On-site	Off-site Disposal	POTW	Off-site Waste Managed
MONTCALM	EDMORE	HITACHI MAGNETICS CORP.	COPPER	10	250	0	0	25	0	37.005
MONTCALM	EDMORE	HITACHI MAGNETICS CORP.	NICKEL	500	250	0	0	25	0	170.005
MONTCALM	GREENVILLE	ELECTROLUX HOME PRODUCTS- REFRERATION	1,1-DICHLORO-1-FLUOROETHANE	28.306	0	0	0	0	0	0
MONTCALM	GREENVILLE	ELECTROLUX HOME PRODUCTS- REFRERATION	CHLORODIFLUOROMETHANE	1.500	0	0	0	0	0	0
MONTCALM	GREENVILLE	ELECTROLUX HOME PRODUCTS- REFRERATION	COPPER	0	0	0	0	0	0	49.265
MONTCALM	GREENVILLE	ELECTROLUX HOME PRODUCTS- REFRERATION	DIISOCYANATES	10	0	0	0	0	0	26.733
MONTCALM	GREENVILLE	FEDERAL-MOGUL CORP.	AMMONIA	4	0	0	0	0	0	0
MONTCALM	GREENVILLE	FEDERAL-MOGUL CORP.	COPPER	184	16	0	0	0	0	535.518
MONTCALM	GREENVILLE	FEDERAL-MOGUL CORP.	LEAD	92	64	0	0	48.902	0	146.368
MONTCALM	GREENVILLE	FEDERAL-MOGUL CORP.	NICKEL	0	250	0	0	54.759	0	3.882
MONTCALM	GREENVILLE	FEDERAL-MOGUL CORP.	NITRIC ACID	17	0	0	0	0	0	7.316
MONTCALM	GREENVILLE	KENT FOUNDRY	1,2,4-TRIMETHYLBENZENE	12.405	0	0	0	0	0	0
MONTCALM	GREENVILLE	KENT FOUNDRY	CHROMIUM	0	0	0	0	149	0	1.548
MONTCALM	GREENVILLE	KENT FOUNDRY	MANGANESE	101	0	0	0	76	0	729
MONTCALM	GREENVILLE	KENT FOUNDRY	PHENOL	17.482	0	0	0	0	0	0
MONTCALM	GREENVILLE	KENT FOUNDRY	XYLENE (MIXED ISOMERS)	11.657	0	0	0	0	0	0
MONTCALM	GREENVILLE	NORTHLAND CORPORATION	DIISOCYANATES	250	0	0	0	0	0	1.500
MONTCALM	GREENVILLE	VERTIS INC	ETHYLENE GLYCOL	5.176	0	0	0	0	0	0
MONTCALM	LAKEVIEW	PARKER HANNIFIN CORPORATION BRASS PRODUCTS DIVISI	COPPER	0	0	0	0	613	250	5,488.860
MONTCALM	LAKEVIEW	PARKER HANNIFIN CORPORATION BRASS PRODUCTS DIVISI	LEAD	0	0	0	0	463	5	265.590
MONTMOREN	HILLMAN	MARBLE-ERA PRODUCTS. INC	STYRENE	6.806	0	0	0	0	0	0
MONTMOREN	LEWISTON	H.B. CARBIDE CO.	COBALT	0	0	0	0	0	0	0
MUSKEGON	MUSKEGON	ADAC PLASTICS PORT CITY PLANT	ETHYLBENZENE	1.217	0	0	0	0	0	1.109
MUSKEGON	MUSKEGON	ADAC PLASTICS PORT CITY PLANT	METHYL ISOBUTYL KETONE	883	0	0	0	0	0	0
MUSKEGON	MUSKEGON	ADAC PLASTICS PORT CITY PLANT	TOLUENE	1.126	0	0	0	0	0	23.778
MUSKEGON	MUSKEGON	ADAC PLASTICS PORT CITY PLANT	XYLENE (MIXED ISOMERS)	2.390	0	0	0	0	0	3.266
MUSKEGON	MUSKEGON	ALMOND PRODUCTS. INC	NITRATE COMPOUNDS	0	0	0	0	0	15.652	0
MUSKEGON	MUSKEGON	ALMOND PRODUCTS. INC	NITRIC ACID	0	0	0	0	0	0	0
MUSKEGON	MUSKEGON	AVENTIS CROPSCIENCE	ATRAZINE	10	0	0	0	0	0	575
MUSKEGON	MUSKEGON	AVENTIS CROPSCIENCE	METHANOL	254	0	0	0	0	24.950	8.534
MUSKEGON	MUSKEGON	BEKAERT CORPORATION	HYDROCHLORIC ACID (1995 AND AF	437	0	0	0	0	0	0
MUSKEGON	MUSKEGON	BEKAERT CORPORATION	LEAD	10	14	0	0	17.082	17	0
MUSKEGON	MUSKEGON	BEKAERT CORPORATION	ZINC COMPOUNDS	22	25	0	0	1.634	61	0
MUSKEGON	MUSKEGON	BRUNSWICK INDOOR RECREATION GROUP	DICHLOROMETHANE	56.086	0	0	0	0	0	1.982
MUSKEGON	MUSKEGON	BRUNSWICK INDOOR RECREATION GROUP	DIISOCYANATES	10	0	0	0	0	0	4.338
MUSKEGON	MUSKEGON	BRUNSWICK INDOOR RECREATION GROUP	DIMETHYL PHTHALATE	0	0	0	0	13.041	0	0
MUSKEGON	MUSKEGON	BRUNSWICK INDOOR RECREATION GROUP	STYRENE	4.016	0	0	0	1.635	0	9.022
MUSKEGON	MUSKEGON	BURDICK & JACKSON. INC.	ACETONITRILE	1.250	0	0	0	0	0	117.000
MUSKEGON	MUSKEGON	BURDICK & JACKSON. INC.	CHLOROFORM	400	0	0	0	0	0	8.900
MUSKEGON	MUSKEGON	BURDICK & JACKSON. INC.	DICHLOROMETHANE	2.550	0	0	0	0	0	5.900
MUSKEGON	MUSKEGON	BURDICK & JACKSON. INC.	FREON 113	29	0	0	0	0	0	180
MUSKEGON	MUSKEGON	BURDICK & JACKSON. INC.	METHANOL	1.100	0	0	0	0	0	17.000
MUSKEGON	MUSKEGON	BURDICK & JACKSON. INC.	N,N-DIMETHYLFORMAMIDE	105	0	0	0	0	0	21.400
MUSKEGON	MUSKEGON	BURDICK & JACKSON. INC.	N-HEXANE	1.250	0	0	0	0	0	950
MUSKEGON	MUSKEGON	BURDICK & JACKSON. INC.	N-METHYL-2-PYRROLIDONE	252	0	0	0	0	0	34.300
MUSKEGON	MUSKEGON	BURDICK & JACKSON. INC.	PYRIDINE	259	0	0	0	0	0	14.300
MUSKEGON	MUSKEGON	BURDICK & JACKSON. INC.	TOLUENE	380	0	0	0	0	0	3.250
MUSKEGON	MUSKEGON	CANNON MUSKEGON CORPORATION	CHROMIUM	2.497	0	0	56	4.941	0	0
MUSKEGON	MUSKEGON	CANNON MUSKEGON CORPORATION	COBALT	1.703	0	0	35	130	0	0
MUSKEGON	MUSKEGON	CANNON MUSKEGON CORPORATION	COPPER	271	0	0	6	738	0	0
MUSKEGON	MUSKEGON	CANNON MUSKEGON CORPORATION	MANGANESE	378	0	0	9	1.033	0	0
MUSKEGON	MUSKEGON	CANNON MUSKEGON CORPORATION	NICKEL	2.529	0	0	53	1.755	0	0
MUSKEGON	MUSKEGON	CONSUMERS ENERGY BC COBB GENERATING PLANT	BARIUM COMPOUNDS	663	4.400	0	0	300.000	0	0
MUSKEGON	MUSKEGON	CONSUMERS ENERGY BC COBB GENERATING PLANT	CHROMIUM COMPOUNDS	501	0	0	0	13,000	0	0
MUSKEGON	MUSKEGON	CONSUMERS ENERGY BC COBB GENERATING PLANT	HYDROCHLORIC ACID (1995 AND AF	790,000	0	0	0	0	0	0
MUSKEGON	MUSKEGON	CONSUMERS ENERGY BC COBB GENERATING PLANT	HYDROGEN FLUORIDE	61,000	0	0	0	0	0	0
MUSKEGON	MUSKEGON	CONSUMERS ENERGY BC COBB GENERATING PLANT	MANGANESE COMPOUNDS	79	0	0	0	48,000	0	0
MUSKEGON	MUSKEGON	CONSUMERS ENERGY BC COBB GENERATING PLANT	MERCURY COMPOUNDS	96	0	0	0	71	0	0
MUSKEGON	MUSKEGON	CONSUMERS ENERGY BC COBB GENERATING PLANT	POLYCYCLIC AROMATIC COMPOUN	0	0	0	0	40	0	0



2000 TOXIC CHEMICAL RELEASE INVENTORY  
STATE OF MICHIGAN SUMMARY DATA - PART I

County	City	Facility	Chemical	(lbs/year)						
				Air	Water	Underground Injection	Land On-site	Off-site Disposal	POTW	Off-site Waste Managed
MUSKEGON	MUSKEGON	CONSUMERS ENERGY BC COBB GENERATING PLANT	SULFURIC ACID - (1994 AND AFTER	59.000	0	0	0	0	0	0
MUSKEGON	MUSKEGON	CONSUMERS ENERGY BC COBB GENERATING PLANT	VANADIUM COMPOUNDS	41.004	0	0	0	35.000	0	0
MUSKEGON	MUSKEGON	EAGLE ALLOY, INC.	CHROMIUM	255	0	0	0	250	0	250
MUSKEGON	MUSKEGON	EAGLE ALLOY, INC.	NICKEL	255	0	0	0	250	0	250
MUSKEGON	MUSKEGON	EBW, INC.	COPPER	0	5	0	0	0	5	9.786
MUSKEGON	MUSKEGON	ESCO COMPANY LIMITED PARTNERSH	BROMINE	0	0	0	0	0	0	0
MUSKEGON	MUSKEGON	ESCO COMPANY LIMITED PARTNERSH	CHLOROMETHANE	2.280	0	0	0	0	0	0
MUSKEGON	MUSKEGON	ESCO COMPANY LIMITED PARTNERSH	M-CRESOL	3	0	0	0	0	410	0
MUSKEGON	MUSKEGON	ESCO COMPANY LIMITED PARTNERSH	METHANOL	3.500	0	0	0	0	204.000	1,500.000
MUSKEGON	MUSKEGON	ESCO COMPANY LIMITED PARTNERSH	PHTHALIC ANHYDRIDE	3	0	0	0	0	0	0
MUSKEGON	MUSKEGON	ESCO COMPANY LIMITED PARTNERSH	TOLUENE	9.100	0	0	0	0	8	720.000
MUSKEGON	MUSKEGON	FLEET ENGINEERS INC	CHROMIUM	0	0	0	0	0	0	0
MUSKEGON	MUSKEGON	FLEET ENGINEERS INC	NICKEL	0	0	0	0	0	0	0
MUSKEGON	MUSKEGON	GMI COMPOSITES INC.	STYRENE	6.752	0	0	0	6.605	0	1.071
MUSKEGON	MUSKEGON	HY-LIFT.L.L.C. MUSKEGON FACILITY	CHROMIUM COMPOUNDS	0	0	0	0	5	5	36.700
MUSKEGON	MUSKEGON	HY-LIFT.L.L.C. MUSKEGON FACILITY	NICKEL COMPOUNDS	0	0	0	0	5	5	19.400
MUSKEGON	MUSKEGON	JOHNSON TECHNOLOGY, INC	CHROMIUM	500	0	0	5	1.015	5	47.400
MUSKEGON	MUSKEGON	JOHNSON TECHNOLOGY, INC	COBALT	500	0	0	5	1.015	5	28.000
MUSKEGON	MUSKEGON	JOHNSON TECHNOLOGY, INC	COPPER	10	0	0	0	15.105	5	40.210
MUSKEGON	MUSKEGON	JOHNSON TECHNOLOGY, INC	NICKEL	500	0	0	5	1.515	5	116.600
MUSKEGON	MUSKEGON	JOHNSON TECHNOLOGY, INC	SULFURIC ACID - (1994 AND AFTER	10	0	0	0	0	0	0
MUSKEGON	MUSKEGON	KAYDON CORPORATION	METHANOL	2.505	0	0	0	0	2.225	0
MUSKEGON	MUSKEGON	KNOLL, INC. . MUSKEGON	1,2,4-TRIMETHYLBENZENE	750	0	0	3.536	0	0	7.954
MUSKEGON	MUSKEGON	KNOLL, INC. . MUSKEGON	MANGANESE	0	0	0	0	0	0	0
MUSKEGON	MUSKEGON	KNOLL, INC. . MUSKEGON	PHOSPHORUS (YELLOW OR WHITE)	0	0	0	0	0	0	0
MUSKEGON	MUSKEGON	KNOLL, INC. . MUSKEGON	TOLUENE	12.020	0	0	4.000	0	0	4.000
MUSKEGON	MUSKEGON	LOMAC, INC.	3,3'-DICHLOROBENZIDINE	10	0	0	0	24.000	24	169.180
MUSKEGON	MUSKEGON	LOMAC, INC.	3,3'-DICHLOROBENZIDINE DIHYDRO	1	0	0	0	2.300	0	54.000
MUSKEGON	MUSKEGON	LOMAC, INC.	3,3'-DICHLOROBENZIDINE SULFATE	0	0	0	0	0	0	12.500
MUSKEGON	MUSKEGON	LOMAC, INC.	AMMONIA	26.013	0	0	0	0	44.000	13.100
MUSKEGON	MUSKEGON	LOMAC, INC.	ANILINE	255	0	0	0	0	10	52.023
MUSKEGON	MUSKEGON	LOMAC, INC.	CHLOROBENZENE	700	0	0	0	0	26	38.850
MUSKEGON	MUSKEGON	LOMAC, INC.	N,N-DIMETHYLFORMAMIDE	0	0	0	0	0	2.100	22.100
MUSKEGON	MUSKEGON	LOMAC, INC.	NITRATE COMPOUNDS	0	0	0	0	0	380.000	0
MUSKEGON	MUSKEGON	LOMAC, INC.	NITRIC ACID	4.400	0	0	0	0	0	11.320
MUSKEGON	MUSKEGON	LOMAC, INC.	ORYZALIN	24	0	0	0	0	0	11.033
MUSKEGON	MUSKEGON	LOMAC, INC.	SODIUM NITRITE	0	0	0	0	0	0	0
MUSKEGON	MUSKEGON	LOMAC, INC.	THIOUREA	0	0	0	0	0	0	0
MUSKEGON	MUSKEGON	LOMAC, INC.	TOLUENE	109.000	0	0	0	0	6	487.820
MUSKEGON	MUSKEGON	LORIN INDUSTRIES	COBALT COMPOUNDS	0	0	0	0	8.120	250	0
MUSKEGON	MUSKEGON	LORIN INDUSTRIES	COPPER	0	0	0	0	1.060	250	2.690
MUSKEGON	MUSKEGON	LORIN INDUSTRIES	MANGANESE	0	0	0	0	1.830	250	59.580
MUSKEGON	MUSKEGON	LORIN INDUSTRIES	NICKEL COMPOUNDS	0	0	0	0	2.840	250	0
MUSKEGON	MUSKEGON	LORIN INDUSTRIES	NITRATE COMPOUNDS	0	0	0	0	0	56.700	0
MUSKEGON	MUSKEGON	LORIN INDUSTRIES	NITRIC ACID	3.100	0	0	0	0	0	0
MUSKEGON	MUSKEGON	NON-FERROUS CAST ALLOYS INC	COPPER	74	0	0	0	0	0	146.455
MUSKEGON	MUSKEGON	NON-FERROUS CAST ALLOYS INC	LEAD	36	0	0	0	0	0	8.313
MUSKEGON	MUSKEGON	PERFECT CIRCLE SEALED POWER DIV OF DANA CORPORAT	CHROMIUM COMPOUNDS	0	0	0	0	20.131	1.077	0
MUSKEGON	MUSKEGON	PERFECT CIRCLE SEALED POWER DIV OF DANA CORPORAT	COPPER COMPOUNDS	0	0	0	0	0	0	0
MUSKEGON	MUSKEGON	PERFECT CIRCLE SEALED POWER DIV OF DANA CORPORAT	LEAD COMPOUNDS	0	0	0	0	0	0	0
MUSKEGON	MUSKEGON	PERFECT CIRCLE SEALED POWER DIV OF DANA CORPORAT	MANGANESE COMPOUNDS	0	0	0	0	0	0	0
MUSKEGON	MUSKEGON	PERFECT CIRCLE SEALED POWER DIV OF DANA CORPORAT	NICKEL COMPOUNDS	0	0	0	0	0	0	0
MUSKEGON	MUSKEGON	PERFECT CIRCLE SEALED POWER DIV OF DANA CORPORAT	TRICHLOROETHYLENE	10.909	0	0	0	0	1	10.879
MUSKEGON	MUSKEGON	PRECISION PRODUCTS GROUP, MICHIGAN SPRING DIVISION	CHROMIUM	10	0	0	0	10	0	6.748
MUSKEGON	MUSKEGON	PRECISION PRODUCTS GROUP, MICHIGAN SPRING DIVISION	NICKEL	10	0	0	0	10	5	3.113
MUSKEGON	MUSKEGON	S. D. WARREN COMPANY	ACETALDEHYDE	11,290	0	0	0	0	9,414	0
MUSKEGON	MUSKEGON	S. D. WARREN COMPANY	AMMONIA	28,173	0	0	0	0	3,813	0
MUSKEGON	MUSKEGON	S. D. WARREN COMPANY	BARIUM COMPOUNDS	48,938	0	0	0	7,190	0	0
MUSKEGON	MUSKEGON	S. D. WARREN COMPANY	CATECHOL	0	0	0	0	0	941	0



2000 TOXIC CHEMICAL RELEASE INVENTORY  
STATE OF MICHIGAN SUMMARY DATA - PART I

County	City	Facility	Chemical	(lbs/year)						
				Air	Water	Underground Injection	Land On-site	Off-site Disposal	POTW	Off-site Waste Managed
MUSKEGON	MUSKEGON	S. D. WARREN COMPANY	CHLORINE	3.060	0	0	0	0	0	0
MUSKEGON	MUSKEGON	S. D. WARREN COMPANY	CHLORINE DIOXIDE	19.796	0	0	0	0	0	0
MUSKEGON	MUSKEGON	S. D. WARREN COMPANY	CHLOROFORM	13.030	2	0	0	0	62	0
MUSKEGON	MUSKEGON	S. D. WARREN COMPANY	FORMIC ACID	0	0	0	0	0	35	0
MUSKEGON	MUSKEGON	S. D. WARREN COMPANY	HYDROCHLORIC ACID (1995 AND AF	69.779	0	0	0	0	0	0
MUSKEGON	MUSKEGON	S. D. WARREN COMPANY	MANGANESE COMPOUNDS	29.757	0	0	0	0	0	0
MUSKEGON	MUSKEGON	S. D. WARREN COMPANY	MERCURY COMPOUNDS	68	0	0	0	1	0	0
MUSKEGON	MUSKEGON	S. D. WARREN COMPANY	METHANOL	79.235	0	0	0	0	3,911.680	0
MUSKEGON	MUSKEGON	S. D. WARREN COMPANY	PHENOL	1.075	0	0	0	0	2,156	0
MUSKEGON	MUSKEGON	S. D. WARREN COMPANY	SULFURIC ACID - (1994 AND AFTER	24.955	0	0	0	0	0	0
MUSKEGON	MUSKEGON	SUN CHEMICAL CORPORATION MUSKE	3,3'-DICHLOROBENZIDINE DIHYDRO	0	0	0	0	0	0	800
MUSKEGON	MUSKEGON	SUN CHEMICAL CORPORATION MUSKE	3,3'-DIMETHOXYBENZIDINE DIHYDR	0	0	0	0	0	0	0
MUSKEGON	MUSKEGON	SUN CHEMICAL CORPORATION MUSKE	AMMONIA	480	0	0	0	0	7,200	0
MUSKEGON	MUSKEGON	SUN CHEMICAL CORPORATION MUSKE	ANILINE	0	0	0	0	390	33,000	0
MUSKEGON	MUSKEGON	SUN CHEMICAL CORPORATION MUSKE	BARIIUM COMPOUNDS	700	0	0	0	460	73,000	0
MUSKEGON	MUSKEGON	SUN CHEMICAL CORPORATION MUSKE	COPPER COMPOUNDS	70	0	0	0	110	100	0
MUSKEGON	MUSKEGON	SUN CHEMICAL CORPORATION MUSKE	NITRATE COMPOUNDS	20	0	0	0	17	17,000	0
MUSKEGON	MUSKEGON	SUN CHEMICAL CORPORATION MUSKE	POLYCHLORINATED BIPHENYLS	0	0	0	0	0	0	0
MUSKEGON	MUSKEGON	SUN CHEMICAL CORPORATION MUSKE	SODIUM NITRITE	0	0	0	0	0	0	0
MUSKEGON	MUSKEGON	TECH-LINE PRODUCTS	STYRENE	11.770	0	0	0	0	0	0
MUSKEGON	MUSKEGON	TEXTRON AUTOMOTIVE FUNCTIONAL COMPONENTS - CWC	CHROMIUM	755	0	0	0	250	5	0
MUSKEGON	MUSKEGON	TEXTRON AUTOMOTIVE FUNCTIONAL COMPONENTS - CWC	COPPER	0	0	0	0	0	0	0
MUSKEGON	MUSKEGON	TEXTRON AUTOMOTIVE FUNCTIONAL COMPONENTS - CWC	MANGANESE	755	0	0	0	1,175	5	0
MUSKEGON	MUSKEGON	TEXTRON AUTOMOTIVE FUNCTIONAL COMPONENTS - CWC	NICKEL	500	0	0	0	250	5	0
MUSKEGON	MUSKEGON	THERM-O-DISC/MIDWEST COMPONENTS PRODUCT GROUP	AMMONIA	0	0	0	0	0	0	0
MUSKEGON	MUSKEGON	WEST MICHIGAN STEEL FOUNDRY	CHROMIUM	255	5	0	0	555	0	0
MUSKEGON	MUSKEGON	WEST MICHIGAN STEEL FOUNDRY	MANGANESE	4,740	0	0	0	2,774	0	0
MUSKEGON	MUSKEGON	WEST MICHIGAN STEEL FOUNDRY	NICKEL	5	250	0	0	250	0	0
MUSKEGON	MUSKEGON HEIGH	AMERICAN GREASE STICK COMPANY	TETRACHLOROETHYLENE	500	0	0	0	0	0	0
MUSKEGON	MUSKEGON HEIGH	LIFT-TECH INTERNATIONAL INC.	COPPER	5	0	0	0	250	0	17,500
MUSKEGON	MUSKEGON HEIGH	LIFT-TECH INTERNATIONAL INC.	MANGANESE	250	0	0	0	250	0	0
MUSKEGON	MUSKEGON HEIGH	PERFECT CIRCLE SEALED POWER DIV OF DANA CORPORAT	BENZENE	0	0	0	0	0	0	0
MUSKEGON	MUSKEGON HEIGH	PERFECT CIRCLE SEALED POWER DIV OF DANA CORPORAT	CHROMIUM COMPOUNDS	0	0	0	0	0	0	0
MUSKEGON	MUSKEGON HEIGH	PERFECT CIRCLE SEALED POWER DIV OF DANA CORPORAT	COPPER COMPOUNDS	0	0	0	0	0	0	0
MUSKEGON	MUSKEGON HEIGH	PERFECT CIRCLE SEALED POWER DIV OF DANA CORPORAT	CYCLOHEXANE	0	0	0	0	0	0	0
MUSKEGON	MUSKEGON HEIGH	PERFECT CIRCLE SEALED POWER DIV OF DANA CORPORAT	ETHYLBENZENE	0	0	0	0	0	0	0
MUSKEGON	MUSKEGON HEIGH	PERFECT CIRCLE SEALED POWER DIV OF DANA CORPORAT	MANGANESE COMPOUNDS	0	0	0	0	0	0	0
MUSKEGON	MUSKEGON HEIGH	PERFECT CIRCLE SEALED POWER DIV OF DANA CORPORAT	METHYL TERT-BUTYL ETHER	0	0	0	0	0	0	0
MUSKEGON	MUSKEGON HEIGH	PERFECT CIRCLE SEALED POWER DIV OF DANA CORPORAT	TOLUENE	0	0	0	0	0	0	0
MUSKEGON	MUSKEGON HEIGH	PERFECT CIRCLE SEALED POWER DIV OF DANA CORPORAT	TRICHLOROETHYLENE	21,561	4	0	0	0	0	22,554
MUSKEGON	MUSKEGON HEIGH	PERFECT CIRCLE SEALED POWER DIV OF DANA CORPORAT	XYLENE (MIXED ISOMERS)	0	0	0	0	0	0	0
MUSKEGON	MUSKEGON HEIGH	QUALITY PLATING CO., INC.	ZINC COMPOUNDS	0	0	0	0	0	0	0
MUSKEGON	MUSKEGON HEIGH	WEBB CHEMICAL SERVICE CORP.	1,2,4-TRIMETHYLBENZENE	30	0	0	0	0	0	106
MUSKEGON	MUSKEGON HEIGH	WEBB CHEMICAL SERVICE CORP.	CERTAIN GLYCOL ETHERS	18	0	0	0	0	0	359
MUSKEGON	MUSKEGON HEIGH	WEBB CHEMICAL SERVICE CORP.	DICHLOROMETHANE	189	0	0	0	0	0	653
MUSKEGON	MUSKEGON HEIGH	WEBB CHEMICAL SERVICE CORP.	ETHYLBENZENE	67	0	0	0	0	0	139
MUSKEGON	MUSKEGON HEIGH	WEBB CHEMICAL SERVICE CORP.	ETHYLENE GLYCOL	47	0	0	0	0	0	271
MUSKEGON	MUSKEGON HEIGH	WEBB CHEMICAL SERVICE CORP.	FORMALDEHYDE	6	0	0	0	0	73	0
MUSKEGON	MUSKEGON HEIGH	WEBB CHEMICAL SERVICE CORP.	FORMIC ACID	5	0	0	0	0	0	0
MUSKEGON	MUSKEGON HEIGH	WEBB CHEMICAL SERVICE CORP.	METHANOL	4,888	0	0	0	0	0	2,960
MUSKEGON	MUSKEGON HEIGH	WEBB CHEMICAL SERVICE CORP.	METHYL ETHYL KETONE	625	0	0	0	0	0	1,032
MUSKEGON	MUSKEGON HEIGH	WEBB CHEMICAL SERVICE CORP.	METHYL ISOBUTYL KETONE	139	0	0	0	0	0	330
MUSKEGON	MUSKEGON HEIGH	WEBB CHEMICAL SERVICE CORP.	N,N-DIMETHYLFORMAMIDE	28	0	0	0	0	0	306
MUSKEGON	MUSKEGON HEIGH	WEBB CHEMICAL SERVICE CORP.	N-BUTYL ALCOHOL	181	0	0	0	0	0	243
MUSKEGON	MUSKEGON HEIGH	WEBB CHEMICAL SERVICE CORP.	N-HEXANE	27	0	0	0	0	0	153
MUSKEGON	MUSKEGON HEIGH	WEBB CHEMICAL SERVICE CORP.	NITRIC ACID	2	0	0	0	0	0	0
MUSKEGON	MUSKEGON HEIGH	WEBB CHEMICAL SERVICE CORP.	SODIUM NITRITE	0	0	0	0	0	95	0
MUSKEGON	MUSKEGON HEIGH	WEBB CHEMICAL SERVICE CORP.	TETRACHLOROETHYLENE	12	0	0	0	0	0	128
MUSKEGON	MUSKEGON HEIGH	WEBB CHEMICAL SERVICE CORP.	TOLUENE	1,289	0	0	0	0	0	3,158



2000 TOXIC CHEMICAL RELEASE INVENTORY  
STATE OF MICHIGAN SUMMARY DATA - PART I

County	City	Facility	Chemical	(lbs/year)						
				Air	Water	Underground Injection	Land On-site	Off-site Disposal	POTW	Off-site Waste Managed
MUSKEGON	MUSKEGON HEIGH	WEBB CHEMICAL SERVICE CORP.	TRIETHYLAMINE	172	0	0	0	0	0	1,061
MUSKEGON	MUSKEGON HEIGH	WEBB CHEMICAL SERVICE CORP.	XYLENE (MIXED ISOMERS)	262	0	0	0	0	0	588
MUSKEGON	NORTH MUSKEGO	BRENNER OIL COMPANY	1,2,4-TRIMETHYLBENZENE	0	0	0	0	0	0	0
MUSKEGON	NORTH MUSKEGO	BRENNER OIL COMPANY	BENZENE	0	0	0	0	0	0	0
MUSKEGON	NORTH MUSKEGO	BRENNER OIL COMPANY	ETHYLBENZENE	0	0	0	0	0	0	0
MUSKEGON	NORTH MUSKEGO	BRENNER OIL COMPANY	METHYL TERT-BUTYL ETHER	0	0	0	0	0	0	0
MUSKEGON	NORTH MUSKEGO	BRENNER OIL COMPANY	NAPHTHALENE	0	0	0	0	0	0	0
MUSKEGON	NORTH MUSKEGO	BRENNER OIL COMPANY	N-HEXANE	0	0	0	0	0	0	0
MUSKEGON	NORTH MUSKEGO	BRENNER OIL COMPANY	STYRENE	0	0	0	0	0	0	0
MUSKEGON	NORTH MUSKEGO	BRENNER OIL COMPANY	TOLUENE	0	0	0	0	0	0	0
MUSKEGON	NORTH MUSKEGO	BRENNER OIL COMPANY	XYLENE (MIXED ISOMERS)	0	0	0	0	0	0	0
MUSKEGON	NORTH MUSKEGO	MARATHON ASHLAND PETROLEUM NORTH MUSKEGON TE	1,2,4-TRIMETHYLBENZENE	145	0	0	0	0	0	1
MUSKEGON	NORTH MUSKEGO	MARATHON ASHLAND PETROLEUM NORTH MUSKEGON TE	BENZENE	1,073	0	0	0	0	0	26
MUSKEGON	NORTH MUSKEGO	MARATHON ASHLAND PETROLEUM NORTH MUSKEGON TE	ETHYLBENZENE	240	0	0	0	0	0	1
MUSKEGON	NORTH MUSKEGO	MARATHON ASHLAND PETROLEUM NORTH MUSKEGON TE	TOLUENE	1,885	0	0	0	0	0	27
MUSKEGON	NORTH MUSKEGO	MARATHON ASHLAND PETROLEUM NORTH MUSKEGON TE	XYLENE (MIXED ISOMERS)	829	0	0	0	0	0	6
MUSKEGON	RAVENNA	RAVENNA CASTING CENTER INC	COPPER	57	0	0	0	97	0	15
MUSKEGON	RAVENNA	RAVENNA CASTING CENTER INC	MANGANESE	18	0	0	0	23,673	0	17,029
MUSKEGON	WHITEHALL	HOWMET CORPORATION - PLANT 4	ALUMINUM (FUME OR DUST)	172	0	0	0	34	276	13,511
MUSKEGON	WHITEHALL	HOWMET CORPORATION - PLANT 4	CHROMIUM	162	0	0	0	155	276	28,285
MUSKEGON	WHITEHALL	HOWMET CORPORATION - PLANT 4	COBALT	26	0	0	0	142	276	6,794
MUSKEGON	WHITEHALL	HOWMET CORPORATION - PLANT 4	HYDROCHLORIC ACID (1995 AND AF	70	0	0	0	0	1	0
MUSKEGON	WHITEHALL	HOWMET CORPORATION - PLANT 4	HYDROGEN FLUORIDE	150	0	0	0	0	1	0
MUSKEGON	WHITEHALL	HOWMET CORPORATION - PLANT 4	NICKEL	50	0	0	0	284	551	9,968
MUSKEGON	WHITEHALL	HOWMET CORPORATION - PLANT 5	HYDROGEN FLUORIDE	302	0	0	0	0	1,007	50,282
MUSKEGON	WHITEHALL	HOWMET CORPORATION - PLANT 5	NITRIC ACID	86	0	0	0	0	381	36,898
MUSKEGON	WHITEHALL	HOWMET CORPORATION - WHITEHALL CASTING	CHROMIUM	8	0	0	0	3,642	242	107,861
MUSKEGON	WHITEHALL	HOWMET CORPORATION - WHITEHALL CASTING	COBALT	6	0	0	0	3,562	242	74,759
MUSKEGON	WHITEHALL	HOWMET CORPORATION - WHITEHALL CASTING	NICKEL	32	0	0	0	7,732	484	488,815
MUSKEGON	WHITEHALL	HOWMET CORPORATION - WHITEHALL CASTING	NITRIC ACID	16	0	0	0	0	9,980	0
MUSKEGON	WHITEHALL	HOWMET CORPORATION PLANT 10	CHROMIUM	1	0	0	0	571	25	26,933
MUSKEGON	WHITEHALL	HOWMET CORPORATION PLANT 10	COBALT	1	0	0	0	567	25	18,658
MUSKEGON	WHITEHALL	HOWMET CORPORATION PLANT 10	NICKEL	3	0	0	0	1,164	50	122,138
MUSKEGON	WHITEHALL	SPRAYFORM TECHNOLOGIES INTERNA TIONAL. L.L.C.	CHROMIUM	185	0	0	0	0	5	8,919
MUSKEGON	WHITEHALL	SPRAYFORM TECHNOLOGIES INTERNA TIONAL. L.L.C.	COBALT	63	0	0	0	0	5	3,701
MUSKEGON	WHITEHALL	SPRAYFORM TECHNOLOGIES INTERNA TIONAL. L.L.C.	NICKEL	477	0	0	0	0	5	23,361
MUSKEGON	WHITEHALL	WHITEHALL LEATHER CO.	AMMONIA	0	0	0	0	0	6,200	0
MUSKEGON	WHITEHALL	WHITEHALL LEATHER CO.	CHROMIUM	0	0	0	0	0	2,400	0
MUSKEGON	WHITEHALL	WHITEHALL LEATHER CO.	FORMIC ACID	0	0	0	0	0	0	0
NEWAYGO	FREMONT	GERBER PRODUCTS COMPANY	NITRATE COMPOUNDS	0	0	0	250	0	0	0
NEWAYGO	FREMONT	GERBER PRODUCTS COMPANY	NITRIC ACID	0	0	0	0	0	0	0
NEWAYGO	FREMONT	LUBECON SYSTEMS INC.	1,2,4-TRIMETHYLBENZENE	0	0	0	0	0	0	0
NEWAYGO	FREMONT	LUBECON SYSTEMS INC.	CERTAIN GLYCOL ETHERS	0	0	0	0	0	0	0
NEWAYGO	FREMONT	THE VALSPAR CORPORATION GUARDSMAN PRODUCTS	CERTAIN GLYCOL ETHERS	8,194	0	0	0	0	0	25,144
NEWAYGO	FREMONT	THE VALSPAR CORPORATION GUARDSMAN PRODUCTS	METHANOL	1,000	0	0	0	0	0	3,943
NEWAYGO	FREMONT	THE VALSPAR CORPORATION GUARDSMAN PRODUCTS	TOLUENE	500	0	0	0	0	0	1,500
NEWAYGO	FREMONT	THE VALSPAR CORPORATION GUARDSMAN PRODUCTS	XYLENE (MIXED ISOMERS)	500	0	0	0	0	0	1,769
NEWAYGO	NEWAYGO	DONNELLY CORPORATION	METHYL ISOBUTYL KETONE	10,088	0	0	0	0	0	565
NEWAYGO	NEWAYGO	DONNELLY CORPORATION	XYLENE (MIXED ISOMERS)	18,314	0	0	0	0	0	3,269
NEWAYGO	WHITE CLOUD	NORTH AMERICAN REFRACTORIES C	ALUMINUM (FUME OR DUST)	500	0	0	0	156	0	0
NEWAYGO	WHITE CLOUD	NORTH AMERICAN REFRACTORIES C	AMMONIA	0	0	0	0	0	0	0
NEWAYGO	WHITE CLOUD	NORTH AMERICAN REFRACTORIES C	ETHYLENE GLYCOL	0	0	0	0	0	0	0
NEWAYGO	WHITE CLOUD	NORTH AMERICAN REFRACTORIES C	METHANOL	0	0	0	0	0	0	0
NEWAYGO	WHITE CLOUD	NORTH AMERICAN REFRACTORIES C	PHENOL	0	0	0	0	0	0	0
OAKLAND	AUBURN HILLS	INALFA ROOF SYSTEMS, INC.	TOLUENE	10,000	0	0	0	0	0	0
OAKLAND	AUBURN HILLS	MOLEX AUTOMOTIVE	Cobalt	0	0	0	10	260	0	24,488
OAKLAND	AUBURN HILLS	MOLEX AUTOMOTIVE	Copper	0	0	0	10	324,020	0	5,284,699
OAKLAND	AUBURN HILLS	MOLEX AUTOMOTIVE	Zinc compounds	0	0	0	10	6,536	0	410,712
OAKLAND	AUBURN HILLS	RECTICEL NORTH AMERICA. INC.	DIETHANOLAMINE	255	0	0	0	0	0	942





2000 TOXIC CHEMICAL RELEASE INVENTORY  
STATE OF MICHIGAN SUMMARY DATA - PART I

County	City	Facility	Chemical	(lbs/year)						
				Air	Water	Underground Injection	Land On-site	Off-site Disposal	POTW	Off-site Waste Managed
OAKLAND	AUBURN HILLS	RECTICEL NORTH AMERICA. INC.	DIISOCYANATES	255	0	0	0	0	0	10.636
OAKLAND	AUBURN HILLS	RECTICEL NORTH AMERICA. INC.	ETHYLENE GLYCOL	10	0	0	0	0	0	2.474
OAKLAND	AUBURN HILLS	SPECIALTY SYSTEMS. INC.	1,2,4-TRIMETHYLBENZENE	0	0	0	0	0	0	0
OAKLAND	AUBURN HILLS	SPECIALTY SYSTEMS. INC.	CERTAIN GLYCOL ETHERS	10	0	0	0	0	0	1.377
OAKLAND	AUBURN HILLS	SPECIALTY SYSTEMS. INC.	NAPHTHALENE	0	0	0	0	0	0	0
OAKLAND	AUBURN HILLS	SPECIALTY SYSTEMS. INC.	N-METHYL-2-PYRROLIDONE	500	0	0	0	0	0	337
OAKLAND	FARMINGTON HILL	SPECIALTY STEEL TREATING INC	AMMONIA	21,282	0	0	0	0	0	0
OAKLAND	FERNDALE	COAT-IT. INC.	POLYCHLORINATED ALKANES	0	0	0	0	0	0	44
OAKLAND	FERNDALE	COAT-IT. INC.	ZINC COMPOUNDS	0	0	0	0	154	0	0
OAKLAND	FERNDALE	GAGE PRODUCTS COMPANY	1,2,4-TRIMETHYLBENZENE	241	0	0	0	0	0	344.347
OAKLAND	FERNDALE	GAGE PRODUCTS COMPANY	BARIUM	0	0	0	0	89,594	0	0
OAKLAND	FERNDALE	GAGE PRODUCTS COMPANY	CERTAIN GLYCOL ETHERS	104	0	0	0	0	0	224.148
OAKLAND	FERNDALE	GAGE PRODUCTS COMPANY	CUMENE	25	0	0	0	0	0	22.398
OAKLAND	FERNDALE	GAGE PRODUCTS COMPANY	ETHYLBENZENE	1,534	0	0	0	0	3	446.633
OAKLAND	FERNDALE	GAGE PRODUCTS COMPANY	ETHYLENE GLYCOL	197	0	0	0	0	216	0
OAKLAND	FERNDALE	GAGE PRODUCTS COMPANY	METHANOL	8,308	0	0	0	0	0	506.201
OAKLAND	FERNDALE	GAGE PRODUCTS COMPANY	METHYL ETHYL KETONE	2,662	0	0	0	0	0	218.011
OAKLAND	FERNDALE	GAGE PRODUCTS COMPANY	METHYL ISOBUTYL KETONE	6,088	0	0	0	0	79	372.024
OAKLAND	FERNDALE	GAGE PRODUCTS COMPANY	NAPHTHALENE	55	0	0	0	0	0	11.946
OAKLAND	FERNDALE	GAGE PRODUCTS COMPANY	N-BUTYL ALCOHOL	220	0	0	0	0	0	74.659
OAKLAND	FERNDALE	GAGE PRODUCTS COMPANY	N-HEXANE	275	0	0	0	0	0	7.465
OAKLAND	FERNDALE	GAGE PRODUCTS COMPANY	N-METHYL-2-PYRROLIDONE	0	0	0	0	0	0	0
OAKLAND	FERNDALE	GAGE PRODUCTS COMPANY	TOLUENE	1,223	0	0	0	0	9	122.444
OAKLAND	FERNDALE	GAGE PRODUCTS COMPANY	XYLENE (MIXED ISOMERS)	6,706	0	0	0	0	19	2,169.829
OAKLAND	FERNDALE	LTV STEEL COMPANY. INC FERNDALE PLANT	CERTAIN GLYCOL ETHERS	51,700	0	0	0	3,880	0	1,200
OAKLAND	FERNDALE	LTV STEEL COMPANY. INC FERNDALE PLANT	CHROMIUM COMPOUNDS	0	0	0	0	0	0	0
OAKLAND	FERNDALE	LTV STEEL COMPANY. INC FERNDALE PLANT	ETHYLBENZENE	13,035	0	0	0	2,610	0	790
OAKLAND	FERNDALE	LTV STEEL COMPANY. INC FERNDALE PLANT	MERCURY	0	0	0	0	0	0	0
OAKLAND	FERNDALE	LTV STEEL COMPANY. INC FERNDALE PLANT	NITRATE COMPOUNDS	0	0	0	0	5,500	86,000	0
OAKLAND	FERNDALE	LTV STEEL COMPANY. INC FERNDALE PLANT	NITRIC ACID	4,500	0	0	0	0	0	45
OAKLAND	FERNDALE	LTV STEEL COMPANY. INC FERNDALE PLANT	XYLENE (MIXED ISOMERS)	13,035	0	0	0	2,610	0	790
OAKLAND	FERNDALE	LTV STEEL COMPANY. INC FERNDALE PLANT	ZINC COMPOUNDS	3	0	0	0	760	730	3,100
OAKLAND	FERNDALE	MACDERMID INC. FERNDALE LOCATION	CHROMIUM COMPOUNDS	6	0	0	0	3,257	900	0
OAKLAND	FERNDALE	MACDERMID INC. FERNDALE LOCATION	COPPER COMPOUNDS	6	0	0	0	81	18	0
OAKLAND	FERNDALE	MACDERMID INC. FERNDALE LOCATION	FORMALDEHYDE	0	0	0	747	0	37	75
OAKLAND	FERNDALE	MACDERMID INC. FERNDALE LOCATION	NICKEL COMPOUNDS	6	0	0	0	273	33	0
OAKLAND	FERNDALE	MACDERMID INC. FERNDALE LOCATION	NITRIC ACID	0	0	0	0	0	6	1,995
OAKLAND	FERNDALE	UNI-BOND BRAKE. INC.	METHYL ETHYL KETONE	15,003	0	0	0	0	0	0
OAKLAND	FERNDALE	WALKER WIRE (ISPAT)	CHROMIUM COMPOUNDS	0	0	0	0	8	5	0
OAKLAND	FERNDALE	WALKER WIRE (ISPAT)	MANGANESE COMPOUNDS	0	0	0	0	7	5	0
OAKLAND	FERNDALE	WALKER WIRE (ISPAT)	PROPYLENE	353	0	0	0	0	0	0
OAKLAND	FERNDALE	WALKER WIRE (ISPAT)	SULFURIC ACID - (1994 AND AFTER	1,752	0	0	0	0	0	0
OAKLAND	FERNDALE	WIX FILTRATION PRODUCTS	CHROMIUM	0	0	0	0	0	0	0
OAKLAND	FERNDALE	WIX FILTRATION PRODUCTS	MANGANESE	0	0	0	0	0	0	0
OAKLAND	FERNDALE	WIX FILTRATION PRODUCTS	NICKEL	0	0	0	0	0	0	0
OAKLAND	HAZEL PARK	K.C. JONES PLATING COMPANY	AMMONIA	116	0	0	0	0	0	0
OAKLAND	HAZEL PARK	K.C. JONES PLATING COMPANY	COPPER COMPOUNDS	0	5	0	0	500	250	0
OAKLAND	HAZEL PARK	K.C. JONES PLATING COMPANY	CYANIDE COMPOUNDS	256	0	0	0	0	250	1,486
OAKLAND	HAZEL PARK	K.C. JONES PLATING COMPANY	NICKEL COMPOUNDS	499	5	0	0	8,523	250	0
OAKLAND	HAZEL PARK	K.C. JONES PLATING COMPANY	NITRATE COMPOUNDS	0	0	0	0	0	17,454	13,667
OAKLAND	HAZEL PARK	K.C. JONES PLATING COMPANY	NITRIC ACID	178	0	0	0	0	0	6,394
OAKLAND	HAZEL PARK	K.C. JONES PLATING COMPANY	ZINC COMPOUNDS	0	5	0	0	1	250	0
OAKLAND	HIGHLAND	NUMATICS INC.	CHROMIUM	0	0	0	0	105	0	36,344
OAKLAND	HIGHLAND	NUMATICS INC.	COPPER	0	0	0	0	0	0	4,100
OAKLAND	LAKE ORION	KAY AUTOMOTIVE GRAPHICS	CERTAIN GLYCOL ETHERS	26,014	0	0	0	0	0	8,140
OAKLAND	LAKE ORION	KAY AUTOMOTIVE GRAPHICS	XYLENE (MIXED ISOMERS)	16,871	0	0	0	0	0	0
OAKLAND	LAKE ORION	LYMTAL INTL. INC.	1,2,4-TRIMETHYLBENZENE	0	0	0	0	0	19,053	38,106
OAKLAND	LAKE ORION	LYMTAL INTL. INC.	METHYL ETHYL KETONE	0	0	0	0	0	2,117	4,234
OAKLAND	LAKE ORION	LYMTAL INTL. INC.	TOLUENE DIISOCYANATE (MIXED IS	0	0	0	0	0	0	0



2000 TOXIC CHEMICAL RELEASE INVENTORY  
STATE OF MICHIGAN SUMMARY DATA - PART I

County	City	Facility	Chemical	(lbs/year)						
				Air	Water	Underground Injection	Land On-site	Off-site Disposal	POTW	Off-site Waste Managed
OAKLAND	MADISON HEIGHT	ENGINEERED HEAT TREAT. INC.	AMMONIA	14.000	0	0	0	0	0	0
OAKLAND	MADISON HEIGHT	HOWARD PLATING INDUSTRIES. INC	CERTAIN GLYCOL ETHERS	44.501	0	0	0	49	4,944	0
OAKLAND	MADISON HEIGHT	HOWARD PLATING INDUSTRIES. INC	CHROMIUM COMPOUNDS	0	0	0	0	9,298	273	0
OAKLAND	MADISON HEIGHT	HOWARD PLATING INDUSTRIES. INC	NITRATE COMPOUNDS	0	0	0	0	879	86,974	0
OAKLAND	MADISON HEIGHT	HOWARD PLATING INDUSTRIES. INC	NITRIC ACID	250	0	0	0	0	0	0
OAKLAND	MADISON HEIGHT	HOWARD PLATING INDUSTRIES. INC	ZINC COMPOUNDS	0	0	0	0	30,657	2,313	0
OAKLAND	MADISON HEIGHT	J.D. PLATING COMPANY. INC.	FORMIC ACID	0	0	0	0	0	0	0
OAKLAND	MADISON HEIGHT	J.D. PLATING COMPANY. INC.	NITRATE COMPOUNDS	0	0	0	0	0	52,000	0
OAKLAND	MADISON HEIGHT	J.D. PLATING COMPANY. INC.	NITRIC ACID	0	0	0	0	0	0	0
OAKLAND	MADISON HEIGHT	J.D. PLATING COMPANY. INC.	ZINC COMPOUNDS	60	0	0	0	10,000	250	0
OAKLAND	MADISON HEIGHT	MERIDIAN AUTOMTIVE SYSTEMS	DICHLOROMETHANE	1	0	0	0	0	0	0
OAKLAND	MADISON HEIGHT	MERIDIAN AUTOMTIVE SYSTEMS	METHYL METHACRYLATE	4,402	0	0	0	0	0	0
OAKLAND	MADISON HEIGHT	MERIDIAN AUTOMTIVE SYSTEMS	STYRENE	3,449	0	0	0	0	0	0
OAKLAND	MADISON HEIGHT	RING SCREW WORKS FERNDALE FASTENER DIVISION	MANGANESE	0	0	0	0	0	0	3,212
OAKLAND	MADISON HEIGHT	RING SCREW WORKS STEEL PROCESSING DIV.	METHANOL	0	0	0	0	0	0	0
OAKLAND	MADISON HEIGHT	RING SCREW WORKS STEEL PROCESSING DIV.	NITRATE COMPOUNDS	0	0	0	0	0	0	0
OAKLAND	MADISON HEIGHT	RING SCREW WORKS STEEL PROCESSING DIV.	ZINC COMPOUNDS	0	0	0	0	0	0	0
OAKLAND	MADISON HEIGHT	TOOL CHEMICAL COMPANY. INC.	DICHLOROMETHANE	0	0	0	0	0	0	0
OAKLAND	MADISON HEIGHT	TOOL CHEMICAL COMPANY. INC.	DIISOCYANATES	0	0	0	0	0	0	0
OAKLAND	MADISON HEIGHT	VALENTE INC.	COBALT	5	0	0	0	0	0	30,946
OAKLAND	NEW HUDSON	CONTINENTAL ALUMINUM COMPANY	CHLORINE	8	0	0	0	0	0	0
OAKLAND	NEW HUDSON	CONTINENTAL ALUMINUM COMPANY	COPPER	0	0	0	0	6	0	0
OAKLAND	NOVI	GENERAL FILTERS. INC.	TRICHLOROETHYLENE	2,256	0	0	0	0	0	3,384
OAKLAND	NOVI	MARBELITE CORP.	STYRENE	16,880	0	0	0	0	0	0
OAKLAND	NOVI	RAINBOW COATINGS. INC.	CERTAIN GLYCOL ETHERS	10,577	0	0	0	0	0	1,151
OAKLAND	NOVI	RAINBOW COATINGS. INC.	METHYL ISOBUTYL KETONE	10,145	0	0	0	0	0	1,151
OAKLAND	NOVI	RAINBOW COATINGS. INC.	TOLUENE	31,285	0	0	0	0	0	2,303
OAKLAND	NOVI	RAINBOW COATINGS. INC.	XYLENE (MIXED ISOMERS)	9,945	0	0	0	0	0	1,151
OAKLAND	NOVI	TEMPERFORM CORPORATION	CHROMIUM	0	0	0	0	750	0	0
OAKLAND	NOVI	TEMPERFORM CORPORATION	MANGANESE	750	0	0	0	250	0	0
OAKLAND	NOVI	TEMPERFORM CORPORATION	NICKEL	5,502	0	0	0	750	0	0
OAKLAND	OAK PARK	NCOC INC	CERTAIN GLYCOL ETHERS	0	0	0	0	0	0	250
OAKLAND	OAK PARK	NCOC INC	METHANOL	250	0	0	0	0	0	0
OAKLAND	OAK PARK	NCOC INC	POLYCHLORINATED ALKANES	0	0	0	0	0	0	750
OAKLAND	OAK PARK	NCOC INC	SODIUM NITRITE	0	0	0	0	0	0	250
OAKLAND	ORION	EXCEL ELECTROCIRCUITS INC	AMMONIA	255	0	0	0	0	0	10,000
OAKLAND	ORION	EXCEL ELECTROCIRCUITS INC	COPPER COMPOUNDS	0	0	0	0	500	250	15,000
OAKLAND	ORION	GMC MCG ORION ASSEMBLY PLANT	1,2,4-TRIMETHYLBENZENE	26,220	0	0	0	0	0	17,868
OAKLAND	ORION	GMC MCG ORION ASSEMBLY PLANT	BENZENE	112	0	0	0	0	0	463
OAKLAND	ORION	GMC MCG ORION ASSEMBLY PLANT	CERTAIN GLYCOL ETHERS	86,000	0	0	0	58	120,000	122,950
OAKLAND	ORION	GMC MCG ORION ASSEMBLY PLANT	ETHYLBENZENE	40,000	0	0	0	0	0	27,144
OAKLAND	ORION	GMC MCG ORION ASSEMBLY PLANT	ETHYLENE GLYCOL	0	0	0	0	0	2,800	0
OAKLAND	ORION	GMC MCG ORION ASSEMBLY PLANT	FORMIC ACID	0	0	0	0	0	0	0
OAKLAND	ORION	GMC MCG ORION ASSEMBLY PLANT	HYDROCHLORIC ACID (1995 AND AF	39,000	0	0	0	0	0	0
OAKLAND	ORION	GMC MCG ORION ASSEMBLY PLANT	LEAD COMPOUNDS	250	0	0	0	160	150	1
OAKLAND	ORION	GMC MCG ORION ASSEMBLY PLANT	MANGANESE COMPOUNDS	740	0	0	0	610	260	0
OAKLAND	ORION	GMC MCG ORION ASSEMBLY PLANT	METHANOL	4,000	0	0	0	0	0	4,365
OAKLAND	ORION	GMC MCG ORION ASSEMBLY PLANT	METHYL ISOBUTYL KETONE	59,100	0	0	0	0	0	37,966
OAKLAND	ORION	GMC MCG ORION ASSEMBLY PLANT	N-BUTYL ALCOHOL	58,000	0	0	0	0	0	7,288
OAKLAND	ORION	GMC MCG ORION ASSEMBLY PLANT	N-METHYL-2-PYRROLIDONE	15,800	0	0	0	0	0	31,081
OAKLAND	ORION	GMC MCG ORION ASSEMBLY PLANT	SODIUM NITRITE	0	0	0	0	0	0	0
OAKLAND	ORION	GMC MCG ORION ASSEMBLY PLANT	TOLUENE	1,358	0	0	0	0	0	2,510
OAKLAND	ORION	GMC MCG ORION ASSEMBLY PLANT	XYLENE (MIXED ISOMERS)	295,000	0	0	0	0	0	151,004
OAKLAND	ORION	GMC MCG ORION ASSEMBLY PLANT	ZINC COMPOUNDS	940	140	0	0	1,080	400	1,400
OAKLAND	OXFORD	ITW FOAMSEAL	1,1-DICHLORO-1-FLUOROETHANE	1,468	0	0	0	0	0	730
OAKLAND	OXFORD	ITW FOAMSEAL	DIISOCYANATES	0	0	0	0	2,000	0	0
OAKLAND	PONTIAC	AKZO NOBEL COATINGS CAR REFINISHES & DECORATIVE C	1,2,4-TRIMETHYLBENZENE	196	0	0	0	0	0	12,534
OAKLAND	PONTIAC	AKZO NOBEL COATINGS CAR REFINISHES & DECORATIVE C	CERTAIN GLYCOL ETHERS	164	0	0	0	0	0	618,537
OAKLAND	PONTIAC	AKZO NOBEL COATINGS CAR REFINISHES & DECORATIVE C	ETHYLBENZENE	49	0	0	0	0	0	19,612



2000 TOXIC CHEMICAL RELEASE INVENTORY  
STATE OF MICHIGAN SUMMARY DATA - PART I

County	City	Facility	Chemical	(lbs/year)						
				Air	Water	Underground Injection	Land On-site	Off-site Disposal	POTW	Off-site Waste Managed
OAKLAND	PONTIAC	AKZO NOBEL COATINGS CAR REFINISHES & DECORATIVE C	METHYL ETHYL KETONE	12	0	0	0	0	0	20,578
OAKLAND	PONTIAC	AKZO NOBEL COATINGS CAR REFINISHES & DECORATIVE C	METHYL ISOBUTYL KETONE	293	0	0	0	0	0	72,020
OAKLAND	PONTIAC	AKZO NOBEL COATINGS CAR REFINISHES & DECORATIVE C	N-BUTYL ALCOHOL	85	0	0	0	0	0	30,866
OAKLAND	PONTIAC	AKZO NOBEL COATINGS CAR REFINISHES & DECORATIVE C	TERT-BUTYL ALCOHOL	73	0	0	0	0	0	10,289
OAKLAND	PONTIAC	AKZO NOBEL COATINGS CAR REFINISHES & DECORATIVE C	TOLUENE	16	0	0	0	0	0	164,618
OAKLAND	PONTIAC	AKZO NOBEL COATINGS CAR REFINISHES & DECORATIVE C	XYLENE (MIXED ISOMERS)	1,062	0	0	0	0	0	22,258
OAKLAND	PONTIAC	AKZO NOBEL COATINGS CAR REFINISHES & DECORATIVE C	ZINC COMPOUNDS	103	0	0	0	0	0	172
OAKLAND	PONTIAC	AKZO NOBEL COATINGS INC.	CERTAIN GLYCOL ETHERS	1,948	0	0	0	0	0	25,401
OAKLAND	PONTIAC	AKZO NOBEL COATINGS INC.	ETHYLBENZENE	500	0	0	0	0	0	2,807
OAKLAND	PONTIAC	AKZO NOBEL COATINGS INC.	METHYL ETHYL KETONE	23,837	0	0	0	0	0	98,061
OAKLAND	PONTIAC	AKZO NOBEL COATINGS INC.	METHYL ISOBUTYL KETONE	990	0	0	0	0	0	3,586
OAKLAND	PONTIAC	AKZO NOBEL COATINGS INC.	N-BUTYL ALCOHOL	500	0	0	0	0	0	3,790
OAKLAND	PONTIAC	AKZO NOBEL COATINGS INC.	N-METHYL-2-PYRROLIDONE	768	0	0	0	0	0	7,270
OAKLAND	PONTIAC	AKZO NOBEL COATINGS INC.	TOLUENE	1,065	0	0	0	0	0	4,424
OAKLAND	PONTIAC	AKZO NOBEL COATINGS INC.	TRIETHYLAMINE	905	0	0	0	0	0	6,168
OAKLAND	PONTIAC	AKZO NOBEL COATINGS INC.	XYLENE (MIXED ISOMERS)	3,356	0	0	0	0	0	27,194
OAKLAND	PONTIAC	DANA CORP.	MANGANESE	0	0	0	0	0	0	0
OAKLAND	PONTIAC	DANA CORP.	NICKEL	0	0	0	0	0	0	0
OAKLAND	PONTIAC	FREIBORNE INDUSTRIES INC.	NITRATE COMPOUNDS	10	5	0	0	14,130	250	0
OAKLAND	PONTIAC	FREIBORNE INDUSTRIES INC.	NITRIC ACID	10	5	0	0	0	5	0
OAKLAND	PONTIAC	FREIBORNE INDUSTRIES INC.	SODIUM NITRITE	0	5	0	0	250	250	0
OAKLAND	PONTIAC	FREIBORNE INDUSTRIES INC.	ZINC COMPOUNDS	10	5	0	0	12,830	5	320
OAKLAND	PONTIAC	GENERAL MOTORS TRUCK GROUP PONTIAC EAST ASSEMB	1,2,4-TRIMETHYLBENZENE	101,600	0	0	0	0	0	99,900
OAKLAND	PONTIAC	GENERAL MOTORS TRUCK GROUP PONTIAC EAST ASSEMB	BENZENE	0	0	0	0	0	0	0
OAKLAND	PONTIAC	GENERAL MOTORS TRUCK GROUP PONTIAC EAST ASSEMB	CERTAIN GLYCOL ETHERS	50,000	0	0	0	0	88,000	11,100
OAKLAND	PONTIAC	GENERAL MOTORS TRUCK GROUP PONTIAC EAST ASSEMB	CYCLOHEXANE	0	0	0	0	0	0	0
OAKLAND	PONTIAC	GENERAL MOTORS TRUCK GROUP PONTIAC EAST ASSEMB	ETHYLBENZENE	102,100	0	0	0	0	0	99,900
OAKLAND	PONTIAC	GENERAL MOTORS TRUCK GROUP PONTIAC EAST ASSEMB	ETHYLENE GLYCOL	0	0	0	0	0	11,000	0
OAKLAND	PONTIAC	GENERAL MOTORS TRUCK GROUP PONTIAC EAST ASSEMB	LEAD COMPOUNDS	1	0	0	0	1,490	44	0
OAKLAND	PONTIAC	GENERAL MOTORS TRUCK GROUP PONTIAC EAST ASSEMB	MANGANESE COMPOUNDS	1	0	0	0	1,560	110	0
OAKLAND	PONTIAC	GENERAL MOTORS TRUCK GROUP PONTIAC EAST ASSEMB	METHANOL	145,500	0	0	0	0	0	107,600
OAKLAND	PONTIAC	GENERAL MOTORS TRUCK GROUP PONTIAC EAST ASSEMB	METHYL ETHYL KETONE	68,000	0	0	0	0	0	11,000
OAKLAND	PONTIAC	GENERAL MOTORS TRUCK GROUP PONTIAC EAST ASSEMB	METHYL ISOBUTYL KETONE	34,480	0	0	0	0	0	6,690
OAKLAND	PONTIAC	GENERAL MOTORS TRUCK GROUP PONTIAC EAST ASSEMB	N-BUTYL ALCOHOL	354,500	0	0	0	0	0	64,700
OAKLAND	PONTIAC	GENERAL MOTORS TRUCK GROUP PONTIAC EAST ASSEMB	NICKEL COMPOUNDS	3	0	0	0	5,300	380	0
OAKLAND	PONTIAC	GENERAL MOTORS TRUCK GROUP PONTIAC EAST ASSEMB	NITRATE COMPOUNDS	0	0	0	0	0	63,000	0
OAKLAND	PONTIAC	GENERAL MOTORS TRUCK GROUP PONTIAC EAST ASSEMB	NITRIC ACID	0	0	0	0	0	0	0
OAKLAND	PONTIAC	GENERAL MOTORS TRUCK GROUP PONTIAC EAST ASSEMB	SODIUM NITRITE	0	0	0	0	0	0	0
OAKLAND	PONTIAC	GENERAL MOTORS TRUCK GROUP PONTIAC EAST ASSEMB	TOLUENE	224,000	0	0	0	0	0	39,500
OAKLAND	PONTIAC	GENERAL MOTORS TRUCK GROUP PONTIAC EAST ASSEMB	XYLENE (MIXED ISOMERS)	1,119,000	0	0	0	0	0	714,000
OAKLAND	PONTIAC	GENERAL MOTORS TRUCK GROUP PONTIAC EAST ASSEMB	ZINC COMPOUNDS	42	0	0	0	1,880	140	0
OAKLAND	PONTIAC	GM PONTIAC SITE NORTH CAMPUS	CERTAIN GLYCOL ETHERS	5,890	0	0	0	0	620	0
OAKLAND	PONTIAC	GM PONTIAC SITE NORTH CAMPUS	MANGANESE	0	0	0	0	0	0	0
OAKLAND	PONTIAC	GM PONTIAC SITE NORTH CAMPUS	ZINC COMPOUNDS	0	0	0	0	1,691	700	0
OAKLAND	ROCHESTER	BAXTER/HYLAND IMMUNO.. INC.	METHANOL	1,048	0	0	0	0	441	52,140
OAKLAND	ROCHESTER	FIBERMARK. INC ROCHESTER MILL	FORMALDEHYDE	6,133	0	0	0	0	0	250
OAKLAND	ROCHESTER	FIBERMARK. INC ROCHESTER MILL	METHANOL	1,266,532	0	0	0	0	0	45,000
OAKLAND	ROCHESTER	FIBERMARK. INC ROCHESTER MILL	PHENOL	107,334	0	0	0	0	0	1,835
OAKLAND	ROCHESTER	PARKEDALE PHARMACEUTICALS	2-CHLORO-1,1,1,2-TETRAFLUOROE	22,320	0	0	0	0	0	0
OAKLAND	ROCHESTER HILL	EAGLE OTTAWA ROCHESTER HILLS	CERTAIN GLYCOL ETHERS	1,750	0	0	0	250	750	22,500
OAKLAND	ROCHESTER HILL	EAGLE OTTAWA ROCHESTER HILLS	CHROMIUM COMPOUNDS	10	0	0	0	250	5	0
OAKLAND	ROCHESTER HILL	EAGLE OTTAWA ROCHESTER HILLS	N-METHYL-2-PYRROLIDONE	66,000	0	0	0	6,500	21,000	2,500
OAKLAND	ROCHESTER HILL	EAGLE OTTAWA ROCHESTER HILLS	TRIETHYLAMINE	6,150	0	0	0	2,000	6,900	500
OAKLAND	ROYAL OAK	METALDYNE HATEBUR OPERATIONS	CHROMIUM	0	0	0	0	0	0	182,250
OAKLAND	ROYAL OAK	METALDYNE HATEBUR OPERATIONS	COBALT	0	0	0	0	0	0	795
OAKLAND	ROYAL OAK	METALDYNE HATEBUR OPERATIONS	COPPER	0	0	0	0	0	0	48,060
OAKLAND	ROYAL OAK	METALDYNE HATEBUR OPERATIONS	MANGANESE	0	0	0	0	0	0	356,000
OAKLAND	ROYAL OAK	METALDYNE HATEBUR OPERATIONS	NICKEL	0	0	0	0	0	0	71,350
OAKLAND	SOUTH LYON	MICHIGAN SPECIALTY TUBE	CHROMIUM	137	34	0	0	6,267	0	0



2000 TOXIC CHEMICAL RELEASE INVENTORY  
STATE OF MICHIGAN SUMMARY DATA - PART I

County	City	Facility	Chemical	(lbs/year)						
				Air	Water	Underground Injection	Land On-site	Off-site Disposal	POTW	Off-site Waste Managed
OAKLAND	SOUTH LYON	MICHIGAN SPECIALTY TUBE	MANGANESE	34	67	0	0	1,397	0	0
OAKLAND	SOUTH LYON	MICHIGAN SPECIALTY TUBE	NICKEL	22	36	0	0	1,039	0	0
OAKLAND	SOUTH LYON	MICHIGAN SPECIALTY TUBE	ZINC COMPOUNDS	40	55	0	0	9,429	0	0
OAKLAND	SOUTH LYON	SUN STEEL TREATING INC.	BARIUM COMPOUNDS	22	0	0	0	87,408	0	0
OAKLAND	SOUTHFIELD	UNITED PAINT & CHEMICAL CORP.	CERTAIN GLYCOL ETHERS	3,112	0	0	0	0	0	8,310
OAKLAND	SOUTHFIELD	UNITED PAINT & CHEMICAL CORP.	ETHYLENE GLYCOL	7,843	0	0	0	0	0	6,621
OAKLAND	SOUTHFIELD	UNITED PAINT & CHEMICAL CORP.	METHYL ETHYL KETONE	102	0	0	0	0	0	339
OAKLAND	SOUTHFIELD	UNITED PAINT & CHEMICAL CORP.	METHYL ISOBUTYL KETONE	649	0	0	0	0	0	2,144
OAKLAND	SOUTHFIELD	UNITED PAINT & CHEMICAL CORP.	N-METHYL-2-PYRROLIDONE	1,478	0	0	0	0	0	1,214
OAKLAND	SOUTHFIELD	UNITED PAINT & CHEMICAL CORP.	TOLUENE	5,401	0	0	0	0	0	5,416
OAKLAND	SOUTHFIELD	UNITED PAINT & CHEMICAL CORP.	XYLENE (MIXED ISOMERS)	5,014	0	0	0	0	0	15,403
OAKLAND	SOUTHFIELD	UNITED PAINT & CHEMICAL CORP.	ZINC (FUME OR DUST)	3	0	0	0	23,760	0	0
OAKLAND	STERLING HEIGHT	SAFETY-KLEEN SYSTEMS (405501)	ETHYLENE GLYCOL	9	0	0	0	0	0	0
OAKLAND	STERLING HEIGHT	SAFETY-KLEEN SYSTEMS (405501)	POLYCYCLIC AROMATIC COMPOUNDS	8	0	0	0	0	0	1,898
OAKLAND	TROY	ADELPHIA INC.	TOLUENE	26,000	0	0	0	0	0	1,600
OAKLAND	TROY	CHOR INDUSTRIES, INC.	NICKEL COMPOUNDS	0	0	0	0	3,552	250	0
OAKLAND	TROY	CHOR INDUSTRIES, INC.	NITRIC ACID	0	0	0	0	0	0	0
OAKLAND	TROY	METALDYNE INC	NICKEL	0	0	0	0	0	5	750
OAKLAND	TROY	MODERN PROTOTYPE	COPPER	5	0	0	0	250	0	4,427
OAKLAND	TROY	PPG CHEMFIL-TROY	CERTAIN GLYCOL ETHERS	683	0	0	0	18	0	1,259
OAKLAND	TROY	PPG CHEMFIL-TROY	FORMIC ACID	0	0	0	0	0	0	0
OAKLAND	TROY	PPG CHEMFIL-TROY	MANGANESE COMPOUNDS	45	0	0	0	898	0	0
OAKLAND	TROY	PPG CHEMFIL-TROY	NICKEL COMPOUNDS	10	0	0	0	160	0	0
OAKLAND	TROY	PPG CHEMFIL-TROY	NITRATE COMPOUNDS	5	0	0	0	18	0	7,393
OAKLAND	TROY	PPG CHEMFIL-TROY	NITRIC ACID	99	0	0	0	0	0	326
OAKLAND	TROY	PPG CHEMFIL-TROY	SODIUM NITRITE	26	0	0	0	247	0	697
OAKLAND	TROY	PPG CHEMFIL-TROY	ZINC COMPOUNDS	22	0	0	0	3,735	0	0
OAKLAND	TROY	SULZER METCO (US). TROY	ALUMINUM (FUME OR DUST)	250	5	0	0	0	5	10,451
OAKLAND	TROY	SULZER METCO (US). TROY	CHROMIUM COMPOUNDS	1,511	5	0	0	0	5	30,276
OAKLAND	TROY	SULZER METCO (US). TROY	COBALT COMPOUNDS	250	5	0	0	0	5	4,010
OAKLAND	TROY	SULZER METCO (US). TROY	COPPER COMPOUNDS	250	5	0	0	0	5	1,571
OAKLAND	TROY	SULZER METCO (US). TROY	NICKEL COMPOUNDS	3,810	250	0	0	0	5	77,520
OAKLAND	WALLED LAKE	ARMALY BRANDS	TOLUENE-2,4-DIISOCYANATE	10	0	0	0	0	0	0
OAKLAND	WALLED LAKE	LIBRALTER PLASTICS, INC.	METHYL ETHYL KETONE	20,332	0	0	0	0	0	34,238
OAKLAND	WALLED LAKE	MATRIX SYSTEM AUTOMOTIVE FINISHES INC	ETHYLBENZENE	300	0	0	0	0	0	1,804
OAKLAND	WALLED LAKE	MATRIX SYSTEM AUTOMOTIVE FINISHES INC	METHYL ETHYL KETONE	7,132	0	0	0	0	0	9,198
OAKLAND	WALLED LAKE	MATRIX SYSTEM AUTOMOTIVE FINISHES INC	METHYL ISOBUTYL KETONE	994	0	0	0	0	0	9,491
OAKLAND	WALLED LAKE	MATRIX SYSTEM AUTOMOTIVE FINISHES INC	TOLUENE	6,025	0	0	0	0	0	13,744
OAKLAND	WALLED LAKE	MATRIX SYSTEM AUTOMOTIVE FINISHES INC	XYLENE (MIXED ISOMERS)	2,771	0	0	0	0	0	10,479
OAKLAND	WALLED LAKE	PRECISION COATINGS, INC.	METHANOL	12,500	0	0	0	0	0	58,000
OAKLAND	WALLED LAKE	PRECISION COATINGS, INC.	METHYL ETHYL KETONE	21,300	0	0	0	0	0	101,000
OAKLAND	WALLED LAKE	PRECISION COATINGS, INC.	TOLUENE	25,900	0	0	0	0	0	120,000
OAKLAND	WATERFORD	TRANSIGN INC.	XYLENE (MIXED ISOMERS)	5,541	0	0	0	0	0	15,345
OAKLAND	WIXOM	FORD WIXOM ASSEMBLY PLANT	1,2,4-TRIMETHYLBENZENE	13,160	0	0	0	0	0	19,032
OAKLAND	WIXOM	FORD WIXOM ASSEMBLY PLANT	BENZENE	0	0	0	0	0	0	0
OAKLAND	WIXOM	FORD WIXOM ASSEMBLY PLANT	CERTAIN GLYCOL ETHERS	46,000	0	0	0	0	53,000	40,243
OAKLAND	WIXOM	FORD WIXOM ASSEMBLY PLANT	CYCLOHEXANE	0	0	0	0	0	0	0
OAKLAND	WIXOM	FORD WIXOM ASSEMBLY PLANT	ETHYLBENZENE	31,480	0	0	0	0	12	14,030
OAKLAND	WIXOM	FORD WIXOM ASSEMBLY PLANT	ETHYLENE GLYCOL	0	0	0	0	0	270	0
OAKLAND	WIXOM	FORD WIXOM ASSEMBLY PLANT	LEAD COMPOUNDS	0	0	0	0	0	0	0
OAKLAND	WIXOM	FORD WIXOM ASSEMBLY PLANT	MANGANESE COMPOUNDS	46	0	0	0	4,100	450	9
OAKLAND	WIXOM	FORD WIXOM ASSEMBLY PLANT	METHANOL	5,010	0	0	0	0	0	3,510
OAKLAND	WIXOM	FORD WIXOM ASSEMBLY PLANT	METHYL ISOBUTYL KETONE	68,800	0	0	0	1	0	94,003
OAKLAND	WIXOM	FORD WIXOM ASSEMBLY PLANT	METHYL TERT-BUTYL ETHER	1,190	0	0	0	0	0	0
OAKLAND	WIXOM	FORD WIXOM ASSEMBLY PLANT	N-BUTYL ALCOHOL	30,400	0	0	0	0	0	36,071
OAKLAND	WIXOM	FORD WIXOM ASSEMBLY PLANT	N-HEXANE	2,740	0	0	0	0	0	0
OAKLAND	WIXOM	FORD WIXOM ASSEMBLY PLANT	NICKEL COMPOUNDS	110	0	0	0	9,300	760	20
OAKLAND	WIXOM	FORD WIXOM ASSEMBLY PLANT	N-METHYL-2-PYRROLIDONE	6,290	0	0	0	0	0	7,118
OAKLAND	WIXOM	FORD WIXOM ASSEMBLY PLANT	SODIUM NITRITE	0	0	0	0	0	0	24



2000 TOXIC CHEMICAL RELEASE INVENTORY  
STATE OF MICHIGAN SUMMARY DATA - PART I

County	City	Facility	Chemical	(lbs/year)						
				Air	Water	Underground Injection	Land On-site	Off-site Disposal	POTW	Off-site Waste Managed
OAKLAND	WIXOM	FORD WIXOM ASSEMBLY PLANT	TOLUENE	7,840	0	0	0	0	15	2,102
OAKLAND	WIXOM	FORD WIXOM ASSEMBLY PLANT	XYLENE (MIXED ISOMERS)	172,300	0	0	0	0	56	140,130
OAKLAND	WIXOM	FORD WIXOM ASSEMBLY PLANT	ZINC COMPOUNDS	150	0	0	0	10,780	250	491
OAKLAND	WIXOM	TIODIZE/MICHIGAN INC.	NITRIC ACID	0	0	0	0	0	0	0
OAKLAND	WIXOM	TIODIZE/MICHIGAN INC.	XYLENE (MIXED ISOMERS)	790	0	0	0	0	0	250
OCEANA	ROTHBURY	KURDZIEL IRON OF ROTHBURY	PHENOL	920	0	0	0	0	0	0
OCEANA	ROTHBURY	KURDZIEL IRON OF ROTHBURY	STYRENE	5,279	0	0	0	0	0	112
OGEMAW	WEST BRANCH	TAYLOR BUILDING PRODUCTS	1,1-DICHLORO-1-FLUOROETHANE	9,241	0	0	0	0	0	0
OGEMAW	WEST BRANCH	TAYLOR BUILDING PRODUCTS	CERTAIN GLYCOL ETHERS	35,195	0	0	0	0	0	0
OGEMAW	WEST BRANCH	TAYLOR BUILDING PRODUCTS	DIISOCYANATES	0	0	0	0	0	0	0
OGEMAW	WEST BRANCH	VALENITE INC	COBALT	250	0	0	0	250	5	0
OGEMAW	WEST BRANCH	VALENITE INC	NICKEL	5	0	0	0	5	5	0
OGEMAW	WEST BRANCH	WOODSTOCK INC.	ARSENIC	0	0	0	0	0	0	0
OGEMAW	WEST BRANCH	WOODSTOCK INC.	CHROMIUM COMPOUNDS	0	0	0	0	0	0	0
ONTONAGON	ONTONAGON	STONE CONTAINER CORP.	ACETALDEHYDE	74,400	3,293	0	0	0	0	0
ONTONAGON	ONTONAGON	STONE CONTAINER CORP.	AMMONIA	1,436	581	0	0	0	0	0
ONTONAGON	ONTONAGON	STONE CONTAINER CORP.	CHLORINE	0	0	0	0	0	0	0
ONTONAGON	ONTONAGON	STONE CONTAINER CORP.	HYDROCHLORIC ACID (1995 AND AF	122,400	0	0	0	0	0	0
ONTONAGON	ONTONAGON	STONE CONTAINER CORP.	METHANOL	272,000	28,034	0	0	0	0	0
ONTONAGON	ONTONAGON	STONE CONTAINER CORP.	SULFURIC ACID - (1994 AND AFTER	51,800	0	0	0	0	0	0
ONTONAGON	WHITE PINE	WHITE PINE COPPER REFINERY INC	ARSENIC COMPOUNDS	0	0	0	0	19,000	0	0
ONTONAGON	WHITE PINE	WHITE PINE COPPER REFINERY INC	BARIUM COMPOUNDS	0	0	0	0	20	0	0
ONTONAGON	WHITE PINE	WHITE PINE COPPER REFINERY INC	COPPER COMPOUNDS	0	0	0	0	16,500	0	0
ONTONAGON	WHITE PINE	WHITE PINE COPPER REFINERY INC	LEAD COMPOUNDS	0	0	0	0	270	0	0
ONTONAGON	WHITE PINE	WHITE PINE COPPER REFINERY INC	NICKEL COMPOUNDS	0	0	0	0	1,305	0	0
ONTONAGON	WHITE PINE	WHITE PINE COPPER REFINERY INC	SELENIUM COMPOUNDS	0	0	0	0	15	0	0
ONTONAGON	WHITE PINE	WHITE PINE COPPER REFINERY INC	SILVER	0	0	0	0	10	0	0
ONTONAGON	WHITE PINE	WHITE PINE COPPER REFINERY INC	SULFURIC ACID - (1994 AND AFTER	250	0	0	0	0	0	0
OSCEOLA	EVART	TEXTRON AUTOMOTIVE COMPANY EVART PLANT	1,2,4-TRIMETHYLBENZENE	21,250	0	0	0	0	0	17,000
OSCEOLA	EVART	TEXTRON AUTOMOTIVE COMPANY EVART PLANT	ETHYLBENZENE	10,850	0	0	0	0	0	36,800
OSCEOLA	EVART	TEXTRON AUTOMOTIVE COMPANY EVART PLANT	METHANOL	7,950	0	0	0	0	0	500
OSCEOLA	EVART	TEXTRON AUTOMOTIVE COMPANY EVART PLANT	METHYL ETHYL KETONE	4,250	0	0	0	0	0	500
OSCEOLA	EVART	TEXTRON AUTOMOTIVE COMPANY EVART PLANT	METHYL ISOBUTYL KETONE	1,250	0	0	0	0	0	19,930
OSCEOLA	EVART	TEXTRON AUTOMOTIVE COMPANY EVART PLANT	NAPHTHALENE	1,180	0	0	0	0	0	500
OSCEOLA	EVART	TEXTRON AUTOMOTIVE COMPANY EVART PLANT	N-BUTYL ALCOHOL	92,250	0	0	0	0	0	15,100
OSCEOLA	EVART	TEXTRON AUTOMOTIVE COMPANY EVART PLANT	TOLUENE	18,750	0	0	0	0	0	40,700
OSCEOLA	EVART	TEXTRON AUTOMOTIVE COMPANY EVART PLANT	XYLENE (MIXED ISOMERS)	74,250	0	0	0	0	0	174,400
OSCEOLA	LERROY	ADVANCED FIBERMOLDING INC.	METHYL ETHYL KETONE	9,540	0	0	0	0	0	0
OSCEOLA	LERROY	ADVANCED FIBERMOLDING INC.	STYRENE	45,080	0	0	0	0	0	0
OSCEOLA	REED CITY	YOPLAIT USA	NITRATE COMPOUNDS	0	0	0	0	0	21,153	0
OSCEOLA	REED CITY	YOPLAIT USA	NITRIC ACID	0	0	0	0	0	0	0
OSCODA	FAIRVIEW	COOPER-STANDARD AUTOMOTIVE	CHROMIUM	5	0	0	0	0	0	5,000
OSCODA	FAIRVIEW	COOPER-STANDARD AUTOMOTIVE	MANGANESE	5	0	0	0	0	0	0
OSCODA	MIO	HOSKINS MFG. CO.	CHROMIUM	0	0	2	0	0	0	82,338
OSCODA	MIO	HOSKINS MFG. CO.	COPPER	0	0	17	0	0	0	45,181
OSCODA	MIO	HOSKINS MFG. CO.	NICKEL	0	0	53	0	0	0	575,387
OSCODA	MIO	HOSKINS MFG. CO.	NITRATE COMPOUNDS	0	0	58,428	0	0	0	4,937
OSCODA	MIO	HOSKINS MFG. CO.	NITRIC ACID	56	0	0	0	0	0	0
OTSEGO	GAYLORD	COOPER-STANDARD AUTOMOTIVE	CHROMIUM	5	0	0	0	7,300	0	0
OTSEGO	GAYLORD	COOPER-STANDARD AUTOMOTIVE	COPPER	5	0	0	0	1,630	0	0
OTSEGO	GAYLORD	COOPER-STANDARD AUTOMOTIVE	MANGANESE	5	0	0	0	1,560	0	0
OTSEGO	GAYLORD	COOPER-STANDARD AUTOMOTIVE	NICKEL	5	0	0	0	1,460	0	0
OTSEGO	GAYLORD	COOPER-STANDARD AUTOMOTIVE	ZINC COMPOUNDS	5	0	0	0	5,750	0	0
OTSEGO	GAYLORD	GEORGIA-PACIFIC CORP. (GAYLORD PARTICLEBOARD PLA	ACETALDEHYDE	40,834	0	0	0	0	0	0
OTSEGO	GAYLORD	GEORGIA-PACIFIC CORP. (GAYLORD PARTICLEBOARD PLA	AMMONIA	82,385	0	0	0	0	0	0
OTSEGO	GAYLORD	GEORGIA-PACIFIC CORP. (GAYLORD PARTICLEBOARD PLA	FORMALDEHYDE	77,349	0	0	0	0	0	0
OTSEGO	GAYLORD	GEORGIA-PACIFIC CORP. (GAYLORD PARTICLEBOARD PLA	METHANOL	180,276	0	0	0	0	0	0
OTSEGO	VANDERBILT	H & H TUBE & MFG. CO.	COPPER	0	0	0	0	20	0	1,115,300
OTTAWA	ALLENDALE	LEPRINO FOODS COMPANY	NITRATE COMPOUNDS	0	0	0	5	85	39,782	0



2000 TOXIC CHEMICAL RELEASE INVENTORY  
STATE OF MICHIGAN SUMMARY DATA - PART I

County	City	Facility	Chemical	(lbs/year)						
				Air	Water	Underground Injection	Land On-site	Off-site Disposal	POTW	Off-site Waste Managed
OTTAWA	ALLEDALE	LEPRINO FOODS COMPANY	NITRIC ACID	0	0	0	0	0	5	0
OTTAWA	COOPERVILLE	DELPHI AUTOMOTIVE SYSTEMS. ENE	CHROMIUM	0	0	0	0	5,139	7	0
OTTAWA	FRUITPORT	ALCOA AUTOMOTIVE CASTINGS MICHIGAN CASTING CENTE	COPPER	7,700	0	0	0	0	0	1,800
OTTAWA	FRUITPORT	ALCOA AUTOMOTIVE CASTINGS MICHIGAN CASTING CENTE	TRIETHYLAMINE	6,400	0	0	0	0	0	250
OTTAWA	GRAND HAVEN	DONNELLY CORPORATION	ETHYLBENZENE	13,989	0	0	0	0	0	1,908
OTTAWA	GRAND HAVEN	EAGLE OTTAWA LEATHER COMPANY	CHROMIUM COMPOUNDS	255	0	0	0	90,100	250	0
OTTAWA	GRAND HAVEN	EAGLE OTTAWA LEATHER COMPANY	FORMIC ACID	500	0	0	0	0	0	0
OTTAWA	GRAND HAVEN	EAGLE OTTAWA LEATHER COMPANY	MANGANESE COMPOUNDS	10	0	0	0	64,250	1,300	0
OTTAWA	GRAND HAVEN	EAGLE OTTAWA LEATHER COMPANY	NITRATE COMPOUNDS	0	0	0	0	250	45,000	0
OTTAWA	GRAND HAVEN	EAGLE OTTAWA LEATHER COMPANY	N-METHYL-2-PYRROLIDONE	500	0	0	0	255	750	0
OTTAWA	GRAND HAVEN	FINISH CORPORATION	1,2,4-TRIMETHYLBENZENE	11,134	0	0	0	5	0	1,000
OTTAWA	GRAND HAVEN	FINISH CORPORATION	CERTAIN GLYCOL ETHERS	24,598	0	0	0	5	0	1,000
OTTAWA	GRAND HAVEN	FINISH CORPORATION	ETHYLBENZENE	5,382	0	0	0	5	0	1,000
OTTAWA	GRAND HAVEN	FINISH CORPORATION	HYDROGEN FLUORIDE	0	0	0	0	0	0	0
OTTAWA	GRAND HAVEN	FINISH CORPORATION	METHANOL	5,450	0	0	0	5	0	30,788
OTTAWA	GRAND HAVEN	FINISH CORPORATION	METHYL ETHYL KETONE	9,242	0	0	0	5	0	12,063
OTTAWA	GRAND HAVEN	FINISH CORPORATION	N-BUTYL ALCOHOL	9,557	0	0	0	5	0	6,409
OTTAWA	GRAND HAVEN	FINISH CORPORATION	TOLUENE	7,348	0	0	0	5	0	36,995
OTTAWA	GRAND HAVEN	FINISH CORPORATION	XYLENE (MIXED ISOMERS)	33,273	0	0	0	5	0	30,297
OTTAWA	GRAND HAVEN	GRAND HAVEN BOARD OF LIGHT AND POWER	BARIUM	99,743	26	0	0	5,070	0	0
OTTAWA	GRAND HAVEN	GRAND HAVEN BOARD OF LIGHT AND POWER	CHLORINE	5	0	0	0	0	0	0
OTTAWA	GRAND HAVEN	GRAND HAVEN BOARD OF LIGHT AND POWER	COPPER	74,807	5	0	0	1,009	0	0
OTTAWA	GRAND HAVEN	GRAND HAVEN BOARD OF LIGHT AND POWER	MERCURY	41	0	0	0	18	0	0
OTTAWA	GRAND HAVEN	GRAND HAVEN BOARD OF LIGHT AND POWER	ZINC (FUME OR DUST)	2,472,199	5	0	0	2,899	0	0
OTTAWA	GRAND HAVEN	GRAND HAVEN BRASS FNDY.	COPPER	1,501	0	0	16	1,985	2	0
OTTAWA	GRAND HAVEN	GRAND HAVEN BRASS FNDY.	LEAD	587	0	0	6	190	2	0
OTTAWA	GRAND HAVEN	I.V.C. INDUSTRIAL COATINGS INC	METHYL ETHYL KETONE	5,431	0	0	0	0	0	3,645
OTTAWA	GRAND HAVEN	POLYPLY COMPOSITES INC.	STYRENE	8,364	0	0	0	0	0	0
OTTAWA	GRAND HAVEN	SPECTRA PRODUCTS CORPORATION	XYLENE (MIXED ISOMERS)	23,775	0	0	0	0	0	54,997
OTTAWA	HOLLAND	CDR PIGMENTS & DISPERSIONS	3,3'-DICHLOROBENZIDINE DIHYDRO	5	5	0	0	0	0	0
OTTAWA	HOLLAND	CDR PIGMENTS & DISPERSIONS	BARIUM COMPOUNDS	255	5,000	0	0	15,100	0	0
OTTAWA	HOLLAND	CDR PIGMENTS & DISPERSIONS	COPPER COMPOUNDS	0	0	0	0	0	0	0
OTTAWA	HOLLAND	CDR PIGMENTS & DISPERSIONS	NITRATE COMPOUNDS	10	8,376	0	0	100	0	0
OTTAWA	HOLLAND	CDR PIGMENTS & DISPERSIONS	POLYCHLORINATED BIPHENYLS	0	0	0	0	0	0	0
OTTAWA	HOLLAND	CDR PIGMENTS & DISPERSIONS	SODIUM NITRITE	10	250	0	0	15	0	0
OTTAWA	HOLLAND	CORLETT-TURNER COMPANY	COPPER	0	0	0	0	0	0	17,000
OTTAWA	HOLLAND	DONNELLY CORPORATION	METHYL ETHYL KETONE	13,253	0	0	0	0	0	1,976
OTTAWA	HOLLAND	DONNELLY CORPORATION	COPPER COMPOUNDS	0	0	0	0	259	5	3,200
OTTAWA	HOLLAND	DONNELLY CORPORATION	ETHYLBENZENE	14,704	0	0	0	0	0	523
OTTAWA	HOLLAND	DONNELLY CORPORATION	XYLENE (MIXED ISOMERS)	76,429	0	0	0	0	0	2,331
OTTAWA	HOLLAND	DONNELLY CORPORATION	DIISOCYANATES	0	0	0	0	880	0	1,886
OTTAWA	HOLLAND	DONNELLY CORPORATION	METHYL ETHYL KETONE	23,543	0	0	0	0	0	6,313
OTTAWA	HOLLAND	DONNELLY CORPORATION	TOLUENE	6,145	0	0	0	0	0	4,894
OTTAWA	HOLLAND	DR PEPPER/SEVENUP BOTTLING GROUP-PROPAK	METHANOL	0	0	0	0	0	1,329	0
OTTAWA	HOLLAND	DR PEPPER/SEVENUP BOTTLING GROUP-PROPAK	NITRIC ACID	0	0	0	0	0	5,103	0
OTTAWA	HOLLAND	GPM IND. INC.	DIISOCYANATES	0	0	0	0	0	0	0
OTTAWA	HOLLAND	GPM IND. INC.	STYRENE	30,159	0	0	0	0	0	1,646
OTTAWA	HOLLAND	H.J. HEINZ CO.	CHLORINE	0	0	0	0	0	0	0
OTTAWA	HOLLAND	HART & COOLEY, INC.	CERTAIN GLYCOL ETHERS	64,557	0	0	0	250	62,064	1,138
OTTAWA	HOLLAND	HOLLAND BPW 48TH STREET GENERATION STATION	1,2,4-TRIMETHYLBENZENE	3	0	0	0	0	0	0
OTTAWA	HOLLAND	HOLLAND BPW 48TH STREET GENERATION STATION	N-HEXANE	73	0	0	0	0	0	0
OTTAWA	HOLLAND	HOLLAND BPW. 6TH STREET GENERATION STATION	1,2,4-TRIMETHYLBENZENE	0	0	0	0	0	0	0
OTTAWA	HOLLAND	HOLLAND BPW. 6TH STREET GENERATION STATION	N-HEXANE	0	0	0	0	0	0	0
OTTAWA	HOLLAND	HOLLAND BPW, JAMES DE YOUNG GENERATION STATION	1,2,4-TRIMETHYLBENZENE	1	0	0	0	0	0	0
OTTAWA	HOLLAND	HOLLAND BPW, JAMES DE YOUNG GENERATION STATION	BARIUM COMPOUNDS	97,826	0	0	0	87,593	0	0
OTTAWA	HOLLAND	HOLLAND BPW, JAMES DE YOUNG GENERATION STATION	CHLORINE	35	1,935	0	0	0	0	0
OTTAWA	HOLLAND	HOLLAND BPW, JAMES DE YOUNG GENERATION STATION	COPPER COMPOUNDS	73,358	1,453	0	0	64,633	0	0
OTTAWA	HOLLAND	HOLLAND BPW, JAMES DE YOUNG GENERATION STATION	HYDROCHLORIC ACID (1995 AND AF	331,846	0	0	0	0	0	0
OTTAWA	HOLLAND	HOLLAND BPW, JAMES DE YOUNG GENERATION STATION	HYDROGEN FLUORIDE	40,171	0	0	0	0	0	0



2000 TOXIC CHEMICAL RELEASE INVENTORY  
STATE OF MICHIGAN SUMMARY DATA - PART I

County	City	Facility	Chemical	(lbs/year)						
				Air	Water	Underground Injection	Land On-site	Off-site Disposal	POTW	Off-site Waste Managed
OTTAWA	HOLLAND	HOLLAND BPW. JAMES DE YOUNG GENERATION STATION	MANGANESE COMPOUNDS	14.430	0	0	0	11.572	0	0
OTTAWA	HOLLAND	HOLLAND BPW. JAMES DE YOUNG GENERATION STATION	MERCURY COMPOUNDS	17	0	0	0	16	0	0
OTTAWA	HOLLAND	HOLLAND BPW. JAMES DE YOUNG GENERATION STATION	N-HEXANE	18	0	0	0	0	0	0
OTTAWA	HOLLAND	HOLLAND BPW. JAMES DE YOUNG GENERATION STATION	ZINC COMPOUNDS	170.466	870	0	0	3.480	0	0
OTTAWA	HOLLAND	HOLLAND HITCH COMPANY	NICKEL	0	0	0	0	0	0	11.458
OTTAWA	HOLLAND	JOHNSON CONTROLS INTERIORS LAKEWOOD FACILITY	DIISOCYANATES	0	0	0	0	0	0	750
OTTAWA	HOLLAND	MAHLE VALVE TRAIN. INC	COPPER	10	0	0	0	0	0	1.284
OTTAWA	HOLLAND	MAHLE VALVE TRAIN. INC	NICKEL	10	0	0	0	0	0	250
OTTAWA	HOLLAND	METAL FLOW CORPORATION	CHROMIUM	0	0	0	0	0	5	259.621
OTTAWA	HOLLAND	METAL FLOW CORPORATION	COPPER	0	0	0	0	12	5	23.710
OTTAWA	HOLLAND	METAL FLOW CORPORATION	NICKEL	0	0	0	0	4	5	111.240
OTTAWA	HOLLAND	PFIZER. INC. PARKE-DAVIS DIV.	ACETONITRILE	14.550	0	24.000	0	10	0	346.350
OTTAWA	HOLLAND	PFIZER. INC. PARKE-DAVIS DIV.	AMMONIA	500	0	27.000	0	250	0	3.970
OTTAWA	HOLLAND	PFIZER. INC. PARKE-DAVIS DIV.	BENZENE	15.195	0	0	0	10	0	30.000
OTTAWA	HOLLAND	PFIZER. INC. PARKE-DAVIS DIV.	CYANIDE COMPOUNDS	10	0	21.000	0	5	0	80.200
OTTAWA	HOLLAND	PFIZER. INC. PARKE-DAVIS DIV.	DICHLOROMETHANE	1.865	0	4.000	0	5	0	272.230
OTTAWA	HOLLAND	PFIZER. INC. PARKE-DAVIS DIV.	HYDROCHLORIC ACID (1995 AND AF	500	0	5	0	0	0	0
OTTAWA	HOLLAND	PFIZER. INC. PARKE-DAVIS DIV.	METHANOL	19.900	0	1.681.900	0	1.000	0	13.962.000
OTTAWA	HOLLAND	PFIZER. INC. PARKE-DAVIS DIV.	METHYL TERT-BUTYL ETHER	620	0	23.000	0	5	0	2.423.621
OTTAWA	HOLLAND	PFIZER. INC. PARKE-DAVIS DIV.	N,N-DIMETHYLFORMAMIDE	255	0	5	0	0	0	11.320
OTTAWA	HOLLAND	PFIZER. INC. PARKE-DAVIS DIV.	N-HEXANE	8.765	0	1.800	0	10	0	2.517.200
OTTAWA	HOLLAND	PFIZER. INC. PARKE-DAVIS DIV.	NICKEL	0	0	0	0	0	0	268.500
OTTAWA	HOLLAND	PFIZER. INC. PARKE-DAVIS DIV.	PHENYTOIN	255	0	0	0	12.600	0	4.270
OTTAWA	HOLLAND	PFIZER. INC. PARKE-DAVIS DIV.	PHOSGENE	10	0	0	0	0	0	0
OTTAWA	HOLLAND	PFIZER. INC. PARKE-DAVIS DIV.	TOLUENE	4.800	0	8.140	0	250	0	8.219.955
OTTAWA	HOLLAND	PFIZER. INC. PARKE-DAVIS DIV.	TRIETHYLAMINE	10	0	5	0	0	0	13.200
OTTAWA	HOLLAND	PFIZER. INC. PARKE-DAVIS DIV.	XYLENE (MIXED ISOMERS)	2.505	0	300	0	250	0	99.310
OTTAWA	HOLLAND	POWERQUEST BOATS. INC.	STYRENE	14.400	0	0	0	0	0	500
OTTAWA	HOLLAND	QUALITY OIL INC.	1,2,4-TRIMETHYLBENZENE	255	0	0	0	0	0	0
OTTAWA	HOLLAND	QUALITY OIL INC.	BENZENE	1.649	0	0	0	0	0	5
OTTAWA	HOLLAND	QUALITY OIL INC.	ETHYLBENZENE	255	0	0	0	0	0	5
OTTAWA	HOLLAND	QUALITY OIL INC.	N-HEXANE	1.964	0	0	0	0	0	0
OTTAWA	HOLLAND	QUALITY OIL INC.	TOLUENE	1.559	0	0	0	0	0	0
OTTAWA	HOLLAND	QUALITY OIL INC.	XYLENE (MIXED ISOMERS)	500	0	0	0	0	0	5
OTTAWA	HOLLAND	REPOLITE PAINTS INC.	XYLENE (MIXED ISOMERS)	1.000	0	0	0	0	0	2.600
OTTAWA	HOLLAND	SPECIALTY HEAT TREAT. INC.	METHANOL	2.423	0	0	0	0	0	0
OTTAWA	SPRING LAKE	COUNTER POINT FURNITURE PRODUC TS	DIISOCYANATES	0	0	0	0	0	0	0
OTTAWA	SPRING LAKE	HERMAN MILLER CASEGOODS INC 171ST AND HICKORY FA	1,2,4-TRIMETHYLBENZENE	17.973	0	0	0	31	0	13.519
OTTAWA	SPRING LAKE	HERMAN MILLER CASEGOODS INC 171ST AND HICKORY FA	TOLUENE	17.884	0	0	0	0	0	684.277
OTTAWA	SPRING LAKE	HERMAN MILLER CASEGOODS INC 171ST AND HICKORY FA	XYLENE (MIXED ISOMERS)	72.268	0	0	0	178	0	17.520
OTTAWA	SPRING LAKE	SUPREME MACHINED PRODUCTS	LEAD	0	0	0	0	0	0	0
OTTAWA	SPRING LAKE	SUPREME MACHINED PRODUCTS	MANGANESE	0	0	0	0	0	0	0
OTTAWA	WEST OLIVE	CONSUMERS ENERGY J H CAMPBELL GENERATING PLANT	BARIIUM COMPOUNDS	1.567	0	0	660.000	0	0	0
OTTAWA	WEST OLIVE	CONSUMERS ENERGY J H CAMPBELL GENERATING PLANT	CHROMIUM COMPOUNDS	6.433	20	0	56.000	0	0	0
OTTAWA	WEST OLIVE	CONSUMERS ENERGY J H CAMPBELL GENERATING PLANT	COBALT COMPOUNDS	282	0	0	23.500	0	0	0
OTTAWA	WEST OLIVE	CONSUMERS ENERGY J H CAMPBELL GENERATING PLANT	COPPER COMPOUNDS	1.607	2.700	0	57.000	0	0	0
OTTAWA	WEST OLIVE	CONSUMERS ENERGY J H CAMPBELL GENERATING PLANT	HYDROCHLORIC ACID (1995 AND AF	5.200.132	0	0	0	0	0	0
OTTAWA	WEST OLIVE	CONSUMERS ENERGY J H CAMPBELL GENERATING PLANT	HYDROGEN FLUORIDE	240.000	0	0	0	0	0	0
OTTAWA	WEST OLIVE	CONSUMERS ENERGY J H CAMPBELL GENERATING PLANT	LEAD COMPOUNDS	121	0	0	26.500	0	0	0
OTTAWA	WEST OLIVE	CONSUMERS ENERGY J H CAMPBELL GENERATING PLANT	MANGANESE COMPOUNDS	352	0	0	118.000	0	0	0
OTTAWA	WEST OLIVE	CONSUMERS ENERGY J H CAMPBELL GENERATING PLANT	MERCURY COMPOUNDS	406	0	0	212	0	0	0
OTTAWA	WEST OLIVE	CONSUMERS ENERGY J H CAMPBELL GENERATING PLANT	NICKEL COMPOUNDS	4.508	0	0	45.000	0	0	0
OTTAWA	WEST OLIVE	CONSUMERS ENERGY J H CAMPBELL GENERATING PLANT	POLYCYCLIC AROMATIC COMPOUN	0	0	0	70	0	0	0
OTTAWA	WEST OLIVE	CONSUMERS ENERGY J H CAMPBELL GENERATING PLANT	SELENIUM COMPOUNDS	8.103	17	0	6,620	0	0	0
OTTAWA	WEST OLIVE	CONSUMERS ENERGY J H CAMPBELL GENERATING PLANT	SULFURIC ACID - (1994 AND AFTER	220.000	0	0	0	0	0	0
OTTAWA	WEST OLIVE	CONSUMERS ENERGY J H CAMPBELL GENERATING PLANT	VANADIUM COMPOUNDS	16,012	0	0	118,000	0	0	0
OTTAWA	WEST OLIVE	CONSUMERS ENERGY J H CAMPBELL GENERATING PLANT	ZINC COMPOUNDS	534	1	0	49,400	0	0	0
OTTAWA	WEST OLIVE	LEAR CORPORATION	AMMONIA	11,265	0	0	0	0	0	0
OTTAWA	WEST OLIVE	LEAR CORPORATION	PHENOL	5.100	0	0	0	16.700	0	0



2000 TOXIC CHEMICAL RELEASE INVENTORY  
STATE OF MICHIGAN SUMMARY DATA - PART I

County	City	Facility	Chemical	(lbs/year)						
				Air	Water	Underground Injection	Land On-site	Off-site Disposal	POTW	Off-site Waste Managed
OTTAWA	WEST OLIVE	LEAR CORPORATION	ZINC (FUME OR DUST)	0	0	0	0	4,952	0	0
OTTAWA	ZEELAND	BIL MAR FOODS	NITRATE COMPOUNDS	0	18,100	0	0	5	0	0
OTTAWA	ZEELAND	GKN SINTER METALS ZEELAND	AMMONIA	5	0	0	0	0	5	0
OTTAWA	ZEELAND	GKN SINTER METALS ZEELAND	COPPER	0	0	0	0	0	5	1,710
OTTAWA	ZEELAND	GKN SINTER METALS ZEELAND	NICKEL	5	0	0	0	0	5	1,538
OTTAWA	ZEELAND	HERMAN MILLER, INC.	METHYL ETHYL KETONE	1,450	0	0	0	500	0	1,700
OTTAWA	ZEELAND	HERMAN MILLER, INC.	TOLUENE	3,550	0	0	0	500	0	750
OTTAWA	ZEELAND	HERMAN MILLER, INC.	XYLENE (MIXED ISOMERS)	10,700	0	0	0	500	0	0
OTTAWA	ZEELAND	HOWARD MILLER COMPANY	DIISOCYANATES	0	0	0	0	0	0	0
OTTAWA	ZEELAND	HOWARD MILLER COMPANY	ISOPROPYL ALCOHOL (MANUFACT	23,005	0	0	0	0	0	250
OTTAWA	ZEELAND	HY-LIFT LLC ZEELAND PLANT	NICKEL COMPOUNDS	0	0	0	0	10	5	500
OTTAWA	ZEELAND	MEAD JOHNSON & COMPANY	NITRATE COMPOUNDS	0	79,300	0	0	260	0	0
OTTAWA	ZEELAND	MEAD JOHNSON & COMPANY	NITRIC ACID	0	0	0	0	255	0	0
OTTAWA	ZEELAND	MEAD JOHNSON & COMPANY	TOLUENE	46,800	0	0	0	21,800	0	47,900
OTTAWA	ZEELAND	PLASCORE, INC.	ALUMINUM (FUME OR DUST)	0	0	0	0	0	0	100,000
OTTAWA	ZEELAND	ZEELAND CHEMICALS, INC.	2-METHOXYETHANOL	0	0	0	0	0	0	0
OTTAWA	ZEELAND	ZEELAND CHEMICALS, INC.	ACETONITRILE	79	0	0	0	0	5	9,823
OTTAWA	ZEELAND	ZEELAND CHEMICALS, INC.	ALUMINUM (FUME OR DUST)	0	0	0	0	0	5	13,764
OTTAWA	ZEELAND	ZEELAND CHEMICALS, INC.	AMMONIA	1,930	0	0	0	0	250	2,105
OTTAWA	ZEELAND	ZEELAND CHEMICALS, INC.	CHLOROBENZENE	7,419	0	0	0	0	0	13,463
OTTAWA	ZEELAND	ZEELAND CHEMICALS, INC.	CHLOROMETHANE	0	0	0	0	0	0	0
OTTAWA	ZEELAND	ZEELAND CHEMICALS, INC.	DICHLOROMETHANE	1,730	0	0	0	0	5	25,060
OTTAWA	ZEELAND	ZEELAND CHEMICALS, INC.	DIMETHYL SULFATE	0	0	0	0	0	0	0
OTTAWA	ZEELAND	ZEELAND CHEMICALS, INC.	ETHYLENE	40,498	0	0	0	0	0	0
OTTAWA	ZEELAND	ZEELAND CHEMICALS, INC.	HYDROCHLORIC ACID (1995 AND AF	0	0	0	0	0	0	0
OTTAWA	ZEELAND	ZEELAND CHEMICALS, INC.	MALEIC ANHYDRIDE	0	0	0	0	0	0	0
OTTAWA	ZEELAND	ZEELAND CHEMICALS, INC.	METHANOL	830	0	0	0	0	5	105,522
OTTAWA	ZEELAND	ZEELAND CHEMICALS, INC.	METHYL ETHYL KETONE	13,382	0	0	0	0	5	19,790
OTTAWA	ZEELAND	ZEELAND CHEMICALS, INC.	METHYL ISOBUTYL KETONE	1,947	0	0	0	0	5	76,909
OTTAWA	ZEELAND	ZEELAND CHEMICALS, INC.	N,N-DIMETHYLANILINE	0	0	0	0	0	0	0
OTTAWA	ZEELAND	ZEELAND CHEMICALS, INC.	PYRIDINE	196	0	0	0	0	0	19,479
OTTAWA	ZEELAND	ZEELAND CHEMICALS, INC.	SULFURIC ACID - (1994 AND AFTER	0	0	0	0	0	0	0
OTTAWA	ZEELAND	ZEELAND CHEMICALS, INC.	TOLUENE	12,353	0	0	0	0	5	185,614
OTTAWA	ZEELAND	ZEELAND FARM SOYA	N-HEXANE	81,384	0	0	0	0	11	0
SAGINAW	BRIDGEPORT	INDUSTRIAL COATING, INC.	ZINC COMPOUNDS	0	0	0	0	750	0	0
SAGINAW	BUENA VISTA	ALCHEM ALUMINUM, INC.	ALUMINUM (FUME OR DUST)	0	0	0	0	0	0	0
SAGINAW	BUENA VISTA	ALCHEM ALUMINUM, INC.	COPPER	0	0	0	0	0	0	0
SAGINAW	BUENA VISTA	ALCHEM ALUMINUM, INC.	ZINC (FUME OR DUST)	0	0	0	0	0	0	0
SAGINAW	CARROLLTON	MICHIGAN SU GAR COMPANY CARROLLTON FACTORY	AMMONIA	3,200	8,300	0	0	0	0	0
SAGINAW	CARROLLTON	MICHIGAN SU GAR COMPANY CARROLLTON FACTORY	CHLORINE DIOXIDE	0	0	0	0	0	0	0
SAGINAW	HEMLOCK	HEMLOCK SEMICONDUCTOR CORP.	CHLORODIFLUOROMETHANE	7,268	0	0	0	0	0	0
SAGINAW	HEMLOCK	HEMLOCK SEMICONDUCTOR CORP.	HYDROCHLORIC ACID (1995 AND AF	1,166	0	0	0	0	0	0
SAGINAW	HEMLOCK	HEMLOCK SEMICONDUCTOR CORP.	HYDROGEN FLUORIDE	75	0	0	0	0	0	0
SAGINAW	HEMLOCK	HEMLOCK SEMICONDUCTOR CORP.	MERCURY	0	0	0	0	0	0	19
SAGINAW	HEMLOCK	HEMLOCK SEMICONDUCTOR CORP.	NITRATE COMPOUNDS	0	0	0	0	0	0	846,388
SAGINAW	HEMLOCK	HEMLOCK SEMICONDUCTOR CORP.	NITRIC ACID	4,558	0	0	0	0	0	2
SAGINAW	REESE	AGRIUM U.S. INC.	AMMONIA	1,340	0	0	0	0	0	0
SAGINAW	REESE	AGRIUM U.S. INC.	COPPER COMPOUNDS	255	0	0	0	0	0	0
SAGINAW	REESE	AGRIUM U.S. INC.	MANGANESE COMPOUNDS	1,500	0	0	0	0	0	0
SAGINAW	REESE	AGRIUM U.S. INC.	SULFURIC ACID - (1994 AND AFTER	0	0	0	0	0	0	0
SAGINAW	REESE	AGRIUM U.S. INC.	ZINC COMPOUNDS	1,500	0	0	0	0	0	0
SAGINAW	SAGINAW	DELPHI SAGINAW STEERING SYSTEM HOLLAND ROAD OPE	ANTIMONY	0	0	0	0	0	0	0
SAGINAW	SAGINAW	DELPHI SAGINAW STEERING SYSTEM HOLLAND ROAD OPE	HYDROCHLORIC ACID (1995 AND AF	61,000	0	0	0	0	0	0
SAGINAW	SAGINAW	DELPHI SAGINAW STEERING SYSTEM HOLLAND ROAD OPE	LEAD	0	0	0	0	0	0	0
SAGINAW	SAGINAW	DELPHI SAGINAW STEERING SYSTEM HOLLAND ROAD OPE	MANGANESE	0	0	0	0	0	0	0
SAGINAW	SAGINAW	DELPHI SAGINAW STEERING SYSTEM HOLLAND ROAD OPE	MERCURY COMPOUNDS	4	0	0	0	0	0	1
SAGINAW	SAGINAW	DELPHI SAGINAW STEERING SYSTEM HOLLAND ROAD OPE	METHANOL	750	0	0	0	70	0	0
SAGINAW	SAGINAW	DELPHI SAGINAW STEERING SYSTEM HOLLAND ROAD OPE	NICKEL	0	0	0	0	114	140	0
SAGINAW	SAGINAW	DELPHI SAGINAW STEERING SYSTEM HOLLAND ROAD OPE	NITRATE COMPOUNDS	0	0	0	0	0	69,000	680





2000 TOXIC CHEMICAL RELEASE INVENTORY  
STATE OF MICHIGAN SUMMARY DATA - PART I

County	City	Facility	Chemical	(lbs/year)						
				Air	Water	Underground Injection	Land On-site	Off-site Disposal	POTW	Off-site Waste Managed
SAGINAW	SAGINAW	DELPHI SAGINAW STEERING SYSTEM HOLLAND ROAD OPE	NITRIC ACID	0	0	0	0	0	0	26,000
SAGINAW	SAGINAW	DELPHI SAGINAW STEERING SYSTEM HOLLAND ROAD OPE	POLYCHLORINATED ALKANES	0	0	0	0	0	0	34,000
SAGINAW	SAGINAW	DELPHI SAGINAW STEERING SYSTEM HOLLAND ROAD OPE	SODIUM NITRITE	0	0	0	0	0	0	0
SAGINAW	SAGINAW	DELPHI SAGINAW STEERING SYSTEM HOLLAND ROAD OPE	TOLUENE DIISOCYANATE (MIXED IS	0	0	0	0	0	0	250
SAGINAW	SAGINAW	DELPHI SAGINAW STEERING SYSTEM HOLLAND ROAD OPE	ZINC COMPOUNDS	6,900	0	0	0	26,000	860	0
SAGINAW	SAGINAW	DELPHI SAGINAW STEERING SYSTEMS PLANT 2 OPERATIO	CERTAIN GLYCOL ETHERS	0	0	0	0	0	21,000	0
SAGINAW	SAGINAW	EATON CORPORATION	AMMONIA	3,026	0	0	0	0	0	0
SAGINAW	SAGINAW	EATON CORPORATION	CHROMIUM	0	0	0	0	6,000	5	0
SAGINAW	SAGINAW	EATON CORPORATION	DIISOCYANATES	0	0	0	0	0	0	0
SAGINAW	SAGINAW	EATON CORPORATION	MANGANESE	0	0	0	0	5,600	250	0
SAGINAW	SAGINAW	EATON CORPORATION	NICKEL	0	0	0	0	7,600	5	0
SAGINAW	SAGINAW	EATON CORPORATION	TRIETHYLAMINE	3,817	0	0	0	0	0	6,583
SAGINAW	SAGINAW	GLASTENDER, INC.	DIISOCYANATES	0	0	0	0	0	0	0
SAGINAW	SAGINAW	GM PT - SAGINAW MALLEABLE IRON	CHROMIUM COMPOUNDS	300	0	0	0	1,400	0	0
SAGINAW	SAGINAW	GM PT - SAGINAW MALLEABLE IRON	COPPER COMPOUNDS	350	0	0	0	2,700	0	0
SAGINAW	SAGINAW	GM PT - SAGINAW MALLEABLE IRON	CUMENE HYDROPEROXIDE	2,370	0	0	0	1,700	0	0
SAGINAW	SAGINAW	GM PT - SAGINAW MALLEABLE IRON	DIISOCYANATES	0	0	0	0	0	0	0
SAGINAW	SAGINAW	GM PT - SAGINAW MALLEABLE IRON	MANGANESE COMPOUNDS	3,060	0	0	0	30,000	0	0
SAGINAW	SAGINAW	GM PT - SAGINAW MALLEABLE IRON	NICKEL COMPOUNDS	410	0	0	0	800	0	0
SAGINAW	SAGINAW	GMPTG-SAGINAW METAL CASTING	BARIUM COMPOUNDS	700	0	0	14,000	0	23	28
SAGINAW	SAGINAW	GMPTG-SAGINAW METAL CASTING	BENZENE	35,000	0	0	7	0	0	6
SAGINAW	SAGINAW	GMPTG-SAGINAW METAL CASTING	CERTAIN GLYCOL ETHERS	12,000	0	0	0	0	0	32,000
SAGINAW	SAGINAW	GMPTG-SAGINAW METAL CASTING	CHROMIUM COMPOUNDS	1,500	0	0	9,000	0	0	76
SAGINAW	SAGINAW	GMPTG-SAGINAW METAL CASTING	COPPER COMPOUNDS	471	0	0	10,000	0	76	61
SAGINAW	SAGINAW	GMPTG-SAGINAW METAL CASTING	DIISOCYANATES	830	0	0	0	0	0	0
SAGINAW	SAGINAW	GMPTG-SAGINAW METAL CASTING	FORMALDEHYDE	7,400	0	0	0	525	0	0
SAGINAW	SAGINAW	GMPTG-SAGINAW METAL CASTING	LEAD COMPOUNDS	1,160	0	0	95,000	0	25	22
SAGINAW	SAGINAW	GMPTG-SAGINAW METAL CASTING	MANGANESE COMPOUNDS	3,963	0	0	420,000	0	2,200	526
SAGINAW	SAGINAW	GMPTG-SAGINAW METAL CASTING	MERCURY	14	0	0	17	0	0	0
SAGINAW	SAGINAW	GMPTG-SAGINAW METAL CASTING	NAPHTHALENE	10,007	0	0	40	0	0	6
SAGINAW	SAGINAW	GMPTG-SAGINAW METAL CASTING	NICKEL COMPOUNDS	3,128	0	0	3,000	0	9	26
SAGINAW	SAGINAW	GMPTG-SAGINAW METAL CASTING	NITRATE COMPOUNDS	0	0	0	0	0	12,000	0
SAGINAW	SAGINAW	GMPTG-SAGINAW METAL CASTING	N-METHYL-2-PYRROLIDONE	9,970	0	0	0	0	0	44,400
SAGINAW	SAGINAW	GMPTG-SAGINAW METAL CASTING	PHENOL	42,300	0	0	3,600	0	0	680
SAGINAW	SAGINAW	GMPTG-SAGINAW METAL CASTING	TRIETHYLAMINE	25,000	0	0	0	0	0	190
SAGINAW	SAGINAW	GMPTG-SAGINAW METAL CASTING	ZINC COMPOUNDS	5,800	0	0	370,000	0	290	189
SAGINAW	SAGINAW	SAFETY-KLEEN SYSTEMS (405901)	ETHYLENE GLYCOL	5	0	0	0	0	0	0
SAGINAW	SAGINAW	SAFETY-KLEEN SYSTEMS (405901)	POLYCYCLIC AROMATIC COMPOUN	8	0	0	0	0	0	1,843
SAGINAW	SAGINAW	SAGINAW CONTROL & ENGINEERING	XYLENE (MIXED ISOMERS)	0	0	0	0	0	0	0
SAGINAW	ST. CHARLES	LENDELL MANUFACTURING, INC.	TOLUENE DIISOCYANATE (MIXED IS	0	0	0	0	0	0	0
SANILAC	CROSWELL	MICHIGAN SUGAR COMPANY CROSWELL FACTORY	AMMONIA	3,300	127	0	0	0	0	0
SANILAC	DECKERVILLE	DOTT MFG. CO.	TOLUENE	52,690	0	0	0	0	0	250
SANILAC	DECKERVILLE	NEWCOR RUBBER & PLASTIC GROUP	METHANOL	116,880	0	0	0	0	0	0
SANILAC	MARLETTTE	DGP INC.	STYRENE	29,926	0	0	0	0	0	0
SANILAC	SANDUSKY	NUMATICS INC	COPPER	136	0	0	0	0	68	828
SANILAC	SANDUSKY	NUMATICS INC.	CHROMIUM	0	0	0	0	186	4	0
SANILAC	SANDUSKY	NUMATICS INC.	DIISOCYANATES	0	0	0	0	0	0	0
SANILAC	SANDUSKY	NUMATICS INC.	NITRIC ACID	570	0	0	0	0	12,690	0
SANILAC	SANDUSKY	TRELLEBORG YSH, INC. SANDUSKY PLANT	METHYL ISOBUTYL KETONE	11,985	0	0	0	0	0	2,704
SANILAC	SANDUSKY	TRELLEBORG YSH, INC. SANDUSKY PLANT	TOLUENE	10,865	0	0	0	0	0	457
SANILAC	SANDUSKY	TRELLEBORG YSH, INC. SANDUSKY PLANT	XYLENE (MIXED ISOMERS)	15,533	0	0	0	0	0	151
SANILAC	SANDUSKY	TRELLEBORG YSH, INC. SANDUSKY PLANT	ZINC COMPOUNDS	0	0	0	0	28,655	0	14,175
SCHOOLCRA	MANISTIQUE	MANISTIQUE PAPERS, INC.	AMMONIA	0	0	0	0	0	0	0
SHIAWASSEE	OWOSSO	GKN SINTERED METALS INC.	COPPER	0	0	0	0	0	5	5,811
SHIAWASSEE	OWOSSO	MOTOR PRODUCTS - OWOSSO	CHROMIUM	0	0	0	0	0	0	150,372
SHIAWASSEE	OWOSSO	MOTOR PRODUCTS - OWOSSO	COPPER	0	0	0	0	0	0	53,911
SHIAWASSEE	OWOSSO	MOTOR PRODUCTS - OWOSSO	MANGANESE	0	0	0	0	0	0	54,559
SHIAWASSEE	OWOSSO	MOTOR PRODUCTS - OWOSSO	NICKEL	0	0	0	0	0	0	96,517
SHIAWASSEE	OWOSSO	MOTOR PRODUCTS - OWOSSO	ZINC COMPOUNDS	0	0	0	0	0	0	21,238



2000 TOXIC CHEMICAL RELEASE INVENTORY  
STATE OF MICHIGAN SUMMARY DATA - PART I

County	City	Facility	Chemical	(lbs/year)						
				Air	Water	Underground Injection	Land On-site	Off-site Disposal	POTW	Off-site Waste Managed
SHIAWASSEE	OWOSSO	MRM INDUSTRIES, INC.	STYRENE	0	0	0	0	0	0	0
SHIAWASSEE	OWOSSO	NERO PLASTICS, INC.	STYRENE	37,832	0	0	0	0	0	3,570
SHIAWASSEE	OWOSSO	SUNOCO OWOSSO TERMINAL	1,2,4-TRIMETHYLBENZENE	135	0	0	0	0	0	0
SHIAWASSEE	OWOSSO	SUNOCO OWOSSO TERMINAL	BENZENE	720	1	0	0	0	0	0
SHIAWASSEE	OWOSSO	SUNOCO OWOSSO TERMINAL	BENZO(G.H.)PERYLENE	0	0	0	0	0	0	0
SHIAWASSEE	OWOSSO	SUNOCO OWOSSO TERMINAL	CUMENE	40	0	0	0	0	0	0
SHIAWASSEE	OWOSSO	SUNOCO OWOSSO TERMINAL	CYCLOHEXANE	41	0	0	0	0	0	0
SHIAWASSEE	OWOSSO	SUNOCO OWOSSO TERMINAL	ETHYLBENZENE	140	1	0	0	0	0	0
SHIAWASSEE	OWOSSO	SUNOCO OWOSSO TERMINAL	NAPHTHALENE	0	0	0	0	0	0	0
SHIAWASSEE	OWOSSO	SUNOCO OWOSSO TERMINAL	N-HEXANE	420	0	0	0	0	0	0
SHIAWASSEE	OWOSSO	SUNOCO OWOSSO TERMINAL	POLYCYCLIC AROMATIC COMPOUN	1	0	0	0	0	0	0
SHIAWASSEE	OWOSSO	SUNOCO OWOSSO TERMINAL	TOLUENE	840	2	0	0	0	0	0
SHIAWASSEE	OWOSSO	SUNOCO OWOSSO TERMINAL	XYLENE (MIXED ISOMERS)	601	3	0	0	0	0	0
SHIAWASSEE	OWOSSO	TOLEDO COMMUTATOR CO.	COPPER	250	0	0	0	0	0	0
SHIAWASSEE	OWOSSO	TOLEDO COMMUTATOR CO.	PHENOL	250	0	0	0	0	0	0
SHIAWASSEE	OWOSSO	VAUNGARDE, INC., PLANT 1	DIISOCYANATES	40	0	0	0	0	0	5,000
ST JOSEPH	WHITE PIGEON	WHITE PIGEON PAPER CO	BENZO(G.H.)PERYLENE	0	0	0	0	0	0	0
ST JOSEPH	WHITE PIGEON	WHITE PIGEON PAPER CO	POLYCYCLIC AROMATIC COMPOUN	0	0	0	0	0	0	0
ST. CLAIR	ALGONAC	ALGONAC CAST PRODS. INC.	COPPER	0	0	0	0	0	0	48,075
ST. CLAIR	ALGONAC	SUNSATON PRODUCTS INC	METHYL METHACRYLATE	977	0	0	0	0	0	0
ST. CLAIR	ALGONAC	SUNSATON PRODUCTS INC	STYRENE	6,586	0	0	0	0	0	0
ST. CLAIR	AVOCA	DETROIT EDISON COMPANY GREENWOOD ENERGY CENTE	BENZO(G.H.)PERYLENE	0	0	0	0	0	0	0
ST. CLAIR	AVOCA	DETROIT EDISON COMPANY GREENWOOD ENERGY CENTE	CHLORINE	0	0	0	0	0	0	0
ST. CLAIR	AVOCA	DETROIT EDISON COMPANY GREENWOOD ENERGY CENTE	NAPHTHALENE	0	0	0	0	0	0	0
ST. CLAIR	AVOCA	DETROIT EDISON COMPANY GREENWOOD ENERGY CENTE	POLYCYCLIC AROMATIC COMPOUN	0	0	0	0	0	0	0
ST. CLAIR	AVOCA	DETROIT EDISON COMPANY GREENWOOD ENERGY CENTE	SULFURIC ACID - (1994 AND AFTER	27,005	0	0	0	0	0	0
ST. CLAIR	CHINA TOWNSHIP	DETROIT EDISON BELLE RIVER POWER PLANT	ARSENIC COMPOUNDS	32	13	0	7,910	0	0	0
ST. CLAIR	CHINA TOWNSHIP	DETROIT EDISON BELLE RIVER POWER PLANT	BARIUM COMPOUNDS	1,205	9,200	0	470,500	0	0	0
ST. CLAIR	CHINA TOWNSHIP	DETROIT EDISON BELLE RIVER POWER PLANT	BENZO(G.H.)PERYLENE	0	0	0	0	0	0	0
ST. CLAIR	CHINA TOWNSHIP	DETROIT EDISON BELLE RIVER POWER PLANT	CHROMIUM COMPOUNDS	145	190	0	15,010	0	0	0
ST. CLAIR	CHINA TOWNSHIP	DETROIT EDISON BELLE RIVER POWER PLANT	COBALT COMPOUNDS	41	29	0	7,610	0	0	0
ST. CLAIR	CHINA TOWNSHIP	DETROIT EDISON BELLE RIVER POWER PLANT	COPPER COMPOUNDS	105	74	0	34,010	0	0	0
ST. CLAIR	CHINA TOWNSHIP	DETROIT EDISON BELLE RIVER POWER PLANT	HEXACHLOROBENZENE	8	0	0	0	0	0	0
ST. CLAIR	CHINA TOWNSHIP	DETROIT EDISON BELLE RIVER POWER PLANT	HYDROCHLORIC ACID (1995 AND AF	160,005	0	0	0	0	0	0
ST. CLAIR	CHINA TOWNSHIP	DETROIT EDISON BELLE RIVER POWER PLANT	HYDROGEN FLUORIDE	160,005	0	0	0	0	0	0
ST. CLAIR	CHINA TOWNSHIP	DETROIT EDISON BELLE RIVER POWER PLANT	LEAD COMPOUNDS	65	26	0	7,910	0	0	0
ST. CLAIR	CHINA TOWNSHIP	DETROIT EDISON BELLE RIVER POWER PLANT	MANGANESE COMPOUNDS	375	520	0	44,010	0	0	0
ST. CLAIR	CHINA TOWNSHIP	DETROIT EDISON BELLE RIVER POWER PLANT	MERCURY COMPOUNDS	330	8	0	60	0	0	0
ST. CLAIR	CHINA TOWNSHIP	DETROIT EDISON BELLE RIVER POWER PLANT	NICKEL COMPOUNDS	125	98	0	6,210	0	0	0
ST. CLAIR	CHINA TOWNSHIP	DETROIT EDISON BELLE RIVER POWER PLANT	POLYCYCLIC AROMATIC COMPOUN	6	0	0	39	0	0	0
ST. CLAIR	CHINA TOWNSHIP	DETROIT EDISON BELLE RIVER POWER PLANT	SULFURIC ACID - (1994 AND AFTER	34,005	0	0	0	0	0	0
ST. CLAIR	CHINA TOWNSHIP	DETROIT EDISON BELLE RIVER POWER PLANT	VANADIUM COMPOUNDS	225	6	0	82,010	0	0	0
ST. CLAIR	CHINA TOWNSHIP	DETROIT EDISON BELLE RIVER POWER PLANT	ZINC COMPOUNDS	155	390	0	48,010	0	0	0
ST. CLAIR	EAST CHINA TOW	DETROIT EDISON ST. CLAIR POWER PLANT	ARSENIC COMPOUNDS	195	1,100	0	22,010	0	0	0
ST. CLAIR	EAST CHINA TOW	DETROIT EDISON ST. CLAIR POWER PLANT	BARIUM COMPOUNDS	1,205	7,500	0	480,500	0	0	0
ST. CLAIR	EAST CHINA TOW	DETROIT EDISON ST. CLAIR POWER PLANT	BENZO(G.H.)PERYLENE	0	0	0	0	1	0	0
ST. CLAIR	EAST CHINA TOW	DETROIT EDISON ST. CLAIR POWER PLANT	CHROMIUM COMPOUNDS	235	410	0	22,010	0	0	0
ST. CLAIR	EAST CHINA TOW	DETROIT EDISON ST. CLAIR POWER PLANT	COBALT COMPOUNDS	62	51	0	9,710	0	0	0
ST. CLAIR	EAST CHINA TOW	DETROIT EDISON ST. CLAIR POWER PLANT	COPPER COMPOUNDS	125	81	0	41,010	0	0	0
ST. CLAIR	EAST CHINA TOW	DETROIT EDISON ST. CLAIR POWER PLANT	HEXACHLOROBENZENE	6	0	0	0	0	0	0
ST. CLAIR	EAST CHINA TOW	DETROIT EDISON ST. CLAIR POWER PLANT	HYDROCHLORIC ACID (1995 AND AF	400,005	0	0	0	0	0	0
ST. CLAIR	EAST CHINA TOW	DETROIT EDISON ST. CLAIR POWER PLANT	HYDROGEN FLUORIDE	190,005	0	0	0	0	0	0
ST. CLAIR	EAST CHINA TOW	DETROIT EDISON ST. CLAIR POWER PLANT	LEAD COMPOUNDS	125	53	0	11,010	0	0	0
ST. CLAIR	EAST CHINA TOW	DETROIT EDISON ST. CLAIR POWER PLANT	MANGANESE COMPOUNDS	405	560	0	55,010	0	0	0
ST. CLAIR	EAST CHINA TOW	DETROIT EDISON ST. CLAIR POWER PLANT	MERCURY COMPOUNDS	250	7	0	68	0	0	0
ST. CLAIR	EAST CHINA TOW	DETROIT EDISON ST. CLAIR POWER PLANT	NICKEL COMPOUNDS	255	580	0	17,010	0	0	0
ST. CLAIR	EAST CHINA TOW	DETROIT EDISON ST. CLAIR POWER PLANT	POLYCHLORINATED BIPHENYLS	0	0	0	0	0	0	0
ST. CLAIR	EAST CHINA TOW	DETROIT EDISON ST. CLAIR POWER PLANT	POLYCYCLIC AROMATIC COMPOUN	4	0	0	0	100	0	0
ST. CLAIR	EAST CHINA TOW	DETROIT EDISON ST. CLAIR POWER PLANT	SULFURIC ACID - (1994 AND AFTER	310,005	0	0	0	0	0	0



2000 TOXIC CHEMICAL RELEASE INVENTORY  
STATE OF MICHIGAN SUMMARY DATA - PART I

County	City	Facility	Chemical	(lbs/year)						
				Air	Water	Underground Injection	Land On-site	Off-site Disposal	POTW	Off-site Waste Managed
ST. CLAIR	EAST CHINA TOW	DETROIT EDISON ST. CLAIR POWER PLANT	VANADIUM COMPOUNDS	195	4	0	86.010	0	0	0
ST. CLAIR	EAST CHINA TOW	DETROIT EDISON ST. CLAIR POWER PLANT	ZINC COMPOUNDS	175	380	0	56.010	0	0	0
ST. CLAIR	MARYSVILLE	DETROIT EDISON COMPANY MARYSVILLE POWER PLANT	BARIUM COMPOUNDS	68	5	0	10	28.000	0	0
ST. CLAIR	MARYSVILLE	DETROIT EDISON COMPANY MARYSVILLE POWER PLANT	BENZO(G.H.)PERYLENE	0	0	0	0	0	0	3
ST. CLAIR	MARYSVILLE	DETROIT EDISON COMPANY MARYSVILLE POWER PLANT	HYDROCHLORIC ACID (1995 AND AF	200.005	0	0	0	0	0	0
ST. CLAIR	MARYSVILLE	DETROIT EDISON COMPANY MARYSVILLE POWER PLANT	MERCURY COMPOUNDS	9	0	0	0	6	0	0
ST. CLAIR	MARYSVILLE	DETROIT EDISON COMPANY MARYSVILLE POWER PLANT	NAPHTHALENE	0	0	0	0	0	0	0
ST. CLAIR	MARYSVILLE	DETROIT EDISON COMPANY MARYSVILLE POWER PLANT	POLYCYCLIC AROMATIC COMPOUN	0	0	0	0	0	0	280
ST. CLAIR	MARYSVILLE	DETROIT EDISON COMPANY MARYSVILLE POWER PLANT	SULFURIC ACID - (1994 AND AFTER	21.005	0	0	0	0	0	0
ST. CLAIR	MARYSVILLE	HUNTSMAN CORPORATION	ETHYLENE	14.500	0	0	0	0	0	0
ST. CLAIR	MARYSVILLE	HUNTSMAN CORPORATION	N-HEXANE	10.600	0	0	0	0	0	341.300
ST. CLAIR	MARYSVILLE	HUNTSMAN CORPORATION	PROPYLENE	80.500	0	0	0	0	0	0
ST. CLAIR	MARYSVILLE	INTERTAPE POLYMER GROUP	TOLUENE	829.490	0	0	0	4.738	0	59.004
ST. CLAIR	MARYSVILLE	INTERTAPE POLYMER GROUP	VINYL ACETATE	10.556	0	0	0	120	0	194
ST. CLAIR	MARYSVILLE	INTERTAPE POLYMER GROUP	ZINC COMPOUNDS	355	0	0	0	25.780	0	0
ST. CLAIR	MARYSVILLE	MUELLER IMPACTS COMPANY	COPPER	0	0	0	0	5	0	2.600
ST. CLAIR	MARYSVILLE	MUELLER IMPACTS COMPANY	NITRATE COMPOUNDS	5	0	0	0	0	32.000	28.000
ST. CLAIR	MARYSVILLE	MUELLER IMPACTS COMPANY	NITRIC ACID	2.050	0	0	0	0	0	0
ST. CLAIR	PORT HURON	ACHESON COLLOIDS COMPANY	AMMONIA	115.873	5	0	0	147.506	103.513	7.763
ST. CLAIR	PORT HURON	ACHESON COLLOIDS COMPANY	CERTAIN GLYCOL ETHERS	1.793	0	0	0	0	5	1.358
ST. CLAIR	PORT HURON	ACHESON COLLOIDS COMPANY	COPPER	74	5	0	0	19	5	300
ST. CLAIR	PORT HURON	ACHESON COLLOIDS COMPANY	METHYL ETHYL KETONE	5.767	0	0	0	0	0	3.103
ST. CLAIR	PORT HURON	ACHESON COLLOIDS COMPANY	METHYL ISOBUTYL KETONE	3.416	0	0	0	0	0	2.619
ST. CLAIR	PORT HURON	ACHESON COLLOIDS COMPANY	N-BUTYL ALCOHOL	501	0	0	0	0	0	1.112
ST. CLAIR	PORT HURON	ACHESON COLLOIDS COMPANY	NICKEL	5	5	0	0	4.984	5	0
ST. CLAIR	PORT HURON	ACHESON COLLOIDS COMPANY	NITRATE COMPOUNDS	0	0	0	0	0	38.718	1.005
ST. CLAIR	PORT HURON	ACHESON COLLOIDS COMPANY	N-METHYL-2-PYRROLIDONE	0	0	0	0	0	0	0
ST. CLAIR	PORT HURON	ACHESON COLLOIDS COMPANY	SILVER	131	5	0	0	22	5	2.187
ST. CLAIR	PORT HURON	ACHESON COLLOIDS COMPANY	SILVER COMPOUNDS	0	0	0	0	0	0	0
ST. CLAIR	PORT HURON	ACHESON COLLOIDS COMPANY	TOLUENE	2.865	0	0	0	0	0	847
ST. CLAIR	PORT HURON	AUTO ANODICS. INC.	NITRIC ACID	0	0	0	0	0	0	41.920
ST. CLAIR	PORT HURON	AUTO ANODICS. INC.	SULFURIC ACID - (1994 AND AFTER	0	0	0	0	0	0	44.231
ST. CLAIR	PORT HURON	CURTIS PAPERS. INC.	AMMONIA	11.600	129	0	0	0	0	0
ST. CLAIR	PORT HURON	E. B. EDDY PAPER. INC.	COPPER COMPOUNDS	0	4	0	0	95	0	0
ST. CLAIR	PORT HURON	E. B. EDDY PAPER. INC.	HYDROCHLORIC ACID (1995 AND AF	67.000	0	0	0	0	0	0
ST. CLAIR	PORT HURON	E. B. EDDY PAPER. INC.	MERCURY COMPOUNDS	12	0	0	0	8	0	0
ST. CLAIR	PORT HURON	H.P. PELZER	DIISOCYANATES	5	0	0	0	0	0	0
ST. CLAIR	PORT HURON	LEAR CORPORATION	DIISOCYANATES	47	0	0	0	3.150	0	0
ST. CLAIR	PORT HURON	MUELLER BRASS CO.	COPPER COMPOUNDS	2.373	0	0	0	24.297	250	3.175.013
ST. CLAIR	PORT HURON	MUELLER BRASS CO.	LEAD COMPOUNDS	1.730	0	0	0	5.137	250	218.902
ST. CLAIR	PORT HURON	MUELLER BRASS CO.	MANGANESE COMPOUNDS	255	0	0	0	753	5	23.695
ST. CLAIR	PORT HURON	MUELLER BRASS CO.	NITRATE COMPOUNDS	10	0	0	0	0	241.000	0
ST. CLAIR	PORT HURON	MUELLER BRASS CO.	NITRIC ACID	255	0	0	0	0	0	0
ST. CLAIR	PORT HURON	MUELLER BRASS CO.	ZINC COMPOUNDS	22.436	0	0	0	122.658	250	4.456.972
ST. CLAIR	PORT HURON	TAKATA PETRI INC	DIISOCYANATES	255	0	0	0	0	0	3.300
ST. CLAIR	PORT HURON	TAKATA PETRI INC	ETHYLENE GLYCOL	755	0	0	0	0	0	1.145
ST. CLAIR	PORT HURON	TEXTRON AUTOMOTIVE COMPANY	CERTAIN GLYCOL ETHERS	11.000	0	0	0	0	0	750
ST. CLAIR	PORT HURON	WALTEC AMERICAN FORGINGS INC.	COPPER	1.132	0	0	0	228	0	1.831.914
ST. CLAIR	PORT HURON	WALTEC AMERICAN FORGINGS INC.	LEAD	56	0	0	0	228	0	47.407
ST. CLAIR	PORT HURON	WALTEC AMERICAN FORGINGS INC.	MANGANESE	56	0	0	0	228	0	44.845
ST. CLAIR	PORT HURON	WIRTZ MFG CO.. INC. PLANT 2	LEAD COMPOUNDS	18	0	0	0	0	0	134.561
ST. CLAIR	PORT HURON	WIRTZ MFG CO.. INC. PLANT 1	LEAD COMPOUNDS	2	0	0	0	0	0	75.234
ST. CLAIR	ST. CLAIR	CARGILL SALT - ST CLAIR	HYDROCHLORIC ACID (1995 AND AF	91.294	0	0	0	0	0	0
ST. CLAIR	ST. CLAIR	COLLINS & AIKMAN PRODS. CO.	DIISOCYANATES	0	0	0	0	250	0	0
ST. CLAIR	ST. CLAIR	JOHN A. BIEWER LUMBER CO.	ARSENIC COMPOUNDS	0	0	0	0	0	0	0
ST. CLAIR	ST. CLAIR	JOHN A. BIEWER LUMBER CO.	CHROMIUM COMPOUNDS	0	0	0	0	0	0	0
ST. CLAIR	ST. CLAIR	JOHN A. BIEWER LUMBER CO.	COPPER COMPOUNDS	0	0	0	0	0	0	0
ST. JOSEPH	COLON	VANGUARD INDUSTRIES OF MI, INC	CHROMIUM	0	0	0	0	0	0	2.560
ST. JOSEPH	COLON	VANGUARD INDUSTRIES OF MI. INC	COBALT	0	0	0	0	0	0	1.757



2000 TOXIC CHEMICAL RELEASE INVENTORY  
STATE OF MICHIGAN SUMMARY DATA - PART I

County	City	Facility	Chemical	(lbs/year)						
				Air	Water	Underground Injection	Land On-site	Off-site Disposal	POTW	Off-site Waste Managed
ST. JOSEPH	COLON	VANGUARD INDUSTRIES OF MI. INC	NICKEL	0	0	0	0	0	0	2.007
ST. JOSEPH	CONSTANTINE	OWENS-ILLINOIS CLOSURE INC.	TRICHLOROETHYLENE	1.829	0	0	0	0	0	6.345
ST. JOSEPH	STURGIS	GRAV-I-FLOW CORPORATION	SODIUM NITRITE	0	0	0	0	0	0	0
ST. JOSEPH	STURGIS	GRUMMAN OLSON INDUSTRIES INC.	XYLENE (MIXED ISOMERS)	4.700	0	0	0	0	0	17.700
ST. JOSEPH	STURGIS	KIRSCH - STURGIS PLANT 2	ZINC COMPOUNDS	0	0	0	0	12.600	250	0
ST. JOSEPH	STURGIS	OAK INTERNATIONAL. INC.	CERTAIN GLYCOL ETHERS	0	0	0	0	0	250	5
ST. JOSEPH	STURGIS	OAK INTERNATIONAL. INC.	DIETHANOLAMINE	0	0	0	0	0	250	5
ST. JOSEPH	STURGIS	OAK INTERNATIONAL. INC.	POLYCHLORINATED ALKANES	0	0	0	0	0	0	3.000
ST. JOSEPH	STURGIS	REHAU INCORPORATED	DI(2-ETHYLHEXYL) PHTHALATE	250	0	0	0	7.800	0	0
ST. JOSEPH	STURGIS	REHAU INCORPORATED	METHYL ETHYL KETONE	3.660	0	0	0	0	0	12.328
ST. JOSEPH	STURGIS	REHAU INCORPORATED	TOLUENE	1.344	0	0	0	0	0	10.112
ST. JOSEPH	STURGIS	STURGIS FOUNDRY CORP.	MANGANESE	47	0	0	0	0	0	0
ST. JOSEPH	THREE RIVERS	AMERICAN AXLE & MANUFACTURING	MANGANESE	0	0	0	0	1.000	5	48.000
ST. JOSEPH	THREE RIVERS	DAY INTERNATIONAL	TOLUENE	249.966	0	0	0	0	79	7.550
ST. JOSEPH	THREE RIVERS	LASCO BATHWARE INC	STYRENE	461.358	0	0	0	0	0	0
ST. JOSEPH	WHITE PIGEON	GLAS MASTERS INC.	STYRENE	23	0	0	0	0	0	0
ST. JOSEPH	WHITE PIGEON	LELAND ENGINEERING INC	CERTAIN GLYCOL ETHERS	47.094	0	0	0	0	0	0
ST. JOSEPH	WHITE PIGEON	LELAND ENGINEERING INC	XYLENE (MIXED ISOMERS)	17.813	0	0	0	0	0	0
TUSCOLA	CARO	MICHIGAN SUGAR COMPANY CARO FACTORY	AMMONIA	3.700	260	0	0	0	19	0
TUSCOLA	CASS CITY	GENERAL CABLE CORPORATION	ANTIMONY COMPOUNDS	500	0	0	0	0	0	10.756
TUSCOLA	CASS CITY	GENERAL CABLE CORPORATION	COPPER	11	0	0	0	407	0	1.384.206
TUSCOLA	CASS CITY	GENERAL CABLE CORPORATION	LEAD COMPOUNDS	500	0	0	0	0	5	8.939
TUSCOLA	CASS CITY	GENERAL CABLE CORPORATION	ZINC COMPOUNDS	0	0	0	0	0	0	5.150
TUSCOLA	VASSAR	ASTECH INC	CHROMIUM	0	0	0	0	3.713	0	0
TUSCOLA	VASSAR	ASTECH INC	MANGANESE	0	0	0	0	1.243	0	0
TUSCOLA	VASSAR	ASTECH INC	NICKEL	0	0	0	0	2.164	0	0
TUSCOLA	VASSAR	GREDE-VASSAR. INC	4,4'-ISOPROPYLDENEDIPHENOL	1.100	0	0	0	5.100	0	0
TUSCOLA	VASSAR	GREDE-VASSAR. INC	ANTIMONY	500	0	0	0	1.200	0	0
TUSCOLA	VASSAR	GREDE-VASSAR. INC	CHROMIUM	8.500	0	0	0	120.000	0	0
TUSCOLA	VASSAR	GREDE-VASSAR. INC	COPPER	1.350	0	0	0	16.000	0	0
TUSCOLA	VASSAR	GREDE-VASSAR. INC	LEAD	500	0	0	0	1.100	0	0
TUSCOLA	VASSAR	GREDE-VASSAR. INC	MANGANESE	1.000	0	0	0	12.000	0	0
TUSCOLA	VASSAR	GREDE-VASSAR. INC	NICKEL	8.300	0	0	0	100.000	0	0
TUSCOLA	VASSAR	GREDE-VASSAR. INC	PHENOL	53.000	0	0	0	4.200	0	0
TUSCOLA	VASSAR	TIERCOR COMPONENTS INC	CERTAIN GLYCOL ETHERS	14.887	0	0	0	0	250	0
VAN BUREN	BANGOR	BANGOR INDUSTRIES INC.	CYANIDE COMPOUNDS	11	4	0	0	5	0	1.821
VAN BUREN	BANGOR	BANGOR INDUSTRIES INC.	NICKEL	72	32	0	0	413	0	21.090
VAN BUREN	BANGOR	BANGOR INDUSTRIES INC.	NITRIC ACID	29	0	0	0	0	0	28.431
VAN BUREN	BANGOR	BANGOR INDUSTRIES INC.	ZINC (FUME OR DUST)	48	19	0	0	41.796	0	1.986
VAN BUREN	DECATUR	SPECIAL-LITE. INC.	DIISOCYANATES	0	0	0	0	0	0	0
VAN BUREN	GOBLES	ALLOY STEEL TREATING CO. INC.	AMMONIA	55.390	0	0	0	0	0	0
VAN BUREN	LAWRENCE	ELIASON CORP.	CHLORODIFLUOROMETHANE	0	0	0	0	0	0	0
VAN BUREN	LAWRENCE	ELIASON CORP.	DIISOCYANATES	0	0	0	0	0	0	0
VAN BUREN	MATTAWAN	SKW-MBT OPERATIONS INC	1,2,4-TRIMETHYLBENZENE	639	0	0	0	0	0	87
VAN BUREN	MATTAWAN	SKW-MBT OPERATIONS INC	CUMENE	0	0	0	0	0	0	0
VAN BUREN	MATTAWAN	SKW-MBT OPERATIONS INC	DIISOCYANATES	0	0	0	0	0	0	0
VAN BUREN	MATTAWAN	SKW-MBT OPERATIONS INC	ETHYLBENZENE	0	0	0	0	0	0	0
VAN BUREN	MATTAWAN	SKW-MBT OPERATIONS INC	ETHYLENE GLYCOL	0	0	0	0	0	0	0
VAN BUREN	MATTAWAN	SKW-MBT OPERATIONS INC	N-HEXANE	2.178	0	0	0	0	0	0
VAN BUREN	MATTAWAN	SKW-MBT OPERATIONS INC	TOLUENE	1.169	0	0	0	0	0	0
VAN BUREN	MATTAWAN	SKW-MBT OPERATIONS INC	XYLENE (MIXED ISOMERS)	0	0	0	0	0	0	0
VAN BUREN	PAW PAW	KNOUSE FOODS CO-OP INC	AMMONIA	0	0	0	0	0	0	0
VAN BUREN	PAW PAW	KNOUSE FOODS CO-OP INC	CHLORINE	0	0	0	0	0	0	0
VAN BUREN	PAW PAW	ST. JULIAN WINE CO.	AMMONIA	255	0	0	0	0	0	0
VAN BUREN	SOUTH HAVEN	WYCKOFF CHEMICAL COMPANY, I	2,6-XYLIDINE	1	0	0	0	0	0	3.900
VAN BUREN	SOUTH HAVEN	WYCKOFF CHEMICAL COMPANY, I	ACETONITRILE	50	0	0	0	0	0	91.000
VAN BUREN	SOUTH HAVEN	WYCKOFF CHEMICAL COMPANY, I	BROMOMETHANE	0	0	0	0	0	0	0
VAN BUREN	SOUTH HAVEN	WYCKOFF CHEMICAL COMPANY, I	HYDROQUINONE	2	0	0	0	0	0	667
VAN BUREN	SOUTH HAVEN	WYCKOFF CHEMICAL COMPANY, I	METHANOL	10.300	0	0	0	0	92	1.800.300



2000 TOXIC CHEMICAL RELEASE INVENTORY  
STATE OF MICHIGAN SUMMARY DATA - PART I

County	City	Facility	Chemical	(lbs/year)						Off-site Waste Managed
				Air	Water	Underground Injection	Land On-site	Off-site Disposal	POTW	
VAN BUREN	SOUTH HAVEN	WYCKOFF CHEMICAL COMPANY. I	METHYL ISOBUTYL KETONE	71	0	0	0	0	0	47,000
VAN BUREN	SOUTH HAVEN	WYCKOFF CHEMICAL COMPANY. I	METHYL TERT-BUTYL ETHER	108	0	0	0	0	6	22,400
VAN BUREN	SOUTH HAVEN	WYCKOFF CHEMICAL COMPANY. I	N-BUTYL ALCOHOL	218	0	0	0	0	12	417,200
VAN BUREN	SOUTH HAVEN	WYCKOFF CHEMICAL COMPANY. I	TOLUENE	9,800	0	0	0	0	0	1,540,000
VAN BUREN	SOUTH HAVEN	WYCKOFF CHEMICAL COMPANY. I	XYLENE (MIXED ISOMERS)	6,200	0	0	0	0	1	672,400
WASHTENAW	ANN ARBOR	GELMAN SCIENCES	1,1-DICHLORO-1-FLUOROETHANE	22,500	0	0	0	0	0	1,500
WASHTENAW	ANN ARBOR	THETFORD CORPORATION	FORMALDEHYDE	1,105	0	0	0	0	0	7,700
WASHTENAW	ANN ARBOR	THETFORD CORPORATION	METHANOL	8,305	0	0	0	0	0	2,300
WASHTENAW	ANN ARBOR	U.S. EPA NATIONAL VEHICLE & FUEL EMISSIONS LAB	TOLUENE	0	0	0	0	0	0	0
WASHTENAW	ANN ARBOR	U.S. EPA NATIONAL VEHICLE & FUEL EMISSIONS LAB	XYLENE (MIXED ISOMERS)	0	0	0	0	0	0	0
WASHTENAW	CHELSEA	ABRASIVE FINISHING. INC.	MANGANESE COMPOUNDS	5	0	0	0	8,334	0	0
WASHTENAW	CHELSEA	CHELSEA MILLING COMPANY	CHLORINE	0	0	0	0	0	0	0
WASHTENAW	DEXTER	ALPHA METAL FINISHING CO.	NITRIC ACID	500	0	0	0	0	5	0
WASHTENAW	DEXTER	ASTRO CAP MANUFACTURING. INC.	METHYL ISOBUTYL KETONE	8,675	5	0	0	0	0	1,575
WASHTENAW	DEXTER	ASTRO CAP MANUFACTURING. INC.	STYRENE	35,854	250	0	0	0	0	1,140
WASHTENAW	DEXTER	ASTRO CAP MANUFACTURING. INC.	XYLENE (MIXED ISOMERS)	10,708	5	0	0	0	0	1,941
WASHTENAW	DEXTER	DAPCO INDUSTRIES	AMMONIA	26,685	0	0	0	0	0	0
WASHTENAW	DEXTER	DAPCO INDUSTRIES	DICHLOROMETHANE	14,520	0	0	0	0	0	18,150
WASHTENAW	DEXTER	RING SCREW TEXTRON DEXTER FASTENER TECHNOLOGIE	CHROMIUM	0	0	0	0	0	0	3,400
WASHTENAW	MANCHESTER	COLLINS & AIKMAN PLASTICS	DIISOCYANATES	5	0	0	0	0	0	5,500
WASHTENAW	SALINE	MTI-SALINE	MANGANESE	0	0	0	0	0	0	0
WASHTENAW	SALINE	VISTEON CORPORATION SALINE PLANT	ANTIMONY COMPOUNDS	0	0	0	0	560	0	0
WASHTENAW	SALINE	VISTEON CORPORATION SALINE PLANT	CERTAIN GLYCOL ETHERS	26,200	0	0	0	0	0	1,840
WASHTENAW	SALINE	VISTEON CORPORATION SALINE PLANT	CHROMIUM COMPOUNDS	0	0	0	0	550	0	0
WASHTENAW	SALINE	VISTEON CORPORATION SALINE PLANT	DIISOCYANATES	4	0	0	0	0	0	57
WASHTENAW	SALINE	VISTEON CORPORATION SALINE PLANT	N-METHYL-2-PYRROLIDONE	63,500	0	0	0	0	0	5,360
WASHTENAW	WHITMORE LAKE	WOODBRIIDGE CORPORATION	DIETHANOLAMINE	500	0	0	0	0	0	0
WASHTENAW	WHITMORE LAKE	WOODBRIIDGE CORPORATION	TOLUENE DIISOCYANATE (MIXED IS	10	0	0	0	0	0	6,732
WASHTENAW	YPSILANTI	CROWN PAPER CO. DBA CROWN VANT YPSILANTI MILL	COPPER COMPOUNDS	0	0	0	0	0	250	0
WASHTENAW	YPSILANTI	GM PT. YPSILANTI TRANSMISSION	AMMONIA	0	0	0	0	0	0	0
WASHTENAW	YPSILANTI	GM PT. YPSILANTI TRANSMISSION	COPPER	0	24	0	0	2,820	42	45,000
WASHTENAW	YPSILANTI	GM PT. YPSILANTI TRANSMISSION	MANGANESE	0	100	0	0	16,000	6	3,900
WASHTENAW	YPSILANTI	GM PT. YPSILANTI TRANSMISSION	NICKEL	0	65	0	0	640	32	470
WASHTENAW	YPSILANTI	MARSH PLATING CORP.	COPPER COMPOUNDS	64	0	0	0	4,946	179	0
WASHTENAW	YPSILANTI	MARSH PLATING CORP.	CYANIDE COMPOUNDS	16	0	0	0	0	0	0
WASHTENAW	YPSILANTI	MARSH PLATING CORP.	ZINC COMPOUNDS	187	0	0	0	60,561	3,184	0
WASHTENAW	YPSILANTI	VISTEON CORPORATION RAWSONVILLE PLANT	CHROMIUM	0	0	0	0	505	100	21,600
WASHTENAW	YPSILANTI	VISTEON CORPORATION RAWSONVILLE PLANT	COPPER	650	0	0	0	276	24	570,000
WASHTENAW	YPSILANTI	VISTEON CORPORATION RAWSONVILLE PLANT	ETHYLENE GLYCOL	5	0	0	0	0	80,000	1,279
WASHTENAW	YPSILANTI	VISTEON CORPORATION RAWSONVILLE PLANT	METHYL ETHYL KETONE	15,850	0	0	0	0	0	1,100
WASHTENAW	YPSILANTI	VISTEON CORPORATION YPSILANTI PLANT	COPPER	0	0	0	0	1,953	0	130,016
WASHTENAW	YPSILANTI	VISTEON CORPORATION YPSILANTI PLANT	LEAD	115	0	0	0	0	0	820
WASHTENAW	YPSILANTI	VISTEON CORPORATION YPSILANTI PLANT	STYRENE	14,740	0	0	0	0	0	760
WAYNE	ALLEN PARK	FRITO - LAY. INC.	NITRIC ACID	0	0	0	0	0	0	0
WAYNE	ALLEN PARK	UNITED DISTILLERS & VINTNERS - NORTH AMERICA	AMMONIA	0	0	0	0	0	0	0
WAYNE	BELLEVILLE	HLF FURNITURE. INC.	DICHLOROMETHANE	12,716	0	0	0	0	0	0
WAYNE	BELLEVILLE	HURON METALLURGICAL. INC.	METHANOL	672	0	0	0	0	0	0
WAYNE	BELLEVILLE	WAYNE DISPOSAL. INC	1,4-DIOXANE	329	0	0	15,420	561	0	0
WAYNE	BELLEVILLE	WAYNE DISPOSAL. INC	2,4-DINITROPHENOL	724	0	0	31,156	1,274	0	0
WAYNE	BELLEVILLE	WAYNE DISPOSAL. INC	2,4-DINITROTOLUENE	652	0	0	27,609	1,474	0	0
WAYNE	BELLEVILLE	WAYNE DISPOSAL. INC	2-ACETYLAMINOFUORENE	270	0	0	12,690	462	0	0
WAYNE	BELLEVILLE	WAYNE DISPOSAL. INC	4,6-DINITRO-O-CRESOL	309	0	0	14,499	527	0	0
WAYNE	BELLEVILLE	WAYNE DISPOSAL. INC	ACRYLONITRILE	378	0	0	16,301	885	0	0
WAYNE	BELLEVILLE	WAYNE DISPOSAL. INC	ANTIMONY COMPOUNDS	0	0	0	43,621	2,849	0	0
WAYNE	BELLEVILLE	WAYNE DISPOSAL. INC	ARSENIC COMPOUNDS	0	0	0	2,459,257	813,822	0	0
WAYNE	BELLEVILLE	WAYNE DISPOSAL. INC	BARIUM COMPOUNDS	0	0	0	10,187,258	3,328,545	0	0
WAYNE	BELLEVILLE	WAYNE DISPOSAL. INC	BENZO(G,H)PERYLENE	15	0	0	852	62	0	0
WAYNE	BELLEVILLE	WAYNE DISPOSAL. INC	BERYLLIUM COMPOUNDS	0	0	0	13,417	1,763	0	0
WAYNE	BELLEVILLE	WAYNE DISPOSAL. INC	CADMIUM COMPOUNDS	0	0	0	77,510	22,487	0	0



2000 TOXIC CHEMICAL RELEASE INVENTORY  
STATE OF MICHIGAN SUMMARY DATA - PART I

County	City	Facility	Chemical	(lbs/year)						
				Air	Water	Underground Injection	Land On-site	Off-site Disposal	POTW	Off-site Waste Managed
WAYNE	BELLEVILLE	WAYNE DISPOSAL. INC	CERTAIN GLYCOL ETHERS	1.663	0	0	1.443	78.738	0	0
WAYNE	BELLEVILLE	WAYNE DISPOSAL. INC	CHLORDANE	1	0	0	44	4	0	0
WAYNE	BELLEVILLE	WAYNE DISPOSAL. INC	CHROMIUM COMPOUNDS	0	0	0	380.090	106.515	0	0
WAYNE	BELLEVILLE	WAYNE DISPOSAL. INC	COPPER COMPOUNDS	0	0	0	37.142	39.779	0	0
WAYNE	BELLEVILLE	WAYNE DISPOSAL. INC	DIISOCYANATES	0	0	0	32.678	0	0	0
WAYNE	BELLEVILLE	WAYNE DISPOSAL. INC	ETHYLBENZENE	94	0	0	10.162	979	0	0
WAYNE	BELLEVILLE	WAYNE DISPOSAL. INC	ETHYLENE GLYCOL	4.301	0	0	1.090	296.446	0	0
WAYNE	BELLEVILLE	WAYNE DISPOSAL. INC	HEXACHLOROENZENE	49	0	0	2.029	116	0	0
WAYNE	BELLEVILLE	WAYNE DISPOSAL. INC	HYDROGEN FLUORIDE	0	0	0	628	13.348	0	0
WAYNE	BELLEVILLE	WAYNE DISPOSAL. INC	LEAD COMPOUNDS	0	0	0	420.076	146.270	0	0
WAYNE	BELLEVILLE	WAYNE DISPOSAL. INC	MANGANESE COMPOUNDS	0	0	0	53.455	50.136	0	0
WAYNE	BELLEVILLE	WAYNE DISPOSAL. INC	MERCURY COMPOUNDS	0	0	0	12.454	3.976	0	0
WAYNE	BELLEVILLE	WAYNE DISPOSAL. INC	METHYL ETHYL KETONE	331	0	0	21.927	850	0	0
WAYNE	BELLEVILLE	WAYNE DISPOSAL. INC	METHYL METHACRYLATE	706	0	0	30.673	1.236	0	0
WAYNE	BELLEVILLE	WAYNE DISPOSAL. INC	NICKEL COMPOUNDS	0	0	0	4.781.229	30.980	0	0
WAYNE	BELLEVILLE	WAYNE DISPOSAL. INC	PHENOL	864	0	0	1.347	34.398	0	0
WAYNE	BELLEVILLE	WAYNE DISPOSAL. INC	POLYCHLORINATED ALKANES	350	0	0	0	16.794	0	0
WAYNE	BELLEVILLE	WAYNE DISPOSAL. INC	POLYCHLORINATED BIPHENYLS	55	0	0	117.619	183	0	0
WAYNE	BELLEVILLE	WAYNE DISPOSAL. INC	POLYCYCLIC AROMATIC COMPOUN	153	0	0	9.474	660	0	0
WAYNE	BELLEVILLE	WAYNE DISPOSAL. INC	SELENIUM COMPOUNDS	0	0	0	2.743.376	897.966	0	0
WAYNE	BELLEVILLE	WAYNE DISPOSAL. INC	SILVER COMPOUNDS	0	0	0	69.572	22.132	0	0
WAYNE	BELLEVILLE	WAYNE DISPOSAL. INC	SODIUM DIMETHYLDITHIOCARBAM	0	0	0	115.293	135.345	0	0
WAYNE	BELLEVILLE	WAYNE DISPOSAL. INC	TOLUENE	161	0	0	17.357	3.594	0	0
WAYNE	BELLEVILLE	WAYNE DISPOSAL. INC	TOXAPHENE	12	0	0	501	20	0	0
WAYNE	BELLEVILLE	WAYNE DISPOSAL. INC	TRICHLOROFON	409	0	0	0	11.518	0	0
WAYNE	BELLEVILLE	WAYNE DISPOSAL. INC	TRICHLOROETHYLENE	362	0	0	7.519	11.044	0	0
WAYNE	BELLEVILLE	WAYNE DISPOSAL. INC	XYLENE (MIXED ISOMERS)	294	0	0	39.802	2.888	0	0
WAYNE	BELLEVILLE	WAYNE DISPOSAL. INC	ZINC COMPOUNDS	0	0	0	534.395	320.505	52	0
WAYNE	CANTON	BARON DRAWN STEEL CORPORATION	LEAD	0	0	0	0	0	0	1.900
WAYNE	CANTON	BARON DRAWN STEEL CORPORATION	MANGANESE	0	0	0	0	0	0	11.000
WAYNE	CANTON	BARON DRAWN STEEL CORPORATION	LEAD	0	0	0	0	0	0	1.900
WAYNE	CANTON	BARON DRAWN STEEL CORPORATION	MANGANESE	0	0	0	0	0	0	11.000
WAYNE	DEARBORN	DOUBLE EAGLE STEEL COATING CO.	HYDROCHLORIC ACID (1995 AND AF	5.897	0	0	0	0	0	0
WAYNE	DEARBORN	DOUBLE EAGLE STEEL COATING CO.	ZINC (FUME OR DUST)	0	0	0	0	0	0	41.120
WAYNE	DEARBORN	FORD MOTOR CO. DEARBORN ASSEMBLY PLANT	1,2,4-TRIMETHYLBENZENE	41.320	0	0	0	0	0	17.271
WAYNE	DEARBORN	FORD MOTOR CO. DEARBORN ASSEMBLY PLANT	BENZENE	79	0	0	0	0	0	25
WAYNE	DEARBORN	FORD MOTOR CO. DEARBORN ASSEMBLY PLANT	BENZO(G,H,I)PERYLENE	0	0	0	0	0	0	0
WAYNE	DEARBORN	FORD MOTOR CO. DEARBORN ASSEMBLY PLANT	CERTAIN GLYCOL ETHERS	70.000	0	0	0	0	63.000	41.523
WAYNE	DEARBORN	FORD MOTOR CO. DEARBORN ASSEMBLY PLANT	CHROMIUM	7	0	0	0	120	4	0
WAYNE	DEARBORN	FORD MOTOR CO. DEARBORN ASSEMBLY PLANT	COPPER	7	0	0	0	155	5	0
WAYNE	DEARBORN	FORD MOTOR CO. DEARBORN ASSEMBLY PLANT	CYCLOHEXANE	3	0	0	0	0	0	30
WAYNE	DEARBORN	FORD MOTOR CO. DEARBORN ASSEMBLY PLANT	ETHYLBENZENE	43.100	0	0	0	0	0	57.520
WAYNE	DEARBORN	FORD MOTOR CO. DEARBORN ASSEMBLY PLANT	ETHYLENE GLYCOL	5.200	0	0	0	0	2.800	0
WAYNE	DEARBORN	FORD MOTOR CO. DEARBORN ASSEMBLY PLANT	MANGANESE	14	0	0	0	0	0	0
WAYNE	DEARBORN	FORD MOTOR CO. DEARBORN ASSEMBLY PLANT	METHANOL	20.300	0	0	0	0	0	1.224
WAYNE	DEARBORN	FORD MOTOR CO. DEARBORN ASSEMBLY PLANT	METHYL ETHYL KETONE	8.300	0	0	0	0	0	4.527
WAYNE	DEARBORN	FORD MOTOR CO. DEARBORN ASSEMBLY PLANT	METHYL ISOBUTYL KETONE	79.100	0	0	0	0	0	193.284
WAYNE	DEARBORN	FORD MOTOR CO. DEARBORN ASSEMBLY PLANT	METHYL TERT-BUTYL ETHER	740	0	0	0	0	0	75
WAYNE	DEARBORN	FORD MOTOR CO. DEARBORN ASSEMBLY PLANT	N-BUTYL ALCOHOL	76.000	0	0	0	0	0	24.020
WAYNE	DEARBORN	FORD MOTOR CO. DEARBORN ASSEMBLY PLANT	N-HEXANE	1.813	0	0	0	0	0	30
WAYNE	DEARBORN	FORD MOTOR CO. DEARBORN ASSEMBLY PLANT	NICKEL	13	0	0	0	0	0	0
WAYNE	DEARBORN	FORD MOTOR CO. DEARBORN ASSEMBLY PLANT	NITRATE COMPOUNDS	0	0	0	0	0	37.000	0
WAYNE	DEARBORN	FORD MOTOR CO. DEARBORN ASSEMBLY PLANT	NITRIC ACID	37	0	0	0	0	0	37
WAYNE	DEARBORN	FORD MOTOR CO. DEARBORN ASSEMBLY PLANT	N-METHYL-2-PYRROLIDONE	6.380	0	0	0	0	0	11
WAYNE	DEARBORN	FORD MOTOR CO. DEARBORN ASSEMBLY PLANT	POLYCYCLIC AROMATIC COMPOUN	0	0	0	0	0	0	0
WAYNE	DEARBORN	FORD MOTOR CO. DEARBORN ASSEMBLY PLANT	SODIUM NITRITE	0	0	0	0	0	980	6
WAYNE	DEARBORN	FORD MOTOR CO. DEARBORN ASSEMBLY PLANT	TOLUENE	2,140	0	0	0	0	0	8,719
WAYNE	DEARBORN	FORD MOTOR CO. DEARBORN ASSEMBLY PLANT	XYLENE (MIXED ISOMERS)	205,100	0	0	0	0	0	276,564
WAYNE	DEARBORN	FORD MOTOR CO. DEARBORN ASSEMBLY PLANT	ZINC COMPOUNDS	250	0	0	0	2.155	1.200	0



2000 TOXIC CHEMICAL RELEASE INVENTORY  
STATE OF MICHIGAN SUMMARY DATA - PART I

County	City	Facility	Chemical	(lbs/year)						
				Air	Water	Underground Injection	Land On-site	Off-site Disposal	POTW	Off-site Waste Managed
WAYNE	DEARBORN	FORD MOTOR CO. DEARBORN ENGINE PLANT	CERTAIN GLYCOL ETHERS	250	0	0	0	4	64	53
WAYNE	DEARBORN	FORD MOTOR CO. DEARBORN ENGINE PLANT	CHROMIUM	0	0	0	0	4,914	4	13
WAYNE	DEARBORN	FORD MOTOR CO. DEARBORN ENGINE PLANT	COPPER	0	0	0	0	970	86	46,100
WAYNE	DEARBORN	FORD MOTOR CO. DEARBORN ENGINE PLANT	CYCLOHEXANE	0	0	0	0	0	0	0
WAYNE	DEARBORN	FORD MOTOR CO. DEARBORN ENGINE PLANT	ETHYLBENZENE	0	0	0	0	0	0	0
WAYNE	DEARBORN	FORD MOTOR CO. DEARBORN ENGINE PLANT	ETHYLENE GLYCOL	0	0	0	0	0	740	0
WAYNE	DEARBORN	FORD MOTOR CO. DEARBORN ENGINE PLANT	MANGANESE	0	0	0	0	665	2	100
WAYNE	DEARBORN	FORD MOTOR CO. DEARBORN ENGINE PLANT	METHANOL	470	0	0	0	7	0	10
WAYNE	DEARBORN	FORD MOTOR CO. DEARBORN ENGINE PLANT	METHYL ETHYL KETONE	880	0	0	0	14	0	18
WAYNE	DEARBORN	FORD MOTOR CO. DEARBORN ENGINE PLANT	METHYL ISOBUTYL KETONE	1	0	0	0	0	0	0
WAYNE	DEARBORN	FORD MOTOR CO. DEARBORN ENGINE PLANT	N-BUTYL ALCOHOL	5	0	0	0	0	0	0
WAYNE	DEARBORN	FORD MOTOR CO. DEARBORN ENGINE PLANT	N-HEXANE	17	0	0	0	0	0	0
WAYNE	DEARBORN	FORD MOTOR CO. DEARBORN ENGINE PLANT	NICKEL	29	0	0	0	0	851	18,900
WAYNE	DEARBORN	FORD MOTOR CO. DEARBORN ENGINE PLANT	NITRATE COMPOUNDS	0	0	0	0	0	1,500	4
WAYNE	DEARBORN	FORD MOTOR CO. DEARBORN ENGINE PLANT	N-METHYL-2-PYRROLIDONE	54	0	0	0	0	0	99
WAYNE	DEARBORN	FORD MOTOR CO. DEARBORN ENGINE PLANT	SODIUM NITRITE	0	0	0	0	0	310	24
WAYNE	DEARBORN	FORD MOTOR CO. DEARBORN ENGINE PLANT	TOLUENE	200	0	0	0	0	0	4
WAYNE	DEARBORN	FORD MOTOR CO. DEARBORN ENGINE PLANT	XYLENE (MIXED ISOMERS)	53	0	0	0	0	0	1
WAYNE	DEARBORN	FORD MOTOR CO. DEARBORN ENGINE PLANT	ZINC COMPOUNDS	0	0	0	0	156	86	0
WAYNE	DEARBORN	FORD MOTOR CO. DEARBORN FRAME PLANT	CERTAIN GLYCOL ETHERS	69	0	0	0	0	140	0
WAYNE	DEARBORN	FORD MOTOR CO. DEARBORN FRAME PLANT	MANGANESE	530	0	0	0	0	0	0
WAYNE	DEARBORN	FORD MOTOR CO. DEARBORN FRAME PLANT	N-HEXANE	240	0	0	0	0	0	0
WAYNE	DEARBORN	FORD MOTOR CO. DEARBORN FRAME PLANT	NITRATE COMPOUNDS	0	0	0	0	0	30,000	0
WAYNE	DEARBORN	FORD MOTOR CO. DEARBORN FRAME PLANT	NITRIC ACID	0	0	0	0	0	0	8
WAYNE	DEARBORN	FORD MOTOR CO. DEARBORN FRAME PLANT	SODIUM NITRITE	0	0	0	0	3	5,300	0
WAYNE	DEARBORN	FORD MOTOR CO. DEARBORN FRAME PLANT	XYLENE (MIXED ISOMERS)	15	0	0	0	0	0	0
WAYNE	DEARBORN	FORD MOTOR CO. DEARBORN FRAME PLANT	ZINC COMPOUNDS	4	0	0	0	1,208	130	39
WAYNE	DEARBORN	FORD MOTOR CO. DEARBORN STAMPING PLANT	CHROMIUM	0	0	0	0	9	0	0
WAYNE	DEARBORN	FORD MOTOR CO. DEARBORN STAMPING PLANT	COPPER	0	0	0	0	2	0	0
WAYNE	DEARBORN	FORD MOTOR CO. DEARBORN STAMPING PLANT	MANGANESE	2	0	0	0	11	0	0
WAYNE	DEARBORN	FORD MOTOR CO. DEARBORN STAMPING PLANT	N-HEXANE	86	0	0	0	0	0	0
WAYNE	DEARBORN	FORD MOTOR CO. DEARBORN STAMPING PLANT	NICKEL	0	0	0	0	2	0	0
WAYNE	DEARBORN	FORD MOTOR CO. DEARBORN STAMPING PLANT	ZINC COMPOUNDS	250	0	0	0	176	0	0
WAYNE	DEARBORN	FORD MOTOR CO. DEARBORN TOOL & DIE PLANT	CERTAIN GLYCOL ETHERS	1	0	0	0	0	0	0
WAYNE	DEARBORN	FORD MOTOR CO. DEARBORN TOOL & DIE PLANT	CHROMIUM	5	0	0	0	3	0	530
WAYNE	DEARBORN	FORD MOTOR CO. DEARBORN TOOL & DIE PLANT	MANGANESE	5	0	0	0	12	0	2,300
WAYNE	DEARBORN	FORD MOTOR CO. DEARBORN TOOL & DIE PLANT	METHANOL	160	0	0	0	0	0	0
WAYNE	DEARBORN	FORD MOTOR CO. DEARBORN TOOL & DIE PLANT	METHYL ETHYL KETONE	1	0	0	0	0	0	0
WAYNE	DEARBORN	FORD MOTOR CO. DEARBORN TOOL & DIE PLANT	METHYL ISOBUTYL KETONE	81	0	0	0	0	0	0
WAYNE	DEARBORN	FORD MOTOR CO. DEARBORN TOOL & DIE PLANT	N-BUTYL ALCOHOL	4	0	0	0	0	0	0
WAYNE	DEARBORN	FORD MOTOR CO. DEARBORN TOOL & DIE PLANT	N-HEXANE	1	0	0	0	0	0	0
WAYNE	DEARBORN	FORD MOTOR CO. DEARBORN TOOL & DIE PLANT	NICKEL	5	0	0	0	15	0	3,000
WAYNE	DEARBORN	FORD MOTOR CO. DEARBORN TOOL & DIE PLANT	TOLUENE	12	0	0	0	0	0	0
WAYNE	DEARBORN	FORD MOTOR CO. DEARBORN TOOL & DIE PLANT	XYLENE (MIXED ISOMERS)	36	0	0	0	0	0	0
WAYNE	DEARBORN	FORD MOTOR CO. DEARBORN TOOL & DIE PLANT	ZINC COMPOUNDS	0	0	0	0	1	0	0
WAYNE	DEARBORN	FORD MOTOR CO. ROUGE POWER & UTILITIES OPS.	CERTAIN GLYCOL ETHERS	2	0	0	0	0	0	0
WAYNE	DEARBORN	FORD MOTOR CO. ROUGE POWER & UTILITIES OPS.	COPPER	0	0	0	0	3	0	0
WAYNE	DEARBORN	FORD MOTOR CO. ROUGE POWER & UTILITIES OPS.	CYCLOHEXANE	5	0	0	0	0	0	0
WAYNE	DEARBORN	FORD MOTOR CO. ROUGE POWER & UTILITIES OPS.	N-HEXANE	9	0	0	0	0	0	0
WAYNE	DEARBORN	FORD MOTOR CO. ROUGE POWER & UTILITIES OPS.	ZINC COMPOUNDS	0	0	0	0	0	0	4
WAYNE	DEARBORN	FORD MOTOR CO. VULCAN FORGING PLANT	MANGANESE	110	0	0	0	0	0	76,000
WAYNE	DEARBORN	ROUGE STEEL COMPANY	BARIUM COMPOUNDS	255	0	0	0	1,314	0	1,646
WAYNE	DEARBORN	ROUGE STEEL COMPANY	CHROMIUM COMPOUNDS	255	0	0	0	14	0	32,715
WAYNE	DEARBORN	ROUGE STEEL COMPANY	COPPER COMPOUNDS	250	711	0	0	0	0	17,143
WAYNE	DEARBORN	ROUGE STEEL COMPANY	ETHYLENE GLYCOL	0	0	0	0	0	0	0
WAYNE	DEARBORN	ROUGE STEEL COMPANY	MANGANESE COMPOUNDS	6,190	0	0	0	1,914,972	0	891,593
WAYNE	DEARBORN	ROUGE STEEL COMPANY	SODIUM NITRITE	0	0	0	0	0	0	7,515
WAYNE	DEARBORN	ROUGE STEEL COMPANY	ZINC COMPOUNDS	39,202	741	0	0	250,256	0	415,407
WAYNE	DETROIT	3M DETROIT	1,2,4-TRIMETHYLBENZENE	6,300	0	0	0	0	0	4,840



2000 TOXIC CHEMICAL RELEASE INVENTORY  
STATE OF MICHIGAN SUMMARY DATA - PART I

County	City	Facility	Chemical	(lbs/year)						
				Air	Water	Underground Injection	Land On-site	Off-site Disposal	POTW	Off-site Waste Managed
WAYNE	DETROIT	3M DETROIT	FORMALDEHYDE	2,800	0	0	0	0	0	1,617
WAYNE	DETROIT	3M DETROIT	PHENOL	5,450	0	0	0	0	0	3,150
WAYNE	DETROIT	AJAX METAL PROCESSING. INC.	CHROMIUM COMPOUNDS	0	0	0	0	17,947	14	0
WAYNE	DETROIT	AJAX METAL PROCESSING. INC.	HYDROCHLORIC ACID (1995 AND AF	404	0	0	0	0	0	0
WAYNE	DETROIT	AJAX METAL PROCESSING. INC.	NITRATE COMPOUNDS	0	0	0	0	0	50,368	0
WAYNE	DETROIT	AJAX METAL PROCESSING. INC.	NITRIC ACID	74	0	0	0	0	0	0
WAYNE	DETROIT	AJAX METAL PROCESSING. INC.	SULFURIC ACID - (1994 AND AFTER	19	0	0	0	0	0	0
WAYNE	DETROIT	AJAX METAL PROCESSING. INC.	TOLUENE	34,366	0	0	0	0	0	0
WAYNE	DETROIT	AJAX METAL PROCESSING. INC.	ZINC COMPOUNDS	0	0	0	0	188,193	248	0
WAYNE	DETROIT	ALCO-NVC INC.	1,2,4-TRIMETHYLBENZENE	2,100	0	0	0	0	0	0
WAYNE	DETROIT	ALCO-NVC INC.	CUMENE	390	0	0	0	0	0	0
WAYNE	DETROIT	ALCO-NVC INC.	XYLENE (MIXED ISOMERS)	660	0	0	0	0	0	0
WAYNE	DETROIT	ALDOA CO.	AMMONIA	0	0	0	0	0	0	0
WAYNE	DETROIT	ALDOA CO.	ANTIMONY COMPOUNDS	0	0	0	0	0	0	0
WAYNE	DETROIT	ALDOA CO.	CADMIUM COMPOUNDS	0	0	0	0	0	0	0
WAYNE	DETROIT	ALDOA CO.	CHROMIUM COMPOUNDS	0	0	0	0	0	0	0
WAYNE	DETROIT	ALDOA CO.	EPICHLOROHYDRIN	0	0	0	0	0	0	0
WAYNE	DETROIT	ALDOA CO.	FORMALDEHYDE	0	0	0	0	0	0	0
WAYNE	DETROIT	ALDOA CO.	FORMIC ACID	0	0	0	0	0	0	0
WAYNE	DETROIT	ALDOA CO.	HYDROCHLORIC ACID (1995 AND AF	0	0	0	0	0	0	0
WAYNE	DETROIT	ALDOA CO.	HYDROGEN FLUORIDE	0	0	0	0	0	0	0
WAYNE	DETROIT	ALDOA CO.	NITRIC ACID	0	0	0	0	0	0	0
WAYNE	DETROIT	ALDOA CO.	SULFURIC ACID - (1994 AND AFTER	0	0	0	0	0	0	0
WAYNE	DETROIT	ALDOA CO.	THIOUREA	0	0	0	0	0	0	0
WAYNE	DETROIT	ALDOA CO.	ZINC COMPOUNDS	0	0	0	0	0	0	0
WAYNE	DETROIT	AMERICAN AXLE & MFG. INC.	CERTAIN GLYCOL ETHERS	7,800	0	0	0	180	16,000	1,650
WAYNE	DETROIT	AMERICAN AXLE & MFG. INC.	CHROMIUM	0	0	0	0	23,800	23	195,916
WAYNE	DETROIT	AMERICAN AXLE & MFG. INC.	COPPER	0	0	0	0	5,600	20	50,500
WAYNE	DETROIT	AMERICAN AXLE & MFG. INC.	LEAD	0	0	0	0	3,570	58	30,760
WAYNE	DETROIT	AMERICAN AXLE & MFG. INC.	MANGANESE	253	0	0	0	8,760	5	538,557
WAYNE	DETROIT	AMERICAN AXLE & MFG. INC.	METHANOL	4,340	0	0	0	0	0	0
WAYNE	DETROIT	AMERICAN AXLE & MFG. INC.	NICKEL	0	0	0	0	29,900	46	251,228
WAYNE	DETROIT	AMERICAN AXLE & MFG. INC.	SODIUM NITRITE	0	0	0	0	0	55	0
WAYNE	DETROIT	AMERICAN AXLE & MFG. INC.	ZINC COMPOUNDS	8	0	0	0	10,800	320	0
WAYNE	DETROIT	ARCO ALLOYS CORP.	COPPER	0	0	0	0	0	0	0
WAYNE	DETROIT	ARCO ALLOYS CORP.	ZINC (FUME OR DUST)	1,000	0	0	0	0	0	91,000
WAYNE	DETROIT	BAKER & COLLINSON. INC.	1,2,4-TRIMETHYLBENZENE	0	0	0	0	0	0	0
WAYNE	DETROIT	BAKER & COLLINSON. INC.	ETHYLBENZENE	0	0	0	0	0	0	0
WAYNE	DETROIT	BAKER & COLLINSON. INC.	METHANOL	0	0	0	0	0	0	0
WAYNE	DETROIT	BAKER & COLLINSON. INC.	N-BUTYL ALCOHOL	0	0	0	0	0	0	0
WAYNE	DETROIT	BAKER & COLLINSON. INC.	TOLUENE	0	0	0	0	0	0	0
WAYNE	DETROIT	BAKER & COLLINSON. INC.	XYLENE (MIXED ISOMERS)	0	0	0	0	0	0	0
WAYNE	DETROIT	BASF CORPORATION	1,2,4-TRIMETHYLBENZENE	128	0	0	0	0	0	13,271
WAYNE	DETROIT	BASF CORPORATION	ETHYLBENZENE	1,130	0	0	0	0	0	30,303
WAYNE	DETROIT	BASF CORPORATION	METHANOL	370	0	0	0	0	0	5,493
WAYNE	DETROIT	BASF CORPORATION	N-BUTYL ALCOHOL	830	0	0	0	0	0	26,635
WAYNE	DETROIT	BASF CORPORATION	N-METHYL-2-PYRROLIDONE	0	0	0	0	0	0	6,728
WAYNE	DETROIT	BASF CORPORATION	XYLENE (MIXED ISOMERS)	5,400	0	0	0	0	0	126,320
WAYNE	DETROIT	CADILLAC OIL CO.	DIETHANOLAMINE	0	0	0	0	0	0	0
WAYNE	DETROIT	CADILLAC OIL CO.	ETHYLENE GLYCOL	0	0	0	0	0	0	0
WAYNE	DETROIT	CHEMICAL PROCESSING INC.	ZINC COMPOUNDS	0	0	0	0	0	0	0
WAYNE	DETROIT	COMMONWEALTH INDUSTRIES	NITRIC ACID	0	0	0	0	0	0	0
WAYNE	DETROIT	COMMONWEALTH INDUSTRIES	ZINC COMPOUNDS	0	0	0	0	16,960	55	0
WAYNE	DETROIT	CROWN GROUP - DETROIT PLT	XYLENE (MIXED ISOMERS)	10,300	0	0	0	0	0	319
WAYNE	DETROIT	D.A. STUART CO FREELAND FACILITY	POLYCHLORINATED ALKANES	0	0	0	0	0	0	0
Wayne	Detroit	DAIMLER CHRYSLER MACK AVENUE ENGINE PLANT	NICKEL	0	0	0	0	6	0	12
WAYNE	DETROIT	DAIMLERCHRYSLER CORP. CONNER AVENUE ASSEMBLY P	ETHYLENE GLYCOL	0	0	0	0	0	0	0
WAYNE	DETROIT	DAIMLERCHRYSLER CORP. CONNER AVENUE ASSEMBLY P	TOLUENE	0	0	0	0	0	0	0
WAYNE	DETROIT	DAIMLERCHRYSLER CORP. DETROIT AXLE PLANT	CHROMIUM	0	0	0	0	1,301	25	0





2000 TOXIC CHEMICAL RELEASE INVENTORY  
STATE OF MICHIGAN SUMMARY DATA - PART I

County	City	Facility	Chemical	(lbs/year)						
				Air	Water	Underground Injection	Land On-site	Off-site Disposal	POTW	Off-site Waste Managed
WAYNE	DETROIT	DAIMLERCHRYSLER CORP. DETROIT AXLE PLANT	ETHYLENE GLYCOL	40	0	0	0	3,700	33,000	0
WAYNE	DETROIT	DAIMLERCHRYSLER CORP. DETROIT AXLE PLANT	MANGANESE	39	0	0	0	2,039	39	0
WAYNE	DETROIT	DAIMLERCHRYSLER CORP. DETROIT AXLE PLANT	MANGANESE COMPOUNDS	460	0	0	0	2,729	510	0
WAYNE	DETROIT	DAIMLERCHRYSLER CORP. DETROIT AXLE PLANT	NICKEL	0	0	0	0	2,033	21	0
WAYNE	DETROIT	DAIMLERCHRYSLER CORP. DETROIT AXLE PLANT	SODIUM NITRITE	0	0	0	0	0	7,900	0
WAYNE	DETROIT	DAIMLERCHRYSLER CORP. DETROIT AXLE PLANT	ZINC COMPOUNDS	3,600	0	0	0	22,821	650	0
WAYNE	DETROIT	DAIMLERCHRYSLER CORP. JEFFERSON NORTH ASSEMBLY	1,2,4-TRIMETHYLBENZENE	56,000	0	0	0	0	0	6,574
WAYNE	DETROIT	DAIMLERCHRYSLER CORP. JEFFERSON NORTH ASSEMBLY	BENZENE	200	0	0	0	0	0	0
WAYNE	DETROIT	DAIMLERCHRYSLER CORP. JEFFERSON NORTH ASSEMBLY	CERTAIN GLYCOL ETHERS	147,000	0	0	0	1,005	8,200	17
WAYNE	DETROIT	DAIMLERCHRYSLER CORP. JEFFERSON NORTH ASSEMBLY	CYCLOHEXANE	252	0	0	0	0	0	0
WAYNE	DETROIT	DAIMLERCHRYSLER CORP. JEFFERSON NORTH ASSEMBLY	DIISOCYANATES	8,420	0	0	0	16,000	0	301
WAYNE	DETROIT	DAIMLERCHRYSLER CORP. JEFFERSON NORTH ASSEMBLY	EPICHLOROHYDRIN	29,000	0	0	0	330	0	29
WAYNE	DETROIT	DAIMLERCHRYSLER CORP. JEFFERSON NORTH ASSEMBLY	ETHYLBENZENE	20,200	0	0	0	0	0	230,000
WAYNE	DETROIT	DAIMLERCHRYSLER CORP. JEFFERSON NORTH ASSEMBLY	ETHYLENE GLYCOL	1,002	0	0	0	0	880	18
WAYNE	DETROIT	DAIMLERCHRYSLER CORP. JEFFERSON NORTH ASSEMBLY	MANGANESE COMPOUNDS	0	0	0	0	1,500	330	0
WAYNE	DETROIT	DAIMLERCHRYSLER CORP. JEFFERSON NORTH ASSEMBLY	METHANOL	4,280	0	0	0	100	0	0
WAYNE	DETROIT	DAIMLERCHRYSLER CORP. JEFFERSON NORTH ASSEMBLY	METHYL ISOBUTYL KETONE	36,800	0	0	0	0	0	410,000
WAYNE	DETROIT	DAIMLERCHRYSLER CORP. JEFFERSON NORTH ASSEMBLY	METHYL TERT-BUTYL ETHER	930	0	0	0	0	0	0
WAYNE	DETROIT	DAIMLERCHRYSLER CORP. JEFFERSON NORTH ASSEMBLY	N-BUTYL ALCOHOL	45,800	0	0	0	0	0	100
WAYNE	DETROIT	DAIMLERCHRYSLER CORP. JEFFERSON NORTH ASSEMBLY	N-HEXANE	292	0	0	0	0	0	5
WAYNE	DETROIT	DAIMLERCHRYSLER CORP. JEFFERSON NORTH ASSEMBLY	NICKEL COMPOUNDS	0	0	0	0	930	1,900	0
WAYNE	DETROIT	DAIMLERCHRYSLER CORP. JEFFERSON NORTH ASSEMBLY	NITRATE COMPOUNDS	0	0	0	0	0	73,000	0
WAYNE	DETROIT	DAIMLERCHRYSLER CORP. JEFFERSON NORTH ASSEMBLY	NITRIC ACID	74	0	0	0	0	0	0
WAYNE	DETROIT	DAIMLERCHRYSLER CORP. JEFFERSON NORTH ASSEMBLY	SODIUM NITRITE	0	0	0	0	0	0	0
WAYNE	DETROIT	DAIMLERCHRYSLER CORP. JEFFERSON NORTH ASSEMBLY	TOLUENE	4,070	0	0	0	162	0	0
WAYNE	DETROIT	DAIMLERCHRYSLER CORP. JEFFERSON NORTH ASSEMBLY	XYLENE (MIXED ISOMERS)	113,000	0	0	0	390	0	970,656
WAYNE	DETROIT	DAIMLERCHRYSLER CORP. JEFFERSON NORTH ASSEMBLY	ZINC COMPOUNDS	0	0	0	0	2,901	1,200	0
WAYNE	DETROIT	DAIMLERCHRYSLER CORP. MACK AVENUE ENGINE PLANT	CHROMIUM	0	0	0	0	0	0	0
WAYNE	DETROIT	DAIMLERCHRYSLER CORP. MACK AVENUE ENGINE PLANT	COPPER	0	0	0	0	0	0	0
WAYNE	DETROIT	DAIMLERCHRYSLER CORP. MACK AVENUE ENGINE PLANT	LEAD	0	0	0	0	0	0	0
WAYNE	DETROIT	DAIMLERCHRYSLER CORP. MACK AVENUE ENGINE PLANT	NICKEL	0	0	0	0	65	3	520
WAYNE	DETROIT	DAIMLERCHRYSLER CORP. MCGRAW GLASS PLANT	CHROMIUM COMPOUNDS	0	0	0	0	170	0	390
WAYNE	DETROIT	DAIMLERCHRYSLER CORP. MCGRAW GLASS PLANT	LEAD COMPOUNDS	0	0	0	0	640	0	633
WAYNE	DETROIT	DAIMLERCHRYSLER CORP. MCGRAW GLASS PLANT	ZINC COMPOUNDS	0	0	0	0	1,801	0	1,202
WAYNE	DETROIT	DAIMLERCHRYSLER CORP. MOUND ROAD ENGINE	COPPER	0	0	0	0	31	1	12,702
WAYNE	DETROIT	DAIMLERCHRYSLER CORP. MOUND ROAD ENGINE	MANGANESE	0	0	0	0	1,915	95	23,100
WAYNE	DETROIT	DAIMLERCHRYSLER CORP. MOUND ROAD ENGINE	NICKEL	1	0	0	0	221	4	10,952
WAYNE	DETROIT	DAIMLERCHRYSLER CORP. MT ELLIOTT TOOL AND DIE MFG	COPPER	0	0	0	0	0	0	0
WAYNE	DETROIT	DAIMLERCHRYSLER CORP. MT ELLIOTT TOOL AND DIE MFG	MANGANESE	31	0	0	0	28	0	0
WAYNE	DETROIT	DAIMLERCHRYSLER CORP. MT ELLIOTT TOOL AND DIE MFG	NICKEL	19	0	0	0	19	0	0
WAYNE	DETROIT	DELTA - HA	1,2,4-TRIMETHYLBENZENE	0	0	0	0	0	0	0
WAYNE	DETROIT	DELTA - HA	4,4'-ISOPROPYLIDENEDIPHENOL	0	0	0	0	0	0	0
WAYNE	DETROIT	DELTA - HA	AMMONIA	0	0	0	0	0	0	0
WAYNE	DETROIT	DELTA - HA	COBALT COMPOUNDS	0	0	0	0	0	0	0
WAYNE	DETROIT	DELTA - HA	CUMENE	0	0	0	0	0	0	0
WAYNE	DETROIT	DELTA - HA	DIISOCYANATES	5	0	0	0	0	0	0
WAYNE	DETROIT	DELTA - HA	ETHYLENE GLYCOL	0	0	0	0	0	0	0
WAYNE	DETROIT	DELTA - HA	FORMALDEHYDE	0	0	0	0	0	0	0
WAYNE	DETROIT	DELTA - HA	FORMIC ACID	0	0	0	0	0	0	0
WAYNE	DETROIT	DELTA - HA	HYDROGEN FLUORIDE	0	0	0	0	0	0	0
WAYNE	DETROIT	DELTA - HA	METHANOL	0	0	0	0	0	0	0
WAYNE	DETROIT	DELTA - HA	NAPHTHALENE	0	0	0	0	0	0	0
WAYNE	DETROIT	DELTA - HA	O-CRESOL	0	0	0	0	0	0	0
WAYNE	DETROIT	DELTA - HA	PHENOL	250	0	0	0	0	0	58,000
WAYNE	DETROIT	DELTA - HA	XYLENE (MIXED ISOMERS)	0	0	0	0	0	0	0
WAYNE	DETROIT	DELTA - HA	ZINC COMPOUNDS	0	0	0	0	0	0	0
WAYNE	DETROIT	DETROIT DIESEL CORPORATION	CERTAIN GLYCOL ETHERS	15,000	0	0	0	0	17,000	0
WAYNE	DETROIT	DETROIT DIESEL CORPORATION	ETHYLENE GLYCOL	0	0	0	0	0	57,000	0
WAYNE	DETROIT	DETROIT DIESEL CORPORATION	SODIUM NITRITE	0	0	0	0	0	0	0



2000 TOXIC CHEMICAL RELEASE INVENTORY  
STATE OF MICHIGAN SUMMARY DATA - PART I

County	City	Facility	Chemical	(lbs/year)						
				Air	Water	Underground Injection	Land On-site	Off-site Disposal	POTW	Off-site Waste Managed
WAYNE	DETROIT	DETROIT DIESEL CORPORATION	TOLUENE	4,700	0	0	0	0	0	9,300
WAYNE	DETROIT	DETROIT LIME	MERCURY	4	0	0	2	2	0	0
WAYNE	DETROIT	DETROIT LIME. RIVER ROUGE	LEAD	948	0	0	0	0	0	0
WAYNE	DETROIT	DETROIT LIME. RIVER ROUGE	MERCURY	4	0	0	0	0	0	0
WAYNE	DETROIT	DIVERSIFIED CHEMICAL TECHNOLOG	POLYCHLORINATED ALKANES	0	0	0	0	0	0	250
WAYNE	DETROIT	DIVERSIFIED CHEMICAL TECHNOLOG	CERTAIN GLYCOL ETHERS	0	0	0	0	0	0	0
WAYNE	DETROIT	DYNECOL. INC	CHROMIUM COMPOUNDS	0	0	0	0	58,036	5	0
WAYNE	DETROIT	DYNECOL. INC	COPPER COMPOUNDS	0	0	0	0	12,064	5	0
WAYNE	DETROIT	DYNECOL. INC	HYDROGEN FLUORIDE	0	0	0	0	0	0	0
WAYNE	DETROIT	DYNECOL. INC	NICKEL COMPOUNDS	0	0	0	0	12,003	5	0
WAYNE	DETROIT	DYNECOL. INC	NITRATE COMPOUNDS	255	0	0	0	0	0	0
WAYNE	DETROIT	DYNECOL. INC	NITRIC ACID	0	0	0	0	0	0	0
WAYNE	DETROIT	EDW. C. LEVY CO. PLANT #6	MANGANESE COMPOUNDS	750	0	0	0	0	0	0
WAYNE	DETROIT	EQUILON ENTERPRISES DETROIT TERMINAL	1,2,4-TRIMETHYLBENZENE	0	0	0	0	0	0	0
WAYNE	DETROIT	EQUILON ENTERPRISES DETROIT TERMINAL	BENZENE	500	0	0	0	5	0	0
WAYNE	DETROIT	EQUILON ENTERPRISES DETROIT TERMINAL	CUMENE	10	0	0	0	0	0	0
WAYNE	DETROIT	EQUILON ENTERPRISES DETROIT TERMINAL	ETHYLBENZENE	500	0	0	0	0	0	0
WAYNE	DETROIT	EQUILON ENTERPRISES DETROIT TERMINAL	METHYL TERT-BUTYL ETHER	2,182	0	0	0	0	3	0
WAYNE	DETROIT	EQUILON ENTERPRISES DETROIT TERMINAL	N-HEXANE	1,000	0	0	0	0	0	0
WAYNE	DETROIT	EQUILON ENTERPRISES DETROIT TERMINAL	POLYCYCLIC AROMATIC COMPOUN	21	0	0	0	0	0	0
WAYNE	DETROIT	EQUILON ENTERPRISES DETROIT TERMINAL	TOLUENE	1,000	0	0	0	5	0	5
WAYNE	DETROIT	EQUILON ENTERPRISES DETROIT TERMINAL	XYLENE (MIXED ISOMERS)	500	0	0	0	250	0	5
WAYNE	DETROIT	FITZGERALD FINISHING COMPANY	N-BUTYL ALCOHOL	6,443	0	0	0	0	0	4,354
WAYNE	DETROIT	FITZGERALD FINISHING COMPANY	ZINC COMPOUNDS	0	0	0	0	63,909	0	0
WAYNE	DETROIT	GM MLCG DETROIT/HAMTRAMCK ASSEMBLY CENTER	1,2,4-TRIMETHYLBENZENE	60,330	0	0	0	0	0	3,950
WAYNE	DETROIT	GM MLCG DETROIT/HAMTRAMCK ASSEMBLY CENTER	BARIUM COMPOUNDS	120,000	0	0	0	581	0	0
WAYNE	DETROIT	GM MLCG DETROIT/HAMTRAMCK ASSEMBLY CENTER	BENZENE	0	0	0	0	0	0	0
WAYNE	DETROIT	GM MLCG DETROIT/HAMTRAMCK ASSEMBLY CENTER	CERTAIN GLYCOL ETHERS	140,008	0	0	0	0	250,000	45,847
WAYNE	DETROIT	GM MLCG DETROIT/HAMTRAMCK ASSEMBLY CENTER	COPPER	0	0	0	0	20,505	0	0
WAYNE	DETROIT	GM MLCG DETROIT/HAMTRAMCK ASSEMBLY CENTER	ETHYLBENZENE	17,260	0	0	0	0	0	1,589
WAYNE	DETROIT	GM MLCG DETROIT/HAMTRAMCK ASSEMBLY CENTER	ETHYLENE GLYCOL	0	0	0	0	0	0	1,492
WAYNE	DETROIT	GM MLCG DETROIT/HAMTRAMCK ASSEMBLY CENTER	HYDROCHLORIC ACID (1995 AND AF	220,000	0	0	0	0	0	0
WAYNE	DETROIT	GM MLCG DETROIT/HAMTRAMCK ASSEMBLY CENTER	LEAD COMPOUNDS	490	0	0	0	3,653	160	0
WAYNE	DETROIT	GM MLCG DETROIT/HAMTRAMCK ASSEMBLY CENTER	MANGANESE COMPOUNDS	3,400	0	0	0	1,541	0	0
WAYNE	DETROIT	GM MLCG DETROIT/HAMTRAMCK ASSEMBLY CENTER	METHANOL	68,790	0	0	0	0	0	9,420
WAYNE	DETROIT	GM MLCG DETROIT/HAMTRAMCK ASSEMBLY CENTER	METHYL ETHYL KETONE	13,000	0	0	0	0	0	2,242
WAYNE	DETROIT	GM MLCG DETROIT/HAMTRAMCK ASSEMBLY CENTER	METHYL ISOBUTYL KETONE	34,075	0	0	0	0	0	4,780
WAYNE	DETROIT	GM MLCG DETROIT/HAMTRAMCK ASSEMBLY CENTER	N-BUTYL ALCOHOL	110,720	0	0	0	0	0	10,300
WAYNE	DETROIT	GM MLCG DETROIT/HAMTRAMCK ASSEMBLY CENTER	NICKEL COMPOUNDS	99	0	0	0	1,371	0	0
WAYNE	DETROIT	GM MLCG DETROIT/HAMTRAMCK ASSEMBLY CENTER	NITRATE COMPOUNDS	0	0	0	0	0	40,000	0
WAYNE	DETROIT	GM MLCG DETROIT/HAMTRAMCK ASSEMBLY CENTER	N-METHYL-2-PYRROLIDONE	140,010	0	0	0	0	0	66
WAYNE	DETROIT	GM MLCG DETROIT/HAMTRAMCK ASSEMBLY CENTER	TOLUENE	10,800	0	0	0	0	0	870
WAYNE	DETROIT	GM MLCG DETROIT/HAMTRAMCK ASSEMBLY CENTER	XYLENE (MIXED ISOMERS)	162,000	0	0	0	0	0	15,000
WAYNE	DETROIT	GM MLCG DETROIT/HAMTRAMCK ASSEMBLY CENTER	ZINC COMPOUNDS	730	0	0	0	14,462	490	6
WAYNE	DETROIT	HACKETT BRASS FOUNDRY	COPPER	3,200	0	0	0	0	0	33,700
WAYNE	DETROIT	HISPANIC MFG CORP GONZALEZ MFG INC.	CERTAIN GLYCOL ETHERS	40,000	0	0	0	0	0	0
WAYNE	DETROIT	HONEYWELL	ANTHRACENE	5,591	0	0	0	0	0	0
WAYNE	DETROIT	HONEYWELL	BENZENE	25,036	0	0	0	0	0	0
WAYNE	DETROIT	HONEYWELL	BENZO(G,H,I)PERYLENE	444	0	0	0	0	0	0
WAYNE	DETROIT	HONEYWELL	BIPHENYL	2,364	0	0	0	0	0	0
WAYNE	DETROIT	HONEYWELL	CREOSOTE	5,884	0	0	0	0	0	0
WAYNE	DETROIT	HONEYWELL	CRESOL (MIXED ISOMERS)	1,087	0	0	0	0	0	0
WAYNE	DETROIT	HONEYWELL	DIBENZOFURAN	15,978	0	0	0	0	0	0
WAYNE	DETROIT	HONEYWELL	NAPHTHALENE	30,822	0	0	0	0	0	0
WAYNE	DETROIT	HONEYWELL	PHENANTHRENE	2,311	0	0	0	0	0	0
WAYNE	DETROIT	HONEYWELL	PHENOL	1,218	0	0	0	0	0	0
WAYNE	DETROIT	HONEYWELL	POLYCYCLIC AROMATIC COMPOUN	6,416	0	0	0	0	0	0
WAYNE	DETROIT	HONEYWELL	QUINOLINE	4,125	0	0	0	0	0	0
WAYNE	DETROIT	HONEYWELL	STYRENE	1,357	0	0	0	0	0	0



2000 TOXIC CHEMICAL RELEASE INVENTORY  
STATE OF MICHIGAN SUMMARY DATA - PART I

County	City	Facility	Chemical	(lbs/year)						Off-site Waste Managed	
				Air	Water	Underground Injection	Land On-site	Off-site Disposal	POTW		
WAYNE	DETROIT	HONEYWELL	TOLUENE	9,148	0	0	0	0	0	0	0
WAYNE	DETROIT	HONEYWELL	XYLENE (MIXED ISOMERS)	2,718	0	0	0	0	0	0	0
WAYNE	DETROIT	HOOVER TREATED WOOD PRODUCTS I	ARSENIC COMPOUNDS	0	0	0	0	0	0	0	0
WAYNE	DETROIT	HOOVER TREATED WOOD PRODUCTS I	CHROMIUM COMPOUNDS	0	0	0	0	0	0	0	0
WAYNE	DETROIT	HOOVER TREATED WOOD PRODUCTS I	COPPER COMPOUNDS	0	0	0	0	0	0	0	0
WAYNE	DETROIT	IPMC INC.	CHLORINE	10	0	0	0	0	0	5	0
WAYNE	DETROIT	J&L SPECIALTY STEEL. INC.	CHROMIUM	0	0	0	0	0	0	0	196.075
WAYNE	DETROIT	J&L SPECIALTY STEEL. INC.	MANGANESE	0	0	0	0	0	0	0	20.700
WAYNE	DETROIT	J&L SPECIALTY STEEL. INC.	NICKEL	0	0	0	0	0	0	0	84.525
WAYNE	DETROIT	LEAR CORP. DETROIT PLANT	DIETHANOLAMINE	0	0	0	0	0	0	0	20
WAYNE	DETROIT	LEAR CORP. DETROIT PLANT	DIISOCYANATES	1	0	0	0	0	0	0	2.200
WAYNE	DETROIT	LEAR CORP. DETROIT PLANT	TOLUENE-2,4-DIISOCYANATE	5	0	0	0	0	0	0	3.720
WAYNE	DETROIT	LEAR CORP. DETROIT PLANT	TOLUENE-2,6-DIISOCYANATE	5	0	0	0	0	0	0	3.720
WAYNE	DETROIT	MAGNI INDUSTRIES INC.	ALUMINUM (FUME OR DUST)	1,363	0	0	0	0	0	0	1,000
WAYNE	DETROIT	MAGNI INDUSTRIES INC.	METHYL ETHYL KETONE	500	0	0	0	0	0	0	2,179
WAYNE	DETROIT	MAGNI INDUSTRIES INC.	N-BUTYL ALCOHOL	2,246	0	0	0	0	0	0	2,175
WAYNE	DETROIT	MAGNI INDUSTRIES INC.	NICKEL	755	0	0	0	0	0	0	1,000
WAYNE	DETROIT	MAGNI INDUSTRIES INC.	XYLENE (MIXED ISOMERS)	500	0	0	0	0	0	0	2,179
WAYNE	DETROIT	MAGNI INDUSTRIES INC.	ZINC (FUME OR DUST)	1,190	0	0	0	0	0	0	1,000
WAYNE	DETROIT	MARATHON ASHLAND PETROLEUM DETROIT TERMINAL	XYLENE (MIXED ISOMERS)	595	0	0	0	0	0	0	105
WAYNE	DETROIT	MARATHON ASHLAND PETROLEUM LLC	1,2,4-TRIMETHYLBENZENE	7,910	0	0	0	0	0	1,000	35
WAYNE	DETROIT	MARATHON ASHLAND PETROLEUM LLC	1,3-BUTADIENE	350	0	0	0	0	0	0	0
WAYNE	DETROIT	MARATHON ASHLAND PETROLEUM LLC	AMMONIA	0	0	0	0	0	2,800	0	0
WAYNE	DETROIT	MARATHON ASHLAND PETROLEUM LLC	BENZENE	8,700	0	0	0	0	0	9,800	6
WAYNE	DETROIT	MARATHON ASHLAND PETROLEUM LLC	BENZO(G,H,I)PERYLENE	0	0	0	0	0	0	0	0
WAYNE	DETROIT	MARATHON ASHLAND PETROLEUM LLC	CARBON DISULFIDE	0	0	0	0	0	0	0	0
WAYNE	DETROIT	MARATHON ASHLAND PETROLEUM LLC	CARBONYL SULFIDE	0	0	0	0	0	0	0	0
WAYNE	DETROIT	MARATHON ASHLAND PETROLEUM LLC	COBALT COMPOUNDS	0	0	0	0	445	0	0	0
WAYNE	DETROIT	MARATHON ASHLAND PETROLEUM LLC	CYCLOHEXANE	13,200	0	0	0	0	0	200	0
WAYNE	DETROIT	MARATHON ASHLAND PETROLEUM LLC	DIETHANOLAMINE	0	0	0	0	0	0	45,000	0
WAYNE	DETROIT	MARATHON ASHLAND PETROLEUM LLC	ETHYLBENZENE	4,360	0	0	0	74	1,700	0	80
WAYNE	DETROIT	MARATHON ASHLAND PETROLEUM LLC	ETHYLENE	18,170	0	0	0	0	0	0	0
WAYNE	DETROIT	MARATHON ASHLAND PETROLEUM LLC	MERCURY COMPOUNDS	1	0	0	0	0	2	0	0
WAYNE	DETROIT	MARATHON ASHLAND PETROLEUM LLC	METHANOL	3,510	0	0	0	0	0	0	0
WAYNE	DETROIT	MARATHON ASHLAND PETROLEUM LLC	METHYL TERT-BUTYL ETHER	50,300	0	0	0	0	0	0	0
WAYNE	DETROIT	MARATHON ASHLAND PETROLEUM LLC	MOLYBDENUM TRIOXIDE	0	0	0	0	0	0	0	0
WAYNE	DETROIT	MARATHON ASHLAND PETROLEUM LLC	NAPHTHALENE	3,200	0	0	0	0	0	480	46
WAYNE	DETROIT	MARATHON ASHLAND PETROLEUM LLC	N-HEXANE	41,000	0	0	0	0	0	0	0
WAYNE	DETROIT	MARATHON ASHLAND PETROLEUM LLC	PHENOL	0	0	0	0	13	2,900	0	0
WAYNE	DETROIT	MARATHON ASHLAND PETROLEUM LLC	POLYCYCLIC AROMATIC COMPOUN	0	0	0	0	0	81	0	0
WAYNE	DETROIT	MARATHON ASHLAND PETROLEUM LLC	PROPYLENE	90,060	0	0	0	0	0	0	0
WAYNE	DETROIT	MARATHON ASHLAND PETROLEUM LLC	TERT-BUTYL ALCOHOL	450	0	0	0	0	0	0	0
WAYNE	DETROIT	MARATHON ASHLAND PETROLEUM LLC	TETRACHLOROETHYLENE	31	0	0	0	0	0	0	0
WAYNE	DETROIT	MARATHON ASHLAND PETROLEUM LLC	TOLUENE	21,800	0	0	0	365	11,000	0	322
WAYNE	DETROIT	MARATHON ASHLAND PETROLEUM LLC	XYLENE (MIXED ISOMERS)	21,500	0	0	0	307	7,700	0	118
WAYNE	DETROIT	MARK IV AUTOMOTIVE (FITZSIMONS MFG.)	PROPYLENE	0	0	0	0	0	0	0	0
WAYNE	DETROIT	MASCOTECH BRAUN COMPANY	CHROMIUM COMPOUNDS	1	0	0	0	421	15	0	1,224
WAYNE	DETROIT	MASCOTECH BRAUN COMPANY	MANGANESE COMPOUNDS	2	0	0	0	1,558	52	0	3,846
WAYNE	DETROIT	MASCOTECH BRAUN COMPANY	NICKEL COMPOUNDS	1	0	0	0	968	15	0	1,703
WAYNE	DETROIT	MASCOTECH BRAUN COMPANY	ZINC COMPOUNDS	12	0	0	0	52,787	90	0	1,061
WAYNE	DETROIT	MILFORD FABRICATING COMPANY	COPPER	0	0	0	0	33	5	0	0
WAYNE	DETROIT	OWENS CORNING TRUMBULL DIVISION	1,2,4-TRIMETHYLBENZENE	1,156	0	0	0	0	0	0	0
WAYNE	DETROIT	OWENS CORNING TRUMBULL DIVISION	BENZO(G,H,I)PERYLENE	0	0	0	0	0	0	0	0
WAYNE	DETROIT	OWENS CORNING TRUMBULL DIVISION	POLYCYCLIC AROMATIC COMPOUN	0	0	0	0	0	0	0	0
WAYNE	DETROIT	PARK METALLURGICAL CORPORATION	BARIUM COMPOUNDS	30	0	0	0	0	0	900	0
WAYNE	DETROIT	PARK METALLURGICAL CORPORATION	SODIUM NITRITE	566	0	0	0	0	0	4,300	0
WAYNE	DETROIT	PEPSI COLA BOTTLING GOUP LLC	AMMONIA	0	0	0	0	0	0	0	0
WAYNE	DETROIT	PEPSI COLA BOTTLING GOUP LLC	CHLORINE	0	0	0	0	0	0	0	0
WAYNE	DETROIT	PETRO-CHEM PROCESSING GROUP SOLVENT DISTILLERS	1,2,4-TRIMETHYLBENZENE	16	0	0	0	0	0	0	955.708



2000 TOXIC CHEMICAL RELEASE INVENTORY  
STATE OF MICHIGAN SUMMARY DATA - PART I

County	City	Facility	Chemical	(lbs/year)						Off-site Waste Managed
				Air	Water	Underground Injection	Land On-site	Off-site Disposal	POTW	
WAYNE	DETROIT	PETRO-CHEM PROCESSING GROUP SOLVENT DISTILLERS	BENZENE	1	0	0	0	0	0	35.685
WAYNE	DETROIT	PETRO-CHEM PROCESSING GROUP SOLVENT DISTILLERS	CUMENE	10	0	0	0	0	0	573.425
WAYNE	DETROIT	PETRO-CHEM PROCESSING GROUP SOLVENT DISTILLERS	CYCLOHEXANE	2	0	0	0	0	0	25.178
WAYNE	DETROIT	PETRO-CHEM PROCESSING GROUP SOLVENT DISTILLERS	DICHLOROMETHANE	35	0	0	0	0	0	1,274.278
WAYNE	DETROIT	PETRO-CHEM PROCESSING GROUP SOLVENT DISTILLERS	ETHYLBENZENE	40	0	0	0	0	0	1,656.558
WAYNE	DETROIT	PETRO-CHEM PROCESSING GROUP SOLVENT DISTILLERS	METHANOL	75	0	0	0	0	0	4,205.112
WAYNE	DETROIT	PETRO-CHEM PROCESSING GROUP SOLVENT DISTILLERS	METHYL ETHYL KETONE	43	0	0	0	0	0	2,293.697
WAYNE	DETROIT	PETRO-CHEM PROCESSING GROUP SOLVENT DISTILLERS	METHYL ISOBUTYL KETONE	41	0	0	0	0	0	2,548.552
WAYNE	DETROIT	PETRO-CHEM PROCESSING GROUP SOLVENT DISTILLERS	METHYL METHACRYLATE	1	0	0	0	0	0	25.178
WAYNE	DETROIT	PETRO-CHEM PROCESSING GROUP SOLVENT DISTILLERS	METHYL TERT-BUTYL ETHER	14	0	0	0	0	0	828.282
WAYNE	DETROIT	PETRO-CHEM PROCESSING GROUP SOLVENT DISTILLERS	NAPHTHALENE	3	0	0	0	0	0	112.135
WAYNE	DETROIT	PETRO-CHEM PROCESSING GROUP SOLVENT DISTILLERS	N-BUTYL ALCOHOL	17	0	0	0	0	0	777.310
WAYNE	DETROIT	PETRO-CHEM PROCESSING GROUP SOLVENT DISTILLERS	N-HEXANE	8	0	0	0	0	0	318.569
WAYNE	DETROIT	PETRO-CHEM PROCESSING GROUP SOLVENT DISTILLERS	N-METHYL-2-PYRROLIDONE	32	0	0	0	0	0	1,793.500
WAYNE	DETROIT	PETRO-CHEM PROCESSING GROUP SOLVENT DISTILLERS	PHENOL	2	0	0	0	0	0	117.233
WAYNE	DETROIT	PETRO-CHEM PROCESSING GROUP SOLVENT DISTILLERS	TERT-BUTYL ALCOHOL	9	0	0	0	0	0	509.712
WAYNE	DETROIT	PETRO-CHEM PROCESSING GROUP SOLVENT DISTILLERS	TETRACHLOROETHYLENE	13	0	0	0	0	0	509.712
WAYNE	DETROIT	PETRO-CHEM PROCESSING GROUP SOLVENT DISTILLERS	TOLUENE	157	0	0	0	0	0	9,047.359
WAYNE	DETROIT	PETRO-CHEM PROCESSING GROUP SOLVENT DISTILLERS	TRICHLOROETHYLENE	28	0	0	0	0	0	7,515
WAYNE	DETROIT	PETRO-CHEM PROCESSING GROUP SOLVENT DISTILLERS	XYLENE (MIXED ISOMERS)	102	0	0	0	0	0	4,871.278
WAYNE	DETROIT	POLYMER CONCRETE CORP.	STYRENE	649	0	0	0	875	0	0
WAYNE	DETROIT	PPG GROW DETROIT	1,2,4-TRIMETHYLBENZENE	0	0	0	0	0	0	0
WAYNE	DETROIT	PPG GROW DETROIT	CERTAIN GLYCOL ETHERS	10	0	0	0	0	0	0
WAYNE	DETROIT	PPG GROW DETROIT	CUMENE	0	0	0	0	0	0	0
WAYNE	DETROIT	PPG GROW DETROIT	ETHYLBENZENE	18	0	0	0	0	0	1,218
WAYNE	DETROIT	PPG GROW DETROIT	METHANOL	1,063	0	0	0	0	0	793
WAYNE	DETROIT	PPG GROW DETROIT	METHYL ETHYL KETONE	410	0	0	0	0	0	0
WAYNE	DETROIT	PPG GROW DETROIT	METHYL ISOBUTYL KETONE	53	0	0	0	0	0	1,585
WAYNE	DETROIT	PPG GROW DETROIT	N-BUTYL ALCOHOL	0	0	0	0	0	0	0
WAYNE	DETROIT	PPG GROW DETROIT	SEC-BUTYL ALCOHOL	0	0	0	0	0	0	0
WAYNE	DETROIT	PPG GROW DETROIT	TOLUENE	790	0	0	0	0	0	1,982
WAYNE	DETROIT	PPG GROW DETROIT	XYLENE (MIXED ISOMERS)	102	0	0	0	0	0	5,945
WAYNE	DETROIT	PVS NOLWOOD CHEMICALS INC	DICHLOROMETHANE	0	0	0	0	0	0	0
WAYNE	DETROIT	PVS NOLWOOD CHEMICALS INC	DIETHANOLAMINE	0	0	0	0	0	0	0
WAYNE	DETROIT	PVS NOLWOOD CHEMICALS INC	ETHYLENE GLYCOL	0	0	0	0	0	0	0
WAYNE	DETROIT	PVS NOLWOOD CHEMICALS INC	FORMIC ACID	0	0	0	0	0	0	0
WAYNE	DETROIT	PVS NOLWOOD CHEMICALS INC	NITRIC ACID	0	0	0	0	0	0	0
WAYNE	DETROIT	PVS TECHNOLOGIES INC.	CHLORINE	31	0	0	0	0	0	0
WAYNE	DETROIT	QUAKER CHEMICAL CORPORATION (2)	BARIUM COMPOUNDS	0	0	0	0	0	0	2,223
WAYNE	DETROIT	QUAKER CHEMICAL CORPORATION (2)	CERTAIN GLYCOL ETHERS	4,187	0	0	0	0	4,187	4,187
WAYNE	DETROIT	QUAKER CHEMICAL CORPORATION (2)	DIETHANOLAMINE	3,899	0	0	0	0	0	0
WAYNE	DETROIT	QUAKER CHEMICAL CORPORATION (2)	SODIUM NITRITE	2,175	0	0	0	0	14,100	0
WAYNE	DETROIT	QUAKER CHEMICAL CORPORATION (2)	ZINC COMPOUNDS	0	0	0	0	0	0	857
WAYNE	DETROIT	RAYCO PLATING, INCORPORATED	CHROMIUM COMPOUNDS	0	0	0	0	0	5	730
WAYNE	DETROIT	RAYCO PLATING, INCORPORATED	NICKEL COMPOUNDS	0	0	0	0	0	6	1,886
WAYNE	DETROIT	RING SCREW TEXTRON DETROIT HEADING COMPANY	MANGANESE	0	0	0	0	0	0	6,808
WAYNE	DETROIT	SAMUEL-WHITTAR INC STEEL STRIP DIV	CHROMIUM	0	0	0	0	0	0	83,400
WAYNE	DETROIT	SAMUEL-WHITTAR INC STEEL STRIP DIV	HYDROCHLORIC ACID (1995 AND AF	250	0	0	0	0	0	0
WAYNE	DETROIT	SAMUEL-WHITTAR INC STEEL STRIP DIV	MANGANESE	0	0	0	0	0	0	166,800
WAYNE	DETROIT	SAMUEL-WHITTAR INC STEEL STRIP DIV	NICKEL	0	0	0	0	0	0	5,560
WAYNE	DETROIT	STYLECRAFT PRODUCTS INC.	COPPER COMPOUNDS	10	0	0	0	0	91	47,148
WAYNE	DETROIT	STYLECRAFT PRODUCTS INC.	CYANIDE COMPOUNDS	255	0	0	0	0	1	2,021
WAYNE	DETROIT	STYLECRAFT PRODUCTS INC.	NICKEL COMPOUNDS	2,223	0	0	0	0	75	20,054
WAYNE	DETROIT	STYLECRAFT PRODUCTS INC.	NITRIC ACID	1,319	0	0	0	0	0	0
WAYNE	DETROIT	SUNOCO RIVER ROUGE TERMINAL	1,2,4-TRIMETHYLBENZENE	0	0	0	0	0	0	8,485
WAYNE	DETROIT	SUNOCO RIVER ROUGE TERMINAL	BENZENE	660	0	0	0	0	2	2,756
WAYNE	DETROIT	SUNOCO RIVER ROUGE TERMINAL	BENZO(G,H,I)PERYLENE	0	0	0	0	0	0	1
WAYNE	DETROIT	SUNOCO RIVER ROUGE TERMINAL	CUMENE	20	0	0	0	0	0	248
WAYNE	DETROIT	SUNOCO RIVER ROUGE TERMINAL	CYCLOHEXANE	25	0	0	0	0	0	841



2000 TOXIC CHEMICAL RELEASE INVENTORY  
STATE OF MICHIGAN SUMMARY DATA - PART I

County	City	Facility	Chemical	(lbs/year)						Off-site Waste Managed
				Air	Water	Underground Injection	Land On-site	Off-site Disposal	POTW	
WAYNE	DETROIT	SUNOCO RIVER ROUGE TERMINAL	ETHYLBENZENE	80	0	0	0	0	0	2,756
WAYNE	DETROIT	SUNOCO RIVER ROUGE TERMINAL	NAPHTHALENE	0	0	0	0	0	1	1,252
WAYNE	DETROIT	SUNOCO RIVER ROUGE TERMINAL	N-HEXANE	340	0	0	0	0	0	5,575
WAYNE	DETROIT	SUNOCO RIVER ROUGE TERMINAL	POLYCYCLIC AROMATIC COMPOUN	1	0	0	0	0	0	5
WAYNE	DETROIT	SUNOCO RIVER ROUGE TERMINAL	TOLUENE	580	0	0	0	0	5	23,941
WAYNE	DETROIT	SUNOCO RIVER ROUGE TERMINAL	XYLENE (MIXED ISOMERS)	380	0	0	0	0	17	22,739
WAYNE	DETROIT	US LIQUIDS OF DETROIT INC	ARSENIC COMPOUNDS	0	0	0	0	66,182	7	0
WAYNE	DETROIT	US LIQUIDS OF DETROIT INC	BARIUM COMPOUNDS	0	0	0	0	29,026	121	0
WAYNE	DETROIT	US LIQUIDS OF DETROIT INC	CHROMIUM COMPOUNDS	0	0	0	0	68,212	11,157	0
WAYNE	DETROIT	US LIQUIDS OF DETROIT INC	COPPER COMPOUNDS	0	0	0	0	28,373	6,465	0
WAYNE	DETROIT	US LIQUIDS OF DETROIT INC	FORMALDEHYDE	0	0	0	0	10,167	645	0
WAYNE	DETROIT	US LIQUIDS OF DETROIT INC	LEAD COMPOUNDS	0	0	0	0	44,532	145	0
WAYNE	DETROIT	US LIQUIDS OF DETROIT INC	MERCURY COMPOUNDS	0	0	0	0	23	1	0
WAYNE	DETROIT	US LIQUIDS OF DETROIT INC	NITRATE COMPOUNDS	0	0	0	0	5,472	21,672	0
WAYNE	DETROIT	US LIQUIDS OF DETROIT INC	NITRIC ACID	0	0	0	0	25,374	44,028	0
WAYNE	DETROIT	US LIQUIDS OF DETROIT INC	ZINC COMPOUNDS	0	0	0	0	148,500	1,648	0
WAYNE	DETROIT	VOSS LANTZ	HYDROCHLORIC ACID (1995 AND AF	1,000	0	0	0	0	0	0
WAYNE	DETROIT	WOODWORTH INC	AMMONIA	0	0	0	0	0	0	0
WAYNE	DETROIT	WOODWORTH INC	TRICHLOROETHYLENE	10,560	0	0	0	0	0	110
WAYNE	ECORSE	CROWN GROUP ECORSE MI PLANT	1,2,4-TRIMETHYLBENZENE	931	0	0	0	0	0	18,979
WAYNE	ECORSE	CROWN GROUP ECORSE MI PLANT	CERTAIN GLYCOL ETHERS	13,991	0	0	0	0	0	4,352
WAYNE	ECORSE	CROWN GROUP ECORSE MI PLANT	METHANOL	3,792	0	0	0	0	0	75,917
WAYNE	ECORSE	CROWN GROUP ECORSE MI PLANT	N-BUTYL ALCOHOL	4,985	0	0	0	0	0	1,493
WAYNE	ECORSE	CROWN GROUP ECORSE MI PLANT	XYLENE (MIXED ISOMERS)	9,314	0	0	0	0	0	189,729
WAYNE	ECORSE	EDW. C. LEVY CO. PLANT #3	MANGANESE COMPOUNDS	250	0	0	0	0	0	0
WAYNE	ECORSE	NATIONAL STEEL CORP. GREAT LAKES DIVISION	AMMONIA	135,250	550	0	0	0	3,300	0
WAYNE	ECORSE	NATIONAL STEEL CORP. GREAT LAKES DIVISION	ANTHRACENE	25	0	0	0	0	0	0
WAYNE	ECORSE	NATIONAL STEEL CORP. GREAT LAKES DIVISION	ANTIMONY	98	7,500	0	0	3,429	0	0
WAYNE	ECORSE	NATIONAL STEEL CORP. GREAT LAKES DIVISION	BENZENE	14,200	141	0	0	120	95	250
WAYNE	ECORSE	NATIONAL STEEL CORP. GREAT LAKES DIVISION	BENZO(G.H.)PERYLENE	350	0	0	0	0	0	0
WAYNE	ECORSE	NATIONAL STEEL CORP. GREAT LAKES DIVISION	CHROMIUM COMPOUNDS	280	500	0	0	16,017	72	3,117
WAYNE	ECORSE	NATIONAL STEEL CORP. GREAT LAKES DIVISION	COPPER	150	210	0	0	7,220	150	47
WAYNE	ECORSE	NATIONAL STEEL CORP. GREAT LAKES DIVISION	CRESOL (MIXED ISOMERS)	12	0	0	0	0	0	0
WAYNE	ECORSE	NATIONAL STEEL CORP. GREAT LAKES DIVISION	DIBENZOFURAN	13	0	0	0	0	0	0
WAYNE	ECORSE	NATIONAL STEEL CORP. GREAT LAKES DIVISION	ETHYLBENZENE	370	0	0	0	5	2	0
WAYNE	ECORSE	NATIONAL STEEL CORP. GREAT LAKES DIVISION	ETHYLENE	49,005	0	0	0	0	0	0
WAYNE	ECORSE	NATIONAL STEEL CORP. GREAT LAKES DIVISION	ETHYLENE GLYCOL	130	16,000	0	0	0	0	911
WAYNE	ECORSE	NATIONAL STEEL CORP. GREAT LAKES DIVISION	HYDROCHLORIC ACID (1995 AND AF	2,400	0	0	0	0	0	0
WAYNE	ECORSE	NATIONAL STEEL CORP. GREAT LAKES DIVISION	MANGANESE	9,400	0	0	0	733,000	0	15,025
WAYNE	ECORSE	NATIONAL STEEL CORP. GREAT LAKES DIVISION	MERCURY	372	0	0	0	223	6	0
WAYNE	ECORSE	NATIONAL STEEL CORP. GREAT LAKES DIVISION	METHANOL	2,500	0	0	0	0	0	0
WAYNE	ECORSE	NATIONAL STEEL CORP. GREAT LAKES DIVISION	NAPHTHALENE	1,310	0	0	0	7	5	10
WAYNE	ECORSE	NATIONAL STEEL CORP. GREAT LAKES DIVISION	NITRATE COMPOUNDS	0	120,000	0	0	0	0	0
WAYNE	ECORSE	NATIONAL STEEL CORP. GREAT LAKES DIVISION	PHENOL	3	0	0	0	2,584	22,000	17
WAYNE	ECORSE	NATIONAL STEEL CORP. GREAT LAKES DIVISION	POLYCYCLIC AROMATIC COMPOUN	11,100	0	0	0	0	0	0
WAYNE	ECORSE	NATIONAL STEEL CORP. GREAT LAKES DIVISION	SODIUM NITRITE	0	0	0	0	0	0	0
WAYNE	ECORSE	NATIONAL STEEL CORP. GREAT LAKES DIVISION	SULFURIC ACID - (1994 AND AFTER	560	0	0	0	0	0	0
WAYNE	ECORSE	NATIONAL STEEL CORP. GREAT LAKES DIVISION	TOLUENE	5,400	520	0	0	90	27	0
WAYNE	ECORSE	NATIONAL STEEL CORP. GREAT LAKES DIVISION	VANADIUM (EXCEPT WHEN CONTAI	500	0	0	0	6,250	0	0
WAYNE	ECORSE	NATIONAL STEEL CORP. GREAT LAKES DIVISION	XYLENE (MIXED ISOMERS)	3,570	0	0	0	68	13	73
WAYNE	ECORSE	NATIONAL STEEL CORP. GREAT LAKES DIVISION	ZINC COMPOUNDS	103,000	0	0	0	9,902,310	340	9,340
WAYNE	FLAT ROCK	AUTOALLIANCE INTERNATIONAL INC	1,2,4-TRIMETHYLBENZENE	19,519	0	0	0	10	5	12,208
WAYNE	FLAT ROCK	AUTOALLIANCE INTERNATIONAL INC	BENZENE	255	0	0	0	0	0	250
WAYNE	FLAT ROCK	AUTOALLIANCE INTERNATIONAL INC	CERTAIN GLYCOL ETHERS	6,565	0	0	0	250	4,760	0
WAYNE	FLAT ROCK	AUTOALLIANCE INTERNATIONAL INC	CYCLOHEXANE	255	0	0	0	10	5	500
WAYNE	FLAT ROCK	AUTOALLIANCE INTERNATIONAL INC	DIISOCYANATES	5	0	0	0	0	0	0
WAYNE	FLAT ROCK	AUTOALLIANCE INTERNATIONAL INC	ETHYLBENZENE	22,406	0	0	0	10	0	51,368
WAYNE	FLAT ROCK	AUTOALLIANCE INTERNATIONAL INC	ETHYLENE GLYCOL	750	0	0	0	250	5	0
WAYNE	FLAT ROCK	AUTOALLIANCE INTERNATIONAL INC	MANGANESE COMPOUNDS	10	285	0	0	3,126	87	0



2000 TOXIC CHEMICAL RELEASE INVENTORY  
STATE OF MICHIGAN SUMMARY DATA - PART I

County	City	Facility	Chemical	(lbs/year)						
				Air	Water	Underground Injection	Land On-site	Off-site Disposal	POTW	Off-site Waste Managed
WAYNE	FLAT ROCK	AUTOALLIANCE INTERNATIONAL INC	METHANOL	4.106	0	0	0	10	0	0
WAYNE	FLAT ROCK	AUTOALLIANCE INTERNATIONAL INC	METHYL ETHYL KETONE	20.387	0	0	0	10	5	0
WAYNE	FLAT ROCK	AUTOALLIANCE INTERNATIONAL INC	METHYL ISOBUTYL KETONE	29.344	0	0	0	5	5	171.526
WAYNE	FLAT ROCK	AUTOALLIANCE INTERNATIONAL INC	METHYL TERT-BUTYL ETHER	255	0	0	0	10	0	0
WAYNE	FLAT ROCK	AUTOALLIANCE INTERNATIONAL INC	N-BUTYL ALCOHOL	5.569	41	0	0	10	5	12.208
WAYNE	FLAT ROCK	AUTOALLIANCE INTERNATIONAL INC	N-HEXANE	255	0	0	0	5	0	500
WAYNE	FLAT ROCK	AUTOALLIANCE INTERNATIONAL INC	SODIUM NITRITE	10	0	0	0	0	597	0
WAYNE	FLAT ROCK	AUTOALLIANCE INTERNATIONAL INC	TOLUENE	24.165	0	0	0	10	5	12.708
WAYNE	FLAT ROCK	AUTOALLIANCE INTERNATIONAL INC	XYLENE (MIXED ISOMERS)	157.317	0	0	0	10	5	142.932
WAYNE	FLAT ROCK	AUTOALLIANCE INTERNATIONAL INC	ZINC COMPOUNDS	500	222	0	0	16.901	18	0
WAYNE	FLAT ROCK	FLAT ROCK METAL. INC.	NITRATE COMPOUNDS	0	0	0	0	0	229.600	300
WAYNE	FLAT ROCK	FLAT ROCK METAL. INC.	SODIUM NITRITE	0	0	0	0	0	0	0
WAYNE	FLAT ROCK	FLAT ROCK METAL. INC.	ZINC COMPOUNDS	0	0	0	0	21.250	44	0
WAYNE	HIGHLAND PARK	CHROME CRAFT CORP.	CHROMIUM	1.000	0	0	0	7.250	750	0
WAYNE	HIGHLAND PARK	CHROME CRAFT CORP.	NICKEL	1.000	0	0	0	70.750	750	0
WAYNE	INKSTER	WOLVERINE GASKET	METHYL ETHYL KETONE	8.511	0	0	0	0	0	3.442
WAYNE	INKSTER	WOLVERINE GASKET	TOLUENE	8.462	0	0	0	0	0	1.873
WAYNE	LIVONIA	AAR CARGO SYSTEMS	ALUMINUM (FUME OR DUST)	866	0	0	0	426	0	0
WAYNE	LIVONIA	APPLIED PROCESS. INC.	SODIUM NITRITE	0	0	0	0	0	0	0
WAYNE	LIVONIA	ASC-COMPOSITE SYSTEMS	TOLUENE	1.104	0	0	0	0	0	49.637
WAYNE	LIVONIA	BASF CORPORATION	1,1-DICHLORO-1-FLUOROETHANE	7.400	0	0	0	0	0	0
WAYNE	LIVONIA	BASF CORPORATION	DIISOCYANATES	10	0	0	0	0	0	1.100
WAYNE	LIVONIA	BASF CORPORATION	ETHYLENE GLYCOL	0	0	0	0	0	0	0
WAYNE	LIVONIA	BASF CORPORATION	TOLUENE DIISOCYANATE (MIXED IS	10	0	0	0	0	0	1.100
WAYNE	LIVONIA	BORG-WARNER AUTOMOTIVE POWDERED METALS CORPO	COPPER	3.583	0	0	0	0	0	15.468
WAYNE	LIVONIA	BORG-WARNER AUTOMOTIVE POWDERED METALS CORPO	NICKEL	1.270	0	0	0	0	0	5.340
WAYNE	LIVONIA	BORG-WARNER AUTOMOTIVE POWDERED METALS CORPO	ZINC COMPOUNDS	1.175	0	0	0	0	0	4.472
WAYNE	LIVONIA	COUNTRY FRESH EMBEST INC.	AMMONIA	18.795	0	0	0	0	0	0
WAYNE	LIVONIA	CROWN GROUP LIVONIA PLANT	CERTAIN GLYCOL ETHERS	12.413	0	0	0	0	0	0
WAYNE	LIVONIA	FORD MOTOR CO. LIVONIA TRANSMISSION PLANT	COPPER	5	0	0	0	250	750	900.510
WAYNE	LIVONIA	FORD MOTOR CO. LIVONIA TRANSMISSION PLANT	LEAD	0	0	0	0	5	250	22.300
WAYNE	LIVONIA	FORD MOTOR CO. LIVONIA TRANSMISSION PLANT	NICKEL	0	0	0	0	0	750	122.510
WAYNE	LIVONIA	FORD MOTOR CO. LIVONIA TRANSMISSION PLANT	NITRATE COMPOUNDS	0	0	0	0	0	199.000	0
WAYNE	LIVONIA	FORD MOTOR CO. LIVONIA TRANSMISSION PLANT	SODIUM NITRITE	0	0	0	0	0	0	0
WAYNE	LIVONIA	GM POWERTRAIN LIVONIA ENGINE PLANT	COPPER	0	5	0	0	10.040	7	0
WAYNE	LIVONIA	GM POWERTRAIN LIVONIA ENGINE PLANT	LEAD	0	1	0	0	70	2	0
WAYNE	LIVONIA	GM POWERTRAIN LIVONIA ENGINE PLANT	NICKEL	0	0	0	0	240	0	0
WAYNE	LIVONIA	GM POWERTRAIN LIVONIA ENGINE PLANT	ZINC COMPOUNDS	0	80	0	0	256	9	0
WAYNE	LIVONIA	HENKEL SURFACE TECHNOLOGIES	CERTAIN GLYCOL ETHERS	0	0	0	0	0	0	0
WAYNE	LIVONIA	HENKEL SURFACE TECHNOLOGIES	POLYCHLORINATED ALKANES	0	0	0	0	0	0	0
WAYNE	LIVONIA	M & H INDUSTRIES INC.	DIISOCYANATES	0	0	0	0	0	0	0
WAYNE	LIVONIA	MCGEAN-ROHCO. INC..	CERTAIN GLYCOL ETHERS	0	0	0	0	0	0	0
WAYNE	LIVONIA	MCGEAN-ROHCO. INC..	CHROMIUM COMPOUNDS	0	0	0	0	1.860	25	0
WAYNE	LIVONIA	MCGEAN-ROHCO. INC..	DICHLOROMETHANE	11.752	0	0	0	4.102	0	0
WAYNE	LIVONIA	MCGEAN-ROHCO. INC..	FORMIC ACID	0	0	0	0	0	0	0
WAYNE	LIVONIA	MCGEAN-ROHCO. INC..	NITRIC ACID	0	0	0	0	0	0	0
WAYNE	LIVONIA	MCGEAN-ROHCO. INC..	PHENOL	0	0	0	0	0	0	0
WAYNE	LIVONIA	MCGEAN-ROHCO. INC..	SODIUM NITRITE	0	0	0	0	0	0	0
WAYNE	LIVONIA	MCGEAN-ROHCO. INC..	ZINC COMPOUNDS	0	0	0	0	3.986	5	0
WAYNE	LIVONIA	MCLAREN ENGINES. INC.	1,2,4-TRIMETHYLBENZENE	30.537	0	0	0	0	0	0
WAYNE	LIVONIA	MCLAREN ENGINES. INC.	BENZENE	24.049	0	0	0	0	0	0
WAYNE	LIVONIA	MCLAREN ENGINES. INC.	CYCLOHEXANE	29.904	0	0	0	0	0	0
WAYNE	LIVONIA	MCLAREN ENGINES. INC.	ETHYLBENZENE	11.985	0	0	0	0	0	0
WAYNE	LIVONIA	MCLAREN ENGINES, INC.	METHYL TERT-BUTYL ETHER	89.715	0	0	0	0	0	0
WAYNE	LIVONIA	MCLAREN ENGINES, INC.	N-HEXANE	29.904	0	0	0	0	0	0
WAYNE	LIVONIA	MCLAREN ENGINES, INC.	TOLUENE	135.478	0	0	0	0	0	0
WAYNE	LIVONIA	MCLAREN ENGINES, INC.	XYLENE (MIXED ISOMERS)	60.236	0	0	0	0	0	0
WAYNE	LIVONIA	MICHIGAN DAIRY	NITRATE COMPOUNDS	0	0	0	0	0	27.275	0
WAYNE	LIVONIA	MICHIGAN DAIRY	NITRIC ACID	0	0	0	0	0	3.958	0



2000 TOXIC CHEMICAL RELEASE INVENTORY  
STATE OF MICHIGAN SUMMARY DATA - PART I

County	City	Facility	Chemical	(lbs/year)							
				Air	Water	Underground Injection	Land On-site	Off-site Disposal	POTW	Off-site Waste Managed	
WAYNE	LIVONIA	PLASTOMER CORP.	TOLUENE DIISOCYANATE (MIXED IS	57	0	0	0	0	0	0	0
WAYNE	LIVONIA	POLYMERIC PROTECTIVE LININGS	ZINC COMPOUNDS	0	0	0	0	0	0	0	0
WAYNE	LIVONIA	Q3 ALLMAND ASSOCIATES INC.	DICYCLOPENTADIENE	0	0	0	0	4,290	0	0	0
WAYNE	MELVINDALE	M-LOK INC	TOLUENE	0	0	0	0	0	0	0	0
WAYNE	MELVINDALE	REILLY PLATING CO.	CHROMIUM COMPOUNDS	0	0	0	0	750	250	0	0
WAYNE	MELVINDALE	REILLY PLATING CO.	NITRATE COMPOUNDS	0	0	0	0	61,000	0	0	0
WAYNE	MELVINDALE	REILLY PLATING CO.	ZINC COMPOUNDS	0	0	0	0	23,000	250	0	0
WAYNE	NEW BOSTON	AMERICAN STONE-MIX INC	ANTHRACENE	0	0	0	0	0	0	0	0
WAYNE	NEW BOSTON	AMERICAN STONE-MIX INC	DIBENZOFURAN	0	0	0	0	0	0	0	0
WAYNE	NEW BOSTON	AMERICAN STONE-MIX INC	NAPHTHALENE	0	0	0	0	0	0	0	0
WAYNE	NEW BOSTON	AMERICAN STONE-MIX INC	PHENANTHRENE	0	0	0	0	0	0	0	0
WAYNE	NEW BOSTON	AMERICAN STONE-MIX INC	POLYCYCLIC AROMATIC COMPOUN	770	0	0	0	100	0	0	0
WAYNE	PLYMOUTH	CYGNET AUTOMATED CLEANING. INC	CERTAIN GLYCOL ETHERS	826	0	0	0	0	0	0	14,500
WAYNE	PLYMOUTH	CYGNET AUTOMATED CLEANING. INC	METHYL ETHYL KETONE	6,100	0	0	0	0	0	0	265,400
WAYNE	PLYMOUTH	CYGNET AUTOMATED CLEANING. INC	TOLUENE	500	0	0	0	0	0	0	19,800
WAYNE	PLYMOUTH	CYGNET AUTOMATED CLEANING. INC	XYLENE (MIXED ISOMERS)	600	0	0	0	0	0	0	22,300
WAYNE	PLYMOUTH	JOHNSON CONTROLS INC.	TOLUENE DIISOCYANATE (MIXED IS	0	0	0	0	0	0	0	0
WAYNE	PLYMOUTH	METOKOTE CORPORATION PLANT 18	ZINC COMPOUNDS	0	0	0	0	7	9	0	0
WAYNE	PLYMOUTH	PLYMOUTH PLATING WORKS	CADMIUM COMPOUNDS	0	0	0	0	5	250	0	0
WAYNE	PLYMOUTH	PLYMOUTH PLATING WORKS	CYANIDE COMPOUNDS	0	0	0	0	5	250	0	0
WAYNE	PLYMOUTH	PLYMOUTH PLATING WORKS	NITRIC ACID	0	0	0	0	5	5	5	0
WAYNE	PLYMOUTH	PLYMOUTH PLATING WORKS	ZINC COMPOUNDS	0	0	0	0	5	250	0	0
WAYNE	PLYMOUTH	VISTEON CORPORATION SHELDON ROAD PLANT	MANGANESE	0	0	0	0	190	0	0	23,000
WAYNE	RIVER ROUGE	AMOCO OIL RIVER ROUGE TERMINAL	1,2,4-TRIMETHYLBENZENE	175	0	0	0	0	0	0	70
WAYNE	RIVER ROUGE	AMOCO OIL RIVER ROUGE TERMINAL	BENZENE	1,925	15	0	0	0	0	0	40
WAYNE	RIVER ROUGE	AMOCO OIL RIVER ROUGE TERMINAL	ETHYLBENZENE	125	1	0	0	0	0	0	20
WAYNE	RIVER ROUGE	AMOCO OIL RIVER ROUGE TERMINAL	MERCURY COMPOUNDS	0	0	0	0	0	0	0	0
WAYNE	RIVER ROUGE	AMOCO OIL RIVER ROUGE TERMINAL	N-HEXANE	645	0	0	0	0	0	0	30
WAYNE	RIVER ROUGE	AMOCO OIL RIVER ROUGE TERMINAL	POLYCYCLIC AROMATIC COMPOUN	0	0	0	0	0	0	0	0
WAYNE	RIVER ROUGE	AMOCO OIL RIVER ROUGE TERMINAL	TOLUENE	1,340	4	0	0	0	0	0	190
WAYNE	RIVER ROUGE	AMOCO OIL RIVER ROUGE TERMINAL	XYLENE (MIXED ISOMERS)	320	1	0	0	0	0	0	80
WAYNE	RIVER ROUGE	DETROIT EDISON RIVER ROUGE POWER PLANT	BARIUM COMPOUNDS	415	1,090	0	28,005	420,000	23	0	0
WAYNE	RIVER ROUGE	DETROIT EDISON RIVER ROUGE POWER PLANT	BENZO(G,H,I)PERYLENE	0	0	0	0	0	0	0	0
WAYNE	RIVER ROUGE	DETROIT EDISON RIVER ROUGE POWER PLANT	CHROMIUM COMPOUNDS	73	4	0	845	16,000	1	0	0
WAYNE	RIVER ROUGE	DETROIT EDISON RIVER ROUGE POWER PLANT	COPPER COMPOUNDS	145	2,302	0	5,405	120,000	0	0	0
WAYNE	RIVER ROUGE	DETROIT EDISON RIVER ROUGE POWER PLANT	HYDROCHLORIC ACID (1995 AND AF	1,300,005	0	0	0	0	0	0	0
WAYNE	RIVER ROUGE	DETROIT EDISON RIVER ROUGE POWER PLANT	HYDROGEN FLUORIDE	84,005	0	0	0	0	0	0	0
WAYNE	RIVER ROUGE	DETROIT EDISON RIVER ROUGE POWER PLANT	MANGANESE COMPOUNDS	105	0	0	2,105	28,000	0	0	0
WAYNE	RIVER ROUGE	DETROIT EDISON RIVER ROUGE POWER PLANT	MERCURY COMPOUNDS	95	0	0	4	29	0	0	0
WAYNE	RIVER ROUGE	DETROIT EDISON RIVER ROUGE POWER PLANT	NICKEL COMPOUNDS	115	33	0	1,505	24,000	6	0	0
WAYNE	RIVER ROUGE	DETROIT EDISON RIVER ROUGE POWER PLANT	POLYCYCLIC AROMATIC COMPOUN	1	0	0	1	5	0	0	1
WAYNE	RIVER ROUGE	DETROIT EDISON RIVER ROUGE POWER PLANT	SULFURIC ACID - (1994 AND AFTER	200,005	0	0	0	0	0	0	0
WAYNE	RIVER ROUGE	DETROIT EDISON RIVER ROUGE POWER PLANT	VANADIUM COMPOUNDS	50	17	0	2,605	45,000	3	0	0
WAYNE	RIVER ROUGE	DETROIT EDISON RIVER ROUGE POWER PLANT	ZINC COMPOUNDS	44	7,200	0	2,200	24,000	0	0	0
WAYNE	RIVER ROUGE	EQUILON LUBRICANTS CO	BARIUM COMPOUNDS	0	0	0	0	0	0	0	0
WAYNE	RIVER ROUGE	EQUILON LUBRICANTS CO	POLYCHLORINATED ALKANES	0	0	0	0	0	0	0	0
WAYNE	RIVER ROUGE	EQUILON LUBRICANTS CO	ZINC COMPOUNDS	0	0	0	0	0	0	0	750
WAYNE	RIVER ROUGE	FRITZ PRODUCTS	CHLORINE	47	0	0	0	0	0	0	0
WAYNE	RIVER ROUGE	FRITZ PRODUCTS	COPPER	0	0	0	0	71	0	0	187
WAYNE	RIVER ROUGE	UNITED STATES GYPSUM COMPANY - DETROIT PLANT	MERCURY	1	0	0	0	0	0	0	0
WAYNE	RIVERVIEW	ASH STEVENS INC.	DICHLOROMETHANE	500	0	0	0	0	5	0	23,089
WAYNE	RIVERVIEW	ATOFINA CHEMICALS. INC. RIVERVIEW PLANT	AMMONIA	16,523	1,196	0	0	0	0	0	124,748
WAYNE	RIVERVIEW	ATOFINA CHEMICALS. INC. RIVERVIEW PLANT	CHLORINE	1,910	98	0	0	0	0	0	0
WAYNE	RIVERVIEW	ATOFINA CHEMICALS. INC. RIVERVIEW PLANT	DIMETHYLAMINE	1,565	175	0	0	0	0	0	2,523
WAYNE	RIVERVIEW	ATOFINA CHEMICALS. INC. RIVERVIEW PLANT	ETHYLENE	29,346	0	0	0	0	0	0	0
WAYNE	RIVERVIEW	ATOFINA CHEMICALS. INC. RIVERVIEW PLANT	ETHYLENE OXIDE	12	22	0	0	0	0	0	32
WAYNE	RIVERVIEW	ATOFINA CHEMICALS. INC. RIVERVIEW PLANT	HYDROCHLORIC ACID (1995 AND AF	8,938	0	0	0	0	0	0	0
WAYNE	RIVERVIEW	ATOFINA CHEMICALS. INC. RIVERVIEW PLANT	MALEIC ANHYDRIDE	3	0	0	0	0	0	0	0
WAYNE	RIVERVIEW	ATOFINA CHEMICALS. INC. RIVERVIEW PLANT	N-BUTYL ALCOHOL	2,069	0	0	0	0	0	0	27,000



2000 TOXIC CHEMICAL RELEASE INVENTORY  
STATE OF MICHIGAN SUMMARY DATA - PART I

County	City	Facility	Chemical	(lbs/year)						
				Air	Water	Underground Injection	Land On-site	Off-site Disposal	POTW	Off-site Waste Managed
WAYNE	RIVERVIEW	ATOFINA CHEMICALS. INC. RIVERVIEW PLANT	PROPYLENE OXIDE	2	0	0	0	0	0	0
WAYNE	RIVERVIEW	ATOFINA CHEMICALS. INC. RIVERVIEW PLANT	TRIETHYLAMINE	37,537	3,939	0	359	0	0	1,898
WAYNE	RIVERVIEW	JCI JONES CHEMICALS. INC.	CHLORINE	1	0	0	0	0	0	0
WAYNE	ROMULUS	CHEMCENTRAL/DETROIT	1,2,4-TRIMETHYLBENZENE	500	0	0	0	0	0	3,705
WAYNE	ROMULUS	CHEMCENTRAL/DETROIT	CERTAIN GLYCOL ETHERS	500	0	0	0	0	0	5,955
WAYNE	ROMULUS	CHEMCENTRAL/DETROIT	CUMENE	0	0	0	0	0	0	0
WAYNE	ROMULUS	CHEMCENTRAL/DETROIT	DIBUTYL PHTHALATE	10	0	0	0	0	0	250
WAYNE	ROMULUS	CHEMCENTRAL/DETROIT	DIETHANOLAMINE	10	0	0	0	0	0	250
WAYNE	ROMULUS	CHEMCENTRAL/DETROIT	ETHYLBENZENE	500	0	0	0	0	0	2,305
WAYNE	ROMULUS	CHEMCENTRAL/DETROIT	ETHYLENE GLYCOL	255	0	0	0	0	0	5,850
WAYNE	ROMULUS	CHEMCENTRAL/DETROIT	METHANOL	1,750	0	0	0	0	0	20,010
WAYNE	ROMULUS	CHEMCENTRAL/DETROIT	METHYL ETHYL KETONE	1,000	0	0	0	0	0	5,855
WAYNE	ROMULUS	CHEMCENTRAL/DETROIT	METHYL ISOBUTYL KETONE	500	0	0	0	0	0	2,505
WAYNE	ROMULUS	CHEMCENTRAL/DETROIT	NAPHTHALENE	10	0	0	0	0	0	250
WAYNE	ROMULUS	CHEMCENTRAL/DETROIT	N-BUTYL ALCOHOL	255	0	0	0	0	0	2,550
WAYNE	ROMULUS	CHEMCENTRAL/DETROIT	N-HEXANE	255	0	0	0	0	0	250
WAYNE	ROMULUS	CHEMCENTRAL/DETROIT	N-METHYL-2-PYRROLIDONE	10	0	0	0	0	0	1,200
WAYNE	ROMULUS	CHEMCENTRAL/DETROIT	SEC-BUTYL ALCOHOL	0	0	0	0	0	0	0
WAYNE	ROMULUS	CHEMCENTRAL/DETROIT	TETRACHLOROETHYLENE	0	0	0	0	0	0	0
WAYNE	ROMULUS	CHEMCENTRAL/DETROIT	TOLUENE	1,000	0	0	0	0	0	10,055
WAYNE	ROMULUS	CHEMCENTRAL/DETROIT	TRIETHYLAMINE	255	0	0	0	0	0	750
WAYNE	ROMULUS	CHEMCENTRAL/DETROIT	XYLENE (MIXED ISOMERS)	500	0	0	0	0	0	8,305
WAYNE	ROMULUS	EQ RESOURCE RECOVERY INC	1,2,4-TRIMETHYLBENZENE	500	0	0	0	3,605	250	119,060
WAYNE	ROMULUS	EQ RESOURCE RECOVERY INC	1,2-DICHLOROETHANE	1,000	0	0	0	4,005	250	141,810
WAYNE	ROMULUS	EQ RESOURCE RECOVERY INC	BENZENE	500	0	0	0	2,005	250	68,110
WAYNE	ROMULUS	EQ RESOURCE RECOVERY INC	CERTAIN GLYCOL ETHERS	1,000	0	0	0	2,505	250	93,910
WAYNE	ROMULUS	EQ RESOURCE RECOVERY INC	CHLOROFORM	755	0	0	0	510	0	19,560
WAYNE	ROMULUS	EQ RESOURCE RECOVERY INC	CHROMIUM COMPOUNDS	255	0	0	0	23,670	250	6,800
WAYNE	ROMULUS	EQ RESOURCE RECOVERY INC	CRESOL (MIXED ISOMERS)	255	0	0	0	510	250	9,870
WAYNE	ROMULUS	EQ RESOURCE RECOVERY INC	ETHYLBENZENE	500	0	0	0	2,805	250	104,610
WAYNE	ROMULUS	EQ RESOURCE RECOVERY INC	HEXACHLOROETHANE	1,000	0	0	0	2,305	0	85,310
WAYNE	ROMULUS	EQ RESOURCE RECOVERY INC	ISOPROPYL ALCOHOL (MANUFACT	1,000	0	0	0	4,305	5	152,410
WAYNE	ROMULUS	EQ RESOURCE RECOVERY INC	METHANOL	1,000	0	0	0	176,001	250	783,480
WAYNE	ROMULUS	EQ RESOURCE RECOVERY INC	METHYL ETHYL KETONE	1,000	0	0	0	14,555	250	532,505
WAYNE	ROMULUS	EQ RESOURCE RECOVERY INC	METHYL ISOBUTYL KETONE	1,000	0	0	0	5,505	250	206,310
WAYNE	ROMULUS	EQ RESOURCE RECOVERY INC	N-BUTYL ALCOHOL	500	0	0	0	1,010	5	45,560
WAYNE	ROMULUS	EQ RESOURCE RECOVERY INC	N-HEXANE	1,950	0	0	0	8,955	0	325,610
WAYNE	ROMULUS	EQ RESOURCE RECOVERY INC	N-METHYL-2-PYRROLIDONE	1,000	0	0	0	510	250	17,760
WAYNE	ROMULUS	EQ RESOURCE RECOVERY INC	PHENOL	255	0	0	0	510	250	13,665
WAYNE	ROMULUS	EQ RESOURCE RECOVERY INC	PYRIDINE	500	0	0	0	510	0	19,160
WAYNE	ROMULUS	EQ RESOURCE RECOVERY INC	TETRACHLOROETHYLENE	1,000	0	0	0	1,010	250	32,360
WAYNE	ROMULUS	EQ RESOURCE RECOVERY INC	TOLUENE	1,500	0	0	0	20,555	250	562,855
WAYNE	ROMULUS	EQ RESOURCE RECOVERY INC	TRICHLOROETHYLENE	1,000	0	0	0	3,605	250	120,060
WAYNE	ROMULUS	EQ RESOURCE RECOVERY INC	VINYLDENE CHLORIDE	500	0	0	0	505	250	86,110
WAYNE	ROMULUS	EQ RESOURCE RECOVERY INC	XYLENE (MIXED ISOMERS)	7,700	0	0	0	17,155	250	648,260
WAYNE	ROMULUS	GKN SINTER METALS	COPPER	500	5	0	0	11,486	5	86,454
WAYNE	ROMULUS	GKN SINTER METALS	NICKEL	500	5	0	0	750	5	21,440
WAYNE	ROMULUS	GM POWERTRAIN - ROMULUS TRANSMISSION OPERATIONS	COPPER	0	0	0	0	0	0	0
WAYNE	ROMULUS	GM POWERTRAIN - ROMULUS TRANSMISSION OPERATIONS	POLYCHLORINATED ALKANES	0	0	0	0	810	0	40,000
WAYNE	ROMULUS	GM POWERTRAIN ROMULUS ENGINE OPERATIONS	COPPER	0	0	0	0	70	40	0
WAYNE	ROMULUS	GM POWERTRAIN ROMULUS ENGINE OPERATIONS	LEAD	0	0	0	0	130	47	0
WAYNE	ROMULUS	GM POWERTRAIN ROMULUS ENGINE OPERATIONS	MANGANESE	0	0	0	0	65	0	0
WAYNE	ROMULUS	GM POWERTRAIN ROMULUS ENGINE OPERATIONS	POLYCHLORINATED ALKANES	0	0	0	0	0	6,700	34,200
WAYNE	ROMULUS	GM POWERTRAIN ROMULUS ENGINE OPERATIONS	ZINC COMPOUNDS	7	0	0	0	0	79	700
WAYNE	ROMULUS	KERR CORP.	MERCURY	0	0	0	0	0	0	6,300
WAYNE	ROMULUS	KERR CORP.	ZINC COMPOUNDS	0	0	0	0	4,000	0	0
WAYNE	ROMULUS	KREHER WIRE PROCESSING	METHANOL	10	0	0	0	0	0	0
WAYNE	ROMULUS	KREHER WIRE PROCESSING	NITRIC ACID	0	0	0	0	0	0	38,255
WAYNE	ROMULUS	KREHER WIRE PROCESSING	SULFURIC ACID - (1994 AND AFTER	755	0	0	0	0	0	100,000





2000 TOXIC CHEMICAL RELEASE INVENTORY  
STATE OF MICHIGAN SUMMARY DATA - PART I

County	City	Facility	Chemical	(lbs/year)						
				Air	Water	Underground Injection	Land On-site	Off-site Disposal	POTW	Off-site Waste Managed
WAYNE	ROMULUS	MARATHON ASHLAND PETROLUUM LLC ROMULUS TERMIN	1,2,4-TRIMETHYLBENZENE	48	0	0	0	0	0	0
WAYNE	ROMULUS	MARATHON ASHLAND PETROLUUM LLC ROMULUS TERMIN	BENZENE	362	0	0	0	0	0	2
WAYNE	ROMULUS	MARATHON ASHLAND PETROLUUM LLC ROMULUS TERMIN	ETHYLBENZENE	80	0	0	0	0	0	0
WAYNE	ROMULUS	MARATHON ASHLAND PETROLUUM LLC ROMULUS TERMIN	TOLUENE	634	0	0	0	0	0	2
WAYNE	ROMULUS	MARATHON ASHLAND PETROLUUM LLC ROMULUS TERMIN	XYLENE (MIXED ISOMERS)	392	0	0	0	0	0	0
WAYNE	ROMULUS	OAKITE PRODUCTS. INC	CERTAIN GLYCOL ETHERS	250	0	0	0	0	250	755
WAYNE	ROMULUS	OAKITE PRODUCTS. INC	CHROMIUM COMPOUNDS	250	0	0	0	265	5	0
WAYNE	ROMULUS	OAKITE PRODUCTS. INC	HYDROGEN FLUORIDE	5	0	0	0	0	0	510
WAYNE	ROMULUS	OAKITE PRODUCTS. INC	MANGANESE	5	0	0	0	510	5	0
WAYNE	ROMULUS	OAKITE PRODUCTS. INC	NICKEL COMPOUNDS	250	0	0	0	1,250	5	0
WAYNE	ROMULUS	OAKITE PRODUCTS. INC	NITRIC ACID	250	0	0	0	0	0	1,000
WAYNE	ROMULUS	OAKITE PRODUCTS. INC	ZINC COMPOUNDS	250	0	0	0	2,583	5	0
WAYNE	ROMULUS	SATURN ELECTRONICS CORP.	AMMONIA	0	0	0	0	0	0	42,042
WAYNE	ROMULUS	SATURN ELECTRONICS CORP.	COPPER COMPOUNDS	0	0	0	0	220	0	53,062
WAYNE	ROMULUS	SATURN ELECTRONICS CORP.	NITRIC ACID	0	0	0	0	0	0	0
WAYNE	ROMULUS	SEIBERT OXIDERMO INC	CERTAIN GLYCOL ETHERS	1,450	0	0	0	0	0	9,596
WAYNE	ROMULUS	SEIBERT OXIDERMO INC	METHYL ETHYL KETONE	850	0	0	0	0	0	217,989
WAYNE	ROMULUS	SEIBERT OXIDERMO INC	METHYL ISOBUTYL KETONE	450	0	0	0	0	0	6,685
WAYNE	ROMULUS	SEIBERT OXIDERMO INC	N-BUTYL ALCOHOL	1,300	0	0	0	0	0	3,738
WAYNE	ROMULUS	SEIBERT OXIDERMO INC	TOLUENE	1,350	0	0	0	0	0	811,281
WAYNE	ROMULUS	SEIBERT OXIDERMO INC	TRIEHYLAMINE	900	0	0	0	0	0	2,543
WAYNE	ROMULUS	SEIBERT OXIDERMO INC	XYLENE (MIXED ISOMERS)	700	0	0	0	0	0	16,692
WAYNE	ROMULUS	VACUUM ORNA METAL INC.	TOLUENE	10,106	0	0	0	0	0	0
WAYNE	ROMULUS	WOODBIDGE ROMULUS CORP.	DIETHANOLAMINE	500	0	0	0	0	0	0
WAYNE	ROMULUS	WOODBIDGE ROMULUS CORP.	TOLUENE DIISOCYANATE (MIXED IS	500	0	0	0	0	0	676
WAYNE	TAYLOR	ARVINMERITOR	CHROMIUM	175	0	0	0	0	0	2,091,094
WAYNE	TAYLOR	ARVINMERITOR	MANGANESE	59	0	0	0	0	0	188,387
WAYNE	TAYLOR	ARVINMERITOR	NICKEL	5	0	0	0	0	0	94,193
WAYNE	TAYLOR	BIFF INDUSTRIES. INCORPORATED	CHROMIUM COMPOUNDS	0	0	0	0	0	17	1,483
WAYNE	TAYLOR	BIFF INDUSTRIES. INCORPORATED	NICKEL COMPOUNDS	284	0	0	0	0	17	4,220
WAYNE	TAYLOR	C. L. RIECKHOFF CO. INC	XYLENE (MIXED ISOMERS)	462	0	0	0	0	0	9,009
WAYNE	TAYLOR	EFTEC NORTH AMERICA. L.L.C.	ETHYLENE GLYCOL	10	0	0	0	4,459	0	0
WAYNE	TAYLOR	VOPAK USA INC	METHANOL	874	0	0	0	0	0	0
WAYNE	TRENTON	DAIMLERCHRYSLER CORP. TRENTON ENGINE PLANT	COPPER	3	0	0	0	638	53	461
WAYNE	TRENTON	DAIMLERCHRYSLER CORP. TRENTON ENGINE PLANT	LEAD	0	0	0	0	0	0	0
WAYNE	TRENTON	DAIMLERCHRYSLER CORP. TRENTON ENGINE PLANT	MANGANESE	24	0	0	0	2,100	50	130
WAYNE	TRENTON	DAIMLERCHRYSLER CORP. TRENTON ENGINE PLANT	NICKEL	0	0	0	0	0	0	0
WAYNE	TRENTON	DAIMLERCHRYSLER CORP. TRENTON ENGINE PLANT	XYLENE (MIXED ISOMERS)	15,000	0	0	0	0	0	0
WAYNE	TRENTON	DAIMLERCHRYSLER CORP. TRENTON ENGINE PLANT	ZINC COMPOUNDS	0	0	0	0	0	0	0
WAYNE	TRENTON	DETROIT EDISON TRENTON CHANNEL POWER PLANT	BARIUM COMPOUNDS	1,805	1,200	0	33,005	480,000	0	0
WAYNE	TRENTON	DETROIT EDISON TRENTON CHANNEL POWER PLANT	BENZO(G.H.)PERYLENE	0	0	0	0	0	0	0
WAYNE	TRENTON	DETROIT EDISON TRENTON CHANNEL POWER PLANT	CHROMIUM COMPOUNDS	245	83	0	1,300	25,000	0	0
WAYNE	TRENTON	DETROIT EDISON TRENTON CHANNEL POWER PLANT	COPPER COMPOUNDS	105	220	0	1,105	23,000	0	0
WAYNE	TRENTON	DETROIT EDISON TRENTON CHANNEL POWER PLANT	HYDROCHLORIC ACID (1995 AND AF	2,000,005	0	0	0	0	0	0
WAYNE	TRENTON	DETROIT EDISON TRENTON CHANNEL POWER PLANT	HYDROGEN FLUORIDE	160,005	0	0	0	0	0	0
WAYNE	TRENTON	DETROIT EDISON TRENTON CHANNEL POWER PLANT	MANGANESE COMPOUNDS	305	1,300	0	2,505	32,000	0	0
WAYNE	TRENTON	DETROIT EDISON TRENTON CHANNEL POWER PLANT	MERCURY COMPOUNDS	169	0	0	2	70	0	0
WAYNE	TRENTON	DETROIT EDISON TRENTON CHANNEL POWER PLANT	NICKEL COMPOUNDS	245	190	0	1,105	18,000	0	0
WAYNE	TRENTON	DETROIT EDISON TRENTON CHANNEL POWER PLANT	POLYCYCLIC AROMATIC COMPOUN	2	0	0	1	4	0	1
WAYNE	TRENTON	DETROIT EDISON TRENTON CHANNEL POWER PLANT	SULFURIC ACID - (1994 AND AFTER	230,005	0	0	0	0	0	0
WAYNE	TRENTON	DETROIT EDISON TRENTON CHANNEL POWER PLANT	VANADIUM COMPOUNDS	205	140	0	3,205	51,000	0	0
WAYNE	TRENTON	DETROIT EDISON TRENTON CHANNEL POWER PLANT	ZINC COMPOUNDS	135	500	0	1,105	30,000	0	0
WAYNE	TRENTON	DSC LTD. TRENTON PLANT	BARIUM COMPOUNDS	0	0	0	0	5	0	0
WAYNE	TRENTON	DSC LTD. TRENTON PLANT	HYDROCHLORIC ACID (1995 AND AF	2,200	0	0	0	0	0	268,000
WAYNE	TRENTON	DSC LTD. TRENTON PLANT	POLYCHLORINATED BIPHENYLS	0	0	0	0	0	0	1,810
WAYNE	TRENTON	SOLUTIA INC	AMMONIA	15,948	2,898	0	0	64	3,015	0
WAYNE	TRENTON	SOLUTIA INC	BUTYRALDEHYDE	9,516	0	0	0	1	501	1,325
WAYNE	TRENTON	SOLUTIA INC	PHOSPHORUS (YELLOW OR WHITE)	0	0	0	0	0	0	10
WAYNE	TRENTON	SOLUTIA INC	VINYL ACETATE	22,225	0	0	0	0	2,507	29,645



2000 TOXIC CHEMICAL RELEASE INVENTORY  
STATE OF MICHIGAN SUMMARY DATA - PART I

County	City	Facility	Chemical	(lbs/year)						
				Air	Water	Underground Injection	Land On-site	Off-site Disposal	POTW	Off-site Waste Managed
WAYNE	WAYNE	AMERICAN JETWAY CORP	AMMONIA	10	0	0	0	0	0	0
WAYNE	WAYNE	AMERICAN JETWAY CORP	CERTAIN GLYCOL ETHERS	500	0	0	0	0	0	0
WAYNE	WAYNE	AMERICAN JETWAY CORP	DICHLOROMETHANE	500	0	0	0	0	0	9.306
WAYNE	WAYNE	AMERICAN JETWAY CORP	METHANOL	500	0	0	0	0	0	0
WAYNE	WAYNE	AMERICAN JETWAY CORP	METHYL ETHYL KETONE	500	0	0	0	0	0	2.954
WAYNE	WAYNE	AMERICAN JETWAY CORP	N-BUTYL ALCOHOL	500	0	0	0	0	0	0
WAYNE	WAYNE	AMERICAN JETWAY CORP	N-HEXANE	500	0	0	0	0	0	18.801
WAYNE	WAYNE	AMERICAN JETWAY CORP	TETRACHLOROETHYLENE	500	0	0	0	0	0	33.708
WAYNE	WAYNE	AMERICAN JETWAY CORP	TOLUENE	500	0	0	0	0	0	26.007
WAYNE	WAYNE	AMERICAN JETWAY CORP	TRICHLOROETHYLENE	500	0	0	0	0	0	6.045
WAYNE	WAYNE	AMERICAN JETWAY CORP	XYLENE (MIXED ISOMERS)	500	0	0	0	0	0	13.336
WAYNE	WAYNE	AMERICAN JETWAY CORP	ZINC COMPOUNDS	0	0	0	0	0	0	1.150
WAYNE	WAYNE	CUL-MAC IND. INC.	CERTAIN GLYCOL ETHERS	255	0	0	0	0	0	0
WAYNE	WAYNE	CUL-MAC IND. INC.	METHANOL	500	0	0	0	0	0	0
WAYNE	WAYNE	FORD MOTOR CO. MICHIGAN TRUCK PLANT	1,2,4-TRIMETHYLBENZENE	48.700	0	0	0	0	0	18.000
WAYNE	WAYNE	FORD MOTOR CO. MICHIGAN TRUCK PLANT	ANTIMONY COMPOUNDS	210	0	0	0	0	0	7.100
WAYNE	WAYNE	FORD MOTOR CO. MICHIGAN TRUCK PLANT	BENZENE	150	0	0	0	0	0	0
WAYNE	WAYNE	FORD MOTOR CO. MICHIGAN TRUCK PLANT	CERTAIN GLYCOL ETHERS	64.400	0	0	0	0	14.000	28.000
WAYNE	WAYNE	FORD MOTOR CO. MICHIGAN TRUCK PLANT	CHROMIUM COMPOUNDS	89	0	0	0	0	0	3.000
WAYNE	WAYNE	FORD MOTOR CO. MICHIGAN TRUCK PLANT	CUMENE	6.800	0	0	0	0	0	0
WAYNE	WAYNE	FORD MOTOR CO. MICHIGAN TRUCK PLANT	CYCLOHEXANE	6	0	0	0	0	0	0
WAYNE	WAYNE	FORD MOTOR CO. MICHIGAN TRUCK PLANT	ETHYLBENZENE	74.970	0	0	0	0	0	100.000
WAYNE	WAYNE	FORD MOTOR CO. MICHIGAN TRUCK PLANT	ETHYLENE GLYCOL	0	0	0	0	2	9.500	0
WAYNE	WAYNE	FORD MOTOR CO. MICHIGAN TRUCK PLANT	LEAD COMPOUNDS	0	0	0	0	1.460	130	0
WAYNE	WAYNE	FORD MOTOR CO. MICHIGAN TRUCK PLANT	MANGANESE COMPOUNDS	0	0	0	0	10.500	1.200	0
WAYNE	WAYNE	FORD MOTOR CO. MICHIGAN TRUCK PLANT	METHANOL	42.100	0	0	0	0	0	25.001
WAYNE	WAYNE	FORD MOTOR CO. MICHIGAN TRUCK PLANT	METHYL ETHYL KETONE	24.300	0	0	0	0	0	11.007
WAYNE	WAYNE	FORD MOTOR CO. MICHIGAN TRUCK PLANT	METHYL ISOBUTYL KETONE	43.270	0	0	0	0	0	250.000
WAYNE	WAYNE	FORD MOTOR CO. MICHIGAN TRUCK PLANT	METHYL TERT-BUTYL ETHER	1.450	0	0	0	0	0	0
WAYNE	WAYNE	FORD MOTOR CO. MICHIGAN TRUCK PLANT	N-BUTYL ALCOHOL	4.331	0	0	0	0	0	22.000
WAYNE	WAYNE	FORD MOTOR CO. MICHIGAN TRUCK PLANT	N-HEXANE	1.730	0	0	0	0	0	0
WAYNE	WAYNE	FORD MOTOR CO. MICHIGAN TRUCK PLANT	NICKEL COMPOUNDS	2	0	0	0	2.390	340	0
WAYNE	WAYNE	FORD MOTOR CO. MICHIGAN TRUCK PLANT	NITRATE COMPOUNDS	0	0	0	0	0	24.000	0
WAYNE	WAYNE	FORD MOTOR CO. MICHIGAN TRUCK PLANT	SODIUM NITRITE	0	0	0	0	1	0	0
WAYNE	WAYNE	FORD MOTOR CO. MICHIGAN TRUCK PLANT	TOLUENE	5.800	0	0	0	0	0	22.002
WAYNE	WAYNE	FORD MOTOR CO. MICHIGAN TRUCK PLANT	XYLENE (MIXED ISOMERS)	341.000	0	0	0	0	0	340.001
WAYNE	WAYNE	FORD MOTOR CO. MICHIGAN TRUCK PLANT	ZINC COMPOUNDS	27	0	0	0	15.350	790	0
WAYNE	WAYNE	FORD MOTOR CO. WAYNE INTEGRAL STAMPING	COPPER	0	0	0	0	0	0	72.000
WAYNE	WAYNE	FORD MOTOR CO. WAYNE INTEGRAL STAMPING	ETHYLBENZENE	5	0	0	0	0	0	0
WAYNE	WAYNE	FORD MOTOR CO. WAYNE INTEGRAL STAMPING	ETHYLENE GLYCOL	0	0	0	0	0	53	1.000
WAYNE	WAYNE	FORD MOTOR CO. WAYNE INTEGRAL STAMPING	METHANOL	1	0	0	0	0	0	0
WAYNE	WAYNE	FORD MOTOR CO. WAYNE INTEGRAL STAMPING	N-BUTYL ALCOHOL	4	0	0	0	0	0	0
WAYNE	WAYNE	FORD MOTOR CO. WAYNE INTEGRAL STAMPING	NICKEL	250	0	0	0	0	0	250
WAYNE	WAYNE	FORD MOTOR CO. WAYNE INTEGRAL STAMPING	TOLUENE	0	0	0	0	0	0	0
WAYNE	WAYNE	FORD MOTOR CO. WAYNE INTEGRAL STAMPING	XYLENE (MIXED ISOMERS)	22	0	0	0	0	0	0
WAYNE	WAYNE	FORD MOTOR CO. WAYNE INTEGRAL STAMPING	ZINC COMPOUNDS	250	0	0	0	420	0	0
WAYNE	WAYNE	FORD MOTOR CO. WAYNE ASSEMBLY	1,2,4-TRIMETHYLBENZENE	87.790	0	0	0	0	0	7.370
WAYNE	WAYNE	FORD MOTOR CO. WAYNE ASSEMBLY	ANTIMONY COMPOUNDS	2	0	0	0	0	0	62
WAYNE	WAYNE	FORD MOTOR CO. WAYNE ASSEMBLY	BENZENE	70	0	0	0	0	0	0
WAYNE	WAYNE	FORD MOTOR CO. WAYNE ASSEMBLY	CERTAIN GLYCOL ETHERS	76.200	0	0	0	0	6.800	10.574
WAYNE	WAYNE	FORD MOTOR CO. WAYNE ASSEMBLY	CHROMIUM COMPOUNDS	2	0	0	0	0	0	27
WAYNE	WAYNE	FORD MOTOR CO. WAYNE ASSEMBLY	CUMENE	3.229	0	0	0	0	0	0
WAYNE	WAYNE	FORD MOTOR CO. WAYNE ASSEMBLY	CYCLOHEXANE	2	0	0	0	0	0	0
WAYNE	WAYNE	FORD MOTOR CO. WAYNE ASSEMBLY	ETHYLBENZENE	98.520	0	0	0	0	0	109,500
WAYNE	WAYNE	FORD MOTOR CO. WAYNE ASSEMBLY	ETHYLENE GLYCOL	0	0	0	0	1	3,900	1,300
WAYNE	WAYNE	FORD MOTOR CO. WAYNE ASSEMBLY	LEAD COMPOUNDS	1	0	0	0	2,080	100	0
WAYNE	WAYNE	FORD MOTOR CO. WAYNE ASSEMBLY	MANGANESE COMPOUNDS	1	0	0	0	16,100	900	0
WAYNE	WAYNE	FORD MOTOR CO. WAYNE ASSEMBLY	METHANOL	25,500	0	0	0	0	0	4,211
WAYNE	WAYNE	FORD MOTOR CO. WAYNE ASSEMBLY	METHYL ETHYL KETONE	16.500	0	0	0	0	0	3.050



2000 TOXIC CHEMICAL RELEASE INVENTORY  
STATE OF MICHIGAN SUMMARY DATA - PART I

County	City	Facility	Chemical	(lbs/year)						
				Air	Water	Underground Injection	Land On-site	Off-site Disposal	POTW	Off-site Waste Managed
WAYNE	WAYNE	FORD MOTOR CO. WAYNE ASSEMBLY	METHYL ISOBUTYL KETONE	150,450	0	0	0	0	0	294,000
WAYNE	WAYNE	FORD MOTOR CO. WAYNE ASSEMBLY	METHYL TERT-BUTYL ETHER	630	0	0	0	0	0	0
WAYNE	WAYNE	FORD MOTOR CO. WAYNE ASSEMBLY	N-BUTYL ALCOHOL	110,840	0	0	0	0	0	43,200
WAYNE	WAYNE	FORD MOTOR CO. WAYNE ASSEMBLY	N-HEXANE	2,980	0	0	0	0	0	0
WAYNE	WAYNE	FORD MOTOR CO. WAYNE ASSEMBLY	NICKEL COMPOUNDS	5	0	0	0	2,140	250	0
WAYNE	WAYNE	FORD MOTOR CO. WAYNE ASSEMBLY	NITRATE COMPOUNDS	0	0	0	0	0	29,000	0
WAYNE	WAYNE	FORD MOTOR CO. WAYNE ASSEMBLY	SODIUM NITRITE	0	0	0	0	0	0	0
WAYNE	WAYNE	FORD MOTOR CO. WAYNE ASSEMBLY	TOLUENE	14,500	0	0	0	0	0	25,201
WAYNE	WAYNE	FORD MOTOR CO. WAYNE ASSEMBLY	XYLENE (MIXED ISOMERS)	392,600	0	0	0	0	0	320,000
WAYNE	WAYNE	FORD MOTOR CO. WAYNE ASSEMBLY	ZINC COMPOUNDS	47	0	0	0	11,600	580	0
WAYNE	WAYNE	STRUCTURAL COATINGS & CHEMICALS INC	METHYL ETHYL KETONE	0	0	0	0	0	0	0
WAYNE	WAYNE	STRUCTURAL COATINGS & CHEMICALS INC	XYLENE (MIXED ISOMERS)	0	0	0	0	0	0	48,382
WAYNE	WAYNE	UNISTRUT CORP.	CERTAIN GLYCOL ETHERS	11,600	0	0	0	0	24,800	0
WAYNE	WAYNE	UNISTRUT CORP.	CHROMIUM COMPOUNDS	0	2	0	0	0	5	383,000
WAYNE	WAYNE	UNISTRUT CORP.	COPPER COMPOUNDS	0	4	0	0	0	4	24,200
WAYNE	WAYNE	UNISTRUT CORP.	LEAD COMPOUNDS	0	2	0	0	0	1	15,500
WAYNE	WAYNE	UNISTRUT CORP.	MANGANESE COMPOUNDS	0	0	0	0	0	0	65,000
WAYNE	WAYNE	UNISTRUT CORP.	MERCURY	0	0	0	0	0	0	15
WAYNE	WAYNE	UNISTRUT CORP.	NICKEL COMPOUNDS	0	2	0	0	0	1	316,000
WAYNE	WAYNE	UNISTRUT CORP.	ZINC COMPOUNDS	0	74	0	0	2,455	193	137,600
WAYNE	WESTLAND	FLINT INK NORTH AMERICA CORP.	METHANOL	0	0	0	0	0	0	0
WAYNE	WESTLAND	RED SPOT WESTLAND, INC.	1,2,4-TRIMETHYLBENZENE	1,318	0	0	0	0	0	17,895
WAYNE	WESTLAND	RED SPOT WESTLAND, INC.	CERTAIN GLYCOL ETHERS	10,367	0	0	0	0	0	141,695
WAYNE	WESTLAND	RED SPOT WESTLAND, INC.	ETHYLBENZENE	6,447	0	0	0	0	0	88,142
WAYNE	WESTLAND	RED SPOT WESTLAND, INC.	METHYL ETHYL KETONE	12,245	0	0	0	0	0	167,235
WAYNE	WESTLAND	RED SPOT WESTLAND, INC.	METHYL ISOBUTYL KETONE	8,049	0	0	0	0	0	109,971
WAYNE	WESTLAND	RED SPOT WESTLAND, INC.	N-BUTYL ALCOHOL	5,965	0	0	0	0	0	81,554
WAYNE	WESTLAND	RED SPOT WESTLAND, INC.	N-METHYL-2-PYRROLIDONE	871	0	0	0	0	0	11,626
WAYNE	WESTLAND	RED SPOT WESTLAND, INC.	TOLUENE	2,215	0	0	0	0	0	29,682
WAYNE	WESTLAND	RED SPOT WESTLAND, INC.	XYLENE (MIXED ISOMERS)	2,923	0	0	0	0	0	39,689
WAYNE	WESTLAND	TEXTRON AUTOMOTIVE COMPANY	DIISOCYANATES	255	0	0	0	0	0	0
WAYNE	WESTLAND	WEYERHAEUSER CO. DETROIT CSC	ARSENIC COMPOUNDS	0	0	0	0	0	0	0
WAYNE	WESTLAND	WEYERHAEUSER CO. DETROIT CSC	CHROMIUM COMPOUNDS	0	0	0	0	0	0	0
WAYNE	WESTLAND	WEYERHAEUSER CO. DETROIT CSC	COPPER COMPOUNDS	0	0	0	0	0	0	0
WAYNE	WOODHAVEN	EXXONMOBIL OIL WOODHAVEN TERMINAL	BENZENE	907	0	0	0	8	0	0
WAYNE	WOODHAVEN	EXXONMOBIL OIL WOODHAVEN TERMINAL	BENZO(G,H,I)PERYLENE	0	0	0	0	0	0	0
WAYNE	WOODHAVEN	EXXONMOBIL OIL WOODHAVEN TERMINAL	ETHYLBENZENE	188	0	0	0	7	0	0
WAYNE	WOODHAVEN	EXXONMOBIL OIL WOODHAVEN TERMINAL	N-HEXANE	1,541	0	0	0	11	0	0
WAYNE	WOODHAVEN	EXXONMOBIL OIL WOODHAVEN TERMINAL	POLYCYCLIC AROMATIC COMPOUNDS	0	0	0	0	0	0	0
WAYNE	WOODHAVEN	EXXONMOBIL OIL WOODHAVEN TERMINAL	TOLUENE	1,480	0	0	0	22	0	0
WAYNE	WOODHAVEN	EXXONMOBIL OIL WOODHAVEN TERMINAL	XYLENE (MIXED ISOMERS)	809	0	0	0	28	0	0
WAYNE	WOODHAVEN	FORD MOTOR CO. WOODHAVEN FORGING	MANGANESE	0	0	0	0	0	0	373,700
WAYNE	WYANDOTTE	BASF CORPORATION CHEMICAL ENGINEERING, R & D	ACRYLONITRILE	296	5	0	5	0	71	3,820
WAYNE	WYANDOTTE	BASF CORPORATION CHEMICAL ENGINEERING, R & D	CYCLOHEXANE	6,050	0	0	0	0	0	0
WAYNE	WYANDOTTE	BASF CORPORATION CHEMICAL ENGINEERING, R & D	DIAMINOTOLUENE (MIXED ISOMERS)	9	120	0	13	0	120	530
WAYNE	WYANDOTTE	BASF CORPORATION CHEMICAL ENGINEERING, R & D	DIISOCYANATES	168	0	0	6	0	37	19,370
WAYNE	WYANDOTTE	BASF CORPORATION CHEMICAL ENGINEERING, R & D	ETHYLENE GLYCOL	255	1,200	0	5	0	38,000	300
WAYNE	WYANDOTTE	BASF CORPORATION CHEMICAL ENGINEERING, R & D	ETHYLENE OXIDE	131	240	0	11	0	790	370
WAYNE	WYANDOTTE	BASF CORPORATION CHEMICAL ENGINEERING, R & D	HYDROCHLORIC ACID (1995 AND AF	2,500	0	0	0	0	0	0
WAYNE	WYANDOTTE	BASF CORPORATION CHEMICAL ENGINEERING, R & D	METHANOL	9,100	5	0	5	0	47,000	800
WAYNE	WYANDOTTE	BASF CORPORATION CHEMICAL ENGINEERING, R & D	N,N-DIMETHYLFORMAMIDE	3,069	240	0	0	0	0	80,000
WAYNE	WYANDOTTE	BASF CORPORATION CHEMICAL ENGINEERING, R & D	NITRATE COMPOUNDS	0	49	0	0	0	540,000	1,290
WAYNE	WYANDOTTE	BASF CORPORATION CHEMICAL ENGINEERING, R & D	NITRIC ACID	35	0	0	0	0	0	0
WAYNE	WYANDOTTE	BASF CORPORATION CHEMICAL ENGINEERING, R & D	N-METHYL-2-PYRROLIDONE	1,825	0	0	0	0	450	9,100
WAYNE	WYANDOTTE	BASF CORPORATION CHEMICAL ENGINEERING, R & D	O-TOLUIDINE	0	0	0	0	0	0	0
WAYNE	WYANDOTTE	BASF CORPORATION CHEMICAL ENGINEERING, R & D	PROPYLENE OXIDE	160	240	0	49	0	7,400	370
WAYNE	WYANDOTTE	BASF CORPORATION CHEMICAL ENGINEERING, R & D	SEC-BUTYL ALCOHOL	540	5	0	1	0	100	9,400
WAYNE	WYANDOTTE	BASF CORPORATION CHEMICAL ENGINEERING, R & D	SODIUM DICAMBA	2	0	0	0	0	0	7,000
WAYNE	WYANDOTTE	BASF CORPORATION CHEMICAL ENGINEERING, R & D	STYRENE	697	240	0	7	0	68	32,020



2000 TOXIC CHEMICAL RELEASE INVENTORY  
STATE OF MICHIGAN SUMMARY DATA - PART I

County	City	Facility	Chemical	(lbs/year)						
				Air	Water	Underground Injection	Land On-site	Off-site Disposal	POTW	Off-site Waste Managed
WAYNE	WYANDOTTE	BASF CORPORATION CHEMICAL ENGINEERING. R & D	TOLUENE DIISOCYANATE (MIXED IS	12	0	0	23	0	0	1.400
WAYNE	WYANDOTTE	BASF CORPORATION CHEMICAL ENGINEERING. R & D	ZINC COMPOUNDS	0	0	0	0	212.000	3.800	0
WAYNE	WYANDOTTE	CADON PLATING COMPANY	CERTAIN GLYCOL ETHERS	23.758	0	0	0	0	0	0
WAYNE	WYANDOTTE	CADON PLATING COMPANY	CHROMIUM COMPOUNDS	0	0	0	0	0	5	0
WAYNE	WYANDOTTE	CADON PLATING COMPANY	NITRATE COMPOUNDS	0	0	0	0	0	0	58.813
WAYNE	WYANDOTTE	CADON PLATING COMPANY	NITRIC ACID	59	0	0	0	0	0	0
WAYNE	WYANDOTTE	CADON PLATING COMPANY	ZINC COMPOUNDS	0	0	0	0	9.019	64	0
WAYNE	WYANDOTTE	CREST INDUSTRIES, INC.	XYLENE (MIXED ISOMERS)	1.000	0	0	0	0	0	250
WAYNE	WYANDOTTE	DETROIT TUBULAR RIVET	DICHLOROMETHANE	19.470	0	0	0	0	0	0
WAYNE	WYANDOTTE	DETROIT TUBULAR RIVET	ZINC COMPOUNDS	0	0	0	0	6.411	81	0
WEXFORD	CADILLAC	AAR CADILLAC MANUFACTURING	TOLUENE	14.350	1	0	0	0	1	1.625
WEXFORD	CADILLAC	AVON AUTOMOTIVE PLANT 1	ANTIMONY COMPOUNDS	0	0	0	0	0	250	0
WEXFORD	CADILLAC	AVON AUTOMOTIVE PLANT 1	DI(2-ETHYLHEXYL) PHTHALATE	0	0	0	0	0	1.987	0
WEXFORD	CADILLAC	AVON AUTOMOTIVE PLANT 1	ETHYLENE THIOUREA	0	0	0	0	0	5	0
WEXFORD	CADILLAC	AVON AUTOMOTIVE PLANT 1	NICKEL COMPOUNDS	0	0	0	0	0	250	0
WEXFORD	CADILLAC	AVON AUTOMOTIVE PLANT 1	NITRATE COMPOUNDS	0	0	0	0	0	50.000	0
WEXFORD	CADILLAC	AVON AUTOMOTIVE PLANT 1	TOLUENE	46.020	0	0	0	0	0	0
WEXFORD	CADILLAC	AVON AUTOMOTIVE PLANT 1	ZINC COMPOUNDS	0	0	0	0	0	900	0
WEXFORD	CADILLAC	FOUR WINNS BOATS (CRUISER DIVISION)	DIISOCYANATES	0	0	0	0	0	0	0
WEXFORD	CADILLAC	FOUR WINNS BOATS (CRUISER DIVISION)	DIMETHYL PHTHALATE	654	0	0	0	0	0	0
WEXFORD	CADILLAC	FOUR WINNS BOATS (CRUISER DIVISION)	METHYL METHACRYLATE	17.829	0	0	0	0	0	946
WEXFORD	CADILLAC	FOUR WINNS BOATS (CRUISER DIVISION)	STYRENE	213.759	0	0	0	0	0	2.733
WEXFORD	CADILLAC	FOUR WINNS BOATS (ENGINEERING DIVISION)	STYRENE	10.167	0	0	0	0	0	0
WEXFORD	CADILLAC	FOUR WINNS BOATS (SPORT DIVISION)	DIISOCYANATES	0	0	0	0	0	0	0
WEXFORD	CADILLAC	FOUR WINNS BOATS (SPORT DIVISION)	DIMETHYL PHTHALATE	884	0	0	0	0	0	0
WEXFORD	CADILLAC	FOUR WINNS BOATS (SPORT DIVISION)	METHYL METHACRYLATE	32.030	0	0	0	0	0	876
WEXFORD	CADILLAC	FOUR WINNS BOATS (SPORT DIVISION)	STYRENE	303.578	0	0	0	0	0	3.153
WEXFORD	CADILLAC	HAYES LEMMERZ INTERNATIONAL INC CADILLAC INC	ALUMINUM OXIDE (FIBROUS FORMS	0	0	0	0	282.455	0	0
WEXFORD	CADILLAC	HAYES LEMMERZ INTERNATIONAL INC CADILLAC INC	DIISOCYANATES	0	0	0	0	49	0	0
WEXFORD	CADILLAC	HAYES LEMMERZ INTERNATIONAL INC CADILLAC INC	MANGANESE	680	0	0	0	0	0	0
WEXFORD	CADILLAC	HAYES LEMMERZ INTERNATIONAL INC CADILLAC INC	MOLYBDENUM TRIOXIDE	0	0	0	0	8.874	250	0
WEXFORD	CADILLAC	HAYES LEMMERZ INTERNATIONAL INC CADILLAC INC	PHENOL	0	0	0	0	3.798	0	0
WEXFORD	CADILLAC	HAYES LEMMERZ INTERNATIONAL INC CADILLAC INC	TRIETHYLAMINE	1.736	0	0	0	0	0	171.814
WEXFORD	CADILLAC	PAULSTRA CRC CADILLAC DIVISION	METHYL ISOBUTYL KETONE	42.722	0	0	0	0	0	0
WEXFORD	CADILLAC	PAULSTRA CRC CADILLAC DIVISION	TOLUENE	52.575	0	0	0	0	0	3.640
WEXFORD	CADILLAC	PAULSTRA CRC CADILLAC DIVISION	XYLENE (MIXED ISOMERS)	22.468	0	0	0	0	0	3.640

**2000 TOXIC CHEMICAL RELEASE INVENTORY  
STATE OF MICHIGAN SUMMARY REPORT**

*PART II*



2000 TOXIC CHEMICAL RELEASE INVENTORY  
STATE OF MICHIGAN SUMMARY DATA - PART II

County	City	Facility	Chemical	(grams/year)							
				Air	Water	Underground Injection	Land On-site	Off-site Disposal	POTW	Off-site Waste Managed	
ALPENA	ALPENA	LAFARGE CORPORATION (INCLUDING SYSTECH ENV. CORP	DIOXIN AND DIOXIN-LIKE COMPOUNDS	1.600	0.000	0.000	0.000	0.000	0.000	0.000	0.000
BAY	ESSEXVILLE	CONSUMERS ENERGY DE KARN-JC WEADOCK GNRTG PLT	DIOXIN AND DIOXIN-LIKE COMPOUNDS	2.900	0.000	0.000	0.000	0.000	0.000	0.000	0.000
BRANCH	COLDWATER	ALCHEM ALUMINUM. INC.	DIOXIN AND DIOXIN-LIKE COMPOUNDS	1.300	0.000	0.000	0.000	80.520	0.000	0.000	0.000
BRANCH	COLDWATER	IMCO RECYCLING OF MICHIGAN LLC	DIOXIN AND DIOXIN-LIKE COMPOUNDS	0.640	0.000	0.000	0.000	63.380	0.000	0.000	0.000
CHARLEVOIX	CHARLEVOIX	SOUTHDOWN INC	DIOXIN AND DIOXIN-LIKE COMPOUNDS	1.797	0.000	0.000	0.000	0.000	0.000	0.000	0.000
DELTA	ESCANABA	MEAD PUBLISHING PAPER DIVISION	DIOXIN AND DIOXIN-LIKE COMPOUNDS	0.440	0.140	0.000	12.010	0.000	0.000	0.000	0.000
DICKINSON	QUINNESEC	INTERNATIONAL PAPER COMPANY	DIOXIN AND DIOXIN-LIKE COMPOUNDS	0.660	0.000	0.000	1.102	0.000	0.000	0.000	0.000
EATON	LANSING	LANSING BOARD OF WATER & LIGHT ERICKSON STATION	DIOXIN AND DIOXIN-LIKE COMPOUNDS	0.539	0.000	0.000	0.000	0.000	0.000	0.000	0.000
INGHAM	LANSING	LANSING BD OF WATER & LIGHT ECKERT STATION	DIOXIN AND DIOXIN-LIKE COMPOUNDS	1.824	0.000	0.000	0.000	0.000	0.000	0.000	0.000
KALAMAZOO	KALAMAZOO	GEORGIA-PACIFIC CORPORATION	DIOXIN AND DIOXIN-LIKE COMPOUNDS	0.119	0.000	0.000	0.020	0.020	0.000	0.000	0.000
KALAMAZOO	KALAMAZOO	PHARMACIA & UPJOHN PRODUCTION FACILITY	DIOXIN AND DIOXIN-LIKE COMPOUNDS	0.115	0.000	0.000	0.000	0.000	0.000	0.000	0.000
MANISTEE	FILER CITY	T.E.S. FILER CITY STATION	DIOXIN AND DIOXIN-LIKE COMPOUNDS	0.000	0.000	0.000	0.000	0.000	0.000	0.000	0.000
MARQUETTE	MARQUETTE	WISCONSIN ELECTRIC POWER CO PRESQUE ISLE POWER P	DIOXIN AND DIOXIN-LIKE COMPOUNDS	0.860	0.000	0.000	0.000	0.000	0.000	0.000	0.000
MIDLAND	MIDLAND	DOW CHEMICAL COMPANY MIDLAND OPERATIONS	DIOXIN AND DIOXIN-LIKE COMPOUNDS	0.490	5.690	0.000	320.570	0.000	0.000	0.000	0.000
MONROE	DUNDEE	HOLNAM INC - DUNDEE PLANT	DIOXIN AND DIOXIN-LIKE COMPOUNDS	2.000	0.000	0.000	0.000	0.000	0.000	0.000	0.000
MONROE	ERIE	CONSUMERS ENERGY JR WHITING GENERATING PLANT	DIOXIN AND DIOXIN-LIKE COMPOUNDS	0.920	0.000	0.000	0.000	0.000	0.000	0.000	0.000
MONROE	MONROE	DETROIT EDISON MONROE POWER PLANT	DIOXIN AND DIOXIN-LIKE COMPOUNDS	1.336	0.000	0.000	0.000	0.000	0.000	0.000	0.000
MUSKEGON	MUSKEGON	CONSUMERS ENERGY BC COBB GENERATING PLANT	DIOXIN AND DIOXIN-LIKE COMPOUNDS	0.940	0.000	0.000	0.000	0.000	0.000	0.000	0.000
MUSKEGON	MUSKEGON	S. D. WARREN COMPANY	DIOXIN AND DIOXIN-LIKE COMPOUNDS	0.303	0.000	0.000	0.045	0.045	0.508	0.000	0.000
OTSEGO	GAYLORD	GEORGIA-PACIFIC CORP. (GAYLORD PARTICLEBOARD PLA	DIOXIN AND DIOXIN-LIKE COMPOUNDS	0.130	0.000	0.000	0.000	0.145	0.000	0.000	0.000
OTTAWA	HOLLAND	HOLLAND BPW. JAMES DE YOUNG GENERATION STATION	DIOXIN AND DIOXIN-LIKE COMPOUNDS	0.271	0.000	0.000	0.000	0.000	0.000	0.000	0.000
OTTAWA	WEST OLIVE	CONSUMERS ENERGY J H CAMPBELL GENERATING PLANT	DIOXIN AND DIOXIN-LIKE COMPOUNDS	3.500	0.000	0.000	0.000	0.000	0.000	0.000	0.000
SAGINAW	SAGINAW	GMPTG-SAGINAW METAL CASTING	DIOXIN AND DIOXIN-LIKE COMPOUNDS	2.200	0.000	0.000	0.250	0.000	0.000	0.000	0.000
ST. CLAIR	AVOCA	DETROIT EDISON COMPANY GREENWOOD ENERGY CENTE	DIOXIN AND DIOXIN-LIKE COMPOUNDS	0.212	0.000	0.000	0.000	0.000	0.000	0.000	0.000
ST. CLAIR	CHINA TOWNSHIP	DETROIT EDISON BELLE RIVER POWER PLANT	DIOXIN AND DIOXIN-LIKE COMPOUNDS	0.699	0.000	0.000	0.000	0.000	0.000	0.000	0.000
ST. CLAIR	EAST CHINA TOW	DETROIT EDISON ST. CLAIR POWER PLANT	DIOXIN AND DIOXIN-LIKE COMPOUNDS	0.549	0.000	0.000	0.000	0.000	0.000	0.000	0.000
WAYNE	DETROIT	DETROIT LIME. RIVER ROUGE	DIOXIN AND DIOXIN-LIKE COMPOUNDS	0.130	0.000	0.000	0.000	0.000	0.000	0.000	0.000
WAYNE	DETROIT	GM MLCG DETROIT/HAMTRAMCK ASSEMBLY CENTER	DIOXIN AND DIOXIN-LIKE COMPOUNDS	0.177	0.000	0.000	0.000	0.000	0.000	0.000	0.000
WAYNE	DETROIT	MARATHON ASHLAND PETROLEUM LLC	DIOXIN AND DIOXIN-LIKE COMPOUNDS	0.061	0.000	0.000	0.000	0.000	8.061	0.000	0.000
WAYNE	RIVER ROUGE	DETROIT EDISON RIVER ROUGE POWER PLANT	DIOXIN AND DIOXIN-LIKE COMPOUNDS	0.183	0.000	0.000	0.000	0.000	0.000	0.000	0.000
WAYNE	TRENTON	DETROIT EDISON TRENTON CHANNEL POWER PLANT	DIOXIN AND DIOXIN-LIKE COMPOUNDS	0.303	0.000	0.000	0.000	0.000	0.000	0.000	0.000

**Appendix A. EPCRA Section 313 Listed PBT Chemicals and Activity Thresholds**

Chemical	Threshold (in pounds unless otherwise noted)
ALDRIN	100
BENZO(G,H,I)PERYLENE *	10
CHLORDANE	10
DIOXIN AND DIOXIN-LIKE COMPOUNDS *	0.1 grams
HEPTACHLOR	10
HEXACHLOROBENZENE	10
ISODRIN	10
MERCURY	10
MERCURY COMPOUNDS	10
METHOXYCHLOR	100
OCTACHLOROSTYRENE *	10
PENDIMETHALIN	100
PENTACHLOROBENZENE *	10
POLYCHLORINATED BIPHENYLS	10
POLYCYCLIC AROMATIC COMPOUNDS	100
TETRABROMOBISPHENOL A (TBBPA) *	100
TOXAPHENE	10
TRIFLURALIN	100

Note: Thresholds effective for 2000 reporting year.

\* New chemical subject to EPCRA Section 313 reporting.