

# 2001 Toxic Chemical Release Inventory

## Summary Report

Jennifer M. Granholm, Governor

Steven E. Chester, Director

[www.michigan.gov/deq](http://www.michigan.gov/deq)

800-662-9278

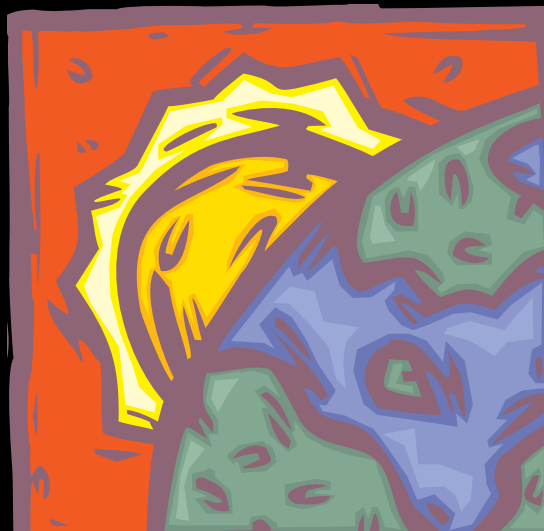

**Jennifer M. Granholm, Governor • Steven E. Chester, Director**  
**Internet: [www.michigan.gov/deq](http://www.michigan.gov/deq)**  
**Environmental Assistance Center: 800-662-9278**



For information or assistance on this publication, contact the:  
MDEQ Environmental Science and Services Division  
SARA Title III Program  
P.O. Box 30457  
Lansing, MI 48909-7957  
517-373-8481



PRINTING AUTHORITY: PA 451 of 1994, as amended  
TOTAL COPIES PRINTED: 150  
TOTAL COST: \$476.57  
COST PER COPY: \$3.18  
MICHIGAN DEPARTMENT OF ENVIRONMENTAL QUALITY



The Michigan Department of Environmental Quality (MDEQ) will not discriminate against any individual or group on the basis of race, sex, religion, age, national origin, color, marital status, disability, or political beliefs. Questions or concerns should be directed to the MDEQ Office of Personnel Services, P.O. Box 30473, Lansing, MI 48909.

## 2001 TOXIC CHEMICAL RELEASE INVENTORY STATE OF MICHIGAN SUMMARY REPORT

This is a report on the chemical releases and waste management activities of Michigan facilities that are subject to the environmental reporting requirements described in Section 313 of the federal Emergency Planning and Community Right-to-Know Act (EPCRA) of 1986, also known as Title III of the Superfund and Reauthorization Act (SARA Title III), and the Pollution Prevention Act of 1990. A complete list of the 650 reportable toxic chemicals and chemical categories are listed in CFR40 372.65.

The data in this summary report are based on chemical reports submitted to the State of Michigan for Report Year (RY) 2001 and verified as of January 15, 2003. For RY 2001, 936 Michigan facilities reported under the Toxic Chemical Release Inventory (TRI). Statewide totals are shown in Table 1.

Facility data in this report are arranged alphabetically by county and city. For each chemical reported by a facility, the amount released to a specific media or transferred is shown. Quantities are reported in pounds per year except for dioxin and dioxin-like compounds, which is reported in grams per year. Part I presents facility chemical data except for dioxin and dioxin-like compounds. Part II presents data on dioxin and dioxin-like compounds.

**Table 1. Michigan TRI Chemical Releases and Transfers (lbs./year) – RY 2001**

<b>Total Releases On- and Off-site</b>	<b>132,076,455</b>
Total On-site Releases	82,405,059
Air Releases	56,577,736
Surface Water Discharges	1,043,616
Underground Injection Wells	2,519,207
Land Releases On-site	
RCRA Landfills On-site	12,843,203
Other On-site Land	9,421,297
Off-site Releases (Disposal)	49,671,396
<b>Total Transfers for Further Waste Management</b>	<b>330,235,524</b>
POTW Discharges	15,667,771
Off-site Waste Managed	
Energy Recovery	201,496,318
Recycled	93,618,779
Treated	19,452,656

### **Who must report under TRI?**

All facilities in the U.S. are required to report under Section 313 of SARA Title III if they:

- Are in one of the covered industrial sectors based on Standard Industrial Classification (SIC) codes. Covered industrial sectors include manufacturing—SIC groups 20-39, and non-manufacturing industrial sectors of metal mining—SIC group 10 (except 1011, 1081 and 1094); coal mining—SIC group 12 (except 1241); electrical utilities—SIC 4911, 4931 and 4939; treatment, storage, and disposal facilities—SIC 4953; solvent recovery services—SIC 7389; chemical distributors—SIC 5169, and petroleum bulk terminals—SIC 5171; and
- Employ the equivalent of ten or more full-time employees; and
- Manufacture (including import) 25,000 pounds or more of a listed toxic chemical, or process 25,000 pounds or more of a listed toxic chemical, or otherwise use in any other manner 10,000 pounds or more of a listed toxic chemical during the calendar year. Reporting thresholds for a select group of chemicals that are persistent bioaccumulative and toxic (PBT) are significantly lower (10 pounds or 100 pounds, or 0.1 gram for dioxin and dioxin-like compounds). The EPCRA Section 313 PBT chemicals and thresholds are listed in Appendix A.

\* Federal facilities also must comply with SARA Title III Section 313 reporting requirements by Executive Order 13148.

### **What is reported?**

A facility must report:

- Facility contacts and affiliation;
- Information on releases of TRI chemicals to the environment;
- Information on transport of TRI chemicals in wastes to off-site locations for disposal (off-site release), recycling, treatment, or to be used for energy recovery;
- Information on pollution prevention activities undertaken by the facility for each reported TRI chemical.

### **What constitutes a TRI release on- and off-site?**

An *on-site* release is a release of a listed toxic chemical directly to air, water (surface water, streams), underground injection wells, or land (on-site RCRA Subtitle C or other landfills, surface impoundment, etc.). An *off-site* release is a transfer to other off-site locations for landfill or disposal.

### **What constitutes a TRI transfer off-site for further waste management?**

Chemicals in wastes transported to facilities for treatment, recycling, or to be used for energy recovery are considered off-site transfers for further waste management. This includes waste materials discharged to publicly owned treatment works (POTWs).

### **How are releases and transfers reported?**

Facilities must submit a Form R (or Form A, if applicable) for each TRI chemical they manufacture, process or otherwise use above the activity thresholds. Form R information includes facility identification, chemical-specific information about releases, transfers, on-site treatment methods, reuse/recycling efforts and source reduction activities, and off-site locations to which TRI chemicals are transferred. A covered facility that meets the reporting criteria is required to submit a Form R report even if no release or transfer of waste materials occurred. Some facilities may qualify to submit a Form A report, which is an abbreviated version of the Form R report.

### **Availability of Information**

Copies of individual Form R reports (or Form A, if applicable) as well as the staff reports on the Michigan TRI data may be requested from the Michigan Department of Environmental Quality, Environmental Science and Services Division, SARA Title III Program, P.O. Box 30457, Lansing, Michigan 48909, or by calling (517) 373-8481. Michigan TRI data is also available on the internet at [www.michigan.gov/deq](http://www.michigan.gov/deq). *Assistance and Support, Environmental Reporting.*

---

SARA Title III Program, Environmental Science and Services Division, Michigan Department of Environmental Quality – March 31, 2003

**2001 TOXIC CHEMICAL RELEASE INVENTORY  
STATE OF MICHIGAN SUMMARY REPORT**

*PART I*



2001 TOXIC CHEMICAL RELEASE INVENTORY  
STATE OF MICHIGAN SUMMARY DATA - PART I

County	City	Facility	Chemical	(lbs/year)						
				Air	Water	Underground Injection	Land On-site	Off-site Disposal	POTW	Off-site Waste Managed
ALGER	MUNISING	KIMBERLY-CLARK CORP.	AMMONIA	79,250	750	0	0	0	0	0
ALLEGAN	ALLEGAN	ALLEGAN METAL FINISHING CO.	NITRIC ACID	0	0	0	0	0	0	0
ALLEGAN	ALLEGAN	ALLEGAN METAL FINISHING CO.	ZINC COMPOUNDS	0	250	0	0	0	0	34,000
ALLEGAN	ALLEGAN	L. PERRIGO COMPANY EASTERN AVENUE	PHENOL	0	0	0	0	750	250	0
ALLEGAN	HOLLAND	AFCO INDUSTRIES, INC.	ETHYLBENZENE	109,800	0	0	0	0	0	4,900
ALLEGAN	HOLLAND	AFCO INDUSTRIES, INC.	N-BUTYL ALCOHOL	95,000	0	0	0	0	0	1,854
ALLEGAN	HOLLAND	AFCO INDUSTRIES, INC.	XYLENE (MIXED ISOMERS)	404,200	0	0	0	0	0	21,850
ALLEGAN	HOLLAND	ALLEN EXTRUDERS INC	LEAD	0	0	0	0	9	0	13
ALLEGAN	HOLLAND	DONNELLY CORPORATION INFORMATION PRODUCTS	METHANOL	3,112	0	0	0	0	0	6,352
ALLEGAN	HOLLAND	HAWORTH, INC.	BARIUM COMPOUNDS	0	0	0	0	15,148	0	0
ALLEGAN	HOLLAND	HAWORTH, INC.	CHLORODIFLUOROMETHANE	350	0	0	0	0	0	0
ALLEGAN	HOLLAND	HAWORTH, INC.	DIISOCYANATES	0	0	0	0	0	0	0
ALLEGAN	HOLLAND	HAWORTH, INC.	LEAD	0	0	0	0	0	0	52
ALLEGAN	HOLLAND	HAWORTH, INC.	METHYL ETHYL KETONE	14,010	0	0	0	0	10,157	11,655
ALLEGAN	HOLLAND	HAWORTH, INC.	METHYL ISOBUTYL KETONE	9,907	0	0	0	0	0	0
ALLEGAN	HOLLAND	HAWORTH, INC.	N-HEXANE	14,223	0	0	0	0	0	14,824
ALLEGAN	HOLLAND	HAWORTH, INC.	TOLUENE	26,726	0	0	0	0	0	35,006
ALLEGAN	HOLLAND	HAWORTH, INC.	XYLENE (MIXED ISOMERS)	1,944	0	0	0	0	0	0
ALLEGAN	HOLLAND	HERMAN MILLER, INC CHAIR PLANT	DIISOCYANATES	0	0	0	0	0	0	0
ALLEGAN	HOLLAND	HOLLAND HITCH COMPANY - IAC	LEAD	0	0	0	0	0	0	12
ALLEGAN	HOLLAND	JOHNSON CONTROLS INTERIORS - 875 BROOKS FACILITY	DIISOCYANATES	0	0	0	0	0	0	0
ALLEGAN	HOLLAND	JOHNSON CONTROLS INTERIORS INTERIOR TECHNOLOGY	DIISOCYANATES	2	0	0	0	0	0	70
ALLEGAN	HOLLAND	JOHNSON CONTROLS INTERIORS INTERIOR TECHNOLOGY	PHENOL	120	0	0	0	50	260	0
ALLEGAN	HOLLAND	S2 YACHTS, INC TIARA YACHTS INC	DIISOCYANATES	0	0	0	0	0	0	0
ALLEGAN	HOLLAND	S2 YACHTS, INC TIARA YACHTS INC	ETHYLENE GLYCOL	0	0	0	0	0	0	0
ALLEGAN	HOLLAND	S2 YACHTS, INC TIARA YACHTS INC	STYRENE	104,340	0	0	0	0	0	10,416
ALLEGAN	HOLLAND	S2 YACHTS, INC TIARA YACHTS INC	TOLUENE	12,217	0	0	0	0	0	0
ALLEGAN	HOLLAND	SHERWIN-WILLIAMS CO (HOLLAND)	1,2,4-TRIMETHYLBENZENE	0	0	0	0	0	0	875
ALLEGAN	HOLLAND	SHERWIN-WILLIAMS CO (HOLLAND)	CERTAIN GLYCOL ETHERS	9	0	0	0	0	0	5,184
ALLEGAN	HOLLAND	SHERWIN-WILLIAMS CO (HOLLAND)	COPPER	0	0	0	0	0	0	0
ALLEGAN	HOLLAND	SHERWIN-WILLIAMS CO (HOLLAND)	CYCLOHEXANE	214	0	0	0	0	0	5,547
ALLEGAN	HOLLAND	SHERWIN-WILLIAMS CO (HOLLAND)	ETHYLBENZENE	7	0	0	0	0	0	5,182
ALLEGAN	HOLLAND	SHERWIN-WILLIAMS CO (HOLLAND)	METHANOL	491	0	0	0	0	0	6,747
ALLEGAN	HOLLAND	SHERWIN-WILLIAMS CO (HOLLAND)	METHYL ETHYL KETONE	585	0	0	0	0	0	10,371
ALLEGAN	HOLLAND	SHERWIN-WILLIAMS CO (HOLLAND)	METHYL ISOBUTYL KETONE	4	0	0	0	0	0	1,570
ALLEGAN	HOLLAND	SHERWIN-WILLIAMS CO (HOLLAND)	N-BUTYL ALCOHOL	2	0	0	0	0	0	1,465
ALLEGAN	HOLLAND	SHERWIN-WILLIAMS CO (HOLLAND)	N-HEXANE	391	0	0	0	0	0	895
ALLEGAN	HOLLAND	SHERWIN-WILLIAMS CO (HOLLAND)	SODIUM NITRITE	0	0	0	0	0	0	0
ALLEGAN	HOLLAND	SHERWIN-WILLIAMS CO (HOLLAND)	TOLUENE	707	0	0	0	0	0	37,065
ALLEGAN	HOLLAND	SHERWIN-WILLIAMS CO (HOLLAND)	XYLENE (MIXED ISOMERS)	142	0	0	0	0	0	28,290
ALLEGAN	HOLLAND	SHERWIN-WILLIAMS CO (HOLLAND)	ZINC COMPOUNDS	0	0	0	0	0	0	0
ALLEGAN	HOLLAND	TRANS-MATIC MFG. CO. INC.	CHROMIUM	0	0	0	0	0	0	22,200
ALLEGAN	HOLLAND	TRANS-MATIC MFG. CO. INC.	COPPER	0	0	0	0	5	0	47,900
ALLEGAN	HOLLAND	TRANS-MATIC MFG. CO. INC.	MANGANESE	0	0	0	0	5	0	6,200
ALLEGAN	HOLLAND	TRANS-MATIC MFG. CO. INC.	NICKEL	0	0	0	0	3,200	0	0
ALLEGAN	HOLLAND	UNIFORM COLOR COMPANY	CHROMIUM COMPOUNDS (EXCEPT	250	0	0	0	2,650	5	0
ALLEGAN	HOLLAND	UNIFORM COLOR COMPANY	LEAD	24	0	0	0	1,504	2	0
ALLEGAN	HOLLAND	UNIFORM COLOR COMPANY	ZINC COMPOUNDS	250	0	0	0	8,953	250	0
ALLEGAN	OTSEGO	MENASHA CORP.	ACETALDEHYDE	19,928	250	0	124	0	0	0
ALLEGAN	OTSEGO	MENASHA CORP.	AMMONIA	750	1,003	0	8,029	0	0	0
ALLEGAN	OTSEGO	MENASHA CORP.	BENZO(G,H,I)PERYLENE	0	0	0	0	0	0	0
ALLEGAN	OTSEGO	MENASHA CORP.	LEAD COMPOUNDS	0	29	0	222	0	0	0
ALLEGAN	OTSEGO	MENASHA CORP.	METHANOL	79,366	22	0	110	0	0	0
ALLEGAN	OTSEGO	MENASHA CORP.	NAPHTHALENE	0	0	0	0	0	0	0
ALLEGAN	OTSEGO	MENASHA CORP.	NITRATE COMPOUNDS	0	379	0	725	0	0	0
ALLEGAN	OTSEGO	MENASHA CORP.	POLYCYCLIC AROMATIC COMPOUN	0	0	0	0	0	0	0



2001 TOXIC CHEMICAL RELEASE INVENTORY  
STATE OF MICHIGAN SUMMARY DATA - PART I

County	City	Facility	Chemical	(lbs/year)						
				Air	Water	Underground Injection	Land On-site	Off-site Disposal	POTW	Off-site Waste Managed
ALLEGAN	OTSEGO	MENASHA CORP.	XYLENE (MIXED ISOMERS)	0	0	0	0	0	0	0
ALLEGAN	OTSEGO	PARKER HANNIFIN CORP PNEUMATIC DIV	ALUMINUM (FUME OR DUST)	0	0	0	0	0	0	0
ALLEGAN	OTSEGO	PARKER HANNIFIN CORP PNEUMATIC DIV	ZINC (FUME OR DUST)	0	0	0	0	0	0	0
ALLEGAN	OTSEGO	PARKER HANNIFIN CORPORATION BRASS PRODUCTS DIVISI	COPPER	0	0	0	0	0	5	8,781,262
ALLEGAN	OTSEGO	PARKER HANNIFIN CORPORATION BRASS PRODUCTS DIVISI	LEAD	0	0	0	0	7	250	424,900
ALLEGAN	OTSEGO	ROCK-TENN COMPANY	LEAD	0	12	0	0	44	0	0
ALLEGAN	OTSEGO	SAFARI TECHNOLOGIES, INC.	LEAD	0	0	0	0	0	0	1,626
ALLEGAN	PLAINWELL	DRUG & LABORATORY DISPOSAL INC	LEAD COMPOUNDS	0	0	0	0	272	0	17,168
ALLEGAN	PLAINWELL	DRUG & LABORATORY DISPOSAL INC	MERCURY COMPOUNDS	0	0	0	0	38	0	1,475
ALLEGAN	PLAINWELL	HUGHES INTEGRATED INC	NITRIC ACID	25	0	0	0	0	0	18,381
ALLEGAN	PLAINWELL	MURCO FOODS, INC.	AMMONIA	17,376	146	0	0	0	0	0
ALLEGAN	WAYLAND	AGA GAS - BRANCH 121	PROPYLENE	0	0	0	0	0	0	0
ALPENA	ALPENA	LAFARGE CORPORATION (INCLUDING SYSTECH ENV. CORP	BENZENE	39,005	0	0	0	0	0	0
ALPENA	ALPENA	LAFARGE CORPORATION (INCLUDING SYSTECH ENV. CORP	CHROMIUM	2	0	0	0	0	0	0
ALPENA	ALPENA	LAFARGE CORPORATION (INCLUDING SYSTECH ENV. CORP	ETHYLENE GLYCOL	0	0	0	0	0	0	0
ALPENA	ALPENA	LAFARGE CORPORATION (INCLUDING SYSTECH ENV. CORP	HYDROCHLORIC ACID (1995 AND AF	960,000	0	0	0	0	0	0
ALPENA	ALPENA	LAFARGE CORPORATION (INCLUDING SYSTECH ENV. CORP	LEAD COMPOUNDS	17	25	0	10,489	73	0	0
ALPENA	ALPENA	LAFARGE CORPORATION (INCLUDING SYSTECH ENV. CORP	MERCURY COMPOUNDS	59	0	0	88	0	0	0
ALPENA	ALPENA	LOUISIANA-PACIFIC CO..	ACETALDEHYDE	18,878	0	0	0	0	0	0
ALPENA	ALPENA	LOUISIANA-PACIFIC CO..	FORMALDEHYDE	9,380	0	0	0	0	0	0
ALPENA	ALPENA	LOUISIANA-PACIFIC CO..	HYDROCHLORIC ACID (1995 AND AF	30,527	0	0	0	700	0	0
ALPENA	ALPENA	LOUISIANA-PACIFIC CO..	LEAD	457	0	0	0	539	0	0
ALPENA	ALPENA	LOUISIANA-PACIFIC CO..	METHANOL	36,297	0	0	0	0	0	0
ALPENA	ALPENA	THUNDER BAY MANUFACTURING	COPPER COMPOUNDS	0	0	0	0	0	0	0
ALPENA	ALPENA	THUNDER BAY MANUFACTURING	MANGANESE COMPOUNDS	0	0	0	0	0	0	0
ALPENA	ALPENA	THUNDER BAY MANUFACTURING	METHANOL	5,750	0	0	0	0	0	0
ALPENA	ALPENA	THUNDER BAY MANUFACTURING	NICKEL COMPOUNDS	0	0	0	0	0	0	0
ANTRIM	BELLAIRE	LAMINA INC. BRONZE PRODS. DIV.	COPPER COMPOUNDS	0	0	0	0	6,890	0	0
ANTRIM	BELLAIRE	LAMINA INC. BRONZE PRODS. DIV.	CYANIDE COMPOUNDS	0	0	0	0	0	0	9,302
BARRY	HASTINGS	FLEXFAB DIVISION	LEAD COMPOUNDS	0	0	0	0	2	0	0
BARRY	HASTINGS	HASTINGS FIBER GLASS PROD. INC	STYRENE	4,060	0	0	0	0	0	0
BARRY	HASTINGS	HASTINGS MANUFACTURING COMPANY	CHROMIUM COMPOUNDS (EXCEPT	1	0	0	0	4,840	15	6,700
BARRY	HASTINGS	HASTINGS MANUFACTURING COMPANY	LEAD COMPOUNDS	90	0	0	0	3,944	4	50
BARRY	HASTINGS	VIATEC, INC.	STYRENE	10,184	0	0	0	0	0	0
BARRY	MIDDLEVILLE	BRADFORD WHITE CORP.	1,1-DICHLORO-1-FLUOROETHANE	5	0	0	0	0	0	0
BARRY	MIDDLEVILLE	BRADFORD WHITE CORP.	1,2,4-TRIMETHYLBENZENE	45,194	0	0	0	0	0	227
BARRY	MIDDLEVILLE	BRADFORD WHITE CORP.	COPPER	0	0	0	0	500	0	0
BARRY	MIDDLEVILLE	BRADFORD WHITE CORP.	DIISOCYANATES	5	0	0	0	0	0	0
BARRY	MIDDLEVILLE	BRADFORD WHITE CORP.	LEAD	0	0	0	0	0	0	1,862
BARRY	MIDDLEVILLE	BRADFORD WHITE CORP.	MANGANESE COMPOUNDS	730	0	0	0	8,849	0	0
BARRY	MIDDLEVILLE	BRADFORD WHITE CORP.	N-BUTYL ALCOHOL	22,407	0	0	0	0	0	58
BARRY	MIDDLEVILLE	BRADFORD WHITE CORP.	NICKEL COMPOUNDS	706	0	0	0	8,079	0	0
BARRY	MIDDLEVILLE	BRADFORD WHITE CORP.	SODIUM NITRITE	28	0	0	0	3,184	0	0
BARRY	MIDDLEVILLE	BRADFORD WHITE CORP.	XYLENE (MIXED ISOMERS)	22,615	0	0	0	0	0	113
BARRY	MIDDLEVILLE	BRADFORD WHITE CORP.	ZINC COMPOUNDS	111	0	0	0	12,434	0	0
BAY	AUBURN	DOW CORNING AUBURN SITE	METHYL ISOBUTYL KETONE	442	0	0	0	0	0	102,158
BAY	BAY CITY	BAY CAST INC.	CHROMIUM COMPOUNDS (EXCEPT	0	0	0	0	0	0	0
BAY	BAY CITY	BAY CAST INC.	DIISOCYANATES	0	0	0	0	0	0	0
BAY	BAY CITY	BAY CAST INC.	MANGANESE COMPOUNDS	0	0	0	0	0	0	0
BAY	BAY CITY	CARBONE OF AMERICA ULTRA CARBON DIVISION	CHLORINE	158	0	0	0	0	746	0
BAY	BAY CITY	GM POWERTRAIN BAY CITY	CHROMIUM	0	1	0	0	7,932	1	0
BAY	BAY CITY	GM POWERTRAIN BAY CITY	COPPER	0	1	0	0	20,570	10	55
BAY	BAY CITY	GM POWERTRAIN BAY CITY	MANGANESE	0	1	0	0	25,851	340	72
BAY	BAY CITY	GM POWERTRAIN BAY CITY	NICKEL	1	1	0	0	1,363	9	5
BAY	BAY CITY	GOUGEON BROTHERS INC.	PHENOL	0	0	0	0	0	0	0
BAY	BAY CITY	MONITOR SUGAR COMPANY	AMMONIA	94,909	95,751	0	60,000	0	12,584	0





2001 TOXIC CHEMICAL RELEASE INVENTORY  
STATE OF MICHIGAN SUMMARY DATA - PART I

County	City	Facility	Chemical	(lbs/year)						
				Air	Water	Underground Injection	Land On-site	Off-site Disposal	POTW	Off-site Waste Managed
BAY	BAY CITY	QUANTUM COMPOSITES, INC.	STYRENE	500	0	0	4,930	0	0	0
BAY	BAY CITY	STRAITS WOOD TREATING	ARSENIC COMPOUNDS	0	0	0	0	0	0	0
BAY	BAY CITY	STRAITS WOOD TREATING	CHROMIUM COMPOUNDS (EXCEPT	0	0	0	0	0	0	0
BAY	BAY CITY	STRAITS WOOD TREATING	COPPER COMPOUNDS	0	0	0	0	0	0	0
BAY	ESSEXVILLE	CONSUMERS ENERGY DE KARN-JC WEADOCK GNRTG PLT	BARIUM COMPOUNDS	2,398	0	0	947,000	0	0	0
BAY	ESSEXVILLE	CONSUMERS ENERGY DE KARN-JC WEADOCK GNRTG PLT	CHROMIUM COMPOUNDS (EXCEPT	4,604	130	0	41,600	0	0	0
BAY	ESSEXVILLE	CONSUMERS ENERGY DE KARN-JC WEADOCK GNRTG PLT	COBALT COMPOUNDS	754	250	0	41,700	0	0	0
BAY	ESSEXVILLE	CONSUMERS ENERGY DE KARN-JC WEADOCK GNRTG PLT	COPPER COMPOUNDS	2,006	2,400	0	58,400	0	0	0
BAY	ESSEXVILLE	CONSUMERS ENERGY DE KARN-JC WEADOCK GNRTG PLT	HYDROCHLORIC ACID (1995 AND AF	2,400,000	0	0	0	0	0	0
BAY	ESSEXVILLE	CONSUMERS ENERGY DE KARN-JC WEADOCK GNRTG PLT	HYDROGEN FLUORIDE	200,000	0	0	0	0	0	0
BAY	ESSEXVILLE	CONSUMERS ENERGY DE KARN-JC WEADOCK GNRTG PLT	LEAD COMPOUNDS	443	0	0	28,860	0	0	0
BAY	ESSEXVILLE	CONSUMERS ENERGY DE KARN-JC WEADOCK GNRTG PLT	MANGANESE COMPOUNDS	306	8,900	0	51,800	0	0	0
BAY	ESSEXVILLE	CONSUMERS ENERGY DE KARN-JC WEADOCK GNRTG PLT	MERCURY COMPOUNDS	260	1	0	150	0	0	0
BAY	ESSEXVILLE	CONSUMERS ENERGY DE KARN-JC WEADOCK GNRTG PLT	NAPHTHALENE	0	0	0	0	0	0	0
BAY	ESSEXVILLE	CONSUMERS ENERGY DE KARN-JC WEADOCK GNRTG PLT	NICKEL COMPOUNDS	9,803	0	0	32,000	0	0	0
BAY	ESSEXVILLE	CONSUMERS ENERGY DE KARN-JC WEADOCK GNRTG PLT	POLYCYCLIC AROMATIC COMPOUN	0	0	0	53	0	0	0
BAY	ESSEXVILLE	CONSUMERS ENERGY DE KARN-JC WEADOCK GNRTG PLT	SULFURIC ACID - (1994 AND AFTER	130,000	0	0	0	0	0	0
BAY	ESSEXVILLE	CONSUMERS ENERGY DE KARN-JC WEADOCK GNRTG PLT	VANADIUM COMPOUNDS	12,011	0	0	106,700	0	0	0
BAY	ESSEXVILLE	CONSUMERS ENERGY DE KARN-JC WEADOCK GNRTG PLT	ZINC COMPOUNDS	1,305	0	0	43,600	0	0	0
BERRIEN	BENTON HARBOR	ATLANTIC AUTOMOTIVE COMPONENTS	CERTAIN GLYCOL ETHERS	21,254	0	0	0	0	0	1,379
BERRIEN	BENTON HARBOR	ATLANTIC AUTOMOTIVE COMPONENTS	N-METHYL-2-PYRROLIDONE	24,408	0	0	0	0	0	675
BERRIEN	BENTON HARBOR	GAST MFG. CORP.	CHROMIUM	0	0	0	0	0	0	3,120
BERRIEN	BENTON HARBOR	GAST MFG. CORP.	COPPER	0	0	0	0	0	0	3,084
BERRIEN	BENTON HARBOR	GAST MFG. CORP.	MANGANESE	0	0	0	0	0	0	3,508
BERRIEN	BENTON HARBOR	GAST MFG. CORP.	NICKEL	0	0	0	0	0	0	5,247
BERRIEN	BENTON HARBOR	J.L. FRENCH	COPPER	5	0	0	0	0	0	27,063
BERRIEN	BENTON HARBOR	J.L. FRENCH	LEAD	3	0	0	0	0	0	792
BERRIEN	BENTON HARBOR	MODERN PLASTICS CORP.	PHENOL	250	0	0	0	0	0	0
BERRIEN	BENTON HARBOR	NATIONAL ZINC PROCESSORS, INC	LEAD COMPOUNDS	0	0	0	0	0	0	0
BERRIEN	BENTON HARBOR	NATIONAL ZINC PROCESSORS, INC	ZINC COMPOUNDS	5,600	10	0	0	0	0	0
BERRIEN	BENTON HARBOR	NEW PRODUCTS CORP	COPPER	965	0	0	0	0	0	21,780
BERRIEN	BENTON HARBOR	NEW PRODUCTS CORP	MANGANESE	105	0	0	0	0	0	2,315
BERRIEN	BENTON HARBOR	NEW PRODUCTS CORP	NICKEL	105	0	0	0	0	0	2,315
BERRIEN	BENTON HARBOR	SANDVIK STEEL COMPANY	AMMONIA	200	0	0	0	0	0	0
BERRIEN	BENTON HARBOR	SANDVIK STEEL COMPANY	CHROMIUM	5	0	0	0	0	0	5,186
BERRIEN	BENTON HARBOR	SANDVIK STEEL COMPANY	LEAD	5	0	0	0	32,303	5	0
BERRIEN	BENTON HARBOR	SUMITEC INC	COPPER COMPOUNDS	0	0	0	0	0	5	34,073
BERRIEN	BENTON HARBOR	SUMITEC INC	LEAD COMPOUNDS	0	0	0	0	0	0	0
BERRIEN	BENTON HARBOR	SUMITEC INC	NICKEL COMPOUNDS	0	0	0	0	0	5	34,668
BERRIEN	BENTON HARBOR	TECH NICKEL INC	NICKEL COMPOUNDS	2	0	0	0	0	0	1,569
BERRIEN	BENTON HARBOR	TECH NICKEL INC	NITRIC ACID	1	0	0	0	0	0	0
BERRIEN	BENTON HARBOR	THELAMCO, INC.	METHYL ETHYL KETONE	1,245	0	0	0	0	0	31,100
BERRIEN	BENTON HARBOR	THELAMCO, INC.	TOLUENE	1,165	0	0	0	0	0	0
BERRIEN	BENTON HARBOR	WHIRLPOOL CORPORATION - BENTON HARBOR DIVISION	LEAD	0	0	0	0	6	10	0
BERRIEN	BENTON HARBOR	WHIRLPOOL CORPORATION - BENTON HARBOR DIVISION	NICKEL	10	0	0	0	7,382	250	0
BERRIEN	BENTON HARBOR	WHIRLPOOL CORPORATION - BENTON HARBOR DIVISION	NITRIC ACID	50	0	0	0	0	0	0
BERRIEN	BERRIEN SPRINGS	PREMIER TOOL & DIE CAST CORP.	COPPER COMPOUNDS	0	0	0	0	0	0	5,256
BERRIEN	BERRIEN SPRINGS	PREMIER TOOL & DIE CAST CORP.	LEAD COMPOUNDS	0	0	0	0	0	0	167
BERRIEN	BRIDGMAN	ADCO DIE CAST CORP	COPPER	74	0	0	0	0	0	0
BERRIEN	BRIDGMAN	ADCO DIE CAST CORP	LEAD	6	0	0	0	0	0	0
BERRIEN	BRIDGMAN	GAST MFG. CORP.	COPPER	0	0	0	0	0	0	1,810
BERRIEN	BRIDGMAN	PEMCO DIE CASTING CORP	ALUMINUM (FUME OR DUST)	0	0	0	0	0	0	2,500
BERRIEN	BRIDGMAN	PEMCO DIE CASTING CORP	COPPER	1,002	0	0	0	0	1	7,951
BERRIEN	BRIDGMAN	PEMCO DIE CASTING CORP	LEAD	21	0	0	0	0	0	173
BERRIEN	BUCHANAN	TELEX/EVI	ZINC COMPOUNDS	250	0	0	0	0	0	102,844
BERRIEN	NILES	EXXONMOBIL OIL NILES TERMINAL	1,2,4-TRIMETHYLBENZENE	40	0	0	0	0	0	0



2001 TOXIC CHEMICAL RELEASE INVENTORY  
STATE OF MICHIGAN SUMMARY DATA - PART I

County	City	Facility	Chemical	(lbs/year)							
				Air	Water	Underground Injection	Land On-site	Off-site Disposal	POTW	Off-site Waste Managed	
BERRIEN	NILES	EXXONMOBIL OIL NILES TERMINAL	BENZENE	321	0	0	0	0	0	0	0
BERRIEN	NILES	EXXONMOBIL OIL NILES TERMINAL	BENZO(G,H,I)PERYLENE	0	0	0	0	0	0	0	0
BERRIEN	NILES	EXXONMOBIL OIL NILES TERMINAL	ETHYLBENZENE	73	0	0	0	0	0	0	0
BERRIEN	NILES	EXXONMOBIL OIL NILES TERMINAL	LEAD COMPOUNDS	0	0	0	0	0	0	0	0
BERRIEN	NILES	EXXONMOBIL OIL NILES TERMINAL	N-HEXANE	540	0	0	0	0	0	0	0
BERRIEN	NILES	EXXONMOBIL OIL NILES TERMINAL	POLYCYCLIC AROMATIC COMPOUN	0	0	0	0	0	0	0	0
BERRIEN	NILES	EXXONMOBIL OIL NILES TERMINAL	TOLUENE	536	0	0	0	0	0	0	0
BERRIEN	NILES	EXXONMOBIL OIL NILES TERMINAL	XYLENE (MIXED ISOMERS)	308	0	0	0	0	0	0	0
BERRIEN	NILES	MARATHON ASHLAND PETROLEUM NILES TERMINAL	1,2,4-TRIMETHYLBENZENE	137	0	0	0	0	0	0	10
BERRIEN	NILES	MARATHON ASHLAND PETROLEUM NILES TERMINAL	BENZENE	959	0	0	0	0	0	0	505
BERRIEN	NILES	MARATHON ASHLAND PETROLEUM NILES TERMINAL	ETHYLBENZENE	219	0	0	0	0	0	0	10
BERRIEN	NILES	MARATHON ASHLAND PETROLEUM NILES TERMINAL	LEAD	0	0	0	281	450	0	0	0
BERRIEN	NILES	MARATHON ASHLAND PETROLEUM NILES TERMINAL	TOLUENE	1,700	0	0	0	0	0	0	505
BERRIEN	NILES	MARATHON ASHLAND PETROLEUM NILES TERMINAL	XYLENE (MIXED ISOMERS)	1,022	0	0	0	0	0	0	260
BERRIEN	NILES	NATIONAL-STANDARD COMPANY	CHROMIUM	5	5	0	0	250	0	0	0
BERRIEN	NILES	NATIONAL-STANDARD COMPANY	LEAD	0	15	0	0	13	0	0	0
BERRIEN	NILES	NATIONAL-STANDARD COMPANY	MANGANESE	0	250	0	0	250	0	0	0
BERRIEN	NILES	NATIONAL-STANDARD COMPANY	NICKEL	5	250	0	0	250	0	0	0
BERRIEN	NILES	NATIONAL-STANDARD COMPANY	NITRATE COMPOUNDS	0	67,937	0	0	0	0	0	0
BERRIEN	NILES	NATIONAL-STANDARD COMPANY	NITRIC ACID	12,670	0	0	0	0	0	0	0
BERRIEN	NILES	NCP COATINGS INC	1,2,4-TRIMETHYLBENZENE	1,591	0	0	0	250	0	0	3,360
BERRIEN	NILES	NCP COATINGS INC	CERTAIN GLYCOL ETHERS	4,185	0	0	0	250	0	0	1,584
BERRIEN	NILES	NCP COATINGS INC	CHROMIUM COMPOUNDS (EXCEPT	250	0	0	0	500	0	0	0
BERRIEN	NILES	NCP COATINGS INC	ETHYLBENZENE	845	0	0	0	250	0	0	1,032
BERRIEN	NILES	NCP COATINGS INC	LEAD COMPOUNDS	1	0	0	0	4	0	0	4
BERRIEN	NILES	NCP COATINGS INC	METHANOL	750	0	0	0	5	0	0	1,824
BERRIEN	NILES	NCP COATINGS INC	METHYL ETHYL KETONE	1,944	0	0	0	250	0	0	1,248
BERRIEN	NILES	NCP COATINGS INC	METHYL ISOBUTYL KETONE	982	0	0	0	250	0	0	1,392
BERRIEN	NILES	NCP COATINGS INC	N-BUTYL ALCOHOL	1,231	0	0	0	250	0	0	1,248
BERRIEN	NILES	NCP COATINGS INC	PHTHALIC ANHYDRIDE	500	0	0	0	750	0	0	0
BERRIEN	NILES	NCP COATINGS INC	TOLUENE	1,040	0	0	0	250	0	0	2,064
BERRIEN	NILES	NCP COATINGS INC	XYLENE (MIXED ISOMERS)	4,472	0	0	0	250	0	0	6,384
BERRIEN	NILES	TYLER REFRIGERATION CORP.	CHLORODIFLUOROMETHANE	25,179	0	0	0	0	0	0	0
BERRIEN	NILES	TYLER REFRIGERATION CORP.	CHROMIUM	0	0	0	0	5	0	0	30,479
BERRIEN	NILES	TYLER REFRIGERATION CORP.	COPPER	5	0	0	0	250	0	0	24,397
BERRIEN	NILES	TYLER REFRIGERATION CORP.	DIISOCYANATES	5	0	0	0	0	0	0	0
BERRIEN	NILES	TYLER REFRIGERATION CORP.	LEAD	0	0	0	0	0	0	0	1
BERRIEN	NILES	TYLER REFRIGERATION CORP.	MANGANESE	0	0	0	0	5	0	0	13,532
BERRIEN	NILES	TYLER REFRIGERATION CORP.	NICKEL	0	0	0	0	5	0	0	36,466
BERRIEN	NILES	TYLER REFRIGERATION CORP.	PROPYLENE	5	0	0	0	0	0	0	0
BERRIEN	SAINT JOSEPH	HOFFMANN DIE CAST CORP	COPPER	0	0	0	0	0	0	0	0
BERRIEN	SAINT JOSEPH	HOFFMANN DIE CAST CORP	LEAD	0	0	0	0	0	0	0	0
BERRIEN	ST. JOSEPH	BOSCH BRAKING SYSTEMS	COPPER	5	9	0	0	5,100	5	0	0
BERRIEN	ST. JOSEPH	BOSCH BRAKING SYSTEMS	DIISOCYANATES	0	0	0	0	0	0	0	0
BERRIEN	ST. JOSEPH	BOSCH BRAKING SYSTEMS	LEAD	8	1	0	0	155	7	0	0
BERRIEN	ST. JOSEPH	BOSCH BRAKING SYSTEMS	MANGANESE	152	0	0	0	2,892	0	0	0
BERRIEN	ST. JOSEPH	BOSCH BRAKING SYSTEMS	PHENOL	2,900	5	0	0	0	5	0	0
BERRIEN	ST. JOSEPH	BOSCH BRAKING SYSTEMS	TRIETHYLAMINE	3,210	0	0	0	0	0	0	0
BERRIEN	ST. JOSEPH	LECO CORP.	DIISOCYANATES	0	0	0	0	0	0	0	0
BERRIEN	ST. JOSEPH	LECO CORP.	NITRIC ACID	0	0	0	0	0	0	0	0
BERRIEN	ST. JOSEPH	VAIL RUBBER WORKS, INC	4,4'-METHYLENEBIS(2-CHLOROANIL	0	0	0	0	0	0	0	0
BERRIEN	ST. JOSEPH	VAIL RUBBER WORKS, INC	LEAD COMPOUNDS	2	0	0	0	0	0	0	413
BERRIEN	STEVENSVILLE	LAKESHORE MARBLE CO., INC.	STYRENE	5,542	0	0	0	250	0	0	0
BERRIEN	STEVENSVILLE	SUPREME CASTING INC	COPPER COMPOUNDS	0	0	0	0	0	0	0	11,134
BERRIEN	STEVENSVILLE	SUPREME CASTING INC	ZINC COMPOUNDS	0	0	0	0	0	0	0	8,351
BERRIEN	BRANSON	BRANSON PLATING CO.	LEAD	0	0	0	0	0	0	0	0



2001 TOXIC CHEMICAL RELEASE INVENTORY  
STATE OF MICHIGAN SUMMARY DATA - PART I

County	City	Facility	Chemical	(lbs/year)						
				Air	Water	Underground Injection	Land On-site	Off-site Disposal	POTW	Off-site Waste Managed
BRANCH	BRANSON	BRANSON PLATING CO.	NICKEL	250	250	0	0	3,447	250	0
BRANCH	COLDWATER	ALCHEM ALUMINUM, INC.	ALUMINUM (FUME OR DUST)	1,100	0	0	0	56,000	0	0
BRANCH	COLDWATER	ALCHEM ALUMINUM, INC.	CHLORINE	0	0	0	0	0	0	0
BRANCH	COLDWATER	ALCHEM ALUMINUM, INC.	COPPER	24	0	0	0	1,170	0	66,000
BRANCH	COLDWATER	ALCHEM ALUMINUM, INC.	LEAD	0	0	0	0	14	0	770
BRANCH	COLDWATER	ALCHEM ALUMINUM, INC.	NICKEL	0	0	0	0	0	0	0
BRANCH	COLDWATER	ALCHEM ALUMINUM, INC.	ZINC (FUME OR DUST)	0	0	0	0	0	0	0
BRANCH	COLDWATER	ASAMA COLDWATER MANUFACTURING	COPPER	250	0	0	0	5,794	0	0
BRANCH	COLDWATER	ASAMA COLDWATER MANUFACTURING	LEAD	0	0	0	0	5	0	0
BRANCH	COLDWATER	ASAMA COLDWATER MANUFACTURING	MANGANESE	250	0	0	0	15,866	0	0
BRANCH	COLDWATER	BRAZING CONCEPTS COMPANY	COPPER	0	0	0	0	0	0	0
BRANCH	COLDWATER	H.C. STARCK, INC	AMMONIA	62,707	337	0	0	0	568	0
BRANCH	COLDWATER	H.C. STARCK, INC	CHROMIUM	0	0	0	0	0	0	0
BRANCH	COLDWATER	H.C. STARCK, INC	COBALT	0	0	0	0	0	0	0
BRANCH	COLDWATER	H.C. STARCK, INC	COPPER	3	0	0	0	0	5	0
BRANCH	COLDWATER	H.C. STARCK, INC	MOLYBDENUM TRIOXIDE	10,811	179	0	0	0	105	0
BRANCH	COLDWATER	H.C. STARCK, INC	NICKEL	0	0	0	0	0	0	0
BRANCH	COLDWATER	IMCO RECYCLING OF MICHIGAN LLC	ALUMINUM (FUME OR DUST)	7,800	0	0	0	380,000	0	0
BRANCH	COLDWATER	IMCO RECYCLING OF MICHIGAN LLC	COPPER	200	0	0	0	12,700	0	0
BRANCH	COLDWATER	IMCO RECYCLING OF MICHIGAN LLC	LEAD	5	0	0	0	330	0	0
BRANCH	COLDWATER	IMCO RECYCLING OF MICHIGAN LLC	NICKEL	0	0	0	0	0	0	0
BRANCH	COLDWATER	IMCO RECYCLING OF MICHIGAN LLC	ZINC (FUME OR DUST)	2,100	0	0	0	6,900	0	0
BRANCH	COLDWATER	METAL POWDER COMPONENTS	CHROMIUM	0	0	0	0	0	0	0
BRANCH	COLDWATER	METAL POWDER COMPONENTS	COPPER	0	0	0	0	0	0	0
BRANCH	COLDWATER	METAL POWDER COMPONENTS	NICKEL	0	0	0	0	0	0	0
BRANCH	COLDWATER	SEKISUI AMERICA CORP VOLTEK DIV	ANTIMONY	0	0	0	0	7,052	0	0
BRANCH	COLDWATER	SEKISUI AMERICA CORP VOLTEK DIV	DECABROMODIPHENYL OXIDE	0	0	0	0	26,503	0	0
BRANCH	COLDWATER	SEKISUI AMERICA CORP VOLTEK DIV	ZINC COMPOUNDS	0	0	0	0	42	0	0
BRANCH	QUINCY	ACORE DOOR COMPANY	DIISOCYANATES	0	0	0	0	0	0	0
BRANCH	QUINCY	QUINCY PRODUCTS	ZINC COMPOUNDS	33	3	0	0	1,900	1	0
BRANCH	QUINCY	STAR OF THE WEST MILLING CO.	CHLORINE	0	0	0	0	0	0	0
CALHOUN	ALBION	CLARIANT CORPORATION MASTERBATCHES DIVISION	ANTIMONY COMPOUNDS	0	0	0	0	0	0	0
CALHOUN	ALBION	CLARIANT CORPORATION MASTERBATCHES DIVISION	CHROMIUM COMPOUNDS (EXCEPT	5	0	0	0	750	0	0
CALHOUN	ALBION	CLARIANT CORPORATION MASTERBATCHES DIVISION	LEAD COMPOUNDS	5	0	0	0	1,579	1	0
CALHOUN	ALBION	CLARIANT CORPORATION MASTERBATCHES DIVISION	ZINC COMPOUNDS	5	0	0	0	2,800	11	0
CALHOUN	ALBION	GUARDIAN FIBERGLASS INC.	CHROMIUM COMPOUNDS (EXCEPT	2	0	0	0	2,382	0	0
CALHOUN	ALBION	GUARDIAN FIBERGLASS INC.	FORMALDEHYDE	9,913	0	0	0	24	0	0
CALHOUN	ALBION	GUARDIAN FIBERGLASS INC.	LEAD COMPOUNDS	4	0	0	0	294	0	0
CALHOUN	ALBION	HAYES ALBION CORPORATION	1,2,4-TRIMETHYLBENZENE	12,179	0	0	1,000	0	0	0
CALHOUN	ALBION	HAYES ALBION CORPORATION	CERTAIN GLYCOL ETHERS	25,123	0	0	0	0	0	0
CALHOUN	ALBION	HAYES ALBION CORPORATION	CHROMIUM COMPOUNDS (EXCEPT	5	0	0	259	2,760	0	0
CALHOUN	ALBION	HAYES ALBION CORPORATION	COPPER	500	0	0	750	8,388	0	0
CALHOUN	ALBION	HAYES ALBION CORPORATION	DIISOCYANATES	0	0	0	13	250	0	0
CALHOUN	ALBION	HAYES ALBION CORPORATION	LEAD COMPOUNDS	63	0	0	485	4,569	0	0
CALHOUN	ALBION	HAYES ALBION CORPORATION	MANGANESE	500	0	0	5,125	55,533	0	0
CALHOUN	ALBION	HAYES ALBION CORPORATION	NAPHTHALENE	428	0	0	750	0	0	0
CALHOUN	ALBION	HAYES ALBION CORPORATION	PHENOL	5	0	0	610	250	0	0
CALHOUN	ALBION	J & M PLATING	CHROMIUM COMPOUNDS (EXCEPT	10	5	0	0	12,007	250	0
CALHOUN	ALBION	J & M PLATING	LEAD	0	0	0	0	0	0	0
CALHOUN	ALBION	J & M PLATING	NICKEL COMPOUNDS	0	0	0	0	10,961	250	0
CALHOUN	BATTLE CREEK	ANATECH LTD.	FORMALDEHYDE	0	0	0	0	0	0	0
CALHOUN	BATTLE CREEK	CELLO-FOIL PRODUCTS, INC.	DIISOCYANATES	355	0	0	0	0	0	1,000
CALHOUN	BATTLE CREEK	DENSO MANUFACTURING, MICH, INC	CHROMIUM COMPOUNDS (EXCEPT	28	0	0	0	19,409	181	54
CALHOUN	BATTLE CREEK	DENSO MANUFACTURING, MICH, INC	COPPER	10	0	0	0	1,882	55	47,219
CALHOUN	BATTLE CREEK	DENSO MANUFACTURING, MICH, INC	HYDROGEN FLUORIDE	456	0	0	0	81	0	0
CALHOUN	BATTLE CREEK	DENSO MANUFACTURING, MICH, INC	LEAD COMPOUNDS	12	0	0	0	1,337	19	37,151



2001 TOXIC CHEMICAL RELEASE INVENTORY  
STATE OF MICHIGAN SUMMARY DATA - PART I

County	City	Facility	Chemical	(lbs/year)						
				Air	Water	Underground Injection	Land On-site	Off-site Disposal	POTW	Off-site Waste Managed
CALHOUN	BATTLE CREEK	DENSO MANUFACTURING, MICH, INC	MANGANESE	19	0	0	0	14	11	33,668
CALHOUN	BATTLE CREEK	DENSO MANUFACTURING, MICH, INC	NITRATE COMPOUNDS	0	0	0	0	0	67,229	0
CALHOUN	BATTLE CREEK	DENSO MANUFACTURING, MICH, INC	NITRIC ACID	764	0	0	0	243	0	0
CALHOUN	BATTLE CREEK	II STANLEY COMPANY, INC.	LEAD	6	0	0	0	0	0	1,050
CALHOUN	BATTLE CREEK	II STANLEY COMPANY, INC.	TOLUENE	8,642	0	0	0	0	0	2,250
CALHOUN	BATTLE CREEK	II STANLEY COMPANY, INC.	XYLENE (MIXED ISOMERS)	10,622	0	0	0	0	0	500
CALHOUN	BATTLE CREEK	KOYO CORPORATION	TRICHLOROETHYLENE	1,315	0	0	0	0	0	126,724
CALHOUN	BATTLE CREEK	LAND O'LAKES FEED MILL	COPPER COMPOUNDS	0	0	0	0	0	0	0
CALHOUN	BATTLE CREEK	LAND O'LAKES FEED MILL	MANGANESE COMPOUNDS	0	0	0	0	0	0	0
CALHOUN	BATTLE CREEK	LAND O'LAKES FEED MILL	ZINC COMPOUNDS	0	0	0	0	0	0	0
CALHOUN	BATTLE CREEK	MICHIGAN PAPERBOARD COMPANY L.P.	LEAD	573	0	0	0	0	0	0
CALHOUN	BATTLE CREEK	MICHIGAN PAPERBOARD COMPANY L.P.	POLYCYCLIC AROMATIC COMPOUNDS	0	0	0	0	0	0	0
CALHOUN	BATTLE CREEK	MUSASHI AUTO PARTS MICHIGAN INC	CHROMIUM COMPOUNDS (EXCEPT LEAD COMPOUNDS)	0	0	0	0	2	0	629
CALHOUN	BATTLE CREEK	MUSASHI AUTO PARTS MICHIGAN INC	LEAD COMPOUNDS	0	0	0	0	2	0	40
CALHOUN	BATTLE CREEK	ROCK-TENN COMPANY	AMMONIA	21,562	0	0	0	0	86	0
CALHOUN	BATTLE CREEK	ROCK-TENN COMPANY	LEAD	1	0	0	0	3	1	0
CALHOUN	BATTLE CREEK	ROCK-TENN COMPANY	POLYCHLORINATED BIPHENYLS	0	0	0	0	0	0	0
CALHOUN	BATTLE CREEK	SOUTHERN GRAPHIC SYSTEMS, INC.	COPPER COMPOUNDS	250	0	0	0	250	0	32,000
CALHOUN	BATTLE CREEK	SOUTHERN GRAPHIC SYSTEMS, INC.	LEAD COMPOUNDS	0	0	0	0	36	0	2,000
CALHOUN	BATTLE CREEK	TRMI, INC	LEAD	0	0	0	0	0	0	6,767
CALHOUN	HOMER	CALHOUN FOUNDRY COMPANY INC	LEAD	0	0	0	0	2	0	0
CALHOUN	MARSHALL	AUTOCAM CORPORATION	CHROMIUM COMPOUNDS (EXCEPT LEAD COMPOUNDS)	0	0	0	0	0	0	0
CALHOUN	MARSHALL	AUTOCAM CORPORATION	LEAD COMPOUNDS	0	0	0	0	0	0	0
CALHOUN	MARSHALL	AUTOCAM CORPORATION	MANGANESE COMPOUNDS	0	0	0	0	0	0	0
CALHOUN	MARSHALL	AUTOCAM CORPORATION	NICKEL COMPOUNDS	0	0	0	0	0	0	0
CALHOUN	MARSHALL	BOSTIK INC.	ANTIMONY COMPOUNDS	90	0	0	0	0	0	0
CALHOUN	MARSHALL	BOSTIK INC.	COPPER	125	0	0	0	0	0	0
CALHOUN	MARSHALL	BOSTIK INC.	DECABROMODIPHENYL OXIDE	0	0	0	0	0	0	1,205
CALHOUN	MARSHALL	BOSTIK INC.	METHYL ETHYL KETONE	3,750	0	0	0	0	0	1,872
CALHOUN	MARSHALL	BOSTIK INC.	TOLUENE	9,684	0	0	0	0	0	4,796
CALHOUN	MARSHALL	COMCAST URETHANE	DI(2-ETHYLHEXYL) PHTHALATE	0	0	0	0	0	0	0
CALHOUN	MARSHALL	COMCAST URETHANE	DICHLOROMETHANE	0	0	0	0	0	0	0
CALHOUN	MARSHALL	COMCAST URETHANE	DIISOCYANATES	0	0	0	0	0	0	0
CALHOUN	MARSHALL	COMCAST URETHANE	ETHYLENE GLYCOL	0	0	0	0	0	0	0
CALHOUN	MARSHALL	COMCAST URETHANE	N-METHYL-2-PYRROLIDONE	0	0	0	0	0	0	0
CALHOUN	MARSHALL	COMCAST URETHANE	STYRENE	0	0	0	0	0	0	0
CALHOUN	MARSHALL	COMCAST URETHANE	TOLUENE	0	0	0	0	0	0	0
CALHOUN	MARSHALL	COMCAST URETHANE	TRICHLOROETHYLENE	0	0	0	0	0	0	0
CALHOUN	MARSHALL	EATON CORP. TORQUE CONTROL PRODUCTION	METHANOL	0	0	0	0	0	0	0
CALHOUN	MARSHALL	EATON CORP. TORQUE CONTROL PRODUCTION	NICKEL	0	0	0	0	0	5	45,487
CALHOUN	MARSHALL	MARSHALL BRASS	COPPER	1	0	0	0	54	1	4,200,340
CALHOUN	MARSHALL	MARSHALL BRASS	LEAD	0	0	0	0	91	0	245,087
CALHOUN	MARSHALL	MARSHALL EXCELSIOR	COPPER	5	0	0	0	421	0	694,377
CALHOUN	MARSHALL	MARSHALL EXCELSIOR	LEAD	0	0	0	0	333	0	27,555
CALHOUN	MARSHALL	MIDWEST METALURGICAL LAB, INC	NICKEL	500	0	0	0	250	0	0
CALHOUN	MARSHALL	PROGRESSIVE DYNAMICS, INC.	LEAD	0	0	0	0	0	0	535
CALHOUN	MARSHALL	TENNECO AUTOMOTIVE - MARSHALL	CHROMIUM	801	0	0	0	0	0	1,096,265
CALHOUN	MARSHALL	TENNECO AUTOMOTIVE - MARSHALL	COPPER	0	0	0	0	0	0	65,426
CALHOUN	MARSHALL	TENNECO AUTOMOTIVE - MARSHALL	MANGANESE	529	0	0	0	0	0	377,532
CALHOUN	MARSHALL	TENNECO AUTOMOTIVE - MARSHALL	NICKEL	281	0	0	0	0	0	533,359
CASS	DOWAGIAC	INVERNESS CASTING GROUP, ALUMINUM DIVISION	COPPER	500	0	0	0	0	0	117,186
CASS	DOWAGIAC	INVERNESS CASTING GROUP, ALUMINUM DIVISION	NICKEL	500	0	0	0	0	0	18,183
CASS	DOWAGIAC	MENNEL MILLING CO. OF MICHIGAN	CHLORINE	0	0	0	0	0	0	0
CASS	DOWAGIAC	NATIONAL COPPER PRODS. INC.	COPPER	555	103	0	0	0	250	0
CASS	DOWAGIAC	SPX CORP. CONTECH DIVISION	COPPER	760	0	0	0	0	0	64,887
CASS	DOWAGIAC	SPX CORP. CONTECH DIVISION	LEAD	83	0	0	0	0	0	7,387



2001 TOXIC CHEMICAL RELEASE INVENTORY  
STATE OF MICHIGAN SUMMARY DATA - PART I

County	City	Facility	Chemical	(lbs/year)						
				Air	Water	Underground Injection	Land On-site	Off-site Disposal	POTW	Off-site Waste Managed
CASS	DOWAGIAC	SPX CORP. CONTECH DIVISION	MANGANESE	158	0	0	0	0	0	14,088
CASS	DOWAGIAC	SPX CORP. CONTECH DIVISION	NICKEL	122	0	0	0	0	0	10,737
CASS	EDWARDSBURG	GEORGIE BOY MANUFACTURING, LLC	DIISOCYANATES	0	0	0	0	0	0	0
CASS	EDWARDSBURG	MIDWEST TIMBER INC.	ARSENIC COMPOUNDS	0	0	0	0	0	0	0
CASS	EDWARDSBURG	MIDWEST TIMBER INC.	CHROMIUM COMPOUNDS (EXCEPT	0	0	0	0	0	0	0
CASS	EDWARDSBURG	MIDWEST TIMBER INC.	COPPER COMPOUNDS	0	0	0	0	0	0	0
CASS	EDWARDSBURG	MIDWEST TIMBER INC.	LEAD COMPOUNDS	0	0	0	0	0	0	0
CHARLEVOIX	BOYNE CITY	LEXAMAR CORPORATION	CERTAIN GLYCOL ETHERS	5,353	0	0	0	0	0	2,897
CHARLEVOIX	BOYNE CITY	LEXAMAR CORPORATION	METHANOL	11,021	0	0	0	0	0	9,405
CHARLEVOIX	BOYNE CITY	LEXAMAR CORPORATION	METHYL ETHYL KETONE	2,542	0	0	0	0	0	12,051
CHARLEVOIX	BOYNE CITY	LEXAMAR CORPORATION	N-BUTYL ALCOHOL	4,973	0	0	0	0	0	1,975
CHARLEVOIX	BOYNE CITY	LEXAMAR CORPORATION	TOLUENE	6,113	0	0	0	0	0	16,929
CHARLEVOIX	BOYNE CITY	LEXAMAR CORPORATION	XYLENE (MIXED ISOMERS)	11,834	0	0	0	0	0	3,499
CHARLEVOIX	CHARLEVOIX	CEMEX INC	CHROMIUM	0	0	0	0	0	0	0
CHARLEVOIX	CHARLEVOIX	CEMEX INC	HYDROCHLORIC ACID (1995 AND AF	27,473	0	0	0	0	0	0
CHARLEVOIX	CHARLEVOIX	CEMEX INC	LEAD	983	0	0	5,141	0	0	0
CHARLEVOIX	CHARLEVOIX	CEMEX INC	MANGANESE	0	0	0	0	0	0	0
CHARLEVOIX	CHARLEVOIX	CEMEX INC	MERCURY	304	0	0	0	0	0	0
CHARLEVOIX	CHARLEVOIX	CEMEX INC	NAPHTHALENE	0	0	0	0	0	0	0
CHARLEVOIX	CHARLEVOIX	CEMEX INC	XYLENE (MIXED ISOMERS)	0	0	0	0	0	0	0
CHARLEVOIX	CHARLEVOIX	DME COMPANY DIV. OF MILACRON CORP	AMMONIA	20,801	0	0	0	0	0	0
CHARLEVOIX	CHARLEVOIX	DME COMPANY DIV. OF MILACRON CORP	CHROMIUM	0	0	0	0	50	0	2,449
CHARLEVOIX	CHARLEVOIX	DME COMPANY DIV. OF MILACRON CORP	TETRACHLOROETHYLENE	1,400	0	0	0	0	0	5,346
CHARLEVOIX	EAST JORDAN	EAST JORDAN IRON WORKS, INC.	DIISOCYANATES	0	0	0	0	0	0	0
CHARLEVOIX	EAST JORDAN	EAST JORDAN IRON WORKS, INC.	LEAD	2	0	0	0	49	0	2,037
CHARLEVOIX	EAST JORDAN	EAST JORDAN IRON WORKS, INC.	MANGANESE COMPOUNDS	1,485	0	0	0	34,622	0	6,207
CHARLEVOIX	EAST JORDAN	EAST JORDAN IRON WORKS, INC.	MERCURY COMPOUNDS	26	0	0	0	31	0	0
CHARLEVOIX	EAST JORDAN	EAST JORDAN IRON WORKS, INC.	PHENOL	0	0	0	0	0	0	0
CHEBOYGAN	CHEBOYGAN	H&H TUBE & MFG. CO. TUBE FORMING	COPPER	0	0	0	0	5	0	197,131
CLARE	CLARE	PILOT INDUSTRIES, INC.	DECABROMODIPHENYL OXIDE	5	0	0	0	0	0	0
CLARE	CLARE	PILOT INDUSTRIES, INC.	STYRENE	5	0	0	0	0	0	0
CLARE	FARWELL	RENOSOL CORPORATION FARWELL PLANT	DI(2-ETHYLHEXYL) PHTHALATE	0	0	0	0	0	0	0
CLARE	FARWELL	RENOSOL CORPORATION FARWELL PLANT	DIETHANOLAMINE	0	0	0	0	0	0	0
CLARE	FARWELL	RENOSOL CORPORATION FARWELL PLANT	DIISOCYANATES	205	0	0	0	0	0	0
CLARE	FARWELL	RENOSOL CORPORATION FARWELL PLANT	ETHYLENE GLYCOL	0	0	0	0	0	0	0
CLARE	FARWELL	RENOSOL CORPORATION FARWELL PLANT	TOLUENE-2,4-DIISOCYANATE	578	0	0	0	0	0	0
CLARE	FARWELL	RENOSOL CORPORATION FARWELL PLANT	TOLUENE-2,6-DIISOCYANATE	0	0	0	0	0	0	0
CLINTON	ST. JOHNS	FEDERAL-MOGUL CORP.	ANTIMONY	14	0	0	0	66	2	26,800
CLINTON	ST. JOHNS	FEDERAL-MOGUL CORP.	COPPER	105	0	0	0	605	1	1,000,783
CLINTON	ST. JOHNS	FEDERAL-MOGUL CORP.	LEAD COMPOUNDS	1,470	0	0	0	2,280	5	406,320
CLINTON	ST. JOHNS	INNOVATIVE POLYMERS, INC.	DIISOCYANATES	0	0	0	0	0	0	0
CLINTON	ST. JOHNS	PERFECT CIRCLE SEALED POWER DIV OF DANA CORPORAT	AMMONIA	250	0	0	0	0	250	0
CLINTON	ST. JOHNS	PERFECT CIRCLE SEALED POWER DIV OF DANA CORPORAT	LEAD COMPOUNDS	0	0	0	0	17	1	0
CLINTON	ST. JOHNS	PERFECT CIRCLE SEALED POWER DIV OF DANA CORPORAT	NICKEL	250	0	0	0	250	250	15,912
CRAWFORD	GRAYLING	GEORGIA-PACIFIC RESINS, INC.	AMMONIA	2,400	0	0	0	0	0	0
CRAWFORD	GRAYLING	GEORGIA-PACIFIC RESINS, INC.	EPICHLOROHYDRIN	1	0	0	0	0	0	0
CRAWFORD	GRAYLING	GEORGIA-PACIFIC RESINS, INC.	FORMALDEHYDE	1,930	0	0	0	1,500	0	0
CRAWFORD	GRAYLING	GEORGIA-PACIFIC RESINS, INC.	METHANOL	1,740	0	0	0	151	0	0
CRAWFORD	GRAYLING	GEORGIA-PACIFIC RESINS, INC.	PHENOL	7	0	0	0	240	0	0
CRAWFORD	GRAYLING	WEYERHAEUSER CO.	ACETALDEHYDE	4,937	0	0	0	0	0	0
CRAWFORD	GRAYLING	WEYERHAEUSER CO.	FORMALDEHYDE	12,181	0	0	0	223	0	0
CRAWFORD	GRAYLING	WEYERHAEUSER CO.	LEAD	74	0	0	0	0	0	0
CRAWFORD	GRAYLING	WEYERHAEUSER CO.	METHANOL	71,770	0	0	0	0	0	0
CRAWFORD	GRAYLING	WEYERHAEUSER CO.	PHENOL	2,108	0	0	0	1,771	0	0
DELTA	ESCANABA	ESCANABA PAPER COMPANY	ACETALDEHYDE	19,600	1,200	0	8	0	0	0
DELTA	ESCANABA	ESCANABA PAPER COMPANY	AMMONIA	80,500	4,700	0	0	0	0	0



2001 TOXIC CHEMICAL RELEASE INVENTORY  
STATE OF MICHIGAN SUMMARY DATA - PART I

County	City	Facility	Chemical	(lbs/year)						
				Air	Water	Underground Injection	Land On-site	Off-site Disposal	POTW	Off-site Waste Managed
DELTA	ESCANABA	ESCANABA PAPER COMPANY	BARIUM COMPOUNDS	750	0	0	75,000	0	0	0
DELTA	ESCANABA	ESCANABA PAPER COMPANY	BENZO(G,H,I)PERYLENE	1	5	0	4	0	0	0
DELTA	ESCANABA	ESCANABA PAPER COMPANY	CATECHOL	0	100	0	1	0	0	0
DELTA	ESCANABA	ESCANABA PAPER COMPANY	CHLORINE	308	0	0	0	0	0	0
DELTA	ESCANABA	ESCANABA PAPER COMPANY	CHLORINE DIOXIDE	1,305	0	0	0	0	0	0
DELTA	ESCANABA	ESCANABA PAPER COMPANY	FORMALDEHYDE	34,054	0	0	0	0	0	0
DELTA	ESCANABA	ESCANABA PAPER COMPANY	FORMIC ACID	0	5,300	0	0	0	0	0
DELTA	ESCANABA	ESCANABA PAPER COMPANY	HYDROCHLORIC ACID (1995 AND AF	230,000	0	0	0	0	0	0
DELTA	ESCANABA	ESCANABA PAPER COMPANY	LEAD COMPOUNDS	186	150	0	2,400	0	0	0
DELTA	ESCANABA	ESCANABA PAPER COMPANY	MANGANESE COMPOUNDS	2,000	46,000	0	177,000	0	0	0
DELTA	ESCANABA	ESCANABA PAPER COMPANY	MERCURY COMPOUNDS	39	2	0	31	0	0	0
DELTA	ESCANABA	ESCANABA PAPER COMPANY	METHANOL	189,000	4,000	0	2,800	0	0	0
DELTA	ESCANABA	ESCANABA PAPER COMPANY	NITRATE COMPOUNDS	0	59,000	0	0	0	0	0
DELTA	ESCANABA	ESCANABA PAPER COMPANY	PHENOL	150	0	0	2	0	0	0
DELTA	ESCANABA	ESCANABA PAPER COMPANY	POLYCYCLIC AROMATIC COMPOUN	120	21	0	48	0	0	0
DELTA	ESCANABA	ESCANABA PAPER COMPANY	SULFURIC ACID - (1994 AND AFTER	74,000	0	0	0	0	0	0
DELTA	ESCANABA	ESCANABA PAPER COMPANY	ZINC COMPOUNDS	1,100	5,800	0	24,000	0	0	0
DELTA	ESCANABA	UPPER PENINSULA POWER CO ESCANABA GENERATING ST	BENZO(G,H,I)PERYLENE	0	0	0	0	0	0	0
DELTA	ESCANABA	UPPER PENINSULA POWER CO ESCANABA GENERATING ST	HYDROCHLORIC ACID (1995 AND AF	110,000	0	0	0	0	0	0
DELTA	ESCANABA	UPPER PENINSULA POWER CO ESCANABA GENERATING ST	LEAD COMPOUNDS	12	0	0	0	830	0	0
DELTA	ESCANABA	UPPER PENINSULA POWER CO ESCANABA GENERATING ST	MERCURY COMPOUNDS	9	0	0	0	3	0	0
DELTA	ESCANABA	UPPER PENINSULA POWER CO ESCANABA GENERATING ST	POLYCYCLIC AROMATIC COMPOUN	1	0	0	0	1	0	0
DELTA	ESCANABA	UPPER PENINSULA POWER CO ESCANABA GENERATING ST	SULFURIC ACID - (1994 AND AFTER	33,000	0	0	0	0	0	0
DICKINSON	IRON MOUNTAIN	SYSTEMS CONTROL, A DIV. OF NORTHERN STAR INDUSTRI	COPPER	0	0	0	0	5	0	16,000
DICKINSON	IRON MOUNTAIN	SYSTEMS CONTROL, A DIV. OF NORTHERN STAR INDUSTRI	MANGANESE	0	0	0	0	5	0	13,000
DICKINSON	KINGSFORD	GREDE FOUNDRIES INC. IRON MOUNTAIN DIVISION	CHROMIUM	5	0	0	0	250	0	0
DICKINSON	KINGSFORD	GREDE FOUNDRIES INC. IRON MOUNTAIN DIVISION	COPPER	250	0	0	0	1,151	0	0
DICKINSON	KINGSFORD	GREDE FOUNDRIES INC. IRON MOUNTAIN DIVISION	DIISOCYANATES	0	0	0	0	0	0	0
DICKINSON	KINGSFORD	GREDE FOUNDRIES INC. IRON MOUNTAIN DIVISION	LEAD	166	0	0	0	10,604	0	0
DICKINSON	KINGSFORD	GREDE FOUNDRIES INC. IRON MOUNTAIN DIVISION	MANGANESE	250	0	0	0	30,966	0	0
DICKINSON	KINGSFORD	GREDE FOUNDRIES INC. IRON MOUNTAIN DIVISION	NICKEL	5	0	0	0	250	0	0
DICKINSON	KINGSFORD	GREDE FOUNDRIES INC. IRON MOUNTAIN DIVISION	PHENOL	1,392	0	0	0	250	0	0
DICKINSON	KINGSFORD	GREDE FOUNDRIES INC. IRON MOUNTAIN DIVISION	ZINC COMPOUNDS	750	0	0	0	149,158	0	0
DICKINSON	KINGSFORD	NELSON PAINT CO. OF MICHIGAN	METHANOL	790	0	0	0	0	0	0
DICKINSON	KINGSFORD	NELSON PAINT CO. OF MICHIGAN	XYLENE (MIXED ISOMERS)	380	0	0	0	0	0	0
DICKINSON	NORWAY	NORTHSTAR PRINT GROUP	CHROMIUM COMPOUNDS (EXCEPT	0	0	0	0	0	0	300
DICKINSON	NORWAY	NORTHSTAR PRINT GROUP	DIMETHYL PHTHALATE	42	0	0	0	0	0	0
DICKINSON	NORWAY	NORTHSTAR PRINT GROUP	METHANOL	2,766	0	0	0	0	0	0
DICKINSON	NORWAY	NORTHSTAR PRINT GROUP	N-HEXANE	1,424	0	0	0	0	0	0
DICKINSON	NORWAY	NORTHSTAR PRINT GROUP	TOLUENE	24,606	0	0	0	0	0	23,855
DICKINSON	QUINNESEC	INTERNATIONAL PAPER COMPANY	Ammonia	32,521	903	0	817	0	0	0
DICKINSON	QUINNESEC	INTERNATIONAL PAPER COMPANY	BARIUM COMPOUNDS	23	0	0	21,598	0	0	0
DICKINSON	QUINNESEC	INTERNATIONAL PAPER COMPANY	Chlorine	3	0	0	0	0	0	0
DICKINSON	QUINNESEC	INTERNATIONAL PAPER COMPANY	Chlorine Dioxide	3	0	0	0	0	0	0
DICKINSON	QUINNESEC	INTERNATIONAL PAPER COMPANY	Formic acid	0	0	0	0	0	0	0
DICKINSON	QUINNESEC	INTERNATIONAL PAPER COMPANY	HYDROCHLORIC ACID (1995 AND AF	30,134	0	0	0	0	0	0
DICKINSON	QUINNESEC	INTERNATIONAL PAPER COMPANY	LEAD COMPOUNDS	45	23	0	717	0	0	0
DICKINSON	QUINNESEC	INTERNATIONAL PAPER COMPANY	Manganese Compounds	241	21,513	0	94,313	0	0	0
DICKINSON	QUINNESEC	INTERNATIONAL PAPER COMPANY	Methanol	136,056	39,771	0	182	0	0	0
DICKINSON	QUINNESEC	INTERNATIONAL PAPER COMPANY	POLYCYCLIC AROMATIC COMPOUN	93	10	0	9	0	0	0
DICKINSON	SAGOLA	LOUISIANA PACIFIC CORPORATION	ACETALDEHYDE	15,863	0	0	0	0	0	0
DICKINSON	SAGOLA	LOUISIANA PACIFIC CORPORATION	ACROLEIN	8,317	0	0	0	0	0	0
DICKINSON	SAGOLA	LOUISIANA PACIFIC CORPORATION	DIISOCYANATES	9	0	0	0	0	0	0
DICKINSON	SAGOLA	LOUISIANA PACIFIC CORPORATION	FORMALDEHYDE	34,075	0	0	0	0	0	0
DICKINSON	SAGOLA	LOUISIANA PACIFIC CORPORATION	LEAD COMPOUNDS	64	0	0	0	0	0	0
DICKINSON	SAGOLA	LOUISIANA PACIFIC CORPORATION	METHANOL	41,523	0	0	0	0	0	0



2001 TOXIC CHEMICAL RELEASE INVENTORY  
STATE OF MICHIGAN SUMMARY DATA - PART I

County	City	Facility	Chemical	(lbs/year)						
				Air	Water	Underground Injection	Land On-site	Off-site Disposal	POTW	Off-site Waste Managed
EATON	CHARLOTTE	ADTECH PLASTIC SYSTEMS CORP	ALUMINUM (FUME OR DUST)	0	0	0	0	0	0	0
EATON	CHARLOTTE	ADTECH PLASTIC SYSTEMS CORP	EPICHLOROHYDRIN	0	0	0	0	0	0	0
EATON	CHARLOTTE	ADTECH PLASTIC SYSTEMS CORP	STYRENE	0	0	0	0	0	0	0
EATON	CHARLOTTE	OWENS BROCKWAY GLASS CONTAINER INC. PLANT #05	LEAD COMPOUNDS	202	0	0	0	0	0	1
EATON	EATON RAPIDS	AXSON NORTH AMERICA, INC	DECABROMODIPHENYL OXIDE	0	0	0	0	0	0	0
EATON	EATON RAPIDS	AXSON NORTH AMERICA, INC	DIISOCYANATES	0	0	0	0	0	0	982
EATON	EATON RAPIDS	AXSON NORTH AMERICA, INC	STYRENE	0	0	0	0	0	0	0
EATON	EATON RAPIDS	AXSON NORTH AMERICA, INC.	DIISOCYANATES	0	0	0	0	0	0	0
EATON	GRAND LEDGE	ENERCO CORPORATION	ETHYLENE GLYCOL	0	0	0	0	0	0	0
EATON	GRAND LEDGE	ETM ENTERPRISES INC.	STYRENE	7,240	0	0	0	0	0	0
EATON	GRAND LEDGE	ETM ENTERPRISES INC.	TOLUENE	3,144	0	0	0	0	0	968
EATON	GRAND LEDGE	ETM ENTERPRISES INC.	XYLENE (MIXED ISOMERS)	2,549	0	0	0	0	0	792
EATON	LANSING	BIEWER OF LANSING LLC	ARSENIC COMPOUNDS	0	0	0	0	0	0	0
EATON	LANSING	BIEWER OF LANSING LLC	CHROMIUM COMPOUNDS (EXCEPT	0	0	0	0	0	0	0
EATON	LANSING	BIEWER OF LANSING LLC	COPPER COMPOUNDS	0	0	0	0	0	0	0
EATON	LANSING	GM POWERTRAIN LANSING DELTA ENGINE	COPPER	0	0	0	0	558	5	37
EATON	LANSING	GM POWERTRAIN LANSING DELTA ENGINE	POLYCHLORINATED ALKANES	0	0	0	0	279	2	6,511
EATON	LANSING	LANSING BOARD OF WATER & LIGHT ERICKSON STATION	BARIUM COMPOUNDS	0	0	0	1,410	34,020	0	14,970
EATON	LANSING	LANSING BOARD OF WATER & LIGHT ERICKSON STATION	CHLORINE	0	0	0	0	0	0	0
EATON	LANSING	LANSING BOARD OF WATER & LIGHT ERICKSON STATION	HYDROCHLORIC ACID (1995 AND AF	360,800	0	0	0	0	0	0
EATON	LANSING	LANSING BOARD OF WATER & LIGHT ERICKSON STATION	HYDROGEN FLUORIDE	45,100	0	0	0	0	0	0
EATON	LANSING	LANSING BOARD OF WATER & LIGHT ERICKSON STATION	LEAD COMPOUNDS	126	0	0	306	2,321	0	3,267
EATON	LANSING	LANSING BOARD OF WATER & LIGHT ERICKSON STATION	MERCURY COMPOUNDS	25	0	0	1	6	0	5
EATON	LANSING	LANSING BOARD OF WATER & LIGHT ERICKSON STATION	SULFURIC ACID - (1994 AND AFTER	117,500	0	0	0	0	0	0
EATON	LANSING	PURINA MILLS, INC.	COPPER COMPOUNDS	0	0	0	0	0	0	0
EATON	LANSING	PURINA MILLS, INC.	MANGANESE COMPOUNDS	0	0	0	0	0	0	0
EATON	LANSING	PURINA MILLS, INC.	ZINC COMPOUNDS	0	0	0	0	0	0	0
EATON	LANSING	QUALITY WOOD TREATING CO., INC	ARSENIC COMPOUNDS	0	0	0	0	0	0	0
EATON	LANSING	QUALITY WOOD TREATING CO., INC	CHROMIUM COMPOUNDS (EXCEPT	0	0	0	0	0	0	0
EATON	LANSING	QUALITY WOOD TREATING CO., INC	COPPER COMPOUNDS	0	0	0	0	0	0	0
GENESEE	FLINT	RING SCREW TEXTRON FENTON HEADING DIVISION	MANGANESE	0	0	0	0	0	0	8,265
GENESEE	FLINT	B.B. PAINT CORP.	TOLUENE	250	0	0	0	0	0	523
GENESEE	FLINT	B.B. PAINT CORP.	XYLENE (MIXED ISOMERS)	750	0	0	0	0	0	523
GENESEE	FLINT	COUNTRY FRESH	AMMONIA	10,880	0	0	0	0	0	0
GENESEE	FLINT	COUNTRY FRESH	NITRIC ACID	0	0	0	0	0	13,510	0
GENESEE	FLINT	DELPHI ENERGY & CHASSIS SYSTEMS FLINT EAST	CHROMIUM	0	0	0	0	0	0	0
GENESEE	FLINT	DELPHI ENERGY & CHASSIS SYSTEMS FLINT EAST	COPPER	0	0	0	0	0	0	0
GENESEE	FLINT	DELPHI ENERGY & CHASSIS SYSTEMS FLINT EAST	DIISOCYANATES	7	0	0	0	560	0	195
GENESEE	FLINT	DELPHI ENERGY & CHASSIS SYSTEMS FLINT EAST	ETHYLENE GLYCOL	2	0	0	0	45,000	0	0
GENESEE	FLINT	DELPHI ENERGY & CHASSIS SYSTEMS FLINT EAST	LEAD	0	0	0	0	502	3	0
GENESEE	FLINT	DELPHI ENERGY & CHASSIS SYSTEMS FLINT EAST	MANGANESE	0	0	0	0	0	0	0
GENESEE	FLINT	DELPHI ENERGY & CHASSIS SYSTEMS FLINT EAST	MERCURY	0	0	0	0	0	1	79
GENESEE	FLINT	DELPHI ENERGY & CHASSIS SYSTEMS FLINT EAST	NICKEL COMPOUNDS	2	0	0	0	9,200	760	1,700
GENESEE	FLINT	DELPHI ENERGY & CHASSIS SYSTEMS FLINT EAST	POLYCHLORINATED ALKANES	0	0	0	0	5,100	130	6,500
GENESEE	FLINT	DELPHI ENERGY & CHASSIS SYSTEMS FLINT EAST	SODIUM NITRITE	0	0	0	0	720	0	0
GENESEE	FLINT	DELPHI ENERGY & CHASSIS SYSTEMS SYSTEMS, FLINT WE	CHROMIUM	0	0	0	0	0	0	0
GENESEE	FLINT	DELPHI ENERGY & CHASSIS SYSTEMS SYSTEMS, FLINT WE	COPPER	0	0	0	0	0	0	0
GENESEE	FLINT	DELPHI ENERGY & CHASSIS SYSTEMS SYSTEMS, FLINT WE	LEAD	0	1	0	0	2	4	0
GENESEE	FLINT	DELPHI ENERGY & CHASSIS SYSTEMS SYSTEMS, FLINT WE	MANGANESE	0	0	0	0	0	0	0
GENESEE	FLINT	DELPHI ENERGY & CHASSIS SYSTEMS SYSTEMS, FLINT WE	NICKEL	0	0	0	0	0	0	0
GENESEE	FLINT	EXXONMOBIL OIL FLINT TERMINAL	1,2,4-TRIMETHYLBENZENE	101	0	0	0	0	0	0
GENESEE	FLINT	EXXONMOBIL OIL FLINT TERMINAL	BENZENE	810	0	0	0	0	0	0
GENESEE	FLINT	EXXONMOBIL OIL FLINT TERMINAL	BENZO(G,H,I)PERYLENE	0	0	0	0	0	0	0
GENESEE	FLINT	EXXONMOBIL OIL FLINT TERMINAL	ETHYLBENZENE	124	0	0	0	0	0	0
GENESEE	FLINT	EXXONMOBIL OIL FLINT TERMINAL	LEAD COMPOUNDS	0	0	0	0	0	0	0
GENESEE	FLINT	EXXONMOBIL OIL FLINT TERMINAL	N-HEXANE	1,134	0	0	0	0	0	0



2001 TOXIC CHEMICAL RELEASE INVENTORY  
STATE OF MICHIGAN SUMMARY DATA - PART I

County	City	Facility	Chemical	(lbs/year)						
				Air	Water	Underground Injection	Land On-site	Off-site Disposal	POTW	Off-site Waste Managed
GENESEE	FLINT	EXXONMOBIL OIL FLINT TERMINAL	POLYCYCLIC AROMATIC COMPOUN	0	0	0	0	0	0	0
GENESEE	FLINT	EXXONMOBIL OIL FLINT TERMINAL	TOLUENE	1,026	0	0	0	0	0	0
GENESEE	FLINT	EXXONMOBIL OIL FLINT TERMINAL	XYLENE (MIXED ISOMERS)	536	0	0	0	0	0	0
GENESEE	FLINT	GM FLINT METAL CENTER	ALUMINUM (FUME OR DUST)	4	0	0	0	37	0	0
GENESEE	FLINT	GM FLINT METAL CENTER	BARIUM COMPOUNDS	0	0	0	0	864	16	0
GENESEE	FLINT	GM FLINT METAL CENTER	BENZENE	700	0	0	0	0	0	0
GENESEE	FLINT	GM FLINT METAL CENTER	CERTAIN GLYCOL ETHERS	56	0	0	0	0	0	0
GENESEE	FLINT	GM FLINT METAL CENTER	COPPER	0	0	0	0	47	1	0
GENESEE	FLINT	GM FLINT METAL CENTER	ETHYLENE GLYCOL	0	0	0	0	0	300	0
GENESEE	FLINT	GM FLINT METAL CENTER	LEAD COMPOUNDS	1	0	0	0	25	0	0
GENESEE	FLINT	GM FLINT METAL CENTER	MANGANESE COMPOUNDS	20	0	0	0	300	0	0
GENESEE	FLINT	GM FLINT METAL CENTER	METHANOL	3	0	0	0	0	0	0
GENESEE	FLINT	GM FLINT METAL CENTER	NAPHTHALENE	0	0	0	0	0	0	0
GENESEE	FLINT	GM FLINT METAL CENTER	N-BUTYL ALCOHOL	0	0	0	0	0	0	0
GENESEE	FLINT	GM FLINT METAL CENTER	NITRATE COMPOUNDS	0	0	0	0	0	280	0
GENESEE	FLINT	GM FLINT METAL CENTER	SODIUM NITRITE	0	0	0	0	0	0	0
GENESEE	FLINT	GM FLINT METAL CENTER	TOLUENE	1,801	0	0	0	0	0	0
GENESEE	FLINT	GM FLINT METAL CENTER	XYLENE (MIXED ISOMERS)	1	0	0	0	0	0	0
GENESEE	FLINT	GM FLINT METAL CENTER	ZINC COMPOUNDS	120	0	0	0	1,728	19	0
GENESEE	FLINT	GM POWERTRAIN FLINT ENGINE SOUTH	ALUMINUM (FUME OR DUST)	6	0	0	0	0	0	0
GENESEE	FLINT	GM POWERTRAIN FLINT ENGINE SOUTH	BENZENE	0	0	0	0	0	0	0
GENESEE	FLINT	GM POWERTRAIN FLINT ENGINE SOUTH	COPPER	0	0	0	0	131	0	1,522
GENESEE	FLINT	GM POWERTRAIN FLINT ENGINE SOUTH	LEAD COMPOUNDS	0	0	0	0	6	0	5
GENESEE	FLINT	GM POWERTRAIN FLINT ENGINE SOUTH	NITRATE COMPOUNDS	0	0	0	0	0	41	0
GENESEE	FLINT	GM POWERTRAIN FLINT ENGINE SOUTH	ZINC COMPOUNDS	0	0	0	0	176	4	20
GENESEE	FLINT	GMC NAO FLINT OPERATIONS	AMMONIA	17	570	0	0	0	0	0
GENESEE	FLINT	GMC NAO FLINT OPERATIONS	CERTAIN GLYCOL ETHERS	170	0	0	0	0	11,000	0
GENESEE	FLINT	GMC NAO FLINT OPERATIONS	COPPER	656	14	0	0	0	3	0
GENESEE	FLINT	GMC NAO FLINT OPERATIONS	LEAD	31	5	0	0	0	2	0
GENESEE	FLINT	GMC NAO FLINT OPERATIONS	METHANOL	770	0	0	0	0	0	0
GENESEE	FLINT	GMC NAO FLINT OPERATIONS	NICKEL	229	10	0	0	0	11	0
GENESEE	FLINT	GMC NAO FLINT OPERATIONS	POLYCHLORINATED ALKANES	0	0	0	0	0	0	0
GENESEE	FLINT	GMC TRUCK & BUS GROUP - FLINT ASSEMBLY PLANT	1,2,4-TRIMETHYLBENZENE	51,280	0	0	0	0	0	20,762
GENESEE	FLINT	GMC TRUCK & BUS GROUP - FLINT ASSEMBLY PLANT	BARIUM COMPOUNDS	8	220	0	0	0	0	110
GENESEE	FLINT	GMC TRUCK & BUS GROUP - FLINT ASSEMBLY PLANT	BENZENE	2,611	0	0	0	0	0	0
GENESEE	FLINT	GMC TRUCK & BUS GROUP - FLINT ASSEMBLY PLANT	CERTAIN GLYCOL ETHERS	184,000	0	0	0	570	0	15,590
GENESEE	FLINT	GMC TRUCK & BUS GROUP - FLINT ASSEMBLY PLANT	COPPER	0	0	0	0	0	10	2
GENESEE	FLINT	GMC TRUCK & BUS GROUP - FLINT ASSEMBLY PLANT	CYCLOHEXANE	5	0	0	0	0	0	0
GENESEE	FLINT	GMC TRUCK & BUS GROUP - FLINT ASSEMBLY PLANT	ETHYLBENZENE	27,078	0	0	0	0	0	6,091
GENESEE	FLINT	GMC TRUCK & BUS GROUP - FLINT ASSEMBLY PLANT	ETHYLENE GLYCOL	0	0	0	0	0	3,200	0
GENESEE	FLINT	GMC TRUCK & BUS GROUP - FLINT ASSEMBLY PLANT	LEAD COMPOUNDS	2	0	0	0	2,287	77	6
GENESEE	FLINT	GMC TRUCK & BUS GROUP - FLINT ASSEMBLY PLANT	MANGANESE COMPOUNDS	1	290	0	0	4,915	1,100	0
GENESEE	FLINT	GMC TRUCK & BUS GROUP - FLINT ASSEMBLY PLANT	METHANOL	4,800	0	0	0	0	0	827
GENESEE	FLINT	GMC TRUCK & BUS GROUP - FLINT ASSEMBLY PLANT	METHYL ISOBUTYL KETONE	17,250	0	0	0	0	0	58,054
GENESEE	FLINT	GMC TRUCK & BUS GROUP - FLINT ASSEMBLY PLANT	NAPHTHALENE	11,001	0	0	0	0	0	2,800
GENESEE	FLINT	GMC TRUCK & BUS GROUP - FLINT ASSEMBLY PLANT	N-BUTYL ALCOHOL	17,360	0	0	0	0	0	71,040
GENESEE	FLINT	GMC TRUCK & BUS GROUP - FLINT ASSEMBLY PLANT	NICKEL COMPOUNDS	4	12	0	0	1,429	450	0
GENESEE	FLINT	GMC TRUCK & BUS GROUP - FLINT ASSEMBLY PLANT	NITRATE COMPOUNDS	0	0	0	0	21	53,000	0
GENESEE	FLINT	GMC TRUCK & BUS GROUP - FLINT ASSEMBLY PLANT	NITRIC ACID	0	0	0	0	0	0	0
GENESEE	FLINT	GMC TRUCK & BUS GROUP - FLINT ASSEMBLY PLANT	SODIUM NITRITE	0	0	0	0	0	0	0
GENESEE	FLINT	GMC TRUCK & BUS GROUP - FLINT ASSEMBLY PLANT	TOLUENE	10,400	0	0	0	0	0	665
GENESEE	FLINT	GMC TRUCK & BUS GROUP - FLINT ASSEMBLY PLANT	XYLENE (MIXED ISOMERS)	120,850	0	0	0	0	0	28,960
GENESEE	FLINT	GMC TRUCK & BUS GROUP - FLINT ASSEMBLY PLANT	ZINC COMPOUNDS	56	170	0	0	9,481	740	150
GENESEE	FLINT	LOCKHART CHEMICAL COMPANY	BARIUM COMPOUNDS	0	0	0	0	1,882	250	0
GENESEE	FLINT	LOCKHART CHEMICAL COMPANY	CERTAIN GLYCOL ETHERS	0	0	0	0	0	0	0
GENESEE	FLINT	LOCKHART CHEMICAL COMPANY	DIETHANOLAMINE	0	0	0	0	0	0	0





2001 TOXIC CHEMICAL RELEASE INVENTORY  
STATE OF MICHIGAN SUMMARY DATA - PART I

County	City	Facility	Chemical	(lbs/year)						
				Air	Water	Underground Injection	Land On-site	Off-site Disposal	POTW	Off-site Waste Managed
GENESEE	FLINT	LOCKHART CHEMICAL COMPANY	METHANOL	4,189	0	0	0	0	1,720	0
GENESEE	FLINT	LOCKHART CHEMICAL COMPANY	N-BUTYL ALCOHOL	2,289	0	0	0	0	2,555	69,091
GENESEE	FLINT	MID-STATE PLATING CO.	NITRATE COMPOUNDS	0	0	0	0	0	15,155	0
GENESEE	FLINT	MID-STATE PLATING CO.	NITRIC ACID	250	0	0	0	0	0	0
GENESEE	FLINT	MID-STATE PLATING CO.	ZINC COMPOUNDS	250	0	0	250	0	250	0
GENESEE	FLINT	OIL CHEM INC.	CERTAIN GLYCOL ETHERS	500	0	0	0	0	0	0
GENESEE	FLINT	PREMIERE PACKAGING INC.	CERTAIN GLYCOL ETHERS	0	0	0	0	0	0	0
GENESEE	GOODRICH	KEN'S REDI-MIX, INC.	NITRATE COMPOUNDS	0	0	0	0	0	0	0
GENESEE	GRAND BLANC	GM METAL FABRICATING DIVISION GRAND BLANC PLANT	CERTAIN GLYCOL ETHERS	24	0	0	0	0	10,000	0
GENESEE	GRAND BLANC	GM METAL FABRICATING DIVISION GRAND BLANC PLANT	LEAD COMPOUNDS	151	0	0	0	116	1	9
GENESEE	GRAND BLANC	GM METAL FABRICATING DIVISION GRAND BLANC PLANT	MANGANESE	57	0	0	0	474	7	4
GENESEE	GRAND BLANC	GM METAL FABRICATING DIVISION GRAND BLANC PLANT	MERCURY COMPOUNDS	2	0	0	0	0	0	0
GENESEE	GRAND BLANC	GM METAL FABRICATING DIVISION GRAND BLANC PLANT	NICKEL	28	0	0	0	250	1	0
GENESEE	GRAND BLANC	METOKOTE CORPORATION PLANT 20	ZINC COMPOUNDS	0	0	0	0	4	48	0
GENESEE	HOLLY	DONNELLY ELECTRONICS, INC.	LEAD	0	0	0	0	0	0	1
GENESEE	HOLLY	GRAND BLANC PROCESSING	NITRATE COMPOUNDS	0	0	0	0	0	0	250
GENESEE	HOLLY	GRAND BLANC PROCESSING	ZINC COMPOUNDS	0	0	0	0	250	250	0
GRAND TRAV	TRAVERSE CITY	CENTURY SUN METAL TREATING INC	BARIUM COMPOUNDS	0	0	0	0	100,420	0	0
GRAND TRAV	TRAVERSE CITY	CONE DRIVE - TEXTRON	NICKEL COMPOUNDS	0	0	0	0	265	0	5,706
GRAND TRAV	TRAVERSE CITY	GRAND TRAVERSE STAMPING	COPPER	0	0	0	0	255	0	1,984,415
GRAND TRAV	TRAVERSE CITY	LEAR CORPORATION	COPPER	0	0	0	5	5	0	2,668,650
GRAND TRAV	TRAVERSE CITY	LEAR CORPORATION	COPPER	0	0	0	0	5	0	4,430
GRAND TRAV	TRAVERSE CITY	LEAR CORPORATION	DICHLOROMETHANE	1,060	0	0	0	0	0	0
GRAND TRAV	TRAVERSE CITY	SARA LEE BAKERY	AMMONIA	6,645	0	0	0	250	250	0
GRAND TRAV	TRAVERSE CITY	SARA LEE BAKERY	ETHYLENE GLYCOL	6,139	0	0	0	250	250	0
GRAND TRAV	TRAVERSE CITY	TRAVERSE CITY LIGHT & POWER, BAYSIDE POWER PLANT	LEAD	250	0	0	0	0	0	0
GRAND TRAV	TRAVERSE CITY	TRYLON CORPORATION	COPPER	0	0	0	0	0	0	21,700
GRAND TRAV	TRAVERSE CITY	TRYLON CORPORATION	LEAD	0	0	0	0	0	0	440
GRAND TRAV	TRAVERSE CITY	TRYLON CORPORATION	MANGANESE	0	0	0	0	0	0	37,200
GRAND TRAV	TRAVERSE CITY	TRYLON CORPORATION	NICKEL	0	0	0	0	0	0	6,600
GRATIOT	ALMA	SPX CORP. CONTECH DIVISION	COPPER	188	0	0	0	0	0	95,507
GRATIOT	ALMA	SPX CORP. CONTECH DIVISION	LEAD	9	0	0	0	0	0	4,744
GRATIOT	ALMA	SPX CORP. CONTECH DIVISION	MANGANESE	376	0	0	0	0	0	18,976
GRATIOT	ALMA	SPX CORP. CONTECH DIVISION	NICKEL	56	0	0	0	0	0	28,463
GRATIOT	ALMA	TERRY MATERIALS OF MICHIGAN	BENZO(G,H,I)PERYLENE	0	0	0	0	0	0	0
GRATIOT	ALMA	TERRY MATERIALS OF MICHIGAN	POLYCYCLIC AROMATIC COMPOUN	0	0	0	0	0	0	0
GRATIOT	ITHACA	PAULSTRA CRC, ITHACA DIVISION	METHYL ISOBUTYL KETONE	5,109	0	0	0	0	0	0
GRATIOT	ITHACA	PAULSTRA CRC, ITHACA DIVISION	TOLUENE	17,167	0	0	0	0	0	14,652
GRATIOT	ITHACA	PAULSTRA CRC, ITHACA DIVISION	XYLENE (MIXED ISOMERS)	4,741	0	0	0	0	0	0
HILLSDALE	HILLSDALE	ACT LABS. INC.	LEAD COMPOUNDS	0	0	0	0	989	0	0
HILLSDALE	HILLSDALE	DOW CHEMICAL COMPANY	DIISOCYANATES	0	0	0	0	0	0	25,000
HILLSDALE	HILLSDALE	DOW CHEMICAL COMPANY	METHANOL	130	0	0	0	0	0	0
HILLSDALE	HILLSDALE	DOW CHEMICAL COMPANY	METHYL ETHYL KETONE	500	0	0	0	0	0	157,923
HILLSDALE	HILLSDALE	DOW CHEMICAL COMPANY	N-METHYL-2-PYRROLIDONE	40	0	0	0	0	0	255
HILLSDALE	HILLSDALE	DOW CHEMICAL COMPANY	TOLUENE	2,354	0	0	0	0	0	21,970
HILLSDALE	HILLSDALE	DOW CHEMICAL COMPANY	XYLENE (MIXED ISOMERS)	500	0	0	0	0	0	250
HILLSDALE	HILLSDALE	EP HILLSDALE TOOL RUBBER PLANT	ZINC COMPOUNDS	10	0	0	0	819	0	10,306
HILLSDALE	HILLSDALE	GENERAL MILLS BAKERY AND FOOD SERVICE	CHLORINE	0	0	0	0	0	0	0
HILLSDALE	JONESVILLE	E-P HILLSDALE TOOL DIV. JONESVILLE PLANT	LEAD COMPOUNDS	516	0	0	0	433	0	0
HILLSDALE	JONESVILLE	E-P HILLSDALE TOOL DIV. JONESVILLE PLANT	XYLENE (MIXED ISOMERS)	12,140	0	0	0	0	0	250
HILLSDALE	LITCHFIELD	HI-LEX CONTROLS, INC.	ZINC COMPOUNDS	0	0	0	0	0	250	0
HILLSDALE	LITCHFIELD	MICHIGAN SOUTH CENTRAL POWER AGENCY	CHLORINE	407	75	0	0	0	0	0
HILLSDALE	LITCHFIELD	MICHIGAN SOUTH CENTRAL POWER AGENCY	LEAD	70	0	0	0	0	0	0
HILLSDALE	LITCHFIELD	MICHIGAN SOUTH CENTRAL POWER AGENCY	MERCURY	13	0	0	0	0	0	0
HILLSDALE	LITCHFIELD	TENNECO AUTOMOTIVE-LITCHFIELD	CHROMIUM	196	0	0	0	0	5	508,097
HILLSDALE	LITCHFIELD	TENNECO AUTOMOTIVE-LITCHFIELD	MANGANESE	210	0	0	0	0	0	13,829



2001 TOXIC CHEMICAL RELEASE INVENTORY  
STATE OF MICHIGAN SUMMARY DATA - PART I

County	City	Facility	Chemical	(lbs/year)						
				Air	Water	Underground Injection	Land On-site	Off-site Disposal	POTW	Off-site Waste Managed
HILLSDALE	LITCHFIELD	TENNECO AUTOMOTIVE-LITCHFIELD	NICKEL	113	0	0	0	0	5	17,000
HOUGHTON	CALUMET	CALUMET ELECTRONICS CORP.	AMMONIA	2,161	0	0	0	0	5,470	49,707
HOUGHTON	CALUMET	CALUMET ELECTRONICS CORP.	LEAD	0	0	0	0	0	0	2,775
HOUGHTON	HANCOCK	GREAT LAKES PLASTICS CORP.	METHYL METHACRYLATE	1,398	0	0	0	0	0	0
HOUGHTON	HANCOCK	GREAT LAKES PLASTICS CORP.	STYRENE	77,141	0	0	0	0	0	0
HOUGHTON	HUBBELL	PENINSULA COPPER IND. INC.	AMMONIA	405,948	0	0	0	0	0	0
HOUGHTON	HUBBELL	PENINSULA COPPER IND. INC.	COPPER COMPOUNDS	500	0	0	0	59,011	0	0
HOUGHTON	HUBBELL	PENINSULA COPPER IND. INC.	LEAD COMPOUNDS	0	0	0	0	6	0	0
HURON	ELKTON	TOWER AUTOMOTIVE TOOL, LLC	CHROMIUM	0	0	0	0	0	0	84,140
HURON	ELKTON	TOWER AUTOMOTIVE TOOL, LLC	LEAD	0	0	0	0	0	0	4,149
HURON	ELKTON	TOWER AUTOMOTIVE TOOL, LLC	MANGANESE	5	0	0	0	0	0	1,503,000
HURON	ELKTON	TOWER AUTOMOTIVE TOOL, LLC	NICKEL	0	0	0	0	0	0	180,916
HURON	ELKTON	TOWER AUTOMOTIVE TOOL, LLC	ZINC COMPOUNDS	0	0	0	0	0	0	430,140
HURON	HARBOR BEACH	DETROIT EDISON COMPANY HARBOR BEACH POWER PLAN	BARIUM COMPOUNDS	88	29	0	10	38,000	0	0
HURON	HARBOR BEACH	DETROIT EDISON COMPANY HARBOR BEACH POWER PLAN	BENZO(G,H,I)PERYLENE	0	0	0	0	0	0	0
HURON	HARBOR BEACH	DETROIT EDISON COMPANY HARBOR BEACH POWER PLAN	HYDROCHLORIC ACID (1995 AND AF	250,005	0	0	0	0	0	0
HURON	HARBOR BEACH	DETROIT EDISON COMPANY HARBOR BEACH POWER PLAN	LEAD COMPOUNDS	11	1	0	0	1,500	0	0
HURON	HARBOR BEACH	DETROIT EDISON COMPANY HARBOR BEACH POWER PLAN	MERCURY COMPOUNDS	8	0	0	0	4	0	0
HURON	HARBOR BEACH	DETROIT EDISON COMPANY HARBOR BEACH POWER PLAN	POLYCYCLIC AROMATIC COMPOUN	0	0	0	0	1	0	0
HURON	HARBOR BEACH	DETROIT EDISON COMPANY HARBOR BEACH POWER PLAN	SULFURIC ACID - (1994 AND AFTER	14,005	0	0	0	0	0	0
HURON	HARBOR BEACH	DOW AGRO SCIENCES	AMMONIA	829	0	0	0	0	2,150	16,896
HURON	HARBOR BEACH	DOW AGRO SCIENCES	METHANOL	2,479	0	0	0	0	403,181	8,302
HURON	PIGEON	HURON CASTING INC.	4,4'-ISOPROPYLDENEDIPHENOL	0	0	0	0	0	0	0
HURON	PIGEON	HURON CASTING INC.	CHROMIUM	0	0	0	0	0	0	0
HURON	PIGEON	HURON CASTING INC.	ETHYLENE GLYCOL	0	0	0	0	0	0	0
HURON	PIGEON	HURON CASTING INC.	MANGANESE	755	0	0	0	69,000	0	0
HURON	PIGEON	HURON CASTING INC.	NICKEL	0	0	0	0	0	0	0
HURON	PIGEON	HURON CASTING INC.	PHENOL	9,500	0	0	0	0	0	0
HURON	SEBEWAING	MICHIGAN SUGAR COMPANY SEBEWAING PLANT	AMMONIA	6,900	640	0	0	0	0	0
HURON	SEBEWAING	MICHIGAN SUGAR COMPANY SEBEWAING PLANT	LEAD COMPOUNDS	273	0	0	0	0	0	0
HURON	SEBEWAING	TOWER AUTOMOTIVE TECHNOLOGY PRODUCTS, INC.	CHROMIUM	0	0	0	0	0	0	141,060
HURON	SEBEWAING	TOWER AUTOMOTIVE TECHNOLOGY PRODUCTS, INC.	LEAD	5	0	0	0	0	0	189
HURON	SEBEWAING	TOWER AUTOMOTIVE TECHNOLOGY PRODUCTS, INC.	MANGANESE	250	0	0	0	0	0	420,821
HURON	SEBEWAING	TOWER AUTOMOTIVE TECHNOLOGY PRODUCTS, INC.	NICKEL	0	0	0	0	0	0	234,829
HURON	SEBEWAING	TOWER AUTOMOTIVE TECHNOLOGY PRODUCTS, INC.	ZINC COMPOUNDS	0	0	0	0	0	0	235,653
INGHAM	EAST LANSING	SUPERIOR BRASS & ALUMINUM CAST	COPPER	524	1	0	0	681	0	213,700
INGHAM	EAST LANSING	SUPERIOR BRASS & ALUMINUM CAST	LEAD	7	0	0	0	62	0	2,780
INGHAM	EAST LANSING	SUPERIOR BRASS & ALUMINUM CAST	MANGANESE	11	0	0	0	138	0	3,710
INGHAM	EAST LANSING	SUPERIOR BRASS & ALUMINUM CAST	NICKEL	15	1	0	0	400	0	4,170
INGHAM	EAST LANSING	VANTICO INC	ALUMINUM (FUME OR DUST)	0	0	0	0	0	0	0
INGHAM	EAST LANSING	VANTICO INC	DIBUTYL PHTHALATE	0	0	0	0	0	0	0
INGHAM	EAST LANSING	VANTICO INC	DIISOCYANATES	13	0	0	0	0	0	3,603
INGHAM	LANSING	ASC LANSING TRIM	DIISOCYANATES	877	0	0	0	250	0	0
INGHAM	LANSING	ASHLAND DISTRIBUTION COMPANY	1,2,4-TRIMETHYLBENZENE	73	0	0	0	0	0	1,629
INGHAM	LANSING	ASHLAND DISTRIBUTION COMPANY	CERTAIN GLYCOL ETHERS	200	0	0	0	0	0	10,102
INGHAM	LANSING	ASHLAND DISTRIBUTION COMPANY	DIMETHYL PHTHALATE	0	0	0	0	0	0	688
INGHAM	LANSING	ASHLAND DISTRIBUTION COMPANY	ETHYLENE GLYCOL	1	0	0	0	0	0	2,134
INGHAM	LANSING	ASHLAND DISTRIBUTION COMPANY	METHANOL	1,164	0	0	0	0	0	26,846
INGHAM	LANSING	ASHLAND DISTRIBUTION COMPANY	METHYL ETHYL KETONE	931	0	0	0	0	0	13,197
INGHAM	LANSING	ASHLAND DISTRIBUTION COMPANY	METHYL ISOBUTYL KETONE	295	0	0	0	0	0	8,847
INGHAM	LANSING	ASHLAND DISTRIBUTION COMPANY	N-BUTYL ALCOHOL	164	0	0	0	0	0	3,530
INGHAM	LANSING	ASHLAND DISTRIBUTION COMPANY	N-HEXANE	636	0	0	0	0	0	1,431
INGHAM	LANSING	ASHLAND DISTRIBUTION COMPANY	O-XYLENE	162	0	0	0	0	0	1,433
INGHAM	LANSING	ASHLAND DISTRIBUTION COMPANY	TOLUENE	558	0	0	0	0	0	17,536
INGHAM	LANSING	ASHLAND DISTRIBUTION COMPANY	XYLENE (MIXED ISOMERS)	299	0	0	0	0	0	9,929
INGHAM	LANSING	ATMOSPHERE ANNEALING, INC.	ZINC COMPOUNDS	76	0	0	0	5,760	35	0



2001 TOXIC CHEMICAL RELEASE INVENTORY  
STATE OF MICHIGAN SUMMARY DATA - PART I

County	City	Facility	Chemical	(lbs/year)						
				Air	Water	Underground Injection	Land On-site	Off-site Disposal	POTW	Off-site Waste Managed
INGHAM	LANSING	AURORA SPECIALTY CHEMISTRIES	ACRYLAMIDE	0	0	0	0	0	0	0
INGHAM	LANSING	AURORA SPECIALTY CHEMISTRIES	ACRYLIC ACID	0	0	0	0	0	0	0
INGHAM	LANSING	BARNES AEROSPACE LANSING DIVISION	HYDROGEN FLUORIDE	75	0	0	0	0	0	5,335
INGHAM	LANSING	BARNES AEROSPACE LANSING DIVISION	NITRIC ACID	160	0	0	0	0	0	30,000
INGHAM	LANSING	BODYCOTE/LINDBERG TREATING	AMMONIA	3,127	0	0	0	0	0	0
INGHAM	LANSING	BODYCOTE/LINDBERG TREATING	SODIUM NITRITE	250	0	0	0	0	37,948	0
INGHAM	LANSING	GM LANSING PLANTS 2,3&6 (LANSING CRAFT CENTRE)	1,2,4-TRIMETHYLBENZENE	14,170	0	0	0	0	0	7,883
INGHAM	LANSING	GM LANSING PLANTS 2,3&6 (LANSING CRAFT CENTRE)	CERTAIN GLYCOL ETHERS	1,014	0	0	0	65	7,000	1,780
INGHAM	LANSING	GM LANSING PLANTS 2,3&6 (LANSING CRAFT CENTRE)	COPPER	0	0	0	0	0	1	0
INGHAM	LANSING	GM LANSING PLANTS 2,3&6 (LANSING CRAFT CENTRE)	ETHYLBENZENE	140	0	0	0	0	0	155
INGHAM	LANSING	GM LANSING PLANTS 2,3&6 (LANSING CRAFT CENTRE)	ETHYLENE GLYCOL	55	0	0	0	0	0	22
INGHAM	LANSING	GM LANSING PLANTS 2,3&6 (LANSING CRAFT CENTRE)	LEAD COMPOUNDS	0	0	0	0	17	0	0
INGHAM	LANSING	GM LANSING PLANTS 2,3&6 (LANSING CRAFT CENTRE)	MANGANESE COMPOUNDS	0	0	0	0	0	5	0
INGHAM	LANSING	GM LANSING PLANTS 2,3&6 (LANSING CRAFT CENTRE)	METHANOL	1,980	0	0	0	0	0	1,190
INGHAM	LANSING	GM LANSING PLANTS 2,3&6 (LANSING CRAFT CENTRE)	METHYL ETHYL KETONE	205	0	0	0	0	0	74
INGHAM	LANSING	GM LANSING PLANTS 2,3&6 (LANSING CRAFT CENTRE)	METHYL ISOBUTYL KETONE	451	0	0	0	0	0	260
INGHAM	LANSING	GM LANSING PLANTS 2,3&6 (LANSING CRAFT CENTRE)	N-BUTYL ALCOHOL	1,020	0	0	0	0	0	680
INGHAM	LANSING	GM LANSING PLANTS 2,3&6 (LANSING CRAFT CENTRE)	N-HEXANE	212	0	0	0	0	0	30
INGHAM	LANSING	GM LANSING PLANTS 2,3&6 (LANSING CRAFT CENTRE)	NICKEL COMPOUNDS	0	0	0	0	0	4	0
INGHAM	LANSING	GM LANSING PLANTS 2,3&6 (LANSING CRAFT CENTRE)	NITRATE COMPOUNDS	0	9	0	0	0	11,600	0
INGHAM	LANSING	GM LANSING PLANTS 2,3&6 (LANSING CRAFT CENTRE)	SODIUM NITRITE	0	0	0	0	0	0	0
INGHAM	LANSING	GM LANSING PLANTS 2,3&6 (LANSING CRAFT CENTRE)	TOLUENE	373	0	0	0	0	0	400
INGHAM	LANSING	GM LANSING PLANTS 2,3&6 (LANSING CRAFT CENTRE)	XYLENE (MIXED ISOMERS)	21,370	0	0	0	0	0	12,300
INGHAM	LANSING	GM LANSING PLANTS 2,3&6 (LANSING CRAFT CENTRE)	ZINC COMPOUNDS	3	0	0	0	11	4	0
INGHAM	LANSING	GM LANSING PLANTS 2,3&6 (MFD LANSING PLANT #3)	1,2,4-TRIMETHYLBENZENE	56	0	0	0	0	0	0
INGHAM	LANSING	GM LANSING PLANTS 2,3&6 (MFD LANSING PLANT #3)	CERTAIN GLYCOL ETHERS	0	0	0	0	0	330	120
INGHAM	LANSING	GM LANSING PLANTS 2,3&6 (MFD LANSING PLANT #3)	COPPER	0	5	0	0	25	1	0
INGHAM	LANSING	GM LANSING PLANTS 2,3&6 (MFD LANSING PLANT #3)	ETHYLBENZENE	23	0	0	0	5	0	1
INGHAM	LANSING	GM LANSING PLANTS 2,3&6 (MFD LANSING PLANT #3)	ETHYLENE GLYCOL	2	0	0	0	0	4	0
INGHAM	LANSING	GM LANSING PLANTS 2,3&6 (MFD LANSING PLANT #3)	LEAD COMPOUNDS	0	4	0	0	68	0	0
INGHAM	LANSING	GM LANSING PLANTS 2,3&6 (MFD LANSING PLANT #3)	MANGANESE COMPOUNDS	0	42	0	0	0	2	0
INGHAM	LANSING	GM LANSING PLANTS 2,3&6 (MFD LANSING PLANT #3)	METHANOL	51	0	0	0	0	0	0
INGHAM	LANSING	GM LANSING PLANTS 2,3&6 (MFD LANSING PLANT #3)	METHYL ETHYL KETONE	5	0	0	0	0	0	0
INGHAM	LANSING	GM LANSING PLANTS 2,3&6 (MFD LANSING PLANT #3)	METHYL ISOBUTYL KETONE	7	0	0	0	0	0	0
INGHAM	LANSING	GM LANSING PLANTS 2,3&6 (MFD LANSING PLANT #3)	N-BUTYL ALCOHOL	3	0	0	0	0	0	0
INGHAM	LANSING	GM LANSING PLANTS 2,3&6 (MFD LANSING PLANT #3)	N-HEXANE	299	0	0	0	0	0	0
INGHAM	LANSING	GM LANSING PLANTS 2,3&6 (MFD LANSING PLANT #3)	NICKEL COMPOUNDS	0	3	0	0	0	0	0
INGHAM	LANSING	GM LANSING PLANTS 2,3&6 (MFD LANSING PLANT #3)	NITRATE COMPOUNDS	0	200	0	0	0	2,400	0
INGHAM	LANSING	GM LANSING PLANTS 2,3&6 (MFD LANSING PLANT #3)	SODIUM NITRITE	0	0	0	0	0	0	0
INGHAM	LANSING	GM LANSING PLANTS 2,3&6 (MFD LANSING PLANT #3)	TOLUENE	171	0	0	0	14	0	2
INGHAM	LANSING	GM LANSING PLANTS 2,3&6 (MFD LANSING PLANT #3)	XYLENE (MIXED ISOMERS)	111	0	0	0	18	0	2
INGHAM	LANSING	GM LANSING PLANTS 2,3&6 (MFD LANSING PLANT #3)	ZINC COMPOUNDS	5	50	0	0	277	12	0
INGHAM	LANSING	GM LANSING PLANTS 2,3,&6 LANSING BODY PLANT	1,2,4-TRIMETHYLBENZENE	137,000	0	0	0	0	0	19,000
INGHAM	LANSING	GM LANSING PLANTS 2,3,&6 LANSING BODY PLANT	CERTAIN GLYCOL ETHERS	24,018	0	0	0	690	120,000	14,027
INGHAM	LANSING	GM LANSING PLANTS 2,3,&6 LANSING BODY PLANT	COPPER	900	0	0	0	186	38	0
INGHAM	LANSING	GM LANSING PLANTS 2,3,&6 LANSING BODY PLANT	ETHYLBENZENE	69,200	0	0	0	4	1	46,000
INGHAM	LANSING	GM LANSING PLANTS 2,3,&6 LANSING BODY PLANT	ETHYLENE GLYCOL	5,800	0	0	0	0	2,100	0
INGHAM	LANSING	GM LANSING PLANTS 2,3,&6 LANSING BODY PLANT	LEAD COMPOUNDS	0	0	0	0	4,288	35	0
INGHAM	LANSING	GM LANSING PLANTS 2,3,&6 LANSING BODY PLANT	MANGANESE COMPOUNDS	0	0	0	0	5,200	200	0
INGHAM	LANSING	GM LANSING PLANTS 2,3,&6 LANSING BODY PLANT	METHANOL	36,500	0	0	0	0	0	6,300
INGHAM	LANSING	GM LANSING PLANTS 2,3,&6 LANSING BODY PLANT	METHYL ETHYL KETONE	28,100	0	0	0	0	0	4,000
INGHAM	LANSING	GM LANSING PLANTS 2,3,&6 LANSING BODY PLANT	METHYL ISOBUTYL KETONE	33,500	0	0	0	0	0	7,400
INGHAM	LANSING	GM LANSING PLANTS 2,3,&6 LANSING BODY PLANT	N-BUTYL ALCOHOL	149,500	0	0	0	0	0	19,000
INGHAM	LANSING	GM LANSING PLANTS 2,3,&6 LANSING BODY PLANT	N-HEXANE	11,140	0	0	0	0	0	15,000
INGHAM	LANSING	GM LANSING PLANTS 2,3,&6 LANSING BODY PLANT	NICKEL COMPOUNDS	2	0	0	0	1,660	220	0
INGHAM	LANSING	GM LANSING PLANTS 2,3,&6 LANSING BODY PLANT	NITRATE COMPOUNDS	0	0	0	0	0	105,000	0



2001 TOXIC CHEMICAL RELEASE INVENTORY  
STATE OF MICHIGAN SUMMARY DATA - PART I

County	City	Facility	Chemical	(lbs/year)						
				Air	Water	Underground Injection	Land On-site	Off-site Disposal	POTW	Off-site Waste Managed
INGHAM	LANSING	GM LANSING PLANTS 2,3,&6 LANSING BODY PLANT	SODIUM NITRITE	0	0	0	0	0	0	0
INGHAM	LANSING	GM LANSING PLANTS 2,3,&6 LANSING BODY PLANT	TOLUENE	27,300	0	0	0	2	0	3,470
INGHAM	LANSING	GM LANSING PLANTS 2,3,&6 LANSING BODY PLANT	XYLENE (MIXED ISOMERS)	398,000	0	0	0	40	8	256,200
INGHAM	LANSING	GM LANSING PLANTS 2,3,&6 LANSING BODY PLANT	ZINC COMPOUNDS	21	0	0	0	12,215	620	0
INGHAM	LANSING	GM SMALL CAR GROUP LANSING PLANT #1	1,2,4-TRIMETHYLBENZENE	350	0	0	0	0	0	2,000
INGHAM	LANSING	GM SMALL CAR GROUP LANSING PLANT #1	BENZENE	1,954	0	0	0	0	0	160
INGHAM	LANSING	GM SMALL CAR GROUP LANSING PLANT #1	BENZO(G,H,I)PERYLENE	0	0	0	0	0	0	0
INGHAM	LANSING	GM SMALL CAR GROUP LANSING PLANT #1	CERTAIN GLYCOL ETHERS	4	0	0	0	0	870	120
INGHAM	LANSING	GM SMALL CAR GROUP LANSING PLANT #1	CYCLOHEXANE	0	0	0	0	0	0	0
INGHAM	LANSING	GM SMALL CAR GROUP LANSING PLANT #1	ETHYLBENZENE	4,140	0	0	0	0	0	1,822
INGHAM	LANSING	GM SMALL CAR GROUP LANSING PLANT #1	ETHYLENE GLYCOL	130	0	0	0	0	1,700	49,000
INGHAM	LANSING	GM SMALL CAR GROUP LANSING PLANT #1	METHANOL	400	0	0	0	0	0	610
INGHAM	LANSING	GM SMALL CAR GROUP LANSING PLANT #1	TOLUENE	12,430	0	0	0	0	0	940
INGHAM	LANSING	GM SMALL CAR GROUP LANSING PLANT #1	XYLENE (MIXED ISOMERS)	29,850	0	0	0	0	0	4,439
INGHAM	LANSING	GMCG-LANSING GRAND RIVER ASSEMBLY	1,2,4-TRIMETHYLBENZENE	4,020	0	0	0	0	0	11,700
INGHAM	LANSING	GMCG-LANSING GRAND RIVER ASSEMBLY	BENZENE	40	0	0	0	0	0	1
INGHAM	LANSING	GMCG-LANSING GRAND RIVER ASSEMBLY	BENZO(G,H,I)PERYLENE	0	0	0	0	0	0	0
INGHAM	LANSING	GMCG-LANSING GRAND RIVER ASSEMBLY	CERTAIN GLYCOL ETHERS	461	0	0	0	0	0	10,611
INGHAM	LANSING	GMCG-LANSING GRAND RIVER ASSEMBLY	CYCLOHEXANE	0	0	0	0	0	0	0
INGHAM	LANSING	GMCG-LANSING GRAND RIVER ASSEMBLY	ETHYLBENZENE	0	0	0	0	0	0	2
INGHAM	LANSING	GMCG-LANSING GRAND RIVER ASSEMBLY	ETHYLENE GLYCOL	34	0	0	0	0	0	13
INGHAM	LANSING	GMCG-LANSING GRAND RIVER ASSEMBLY	METHANOL	6	0	0	0	0	0	640
INGHAM	LANSING	GMCG-LANSING GRAND RIVER ASSEMBLY	TOLUENE	257	0	0	0	0	0	5
INGHAM	LANSING	GMCG-LANSING GRAND RIVER ASSEMBLY	XYLENE (MIXED ISOMERS)	43	0	0	0	0	0	96
INGHAM	LANSING	JET ENGINEERING	CHROMIUM	0	0	0	0	0	0	19,667
INGHAM	LANSING	JET ENGINEERING	COBALT	0	0	0	0	0	0	26,781
INGHAM	LANSING	JET ENGINEERING	HYDROGEN FLUORIDE	500	0	0	0	39,300	0	0
INGHAM	LANSING	LANSING BD OF WATER & LIGHT ECKERT STATION	BARIUM COMPOUNDS	11	37	0	0	660,100	0	193,800
INGHAM	LANSING	LANSING BD OF WATER & LIGHT ECKERT STATION	COPPER COMPOUNDS	2	643	0	0	20,300	0	6,900
INGHAM	LANSING	LANSING BD OF WATER & LIGHT ECKERT STATION	HYDROCHLORIC ACID (1995 AND AF	1,515,800	0	0	0	0	0	0
INGHAM	LANSING	LANSING BD OF WATER & LIGHT ECKERT STATION	HYDROGEN FLUORIDE	189,500	0	0	0	0	0	0
INGHAM	LANSING	LANSING BD OF WATER & LIGHT ECKERT STATION	LEAD COMPOUNDS	549	0	0	0	1,091	0	3,412
INGHAM	LANSING	LANSING BD OF WATER & LIGHT ECKERT STATION	MANGANESE COMPOUNDS	720	0	0	0	12,000	0	15,000
INGHAM	LANSING	LANSING BD OF WATER & LIGHT ECKERT STATION	MERCURY COMPOUNDS	107	0	0	0	62	0	8
INGHAM	LANSING	LANSING BD OF WATER & LIGHT ECKERT STATION	SULFURIC ACID - (1994 AND AFTER	166,000	0	0	0	0	0	0
INGHAM	LANSING	LANSING BD OF WATER & LIGHT ECKERT STATION	VANADIUM COMPOUNDS	0	0	0	0	31,100	0	6,900
INGHAM	LANSING	LANSING BD OF WATER & LIGHT ECKERT STATION	ZINC COMPOUNDS	0	42	0	0	20,100	0	0
INGHAM	LANSING	PRATT & WHITNEY AUTOAIR, INC	TRICHLOROETHYLENE	6,710	0	0	0	0	0	4,700
INGHAM	LESLIE	LEN INDUSTRIES	CHROMIUM COMPOUNDS (EXCEPT	0	0	0	0	0	0	0
INGHAM	LESLIE	LEN INDUSTRIES	MANGANESE COMPOUNDS	0	0	0	0	0	0	0
INGHAM	MASON	AMERICHEM SALES CORPORATION	1,2,4-TRIMETHYLBENZENE	0	0	0	0	0	0	0
INGHAM	MASON	AMERICHEM SALES CORPORATION	CERTAIN GLYCOL ETHERS	0	0	0	0	0	0	0
INGHAM	MASON	AMERICHEM SALES CORPORATION	CUMENE	0	0	0	0	0	0	0
INGHAM	MASON	AMERICHEM SALES CORPORATION	CYCLOHEXANE	0	0	0	0	0	0	0
INGHAM	MASON	AMERICHEM SALES CORPORATION	ETHYLENE GLYCOL	0	0	0	0	0	0	0
INGHAM	MASON	AMERICHEM SALES CORPORATION	METHANOL	1,000	0	0	0	0	0	750
INGHAM	MASON	AMERICHEM SALES CORPORATION	METHYL ETHYL KETONE	0	0	0	0	0	0	0
INGHAM	MASON	AMERICHEM SALES CORPORATION	METHYL ISOBUTYL KETONE	0	0	0	0	0	0	0
INGHAM	MASON	AMERICHEM SALES CORPORATION	N-BUTYL ALCOHOL	0	0	0	0	0	0	0
INGHAM	MASON	AMERICHEM SALES CORPORATION	N-HEXANE	0	0	0	0	0	0	0
INGHAM	MASON	AMERICHEM SALES CORPORATION	TOLUENE	1,000	0	0	0	0	0	750
INGHAM	MASON	AMERICHEM SALES CORPORATION	XYLENE (MIXED ISOMERS)	500	0	0	0	0	0	750
INGHAM	MASON	DART CONTAINER CORP OF MICHIGAN	COPPER	0	0	0	0	559	0	217,403
INGHAM	MASON	DART CONTAINER CORP OF MICHIGAN	LEAD	0	0	0	0	63	0	0
INGHAM	MASON	KENT FEEDS, INC.	MANGANESE COMPOUNDS	0	0	0	0	0	0	0
INGHAM	MASON	KENT FEEDS, INC.	ZINC COMPOUNDS	0	0	0	0	0	0	0



2001 TOXIC CHEMICAL RELEASE INVENTORY  
STATE OF MICHIGAN SUMMARY DATA - PART I

County	City	Facility	Chemical	(lbs/year)						
				Air	Water	Underground Injection	Land On-site	Off-site Disposal	POTW	Off-site Waste Managed
INGHAM	MASON	PARKER HANNIFIN CORPORATION	COPPER	0	0	0	0	0	0	29,421
INGHAM	MASON	PARKER HANNIFIN CORPORATION	LEAD	0	0	0	0	0	0	12,432
INGHAM	MASON	PARKER HANNIFIN CORPORATION	MANGANESE	0	0	0	0	0	0	70,174
INGHAM	MASON	SAFETY-KLEEN SYSTEMS (401001)	ETHYLENE GLYCOL	8	0	0	0	0	0	192,105
INGHAM	MASON	SAFETY-KLEEN SYSTEMS (401001)	LEAD	0	0	0	0	0	0	493
INGHAM	MASON	SAFETY-KLEEN SYSTEMS (401001)	POLYCYCLIC AROMATIC COMPOUN	0	0	0	0	0	0	1,282
INGHAM	WILLIAMSTON	COLLINS & AIKMAN INTERIOR SYST WILLIAMSTON DIV.	DIISOCYANATES	0	0	0	0	0	0	0
IONIA	BELDING	BELDING TANK TECHNOLOGIES, INC	STYRENE	62,445	0	0	0	0	0	0
IONIA	BELDING	EXTRUDED METALS	COPPER	9,849	2	0	0	3,030	250	0
IONIA	BELDING	EXTRUDED METALS	LEAD	2,256	7	0	0	1,660	250	0
IONIA	BELDING	EXTRUDED METALS	ZINC (FUME OR DUST)	3,003	8	0	0	2,024	250	0
IONIA	BELDING	JAYCOR, INC.	STYRENE	17,000	0	0	0	0	0	0
IONIA	BELDING	ROBROY INDUSTRIES	ANTIMONY COMPOUNDS	0	0	0	0	0	0	0
IONIA	BELDING	ROBROY INDUSTRIES	STYRENE	0	0	0	0	0	0	17,198
IONIA	BELDING	VIATEC, INC.	STYRENE	24,267	0	0	0	0	0	0
IONIA	IONIA	DANLEY IEM	COPPER	250	0	0	0	7,478	0	77,049
IONIA	IONIA	MERIDIAN AUTOMOTIVE SYSTEMS	CHROMIUM COMPOUNDS (EXCEPT	5	0	0	0	545	45	19,162
IONIA	IONIA	MERIDIAN AUTOMOTIVE SYSTEMS	LEAD COMPOUNDS	0	0	0	0	2,899	3	8,455
IONIA	IONIA	MERIDIAN AUTOMOTIVE SYSTEMS	NICKEL COMPOUNDS	10	0	0	0	857	45	140,429
IONIA	IONIA	MERIDIAN AUTOMOTIVE SYSTEMS	SODIUM NITRITE	250	0	0	0	8,796	8,814	0
IONIA	IONIA	MERIDIAN AUTOMOTIVE SYSTEMS - PAINT FACILITY	XYLENE (MIXED ISOMERS)	2,915	0	0	0	0	0	11,601
IONIA	PORTLAND	ADM ALLIANCE NUTRITION INC	MANGANESE COMPOUNDS	0	0	0	0	0	0	0
IONIA	PORTLAND	ADM ALLIANCE NUTRITION INC	ZINC COMPOUNDS	0	0	0	0	0	0	0
IONIA	PORTLAND	TRW AUTOMOTIVE COMMERCIAL STEERING	AMMONIA	0	0	0	0	0	0	0
IONIA	PORTLAND	TRW AUTOMOTIVE COMMERCIAL STEERING	CHROMIUM COMPOUNDS (EXCEPT	0	0	0	0	0	0	6,503
IONIA	PORTLAND	TRW AUTOMOTIVE COMMERCIAL STEERING	COPPER COMPOUNDS	0	0	0	0	5	5	11,379
IONIA	PORTLAND	TRW AUTOMOTIVE COMMERCIAL STEERING	MANGANESE COMPOUNDS	5	0	0	0	500	5	29,516
IONIA	PORTLAND	TRW AUTOMOTIVE COMMERCIAL STEERING	METHANOL	5	0	0	0	0	0	0
IONIA	PORTLAND	TRW AUTOMOTIVE COMMERCIAL STEERING	NICKEL COMPOUNDS	0	0	0	0	0	0	8,128
IOSCO	NATIONAL CITY	NEW NGC INC	LEAD COMPOUNDS	1	1	0	22	0	0	0
IOSCO	OSCODA	ITT INDUSTRIES, FHS	LEAD COMPOUNDS	0	0	0	2	0	0	0
IOSCO	TAWAS	TAWAS IND. INC.	DIISOCYANATES	5	0	0	0	0	0	0
IOSCO	TAWAS CITY	TAWAS PLATING COMPANY	NICKEL COMPOUNDS	1,500	0	0	0	4,950	250	0
IOSCO	TAWAS CITY	TAWAS PLATING COMPANY	NITRATE COMPOUNDS	500	0	0	0	0	2,500	27,000
IOSCO	TAWAS CITY	TAWAS PLATING COMPANY	NITRIC ACID	500	0	0	0	0	0	27,000
IRON	IRON RIVER	LAKE SHORE INC	MANGANESE	49	0	0	0	0	0	8,584
ISABELLA	MOUNT PLEASANT	EP HILLSDALE TOOL DIVISION-MT. PLEASANT	LEAD COMPOUNDS	107	0	0	0	160	0	0
ISABELLA	MT. PLEASANT	CME CORP.	ETHYLENE GLYCOL	0	0	0	0	0	0	66,611
ISABELLA	MT. PLEASANT	CME CORP.	LEAD	0	0	0	0	0	0	0
ISABELLA	MT. PLEASANT	CME CORP.	MANGANESE	0	0	0	0	0	0	0
ISABELLA	MT. PLEASANT	CME CORP.	TRICHLOROETHYLENE	406	0	0	0	0	0	24,154
ISABELLA	MT. PLEASANT	ITW FOILS	METHANOL	3,315	0	0	0	0	0	6,811
ISABELLA	MT. PLEASANT	ITW FOILS	METHYL ETHYL KETONE	11,591	0	0	0	0	0	43,105
ISABELLA	MT. PLEASANT	ITW FOILS	TOLUENE	14,495	0	0	0	0	0	85,131
ISABELLA	MT. PLEASANT	THE DELFIELD COMPANY	CHROMIUM	10	0	0	0	250	0	233,467
ISABELLA	MT. PLEASANT	THE DELFIELD COMPANY	COPPER	10	0	0	0	5	0	2,424
ISABELLA	MT. PLEASANT	THE DELFIELD COMPANY	DIISOCYANATES	0	0	0	0	0	0	0
ISABELLA	MT. PLEASANT	THE DELFIELD COMPANY	LEAD	0	0	0	0	39	0	132
ISABELLA	MT. PLEASANT	THE DELFIELD COMPANY	MANGANESE	10	0	0	0	250	0	321,418
ISABELLA	MT. PLEASANT	THE DELFIELD COMPANY	NICKEL	10	0	0	0	250	0	144,706
ISABELLA	WEIDMAN	RANDELL MANUFACTURING, INC.	CHROMIUM	0	0	0	0	0	0	136,000
ISABELLA	WEIDMAN	RANDELL MANUFACTURING, INC.	COPPER	0	0	0	0	0	0	13,000
ISABELLA	WEIDMAN	RANDELL MANUFACTURING, INC.	DIISOCYANATES	0	0	0	0	0	0	4,363
ISABELLA	WEIDMAN	RANDELL MANUFACTURING, INC.	MANGANESE	0	0	0	0	0	0	17,400
ISABELLA	WEIDMAN	RANDELL MANUFACTURING, INC.	NICKEL	0	0	0	0	0	0	70,000
JACKSON	JACKSON	CHEM TECHNOLOGIES, INC.	NITRIC ACID	0	0	0	0	0	0	0



2001 TOXIC CHEMICAL RELEASE INVENTORY  
STATE OF MICHIGAN SUMMARY DATA - PART I

County	City	Facility	Chemical	(lbs/year)						
				Air	Water	Underground Injection	Land On-site	Off-site Disposal	POTW	Off-site Waste Managed
JACKSON	JACKSON	EATON AEROQUIP CORPORATION	CHROMIUM	0	0	0	0	0	0	0
JACKSON	JACKSON	EATON AEROQUIP CORPORATION	NICKEL	0	0	0	0	0	0	0
JACKSON	JACKSON	EATON AEROQUIP CORPORATION	NITRATE COMPOUNDS	0	0	0	0	0	1,434	21,146
JACKSON	JACKSON	EATON AEROQUIP CORPORATION	NITRIC ACID	500	0	0	0	0	250	0
JACKSON	JACKSON	ELM PLATING CO.	CHROMIUM	0	0	0	1,500	1,500	250	0
JACKSON	JACKSON	ELM PLATING CO.	NITRIC ACID	0	0	0	0	0	5	0
JACKSON	JACKSON	ELM PLATING CO.	SILVER	0	0	0	0	0	5	0
JACKSON	JACKSON	ELM PLATING CO.	SULFURIC ACID - (1994 AND AFTER	0	0	0	0	0	5	0
JACKSON	JACKSON	ELM PLATING CO.	ZINC (FUME OR DUST)	0	0	0	0	35,000	250	0
JACKSON	JACKSON	FEDERAL MOGUL CAMSHAFTS, INC	CHROMIUM	0	0	0	0	0	0	5,266
JACKSON	JACKSON	FEDERAL MOGUL CAMSHAFTS, INC	NICKEL	0	0	0	0	0	5	3,014
JACKSON	JACKSON	INDUSTRIAL STEEL TREATING	AMMONIA	250	0	0	0	0	0	0
JACKSON	JACKSON	KELSEY-HAYES CO. (DBA TRW AUTOMOTIVE)	LEAD COMPOUNDS	0	0	0	0	3	0	397
JACKSON	JACKSON	MARATHON ASHLAND PETROLEUM JACKSON TERMINAL	1,2,4-TRIMETHYLBENZENE	90	0	0	0	0	0	5
JACKSON	JACKSON	MARATHON ASHLAND PETROLEUM JACKSON TERMINAL	BENZENE	625	0	0	0	0	0	250
JACKSON	JACKSON	MARATHON ASHLAND PETROLEUM JACKSON TERMINAL	ETHYLBENZENE	143	0	0	0	0	0	5
JACKSON	JACKSON	MARATHON ASHLAND PETROLEUM JACKSON TERMINAL	LEAD	0	0	0	0	0	0	0
JACKSON	JACKSON	MARATHON ASHLAND PETROLEUM JACKSON TERMINAL	TOLUENE	1,108	0	0	0	0	0	250
JACKSON	JACKSON	MARATHON ASHLAND PETROLEUM JACKSON TERMINAL	XYLENE (MIXED ISOMERS)	672	0	0	0	0	0	5
JACKSON	JACKSON	MICHIGAN SEAT COMPANY	DIISOCYANATES	10	0	0	0	0	0	15,800
JACKSON	JACKSON	MICHNER PLATING CO. METAL TREAT DIVISION	CHROMIUM COMPOUNDS (EXCEPT	0	0	0	0	12,731	250	0
JACKSON	JACKSON	MICHNER PLATING CO. METAL TREAT DIVISION	NITRIC ACID	5	0	0	0	0	0	0
JACKSON	JACKSON	MICHNER PLATING CO. METAL TREAT DIVISION	ZINC COMPOUNDS	3,077	250	0	0	22,110	1,242	0
JACKSON	JACKSON	MICHNER PLATING COMPANY	CHROMIUM COMPOUNDS (EXCEPT	5	0	0	0	250	250	0
JACKSON	JACKSON	MICHNER PLATING COMPANY	CYANIDE COMPOUNDS	0	0	0	0	0	250	1,000
JACKSON	JACKSON	MICHNER PLATING COMPANY	LEAD	0	0	0	0	0	0	0
JACKSON	JACKSON	MICHNER PLATING COMPANY	NICKEL COMPOUNDS	5	0	0	0	0	250	0
JACKSON	JACKSON	MICHNER PLATING COMPANY	NITRIC ACID	0	0	0	0	0	0	0
JACKSON	JACKSON	MICHNER PLATING COMPANY	ZINC COMPOUNDS	2,878	250	0	0	500	1,616	0
JACKSON	JACKSON	QUANEX CORPORATION, MACSTEEL MICHIGAN DIVISION	CHROMIUM COMPOUNDS (EXCEPT	266	0	0	0	8,215	0	22,314
JACKSON	JACKSON	QUANEX CORPORATION, MACSTEEL MICHIGAN DIVISION	LEAD COMPOUNDS	462	0	0	0	14,268	0	38,755
JACKSON	JACKSON	QUANEX CORPORATION, MACSTEEL MICHIGAN DIVISION	MANGANESE COMPOUNDS	2,755	12	0	0	85,032	0	230,965
JACKSON	JACKSON	QUANEX CORPORATION, MACSTEEL MICHIGAN DIVISION	MERCURY	0	0	0	0	15	0	42
JACKSON	JACKSON	QUANEX CORPORATION, MACSTEEL MICHIGAN DIVISION	MOLYBDENUM TRIOXIDE	0	0	0	0	0	0	0
JACKSON	JACKSON	QUANEX CORPORATION, MACSTEEL MICHIGAN DIVISION	NICKEL COMPOUNDS	19	0	0	0	581	0	1,579
JACKSON	JACKSON	QUANEX CORPORATION, MACSTEEL MICHIGAN DIVISION	VANADIUM COMPOUNDS	12	0	0	0	353	0	959
JACKSON	JACKSON	QUANEX CORPORATION, MACSTEEL MICHIGAN DIVISION	ZINC COMPOUNDS	21,000	6	0	0	647,998	0	1,760,098
JACKSON	JACKSON	R&J PLATING	ZINC COMPOUNDS	500	0	0	0	25,488	6,248	0
JACKSON	JACKSON	SPARTON ELECTRONICS	LEAD COMPOUNDS	0	0	0	0	0	0	3,027
JACKSON	JACKSON	TAC MANUFACTURING	DIISOCYANATES	0	0	0	0	0	0	0
JACKSON	JACKSON	TAC MANUFACTURING	LEAD	1	0	0	0	0	0	0
JACKSON	JACKSON	THE WORTHINGTON STEEL COMPANY	LEAD	0	0	0	0	0	0	0
JACKSON	JACKSON	THE WORTHINGTON STEEL COMPANY	MANGANESE	0	0	0	0	0	0	0
JACKSON	JACKSON	THE WORTHINGTON STEEL COMPANY	NICKEL	0	0	0	0	0	0	0
JACKSON	JACKSON	WOLVERINE SIDING SYSTEMS	ANTIMONY	279	0	0	0	250	0	0
JACKSON	MICHIGAN CENTE	ADCO PRODUCTS INC.	ACRYLIC ACID	0	0	0	0	0	0	0
JACKSON	MICHIGAN CENTE	ADCO PRODUCTS INC.	TOLUENE	4,280	0	0	0	0	0	9,805
JACKSON	MICHIGAN CENTE	ADCO PRODUCTS INC.	XYLENE (MIXED ISOMERS)	0	0	0	0	0	0	0
JACKSON	MICHIGAN CENTE	ADCO PRODUCTS INC.	ZINC COMPOUNDS	0	0	0	0	0	0	0
JACKSON	MICHIGAN CENTE	ZIMMER MARBLE COMPANY, INC.	STYRENE	927	0	0	0	0	0	0
JACKSON	PARMA	MICHIGAN AUTOMOTIVE COMPRESSOR, INC	COPPER COMPOUNDS	0	0	0	0	90	21	76,784
JACKSON	PARMA	MICHIGAN AUTOMOTIVE COMPRESSOR, INC	LEAD COMPOUNDS	0	0	0	0	109	0	0
JACKSON	PARMA	MICHIGAN AUTOMOTIVE COMPRESSOR, INC	METHYL ISOBUTYL KETONE	3,944	0	0	0	23	0	0
JACKSON	PARMA	MICHIGAN AUTOMOTIVE COMPRESSOR, INC	NICKEL COMPOUNDS	0	0	0	0	47	16	4,909
JACKSON	PARMA	MICHIGAN AUTOMOTIVE COMPRESSOR, INC	POLYCHLORINATED ALKANES	1,114	0	0	0	0	667	15,103
JACKSON	PARMA	MICHIGAN AUTOMOTIVE COMPRESSOR, INC	XYLENE (MIXED ISOMERS)	2,947	0	0	0	0	0	20



2001 TOXIC CHEMICAL RELEASE INVENTORY  
STATE OF MICHIGAN SUMMARY DATA - PART I

County	City	Facility	Chemical	(lbs/year)						
				Air	Water	Underground Injection	Land On-site	Off-site Disposal	POTW	Off-site Waste Managed
JACKSON	PARMA	MICHIGAN AUTOMOTIVE COMPRESSOR, INC	ZINC COMPOUNDS	0	0	0	0	1,379	28	0
KALAMAZOO	GALESBURG	BENTELER AUTOMOTIVE CORP.	CHROMIUM	0	0	0	0	0	0	161,929
KALAMAZOO	GALESBURG	BENTELER AUTOMOTIVE CORP.	MANGANESE	250	0	0	0	0	0	26,988
KALAMAZOO	GALESBURG	BENTELER AUTOMOTIVE CORP.	NICKEL	0	0	0	0	0	5	134,941
KALAMAZOO	KALAMAZOO	ARVCO CONTAINER CORPORATION	DIISOCYANATES	0	0	0	0	0	0	0
KALAMAZOO	KALAMAZOO	AZON USA, INC.	DIISOCYANATES	0	0	0	0	0	0	2,750
KALAMAZOO	KALAMAZOO	AZON USA, INC.	ETHYLENE GLYCOL	0	0	0	0	0	0	0
KALAMAZOO	KALAMAZOO	BORROUGHS CORPORATION	N-BUTYL ALCOHOL	17,800	0	0	0	0	0	2,280
KALAMAZOO	KALAMAZOO	BORROUGHS CORPORATION	XYLENE (MIXED ISOMERS)	90,600	0	0	0	0	0	58,700
KALAMAZOO	KALAMAZOO	CHEM LINK INC	DIISOCYANATES	0	0	0	0	0	0	0
KALAMAZOO	KALAMAZOO	CYTEC INDUSTRIES INC.	ACRYLAMIDE	18	0	0	0	0	0	0
KALAMAZOO	KALAMAZOO	CYTEC INDUSTRIES INC.	AMMONIA	2	0	0	0	0	1,210	0
KALAMAZOO	KALAMAZOO	CYTEC INDUSTRIES INC.	CHLOROMETHANE	2,593	0	0	0	0	60	0
KALAMAZOO	KALAMAZOO	CYTEC INDUSTRIES INC.	DIMETHYLAMINE	4,262	0	0	0	0	4,930	0
KALAMAZOO	KALAMAZOO	CYTEC INDUSTRIES INC.	EPICHLOROHYDRIN	37	0	0	0	0	0	0
KALAMAZOO	KALAMAZOO	CYTEC INDUSTRIES INC.	FORMALDEHYDE	6,701	0	0	0	0	147,933	181
KALAMAZOO	KALAMAZOO	CYTEC INDUSTRIES INC.	METHANOL	8,094	0	0	436	0	609,242	444
KALAMAZOO	KALAMAZOO	CYTEC INDUSTRIES INC.	N-BUTYL ALCOHOL	37	0	0	0	0	6,471	0
KALAMAZOO	KALAMAZOO	CYTEC INDUSTRIES INC.	NITRIC ACID	29	0	0	0	0	0	0
KALAMAZOO	KALAMAZOO	FLOWSERVE CORPORATION	CHROMIUM COMPOUNDS (EXCEPT	0	0	0	0	0	0	0
KALAMAZOO	KALAMAZOO	FLOWSERVE CORPORATION	COPPER COMPOUNDS	0	0	0	0	0	0	0
KALAMAZOO	KALAMAZOO	FLOWSERVE CORPORATION	NICKEL COMPOUNDS	0	0	0	0	0	0	0
KALAMAZOO	KALAMAZOO	GRAPHIC PACKAGING CORPORATION	BENZO(G,H,I)PERYLENE	0	0	0	0	0	0	0
KALAMAZOO	KALAMAZOO	GRAPHIC PACKAGING CORPORATION	LEAD COMPOUNDS	34	0	0	0	199	20	0
KALAMAZOO	KALAMAZOO	GRAPHIC PACKAGING CORPORATION	MERCURY COMPOUNDS	0	0	0	0	1	0	0
KALAMAZOO	KALAMAZOO	GRAPHIC PACKAGING CORPORATION	POLYCYCLIC AROMATIC COMPOUN	0	0	0	0	0	0	0
KALAMAZOO	KALAMAZOO	GRAPHIC PACKAGING CORPORATION	POTASSIUM DIMETHYLDITHIOCARB	13,730	0	0	0	0	45,967	0
KALAMAZOO	KALAMAZOO	HUMPHREY PRODUCTS COMPANY	COPPER COMPOUNDS	10	0	0	0	0	0	30,466
KALAMAZOO	KALAMAZOO	HUMPHREY PRODUCTS COMPANY	LEAD COMPOUNDS	0	0	0	0	0	0	1,491
KALAMAZOO	KALAMAZOO	HUMPHREY PRODUCTS COMPANY	ZINC COMPOUNDS	10	0	0	0	0	0	34,462
KALAMAZOO	KALAMAZOO	KALAMAZOO METAL FINISHERS	ZINC COMPOUNDS	0	0	0	0	750	33	0
KALAMAZOO	KALAMAZOO	KALSEC, INC.	DICHLOROMETHANE	38,750	0	0	0	0	1,100	0
KALAMAZOO	KALAMAZOO	KALSEC, INC.	METHANOL	18,250	0	0	0	0	110,000	0
KALAMAZOO	KALAMAZOO	KALSEC, INC.	N-HEXANE	290,000	0	0	0	0	2,000	0
KALAMAZOO	KALAMAZOO	KALSEC, INC.	PERACETIC ACID	0	0	0	0	0	0	0
KALAMAZOO	KALAMAZOO	LANDSCAPE FORMS INC.	CHROMIUM	250	0	0	0	0	0	16,416
KALAMAZOO	KALAMAZOO	LANDSCAPE FORMS INC.	COBALT	250	0	0	0	0	0	7,613
KALAMAZOO	KALAMAZOO	LANDSCAPE FORMS INC.	COPPER	250	0	0	0	0	0	891
KALAMAZOO	KALAMAZOO	LANDSCAPE FORMS INC.	MANGANESE	250	0	0	0	0	0	3,270
KALAMAZOO	KALAMAZOO	LANDSCAPE FORMS INC.	NICKEL	250	0	0	0	0	0	11,301
KALAMAZOO	KALAMAZOO	LANDSCAPE FORMS INC.	STYRENE	5,713	0	0	0	0	0	0
KALAMAZOO	KALAMAZOO	LANDSCAPE FORMS INC.	ZINC COMPOUNDS	250	0	0	0	0	0	891
KALAMAZOO	KALAMAZOO	LSI/KALA	AMMONIA	429	0	0	0	0	0	0
KALAMAZOO	KALAMAZOO	PHARMACIA & UPJOHN PRODUCTION FACILITY	ACETALDEHYDE	710	0	0	0	0	0	290
KALAMAZOO	KALAMAZOO	PHARMACIA & UPJOHN PRODUCTION FACILITY	ACETONITRILE	12,700	0	360	0	0	27,000	749,000
KALAMAZOO	KALAMAZOO	PHARMACIA & UPJOHN PRODUCTION FACILITY	AMMONIA	8,510	0	80	0	0	49,000	0
KALAMAZOO	KALAMAZOO	PHARMACIA & UPJOHN PRODUCTION FACILITY	BIPHENYL	0	0	0	0	0	0	0
KALAMAZOO	KALAMAZOO	PHARMACIA & UPJOHN PRODUCTION FACILITY	BROMINE	0	0	0	0	0	0	20
KALAMAZOO	KALAMAZOO	PHARMACIA & UPJOHN PRODUCTION FACILITY	CHLORINE	4,870	600	0	0	0	0	110
KALAMAZOO	KALAMAZOO	PHARMACIA & UPJOHN PRODUCTION FACILITY	CHLORODIFLUOROMETHANE	11,000	0	0	0	0	0	0
KALAMAZOO	KALAMAZOO	PHARMACIA & UPJOHN PRODUCTION FACILITY	CHROMIUM COMPOUNDS (EXCEPT	1,900	0	52,000	0	570	210	0
KALAMAZOO	KALAMAZOO	PHARMACIA & UPJOHN PRODUCTION FACILITY	CUMENE	130	0	0	0	0	0	520,000
KALAMAZOO	KALAMAZOO	PHARMACIA & UPJOHN PRODUCTION FACILITY	CYANIDE COMPOUNDS	160	0	0	0	0	66	3
KALAMAZOO	KALAMAZOO	PHARMACIA & UPJOHN PRODUCTION FACILITY	DICHLOROMETHANE	131,000	179	87,000	0	10	29,000	5,520,500
KALAMAZOO	KALAMAZOO	PHARMACIA & UPJOHN PRODUCTION FACILITY	EPICHLOROHYDRIN	90	0	0	0	0	0	40
KALAMAZOO	KALAMAZOO	PHARMACIA & UPJOHN PRODUCTION FACILITY	ETHYLBENZENE	10	0	0	0	0	28	20,000



2001 TOXIC CHEMICAL RELEASE INVENTORY  
STATE OF MICHIGAN SUMMARY DATA - PART I

County	City	Facility	Chemical	(lbs/year)						
				Air	Water	Underground Injection	Land On-site	Off-site Disposal	POTW	Off-site Waste Managed
KALAMAZOO	KALAMAZOO	PHARMACIA & UPJOHN PRODUCTION FACILITY	FORMALDEHYDE	480	510	1	0	4,500	370,000	2
KALAMAZOO	KALAMAZOO	PHARMACIA & UPJOHN PRODUCTION FACILITY	FORMIC ACID	10	0	60	0	0	0	8,100
KALAMAZOO	KALAMAZOO	PHARMACIA & UPJOHN PRODUCTION FACILITY	HYDROCHLORIC ACID (1995 AND AF	130,100	0	0	0	0	0	0
KALAMAZOO	KALAMAZOO	PHARMACIA & UPJOHN PRODUCTION FACILITY	HYDROGEN FLUORIDE	10,030	0	0	0	0	0	0
KALAMAZOO	KALAMAZOO	PHARMACIA & UPJOHN PRODUCTION FACILITY	LEAD COMPOUNDS	1,900	0	2	0	0	0	0
KALAMAZOO	KALAMAZOO	PHARMACIA & UPJOHN PRODUCTION FACILITY	MALONONITRILE	0	0	0	0	0	0	0
KALAMAZOO	KALAMAZOO	PHARMACIA & UPJOHN PRODUCTION FACILITY	MANGANESE COMPOUNDS	3,800	0	11,000	0	20	13,000	0
KALAMAZOO	KALAMAZOO	PHARMACIA & UPJOHN PRODUCTION FACILITY	MERCURY COMPOUNDS	30	0	0	0	0	0	5
KALAMAZOO	KALAMAZOO	PHARMACIA & UPJOHN PRODUCTION FACILITY	METHANOL	47,000	49,000	50,000	1	1,500	2,700,000	19,800,000
KALAMAZOO	KALAMAZOO	PHARMACIA & UPJOHN PRODUCTION FACILITY	METHYL ETHYL KETONE	750	0	1	0	0	59	288,000
KALAMAZOO	KALAMAZOO	PHARMACIA & UPJOHN PRODUCTION FACILITY	METHYL IODIDE	0	0	0	0	0	230	30
KALAMAZOO	KALAMAZOO	PHARMACIA & UPJOHN PRODUCTION FACILITY	METHYL TERT-BUTYL ETHER	1,260	1	0	0	0	3	593,000
KALAMAZOO	KALAMAZOO	PHARMACIA & UPJOHN PRODUCTION FACILITY	N,N-DIMETHYLFORMAMIDE	1,200	0	7,100	40	0	520,000	3,170,000
KALAMAZOO	KALAMAZOO	PHARMACIA & UPJOHN PRODUCTION FACILITY	N-BUTYL ALCOHOL	3,690	0	32	0	0	680,000	1,490,000
KALAMAZOO	KALAMAZOO	PHARMACIA & UPJOHN PRODUCTION FACILITY	N-HEXANE	1,030	0	0	0	1	1	67,400
KALAMAZOO	KALAMAZOO	PHARMACIA & UPJOHN PRODUCTION FACILITY	OZONE	670	0	0	0	0	0	0
KALAMAZOO	KALAMAZOO	PHARMACIA & UPJOHN PRODUCTION FACILITY	PYRIDINE	40	0	310	0	0	40,000	92,500
KALAMAZOO	KALAMAZOO	PHARMACIA & UPJOHN PRODUCTION FACILITY	TERT-BUTYL ALCOHOL	1,820	0	3	0	160	2,400	622,000
KALAMAZOO	KALAMAZOO	PHARMACIA & UPJOHN PRODUCTION FACILITY	TOLUENE	6,800	24	41	0	0	6,800	6,340,005
KALAMAZOO	KALAMAZOO	PHARMACIA & UPJOHN PRODUCTION FACILITY	TRIETHYLAMINE	150	0	2,100	0	0	180,000	161,000
KALAMAZOO	KALAMAZOO	PHARMACIA & UPJOHN PRODUCTION FACILITY	ZINC COMPOUNDS	90	0	13,000	0	17,127	22,000	0
KALAMAZOO	KALAMAZOO	PRECISION HEAT TREATING CO.	AMMONIA	0	0	0	0	0	0	0
KALAMAZOO	PARCHMENT	HERCULES, INC.	DAZOMET	0	0	0	0	0	0	0
KALAMAZOO	PORTAGE	BOWERS MANUFACTURING COMPANY	NITRATE COMPOUNDS	0	0	0	0	0	69,500	0
KALAMAZOO	PORTAGE	BOWERS MANUFACTURING COMPANY	NITRIC ACID	1,010	0	0	0	0	0	0
KALAMAZOO	PORTAGE	BUNTING BEARINGS CORP.	COPPER	0	0	0	0	0	0	19,099
KALAMAZOO	PORTAGE	KEPCO, INC.	NITRIC ACID	5	0	0	0	0	0	0
KALAMAZOO	VICKSBURG	SUMMIT POLYMERS - VICKSBURG	METHYL ETHYL KETONE	500	0	0	0	0	0	12,661
KALKASKA	KALKASKA	ITW CODING PRODUCTS	METHANOL	21,135	0	0	0	0	0	1,386
KALKASKA	KALKASKA	ITW CODING PRODUCTS	METHYL ETHYL KETONE	90,122	0	0	0	0	0	47,893
KALKASKA	KALKASKA	ITW CODING PRODUCTS	TOLUENE	177,051	0	0	0	0	0	59,440
KENT	ADA	ACCESS BUSINESS GROUP LLC	BARIUM COMPOUNDS	4,829	0	0	0	0	750	250
KENT	ADA	ACCESS BUSINESS GROUP LLC	CERTAIN GLYCOL ETHERS	1,973	0	0	0	1,698	5,246	1,779
KENT	ADA	ACCESS BUSINESS GROUP LLC	DIETHANOLAMINE	0	0	0	0	1,103	3,260	1,500
KENT	ADA	ACCESS BUSINESS GROUP LLC	METHANOL	528	0	0	0	250	250	750
KENT	ADA	ACCESS BUSINESS GROUP LLC	N-BUTYL ALCOHOL	255	0	0	0	0	1,183	0
KENT	ADA	ACCESS BUSINESS GROUP LLC	ZINC COMPOUNDS	255	0	0	0	4,023	250	250
KENT	ALTO	LOWELL ENGINEERING CORPORATION	METHANOL	8,870	0	0	0	0	0	42,260
KENT	ALTO	LOWELL ENGINEERING CORPORATION	TOLUENE	15,350	0	0	0	0	0	77,235
KENT	ALTO	LOWELL ENGINEERING CORPORATION	XYLENE (MIXED ISOMERS)	43,542	0	0	0	0	0	15,300
KENT	BELMONT	JACKSON PRODUCTS, INC.	BARIUM COMPOUNDS	0	0	0	0	411	0	1,027
KENT	BELMONT	JACKSON PRODUCTS, INC.	LEAD COMPOUNDS	5	0	0	0	0	0	0
KENT	CALEDONIA	HELEN, INC DBA ENVIRONMENTAL	1,2,4-TRIMETHYLBENZENE	500	0	0	0	0	0	74,000
KENT	CALEDONIA	HELEN, INC DBA ENVIRONMENTAL	CERTAIN GLYCOL ETHERS	0	0	0	0	0	0	0
KENT	CALEDONIA	HELEN, INC DBA ENVIRONMENTAL	ETHYLBENZENE	0	0	0	0	0	0	0
KENT	CALEDONIA	HELEN, INC DBA ENVIRONMENTAL	XYLENE (MIXED ISOMERS)	1,600	0	0	0	0	0	16,600
KENT	COMSTOCK PARK	BEHR INDUSTRIES CORPORATION	ETHYLBENZENE	1,676	0	0	0	0	0	0
KENT	COMSTOCK PARK	BEHR INDUSTRIES CORPORATION	STYRENE	6,777	0	0	0	0	0	4,924
KENT	COMSTOCK PARK	BEHR INDUSTRIES CORPORATION	TOLUENE	2,540	0	0	0	0	0	1,080
KENT	COMSTOCK PARK	BEHR INDUSTRIES CORPORATION	XYLENE (MIXED ISOMERS)	3,536	0	0	0	0	0	5,368
KENT	GRAND RAPIDS	ADAC AUTOMOTIVE TRIM, INC. 36TH ST. PLANT	METHANOL	453	0	0	0	0	0	11,143
KENT	GRAND RAPIDS	ADAC AUTOMOTIVE TRIM, INC. 36TH ST. PLANT	TOLUENE	2,149	0	0	0	0	0	15,594
KENT	GRAND RAPIDS	AMERICAN SEATING CO.	CHROMIUM	10	0	0	0	755	5	70,000
KENT	GRAND RAPIDS	AMERICAN SEATING CO.	DIISOCYANATES	0	0	0	0	0	0	0
KENT	GRAND RAPIDS	AMERICAN SEATING CO.	MANGANESE	10	0	0	0	255	5	7,088
KENT	GRAND RAPIDS	AMERICAN SEATING CO.	NICKEL	10	0	0	0	255	5	35,438





2001 TOXIC CHEMICAL RELEASE INVENTORY  
STATE OF MICHIGAN SUMMARY DATA - PART I

County	City	Facility	Chemical	(lbs/year)							
				Air	Water	Underground Injection	Land On-site	Off-site Disposal	POTW	Off-site Waste Managed	
KENT	GRAND RAPIDS	AVERY DENNISON COATED FABRICS	TOLUENE	16,691	0	0	0	0	0	0	4,987
KENT	GRAND RAPIDS	AVERY DENNISON COATED FABRICS	XYLENE (MIXED ISOMERS)	791	0	0	0	0	0	0	236
KENT	GRAND RAPIDS	BENTELER AUTOMOTIVE, CORP	CHROMIUM	38	0	0	0	75	11	171,462	
KENT	GRAND RAPIDS	BENTELER AUTOMOTIVE, CORP	MANGANESE	26	0	0	0	54	0	14,531	
KENT	GRAND RAPIDS	BENTELER AUTOMOTIVE, CORP	NICKEL	2	0	0	0	4	1	61,663	
KENT	GRAND RAPIDS	BENTELER AUTOMOTIVE, INC.	CHROMIUM	0	0	0	0	0	0	573,943	
KENT	GRAND RAPIDS	BENTELER AUTOMOTIVE, INC.	COPPER	250	0	0	0	0	0	35,393	
KENT	GRAND RAPIDS	BENTELER AUTOMOTIVE, INC.	LEAD	0	0	0	0	0	0	23,914	
KENT	GRAND RAPIDS	BENTELER AUTOMOTIVE, INC.	MANGANESE	250	0	0	0	0	0	98,527	
KENT	GRAND RAPIDS	BENTELER AUTOMOTIVE, INC.	NICKEL	0	0	0	0	0	0	478,286	
KENT	GRAND RAPIDS	BLACKMER-A DOVER RESOURCES CO. FACTORY DIV.	COPPER	250	0	0	0	2,202	0	8,025	
KENT	GRAND RAPIDS	BLACKMER-A DOVER RESOURCES CO. FACTORY DIV.	MANGANESE	250	0	0	0	8,277	0	10,958	
KENT	GRAND RAPIDS	BLACKMER-A DOVER RESOURCES CO. FOUNDRY DIV.	MANGANESE	250	0	0	0	963	0	0	
KENT	GRAND RAPIDS	BLACKMER-A DOVER RESOURCES CO. FOUNDRY DIV.	PHENOL	250	0	0	0	7,991	0	0	
KENT	GRAND RAPIDS	CASCADE DIE CASTING/MID-STATE	COPPER	0	0	0	0	0	0	4,618	
KENT	GRAND RAPIDS	CITATION GRAND RAPIDS	COPPER	467	0	0	0	1,539	0	27,521	
KENT	GRAND RAPIDS	CITATION GRAND RAPIDS	LEAD COMPOUNDS	13	0	0	0	42	0	751	
KENT	GRAND RAPIDS	CITATION GRAND RAPIDS	ZINC COMPOUNDS	519	0	0	0	1,709	0	30,558	
KENT	GRAND RAPIDS	CONTROLLED PLATING TECHNOLOGIES INC	CHROMIUM COMPOUNDS (EXCEPT	0	0	0	0	7,000	5	0	
KENT	GRAND RAPIDS	CONTROLLED PLATING TECHNOLOGIES INC	NITRATE COMPOUNDS	0	0	0	0	28,000	5	0	
KENT	GRAND RAPIDS	CONTROLLED PLATING TECHNOLOGIES INC	ZINC COMPOUNDS	0	0	0	0	5,800	5	0	
KENT	GRAND RAPIDS	COOK COMPOSITES & POLYMERS	1,2,4-TRIMETHYLBENZENE	766	0	0	0	0	0	10,768	
KENT	GRAND RAPIDS	COOK COMPOSITES & POLYMERS	CERTAIN GLYCOL ETHERS	1,340	0	0	0	0	0	8,441	
KENT	GRAND RAPIDS	COOK COMPOSITES & POLYMERS	ETHYLBENZENE	2,234	0	0	0	0	0	50,669	
KENT	GRAND RAPIDS	COOK COMPOSITES & POLYMERS	ETHYLENE GLYCOL	10	0	0	0	0	0	3,334	
KENT	GRAND RAPIDS	COOK COMPOSITES & POLYMERS	MALEIC ANHYDRIDE	91	0	0	0	0	0	121	
KENT	GRAND RAPIDS	COOK COMPOSITES & POLYMERS	METHYL ETHYL KETONE	1,266	0	0	0	0	0	0	
KENT	GRAND RAPIDS	COOK COMPOSITES & POLYMERS	NAPHTHALENE	1,917	0	0	0	0	0	4,375	
KENT	GRAND RAPIDS	COOK COMPOSITES & POLYMERS	N-BUTYL ALCOHOL	5,384	0	0	0	0	0	368	
KENT	GRAND RAPIDS	COOK COMPOSITES & POLYMERS	PHTHALIC ANHYDRIDE	2,260	0	0	0	0	0	121	
KENT	GRAND RAPIDS	COOK COMPOSITES & POLYMERS	TOLUENE	137	0	0	0	0	0	7,576	
KENT	GRAND RAPIDS	COOK COMPOSITES & POLYMERS	XYLENE (MIXED ISOMERS)	8,942	0	0	0	0	0	233,269	
KENT	GRAND RAPIDS	COUNTRY FRESH INC.	AMMONIA	17,000	0	0	0	0	0	0	
KENT	GRAND RAPIDS	COUNTRY FRESH INC.	NITRIC ACID	0	0	0	0	0	3,155	0	
KENT	GRAND RAPIDS	DELPHI ENERGY AND CHASSIS SYSTEMS	AMMONIA	0	0	0	0	0	0	0	
KENT	GRAND RAPIDS	DELPHI ENERGY AND CHASSIS SYSTEMS	POLYCHLORINATED ALKANES	0	4	0	0	760	15	9,100	
KENT	GRAND RAPIDS	DELPHI ENERGY AND CHASSIS SYSTEMS	ZINC COMPOUNDS	9	34	0	0	6,733	55	0	
KENT	GRAND RAPIDS	GENERAL MOTORS GRAND RAPIDS METAL CENTER	LEAD	27	0	0	0	203	0	14	
KENT	GRAND RAPIDS	GENERAL MOTORS GRAND RAPIDS METAL CENTER	MANGANESE	29	0	0	0	216	1	0	
KENT	GRAND RAPIDS	GRF INDUSTRIES INC.	CHROMIUM COMPOUNDS (EXCEPT	223	0	0	0	0	0	280	
KENT	GRAND RAPIDS	GRF INDUSTRIES INC.	MANGANESE COMPOUNDS	223	0	0	0	0	0	323	
KENT	GRAND RAPIDS	H.B. FULLER COMPANY	DIISOCYANATES	3	2	0	0	0	0	1,275	
KENT	GRAND RAPIDS	H.B. FULLER COMPANY	METHYL ETHYL KETONE	1,291	2	0	0	0	0	1,065	
KENT	GRAND RAPIDS	H.B. FULLER COMPANY	N-HEXANE	6,460	0	0	0	0	0	2,130	
KENT	GRAND RAPIDS	H.B. FULLER COMPANY	N-METHYL-2-PYRROLIDONE	16	1	0	0	0	0	41,600	
KENT	GRAND RAPIDS	H.B. FULLER COMPANY	TOLUENE	2,944	0	0	0	0	0	12,780	
KENT	GRAND RAPIDS	KEEBLER COMPANY	AMMONIA	30,183	0	0	0	0	0	0	
KENT	GRAND RAPIDS	KEELER BRASS COMPANY FKI HARDWARE GROUP	CERTAIN GLYCOL ETHERS	25,086	0	0	0	0	800	800	
KENT	GRAND RAPIDS	KEELER BRASS COMPANY FKI HARDWARE GROUP	COPPER COMPOUNDS	255	0	0	0	12,600	750	0	
KENT	GRAND RAPIDS	KEELER BRASS COMPANY FKI HARDWARE GROUP	CYANIDE COMPOUNDS	60	0	0	0	0	120	13	
KENT	GRAND RAPIDS	KEELER BRASS COMPANY FKI HARDWARE GROUP	DICHLOROMETHANE	11,302	0	0	0	0	0	2,100	
KENT	GRAND RAPIDS	KEELER BRASS COMPANY FKI HARDWARE GROUP	LEAD COMPOUNDS	2	0	0	0	8	8	0	
KENT	GRAND RAPIDS	KEELER BRASS COMPANY FKI HARDWARE GROUP	NICKEL COMPOUNDS	30	0	0	0	1,460	70	0	
KENT	GRAND RAPIDS	KEELER BRASS COMPANY FKI HARDWARE GROUP	NITRATE COMPOUNDS	0	0	0	0	0	16,700	0	
KENT	GRAND RAPIDS	KEELER BRASS COMPANY FKI HARDWARE GROUP	NITRIC ACID	20	0	0	0	0	0	0	
KENT	GRAND RAPIDS	KEELER BRASS COMPANY FKI HARDWARE GROUP	TRICHLOROETHYLENE	39,300	0	0	0	0	0	1,212	



2001 TOXIC CHEMICAL RELEASE INVENTORY  
STATE OF MICHIGAN SUMMARY DATA - PART I

County	City	Facility	Chemical	(lbs/year)						
				Air	Water	Underground Injection	Land On-site	Off-site Disposal	POTW	Off-site Waste Managed
KENT	GRAND RAPIDS	KEELER BRASS COMPANY FKI HARDWARE GROUP	ZINC COMPOUNDS	120	0	0	0	6,800	224	0
KENT	GRAND RAPIDS	KEELER DIE CAST	LEAD	0	0	0	0	0	0	17
KENT	GRAND RAPIDS	KEELER DIE CAST	ZINC COMPOUNDS	755	0	0	0	13,125	5	6,656
KENT	GRAND RAPIDS	KEYSTONE AUTOMOTIVE	NICKEL	0	0	0	0	0	250	1,950
KENT	GRAND RAPIDS	KNAPE & VOGT MFG. CO.	CHROMIUM COMPOUNDS (EXCEPT	0	0	0	0	14,931	67	0
KENT	GRAND RAPIDS	KNAPE & VOGT MFG. CO.	DIISOCYANATES	0	0	0	0	75	0	0
KENT	GRAND RAPIDS	KNAPE & VOGT MFG. CO.	NITRATE COMPOUNDS	0	0	0	0	0	161,942	0
KENT	GRAND RAPIDS	KNAPE & VOGT MFG. CO.	NITRIC ACID	0	0	0	0	0	0	0
KENT	GRAND RAPIDS	KNAPE & VOGT MFG. CO.	ZINC COMPOUNDS	0	0	0	0	36,681	228	0
KENT	GRAND RAPIDS	LEON PLASTICS INC.	DIMETHIPIN	250	0	0	0	0	0	25,750
KENT	GRAND RAPIDS	LEON PLASTICS INC.	METHYL ISOBUTYL KETONE	4,129	0	0	0	0	0	4,153
KENT	GRAND RAPIDS	MAGIC FINISHING COMPANY	ALUMINUM (FUME OR DUST)	76	0	0	0	0	0	38
KENT	GRAND RAPIDS	MAGIC FINISHING COMPANY	ETHYLBENZENE	236	0	0	0	0	0	250
KENT	GRAND RAPIDS	MAGIC FINISHING COMPANY	FORMALDEHYDE	52	0	0	0	0	0	26
KENT	GRAND RAPIDS	MAGIC FINISHING COMPANY	ISOPROPYL ALCOHOL (MANUFACT	2,706	0	0	0	0	0	1,353
KENT	GRAND RAPIDS	MAGIC FINISHING COMPANY	METHANOL	19	0	0	0	0	0	10
KENT	GRAND RAPIDS	MAGIC FINISHING COMPANY	METHYL ETHYL KETONE	77	0	0	0	0	0	39
KENT	GRAND RAPIDS	MAGIC FINISHING COMPANY	M-XYLENE	183	0	0	0	0	0	90
KENT	GRAND RAPIDS	MAGIC FINISHING COMPANY	N-METHYL-2-PYRROLIDONE	7,593	0	0	0	0	0	3,791
KENT	GRAND RAPIDS	MAGIC FINISHING COMPANY	O-XYLENE	60	0	0	0	0	0	30
KENT	GRAND RAPIDS	MAGIC FINISHING COMPANY	P-XYLENE	80	0	0	0	0	0	40
KENT	GRAND RAPIDS	MAGIC FINISHING COMPANY	TOLUENE	3,848	0	0	0	0	0	1,923
KENT	GRAND RAPIDS	MAGIC FINISHING COMPANY	TOLUENE-2,4-DIISOCYANATE	1	0	0	0	0	0	1
KENT	GRAND RAPIDS	MAGIC FINISHING COMPANY	TRIETHYLAMINE	80	0	0	0	0	0	35
KENT	GRAND RAPIDS	MAGIC FINISHING COMPANY	XYLENE (MIXED ISOMERS)	689	0	0	0	0	0	91
KENT	GRAND RAPIDS	MASTER FINISH COMPANY	NICKEL COMPOUNDS	10	0	0	0	0	69	6,888
KENT	GRAND RAPIDS	MASTER FINISH COMPANY	NITRIC ACID	5,745	0	0	0	0	0	6,489
KENT	GRAND RAPIDS	METAL COMPONENTS INC.	MANGANESE	0	0	0	0	0	0	13,398
KENT	GRAND RAPIDS	MICHIGAN WHEEL CORP.	COPPER	2,668	0	0	0	0	0	242,724
KENT	GRAND RAPIDS	MICHIGAN WHEEL CORP.	LEAD	5	0	0	0	0	0	505
KENT	GRAND RAPIDS	MICHIGAN WHEEL CORP.	NICKEL	103	0	0	0	0	0	10,981
KENT	GRAND RAPIDS	MIDWEST PLATING COMPANY, INC	CHROMIUM COMPOUNDS (EXCEPT	5	0	0	0	8,750	5	0
KENT	GRAND RAPIDS	MIDWEST PLATING COMPANY, INC	ZINC COMPOUNDS	5	0	0	0	9,660	5	0
KENT	GRAND RAPIDS	MILLER PRODUCTS, INC.	N-BUTYL ALCOHOL	11,408	0	0	0	0	0	1,998
KENT	GRAND RAPIDS	MILLER PRODUCTS, INC.	SULFURIC ACID - (1994 AND AFTER	0	0	0	0	0	750	0
KENT	GRAND RAPIDS	MILLER PRODUCTS, INC.	TOLUENE	8,935	0	0	0	0	0	1,535
KENT	GRAND RAPIDS	MILLER PRODUCTS, INC.	XYLENE (MIXED ISOMERS)	14,367	0	0	0	0	0	2,553
KENT	GRAND RAPIDS	MITCO, INC	SODIUM NITRITE	0	0	0	0	0	0	0
KENT	GRAND RAPIDS	MONROE INC.	LEAD	28	0	0	0	0	0	4,000
KENT	GRAND RAPIDS	OLIVER PRODUCTS COMPANY	LEAD	0	0	0	0	20	0	78
KENT	GRAND RAPIDS	PAULSTRA CRC CORPORATION	ETHYLENE GLYCOL	1,117	0	0	0	0	0	3,000
KENT	GRAND RAPIDS	PAULSTRA CRC CORPORATION	METHYL ETHYL KETONE	1,130	0	0	0	0	0	9,329
KENT	GRAND RAPIDS	PAULSTRA CRC CORPORATION	METHYL ISOBUTYL KETONE	2,895	0	0	0	0	0	0
KENT	GRAND RAPIDS	PAULSTRA CRC CORPORATION	THIRAM	0	0	0	0	0	0	0
KENT	GRAND RAPIDS	PAULSTRA CRC CORPORATION	TOLUENE	4,428	0	0	0	0	0	9,329
KENT	GRAND RAPIDS	PAULSTRA CRC CORPORATION	XYLENE (MIXED ISOMERS)	4,039	0	0	0	0	0	9,329
KENT	GRAND RAPIDS	PAULSTRA CRC CORPORATION	ZINC COMPOUNDS	0	0	0	0	0	0	0
KENT	GRAND RAPIDS	PLASTIC PLATE, INC. PLANT 1	CHROMIUM COMPOUNDS (EXCEPT	500	0	0	0	19,375	250	0
KENT	GRAND RAPIDS	PLASTIC PLATE, INC. PLANT 1	COPPER COMPOUNDS	10	0	0	0	26,868	250	0
KENT	GRAND RAPIDS	PLASTIC PLATE, INC. PLANT 1	FORMALDEHYDE	1,899	0	0	0	0	0	0
KENT	GRAND RAPIDS	PLASTIC PLATE, INC. PLANT 1	LEAD	10	0	0	0	250	0	0
KENT	GRAND RAPIDS	PLASTIC PLATE, INC. PLANT 1	METHANOL	1,608	0	0	0	5	5	0
KENT	GRAND RAPIDS	PLASTIC PLATE, INC. PLANT 1	NICKEL	1,000	0	0	0	64,411	250	0
KENT	GRAND RAPIDS	PLASTIC PLATE, INC. PLANT 1	NITRATE COMPOUNDS	500	0	0	0	38,306	70,737	0
KENT	GRAND RAPIDS	PLASTIC PLATE, INC. PLANT 1	NITRIC ACID	500	0	0	0	0	0	0
KENT	GRAND RAPIDS	ROMAN MANUFACTURING	COPPER	0	0	0	0	0	0	8,955



2001 TOXIC CHEMICAL RELEASE INVENTORY  
STATE OF MICHIGAN SUMMARY DATA - PART I

County	City	Facility	Chemical	(lbs/year)						
				Air	Water	Underground Injection	Land On-site	Off-site Disposal	POTW	Off-site Waste Managed
KENT	GRAND RAPIDS	ROMAN MANUFACTURING, INC.	COPPER	0	0	0	0	0	5	19,890
KENT	GRAND RAPIDS	SAFETY-KLEEN SYSTEMS (506101)	ETHYLENE GLYCOL	11	0	0	0	0	0	346,059
KENT	GRAND RAPIDS	SAFETY-KLEEN SYSTEMS (506101)	LEAD	0	0	0	0	0	0	285
KENT	GRAND RAPIDS	SAFETY-KLEEN SYSTEMS (506101)	POLYCYCLIC AROMATIC COMPOUN	0	0	0	0	0	0	723
KENT	GRAND RAPIDS	SPECIALTY HEAT TREATING, INC.	METHANOL	1,060	0	0	0	0	0	0
KENT	GRAND RAPIDS	SPECTRUM INDUSTRIES INC	METHANOL	861	0	0	0	0	0	4,050
KENT	GRAND RAPIDS	SPECTRUM INDUSTRIES INC	TOLUENE	4,015	0	0	0	0	0	4,983
KENT	GRAND RAPIDS	SPECTRUM/CUBIC, INC.	METHANOL	405	0	0	0	0	0	13,528
KENT	GRAND RAPIDS	SPECTRUM/CUBIC, INC.	TOLUENE	71	0	0	0	0	0	16,644
KENT	GRAND RAPIDS	SPECTRUM/CUBIC, INC.	XYLENE (MIXED ISOMERS)	382	0	0	0	0	0	6,658
KENT	GRAND RAPIDS	SPECTRUM/WEALTHY, INC.	ZINC COMPOUNDS	0	0	0	0	0	0	0
KENT	GRAND RAPIDS	STATE HEAT TREAT INC.	AMMONIA	250	0	0	0	0	0	0
KENT	GRAND RAPIDS	STEELCASE INC	1,2,4-TRIMETHYLBENZENE	58,000	0	0	0	1,100	0	18,650
KENT	GRAND RAPIDS	STEELCASE INC	CERTAIN GLYCOL ETHERS	16,200	0	0	0	5	0	0
KENT	GRAND RAPIDS	STEELCASE INC	DIISOCYANATES	255	0	0	0	0	0	0
KENT	GRAND RAPIDS	STEELCASE INC	ETHYLBENZENE	49,000	0	0	0	1,500	0	205,300
KENT	GRAND RAPIDS	STEELCASE INC	LEAD	0	0	0	0	0	0	350
KENT	GRAND RAPIDS	STEELCASE INC	MANGANESE	5	0	0	0	0	0	4,600
KENT	GRAND RAPIDS	STEELCASE INC	XYLENE (MIXED ISOMERS)	120,000	0	0	0	3,600	250	869,500
KENT	GRAND RAPIDS	STEELTECH, LTD.	CHROMIUM	5	0	0	0	0	250	0
KENT	GRAND RAPIDS	STEELTECH, LTD.	COBALT	5	0	0	0	0	5	0
KENT	GRAND RAPIDS	STEELTECH, LTD.	NICKEL	5	0	0	0	0	250	0
KENT	GRAND RAPIDS	STEPHENSON & LAWYER INC.	DICHLOROMETHANE	500	0	0	0	0	0	1,800
KENT	GRAND RAPIDS	STERILE SYSTEMS DIV. OF MEDTRONIC	CERTAIN GLYCOL ETHERS	0	0	0	0	0	0	29,411
KENT	GRAND RAPIDS	STERILE SYSTEMS DIV. OF MEDTRONIC	ETHYLENE GLYCOL	0	0	0	0	0	0	100,423
KENT	GRAND RAPIDS	STERILE SYSTEMS DIV. OF MEDTRONIC	ETHYLENE OXIDE	250	0	0	0	0	0	0
KENT	GRAND RAPIDS	THIERICA INC.	METHYL ETHYL KETONE	4,083	0	0	0	0	0	7,402
KENT	GRAND RAPIDS	VALLEY CITY PLATING	CYANIDE COMPOUNDS	255	0	0	0	0	250	250
KENT	GRAND RAPIDS	VALLEY CITY PLATING	LEAD COMPOUNDS	0	0	0	0	0	17	404
KENT	GRAND RAPIDS	VALLEY CITY PLATING	NICKEL COMPOUNDS	500	0	0	0	250	250	6,200
KENT	GRAND RAPIDS	VENTURE GRAND RAPIDS, LLC	DIISOCYANATES	3	0	0	0	0	0	0
KENT	GRAND RAPIDS	VENTURE GRAND RAPIDS, LLC	ETHYLBENZENE	12,628	0	0	0	0	0	29
KENT	GRAND RAPIDS	VENTURE GRAND RAPIDS, LLC	METHYL ETHYL KETONE	10,587	0	0	0	0	0	25
KENT	GRAND RAPIDS	VENTURE GRAND RAPIDS, LLC	METHYL ISOBUTYL KETONE	11,231	0	0	0	1	0	51,707
KENT	GRAND RAPIDS	VENTURE GRAND RAPIDS, LLC	STYRENE	4,069	0	0	0	2,947	0	0
KENT	GRAND RAPIDS	VENTURE GRAND RAPIDS, LLC	XYLENE (MIXED ISOMERS)	58,817	0	0	0	41	0	86,273
KENT	GRAND RAPIDS	YAMAHA MUSICAL PRODUCTS, INC.	COPPER	5	0	0	0	1,500	250	4,945
KENT	GRAND RAPIDS	YAMAHA MUSICAL PRODUCTS, INC.	LEAD	0	0	0	0	38	2	15
KENT	GRANDVILLE	AUTO CAST, INC.	COPPER	750	0	0	0	1	0	32,160
KENT	GRANDVILLE	AUTO CAST, INC.	LEAD	11	0	0	0	1	0	840
KENT	GRANDVILLE	J.L. FRENCH- GRANDVILLE PLANT	COPPER	250	0	0	0	15	0	94,286
KENT	GRANDVILLE	J.L. FRENCH- GRANDVILLE PLANT	LEAD	250	0	0	0	94	0	2,857
KENT	GRANDVILLE	J.L. FRENCH- GRANDVILLE PLANT	NICKEL	250	0	0	0	15	0	2,982
KENT	KENTWOOD	ALLIED FINISHING INC.	CHROMIUM COMPOUNDS (EXCEPT	5	0	0	0	25	45	13,253
KENT	KENTWOOD	ALLIED FINISHING INC.	COPPER COMPOUNDS	17	4	0	0	15	156	9,190
KENT	KENTWOOD	ALLIED FINISHING INC.	CYANIDE COMPOUNDS	0	1	0	0	0	2	351
KENT	KENTWOOD	ALLIED FINISHING INC.	NICKEL COMPOUNDS	18	4	0	0	1,000	54	14,359
KENT	KENTWOOD	ALLIED FINISHING INC.	NITRIC ACID	92	0	0	0	0	0	47,773
KENT	KENTWOOD	AUTOCAM CORPORATION	CHROMIUM COMPOUNDS (EXCEPT	0	0	0	0	0	0	0
KENT	KENTWOOD	AUTOCAM CORPORATION	COPPER COMPOUNDS	0	0	0	0	0	0	0
KENT	KENTWOOD	AUTOCAM CORPORATION	LEAD COMPOUNDS	0	0	0	0	21	0	0
KENT	KENTWOOD	AUTOCAM CORPORATION	MANGANESE COMPOUNDS	0	0	0	0	0	0	0
KENT	KENTWOOD	AUTOCAM CORPORATION	NICKEL COMPOUNDS	0	0	0	0	0	0	0
KENT	KENTWOOD	DIESEL TECHNOLOGY COMPANY 44TH STREET PLANT	CHROMIUM	0	0	0	0	3,477	0	50,421
KENT	KENTWOOD	DIESEL TECHNOLOGY COMPANY 44TH STREET PLANT	LEAD	0	0	0	0	0	0	1,850
KENT	KENTWOOD	LACKS EXTERIOR SYSTEMS INC 52ND ST. EAST PAINT	METHYL ETHYL KETONE	9,312	0	0	0	0	5	186,864



2001 TOXIC CHEMICAL RELEASE INVENTORY  
STATE OF MICHIGAN SUMMARY DATA - PART I

County	City	Facility	Chemical	(lbs/year)						
				Air	Water	Underground Injection	Land On-site	Off-site Disposal	POTW	Off-site Waste Managed
KENT	KENTWOOD	LACKS EXTERIOR SYSTEMS INC 52ND ST. EAST PAINT	METHYL ISOBUTYL KETONE	2,365	0	0	0	0	5	46,175
KENT	KENTWOOD	LACKS EXTERIOR SYSTEMS INC 52ND ST. EAST PAINT	TOLUENE	2,624	0	0	0	0	5	51,632
KENT	KENTWOOD	LACKS EXTERIOR SYSTEMS INC 52ND ST. WEST PAINT	METHYL ETHYL KETONE	47,644	0	0	0	0	0	12,489
KENT	KENTWOOD	LACKS EXTERIOR SYSTEMS INC 52ND ST. WEST PAINT	METHYL ISOBUTYL KETONE	10,800	0	0	0	0	0	2,926
KENT	KENTWOOD	LACKS EXTERIOR SYSTEMS INC 52ND ST. WEST PAINT	TOLUENE	16,144	0	0	0	0	0	3,991
KENT	KENTWOOD	LACKS EXTERIOR SYSTEMS INC AIRLANE PLANT	AMMONIA	1,000	0	0	0	0	0	0
KENT	KENTWOOD	LACKS EXTERIOR SYSTEMS INC AIRLANE PLANT	CHROMIUM COMPOUNDS (EXCEPT	500	0	0	0	43,814	250	0
KENT	KENTWOOD	LACKS EXTERIOR SYSTEMS INC AIRLANE PLANT	COPPER COMPOUNDS	10	0	0	0	71,042	250	1,513
KENT	KENTWOOD	LACKS EXTERIOR SYSTEMS INC AIRLANE PLANT	FORMALDEHYDE	1,000	0	0	0	0	0	0
KENT	KENTWOOD	LACKS EXTERIOR SYSTEMS INC AIRLANE PLANT	LEAD	10	0	0	0	255	0	5
KENT	KENTWOOD	LACKS EXTERIOR SYSTEMS INC AIRLANE PLANT	METHANOL	36,643	0	0	0	5	5	0
KENT	KENTWOOD	LACKS EXTERIOR SYSTEMS INC AIRLANE PLANT	NICKEL COMPOUNDS	255	0	0	0	96,135	250	2,075
KENT	KENTWOOD	LACKS EXTERIOR SYSTEMS INC AIRLANE PLANT	NITRATE COMPOUNDS	1,500	0	0	0	252,593	453,606	5,682
KENT	KENTWOOD	LACKS EXTERIOR SYSTEMS INC AIRLANE PLANT	NITRIC ACID	500	0	0	0	0	0	0
KENT	KENTWOOD	MAGNA LAKELAND	ETHYLBENZENE	4,000	0	0	0	0	0	25,037
KENT	KENTWOOD	MAGNA LAKELAND	TOLUENE	3,450	0	0	0	0	0	29,188
KENT	KENTWOOD	MAGNA LAKELAND	XYLENE (MIXED ISOMERS)	12,150	0	0	0	0	0	193,469
KENT	KENTWOOD	MERIDIAN AUTOMOTIVE INC. PLANT 1 & 7	CERTAIN GLYCOL ETHERS	11,029	0	0	0	0	0	787
KENT	KENTWOOD	MERIDIAN AUTOMOTIVE INC. PLANT 1 & 7	DIISOCYANATES	0	0	0	0	344	0	431
KENT	KENTWOOD	MERIDIAN AUTOMOTIVE SYSTEMS PLANTS 4 & 5	DIISOCYANATES	0	0	0	0	344	0	3,881
KENT	KENTWOOD	PLASTIC PLATE, INC. PLANT 2	AMMONIA	255	0	0	0	0	0	0
KENT	KENTWOOD	PLASTIC PLATE, INC. PLANT 2	FORMALDEHYDE	500	0	0	0	250	8,325	0
KENT	KENTWOOD	PLASTIC PLATE, INC. PLANT 2	LEAD	10	0	0	0	5	0	0
KENT	KENTWOOD	PLASTIC PLATE, INC. PLANT 2	NITRATE COMPOUNDS	500	0	0	0	2,430	10,022	0
KENT	KENTWOOD	PLASTIC PLATE, INC. PLANT 2	NITRIC ACID	1,303	0	0	0	0	0	250
KENT	KENTWOOD	PLASTIC-PLATE INC. RALEIGH PLANT	METHYL ETHYL KETONE	3,557	0	0	0	0	0	2,739
KENT	KENTWOOD	PLASTIC-PLATE INC. RALEIGH PLANT	XYLENE (MIXED ISOMERS)	4,292	0	0	0	0	0	3,098
KENT	KENTWOOD	SMITHS AEROSPACE	LEAD	0	0	0	0	0	0	0
KENT	KENTWOOD	STEELCASE INC	LEAD	25	0	0	0	0	0	150
KENT	KENTWOOD	STEELCASE INC	N-METHYL-2-PYRROLIDONE	6,900	0	0	0	1,500	0	25,410
KENT	KENTWOOD	STEELCASE INC	TOLUENE	4,600	0	0	0	0	0	17,650
KENT	KENTWOOD	STEELCASE INC	XYLENE (MIXED ISOMERS)	4,900	0	0	0	240	0	33,210
KENT	ROCKFORD	WOLVERINE LEATHERS	AMMONIA	5,475	0	0	0	0	16,426	0
KENT	ROCKFORD	WOLVERINE LEATHERS	CERTAIN GLYCOL ETHERS	7,363	0	0	0	0	14,722	0
KENT	ROCKFORD	WOLVERINE LEATHERS	CHROMIUM COMPOUNDS (EXCEPT	240	0	0	0	82,787	1,012	0
KENT	ROCKFORD	WOLVERINE LEATHERS	FORMIC ACID	2,082	0	0	0	0	0	0
KENT	ROCKFORD	WOLVERINE LEATHERS	MANGANESE COMPOUNDS	0	0	0	0	2,354	21,183	0
KENT	ROCKFORD	WOLVERINE WORLD WIDE INC. SOLE PLANT, FACT. A & F	DIISOCYANATES	23	0	0	0	0	0	3,535
KENT	ROCKFORD	WOLVERINE WORLD WIDE INC. SOLE PLANT, FACT. A & F	METHYL ETHYL KETONE	28,632	0	0	0	0	0	8,923
KENT	ROCKFORD	WOLVERINE WORLD WIDE INC. SOLE PLANT, FACT. A & F	TOLUENE	23,924	0	0	0	0	0	0
KENT	SPARTA	CASCADE DIE CASTING-GREAT LAKE	COPPER	575	0	0	0	0	0	8,455
KENT	SPARTA	FEDERAL MOGUL POWERTRAIN SYSTEMS	LEAD	736	0	0	14	14	0	0
KENT	SPARTA	GENERAL FORMULATIONS, INC.	LEAD COMPOUNDS	0	0	0	0	181	0	0
KENT	SPARTA	GENERAL FORMULATIONS, INC.	METHYL ETHYL KETONE	2,630	0	0	0	1,654	0	5,656
KENT	SPARTA	GENERAL FORMULATIONS, INC.	N-HEXANE	1,485	0	0	0	147	0	286
KENT	SPARTA	GENERAL FORMULATIONS, INC.	TOLUENE	10,531	0	0	0	1,788	0	5,020
KENT	SPARTA	SPARTA FOUNDARY, INC	COPPER	750	0	0	0	750	0	0
KENT	SPARTA	SPARTA FOUNDARY, INC	LEAD	56	0	0	56	0	0	0
KENT	SPARTA	SPARTA FOUNDARY, INC	MANGANESE	1,692	0	0	0	0	0	0
KENT	SPARTA	TESA TAPE INC.	TOLUENE	27,656	0	0	0	0	0	8,569
KENT	WYOMING	AMERIKAM	TRICHLOROETHYLENE	1,891	0	0	0	0	0	10,650
KENT	WYOMING	CHEMCENTRAL/GRAND RAPIDS	1,2,4-TRIMETHYLBENZENE	255	0	0	0	0	0	750
KENT	WYOMING	CHEMCENTRAL/GRAND RAPIDS	CERTAIN GLYCOL ETHERS	500	0	0	0	0	0	250
KENT	WYOMING	CHEMCENTRAL/GRAND RAPIDS	CUMENE	0	0	0	0	0	0	0
KENT	WYOMING	CHEMCENTRAL/GRAND RAPIDS	DIETHANOLAMINE	0	0	0	0	0	0	0
KENT	WYOMING	CHEMCENTRAL/GRAND RAPIDS	ETHYLBENZENE	0	0	0	0	0	0	0



2001 TOXIC CHEMICAL RELEASE INVENTORY  
STATE OF MICHIGAN SUMMARY DATA - PART I

County	City	Facility	Chemical	(lbs/year)						
				Air	Water	Underground Injection	Land On-site	Off-site Disposal	POTW	Off-site Waste Managed
KENT	WYOMING	CHEMCENTRAL/GRAND RAPIDS	ETHYLENE GLYCOL	10	0	0	0	0	0	250
KENT	WYOMING	CHEMCENTRAL/GRAND RAPIDS	METHANOL	500	0	0	0	0	0	250
KENT	WYOMING	CHEMCENTRAL/GRAND RAPIDS	METHYL ETHYL KETONE	1,000	0	0	0	0	0	250
KENT	WYOMING	CHEMCENTRAL/GRAND RAPIDS	METHYL ISOBUTYL KETONE	0	0	0	0	0	0	0
KENT	WYOMING	CHEMCENTRAL/GRAND RAPIDS	N-BUTYL ALCOHOL	0	0	0	0	0	0	0
KENT	WYOMING	CHEMCENTRAL/GRAND RAPIDS	N-HEXANE	755	0	0	0	0	0	250
KENT	WYOMING	CHEMCENTRAL/GRAND RAPIDS	N-METHYL-2-PYRROLIDONE	10	0	0	0	0	0	750
KENT	WYOMING	CHEMCENTRAL/GRAND RAPIDS	TOLUENE	1,000	0	0	0	0	250	1,200
KENT	WYOMING	CHEMCENTRAL/GRAND RAPIDS	TRICHLOROETHYLENE	0	0	0	0	0	0	0
KENT	WYOMING	CHEMCENTRAL/GRAND RAPIDS	XYLENE (MIXED ISOMERS)	500	0	0	0	0	5	750
KENT	WYOMING	ELECTRO CHEMICAL FINISHING CO.	CHLORINE	255	5	0	0	0	0	0
KENT	WYOMING	ELECTRO CHEMICAL FINISHING CO.	CHROMIUM COMPOUNDS (EXCEPT	255	5	0	0	0	250	15,000
KENT	WYOMING	ELECTRO CHEMICAL FINISHING CO.	COPPER COMPOUNDS	255	5	0	0	0	250	4,800
KENT	WYOMING	ELECTRO CHEMICAL FINISHING CO.	LEAD COMPOUNDS	0	0	0	0	0	1	63
KENT	WYOMING	ELECTRO CHEMICAL FINISHING CO.	LEAD COMPOUNDS	0	0	0	0	0	0	1
KENT	WYOMING	ELECTRO CHEMICAL FINISHING CO.	NICKEL COMPOUNDS	255	5	0	0	0	250	15,600
KENT	WYOMING	ELECTRO CHEMICAL FINISHING CO.	NICKEL COMPOUNDS	255	5	0	0	0	5	20,780
KENT	WYOMING	ELECTRO CHEMICAL FINISHING CO.	NITRATE COMPOUNDS	10	5	0	0	0	35,400	250
KENT	WYOMING	ELECTRO CHEMICAL FINISHING CO.	NITRIC ACID	500	5	0	0	0	0	0
KENT	WYOMING	HAGER WOOD PRESERVING	ARSENIC COMPOUNDS	0	0	0	0	0	0	0
KENT	WYOMING	HAGER WOOD PRESERVING	CHROMIUM COMPOUNDS (EXCEPT	0	0	0	0	0	0	0
KENT	WYOMING	HAGER WOOD PRESERVING	COPPER COMPOUNDS	0	0	0	0	0	0	0
KENT	WYOMING	LIGHT METALS CORPORATION	LEAD	0	0	0	0	0	0	650
KENT	WYOMING	LIGHT METALS CORPORATION	NITRATE COMPOUNDS	0	0	0	0	0	97,599	0
KENT	WYOMING	LIGHT METALS CORPORATION	NITRIC ACID	30,120	0	0	0	0	0	0
KENT	WYOMING	MICHIGAN TURKEY PRODUCERS	AMMONIA	0	0	0	0	0	0	0
LAPEER	LAPEER	ALBAR INDUSTRIES, INC.	METHYL ETHYL KETONE	31,290	0	0	0	0	0	6,514
LAPEER	LAPEER	DECO'PLATE MFG. CO	FORMALDEHYDE	5	0	0	0	0	0	0
LAPEER	LAPEER	DECO'PLATE MFG. CO	METHYL ETHYL KETONE	4,335	0	0	0	0	0	8,597
LAPEER	LAPEER	DECO'PLATE MFG. CO	NICKEL COMPOUNDS	0	0	0	0	1,633	250	2,198
LAPEER	LAPEER	DECO'PLATE MFG. CO	NITRATE COMPOUNDS	0	0	0	0	0	73,619	0
LAPEER	LAPEER	DECO'PLATE MFG. CO	TOLUENE	9,642	0	0	0	0	0	10,172
LAPEER	LAPEER	ITW FOAMSEAL	1,1-DICHLORO-1-FLUOROETHANE	1,020	0	0	0	250	0	0
LAPEER	LAPEER	ITW FOAMSEAL	DIISOCYANATES	0	0	0	0	11,361	0	0
LAPEER	LAPEER	ITW FOAMSEAL	LEAD COMPOUNDS	0	0	0	0	0	0	0
LAPEER	LAPEER	JOHNSON CONTROLS, INC.	DIISOCYANATES	0	0	0	0	430	0	70
LAPEER	LAPEER	METOKOTE CORPORATION PLANT 16	SODIUM NITRITE	0	0	0	0	0	0	0
LAPEER	LAPEER	METOKOTE CORPORATION PLANT 16	ZINC COMPOUNDS	0	0	0	0	9	29	0
LEELANAU	EMPIRE	US NPS SLEEPING BEAR DUNES NATIONAL LAKESHORE	LEAD	0	0	0	500	0	0	0
LENAWEE	ADRIAN	ADRIAN FABRICATORS, INC.	CHROMIUM	0	0	0	0	0	0	0
LENAWEE	ADRIAN	ADRIAN FABRICATORS, INC.	MANGANESE	0	0	0	0	0	0	0
LENAWEE	ADRIAN	AGET MANUFACTURING COMPANY	TRICHLOROETHYLENE	9,365	0	0	0	0	0	4,029
LENAWEE	ADRIAN	ANDERSON DEVELOPMENT CO	AMMONIA	0	0	0	0	0	0	0
LENAWEE	ADRIAN	ANDERSON DEVELOPMENT CO	HYDROGEN FLUORIDE	7	0	0	0	4,971	0	24
LENAWEE	ADRIAN	ANDERSON DEVELOPMENT CO.	BUTYL ACRYLATE	2	0	0	0	0	0	374
LENAWEE	ADRIAN	ANDERSON DEVELOPMENT CO.	DIISOCYANATES	0	0	0	0	0	0	0
LENAWEE	ADRIAN	ANDERSON DEVELOPMENT CO.	HEXACHLOROETHANE	4	0	0	0	0	0	63,652
LENAWEE	ADRIAN	ANDERSON DEVELOPMENT CO.	HYDROCHLORIC ACID (1995 AND AF	0	0	0	0	0	0	0
LENAWEE	ADRIAN	ANDERSON DEVELOPMENT CO.	METHANOL	67	0	0	0	0	0	574,277
LENAWEE	ADRIAN	ANDERSON DEVELOPMENT CO.	METHYL METHACRYLATE	144	0	0	0	0	0	2,872
LENAWEE	ADRIAN	ANDERSON DEVELOPMENT CO.	N-HEXANE	1,368	0	0	0	0	0	2,339,181
LENAWEE	ADRIAN	ANDERSON DEVELOPMENT CO.	PROPYLENE	3,706	0	0	0	0	0	0
LENAWEE	ADRIAN	ANDERSON DEVELOPMENT CO.	STYRENE	143	0	0	0	0	0	2,872
LENAWEE	ADRIAN	ANDERSON DEVELOPMENT CO.	TITANIUM TETRACHLORIDE	31	0	0	0	0	0	0
LENAWEE	ADRIAN	ANDERSON DEVELOPMENT CO.	TOLUENE	621	0	0	0	0	0	71,616
LENAWEE	ADRIAN	ANDERSON DEVELOPMENT CO.	TOLUENE-2,4-DIISOCYANATE	6	0	0	0	0	0	1,006



2001 TOXIC CHEMICAL RELEASE INVENTORY  
STATE OF MICHIGAN SUMMARY DATA - PART I

County	City	Facility	Chemical	(lbs/year)						
				Air	Water	Underground Injection	Land On-site	Off-site Disposal	POTW	Off-site Waste Managed
LENAWEE	ADRIAN	ANDERSON DEVELOPMENT CO.	TOLUENE-2,6-DIISOCYANATE	1	0	0	0	0	0	252
LENAWEE	ADRIAN	ANDERSON DEVELOPMENT CO.	XYLENE (MIXED ISOMERS)	181	0	0	0	0	0	43,056
LENAWEE	ADRIAN	BIOLAB INC	2-METHYLLACTONITRILE	1,726	0	0	0	0	0	0
LENAWEE	ADRIAN	BIOLAB INC	AMMONIA	4,165	0	11,270	0	0	0	0
LENAWEE	ADRIAN	BIOLAB INC	BROMINE	649	0	0	0	0	0	0
LENAWEE	ADRIAN	BIOLAB INC	CHLORINE	6,098	0	0	0	0	0	0
LENAWEE	ADRIAN	BRAZEWAY INC.	ZINC (FUME OR DUST)	500	0	0	250	0	0	297,623
LENAWEE	ADRIAN	DELPHI SAFETY & INTERIOR SYSTEMS ADRIAN OPERATION	TRITHYLAMINE	15,075	0	0	0	840	0	108
LENAWEE	ADRIAN	ERVIN INDUSTRIES, INC.	MANGANESE	500	0	0	0	333,631	0	0
LENAWEE	ADRIAN	HYDRO ALUMINUM ADRIAN, INC.	LEAD	2	0	0	0	0	0	1,893
LENAWEE	ADRIAN	HYDRO ALUMINUM ADRIAN, INC.	ZINC (FUME OR DUST)	750	5	0	0	0	0	315,730
LENAWEE	ADRIAN	MERILLAT INDUSTRIES, INC.	METHANOL	34,280	0	0	0	0	0	701
LENAWEE	ADRIAN	MERILLAT INDUSTRIES, INC.	XYLENE (MIXED ISOMERS)	10,113	0	0	0	0	0	250
LENAWEE	ADRIAN	PPG INDUSTRIES-ADRIAN	ALUMINUM (FUME OR DUST)	9	0	0	0	1,340	0	0
LENAWEE	ADRIAN	PPG INDUSTRIES-ADRIAN	DIURON	0	0	0	0	0	0	0
LENAWEE	ADRIAN	PPG INDUSTRIES-ADRIAN	LEAD COMPOUNDS	0	0	0	0	1	0	0
LENAWEE	ADRIAN	PPG INDUSTRIES-ADRIAN	TOLUENE	679	0	0	0	10	0	0
LENAWEE	ADRIAN	PPG INDUSTRIES-ADRIAN	ZINC COMPOUNDS	0	0	0	0	0	0	0
LENAWEE	ADRIAN	WACKER CHEMICAL CORPORATION	TOLUENE	0	0	0	0	0	0	0
LENAWEE	CLINTON	PILKINGTON LIBBEY OWENS FORD	DIETHANOLAMINE	0	0	0	0	5,668	0	0
LENAWEE	CLINTON	PILKINGTON LIBBEY OWENS FORD	DIISOCYANATES	0	0	0	0	5,004	0	0
LENAWEE	CLINTON	PILKINGTON LIBBEY OWENS FORD	ETHYLENE GLYCOL	0	0	0	0	13,439	0	0
LENAWEE	CLINTON	PILKINGTON LIBBEY OWENS FORD	LEAD COMPOUNDS	0	0	0	0	404	0	0
LENAWEE	CLINTON	PILKINGTON LIBBEY OWENS FORD	METHYL ETHYL KETONE	11,952	0	0	0	0	0	3,163
LENAWEE	HUDSON	METALLOY CORP. HUDSON FOUNDRY DIV.	COPPER	255	0	0	0	0	250	15,523
LENAWEE	HUDSON	METALLOY CORP. HUDSON FOUNDRY DIV.	CUMENE HYDROPEROXIDE	0	0	0	0	1,054	0	0
LENAWEE	HUDSON	METALLOY CORP. HUDSON FOUNDRY DIV.	LEAD	2	0	0	0	0	1	136
LENAWEE	HUDSON	METALLOY CORP. HUDSON FOUNDRY DIV.	NICKEL	255	0	0	0	0	5	1,358
LENAWEE	TECUMSEH	ERVIN PRODUCT DEVELOPMENT CNTR	CHROMIUM	0	0	0	0	250	0	0
LENAWEE	TECUMSEH	ERVIN PRODUCT DEVELOPMENT CNTR	MANGANESE	0	0	0	0	250	250	0
LENAWEE	TECUMSEH	ERVIN PRODUCT DEVELOPMENT CNTR	NICKEL	0	0	0	0	250	0	0
LENAWEE	TECUMSEH	TECUMSEH PRODUCTS COMPANY	DIISOCYANATES	0	0	0	0	0	0	750
LENAWEE	TECUMSEH	TECUMSEH PRODUCTS COMPANY	MANGANESE	0	0	0	250	0	5	0
LENAWEE	TECUMSEH	TECUMSEH PRODUCTS COMPANY	NICKEL	0	0	0	250	0	5	750
LENAWEE	WESTON	SILBOND CORPORATION	CERTAIN GLYCOL ETHERS	1,996	0	0	0	0	0	9,446
LIVINGSTON	BRIGHTON	COR-MET, INC.	CHROMIUM	10	0	0	5	750	0	0
LIVINGSTON	BRIGHTON	COR-MET, INC.	COPPER	10	0	0	5	5	0	0
LIVINGSTON	BRIGHTON	COR-MET, INC.	NICKEL	10	0	0	5	750	0	0
LIVINGSTON	BRIGHTON	EXCELDA MFG.	ETHYLENE GLYCOL	1,000	0	0	0	6,500	0	5,000
LIVINGSTON	BRIGHTON	EXCELDA MFG.	METHANOL	2,250	0	0	0	0	0	750
LIVINGSTON	BRIGHTON	EXCELDA MFG.	XYLENE (MIXED ISOMERS)	1,500	0	0	0	0	0	250
LIVINGSTON	BRIGHTON	MICRO GAUGE INC	MANGANESE	0	0	0	0	0	0	10,550
LIVINGSTON	BRIGHTON	ONTEGRA BRIGHTON	DIISOCYANATES	0	0	0	0	0	0	4,438
LIVINGSTON	BRIGHTON	TRANSTAR AUTOBODY TECHNOLOGIES	CERTAIN GLYCOL ETHERS	5	0	0	0	0	0	14,257
LIVINGSTON	BRIGHTON	TRANSTAR AUTOBODY TECHNOLOGIES	DIBUTYL PHTHALATE	0	0	0	0	0	0	0
LIVINGSTON	BRIGHTON	TRANSTAR AUTOBODY TECHNOLOGIES	ETHYLBENZENE	5	0	0	0	0	0	5,577
LIVINGSTON	BRIGHTON	TRANSTAR AUTOBODY TECHNOLOGIES	METHYL ETHYL KETONE	250	0	0	0	0	0	18,385
LIVINGSTON	BRIGHTON	TRANSTAR AUTOBODY TECHNOLOGIES	METHYL ISOBUTYL KETONE	250	0	0	0	0	0	42,353
LIVINGSTON	BRIGHTON	TRANSTAR AUTOBODY TECHNOLOGIES	N-HEXANE	250	0	0	0	0	0	21,580
LIVINGSTON	BRIGHTON	TRANSTAR AUTOBODY TECHNOLOGIES	TOLUENE	250	0	0	0	0	0	59,305
LIVINGSTON	BRIGHTON	TRANSTAR AUTOBODY TECHNOLOGIES	XYLENE (MIXED ISOMERS)	250	0	0	0	0	0	30,576
LIVINGSTON	BRIGHTON	TRW KELSEY HAYES BRIGHTON PLANT	COPPER	0	0	0	0	0	0	0
LIVINGSTON	BRIGHTON	TRW KELSEY HAYES BRIGHTON PLANT	LEAD COMPOUNDS	0	0	0	0	0	0	0
LIVINGSTON	BRIGHTON	WYMAN-GORDON FORGINGS INC. BRIGHTON OPERATIONS	CHROMIUM	0	0	0	0	39,650	0	0
LIVINGSTON	BRIGHTON	WYMAN-GORDON FORGINGS INC. BRIGHTON OPERATIONS	COBALT	0	0	0	0	10,500	0	0
LIVINGSTON	BRIGHTON	WYMAN-GORDON FORGINGS INC. BRIGHTON OPERATIONS	NICKEL	0	0	0	0	70,710	0	0



2001 TOXIC CHEMICAL RELEASE INVENTORY  
STATE OF MICHIGAN SUMMARY DATA - PART I

County	City	Facility	Chemical	(lbs/year)						
				Air	Water	Underground Injection	Land On-site	Off-site Disposal	POTW	Off-site Waste Managed
LIVINGSTON	FOWLerville	ASAHI THERMOFIL INC	ANTIMONY COMPOUNDS	0	0	0	0	0	0	0
LIVINGSTON	FOWLerville	ASAHI THERMOFIL INC	DECABROMODIPHENYL OXIDE	3,537	0	0	0	0	0	0
LIVINGSTON	FOWLerville	ASAHI THERMOFIL INC	ZINC COMPOUNDS	0	0	0	0	0	2	0
LIVINGSTON	FOWLerville	MAY & SCOFIELD, INC. FOWLerville	LEAD COMPOUNDS	0	0	0	0	5	0	21
LIVINGSTON	HAMBURG	METALDYNE TUBULAR PRODUCTS	CHROMIUM	0	0	0	0	0	0	30,739
LIVINGSTON	HAMBURG	PROGRESSIVE METAL FORMING INC.	CHROMIUM	250	0	0	0	0	0	143,480
LIVINGSTON	HAMBURG	PROGRESSIVE METAL FORMING INC.	COPPER	250	0	0	0	0	0	15,200
LIVINGSTON	HAMBURG	PROGRESSIVE METAL FORMING INC.	LEAD	5	0	0	0	0	0	2,435
LIVINGSTON	HAMBURG	PROGRESSIVE METAL FORMING INC.	MANGANESE	5	0	0	0	0	0	12,595
LIVINGSTON	HAMBURG	PROGRESSIVE METAL FORMING INC.	NICKEL	250	0	0	0	0	0	80,145
LIVINGSTON	HAMBURG	PROGRESSIVE METAL FORMING INC.	POLYCHLORINATED ALKANES	0	0	0	0	0	0	13,076
LIVINGSTON	HOWELL	CHEM-TREND INC.	1,2,4-TRIMETHYLBENZENE	2	0	0	0	0	0	6,586
LIVINGSTON	HOWELL	CHEM-TREND INC.	DICHLOROMETHANE	241	0	0	0	0	0	984
LIVINGSTON	HOWELL	CHEM-TREND INC.	ETHYLBENZENE	3	0	0	0	0	0	332
LIVINGSTON	HOWELL	CHEM-TREND INC.	METHYL ETHYL KETONE	14	0	0	0	0	0	268
LIVINGSTON	HOWELL	CHEM-TREND INC.	TOLUENE	5	0	0	0	0	0	304
LIVINGSTON	HOWELL	CHEM-TREND INC.	XYLENE (MIXED ISOMERS)	10	0	0	0	0	0	2,122
LIVINGSTON	HOWELL	CHEM-TREND INC.	ZINC COMPOUNDS	2	0	0	0	180	0	0
LIVINGSTON	HOWELL	DIAMOND CHROME PLATING INC.	CHROMIUM COMPOUNDS (EXCEPT	5	0	0	0	31,680	5	0
LIVINGSTON	HOWELL	DIAMOND CHROME PLATING INC.	LEAD	0	0	0	0	1,642	0	0
LIVINGSTON	HOWELL	DIAMOND CHROME PLATING INC.	TRICHLOROETHYLENE	10,913	0	0	0	0	0	250
LIVINGSTON	HOWELL	KEY PLASTICS INC.	CERTAIN GLYCOL ETHERS	2,059	0	0	0	0	0	1,725
LIVINGSTON	HOWELL	KEY PLASTICS INC.	N-BUTYL ALCOHOL	3,340	0	0	0	0	0	3,403
LIVINGSTON	HOWELL	KEY PLASTICS INC.	XYLENE (MIXED ISOMERS)	2,432	0	0	0	0	0	4,060
LIVINGSTON	HOWELL	VERSATRIM INC.	DIISOCYANATES	0	0	0	0	0	0	0
LIVINGSTON	HOWELL	VERSATRIM INC.	METHYL ETHYL KETONE	0	0	0	0	0	0	0
LIVINGSTON	HOWELL	VERSATRIM INC.	N-METHYL-2-PYRROLIDONE	5	0	0	0	0	0	0
LUCE	NEWBERRY	LOUISIANA-PACIFIC CORPORATION	ACETALDEHYDE	12,527	0	0	0	0	0	0
LUCE	NEWBERRY	LOUISIANA-PACIFIC CORPORATION	DIISOCYANATES	820	0	0	0	0	0	0
LUCE	NEWBERRY	LOUISIANA-PACIFIC CORPORATION	FORMALDEHYDE	27,391	0	0	0	0	0	0
LUCE	NEWBERRY	LOUISIANA-PACIFIC CORPORATION	LEAD COMPOUNDS	0	0	0	0	56	0	0
LUCE	NEWBERRY	LOUISIANA-PACIFIC CORPORATION	METHANOL	30,831	0	0	0	0	0	0
LUCE	NEWBERRY	LOUISIANA-PACIFIC CORPORATION	ZINC COMPOUNDS	1,295	0	0	0	3,135	0	0
MACOMB	ARMADA	ARMADA RUBBER MANUFACTURING	LEAD COMPOUNDS	0	0	0	0	311	0	0
MACOMB	ARMADA	ARMADA RUBBER MANUFACTURING	ZINC COMPOUNDS	0	0	0	0	2,486	0	0
MACOMB	CHESTERFIELD	SELFRIDGE TECHNOLOGIES INC	LEAD COMPOUNDS	0	0	0	0	10	5	5
MACOMB	CHESTERFIELD	VISTEON CORPORATION CHESTERFIELD TRIM PLANT	DIETHANOLAMINE	0	0	0	0	0	0	0
MACOMB	CHESTERFIELD	VISTEON CORPORATION CHESTERFIELD TRIM PLANT	DIISOCYANATES	23	0	0	0	0	0	300
MACOMB	CHESTERFIELD	VISTEON CORPORATION CHESTERFIELD TRIM PLANT	TOLUENE-2,4-DIISOCYANATE	66	0	0	0	0	0	1,937
MACOMB	CHESTERFIELD	VISTEON CORPORATION CHESTERFIELD TRIM PLANT	TOLUENE-2,6-DIISOCYANATE	16	0	0	0	0	0	489
MACOMB	CLINTON TOWNSH	TOWER AUTOMOTIVE TOOL, INC.	COPPER	0	0	0	0	0	0	25,356
MACOMB	CLINTON TOWNSH	TOWER AUTOMOTIVE TOOL, INC.	LEAD	1	0	0	0	0	0	57
MACOMB	CLINTON TOWNSH	TOWER AUTOMOTIVE TOOL, INC.	MANGANESE	0	0	0	0	0	0	352,429
MACOMB	CLINTON TOWNSH	TOWER AUTOMOTIVE TOOL, INC.	NICKEL	0	0	0	0	0	0	40,514
MACOMB	CLINTON TWP	D&B METAL FINISHING	LEAD COMPOUNDS	0	0	0	0	0	0	0
MACOMB	CLINTON TWP.	AUSTEMPER, INC.	SODIUM NITRITE	685	0	0	0	0	0	0
MACOMB	CLINTON TWP.	ELECTROPLATING INDUSTRIES INC	ZINC COMPOUNDS	0	0	0	0	0	0	0
MACOMB	FRASER	SPECIALTY STEEL TREATING	AMMONIA	10,804	0	0	0	0	0	0
MACOMB	FRASER	SPECIALTY STEEL TREATING	METHANOL	3,066	0	0	0	0	0	0
MACOMB	HARRISON TWP.	SELFRIDGE PLATING INC.	CYANIDE COMPOUNDS	2,266	5	0	0	0	250	15,534
MACOMB	HARRISON TWP.	SELFRIDGE PLATING INC.	LEAD COMPOUNDS	0	0	0	0	0	7	0
MACOMB	MT. CLEMENS	DU PONT MT. CLEMENS PLANT	1,2,4-TRIMETHYLBENZENE	4,524	0	0	0	0	0	68,549
MACOMB	MT. CLEMENS	DU PONT MT. CLEMENS PLANT	4,4'-ISOPROPYLDENEDIPHENOL	0	0	0	0	0	0	0
MACOMB	MT. CLEMENS	DU PONT MT. CLEMENS PLANT	ACRYLIC ACID	0	0	0	0	0	0	24
MACOMB	MT. CLEMENS	DU PONT MT. CLEMENS PLANT	BUTYL ACRYLATE	78	0	0	0	0	0	0
MACOMB	MT. CLEMENS	DU PONT MT. CLEMENS PLANT	CERTAIN GLYCOL ETHERS	3,276	0	0	0	0	0	393,825



2001 TOXIC CHEMICAL RELEASE INVENTORY  
STATE OF MICHIGAN SUMMARY DATA - PART I

County	City	Facility	Chemical	(lbs/year)						
				Air	Water	Underground Injection	Land On-site	Off-site Disposal	POTW	Off-site Waste Managed
MACOMB	MT. CLEMENS	DU PONT MT. CLEMENS PLANT	CUMENE	267	0	0	0	0	0	4,737
MACOMB	MT. CLEMENS	DU PONT MT. CLEMENS PLANT	DIISOCYANATES	0	0	0	0	0	0	0
MACOMB	MT. CLEMENS	DU PONT MT. CLEMENS PLANT	ETHYLBENZENE	6,670	0	0	0	0	2	132,825
MACOMB	MT. CLEMENS	DU PONT MT. CLEMENS PLANT	FORMALDEHYDE	297	0	0	0	0	0	0
MACOMB	MT. CLEMENS	DU PONT MT. CLEMENS PLANT	LEAD COMPOUNDS	1	0	0	0	197	0	0
MACOMB	MT. CLEMENS	DU PONT MT. CLEMENS PLANT	MERCURY COMPOUNDS	0	0	0	0	0	0	0
MACOMB	MT. CLEMENS	DU PONT MT. CLEMENS PLANT	METHANOL	7,058	0	0	0	0	0	34,474
MACOMB	MT. CLEMENS	DU PONT MT. CLEMENS PLANT	METHYL ETHYL KETONE	17,138	0	0	0	0	0	29,589
MACOMB	MT. CLEMENS	DU PONT MT. CLEMENS PLANT	METHYL ISOBUTYL KETONE	12,888	0	0	0	0	0	1,388,624
MACOMB	MT. CLEMENS	DU PONT MT. CLEMENS PLANT	METHYL METHACRYLATE	10	0	0	0	0	0	0
MACOMB	MT. CLEMENS	DU PONT MT. CLEMENS PLANT	NAPHTHALENE	75	0	0	0	0	0	1,698
MACOMB	MT. CLEMENS	DU PONT MT. CLEMENS PLANT	N-BUTYL ALCOHOL	12,224	0	0	0	0	0	206,765
MACOMB	MT. CLEMENS	DU PONT MT. CLEMENS PLANT	N-METHYL-2-PYRROLIDONE	90	0	0	0	0	0	23,723
MACOMB	MT. CLEMENS	DU PONT MT. CLEMENS PLANT	STYRENE	329	0	0	0	0	0	0
MACOMB	MT. CLEMENS	DU PONT MT. CLEMENS PLANT	TOLUENE	2,916	0	0	0	0	4	15,252
MACOMB	MT. CLEMENS	DU PONT MT. CLEMENS PLANT	VANADIUM COMPOUNDS	1	0	0	0	22	0	0
MACOMB	MT. CLEMENS	DU PONT MT. CLEMENS PLANT	XYLENE (MIXED ISOMERS)	30,865	0	0	0	0	12	612,738
MACOMB	MT. CLEMENS	DU PONT MT. CLEMENS PLANT	ZINC COMPOUNDS	1	0	0	0	15	0	0
MACOMB	MT. CLEMENS	JOHNSON CONTROLS	DIISOCYANATES	0	0	0	0	0	0	0
MACOMB	NEW BALTIMORE	INTERNATIONAL CASTING CORP.	DIISOCYANATES	0	0	0	0	0	0	0
MACOMB	ROMEO	FORD MOTOR CO. ROMEO ENGINE PLANT	COPPER	0	0	0	0	25	34	250,320
MACOMB	ROMEO	FORD MOTOR CO. ROMEO ENGINE PLANT	ZINC COMPOUNDS	0	0	0	0	217	18	0
MACOMB	ROMEO	ISP COATINGS CORP	1,2-BUTYLENE OXIDE	149	0	0	0	0	0	0
MACOMB	ROMEO	ISP COATINGS CORP	AMMONIA	9	0	0	0	0	0	0
MACOMB	ROMEO	ISP COATINGS CORP	DICHLOROMETHANE	4,463	0	0	0	0	0	0
MACOMB	ROMEO	ISP COATINGS CORP	FORMALDEHYDE	1	0	0	0	0	0	0
MACOMB	ROMEO	ISP COATINGS CORP	METHYL ETHYL KETONE	613	0	0	0	0	0	0
MACOMB	ROMEO	ISP COATINGS CORP	METHYL METHACRYLATE	6	0	0	0	0	0	0
MACOMB	ROMEO	ISP COATINGS CORP	TRICHLOROETHYLENE	29,570	0	0	0	0	0	0
MACOMB	ROMEO	L & L PRODUCTS INC (DEEP SOUTH PLANT)	CADMIUM	0	0	0	0	0	0	0
MACOMB	ROMEO	L & L PRODUCTS INC (DEEP SOUTH PLANT)	ZINC COMPOUNDS	5	0	0	0	1,500	0	0
MACOMB	ROMEO	L & L PRODUCTS, NORTH 2 PLANT	CADMIUM	0	0	0	0	0	0	0
MACOMB	ROMEO	L & L PRODUCTS, NORTH 2 PLANT	ZINC COMPOUNDS	0	0	0	0	34	0	0
MACOMB	ROMEO	L&L PRODS. NORTH PLANT	CADMIUM	0	0	0	0	0	0	0
MACOMB	ROMEO	L&L PRODS. NORTH PLANT	ZINC COMPOUNDS	0	0	0	0	4,315	0	0
MACOMB	ROMEO	L&L PRODS. SOUTH PLANT	CADMIUM	0	0	0	0	14	0	0
MACOMB	ROMEO	L&L PRODS. SOUTH PLANT	LEAD	0	0	0	0	7	0	0
MACOMB	ROMEO	L&L PRODS. SOUTH PLANT	ZINC COMPOUNDS	5	0	0	0	2,416	0	0
MACOMB	ROMEO	ROMEO R.I.M. INC. PLANT II	DICYCLOPENTADIENE	33	0	0	0	0	0	11,352
MACOMB	ROMEO	ROMEO R.I.M. INC. PLANT II	DIISOCYANATES	3	0	0	0	0	0	0
MACOMB	ROMEO	ROMEO R.I.M. INC. PLANT II	ETHYLENE GLYCOL	3	0	0	0	0	0	12,434
MACOMB	ROMEO	ROMEO RIM INC. PLANT 1	DIISOCYANATES	16	0	0	0	0	0	1,622
MACOMB	ROMEO	ROMEO RIM INC. PLANT 1	ETHYLENE GLYCOL	3	0	0	0	0	0	5,913
MACOMB	ROMEO	ROMEO RIM INC. PLANT 1	XYLENE (MIXED ISOMERS)	25,819	0	0	0	0	0	8,074
MACOMB	ROSEVILLE	APOLLO PLATING, INC.	CHROMIUM COMPOUNDS (EXCEPT	102	0	0	0	21,634	17	1,363
MACOMB	ROSEVILLE	APOLLO PLATING, INC.	LEAD COMPOUNDS	0	0	0	0	210	6	6
MACOMB	ROSEVILLE	APOLLO PLATING, INC.	NICKEL COMPOUNDS	63	0	0	0	48,439	54	3,242
MACOMB	ROSEVILLE	APOLLO PLATING, INC.	NITRATE COMPOUNDS	0	0	0	0	89,570	0	0
MACOMB	ROSEVILLE	APOLLO PLATING, INC.	NITRIC ACID	0	0	0	0	0	0	63,554
MACOMB	ROSEVILLE	APOLLO PLATING, INC.	ZINC COMPOUNDS	0	0	0	0	16,747	37	1,522
MACOMB	ROSEVILLE	WOLVERINE BRONZE CO.	COPPER	5	0	0	0	0	0	40,890
MACOMB	ROSEVILLE	WOLVERINE BRONZE CO.	DIISOCYANATES	0	0	0	0	0	0	0
MACOMB	ROSEVILLE	WOLVERINE PLATING CORP.	NICKEL COMPOUNDS	0	0	0	0	0	0	0
MACOMB	SHELBY TWP.	EM A DIVISION OF MORGAN CHEMICAL PRODUCTS INC	METHYL ETHYL KETONE	4,600	0	0	0	0	0	4,900
MACOMB	SHELBY TWP.	EM A DIVISION OF MORGAN CHEMICAL PRODUCTS INC	N-METHYL-2-PYRROLIDONE	660	0	0	0	4,700	0	750
MACOMB	SHELBY TWP.	EM A DIVISION OF MORGAN CHEMICAL PRODUCTS INC	TOLUENE	1,450	0	0	0	0	0	420





2001 TOXIC CHEMICAL RELEASE INVENTORY  
STATE OF MICHIGAN SUMMARY DATA - PART I

County	City	Facility	Chemical	(lbs/year)						
				Air	Water	Underground Injection	Land On-site	Off-site Disposal	POTW	Off-site Waste Managed
MACOMB	SHELBY TWP.	VISTEON CORPORATION UTICA PLANT	1,2,4-TRIMETHYLBENZENE	5,980	0	0	0	0	0	8,020
MACOMB	SHELBY TWP.	VISTEON CORPORATION UTICA PLANT	CERTAIN GLYCOL ETHERS	3,860	0	0	0	0	0	6,820
MACOMB	SHELBY TWP.	VISTEON CORPORATION UTICA PLANT	DIISOCYANATES	1	0	0	0	0	0	12,180
MACOMB	SHELBY TWP.	VISTEON CORPORATION UTICA PLANT	ETHYLBENZENE	18,730	0	0	0	0	22	42,284
MACOMB	SHELBY TWP.	VISTEON CORPORATION UTICA PLANT	METHANOL	2,350	0	0	0	0	1,100	22,693
MACOMB	SHELBY TWP.	VISTEON CORPORATION UTICA PLANT	METHYL ETHYL KETONE	8,220	0	0	0	0	0	530
MACOMB	SHELBY TWP.	VISTEON CORPORATION UTICA PLANT	METHYL ISOBUTYL KETONE	3,770	0	0	0	0	0	132,150
MACOMB	SHELBY TWP.	VISTEON CORPORATION UTICA PLANT	N-BUTYL ALCOHOL	33,340	0	0	0	0	0	760
MACOMB	SHELBY TWP.	VISTEON CORPORATION UTICA PLANT	TOLUENE	12,320	0	0	0	0	0	463
MACOMB	SHELBY TWP.	VISTEON CORPORATION UTICA PLANT	XYLENE (MIXED ISOMERS)	76,400	0	0	0	0	0	188,660
MACOMB	STERLING HEIGHT	A. G. SIMPSON MICHIGAN INC.	CHROMIUM COMPOUNDS (EXCEPT	0	0	0	0	0	75	28,053
MACOMB	STERLING HEIGHT	A. G. SIMPSON MICHIGAN INC.	LEAD COMPOUNDS	0	0	0	0	0	0	2,327
MACOMB	STERLING HEIGHT	A. G. SIMPSON MICHIGAN INC.	NICKEL COMPOUNDS	5	12	0	0	0	101	73,856
MACOMB	STERLING HEIGHT	A. G. SIMPSON MICHIGAN INC.	SODIUM DIMETHYLDITHIOCARBAM	0	0	0	0	10,560	0	0
MACOMB	STERLING HEIGHT	CADILLAC IRON INC	ETHYLBENZENE	0	0	0	0	0	0	0
MACOMB	STERLING HEIGHT	CADILLAC IRON INC	NICKEL	0	0	0	0	0	0	0
MACOMB	STERLING HEIGHT	CADILLAC IRON INC	TOLUENE	0	0	0	0	0	0	0
MACOMB	STERLING HEIGHT	CADILLAC IRON INC	XYLENE (MIXED ISOMERS)	0	0	0	0	0	0	0
MACOMB	STERLING HEIGHT	CURTIS METAL FINISHING CO.	CERTAIN GLYCOL ETHERS	6,379	0	0	0	0	105,427	2,365
MACOMB	STERLING HEIGHT	CURTIS METAL FINISHING CO.	N-BUTYL ALCOHOL	3,292	0	0	0	0	0	250
MACOMB	STERLING HEIGHT	CURTIS METAL FINISHING CO.	NITRATE COMPOUNDS	0	0	0	0	0	242,206	13,147
MACOMB	STERLING HEIGHT	CURTIS METAL FINISHING CO.	NITRIC ACID	0	0	0	0	0	0	13,359
MACOMB	STERLING HEIGHT	CURTIS METAL FINISHING CO.	ZINC COMPOUNDS	5	0	0	0	10,748	250	0
MACOMB	STERLING HEIGHT	DAIMLERCHRYSLER CORP. STERLING HEIGHTS ASSEMBLY	1,2,4-TRIMETHYLBENZENE	12,500	0	0	0	0	0	9,400
MACOMB	STERLING HEIGHT	DAIMLERCHRYSLER CORP. STERLING HEIGHTS ASSEMBLY	BENZENE	0	0	0	0	0	0	0
MACOMB	STERLING HEIGHT	DAIMLERCHRYSLER CORP. STERLING HEIGHTS ASSEMBLY	CERTAIN GLYCOL ETHERS	10,600	0	0	0	0	11,000	1,918
MACOMB	STERLING HEIGHT	DAIMLERCHRYSLER CORP. STERLING HEIGHTS ASSEMBLY	CYCLOHEXANE	0	0	0	0	0	0	0
MACOMB	STERLING HEIGHT	DAIMLERCHRYSLER CORP. STERLING HEIGHTS ASSEMBLY	DIISOCYANATES	0	0	0	0	0	0	0
MACOMB	STERLING HEIGHT	DAIMLERCHRYSLER CORP. STERLING HEIGHTS ASSEMBLY	ETHYLBENZENE	20,000	0	0	0	0	0	17,000
MACOMB	STERLING HEIGHT	DAIMLERCHRYSLER CORP. STERLING HEIGHTS ASSEMBLY	ETHYLENE GLYCOL	508	0	0	0	0	370	0
MACOMB	STERLING HEIGHT	DAIMLERCHRYSLER CORP. STERLING HEIGHTS ASSEMBLY	LEAD COMPOUNDS	0	0	0	0	500	17	0
MACOMB	STERLING HEIGHT	DAIMLERCHRYSLER CORP. STERLING HEIGHTS ASSEMBLY	MANGANESE COMPOUNDS	0	0	0	0	13,000	800	0
MACOMB	STERLING HEIGHT	DAIMLERCHRYSLER CORP. STERLING HEIGHTS ASSEMBLY	METHANOL	7,230	0	0	0	0	0	290
MACOMB	STERLING HEIGHT	DAIMLERCHRYSLER CORP. STERLING HEIGHTS ASSEMBLY	METHYL ISOBUTYL KETONE	35,600	0	0	0	0	0	30,039
MACOMB	STERLING HEIGHT	DAIMLERCHRYSLER CORP. STERLING HEIGHTS ASSEMBLY	METHYL TERT-BUTYL ETHER	364	0	0	0	0	0	0
MACOMB	STERLING HEIGHT	DAIMLERCHRYSLER CORP. STERLING HEIGHTS ASSEMBLY	N-HEXANE	0	0	0	0	0	0	0
MACOMB	STERLING HEIGHT	DAIMLERCHRYSLER CORP. STERLING HEIGHTS ASSEMBLY	NICKEL COMPOUNDS	0	0	0	0	3,700	680	0
MACOMB	STERLING HEIGHT	DAIMLERCHRYSLER CORP. STERLING HEIGHTS ASSEMBLY	NITRATE COMPOUNDS	12	0	0	0	0	47,000	47
MACOMB	STERLING HEIGHT	DAIMLERCHRYSLER CORP. STERLING HEIGHTS ASSEMBLY	SODIUM NITRITE	0	0	0	0	0	0	0
MACOMB	STERLING HEIGHT	DAIMLERCHRYSLER CORP. STERLING HEIGHTS ASSEMBLY	TOLUENE	7,080	0	0	0	0	0	330
MACOMB	STERLING HEIGHT	DAIMLERCHRYSLER CORP. STERLING HEIGHTS ASSEMBLY	XYLENE (MIXED ISOMERS)	83,700	0	0	0	0	0	70,840
MACOMB	STERLING HEIGHT	DAIMLERCHRYSLER CORP. STERLING HEIGHTS ASSEMBLY	ZINC COMPOUNDS	12	0	0	0	27,190	770	1
MACOMB	STERLING HEIGHT	FORD MOTOR CO. VAN DYKE PLANT	COPPER	167	0	0	0	4,760	23	184,000
MACOMB	STERLING HEIGHT	MAYCO PLASTICS, INC.	METHYL ISOBUTYL KETONE	25,311	0	0	0	0	0	4,443
MACOMB	STERLING HEIGHT	MAYCO PLASTICS, INC.	TOLUENE	12,532	0	0	0	0	0	25,732
MACOMB	STERLING HEIGHT	MNP CORPORATION	SULFURIC ACID - (1994 AND AFTER	0	0	0	0	0	5	71,913
MACOMB	STERLING HEIGHT	SHAMROCK FASTENER TECHNOLOGIES	MANGANESE	0	0	0	0	0	0	4,453
MACOMB	STERLING HEIGHT	TRW AUTOMOTIVE CHASSIS SYSTEM STERLING PLANT	MANGANESE	0	0	0	0	0	0	1,723
MACOMB	STERLING HEIGHT	TRW AUTOMOTIVE CHASSIS SYSTEM STERLING PLANT	METHANOL	0	0	0	0	0	0	0
MACOMB	STERLING HEIGHT	TRW AUTOMOTIVE CHASSIS SYSTEM STERLING PLANT	NICKEL	0	0	0	0	0	0	1,541
MACOMB	STERLING HEIGHT	VISTEON CORPORATION STERLING PLANT	COPPER	4	0	0	0	80	79	17,204
MACOMB	STERLING HEIGHT	VISTEON CORPORATION STERLING PLANT	MANGANESE COMPOUNDS	760	0	0	0	6,100	5,400	688,800
MACOMB	STERLING HEIGHT	VISTEON CORPORATION STERLING PLANT	NICKEL COMPOUNDS	60	0	0	0	1,200	180	102,230
MACOMB	STERLING HEIGHT	VISTEON CORPORATION STERLING PLANT	NITRATE COMPOUNDS	0	0	0	0	0	26,000	0
MACOMB	STERLING HEIGHT	VISTEON CORPORATION STERLING PLANT	NITRIC ACID	130	0	0	0	0	0	207
MACOMB	UTICA	U.S. FARATHANE CORP.	DIISOCYANATES	10	0	0	0	2,940	0	0



2001 TOXIC CHEMICAL RELEASE INVENTORY  
STATE OF MICHIGAN SUMMARY DATA - PART I

County	City	Facility	Chemical	(lbs/year)						
				Air	Water	Underground Injection	Land On-site	Off-site Disposal	POTW	Off-site Waste Managed
MACOMB	WARREN	AJAX METAL PROCESSING, INC.	SULFURIC ACID - (1994 AND AFTER	1,242	0	0	0	0	0	0
MACOMB	WARREN	CADILLAC PLATING CORP.	ZINC COMPOUNDS	10	0	0	0	20,643	47	0
MACOMB	WARREN	DAIMLERCHRYSLER CORP. WARREN STAMPING PLANT	CERTAIN GLYCOL ETHERS	890	0	0	0	0	0	74
MACOMB	WARREN	DAIMLERCHRYSLER CORP. WARREN STAMPING PLANT	ETHYLBENZENE	97	0	0	0	0	0	0
MACOMB	WARREN	DAIMLERCHRYSLER CORP. WARREN STAMPING PLANT	ETHYLENE GLYCOL	360	0	0	0	0	0	0
MACOMB	WARREN	DAIMLERCHRYSLER CORP. WARREN STAMPING PLANT	METHANOL	110	0	0	0	0	0	0
MACOMB	WARREN	DAIMLERCHRYSLER CORP. WARREN STAMPING PLANT	METHYL ISOBUTYL KETONE	110	0	0	0	0	0	0
MACOMB	WARREN	DAIMLERCHRYSLER CORP. WARREN STAMPING PLANT	NITRATE COMPOUNDS	0	0	0	0	0	57	0
MACOMB	WARREN	DAIMLERCHRYSLER CORP. WARREN STAMPING PLANT	TOLUENE	77	0	0	0	0	0	0
MACOMB	WARREN	DAIMLERCHRYSLER CORP. WARREN STAMPING PLANT	XYLENE (MIXED ISOMERS)	270	0	0	0	0	0	0
MACOMB	WARREN	DAIMLERCHRYSLER CORP. WARREN STAMPING PLANT	ZINC COMPOUNDS	0	0	0	0	2	0	11
MACOMB	WARREN	DAIMLERCHRYSLER CORP. WARREN TRUCK ASSEMBLY PL	1,2,4-TRIMETHYLBENZENE	5,570	0	0	0	0	0	46,026
MACOMB	WARREN	DAIMLERCHRYSLER CORP. WARREN TRUCK ASSEMBLY PL	BENZENE	77	0	0	0	0	0	41
MACOMB	WARREN	DAIMLERCHRYSLER CORP. WARREN TRUCK ASSEMBLY PL	CERTAIN GLYCOL ETHERS	24,000	0	0	0	843	53,000	620
MACOMB	WARREN	DAIMLERCHRYSLER CORP. WARREN TRUCK ASSEMBLY PL	CYCLOHEXANE	91	0	0	0	0	0	48
MACOMB	WARREN	DAIMLERCHRYSLER CORP. WARREN TRUCK ASSEMBLY PL	ETHYLBENZENE	31,200	0	0	0	0	0	123,811
MACOMB	WARREN	DAIMLERCHRYSLER CORP. WARREN TRUCK ASSEMBLY PL	ETHYLENE GLYCOL	626	0	0	0	0	420	28
MACOMB	WARREN	DAIMLERCHRYSLER CORP. WARREN TRUCK ASSEMBLY PL	MANGANESE COMPOUNDS	0	0	0	0	9,687	500	0
MACOMB	WARREN	DAIMLERCHRYSLER CORP. WARREN TRUCK ASSEMBLY PL	METHANOL	5,233	0	0	0	0	0	540
MACOMB	WARREN	DAIMLERCHRYSLER CORP. WARREN TRUCK ASSEMBLY PL	METHYL ISOBUTYL KETONE	35,600	0	0	0	0	0	237,400
MACOMB	WARREN	DAIMLERCHRYSLER CORP. WARREN TRUCK ASSEMBLY PL	METHYL TERT-BUTYL ETHER	300	0	0	0	0	0	122
MACOMB	WARREN	DAIMLERCHRYSLER CORP. WARREN TRUCK ASSEMBLY PL	N-HEXANE	102	0	0	0	0	0	48
MACOMB	WARREN	DAIMLERCHRYSLER CORP. WARREN TRUCK ASSEMBLY PL	NICKEL COMPOUNDS	0	0	0	0	2,751	430	0
MACOMB	WARREN	DAIMLERCHRYSLER CORP. WARREN TRUCK ASSEMBLY PL	NITRATE COMPOUNDS	0	0	0	0	26	60,000	0
MACOMB	WARREN	DAIMLERCHRYSLER CORP. WARREN TRUCK ASSEMBLY PL	SODIUM NITRITE	0	0	0	0	0	0	0
MACOMB	WARREN	DAIMLERCHRYSLER CORP. WARREN TRUCK ASSEMBLY PL	TOLUENE	10,400	0	0	0	0	0	1,001
MACOMB	WARREN	DAIMLERCHRYSLER CORP. WARREN TRUCK ASSEMBLY PL	XYLENE (MIXED ISOMERS)	134,000	0	0	0	0	0	524,047
MACOMB	WARREN	DAIMLERCHRYSLER CORP. WARREN TRUCK ASSEMBLY PL	ZINC COMPOUNDS	8	0	0	0	19,686	190	61
MACOMB	WARREN	DURAMET CORPORATION	COBALT COMPOUNDS	0	0	0	0	0	0	0
MACOMB	WARREN	DURAMET CORPORATION	N-HEXANE	15,328	0	0	0	0	0	0
MACOMB	WARREN	EFTEC NORTH AMERICA, L.L.C.	ZINC COMPOUNDS	2	0	0	0	1,946	0	0
MACOMB	WARREN	FLEX-N-GATE FORMING TECHNOLOGIES LLC	COPPER	0	0	0	0	0	0	0
MACOMB	WARREN	GM PT - WARREN TRANSMISSION	CERTAIN GLYCOL ETHERS	0	0	0	0	0	20,000	10,900
MACOMB	WARREN	GM PT - WARREN TRANSMISSION	COPPER	0	0	0	0	0	0	0
MACOMB	WARREN	HENKEL SURFACE TECHNOLOGIES	CERTAIN GLYCOL ETHERS	5	0	0	0	250	250	6,624
MACOMB	WARREN	HENKEL SURFACE TECHNOLOGIES	CHROMIUM COMPOUNDS (EXCEPT	68	0	0	0	24,574	69	0
MACOMB	WARREN	HENKEL SURFACE TECHNOLOGIES	COPPER COMPOUNDS	10	0	0	0	981	1	0
MACOMB	WARREN	HENKEL SURFACE TECHNOLOGIES	DIETHANOLAMINE	0	0	0	0	0	0	0
MACOMB	WARREN	HENKEL SURFACE TECHNOLOGIES	HYDROGEN FLUORIDE	5	0	0	0	0	0	1,473
MACOMB	WARREN	HENKEL SURFACE TECHNOLOGIES	MANGANESE COMPOUNDS	30	0	0	0	1,567	5	0
MACOMB	WARREN	HENKEL SURFACE TECHNOLOGIES	METHANOL	0	0	0	0	0	0	0
MACOMB	WARREN	HENKEL SURFACE TECHNOLOGIES	NICKEL COMPOUNDS	63	0	0	0	1,269	9	0
MACOMB	WARREN	HENKEL SURFACE TECHNOLOGIES	NITRATE COMPOUNDS	20	0	0	0	29,239	282	0
MACOMB	WARREN	HENKEL SURFACE TECHNOLOGIES	NITRIC ACID	250	0	0	0	0	0	2,815
MACOMB	WARREN	HENKEL SURFACE TECHNOLOGIES	SODIUM NITRITE	250	0	0	0	0	0	2,211
MACOMB	WARREN	HENKEL SURFACE TECHNOLOGIES	ZINC COMPOUNDS	29	0	0	0	11,772	11	0
MACOMB	WARREN	HI-TECH COATINGS, INC.	LEAD COMPOUNDS	0	0	0	0	150	0	0
MACOMB	WARREN	HI-TECH COATINGS, INC.	METHYL ETHYL KETONE	2,406	0	0	0	0	0	2,904
MACOMB	WARREN	HI-TECH COATINGS, INC.	METHYL ISOBUTYL KETONE	1,283	0	0	0	0	0	0
MACOMB	WARREN	HI-TECH COATINGS, INC.	NITRATE COMPOUNDS	0	0	0	0	35,297	0	0
MACOMB	WARREN	HI-TECH COATINGS, INC.	TOLUENE	3,683	0	0	0	0	0	0
MACOMB	WARREN	HI-TECH COATINGS, INC.	XYLENE (MIXED ISOMERS)	2,639	0	0	0	0	0	0
MACOMB	WARREN	HI-TECH COATINGS, INC.	ZINC COMPOUNDS	0	0	0	0	250	29	0
MACOMB	WARREN	HTG COPPER BRAZING INDUSTRIES	COPPER	5	0	0	0	0	0	0
MACOMB	WARREN	INALFA/SSI ROOF SYSTEMS	CHROMIUM	0	0	0	0	0	0	19,898
MACOMB	WARREN	INALFA/SSI ROOF SYSTEMS	MANGANESE	0	0	0	0	0	0	20,881



2001 TOXIC CHEMICAL RELEASE INVENTORY  
STATE OF MICHIGAN SUMMARY DATA - PART I

County	City	Facility	Chemical	(lbs/year)						
				Air	Water	Underground Injection	Land On-site	Off-site Disposal	POTW	Off-site Waste Managed
MACOMB	WARREN	INALFA/SSI ROOF SYSTEMS	NICKEL	0	0	0	0	0	0	19,608
MACOMB	WARREN	INVECAST CORPORATION	CHROMIUM	0	0	0	0	0	0	3,323
MACOMB	WARREN	INVECAST CORPORATION	COBALT	0	0	0	0	0	0	1
MACOMB	WARREN	INVECAST CORPORATION	COPPER	0	0	0	0	0	0	316
MACOMB	WARREN	INVECAST CORPORATION	MANGANESE	0	0	0	0	0	0	1,328
MACOMB	WARREN	INVECAST CORPORATION	NICKEL	0	0	0	0	0	0	1,553
MACOMB	WARREN	METALLURGICAL PROCESSING CO.	AMMONIA	0	0	0	0	0	0	0
MACOMB	WARREN	MODERN HARD CHROME	CHROMIUM COMPOUNDS (EXCEPT	10	0	0	0	10,034	250	0
MACOMB	WARREN	MODERN HARD CHROME	NICKEL COMPOUNDS	255	0	0	0	9,684	250	0
MACOMB	WARREN	PPI AEROSPACE ACQUISITION, LLC	TRICHLOROETHYLENE	10,000	0	0	0	0	0	0
MACOMB	WARREN	RING SCREW DIVISION	MANGANESE	0	0	0	0	0	0	10,317
MACOMB	WARREN	SUPER STEEL TREATING CO.	NITRATE COMPOUNDS	0	0	0	0	0	0	0
MACOMB	WARREN	SUPER STEEL TREATING CO.	PROPYLENE	0	0	0	0	0	0	0
MACOMB	WARREN	SUPER STEEL TREATING CO.	ZINC COMPOUNDS	1	0	0	0	11,560	11	0
MACOMB	WARREN	TI GROUP AUTOMOTIVE SYSTEM (FORMERLY BUNDY CORP)	CHLORINE	500	0	0	0	0	750	250
MACOMB	WARREN	TI GROUP AUTOMOTIVE SYSTEM (FORMERLY BUNDY CORP)	COPPER COMPOUNDS	10	0	0	0	0	250	49,193
MACOMB	WARREN	TI GROUP AUTOMOTIVE SYSTEM (FORMERLY BUNDY CORP)	CYANIDE COMPOUNDS	255	0	0	0	250	250	0
MACOMB	WARREN	TI GROUP AUTOMOTIVE SYSTEM (FORMERLY BUNDY CORP)	LEAD	10	0	0	0	0	250	7,786
MANISTEE	BEAR LAKE	REMANUFACTURED ELECTRODE CAP	COPPER COMPOUNDS	0	0	0	0	0	0	0
MANISTEE	FILER CITY	PACKAGING CORP OF AMERICA	ACETALDEHYDE	39,312	425	0	0	14	0	0
MANISTEE	FILER CITY	PACKAGING CORP OF AMERICA	AMMONIA	500	491	0	0	622	0	0
MANISTEE	FILER CITY	PACKAGING CORP OF AMERICA	LEAD COMPOUNDS	6	305	0	0	5,805	0	0
MANISTEE	FILER CITY	PACKAGING CORP OF AMERICA	METHANOL	163,801	382	0	0	308	0	0
MANISTEE	FILER CITY	PACKAGING CORP OF AMERICA	NITRATE COMPOUNDS	0	120,445	0	0	729	0	0
MANISTEE	FILER CITY	PACKAGING CORP OF AMERICA	PHENOL	13,520	0	0	0	4	0	0
MANISTEE	FILER CITY	T.E.S. FILER CITY STATION	BARIUM COMPOUNDS	942	0	0	0	155,881	0	0
MANISTEE	FILER CITY	T.E.S. FILER CITY STATION	CHROMIUM COMPOUNDS (EXCEPT	120	0	0	0	19,824	0	0
MANISTEE	FILER CITY	T.E.S. FILER CITY STATION	COPPER COMPOUNDS	311	0	0	0	51,507	0	0
MANISTEE	FILER CITY	T.E.S. FILER CITY STATION	HYDROCHLORIC ACID (1995 AND AF	7,906	0	0	0	0	0	0
MANISTEE	FILER CITY	T.E.S. FILER CITY STATION	HYDROGEN FLUORIDE	922	0	0	0	0	0	0
MANISTEE	FILER CITY	T.E.S. FILER CITY STATION	LEAD COMPOUNDS	47	0	0	0	7,750	0	0
MANISTEE	FILER CITY	T.E.S. FILER CITY STATION	MANGANESE COMPOUNDS	258	0	0	0	42,693	0	0
MANISTEE	FILER CITY	T.E.S. FILER CITY STATION	MERCURY COMPOUNDS	137	0	0	0	0	0	0
MANISTEE	FILER CITY	T.E.S. FILER CITY STATION	SULFURIC ACID - (1994 AND AFTER	2,622	0	0	0	0	0	0
MANISTEE	FILER CITY	T.E.S. FILER CITY STATION	ZINC COMPOUNDS	13,432	0	0	0	2,224,785	0	0
MANISTEE	KALEVA	NABCO- KALEVA OPERATIONS	COPPER	5	0	0	0	0	0	6,183
MANISTEE	MANISTEE	AXCHEM SOLUTIONS, INC	ACRYLAMIDE	0	0	0	0	0	0	0
MANISTEE	MANISTEE	AXCHEM SOLUTIONS, INC	DIMETHYLAMINE	0	0	0	0	0	0	0
MANISTEE	MANISTEE	AXCHEM SOLUTIONS, INC	FORMALDEHYDE	0	0	0	0	0	0	0
MANISTEE	MANISTEE	MORTON SALT & PERFORMANCE CHEMICALS DIVISIONS OF	HYDROCHLORIC ACID (1995 AND AF	44,000	0	0	0	0	0	0
MANISTEE	MANISTEE	MORTON SALT & PERFORMANCE CHEMICALS DIVISIONS OF	LEAD COMPOUNDS	493	0	0	94	0	0	0
MARQUETTE	GWINN	L-P GWINN STUDMILL	LEAD	6	0	0	0	0	0	0
MARQUETTE	ISHPEMING	PEPIN-IRECO, INC.	NITRATE COMPOUNDS	1,000	0	0	0	0	0	0
MARQUETTE	MARQUETTE	MARQUETTE BD OF LIGHT & POWER	BARIUM	0	0	0	0	117,000	0	0
MARQUETTE	MARQUETTE	MARQUETTE BD OF LIGHT & POWER	LEAD COMPOUNDS	0	0	0	0	1,084	0	0
MARQUETTE	MARQUETTE	MARQUETTE BD OF LIGHT & POWER	MERCURY COMPOUNDS	4	0	0	0	17	0	0
MARQUETTE	MARQUETTE	WISCONSIN ELECTRIC POWER CO PRESQUE ISLE POWER P	BARIUM COMPOUNDS	3,000	30	0	260,000	0	0	0
MARQUETTE	MARQUETTE	WISCONSIN ELECTRIC POWER CO PRESQUE ISLE POWER P	BENZO(G,H,I)PERYLENE	0	11	0	1	0	0	0
MARQUETTE	MARQUETTE	WISCONSIN ELECTRIC POWER CO PRESQUE ISLE POWER P	HYDROCHLORIC ACID (1995 AND AF	400,000	0	0	0	0	0	0
MARQUETTE	MARQUETTE	WISCONSIN ELECTRIC POWER CO PRESQUE ISLE POWER P	HYDROGEN FLUORIDE	190,000	0	0	0	0	0	0
MARQUETTE	MARQUETTE	WISCONSIN ELECTRIC POWER CO PRESQUE ISLE POWER P	LEAD COMPOUNDS	37	0	0	3,012	0	0	0
MARQUETTE	MARQUETTE	WISCONSIN ELECTRIC POWER CO PRESQUE ISLE POWER P	MANGANESE COMPOUNDS	223	720	0	19,000	0	0	0
MARQUETTE	MARQUETTE	WISCONSIN ELECTRIC POWER CO PRESQUE ISLE POWER P	MERCURY COMPOUNDS	112	0	0	44	0	0	0
MARQUETTE	MARQUETTE	WISCONSIN ELECTRIC POWER CO PRESQUE ISLE POWER P	NICKEL COMPOUNDS	130	0	0	8,500	0	0	0
MARQUETTE	MARQUETTE	WISCONSIN ELECTRIC POWER CO PRESQUE ISLE POWER P	POLYCYCLIC AROMATIC COMPOUN	1	0	0	8	0	0	0
MARQUETTE	MARQUETTE	WISCONSIN ELECTRIC POWER CO PRESQUE ISLE POWER P	SULFURIC ACID - (1994 AND AFTER	62,000	0	0	0	0	0	0



2001 TOXIC CHEMICAL RELEASE INVENTORY  
STATE OF MICHIGAN SUMMARY DATA - PART I

County	City	Facility	Chemical	(lbs/year)						
				Air	Water	Underground Injection	Land On-site	Off-site Disposal	POTW	Off-site Waste Managed
MARQUETTE	MARQUETTE	WISCONSIN ELECTRIC POWER CO PRESQUE ISLE POWER P	VANADIUM COMPOUNDS	460	0	0	44,000	0	0	0
MARQUETTE	MARQUETTE	WISCONSIN ELECTRIC POWER CO PRESQUE ISLE POWER P	ZINC COMPOUNDS	86	230	0	7,500	118	0	0
MASON	FREE SOIL	AMPTECH INC.	LEAD COMPOUNDS	0	0	0	0	0	0	0
MASON	FREE SOIL	AMPTECH INC.	MERCURY	0	0	0	0	0	0	0
MASON	LUDINGTON	DOW CHEMICAL COMPANY	BROMINE	63	0	0	0	0	0	0
MASON	LUDINGTON	DOW CHEMICAL COMPANY	CERTAIN GLYCOL ETHERS	1	0	0	0	0	0	37
MASON	LUDINGTON	DOW CHEMICAL COMPANY	CHLORINE	47	0	0	0	0	0	0
MASON	LUDINGTON	DOW CHEMICAL COMPANY	DIETHANOLAMINE	0	0	0	0	0	0	3
MASON	LUDINGTON	GREAT LAKES CASTING CORP.	DIISOCYANATES	10	0	0	0	5	0	0
MASON	LUDINGTON	GREAT LAKES CASTING CORP.	LEAD	99	0	0	0	36	4	0
MASON	LUDINGTON	GREAT LAKES CASTING CORP.	MANGANESE COMPOUNDS	1,735	0	0	0	75,400	250	0
MASON	LUDINGTON	METALWORKS INC	XYLENE (MIXED ISOMERS)	14,290	0	0	0	0	0	1,138
MECOSTA	BIG RAPIDS	MARK IV AUTOMOTIVE	PROPYLENE	0	0	0	0	0	0	0
MECOSTA	BIG RAPIDS	SIMONDS INDUSTRIES INC.	CHROMIUM	0	0	0	0	13,898	250	47,156
MECOSTA	BIG RAPIDS	WOLVERINE WORLD WIDE INC. FACTORY B	DIISOCYANATES	22	0	0	0	0	0	0
MECOSTA	BIG RAPIDS	WOLVERINE WORLD WIDE INC. FACTORY B	METHYL ETHYL KETONE	30,266	0	0	0	0	0	1,477
MECOSTA	BIG RAPIDS	WOLVERINE WORLD WIDE INC. FACTORY B	TOLUENE	35,015	0	0	0	0	0	6,243
MECOSTA	REMUS	LEPRINO FOODS COMPANY	NITRATE COMPOUNDS	0	0	0	0	0	108,610	0
MECOSTA	REMUS	LEPRINO FOODS COMPANY	NITRIC ACID	0	0	0	5	0	5	0
MECOSTA	REMUS	UNITED STATES MARBLE, INC.	STYRENE	20,047	0	0	0	0	0	115
MENOMINEE	MENOMINEE	ANCHOR COUPLING INC.	LEAD	0	0	0	0	6	1	17,483
MENOMINEE	MENOMINEE	ANCHOR COUPLING INC.	MANGANESE	10	0	0	0	38	0	81,610
MENOMINEE	MENOMINEE	EMERSON TOOL COMPANY	COPPER	0	0	0	70	0	5	9,340
MENOMINEE	MENOMINEE	EMERSON TOOL COMPANY	DIISOCYANATES	0	0	0	0	0	0	0
MENOMINEE	MENOMINEE	GIDDINGS & LEWIS CASTING TECH.	COPPER	1	0	0	0	250	0	0
MENOMINEE	MENOMINEE	GIDDINGS & LEWIS CASTING TECH.	LEAD	1	0	0	0	250	0	0
MENOMINEE	MENOMINEE	GIDDINGS & LEWIS CASTING TECH.	MANGANESE	1	0	0	0	250	0	0
MENOMINEE	MENOMINEE	GIDDINGS & LEWIS CASTING TECH.	NICKEL	1	0	0	0	250	0	0
MENOMINEE	MENOMINEE	GREAT LAKES PULP CO.	AMMONIA	0	5,505	0	0	2,501	0	0
MENOMINEE	MENOMINEE	L.E. JONES COMPANY	AMMONIA	0	0	0	0	0	0	0
MENOMINEE	MENOMINEE	L.E. JONES COMPANY	CHROMIUM	250	250	0	3,400	3,400	250	0
MENOMINEE	MENOMINEE	L.E. JONES COMPANY	COBALT	250	250	0	3,700	3,700	250	0
MENOMINEE	MENOMINEE	L.E. JONES COMPANY	NICKEL	250	250	0	2,200	2,200	250	0
MENOMINEE	MENOMINEE	LLOYD FLANDERS INDUSTRIES INC.	N-BUTYL ALCOHOL	13,365	0	0	0	1,235	0	0
MENOMINEE	MENOMINEE	LLOYD FLANDERS INDUSTRIES INC.	TOLUENE	9,865	0	0	0	8,891	0	0
MENOMINEE	MENOMINEE	MENOMINEE ACQUISITION CORP.	CHLORINE	0	0	0	0	0	0	0
MENOMINEE	MENOMINEE	MENOMINEE ACQUISITION CORP.	LEAD COMPOUNDS	1	0	0	0	188	0	0
MENOMINEE	MENOMINEE	MENOMINEE ACQUISITION CORP.	NITRATE COMPOUNDS	0	33,000	0	0	5	0	0
MENOMINEE	MENOMINEE	NORTHERN COATINGS & CHEMICAL C	CERTAIN GLYCOL ETHERS	250	0	0	0	0	0	1,100
MENOMINEE	MENOMINEE	NORTHERN COATINGS & CHEMICAL C	METHYL ETHYL KETONE	250	0	0	0	0	0	11,000
MENOMINEE	MENOMINEE	NORTHERN COATINGS & CHEMICAL C	METHYL ISOBUTYL KETONE	250	0	0	0	0	0	5,400
MENOMINEE	MENOMINEE	NORTHERN COATINGS & CHEMICAL C	N-BUTYL ALCOHOL	1,000	0	0	0	0	0	250
MENOMINEE	MENOMINEE	NORTHERN COATINGS & CHEMICAL C	TOLUENE	500	0	0	0	0	0	5,400
MENOMINEE	MENOMINEE	NORTHERN COATINGS & CHEMICAL C	XYLENE (MIXED ISOMERS)	1,000	0	0	0	0	0	5,400
MENOMINEE	MENOMINEE	NORTHERN COATINGS & CHEMICAL C	ZINC COMPOUNDS	250	0	0	0	250	0	0
MENOMINEE	MENOMINEE	R. W. FERNSTRUM & COMPANY	COPPER COMPOUNDS	0	0	0	0	0	0	25,066
MIDLAND	MIDLAND	CABOT FUMED SILICA MIDLAND PLANT	CHLORINE	2	0	0	0	0	0	232
MIDLAND	MIDLAND	CABOT FUMED SILICA MIDLAND PLANT	HYDROCHLORIC ACID (1995 AND AF	1,905	0	0	0	0	0	0
MIDLAND	MIDLAND	DOW CHEMICAL COMPANY MIDLAND OPERATIONS	1,1,1,2-TETRACHLOROETHANE	588	0	0	0	0	0	15,300
MIDLAND	MIDLAND	DOW CHEMICAL COMPANY MIDLAND OPERATIONS	1,2,4-TRIMETHYLBENZENE	853	0	0	0	0	0	0
MIDLAND	MIDLAND	DOW CHEMICAL COMPANY MIDLAND OPERATIONS	1,2-DICHLOROETHANE	472	0	0	0	0	0	0
MIDLAND	MIDLAND	DOW CHEMICAL COMPANY MIDLAND OPERATIONS	1,2-DICHLOROPROPANE	7	0	0	0	0	0	0
MIDLAND	MIDLAND	DOW CHEMICAL COMPANY MIDLAND OPERATIONS	1,3-BUTADIENE	2,751	0	0	0	0	0	0
MIDLAND	MIDLAND	DOW CHEMICAL COMPANY MIDLAND OPERATIONS	2,4,6-TRICHLOROPHENOL	41	64	0	1	0	0	0
MIDLAND	MIDLAND	DOW CHEMICAL COMPANY MIDLAND OPERATIONS	2,4-D	167	0	0	0	0	0	0
MIDLAND	MIDLAND	DOW CHEMICAL COMPANY MIDLAND OPERATIONS	2,4-D BUTYL ESTER	1	1	0	0	0	0	0



2001 TOXIC CHEMICAL RELEASE INVENTORY  
STATE OF MICHIGAN SUMMARY DATA - PART I

County	City	Facility	Chemical	(lbs/year)						
				Air	Water	Underground Injection	Land On-site	Off-site Disposal	POTW	Off-site Waste Managed
MIDLAND	MIDLAND	DOW CHEMICAL COMPANY MIDLAND OPERATIONS	2,4-D SODIUM SALT	0	0	0	0	0	0	0
MIDLAND	MIDLAND	DOW CHEMICAL COMPANY MIDLAND OPERATIONS	2,4-DICHLOROPHENOL	181	0	0	1	0	0	0
MIDLAND	MIDLAND	DOW CHEMICAL COMPANY MIDLAND OPERATIONS	2-METHOXYETHANOL	4,524	0	0	0	0	0	0
MIDLAND	MIDLAND	DOW CHEMICAL COMPANY MIDLAND OPERATIONS	2-PHENYLPHENOL	1	0	0	0	0	0	0
MIDLAND	MIDLAND	DOW CHEMICAL COMPANY MIDLAND OPERATIONS	4,4'-ISOPROPYLIDENEDIPHENOL	4	0	0	0	0	0	0
MIDLAND	MIDLAND	DOW CHEMICAL COMPANY MIDLAND OPERATIONS	ACETONITRILE	40,159	3,252	0	7	0	0	62,377
MIDLAND	MIDLAND	DOW CHEMICAL COMPANY MIDLAND OPERATIONS	ACRYLAMIDE	18	7	0	0	0	0	0
MIDLAND	MIDLAND	DOW CHEMICAL COMPANY MIDLAND OPERATIONS	ACRYLIC ACID	12,018	2	0	0	0	0	0
MIDLAND	MIDLAND	DOW CHEMICAL COMPANY MIDLAND OPERATIONS	ACRYLONITRILE	7,453	0	0	0	0	0	0
MIDLAND	MIDLAND	DOW CHEMICAL COMPANY MIDLAND OPERATIONS	ALLYL ALCOHOL	630	0	0	0	0	0	0
MIDLAND	MIDLAND	DOW CHEMICAL COMPANY MIDLAND OPERATIONS	ALLYL CHLORIDE	5	0	0	0	0	0	0
MIDLAND	MIDLAND	DOW CHEMICAL COMPANY MIDLAND OPERATIONS	ALLYLAMINE	3	0	0	0	0	0	0
MIDLAND	MIDLAND	DOW CHEMICAL COMPANY MIDLAND OPERATIONS	AMMONIA	11,163	12,333	0	0	0	0	12
MIDLAND	MIDLAND	DOW CHEMICAL COMPANY MIDLAND OPERATIONS	ANTIMONY COMPOUNDS	68	0	0	11,011	0	0	0
MIDLAND	MIDLAND	DOW CHEMICAL COMPANY MIDLAND OPERATIONS	BENZENE	800	0	0	1	0	0	0
MIDLAND	MIDLAND	DOW CHEMICAL COMPANY MIDLAND OPERATIONS	BIPHENYL	27	0	0	0	0	0	0
MIDLAND	MIDLAND	DOW CHEMICAL COMPANY MIDLAND OPERATIONS	BIS(2-CHLORO-1-METHYLETHYL) E	0	0	0	0	0	0	0
MIDLAND	MIDLAND	DOW CHEMICAL COMPANY MIDLAND OPERATIONS	BROMINE	388	0	0	0	0	0	0
MIDLAND	MIDLAND	DOW CHEMICAL COMPANY MIDLAND OPERATIONS	BUTYL ACRYLATE	1	0	0	0	0	0	0
MIDLAND	MIDLAND	DOW CHEMICAL COMPANY MIDLAND OPERATIONS	CARBON DISULFIDE	515	0	0	2	0	0	99
MIDLAND	MIDLAND	DOW CHEMICAL COMPANY MIDLAND OPERATIONS	CERTAIN GLYCOL ETHERS	1,139	3,100	0	4,000	0	0	398
MIDLAND	MIDLAND	DOW CHEMICAL COMPANY MIDLAND OPERATIONS	CHLORINE	25,476	0	0	0	0	0	0
MIDLAND	MIDLAND	DOW CHEMICAL COMPANY MIDLAND OPERATIONS	CHLOROACETIC ACID	34	0	0	0	0	0	0
MIDLAND	MIDLAND	DOW CHEMICAL COMPANY MIDLAND OPERATIONS	CHLORODIFLUOROMETHANE	14,410	0	0	0	0	0	0
MIDLAND	MIDLAND	DOW CHEMICAL COMPANY MIDLAND OPERATIONS	CHLOROETHANE	25,476	0	0	0	0	0	2,900
MIDLAND	MIDLAND	DOW CHEMICAL COMPANY MIDLAND OPERATIONS	CHLOROFORM	273	0	0	0	0	0	1,961
MIDLAND	MIDLAND	DOW CHEMICAL COMPANY MIDLAND OPERATIONS	CHLOROMETHANE	3,368	0	0	0	0	0	0
MIDLAND	MIDLAND	DOW CHEMICAL COMPANY MIDLAND OPERATIONS	CHLOROMETHYL METHYL ETHER	1,091	0	0	0	0	0	0
MIDLAND	MIDLAND	DOW CHEMICAL COMPANY MIDLAND OPERATIONS	CHLOROPHENOLS	4	27	0	1	0	0	0
MIDLAND	MIDLAND	DOW CHEMICAL COMPANY MIDLAND OPERATIONS	CHROMIUM COMPOUNDS (EXCEPT	0	0	0	11,852	0	0	0
MIDLAND	MIDLAND	DOW CHEMICAL COMPANY MIDLAND OPERATIONS	CUMENE	69	0	0	0	0	0	7,400
MIDLAND	MIDLAND	DOW CHEMICAL COMPANY MIDLAND OPERATIONS	CYCLOHEXANE	244	0	0	0	0	0	0
MIDLAND	MIDLAND	DOW CHEMICAL COMPANY MIDLAND OPERATIONS	DECABROMODIPHENYL OXIDE	199	0	0	23,600	0	0	0
MIDLAND	MIDLAND	DOW CHEMICAL COMPANY MIDLAND OPERATIONS	DICHLOROMETHANE	10,426	1	0	0	0	0	0
MIDLAND	MIDLAND	DOW CHEMICAL COMPANY MIDLAND OPERATIONS	DIISOCYANATES	0	0	0	0	0	0	0
MIDLAND	MIDLAND	DOW CHEMICAL COMPANY MIDLAND OPERATIONS	DIMETHYLAMINE	2,185	131	0	0	0	0	0
MIDLAND	MIDLAND	DOW CHEMICAL COMPANY MIDLAND OPERATIONS	DINITROBUTYL PHENOL	36	0	0	0	0	0	0
MIDLAND	MIDLAND	DOW CHEMICAL COMPANY MIDLAND OPERATIONS	EPICHLOROHYDRIN	6	0	0	0	0	0	0
MIDLAND	MIDLAND	DOW CHEMICAL COMPANY MIDLAND OPERATIONS	ETHYL ACRYLATE	45	0	0	0	0	0	0
MIDLAND	MIDLAND	DOW CHEMICAL COMPANY MIDLAND OPERATIONS	ETHYLBENZENE	13,909	0	0	1	0	0	59,500
MIDLAND	MIDLAND	DOW CHEMICAL COMPANY MIDLAND OPERATIONS	ETHYLENE	26,871	0	0	0	0	0	0
MIDLAND	MIDLAND	DOW CHEMICAL COMPANY MIDLAND OPERATIONS	ETHYLENE GLYCOL	72	283	0	0	0	0	0
MIDLAND	MIDLAND	DOW CHEMICAL COMPANY MIDLAND OPERATIONS	ETHYLENE OXIDE	904	0	0	0	0	0	0
MIDLAND	MIDLAND	DOW CHEMICAL COMPANY MIDLAND OPERATIONS	FORMALDEHYDE	18,516	21	0	0	0	0	0
MIDLAND	MIDLAND	DOW CHEMICAL COMPANY MIDLAND OPERATIONS	FORMIC ACID	252	118	0	0	0	0	211
MIDLAND	MIDLAND	DOW CHEMICAL COMPANY MIDLAND OPERATIONS	HEXACHLOROENZENE	0	0	0	0	0	0	0
MIDLAND	MIDLAND	DOW CHEMICAL COMPANY MIDLAND OPERATIONS	HYDROCHLORIC ACID (1995 AND AF	35,380	0	0	0	0	0	0
MIDLAND	MIDLAND	DOW CHEMICAL COMPANY MIDLAND OPERATIONS	METHACRYLONITRILE	945	0	0	0	0	0	0
MIDLAND	MIDLAND	DOW CHEMICAL COMPANY MIDLAND OPERATIONS	METHANOL	55,485	0	0	2	0	0	18,598
MIDLAND	MIDLAND	DOW CHEMICAL COMPANY MIDLAND OPERATIONS	METHYL ACRYLATE	759	0	0	0	0	0	438
MIDLAND	MIDLAND	DOW CHEMICAL COMPANY MIDLAND OPERATIONS	METHYL ETHYL KETONE	15,414	0	0	0	0	0	0
MIDLAND	MIDLAND	DOW CHEMICAL COMPANY MIDLAND OPERATIONS	METHYL METHACRYLATE	1,018	0	0	0	0	0	0
MIDLAND	MIDLAND	DOW CHEMICAL COMPANY MIDLAND OPERATIONS	METHYL TERT-BUTYL ETHER	854	0	0	0	0	0	0
MIDLAND	MIDLAND	DOW CHEMICAL COMPANY MIDLAND OPERATIONS	N,N-DIMETHYLFORMAMIDE	16	0	0	0	0	0	0
MIDLAND	MIDLAND	DOW CHEMICAL COMPANY MIDLAND OPERATIONS	NAPHTHALENE	16	0	0	1	0	0	0
MIDLAND	MIDLAND	DOW CHEMICAL COMPANY MIDLAND OPERATIONS	N-BUTYL ALCOHOL	4,831	1	0	0	0	0	0



2001 TOXIC CHEMICAL RELEASE INVENTORY  
STATE OF MICHIGAN SUMMARY DATA - PART I

County	City	Facility	Chemical	(lbs/year)						
				Air	Water	Underground Injection	Land On-site	Off-site Disposal	POTW	Off-site Waste Managed
MIDLAND	MIDLAND	DOW CHEMICAL COMPANY MIDLAND OPERATIONS	N-HEXANE	160	0	0	0	0	0	0
MIDLAND	MIDLAND	DOW CHEMICAL COMPANY MIDLAND OPERATIONS	NITRATE COMPOUNDS	0	10,000	0	0	0	0	0
MIDLAND	MIDLAND	DOW CHEMICAL COMPANY MIDLAND OPERATIONS	N-METHYL-2-PYRROLIDONE	221	0	0	0	0	0	0
MIDLAND	MIDLAND	DOW CHEMICAL COMPANY MIDLAND OPERATIONS	PHENOL	209	0	0	3	0	0	983
MIDLAND	MIDLAND	DOW CHEMICAL COMPANY MIDLAND OPERATIONS	PHOSGENE	23	0	0	0	0	0	0
MIDLAND	MIDLAND	DOW CHEMICAL COMPANY MIDLAND OPERATIONS	PICLORAM	1	257	0	0	0	0	0
MIDLAND	MIDLAND	DOW CHEMICAL COMPANY MIDLAND OPERATIONS	PROPYLENE	10	0	0	0	0	0	0
MIDLAND	MIDLAND	DOW CHEMICAL COMPANY MIDLAND OPERATIONS	PROPYLENE OXIDE	1,234	0	0	0	0	0	0
MIDLAND	MIDLAND	DOW CHEMICAL COMPANY MIDLAND OPERATIONS	PYRIDINE	201	0	0	0	0	0	0
MIDLAND	MIDLAND	DOW CHEMICAL COMPANY MIDLAND OPERATIONS	QUINOLINE	3	0	0	0	0	0	0
MIDLAND	MIDLAND	DOW CHEMICAL COMPANY MIDLAND OPERATIONS	STYRENE	41,752	23	0	34,026	0	0	75,500
MIDLAND	MIDLAND	DOW CHEMICAL COMPANY MIDLAND OPERATIONS	TETRACHLOROETHYLENE	22,458	0	0	1	0	0	0
MIDLAND	MIDLAND	DOW CHEMICAL COMPANY MIDLAND OPERATIONS	TOLUENE	84,121	0	0	3	0	0	0
MIDLAND	MIDLAND	DOW CHEMICAL COMPANY MIDLAND OPERATIONS	TRICLOPYR TRIETHYLAMMONIUM S	0	0	0	0	0	0	0
MIDLAND	MIDLAND	DOW CHEMICAL COMPANY MIDLAND OPERATIONS	TRIETHYLAMINE	2,728	0	0	4	0	0	300
MIDLAND	MIDLAND	DOW CHEMICAL COMPANY MIDLAND OPERATIONS	VINYL ACETATE	92	0	0	0	0	0	0
MIDLAND	MIDLAND	DOW CHEMICAL COMPANY MIDLAND OPERATIONS	VINYL CHLORIDE	969	0	0	1	0	0	0
MIDLAND	MIDLAND	DOW CHEMICAL COMPANY MIDLAND OPERATIONS	VINYLDENE CHLORIDE	21,474	3	0	0	0	0	470
MIDLAND	MIDLAND	DOW CHEMICAL COMPANY MIDLAND OPERATIONS	XYLENE (MIXED ISOMERS)	3,907	30	0	0	0	0	63
MIDLAND	MIDLAND	DOW CHEMICAL COMPANY MIDLAND OPERATIONS	ZINC COMPOUNDS	6	0	0	5,030	0	0	0
MIDLAND	MIDLAND	DOW CORNING CORP. MIDLAND SITE	3-CHLORO-2-METHYL-1-PROPENE	68	0	0	0	0	0	14,802
MIDLAND	MIDLAND	DOW CORNING CORP. MIDLAND SITE	ACETONITRILE	743	0	0	0	0	0	559,626
MIDLAND	MIDLAND	DOW CORNING CORP. MIDLAND SITE	ALLYL CHLORIDE	2,123	0	0	0	0	0	2,424
MIDLAND	MIDLAND	DOW CORNING CORP. MIDLAND SITE	AMMONIA	26,268	0	0	0	0	0	325,612
MIDLAND	MIDLAND	DOW CORNING CORP. MIDLAND SITE	BENZENE	2,442	0	0	0	0	0	165,619
MIDLAND	MIDLAND	DOW CORNING CORP. MIDLAND SITE	BIPHENYL	119	0	0	0	0	0	186,325
MIDLAND	MIDLAND	DOW CORNING CORP. MIDLAND SITE	CHLORINE	8,053	0	0	0	0	0	2,377
MIDLAND	MIDLAND	DOW CORNING CORP. MIDLAND SITE	CHLOROENZENE	56	0	0	0	0	0	189,631
MIDLAND	MIDLAND	DOW CORNING CORP. MIDLAND SITE	CHLOROETHANE	11,179	0	0	0	0	0	22,917
MIDLAND	MIDLAND	DOW CORNING CORP. MIDLAND SITE	CHLOROMETHANE	6,705	0	0	0	0	0	51,121
MIDLAND	MIDLAND	DOW CORNING CORP. MIDLAND SITE	CYCLOHEXANE	2,188	0	0	0	0	0	55,371
MIDLAND	MIDLAND	DOW CORNING CORP. MIDLAND SITE	ETHYLBENZENE	1,954	0	0	0	0	0	375,212
MIDLAND	MIDLAND	DOW CORNING CORP. MIDLAND SITE	ETHYLENE	13,308	0	0	0	0	0	0
MIDLAND	MIDLAND	DOW CORNING CORP. MIDLAND SITE	HYDROCHLORIC ACID (1995 AND AF	12,126	0	0	0	0	0	0
MIDLAND	MIDLAND	DOW CORNING CORP. MIDLAND SITE	METHANOL	15,616	0	0	0	0	0	2,171,348
MIDLAND	MIDLAND	DOW CORNING CORP. MIDLAND SITE	METHYL ETHYL KETONE	629	0	0	0	0	0	10,880
MIDLAND	MIDLAND	DOW CORNING CORP. MIDLAND SITE	METHYL ISOBUTYL KETONE	59	0	0	0	0	0	3,988
MIDLAND	MIDLAND	DOW CORNING CORP. MIDLAND SITE	NAPHTHALENE	38	0	0	0	0	0	0
MIDLAND	MIDLAND	DOW CORNING CORP. MIDLAND SITE	N-BUTYL ALCOHOL	1	0	0	0	0	0	0
MIDLAND	MIDLAND	DOW CORNING CORP. MIDLAND SITE	N-HEXANE	619	0	0	0	0	0	37,519
MIDLAND	MIDLAND	DOW CORNING CORP. MIDLAND SITE	PROPYLENE	230	0	0	0	0	0	227,987
MIDLAND	MIDLAND	DOW CORNING CORP. MIDLAND SITE	TOLUENE	65,003	0	0	0	0	0	3,940,586
MIDLAND	MIDLAND	DOW CORNING CORP. MIDLAND SITE	XYLENE (MIXED ISOMERS)	7,110	0	0	0	0	0	1,392,775
MISSAUKEE	MCBAIN	HYDROLAKE LEASING AND SERVI CO	ARSENIC	0	0	0	0	0	0	0
MISSAUKEE	MCBAIN	HYDROLAKE LEASING AND SERVI CO	CHROMIUM	0	0	0	0	0	0	0
MISSAUKEE	MCBAIN	HYDROLAKE LEASING AND SERVI CO	COPPER	0	0	0	0	0	0	0
MONROE	DUNDEE	DIAMOND ELECTRIC MFG. CORP.	COPPER	0	0	0	0	0	0	13,930
MONROE	DUNDEE	DIAMOND ELECTRIC MFG. CORP.	LEAD	3	0	0	0	0	0	760
MONROE	DUNDEE	HOLCIM (US) INC - DUNDEE PLANT	1,3-BUTADIENE	90,717	0	0	0	0	0	0
MONROE	DUNDEE	HOLCIM (US) INC - DUNDEE PLANT	AMMONIA	41,232	0	0	0	0	0	0
MONROE	DUNDEE	HOLCIM (US) INC - DUNDEE PLANT	BENZENE	137,898	0	0	0	0	0	0
MONROE	DUNDEE	HOLCIM (US) INC - DUNDEE PLANT	BENZO(G,H,I)PERYLENE	3,136	0	0	0	0	0	0
MONROE	DUNDEE	HOLCIM (US) INC - DUNDEE PLANT	CHROMIUM	11	0	0	35	1	0	0
MONROE	DUNDEE	HOLCIM (US) INC - DUNDEE PLANT	ETHYLENE	1,524,027	0	0	0	0	0	0
MONROE	DUNDEE	HOLCIM (US) INC - DUNDEE PLANT	ETHYLENE GLYCOL	0	0	0	0	0	0	0
MONROE	DUNDEE	HOLCIM (US) INC - DUNDEE PLANT	LEAD COMPOUNDS	204	0	0	8,163	0	0	0



2001 TOXIC CHEMICAL RELEASE INVENTORY  
STATE OF MICHIGAN SUMMARY DATA - PART I

County	City	Facility	Chemical	(lbs/year)						
				Air	Water	Underground Injection	Land On-site	Off-site Disposal	POTW	Off-site Waste Managed
MONROE	DUNDEE	HOLCIM (US) INC - DUNDEE PLANT	MANGANESE	130	0	0	461	48	0	0
MONROE	DUNDEE	HOLCIM (US) INC - DUNDEE PLANT	MERCURY	58	0	0	0	0	0	0
MONROE	DUNDEE	HOLCIM (US) INC - DUNDEE PLANT	NAPHTHALENE	35,053	0	0	0	0	0	0
MONROE	DUNDEE	HOLCIM (US) INC - DUNDEE PLANT	NICKEL	15	0	0	35	1	0	0
MONROE	DUNDEE	HOLCIM (US) INC - DUNDEE PLANT	POLYCYCLIC AROMATIC COMPOUN	15,682	0	0	0	0	0	0
MONROE	DUNDEE	HOLCIM (US) INC - DUNDEE PLANT	TOLUENE	66,389	0	0	0	0	0	0
MONROE	DUNDEE	HOLCIM (US) INC - DUNDEE PLANT	XYLENE (MIXED ISOMERS)	26,313	0	0	0	0	0	0
MONROE	DUNDEE	HOLCIM (US) INC - DUNDEE PLANT	ZINC (FUME OR DUST)	121	0	0	597	0	0	0
MONROE	ERIE	CONSUMERS ENERGY JR WHITING GENERATING PLANT	BARIUM COMPOUNDS	737	0	0	350,000	0	0	0
MONROE	ERIE	CONSUMERS ENERGY JR WHITING GENERATING PLANT	CHROMIUM COMPOUNDS (EXCEPT	1,502	10	0	17,800	0	0	0
MONROE	ERIE	CONSUMERS ENERGY JR WHITING GENERATING PLANT	COPPER COMPOUNDS	663	2,600	0	23,500	0	0	0
MONROE	ERIE	CONSUMERS ENERGY JR WHITING GENERATING PLANT	HYDROCHLORIC ACID (1995 AND AF	1,000,000	0	0	0	0	0	0
MONROE	ERIE	CONSUMERS ENERGY JR WHITING GENERATING PLANT	HYDROGEN FLUORIDE	81,000	0	0	0	0	0	0
MONROE	ERIE	CONSUMERS ENERGY JR WHITING GENERATING PLANT	LEAD COMPOUNDS	36	0	0	11,500	0	0	0
MONROE	ERIE	CONSUMERS ENERGY JR WHITING GENERATING PLANT	MANGANESE COMPOUNDS	152	5,600	0	21,000	0	0	0
MONROE	ERIE	CONSUMERS ENERGY JR WHITING GENERATING PLANT	MERCURY COMPOUNDS	81	1	0	57	0	0	0
MONROE	ERIE	CONSUMERS ENERGY JR WHITING GENERATING PLANT	POLYCYCLIC AROMATIC COMPOUN	0	0	0	39	0	0	0
MONROE	ERIE	CONSUMERS ENERGY JR WHITING GENERATING PLANT	SULFURIC ACID - (1994 AND AFTER	37,000	0	0	0	0	0	0
MONROE	ERIE	CONSUMERS ENERGY JR WHITING GENERATING PLANT	VANADIUM COMPOUNDS	5,305	0	0	45,300	0	0	0
MONROE	ERIE	R. J. MARSHALL COMPANY	AMMONIA	46,765	0	0	0	0	0	0
MONROE	ERIE	R. J. MARSHALL COMPANY	ANTIMONY COMPOUNDS	250	0	0	0	250	250	0
MONROE	ERIE	R. J. MARSHALL COMPANY	ZINC COMPOUNDS	250	0	0	0	250	250	0
MONROE	MILAN	AUTOLIGN MANUFACTURING GROUP INC	CERTAIN GLYCOL ETHERS	15,000	0	0	0	0	0	250
MONROE	MILAN	AUTOLIGN MANUFACTURING GROUP INC	DIISOCYANATES	41	0	0	0	0	0	0
MONROE	MILAN	VISTEON CORP MILAN PLASTICS PLANT	1,2,4-TRIMETHYLBENZENE	24,250	0	0	0	0	0	100,900
MONROE	MILAN	VISTEON CORP MILAN PLASTICS PLANT	CERTAIN GLYCOL ETHERS	16,250	0	0	0	0	0	0
MONROE	MILAN	VISTEON CORP MILAN PLASTICS PLANT	ETHYLBENZENE	53,100	0	0	0	0	0	52,900
MONROE	MILAN	VISTEON CORP MILAN PLASTICS PLANT	METHANOL	27,300	0	0	0	0	0	19,300
MONROE	MILAN	VISTEON CORP MILAN PLASTICS PLANT	METHYL ETHYL KETONE	24,250	0	0	0	0	0	8,900
MONROE	MILAN	VISTEON CORP MILAN PLASTICS PLANT	METHYL ISOBUTYL KETONE	17,250	0	0	0	0	0	10,500
MONROE	MILAN	VISTEON CORP MILAN PLASTICS PLANT	N-BUTYL ALCOHOL	30,250	0	0	0	0	0	250
MONROE	MILAN	VISTEON CORP MILAN PLASTICS PLANT	TOLUENE	35,700	0	0	0	0	0	53,900
MONROE	MILAN	VISTEON CORP MILAN PLASTICS PLANT	XYLENE (MIXED ISOMERS)	341,000	0	0	0	0	0	34,000
MONROE	MONROE	ADVANCED HEAT TREAT CORP.	TRICHLOROETHYLENE	15,000	0	0	0	0	0	1,000
MONROE	MONROE	DETROIT EDISON MONROE POWER PLANT	AMMONIA	1,100	980	0	0	0	0	0
MONROE	MONROE	DETROIT EDISON MONROE POWER PLANT	ARSENIC COMPOUNDS	406	1,200	0	40,000	0	0	0
MONROE	MONROE	DETROIT EDISON MONROE POWER PLANT	BARIUM COMPOUNDS	8,200	8,800	0	1,400,000	0	0	0
MONROE	MONROE	DETROIT EDISON MONROE POWER PLANT	BENZO(G,H,I)PERYLENE	0	0	0	0	0	0	0
MONROE	MONROE	DETROIT EDISON MONROE POWER PLANT	BERYLLIUM COMPOUNDS	48	0	0	12,000	0	0	0
MONROE	MONROE	DETROIT EDISON MONROE POWER PLANT	CHROMIUM COMPOUNDS (EXCEPT	870	2,300	0	61,000	0	0	0
MONROE	MONROE	DETROIT EDISON MONROE POWER PLANT	COBALT COMPOUNDS	250	49	0	28,000	0	0	0
MONROE	MONROE	DETROIT EDISON MONROE POWER PLANT	COPPER COMPOUNDS	1,500	390	0	330,000	0	0	0
MONROE	MONROE	DETROIT EDISON MONROE POWER PLANT	FORMIC ACID	0	0	0	0	0	0	0
MONROE	MONROE	DETROIT EDISON MONROE POWER PLANT	HEXACHLOROBENZENE	14	0	0	0	0	0	0
MONROE	MONROE	DETROIT EDISON MONROE POWER PLANT	HYDROCHLORIC ACID (1995 AND AF	8,900,000	0	0	0	0	0	0
MONROE	MONROE	DETROIT EDISON MONROE POWER PLANT	HYDROGEN FLUORIDE	470,000	0	0	0	0	0	0
MONROE	MONROE	DETROIT EDISON MONROE POWER PLANT	LEAD COMPOUNDS	476	161	0	42,959	4	0	0
MONROE	MONROE	DETROIT EDISON MONROE POWER PLANT	MANGANESE COMPOUNDS	1,221	1,000	0	65,000	0	0	0
MONROE	MONROE	DETROIT EDISON MONROE POWER PLANT	MERCURY COMPOUNDS	755	0	0	256	0	0	0
MONROE	MONROE	DETROIT EDISON MONROE POWER PLANT	NICKEL COMPOUNDS	1,000	860	0	59,000	0	0	0
MONROE	MONROE	DETROIT EDISON MONROE POWER PLANT	POLYCYCLIC AROMATIC COMPOUN	10	0	0	0	0	0	0
MONROE	MONROE	DETROIT EDISON MONROE POWER PLANT	SELENIUM COMPOUNDS	9,000	2,800	0	6,900	0	0	0
MONROE	MONROE	DETROIT EDISON MONROE POWER PLANT	SULFURIC ACID - (1994 AND AFTER	740,000	0	0	0	0	0	0
MONROE	MONROE	DETROIT EDISON MONROE POWER PLANT	VANADIUM COMPOUNDS	770	4,200	0	130,000	0	0	0
MONROE	MONROE	DETROIT EDISON MONROE POWER PLANT	ZINC COMPOUNDS	580	4,500	0	130,005	0	0	0
MONROE	MONROE	NATIONAL GALVANIZING	HYDROCHLORIC ACID (1995 AND AF	1,000	0	0	0	0	0	0



2001 TOXIC CHEMICAL RELEASE INVENTORY  
STATE OF MICHIGAN SUMMARY DATA - PART I

County	City	Facility	Chemical	(lbs/year)						
				Air	Water	Underground Injection	Land On-site	Off-site Disposal	POTW	Off-site Waste Managed
MONROE	MONROE	NORTH STAR STEEL COMPANY MICHIGAN DIVISION	CHROMIUM COMPOUNDS (EXCEPT	106	10	0	0	12,842	0	32,593
MONROE	MONROE	NORTH STAR STEEL COMPANY MICHIGAN DIVISION	COPPER COMPOUNDS	59	32	0	0	3,023	15	22,875
MONROE	MONROE	NORTH STAR STEEL COMPANY MICHIGAN DIVISION	LEAD COMPOUNDS	249	0	0	0	5,904	3	85,151
MONROE	MONROE	NORTH STAR STEEL COMPANY MICHIGAN DIVISION	MANGANESE COMPOUNDS	1,906	129	0	0	0	0	695,265
MONROE	MONROE	NORTH STAR STEEL COMPANY MICHIGAN DIVISION	MERCURY COMPOUNDS	44	0	0	0	0	0	17
MONROE	MONROE	NORTH STAR STEEL COMPANY MICHIGAN DIVISION	MOLYBDENUM TRIOXIDE	0	0	0	0	0	0	0
MONROE	MONROE	NORTH STAR STEEL COMPANY MICHIGAN DIVISION	NICKEL COMPOUNDS	19	3	0	0	0	6	5,804
MONROE	MONROE	NORTH STAR STEEL COMPANY MICHIGAN DIVISION	VANADIUM COMPOUNDS	9	0	0	0	0	0	2,894
MONROE	MONROE	NORTH STAR STEEL COMPANY MICHIGAN DIVISION	ZINC COMPOUNDS	6,164	28	0	0	72,198	74	2,330,399
MONROE	MONROE	PIONEER METAL FINISHING CORP	NITRATE COMPOUNDS	0	0	0	0	0	41,600	0
MONROE	MONROE	PIONEER METAL FINISHING CORP	NITRIC ACID	0	0	0	0	0	0	0
MONROE	MONROE	SPARTAN STEEL COATING	CHROMIUM	0	0	0	0	447	0	0
MONROE	MONROE	SPARTAN STEEL COATING	LEAD	0	0	0	0	0	0	0
MONROE	MONROE	SPARTAN STEEL COATING	MANGANESE	0	0	0	0	0	0	0
MONROE	MONROE	SPARTAN STEEL COATING	NICKEL	0	0	0	0	0	0	0
MONROE	MONROE	TAILOR WELDED BLANKS	MANGANESE	5	0	0	0	290	0	0
MONROE	MONROE	THOMPSON-MCCULLY OIL COMPANY	BENZO(G,H,I)PERYLENE	0	0	0	0	0	0	0
MONROE	MONROE	THOMPSON-MCCULLY OIL COMPANY	POLYCYCLIC AROMATIC COMPOUN	2	0	0	0	0	0	0
MONROE	MONROE	VISTEON CORP MONROE STAMPING PLANT	CHROMIUM	2,650	0	0	0	10	0	280
MONROE	MONROE	VISTEON CORP MONROE STAMPING PLANT	MANGANESE	115	0	0	0	5	0	0
MONROE	MONROE	VISTEON CORP MONROE STAMPING PLANT	NICKEL	620	0	0	0	1,900	0	790
MONROE	NEWPORT	DETROIT EDISON - FERMI 2 PLANT	LEAD	1	0	0	1,161	0	0	0
MONROE	OTTAWA LAKE	MIDWEST PRODUCTS FINISHING, INC	CERTAIN GLYCOL ETHERS	16,348	0	0	0	0	0	0
MONTCALM	EDMORE	HITACHI MAGNETICS CORP.	ALUMINUM (FUME OR DUST)	10	5	0	0	20	0	265
MONTCALM	EDMORE	HITACHI MAGNETICS CORP.	COBALT	500	5	0	0	265	0	100,760
MONTCALM	EDMORE	HITACHI MAGNETICS CORP.	COPPER	10	250	0	0	20	0	16,015
MONTCALM	EDMORE	HITACHI MAGNETICS CORP.	NICKEL	500	250	0	0	20	0	75,015
MONTCALM	GREENVILLE	ELECTROLUX HOME PRODUCTS- REFRERATION	1,1-DICHLORO-1-FLUOROETHANE	91,594	0	0	0	0	0	0
MONTCALM	GREENVILLE	ELECTROLUX HOME PRODUCTS- REFRERATION	CHLORODIFLUOROMETHANE	53,977	0	0	0	0	0	0
MONTCALM	GREENVILLE	ELECTROLUX HOME PRODUCTS- REFRERATION	COPPER	0	0	0	0	0	0	42,600
MONTCALM	GREENVILLE	ELECTROLUX HOME PRODUCTS- REFRERATION	DIISOCYANATES	250	0	0	0	0	0	15,300
MONTCALM	GREENVILLE	FEDERAL-MOGUL CORP.	AMMONIA	4	0	0	0	0	0	0
MONTCALM	GREENVILLE	FEDERAL-MOGUL CORP.	COPPER	500	5	0	0	7,736	0	136,832
MONTCALM	GREENVILLE	FEDERAL-MOGUL CORP.	LEAD	92	9	0	0	16,201	0	46,710
MONTCALM	GREENVILLE	FEDERAL-MOGUL CORP.	NICKEL	0	5	0	0	57,597	0	2,279
MONTCALM	GREENVILLE	FEDERAL-MOGUL CORP.	NITRIC ACID	17	5	0	0	0	0	689
MONTCALM	GREENVILLE	KENT FOUNDRY	1,2,4-TRIMETHYLBENZENE	14,067	0	0	0	0	0	0
MONTCALM	GREENVILLE	KENT FOUNDRY	CHROMIUM	0	0	0	0	149	0	1,548
MONTCALM	GREENVILLE	KENT FOUNDRY	MANGANESE	87	0	0	0	76	0	729
MONTCALM	GREENVILLE	KENT FOUNDRY	PHENOL	15,381	0	0	0	0	0	0
MONTCALM	GREENVILLE	KENT FOUNDRY	XYLENE (MIXED ISOMERS)	10,254	0	0	0	0	0	0
MONTCALM	GREENVILLE	NORTHLAND CORPORATION	DIISOCYANATES	250	0	0	0	0	0	2,000
MONTCALM	GREENVILLE	PRINTCO	ETHYLENE GLYCOL	3,343	0	0	0	0	0	0
MONTCALM	GREENVILLE	TOWER AUTOMOTIVE MICHIGAN LIMITED PARTNERSHIP	MANGANESE	0	0	0	0	0	0	44,777
MONTCALM	GREENVILLE	TOWER AUTOMOTIVE MICHIGAN LIMITED PARTNERSHIP	NICKEL	0	0	0	0	0	0	9,375
MONTCALM	LAKEVIEW	PARKER HANNIFIN CORPORATION BRASS PRODUCTS DIVISI	COPPER	0	0	0	0	0	250	3,616,625
MONTCALM	LAKEVIEW	PARKER HANNIFIN CORPORATION BRASS PRODUCTS DIVISI	LEAD	0	0	0	0	0	5	175,217
MONTMOREN	HILLMAN	MARBLE-ERA PRODUCTS, INC	STYRENE	6,471	0	0	0	0	0	0
MONTMOREN	LEWISTON	H.B. CARBIDE CO.	COBALT	0	0	0	0	0	0	0
MUSKEGON	MONTAGUE	HAYES LEMMERZ INTERNATIONAL - MONTAGUE INC	LEAD COMPOUNDS	0	0	0	0	32	1	997
MUSKEGON	MUSKEGON	ADAC PLASTICS PORT CITY PLANT	ETHYLBENZENE	1,019	0	0	0	0	0	19
MUSKEGON	MUSKEGON	ADAC PLASTICS PORT CITY PLANT	METHANOL	479	0	0	0	0	0	126,957
MUSKEGON	MUSKEGON	ADAC PLASTICS PORT CITY PLANT	TOLUENE	1,101	0	0	0	0	0	169,466
MUSKEGON	MUSKEGON	ADAC PLASTICS PORT CITY PLANT	XYLENE (MIXED ISOMERS)	2,063	0	0	0	0	0	21,224
MUSKEGON	MUSKEGON	BAYER CROPSCIENCE USA	ATRAZINE	10	0	0	0	0	0	750
MUSKEGON	MUSKEGON	BAYER CROPSCIENCE USA	METHANOL	302	0	0	0	0	15,300	2,961





2001 TOXIC CHEMICAL RELEASE INVENTORY  
STATE OF MICHIGAN SUMMARY DATA - PART I

County	City	Facility	Chemical	(lbs/year)						
				Air	Water	Underground Injection	Land On-site	Off-site Disposal	POTW	Off-site Waste Managed
MUSKEGON	MUSKEGON	BEKAERT CORPORATION	HYDROCHLORIC ACID (1995 AND AF	390	0	0	0	0	0	0
MUSKEGON	MUSKEGON	BEKAERT CORPORATION	LEAD	9	12	0	0	14,522	19	0
MUSKEGON	MUSKEGON	BEKAERT CORPORATION	ZINC COMPOUNDS	22	22	0	0	2,137	79	0
MUSKEGON	MUSKEGON	BRUNSWICK INDOOR RECREATION GROUP	DICHLOROMETHANE	46,000	0	0	0	0	0	300
MUSKEGON	MUSKEGON	BRUNSWICK INDOOR RECREATION GROUP	DIISOCYANATES	1	0	0	0	0	0	1,800
MUSKEGON	MUSKEGON	BRUNSWICK INDOOR RECREATION GROUP	DIMETHYL PHTHALATE	0	0	0	0	16,000	0	0
MUSKEGON	MUSKEGON	BRUNSWICK INDOOR RECREATION GROUP	STYRENE	5,390	0	0	0	460	0	13,900
MUSKEGON	MUSKEGON	BURDICK & JACKSON, INC.	ACETONITRILE	2,150	0	0	0	0	0	220,000
MUSKEGON	MUSKEGON	BURDICK & JACKSON, INC.	CHLOROFORM	430	0	0	0	0	0	10,880
MUSKEGON	MUSKEGON	BURDICK & JACKSON, INC.	DICHLOROMETHANE	3,050	0	0	0	0	0	7,000
MUSKEGON	MUSKEGON	BURDICK & JACKSON, INC.	FREON 113	5	0	0	0	0	0	180
MUSKEGON	MUSKEGON	BURDICK & JACKSON, INC.	METHANOL	1,350	0	0	0	0	0	20,000
MUSKEGON	MUSKEGON	BURDICK & JACKSON, INC.	N,N-DIMETHYLFORMAMIDE	165	0	0	0	0	0	35,000
MUSKEGON	MUSKEGON	BURDICK & JACKSON, INC.	N-HEXANE	1,450	0	0	0	0	0	1,200
MUSKEGON	MUSKEGON	BURDICK & JACKSON, INC.	N-METHYL-2-PYRROLIDONE	252	0	0	0	0	0	30,000
MUSKEGON	MUSKEGON	BURDICK & JACKSON, INC.	PYRIDINE	277	0	0	0	0	0	16,000
MUSKEGON	MUSKEGON	BURDICK & JACKSON, INC.	TOLUENE	430	0	0	0	0	0	4,600
MUSKEGON	MUSKEGON	CANNON MUSKEGON CORP.	CHROMIUM	500	0	0	0	5,259	0	0
MUSKEGON	MUSKEGON	CANNON MUSKEGON CORP.	COBALT	1,000	0	0	0	250	0	0
MUSKEGON	MUSKEGON	CANNON MUSKEGON CORP.	COPPER	255	0	0	0	750	0	0
MUSKEGON	MUSKEGON	CANNON MUSKEGON CORP.	MANGANESE	377	0	0	0	1,099	0	0
MUSKEGON	MUSKEGON	CANNON MUSKEGON CORP.	NICKEL	500	0	0	0	1,879	0	0
MUSKEGON	MUSKEGON	CONSUMERS ENERGY BC COBB GENERATING PLANT	BARIUM COMPOUNDS	547	5,800	0	170,880	39,000	0	0
MUSKEGON	MUSKEGON	CONSUMERS ENERGY BC COBB GENERATING PLANT	HYDROCHLORIC ACID (1995 AND AF	620,000	0	0	0	0	0	0
MUSKEGON	MUSKEGON	CONSUMERS ENERGY BC COBB GENERATING PLANT	HYDROGEN FLUORIDE	52,000	0	0	0	0	0	0
MUSKEGON	MUSKEGON	CONSUMERS ENERGY BC COBB GENERATING PLANT	LEAD COMPOUNDS	28	3,100	0	7,100	1,600	0	0
MUSKEGON	MUSKEGON	CONSUMERS ENERGY BC COBB GENERATING PLANT	MANGANESE COMPOUNDS	106	0	0	39,470	8,600	0	0
MUSKEGON	MUSKEGON	CONSUMERS ENERGY BC COBB GENERATING PLANT	MERCURY COMPOUNDS	80	1	0	50	9	0	0
MUSKEGON	MUSKEGON	CONSUMERS ENERGY BC COBB GENERATING PLANT	POLYCYCLIC AROMATIC COMPOUN	0	0	0	18	4	0	0
MUSKEGON	MUSKEGON	CONSUMERS ENERGY BC COBB GENERATING PLANT	SULFURIC ACID - (1994 AND AFTER	25,000	0	0	0	0	0	0
MUSKEGON	MUSKEGON	CONSUMERS ENERGY BC COBB GENERATING PLANT	VANADIUM COMPOUNDS	3,203	0	0	20,000	4,400	0	0
MUSKEGON	MUSKEGON	DILESCO CORPORATION	ALUMINUM (FUME OR DUST)	15,184	0	0	153	183	0	0
MUSKEGON	MUSKEGON	DILESCO CORPORATION	COPPER	611	0	0	6	53	0	18,656
MUSKEGON	MUSKEGON	DILESCO CORPORATION	LEAD	15	0	0	0	2	0	442
MUSKEGON	MUSKEGON	EAGLE ALLOY, INC.	CHROMIUM	255	0	0	0	250	0	250
MUSKEGON	MUSKEGON	EAGLE ALLOY, INC.	LEAD	1,556	0	0	0	0	0	0
MUSKEGON	MUSKEGON	EAGLE ALLOY, INC.	NICKEL	255	0	0	0	250	0	250
MUSKEGON	MUSKEGON	EBW, INC.	COPPER	0	5	0	0	0	5	11,291
MUSKEGON	MUSKEGON	ESCO COMPANY LIMITED PARTNERSH	BROMINE	0	0	0	0	0	0	0
MUSKEGON	MUSKEGON	ESCO COMPANY LIMITED PARTNERSH	CHLOROMETHANE	6,680	0	0	0	0	0	0
MUSKEGON	MUSKEGON	ESCO COMPANY LIMITED PARTNERSH	M-CRESOL	3	0	0	0	0	430	0
MUSKEGON	MUSKEGON	ESCO COMPANY LIMITED PARTNERSH	METHANOL	4,000	0	0	0	0	200,000	1,814,017
MUSKEGON	MUSKEGON	ESCO COMPANY LIMITED PARTNERSH	PHTHALIC ANHYDRIDE	4	0	0	0	0	0	0
MUSKEGON	MUSKEGON	ESCO COMPANY LIMITED PARTNERSH	TOLUENE	10,600	0	0	0	0	9	713,717
MUSKEGON	MUSKEGON	FLEET ENGINEERS INC	CHROMIUM	0	0	0	0	0	0	0
MUSKEGON	MUSKEGON	GENERAL DYNAMICS LAND SYSTEMS	METHANOL	0	0	0	0	0	0	0
MUSKEGON	MUSKEGON	GMI COMPOSITES INC.	STYRENE	5,997	0	0	0	7,356	0	1,678
MUSKEGON	MUSKEGON	JOHNSON TECHNOLOGY, INC	CHROMIUM	500	0	0	5	1,510	5	64,500
MUSKEGON	MUSKEGON	JOHNSON TECHNOLOGY, INC	COBALT	500	0	0	5	1,010	5	34,000
MUSKEGON	MUSKEGON	JOHNSON TECHNOLOGY, INC	COPPER	10	0	0	5	19,510	5	50,305
MUSKEGON	MUSKEGON	JOHNSON TECHNOLOGY, INC	NICKEL	500	0	0	5	1,015	5	162,700
MUSKEGON	MUSKEGON	JOHNSON TECHNOLOGY, INC	SULFURIC ACID - (1994 AND AFTER	10	0	0	0	0	0	0
MUSKEGON	MUSKEGON	KAYDON CORPORATION	METHANOL	2,720	0	0	0	0	4,800	0
MUSKEGON	MUSKEGON	LORIN INDUSTRIES	COBALT COMPOUNDS	0	0	0	0	5,530	250	0
MUSKEGON	MUSKEGON	LORIN INDUSTRIES	MANGANESE	0	0	0	0	1,240	250	39,520
MUSKEGON	MUSKEGON	LORIN INDUSTRIES	NICKEL COMPOUNDS	0	0	0	0	1,930	750	0



2001 TOXIC CHEMICAL RELEASE INVENTORY  
STATE OF MICHIGAN SUMMARY DATA - PART I

County	City	Facility	Chemical	(lbs/year)						
				Air	Water	Underground Injection	Land On-site	Off-site Disposal	POTW	Off-site Waste Managed
MUSKEGON	MUSKEGON	LORIN INDUSTRIES	NITRATE COMPOUNDS	0	0	0	0	0	175,630	0
MUSKEGON	MUSKEGON	LORIN INDUSTRIES	NITRIC ACID	9,610	0	0	0	0	0	0
MUSKEGON	MUSKEGON	MUSKEGON CASTINGS CORPORATION	COPPER	360	0	0	0	155	13	0
MUSKEGON	MUSKEGON	MUSKEGON CASTINGS CORPORATION	LEAD	16	0	0	0	41	7	0
MUSKEGON	MUSKEGON	MUSKEGON CASTINGS CORPORATION	NICKEL	0	0	0	0	0	0	0
MUSKEGON	MUSKEGON	NON-FERROUS CAST ALLOYS INC	COPPER	57	0	0	0	0	0	100,586
MUSKEGON	MUSKEGON	NON-FERROUS CAST ALLOYS INC	LEAD	21	0	0	0	0	0	5,401
MUSKEGON	MUSKEGON	PERFECT CIRCLE SEALED POWER DIV OF DANA CORPORAT	CHROMIUM COMPOUNDS (EXCEPT	0	0	0	0	20,020	213	0
MUSKEGON	MUSKEGON	PERFECT CIRCLE SEALED POWER DIV OF DANA CORPORAT	COPPER COMPOUNDS	0	0	0	0	0	0	0
MUSKEGON	MUSKEGON	PERFECT CIRCLE SEALED POWER DIV OF DANA CORPORAT	LEAD COMPOUNDS	0	0	0	0	6	17	0
MUSKEGON	MUSKEGON	PERFECT CIRCLE SEALED POWER DIV OF DANA CORPORAT	MANGANESE COMPOUNDS	0	0	0	0	0	0	0
MUSKEGON	MUSKEGON	PERFECT CIRCLE SEALED POWER DIV OF DANA CORPORAT	NICKEL COMPOUNDS	0	0	0	0	0	0	0
MUSKEGON	MUSKEGON	PERFECT CIRCLE SEALED POWER DIV OF DANA CORPORAT	TRICHLOROETHYLENE	5,429	0	0	0	0	1	3,810
MUSKEGON	MUSKEGON	PORT CITY DIE CAST	COPPER	211	0	0	0	480	0	0
MUSKEGON	MUSKEGON	PORT CITY DIE CAST	LEAD	3	0	0	0	75	0	0
MUSKEGON	MUSKEGON	PRECISION PRODUCTS GROUP, MICHIGAN SPRING DIVISION	CHROMIUM	10	0	0	0	20	0	4,461
MUSKEGON	MUSKEGON	PRECISION PRODUCTS GROUP, MICHIGAN SPRING DIVISION	NICKEL	10	0	0	0	15	5	2,060
MUSKEGON	MUSKEGON	S. D. WARREN COMPANY	AMMONIA	26,755	0	0	0	0	3,330	0
MUSKEGON	MUSKEGON	S. D. WARREN COMPANY	BARIUM COMPOUNDS	750	0	0	0	41,985	5	0
MUSKEGON	MUSKEGON	S. D. WARREN COMPANY	CATECHOL	0	0	0	0	0	822	0
MUSKEGON	MUSKEGON	S. D. WARREN COMPANY	CHLORINE	3,465	0	0	0	0	0	0
MUSKEGON	MUSKEGON	S. D. WARREN COMPANY	CHLORINE DIOXIDE	255	0	0	0	0	0	0
MUSKEGON	MUSKEGON	S. D. WARREN COMPANY	FORMIC ACID	0	0	0	0	0	250	0
MUSKEGON	MUSKEGON	S. D. WARREN COMPANY	HYDROCHLORIC ACID (1995 AND AF	70,118	0	0	0	0	0	0
MUSKEGON	MUSKEGON	S. D. WARREN COMPANY	MANGANESE COMPOUNDS	33,312	0	0	0	8,681	0	0
MUSKEGON	MUSKEGON	S. D. WARREN COMPANY	MERCURY COMPOUNDS	73	0	0	0	0	0	0
MUSKEGON	MUSKEGON	S. D. WARREN COMPANY	METHANOL	73,866	0	0	0	0	3,416,228	0
MUSKEGON	MUSKEGON	S. D. WARREN COMPANY	PHENOL	750	0	0	0	0	1,883	0
MUSKEGON	MUSKEGON	S. D. WARREN COMPANY	SULFURIC ACID - (1994 AND AFTER	26,578	0	0	0	0	0	0
MUSKEGON	MUSKEGON	SUN CHEMICAL CORPORATION MUSKE	3,3'-DICHLOROENZIDINE DIHYDRO	5	0	0	0	7,200	0	120,000
MUSKEGON	MUSKEGON	SUN CHEMICAL CORPORATION MUSKE	ANILINE	0	0	0	0	0	5	8,000
MUSKEGON	MUSKEGON	SUN CHEMICAL CORPORATION MUSKE	BARIUM COMPOUNDS	0	0	0	0	1,000	72,000	0
MUSKEGON	MUSKEGON	SUN CHEMICAL CORPORATION MUSKE	COPPER COMPOUNDS	70	0	0	0	250	100	0
MUSKEGON	MUSKEGON	SUN CHEMICAL CORPORATION MUSKE	NITRATE COMPOUNDS	10	0	0	0	5	57,000	0
MUSKEGON	MUSKEGON	SUN CHEMICAL CORPORATION MUSKE	POLYCHLORINATED BIPHENYLS	0	0	0	0	0	0	0
MUSKEGON	MUSKEGON	SUN CHEMICAL CORPORATION MUSKE	SODIUM NITRITE	0	0	0	0	0	0	0
MUSKEGON	MUSKEGON	TECH-LINE PRODUCTS	STYRENE	6,959	0	0	0	0	0	0
MUSKEGON	MUSKEGON	TEXTRON AUTOMOTIVE FUNCTIONAL COMPONENTS - CWC	CHROMIUM	755	5	0	0	1,500	5	0
MUSKEGON	MUSKEGON	TEXTRON AUTOMOTIVE FUNCTIONAL COMPONENTS - CWC	COPPER	755	5	0	0	1,450	5	0
MUSKEGON	MUSKEGON	TEXTRON AUTOMOTIVE FUNCTIONAL COMPONENTS - CWC	LEAD COMPOUNDS	169	0	0	0	20	0	0
MUSKEGON	MUSKEGON	TEXTRON AUTOMOTIVE FUNCTIONAL COMPONENTS - CWC	MANGANESE	755	5	0	0	1,500	5	0
MUSKEGON	MUSKEGON	TEXTRON AUTOMOTIVE FUNCTIONAL COMPONENTS - CWC	NICKEL	755	5	0	0	1,500	5	0
MUSKEGON	MUSKEGON	THERM-O-DISC/MIDWEST COMPONENTS PRODUCT GROUP	AMMONIA	0	0	0	0	0	0	0
MUSKEGON	MUSKEGON	WEST MICHIGAN STEEL FOUNDRY	CHROMIUM	255	5	0	0	1,816	0	0
MUSKEGON	MUSKEGON	WEST MICHIGAN STEEL FOUNDRY	LEAD	18	0	0	0	0	0	0
MUSKEGON	MUSKEGON	WEST MICHIGAN STEEL FOUNDRY	MANGANESE	4,529	0	0	0	9,080	0	0
MUSKEGON	MUSKEGON	WEST MICHIGAN STEEL FOUNDRY	NICKEL	10	250	0	0	1,057	0	0
MUSKEGON	MUSKEGON HEIGH	LIFT-TECH INTERNATIONAL	CHROMIUM	5	0	0	0	750	0	68,600
MUSKEGON	MUSKEGON HEIGH	LIFT-TECH INTERNATIONAL	COBALT	0	0	0	0	250	0	32,900
MUSKEGON	MUSKEGON HEIGH	LIFT-TECH INTERNATIONAL	COPPER	5	0	0	0	250	0	7,400
MUSKEGON	MUSKEGON HEIGH	LIFT-TECH INTERNATIONAL	DIISOCYANATES	0	0	0	0	0	0	0
MUSKEGON	MUSKEGON HEIGH	LIFT-TECH INTERNATIONAL	LEAD	0	0	0	0	31	0	2,084
MUSKEGON	MUSKEGON HEIGH	LIFT-TECH INTERNATIONAL	MANGANESE	250	0	0	0	250	0	14,850
MUSKEGON	MUSKEGON HEIGH	LIFT-TECH INTERNATIONAL	NICKEL	5	0	0	0	750	0	50,330
MUSKEGON	MUSKEGON HEIGH	PERFECT CIRCLE SEALED POWER DIV OF DANA CORPORAT	BENZENE	0	0	0	0	0	0	0
MUSKEGON	MUSKEGON HEIGH	PERFECT CIRCLE SEALED POWER DIV OF DANA CORPORAT	CHROMIUM COMPOUNDS (EXCEPT	0	0	0	0	0	0	0



2001 TOXIC CHEMICAL RELEASE INVENTORY  
STATE OF MICHIGAN SUMMARY DATA - PART I

County	City	Facility	Chemical	(lbs/year)						
				Air	Water	Underground Injection	Land On-site	Off-site Disposal	POTW	Off-site Waste Managed
MUSKEGON	MUSKEGON HEIGH	PERFECT CIRCLE SEALED POWER DIV OF DANA CORPORAT	COPPER COMPOUNDS	0	0	0	0	0	0	0
MUSKEGON	MUSKEGON HEIGH	PERFECT CIRCLE SEALED POWER DIV OF DANA CORPORAT	CYCLOHEXANE	0	0	0	0	0	0	0
MUSKEGON	MUSKEGON HEIGH	PERFECT CIRCLE SEALED POWER DIV OF DANA CORPORAT	ETHYLBENZENE	0	0	0	0	0	0	0
MUSKEGON	MUSKEGON HEIGH	PERFECT CIRCLE SEALED POWER DIV OF DANA CORPORAT	LEAD COMPOUNDS	0	0	0	0	2	2	0
MUSKEGON	MUSKEGON HEIGH	PERFECT CIRCLE SEALED POWER DIV OF DANA CORPORAT	MANGANESE COMPOUNDS	0	0	0	0	0	0	0
MUSKEGON	MUSKEGON HEIGH	PERFECT CIRCLE SEALED POWER DIV OF DANA CORPORAT	METHYL TERT-BUTYL ETHER	0	0	0	0	0	0	0
MUSKEGON	MUSKEGON HEIGH	PERFECT CIRCLE SEALED POWER DIV OF DANA CORPORAT	TOLUENE	0	0	0	0	0	0	0
MUSKEGON	MUSKEGON HEIGH	PERFECT CIRCLE SEALED POWER DIV OF DANA CORPORAT	TRICHLOROETHYLENE	19,056	2	0	0	0	0	16,507
MUSKEGON	MUSKEGON HEIGH	PERFECT CIRCLE SEALED POWER DIV OF DANA CORPORAT	XYLENE (MIXED ISOMERS)	0	0	0	0	0	0	0
MUSKEGON	MUSKEGON HEIGH	QUALITY PLATING CO., INC.	ZINC COMPOUNDS	0	0	0	0	0	0	0
MUSKEGON	MUSKEGON HEIGH	WEBB CHEMICAL SERVICE CORP.	1,2,4-TRIMETHYLBENZENE	85	0	0	0	0	0	88
MUSKEGON	MUSKEGON HEIGH	WEBB CHEMICAL SERVICE CORP.	1,2-DICHLOROETHANE	22	0	0	0	0	0	175
MUSKEGON	MUSKEGON HEIGH	WEBB CHEMICAL SERVICE CORP.	CERTAIN GLYCOL ETHERS	18	0	0	0	0	0	121
MUSKEGON	MUSKEGON HEIGH	WEBB CHEMICAL SERVICE CORP.	CHLOROBENZENE	12	0	0	0	0	0	126
MUSKEGON	MUSKEGON HEIGH	WEBB CHEMICAL SERVICE CORP.	DICHLOROMETHANE	56	0	0	0	0	0	165
MUSKEGON	MUSKEGON HEIGH	WEBB CHEMICAL SERVICE CORP.	ETHYLBENZENE	56	0	0	0	0	0	114
MUSKEGON	MUSKEGON HEIGH	WEBB CHEMICAL SERVICE CORP.	ETHYLENE GLYCOL	12	0	0	0	0	0	106
MUSKEGON	MUSKEGON HEIGH	WEBB CHEMICAL SERVICE CORP.	FORMALDEHYDE	6	0	0	0	0	83	0
MUSKEGON	MUSKEGON HEIGH	WEBB CHEMICAL SERVICE CORP.	FORMIC ACID	4	0	0	0	0	0	0
MUSKEGON	MUSKEGON HEIGH	WEBB CHEMICAL SERVICE CORP.	METHANOL	5,170	0	0	0	0	0	2,040
MUSKEGON	MUSKEGON HEIGH	WEBB CHEMICAL SERVICE CORP.	METHYL ETHYL KETONE	630	0	0	0	0	0	1,253
MUSKEGON	MUSKEGON HEIGH	WEBB CHEMICAL SERVICE CORP.	METHYL ISOBUTYL KETONE	81	0	0	0	0	0	407
MUSKEGON	MUSKEGON HEIGH	WEBB CHEMICAL SERVICE CORP.	N,N-DIMETHYLFORMAMIDE	79	0	0	0	0	0	1,000
MUSKEGON	MUSKEGON HEIGH	WEBB CHEMICAL SERVICE CORP.	N-BUTYL ALCOHOL	36	0	0	0	0	0	269
MUSKEGON	MUSKEGON HEIGH	WEBB CHEMICAL SERVICE CORP.	N-HEXANE	50	0	0	0	0	0	384
MUSKEGON	MUSKEGON HEIGH	WEBB CHEMICAL SERVICE CORP.	NITRIC ACID	2	0	0	0	0	0	0
MUSKEGON	MUSKEGON HEIGH	WEBB CHEMICAL SERVICE CORP.	N-METHYL-2-PYRROLIDONE	9	0	0	0	0	0	105
MUSKEGON	MUSKEGON HEIGH	WEBB CHEMICAL SERVICE CORP.	SODIUM NITRITE	0	0	0	0	0	223	0
MUSKEGON	MUSKEGON HEIGH	WEBB CHEMICAL SERVICE CORP.	TETRACHLOROETHYLENE	16	0	0	0	0	0	155
MUSKEGON	MUSKEGON HEIGH	WEBB CHEMICAL SERVICE CORP.	TOLUENE	1,081	0	0	0	0	0	1,683
MUSKEGON	MUSKEGON HEIGH	WEBB CHEMICAL SERVICE CORP.	TRICHLOROETHYLENE	25	0	0	0	0	0	195
MUSKEGON	MUSKEGON HEIGH	WEBB CHEMICAL SERVICE CORP.	TRIETHYLAMINE	148	0	0	0	0	0	573
MUSKEGON	MUSKEGON HEIGH	WEBB CHEMICAL SERVICE CORP.	XYLENE (MIXED ISOMERS)	186	0	0	0	0	0	491
MUSKEGON	NORTH MUSKEGO	MARATHON ASHLAND PETROLEUM NORTH MUSKEGON TE	1,2,4-TRIMETHYLBENZENE	151	0	0	0	0	0	0
MUSKEGON	NORTH MUSKEGO	MARATHON ASHLAND PETROLEUM NORTH MUSKEGON TE	BENZENE	1,141	0	0	0	0	0	0
MUSKEGON	NORTH MUSKEGO	MARATHON ASHLAND PETROLEUM NORTH MUSKEGON TE	ETHYLBENZENE	256	0	0	0	0	0	0
MUSKEGON	NORTH MUSKEGO	MARATHON ASHLAND PETROLEUM NORTH MUSKEGON TE	LEAD	0	0	0	89	224	0	0
MUSKEGON	NORTH MUSKEGO	MARATHON ASHLAND PETROLEUM NORTH MUSKEGON TE	TOLUENE	2,023	0	0	0	0	0	0
MUSKEGON	NORTH MUSKEGO	MARATHON ASHLAND PETROLEUM NORTH MUSKEGON TE	XYLENE (MIXED ISOMERS)	1,222	0	0	0	0	0	0
MUSKEGON	RAVENNA	RAVENNA CASTING CENTER INC	COPPER	41	0	0	0	70	0	9
MUSKEGON	RAVENNA	RAVENNA CASTING CENTER INC	LEAD	148	0	0	0	405	0	37
MUSKEGON	RAVENNA	RAVENNA CASTING CENTER INC	MANGANESE	13	0	0	0	19,953	0	10,002
MUSKEGON	WHITEHALL	HOWMET CORPORATION - PLANT 4	ALUMINIUM (FUME OR DUST)	60	0	0	0	50	53	14,088
MUSKEGON	WHITEHALL	HOWMET CORPORATION - PLANT 4	CHROMIUM	26	0	0	0	4,900	52	22,483
MUSKEGON	WHITEHALL	HOWMET CORPORATION - PLANT 4	COBALT	96	0	0	0	4,850	52	7,025
MUSKEGON	WHITEHALL	HOWMET CORPORATION - PLANT 4	HYDROCHLORIC ACID (1995 AND AF	1,000	0	0	0	0	0	0
MUSKEGON	WHITEHALL	HOWMET CORPORATION - PLANT 4	HYDROGEN FLUORIDE	585	0	0	0	0	0	0
MUSKEGON	WHITEHALL	HOWMET CORPORATION - PLANT 4	NICKEL	61	0	0	0	9,700	52	8,607
MUSKEGON	WHITEHALL	HOWMET CORPORATION - PLANT 5	4,4'-ISOPROPYLIDENEDIPHENOL	321	0	0	0	22,015	401	0
MUSKEGON	WHITEHALL	HOWMET CORPORATION - PLANT 5	HYDROGEN FLUORIDE	2,338	0	0	0	0	0	92,670
MUSKEGON	WHITEHALL	HOWMET CORPORATION - PLANT 5	NITRIC ACID	129	0	0	0	0	0	26,952
MUSKEGON	WHITEHALL	HOWMET CORPORATION - WHITEHALL CASTING	4,4'-ISOPROPYLIDENEDIPHENOL	16	0	0	0	39,692	20	0
MUSKEGON	WHITEHALL	HOWMET CORPORATION - WHITEHALL CASTING	CHROMIUM	40	0	0	0	5,364	214	109,708
MUSKEGON	WHITEHALL	HOWMET CORPORATION - WHITEHALL CASTING	COBALT	40	0	0	0	5,339	214	76,878
MUSKEGON	WHITEHALL	HOWMET CORPORATION - WHITEHALL CASTING	NICKEL	242	0	0	0	10,773	351	503,071
MUSKEGON	WHITEHALL	HOWMET CORPORATION - WHITEHALL CASTING	NITRIC ACID	288	0	0	0	0	0	0



2001 TOXIC CHEMICAL RELEASE INVENTORY  
STATE OF MICHIGAN SUMMARY DATA - PART I

County	City	Facility	Chemical	(lbs/year)						
				Air	Water	Underground Injection	Land On-site	Off-site Disposal	POTW	Off-site Waste Managed
MUSKEGON	WHITEHALL	HOWMET CORPORATION PLANT 10	4,4'-ISOPROPYLIDENEDIPHENOL	6	0	0	0	13,231	18	0
MUSKEGON	WHITEHALL	HOWMET CORPORATION PLANT 10	CHROMIUM	8	0	0	0	757	5	38,695
MUSKEGON	WHITEHALL	HOWMET CORPORATION PLANT 10	COBALT	8	0	0	0	757	5	28,554
MUSKEGON	WHITEHALL	HOWMET CORPORATION PLANT 10	NICKEL	45	0	0	0	1,525	45	188,522
NEWAYGO	FREMONT	ENGINEERED POLYMER SOLUTION, INC D/B/A VALSPAR CO	CERTAIN GLYCOL ETHERS	500	0	0	0	0	0	3,747
NEWAYGO	FREMONT	ENGINEERED POLYMER SOLUTION, INC D/B/A VALSPAR CO	METHANOL	1,003	0	0	0	0	0	500
NEWAYGO	FREMONT	ENGINEERED POLYMER SOLUTION, INC D/B/A VALSPAR CO	METHYL ETHYL KETONE	2,967	0	0	0	0	0	500
NEWAYGO	FREMONT	ENGINEERED POLYMER SOLUTION, INC D/B/A VALSPAR CO	TOLUENE	250	0	0	0	0	0	500
NEWAYGO	FREMONT	ENGINEERED POLYMER SOLUTION, INC D/B/A VALSPAR CO	XYLENE (MIXED ISOMERS)	750	0	0	0	0	0	12,620
NEWAYGO	FREMONT	GERBER PRODUCTS COMPANY	NITRATE COMPOUNDS	0	0	0	77,030	0	8,761	0
NEWAYGO	FREMONT	GERBER PRODUCTS COMPANY	NITRIC ACID	0	0	0	0	0	0	0
NEWAYGO	NEWAYGO	DONNELLY CORPORATION	XYLENE (MIXED ISOMERS)	8,277	0	0	0	0	0	4,087
NEWAYGO	WHITE CLOUD	NORTH AMERICAN REFRACTORIES C	ALUMINUM (FUME OR DUST)	0	0	0	0	0	0	0
NEWAYGO	WHITE CLOUD	NORTH AMERICAN REFRACTORIES C	ETHYLENE GLYCOL	0	0	0	0	0	0	0
NEWAYGO	WHITE CLOUD	NORTH AMERICAN REFRACTORIES C	METHANOL	0	0	0	0	0	0	0
NEWAYGO	WHITE CLOUD	NORTH AMERICAN REFRACTORIES C	PHENOL	0	0	0	0	0	0	0
OAKLAND	AUBURN HILLS	COLE SPECIALTY SYSTEMS, INC.	1,2,4-TRIMETHYLBENZENE	0	0	0	0	0	0	0
OAKLAND	AUBURN HILLS	COLE SPECIALTY SYSTEMS, INC.	CERTAIN GLYCOL ETHERS	10	0	0	0	0	0	1,428
OAKLAND	AUBURN HILLS	COLE SPECIALTY SYSTEMS, INC.	NAPHTHALENE	0	0	0	0	0	0	0
OAKLAND	AUBURN HILLS	COLE SPECIALTY SYSTEMS, INC.	N-METHYL-2-PYRROLIDONE	500	0	0	0	0	0	1,303
OAKLAND	AUBURN HILLS	MOLEX AUTOMOTIVE	COPPER	0	0	0	8	10	0	5,346,530
OAKLAND	AUBURN HILLS	MOLEX AUTOMOTIVE	LEAD	0	0	0	1	2	0	1,405
OAKLAND	AUBURN HILLS	MOLEX AUTOMOTIVE	ZINC COMPOUNDS	0	0	0	8	2	0	699,988
OAKLAND	AUBURN HILLS	RECTICEL NORTH AMERICA, INC.	DIETHANOLAMINE	255	0	0	0	0	0	1,211
OAKLAND	AUBURN HILLS	RECTICEL NORTH AMERICA, INC.	DIISOCYANATES	23	0	0	0	0	0	10,769
OAKLAND	AUBURN HILLS	RECTICEL NORTH AMERICA, INC.	ETHYLENE GLYCOL	10	0	0	0	0	0	3,181
OAKLAND	AUBURN HILLS	RECTICEL NORTH AMERICA, INC.	LEAD COMPOUNDS	0	0	0	0	28	0	0
OAKLAND	FARMINGTON HILL	SPECIALTY STEEL TREATING INC	AMMONIA	13,449	0	0	0	0	0	0
OAKLAND	FERNDALE	COAT-IT, INC.	POLYCHLORINATED ALKANES	0	0	0	0	0	0	138
OAKLAND	FERNDALE	COAT-IT, INC.	ZINC COMPOUNDS	0	0	0	0	62	0	0
OAKLAND	FERNDALE	GAGE PRODUCTS COMPANY	1,2,4-TRIMETHYLBENZENE	250	0	0	0	0	0	370,671
OAKLAND	FERNDALE	GAGE PRODUCTS COMPANY	BARIUM	0	0	0	0	96,500	0	0
OAKLAND	FERNDALE	GAGE PRODUCTS COMPANY	CERTAIN GLYCOL ETHERS	77	0	0	0	0	0	241,539
OAKLAND	FERNDALE	GAGE PRODUCTS COMPANY	CUMENE	34	0	0	0	0	0	24,275
OAKLAND	FERNDALE	GAGE PRODUCTS COMPANY	ETHYLBENZENE	1,409	0	0	0	0	5	480,939
OAKLAND	FERNDALE	GAGE PRODUCTS COMPANY	ETHYLENE GLYCOL	112	0	0	0	0	280	0
OAKLAND	FERNDALE	GAGE PRODUCTS COMPANY	LEAD COMPOUNDS	0	0	0	0	772	0	0
OAKLAND	FERNDALE	GAGE PRODUCTS COMPANY	METHANOL	11,445	0	0	0	0	0	545,226
OAKLAND	FERNDALE	GAGE PRODUCTS COMPANY	METHYL ETHYL KETONE	1,547	0	0	0	0	0	234,817
OAKLAND	FERNDALE	GAGE PRODUCTS COMPANY	METHYL ISOBUTYL KETONE	3,325	0	0	0	0	67	400,958
OAKLAND	FERNDALE	GAGE PRODUCTS COMPANY	NAPHTHALENE	31	0	0	0	0	0	12,866
OAKLAND	FERNDALE	GAGE PRODUCTS COMPANY	N-BUTYL ALCOHOL	185	0	0	0	0	0	80,416
OAKLAND	FERNDALE	GAGE PRODUCTS COMPANY	N-HEXANE	8	0	0	0	0	0	8,041
OAKLAND	FERNDALE	GAGE PRODUCTS COMPANY	N-METHYL-2-PYRROLIDONE	0	0	0	0	0	0	0
OAKLAND	FERNDALE	GAGE PRODUCTS COMPANY	TOLUENE	999	0	0	0	0	5	131,884
OAKLAND	FERNDALE	GAGE PRODUCTS COMPANY	XYLENE (MIXED ISOMERS)	5,662	0	0	0	0	16	2,337,392
OAKLAND	FERNDALE	LTV STEEL COMPANY, INC FERNDALE PLANT	CERTAIN GLYCOL ETHERS	41,200	0	0	0	0	0	3,340
OAKLAND	FERNDALE	LTV STEEL COMPANY, INC FERNDALE PLANT	CHROMIUM COMPOUNDS (EXCEPT ETHYLBENZENE)	0	0	0	0	0	0	0
OAKLAND	FERNDALE	LTV STEEL COMPANY, INC FERNDALE PLANT	ETHYLBENZENE	11,029	0	0	0	0	0	2,300
OAKLAND	FERNDALE	LTV STEEL COMPANY, INC FERNDALE PLANT	LEAD	0	0	0	0	4	3	5
OAKLAND	FERNDALE	LTV STEEL COMPANY, INC FERNDALE PLANT	MERCURY	0	0	0	0	0	0	0
OAKLAND	FERNDALE	LTV STEEL COMPANY, INC FERNDALE PLANT	NITRATE COMPOUNDS	0	0	0	0	210	52,000	0
OAKLAND	FERNDALE	LTV STEEL COMPANY, INC FERNDALE PLANT	NITRIC ACID	2,800	0	0	0	0	0	15
OAKLAND	FERNDALE	LTV STEEL COMPANY, INC FERNDALE PLANT	XYLENE (MIXED ISOMERS)	11,029	0	0	0	0	0	2,300
OAKLAND	FERNDALE	LTV STEEL COMPANY, INC FERNDALE PLANT	ZINC COMPOUNDS	2	0	0	0	420	630	2,000
OAKLAND	FERNDALE	MACDERMID INC. FERNDALE LOCATION	CERTAIN GLYCOL ETHERS	0	0	0	0	0	0	3,435



2001 TOXIC CHEMICAL RELEASE INVENTORY  
STATE OF MICHIGAN SUMMARY DATA - PART I

County	City	Facility	Chemical	(lbs/year)						
				Air	Water	Underground Injection	Land On-site	Off-site Disposal	POTW	Off-site Waste Managed
OAKLAND	FERNDALE	MACDERMID INC. FERNDALE LOCATION	CHROMIUM COMPOUNDS (EXCEPT	0	0	0	0	336	0	0
OAKLAND	FERNDALE	MACDERMID INC. FERNDALE LOCATION	COPPER COMPOUNDS	0	0	0	0	424	0	0
OAKLAND	FERNDALE	MACDERMID INC. FERNDALE LOCATION	FORMALDEHYDE	0	0	0	0	0	0	318
OAKLAND	FERNDALE	MACDERMID INC. FERNDALE LOCATION	NICKEL COMPOUNDS	0	0	0	0	25,818	0	0
OAKLAND	FERNDALE	MACDERMID INC. FERNDALE LOCATION	NITRATE COMPOUNDS	0	0	0	0	0	250	15,509
OAKLAND	FERNDALE	MACDERMID INC. FERNDALE LOCATION	NITRIC ACID	0	0	0	0	0	0	250
OAKLAND	FERNDALE	MACDERMID INC. FERNDALE LOCATION	SODIUM DIMETHYLDITHIOCARBAM	0	0	0	0	0	0	0
OAKLAND	FERNDALE	MACDERMID INC. FERNDALE LOCATION	SODIUM NITRITE	0	0	0	0	0	4	1,456
OAKLAND	FERNDALE	WALKER WIRE (ISPAT)	CHROMIUM COMPOUNDS (EXCEPT	0	0	0	0	5	5	0
OAKLAND	FERNDALE	WALKER WIRE (ISPAT)	MANGANESE COMPOUNDS	0	0	0	0	5	5	0
OAKLAND	FERNDALE	WALKER WIRE (ISPAT)	PROPYLENE	250	0	0	0	0	0	0
OAKLAND	FERNDALE	WALKER WIRE (ISPAT)	SULFURIC ACID - (1994 AND AFTER	1,752	0	0	0	0	0	0
OAKLAND	HAZEL PARK	K.C. JONES PLATING COMPANY	AMMONIA	255	0	0	0	0	0	0
OAKLAND	HAZEL PARK	K.C. JONES PLATING COMPANY	COPPER COMPOUNDS	0	5	0	0	3,065	250	0
OAKLAND	HAZEL PARK	K.C. JONES PLATING COMPANY	CYANIDE COMPOUNDS	250	0	0	0	0	250	1,589
OAKLAND	HAZEL PARK	K.C. JONES PLATING COMPANY	NICKEL COMPOUNDS	250	0	0	0	5,229	250	0
OAKLAND	HAZEL PARK	K.C. JONES PLATING COMPANY	NITRATE COMPOUNDS	0	0	0	0	0	21,070	22,612
OAKLAND	HAZEL PARK	K.C. JONES PLATING COMPANY	NITRIC ACID	126	0	0	0	0	0	748
OAKLAND	HAZEL PARK	K.C. JONES PLATING COMPANY	ZINC COMPOUNDS	0	0	0	0	1,771	250	0
OAKLAND	HIGHLAND	NUMATICS INC.	CHROMIUM	0	0	0	0	136	0	51,078
OAKLAND	HIGHLAND	NUMATICS INC.	COPPER	0	0	0	0	0	0	3,313
OAKLAND	LAKE ORION	KAY AUTOMOTIVE GRAPHICS	CERTAIN GLYCOL ETHERS	17,792	0	0	0	0	0	7,066
OAKLAND	LAKE ORION	KAY AUTOMOTIVE GRAPHICS	XYLENE (MIXED ISOMERS)	10,180	0	0	0	0	0	250
OAKLAND	LAKE ORION	LYMTAL INTERNATIONAL, INC.	1,2,4-TRIMETHYLBENZENE	0	0	0	0	0	0	8,030
OAKLAND	LAKE ORION	LYMTAL INTERNATIONAL, INC.	DIISOCYANATES	0	0	0	0	0	0	0
OAKLAND	LAKE ORION	LYMTAL INTERNATIONAL, INC.	METHYL ETHYL KETONE	0	0	0	0	0	0	2,008
OAKLAND	LAKE ORION	LYMTAL INTERNATIONAL, INC.	TOLUENE DIISOCYANATE (MIXED IS	0	0	0	0	0	0	0
OAKLAND	MADISON HEIGHT	ENGINEERED HEAT TREAT, INC.	AMMONIA	9,000	0	0	0	0	0	0
OAKLAND	MADISON HEIGHT	HOWARD PLATING INDUSTRIES INC.	CERTAIN GLYCOL ETHERS	22,660	0	0	0	24	2,490	0
OAKLAND	MADISON HEIGHT	HOWARD PLATING INDUSTRIES INC.	CHROMIUM COMPOUNDS (EXCEPT	0	0	0	0	6,963	223	0
OAKLAND	MADISON HEIGHT	HOWARD PLATING INDUSTRIES INC.	LEAD COMPOUNDS	0	0	0	0	42	0	0
OAKLAND	MADISON HEIGHT	HOWARD PLATING INDUSTRIES INC.	NITRATE COMPOUNDS	0	0	0	0	800	75,015	0
OAKLAND	MADISON HEIGHT	HOWARD PLATING INDUSTRIES INC.	NITRIC ACID	250	0	0	0	0	0	0
OAKLAND	MADISON HEIGHT	HOWARD PLATING INDUSTRIES INC.	ZINC COMPOUNDS	0	18	0	0	119,120	1,406	0
OAKLAND	MADISON HEIGHT	J.D. PLATING COMPANY, INC.	FORMIC ACID	0	0	0	0	0	0	0
OAKLAND	MADISON HEIGHT	J.D. PLATING COMPANY, INC.	NITRATE COMPOUNDS	0	0	0	0	0	43,184	0
OAKLAND	MADISON HEIGHT	J.D. PLATING COMPANY, INC.	NITRIC ACID	19	0	0	0	0	0	0
OAKLAND	MADISON HEIGHT	J.D. PLATING COMPANY, INC.	ZINC COMPOUNDS	60	0	0	0	4,485	250	0
OAKLAND	MADISON HEIGHT	MERIDIAN AUTOMOTIVE SYSTEMS	METHYL METHACRYLATE	5,767	0	0	0	0	0	0
OAKLAND	MADISON HEIGHT	MERIDIAN AUTOMOTIVE SYSTEMS	STYRENE	3,688	0	0	0	0	0	0
OAKLAND	MADISON HEIGHT	RING SCREW WORKS FERNDALE FASTENER DIVISION	MANGANESE	0	0	0	0	0	0	2,903
OAKLAND	MADISON HEIGHT	RING SCREW WORKS STEEL PROCESSING DIV.	METHANOL	0	0	0	0	0	0	0
OAKLAND	MADISON HEIGHT	RING SCREW WORKS STEEL PROCESSING DIV.	NITRATE COMPOUNDS	250	0	0	0	1,039	250	0
OAKLAND	MADISON HEIGHT	RING SCREW WORKS STEEL PROCESSING DIV.	ZINC COMPOUNDS	250	0	0	0	250	250	0
OAKLAND	MADISON HEIGHT	TOOL CHEMICAL COMPANY, INC.	DICHLOROMETHANE	0	0	0	0	0	0	0
OAKLAND	MADISON HEIGHT	TOOL CHEMICAL COMPANY, INC.	DIISOCYANATES	0	0	0	0	0	0	0
OAKLAND	NEW HUDSON	CONTINENTAL ALUMINUM COMPANY	CHLORINE	5	0	0	0	0	0	0
OAKLAND	NEW HUDSON	CONTINENTAL ALUMINUM COMPANY	COPPER COMPOUNDS	0	0	0	0	6	0	0
OAKLAND	NEW HUDSON	CONTINENTAL ALUMINUM COMPANY	LEAD	11	0	0	0	117	0	0
OAKLAND	NOVI	GENERAL FILTERS, INC.	TRICHLOROETHYLENE	983	0	0	0	0	0	4,715
OAKLAND	NOVI	MARBELITE CORP.	STYRENE	13,792	0	0	0	0	0	0
OAKLAND	NOVI	RAINBOW COATINGS, INC.	METHYL ETHYL KETONE	9,617	0	0	0	5,500	0	0
OAKLAND	NOVI	RAINBOW COATINGS, INC.	TOLUENE	5,854	0	0	0	5,478	0	0
OAKLAND	NOVI	TEMPERFORM CORPORATION	CHROMIUM	0	0	0	0	750	0	0
OAKLAND	NOVI	TEMPERFORM CORPORATION	MANGANESE	750	0	0	0	250	0	0
OAKLAND	NOVI	TEMPERFORM CORPORATION	NICKEL	5,283	0	0	0	1,070	0	0



2001 TOXIC CHEMICAL RELEASE INVENTORY  
STATE OF MICHIGAN SUMMARY DATA - PART I

County	City	Facility	Chemical	(lbs/year)						
				Air	Water	Underground Injection	Land On-site	Off-site Disposal	POTW	Off-site Waste Managed
OAKLAND	OAK PARK	NCOC INC	METHANOL	181	0	0	0	0	0	0
OAKLAND	OAK PARK	NCOC INC	POLYCHLORINATED ALKANES	0	0	0	0	0	0	851
OAKLAND	ORION	EXCEL ELECTROCIRCUITS INC	AMMONIA	255	0	0	0	0	0	13,000
OAKLAND	ORION	EXCEL ELECTROCIRCUITS INC	COPPER COMPOUNDS	0	0	0	0	500	250	18,000
OAKLAND	ORION	EXCEL ELECTROCIRCUITS INC	LEAD COMPOUNDS	0	0	0	0	350	806	1,300
OAKLAND	ORION	GMC MCG ORION ASSEMBLY PLANT	1,2,4-TRIMETHYLBENZENE	9,900	0	0	0	0	0	6,160
OAKLAND	ORION	GMC MCG ORION ASSEMBLY PLANT	BENZENE	0	0	0	0	0	0	0
OAKLAND	ORION	GMC MCG ORION ASSEMBLY PLANT	CERTAIN GLYCOL ETHERS	46,000	0	0	0	0	72,000	89,300
OAKLAND	ORION	GMC MCG ORION ASSEMBLY PLANT	CYCLOHEXANE	0	0	0	0	0	0	0
OAKLAND	ORION	GMC MCG ORION ASSEMBLY PLANT	ETHYLBENZENE	25,000	0	0	0	0	0	16,680
OAKLAND	ORION	GMC MCG ORION ASSEMBLY PLANT	ETHYLENE GLYCOL	0	0	0	0	0	1,700	0
OAKLAND	ORION	GMC MCG ORION ASSEMBLY PLANT	HYDROCHLORIC ACID (1995 AND AF	34,000	0	0	0	0	0	0
OAKLAND	ORION	GMC MCG ORION ASSEMBLY PLANT	LEAD COMPOUNDS	240	0	0	0	68	85	0
OAKLAND	ORION	GMC MCG ORION ASSEMBLY PLANT	MANGANESE COMPOUNDS	840	70	0	0	4,523	2,300	0
OAKLAND	ORION	GMC MCG ORION ASSEMBLY PLANT	MERCURY COMPOUNDS	12	0	0	0	0	0	0
OAKLAND	ORION	GMC MCG ORION ASSEMBLY PLANT	METHANOL	3,000	0	0	0	0	0	3,445
OAKLAND	ORION	GMC MCG ORION ASSEMBLY PLANT	METHYL ISOBUTYL KETONE	29,019	0	0	0	0	0	19,800
OAKLAND	ORION	GMC MCG ORION ASSEMBLY PLANT	N-BUTYL ALCOHOL	36,400	0	0	0	0	0	4,560
OAKLAND	ORION	GMC MCG ORION ASSEMBLY PLANT	NITRATE COMPOUNDS	0	0	0	0	0	15,000	0
OAKLAND	ORION	GMC MCG ORION ASSEMBLY PLANT	N-METHYL-2-PYRROLIDONE	7,220	0	0	0	0	0	1,980
OAKLAND	ORION	GMC MCG ORION ASSEMBLY PLANT	SODIUM NITRITE	0	0	0	0	0	0	0
OAKLAND	ORION	GMC MCG ORION ASSEMBLY PLANT	TOLUENE	1,350	0	0	0	0	0	1,408
OAKLAND	ORION	GMC MCG ORION ASSEMBLY PLANT	XYLENE (MIXED ISOMERS)	187,000	0	0	0	0	0	91,300
OAKLAND	ORION	GMC MCG ORION ASSEMBLY PLANT	ZINC COMPOUNDS	950	85	0	0	20	1,800	4,669
OAKLAND	OXFORD	ITW FOAMSEAL	1,1-DICHLORO-1-FLUOROETHANE	1,020	0	0	0	250	0	0
OAKLAND	OXFORD	ITW FOAMSEAL	DIISOCYANATES	0	0	0	0	11,361	0	0
OAKLAND	OXFORD	ITW FOAMSEAL	LEAD COMPOUNDS	0	0	0	0	0	0	0
OAKLAND	PONTIAC	AKZO NOBEL COATINGS CAR REFINISHES & DECORATIVE C	1,2,4-TRIMETHYLBENZENE	346	0	0	0	0	0	12,935
OAKLAND	PONTIAC	AKZO NOBEL COATINGS CAR REFINISHES & DECORATIVE C	CERTAIN GLYCOL ETHERS	1,218	0	0	0	0	0	41,889
OAKLAND	PONTIAC	AKZO NOBEL COATINGS CAR REFINISHES & DECORATIVE C	CHROMIUM COMPOUNDS (EXCEPT	3	0	0	0	25	0	4,665
OAKLAND	PONTIAC	AKZO NOBEL COATINGS CAR REFINISHES & DECORATIVE C	DIISOCYANATES	274	0	0	0	0	0	4,532
OAKLAND	PONTIAC	AKZO NOBEL COATINGS CAR REFINISHES & DECORATIVE C	ETHYLBENZENE	758	0	0	0	0	0	628
OAKLAND	PONTIAC	AKZO NOBEL COATINGS CAR REFINISHES & DECORATIVE C	LEAD COMPOUNDS	3	0	0	0	0	0	3
OAKLAND	PONTIAC	AKZO NOBEL COATINGS CAR REFINISHES & DECORATIVE C	METHYL ETHYL KETONE	265	0	0	0	0	0	31
OAKLAND	PONTIAC	AKZO NOBEL COATINGS CAR REFINISHES & DECORATIVE C	METHYL ISOBUTYL KETONE	1,344	0	0	0	0	0	28
OAKLAND	PONTIAC	AKZO NOBEL COATINGS CAR REFINISHES & DECORATIVE C	N-BUTYL ALCOHOL	1,100	0	0	0	0	0	2
OAKLAND	PONTIAC	AKZO NOBEL COATINGS CAR REFINISHES & DECORATIVE C	TERT-BUTYL ALCOHOL	295	0	0	0	0	0	147
OAKLAND	PONTIAC	AKZO NOBEL COATINGS CAR REFINISHES & DECORATIVE C	TOLUENE	1,069	0	0	0	0	0	30
OAKLAND	PONTIAC	AKZO NOBEL COATINGS CAR REFINISHES & DECORATIVE C	XYLENE (MIXED ISOMERS)	3,453	0	0	0	0	0	3,172
OAKLAND	PONTIAC	AKZO NOBEL COATINGS CAR REFINISHES & DECORATIVE C	ZINC COMPOUNDS	17	0	0	0	216	0	40,695
OAKLAND	PONTIAC	AKZO NOBEL COATINGS INC.	CERTAIN GLYCOL ETHERS	514	0	0	0	0	0	7,834
OAKLAND	PONTIAC	AKZO NOBEL COATINGS INC.	ETHYLBENZENE	325	0	0	0	0	0	8,442
OAKLAND	PONTIAC	AKZO NOBEL COATINGS INC.	LEAD COMPOUNDS	19	0	0	0	947	0	0
OAKLAND	PONTIAC	AKZO NOBEL COATINGS INC.	METHYL ETHYL KETONE	86	0	0	0	0	0	16,378
OAKLAND	PONTIAC	AKZO NOBEL COATINGS INC.	N-BUTYL ALCOHOL	149	0	0	0	0	0	1,854
OAKLAND	PONTIAC	AKZO NOBEL COATINGS INC.	N-METHYL-2-PYRROLIDONE	201	0	0	0	0	0	2,985
OAKLAND	PONTIAC	AKZO NOBEL COATINGS INC.	TOLUENE	69	0	0	0	0	0	1,028
OAKLAND	PONTIAC	AKZO NOBEL COATINGS INC.	TRIETHYLAMINE	179	0	0	0	0	0	2,809
OAKLAND	PONTIAC	AKZO NOBEL COATINGS INC.	XYLENE (MIXED ISOMERS)	1,429	0	0	0	0	0	36,531
OAKLAND	PONTIAC	DANA CORP.	MANGANESE	0	0	0	0	0	0	250
OAKLAND	PONTIAC	DANA CORP.	NICKEL	0	0	0	0	0	0	250
OAKLAND	PONTIAC	FREIBORNE INDUSTRIES INC.	NITRATE COMPOUNDS	10	0	0	0	0	0	5
OAKLAND	PONTIAC	FREIBORNE INDUSTRIES INC.	NITRIC ACID	5	0	0	0	0	0	0
OAKLAND	PONTIAC	FREIBORNE INDUSTRIES INC.	SODIUM NITRITE	0	0	0	5	0	5	85
OAKLAND	PONTIAC	FREIBORNE INDUSTRIES INC.	ZINC COMPOUNDS	10	0	0	0	0	5	0
OAKLAND	PONTIAC	GENERAL MOTORS TRUCK GROUP PONTIAC EAST ASSEMB	1,2,4-TRIMETHYLBENZENE	77,500	0	0	0	0	0	65,000



2001 TOXIC CHEMICAL RELEASE INVENTORY  
STATE OF MICHIGAN SUMMARY DATA - PART I

County	City	Facility	Chemical	(lbs/year)						
				Air	Water	Underground Injection	Land On-site	Off-site Disposal	POTW	Off-site Waste Managed
OAKLAND	PONTIAC	GENERAL MOTORS TRUCK GROUP PONTIAC EAST ASSEMB	BENZENE	0	0	0	0	0	0	0
OAKLAND	PONTIAC	GENERAL MOTORS TRUCK GROUP PONTIAC EAST ASSEMB	BENZO(G,H,I)PERYLENE	0	0	0	0	0	0	0
OAKLAND	PONTIAC	GENERAL MOTORS TRUCK GROUP PONTIAC EAST ASSEMB	CERTAIN GLYCOL ETHERS	60,670	0	0	0	0	73,000	13,200
OAKLAND	PONTIAC	GENERAL MOTORS TRUCK GROUP PONTIAC EAST ASSEMB	CYCLOHEXANE	0	0	0	0	0	0	0
OAKLAND	PONTIAC	GENERAL MOTORS TRUCK GROUP PONTIAC EAST ASSEMB	ETHYLBENZENE	112,100	0	0	0	0	0	75,000
OAKLAND	PONTIAC	GENERAL MOTORS TRUCK GROUP PONTIAC EAST ASSEMB	ETHYLENE GLYCOL	0	0	0	0	0	10,000	0
OAKLAND	PONTIAC	GENERAL MOTORS TRUCK GROUP PONTIAC EAST ASSEMB	LEAD COMPOUNDS	0	0	0	0	418	16	0
OAKLAND	PONTIAC	GENERAL MOTORS TRUCK GROUP PONTIAC EAST ASSEMB	MANGANESE COMPOUNDS	0	0	0	0	1,400	0	0
OAKLAND	PONTIAC	GENERAL MOTORS TRUCK GROUP PONTIAC EAST ASSEMB	METHANOL	64,800	0	0	0	0	0	62,000
OAKLAND	PONTIAC	GENERAL MOTORS TRUCK GROUP PONTIAC EAST ASSEMB	METHYL ETHYL KETONE	26,400	0	0	0	0	0	6,200
OAKLAND	PONTIAC	GENERAL MOTORS TRUCK GROUP PONTIAC EAST ASSEMB	METHYL ISOBUTYL KETONE	20,310	0	0	0	0	0	6,200
OAKLAND	PONTIAC	GENERAL MOTORS TRUCK GROUP PONTIAC EAST ASSEMB	N-BUTYL ALCOHOL	253,400	0	0	0	0	0	64,000
OAKLAND	PONTIAC	GENERAL MOTORS TRUCK GROUP PONTIAC EAST ASSEMB	NICKEL COMPOUNDS	2	0	0	0	2,000	170	0
OAKLAND	PONTIAC	GENERAL MOTORS TRUCK GROUP PONTIAC EAST ASSEMB	NITRATE COMPOUNDS	0	0	0	0	0	59,000	0
OAKLAND	PONTIAC	GENERAL MOTORS TRUCK GROUP PONTIAC EAST ASSEMB	NITRIC ACID	0	0	0	0	0	0	0
OAKLAND	PONTIAC	GENERAL MOTORS TRUCK GROUP PONTIAC EAST ASSEMB	SODIUM NITRITE	0	0	0	0	0	0	0
OAKLAND	PONTIAC	GENERAL MOTORS TRUCK GROUP PONTIAC EAST ASSEMB	TOLUENE	159,600	0	0	0	0	0	39,000
OAKLAND	PONTIAC	GENERAL MOTORS TRUCK GROUP PONTIAC EAST ASSEMB	XYLENE (MIXED ISOMERS)	662,000	0	0	0	0	0	460,000
OAKLAND	PONTIAC	GENERAL MOTORS TRUCK GROUP PONTIAC EAST ASSEMB	ZINC COMPOUNDS	13	0	0	0	2,300	120	0
OAKLAND	PONTIAC	GM PONTIAC SITE NORTH CAMPUS	LEAD COMPOUNDS	0	0	0	0	806	22	0
OAKLAND	PONTIAC	GM PONTIAC SITE NORTH CAMPUS	MANGANESE	0	0	0	0	2,440	250	0
OAKLAND	PONTIAC	GM PONTIAC SITE NORTH CAMPUS	ZINC COMPOUNDS	0	0	0	0	1,188	540	0
OAKLAND	ROCHESTER	BAXTER BIOSCIENCE	METHANOL	3,596	0	0	0	0	750	71,330
OAKLAND	ROCHESTER	PARKEDALE PHARMACEUTICALS	2-CHLORO-1,1,1,2-TETRAFLUOROETHANE	28,416	0	0	0	0	0	0
OAKLAND	ROCHESTER HILL	ADCO CIRCUITS	LEAD	0	0	0	0	0	0	310
OAKLAND	ROCHESTER HILL	EAGLE OTTAWA ROCHESTER HILLS	CHROMIUM COMPOUNDS (EXCEPT CHROMIUM TRIOXIDE)	10	0	0	0	250	5	0
OAKLAND	ROCHESTER HILL	EAGLE OTTAWA ROCHESTER HILLS	N-METHYL-2-PYRROLIDONE	56,700	0	0	0	4,100	9,800	1,755
OAKLAND	ROCHESTER HILL	EAGLE OTTAWA ROCHESTER HILLS	TRITHYLAMINE	6,450	0	0	0	1,500	5,100	1,000
OAKLAND	ROCHESTER HILL	EATON CORPORATION	LEAD	0	0	0	0	0	0	7,394
OAKLAND	ROYAL OAK	MACLEAN VEHICLE SYSTEMS-ROYAL OAK	CHROMIUM	0	0	0	0	0	0	25,920
OAKLAND	ROYAL OAK	METALDYNE HATEBUR OPERATIONS	CHROMIUM	0	0	0	0	0	0	146,000
OAKLAND	ROYAL OAK	METALDYNE HATEBUR OPERATIONS	COBALT	0	0	0	0	0	0	765
OAKLAND	ROYAL OAK	METALDYNE HATEBUR OPERATIONS	COPPER	0	0	0	0	0	0	40,700
OAKLAND	ROYAL OAK	METALDYNE HATEBUR OPERATIONS	MANGANESE	0	0	0	0	0	0	305,000
OAKLAND	ROYAL OAK	METALDYNE HATEBUR OPERATIONS	NICKEL	0	0	0	0	0	0	57,270
OAKLAND	SOUTH LYON	MICHIGAN SPECIALTY TUBE	CHROMIUM	104	33	0	0	3,082	0	10,214
OAKLAND	SOUTH LYON	MICHIGAN SPECIALTY TUBE	MANGANESE	36	33	0	0	1,025	0	3,272
OAKLAND	SOUTH LYON	MICHIGAN SPECIALTY TUBE	NICKEL	23	36	0	0	732	0	2,225
OAKLAND	SOUTH LYON	MICHIGAN SPECIALTY TUBE	ZINC COMPOUNDS	40	49	0	0	9,178	0	0
OAKLAND	SOUTH LYON	SUN STEEL TREATING INC.	BARIUM COMPOUNDS	22	0	0	0	85,718	0	0
OAKLAND	SOUTHFIELD	UNITED PAINT & CHEMICAL CORP.	CERTAIN GLYCOL ETHERS	2,804	0	0	0	0	0	3,975
OAKLAND	SOUTHFIELD	UNITED PAINT & CHEMICAL CORP.	ETHYLENE GLYCOL	1,852	0	0	0	0	0	2,109
OAKLAND	SOUTHFIELD	UNITED PAINT & CHEMICAL CORP.	METHYL ETHYL KETONE	35	0	0	0	0	0	100
OAKLAND	SOUTHFIELD	UNITED PAINT & CHEMICAL CORP.	METHYL ISOBUTYL KETONE	77	0	0	0	0	0	22
OAKLAND	SOUTHFIELD	UNITED PAINT & CHEMICAL CORP.	N-METHYL-2-PYRROLIDONE	1,029	0	0	0	0	0	1,172
OAKLAND	SOUTHFIELD	UNITED PAINT & CHEMICAL CORP.	TOLUENE	1,732	0	0	0	0	0	1,080
OAKLAND	SOUTHFIELD	UNITED PAINT & CHEMICAL CORP.	XYLENE (MIXED ISOMERS)	1,456	0	0	0	0	0	8,378
OAKLAND	SOUTHFIELD	UNITED PAINT & CHEMICAL CORP.	ZINC (FUME OR DUST)	2	0	0	0	2,298	0	0
OAKLAND	STERLING HEIGHT	SAFETY-KLEEN SYSTEMS (405501)	ETHYLENE GLYCOL	8	0	0	0	0	0	110,223
OAKLAND	STERLING HEIGHT	SAFETY-KLEEN SYSTEMS (405501)	LEAD	0	0	0	0	0	0	455
OAKLAND	STERLING HEIGHT	SAFETY-KLEEN SYSTEMS (405501)	POLYCYCLIC AROMATIC COMPOUND	0	0	0	0	0	0	1,166
OAKLAND	TROY	CHOR INDUSTRIES, INC.	NICKEL COMPOUNDS	0	0	0	0	2,451	250	0
OAKLAND	TROY	CHOR INDUSTRIES, INC.	NITRIC ACID	0	0	0	0	0	154	0
OAKLAND	TROY	DEBRON INDUSTRIAL ELECTRONICS, INC.	LEAD	1	0	0	0	0	0	676
OAKLAND	TROY	METALDYNE INC	NICKEL	0	0	0	0	0	8	1,002
OAKLAND	TROY	PPG CHEMFIL-TROY	CERTAIN GLYCOL ETHERS	719	0	0	0	0	0	868



2001 TOXIC CHEMICAL RELEASE INVENTORY  
STATE OF MICHIGAN SUMMARY DATA - PART I

County	City	Facility	Chemical	(lbs/year)						
				Air	Water	Underground Injection	Land On-site	Off-site Disposal	POTW	Off-site Waste Managed
OAKLAND	TROY	PPG CHEMFIL-TROY	CHROMIUM COMPOUNDS (EXCEPT	0	0	0	0	0	0	0
OAKLAND	TROY	PPG CHEMFIL-TROY	MANGANESE COMPOUNDS	66	0	0	0	919	0	0
OAKLAND	TROY	PPG CHEMFIL-TROY	NICKEL COMPOUNDS	12	0	0	0	120	0	0
OAKLAND	TROY	PPG CHEMFIL-TROY	NITRATE COMPOUNDS	7	0	0	0	3	0	605
OAKLAND	TROY	PPG CHEMFIL-TROY	NITRIC ACID	103	0	0	0	0	0	421
OAKLAND	TROY	PPG CHEMFIL-TROY	SODIUM NITRITE	27	0	0	0	316	0	761
OAKLAND	TROY	PPG CHEMFIL-TROY	ZINC COMPOUNDS	23	0	0	0	3,727	0	0
OAKLAND	TROY	SULZER METCO (US), TROY	ALUMINUM (FUME OR DUST)	750	5	0	0	18,206	5	0
OAKLAND	TROY	SULZER METCO (US), TROY	CHROMIUM COMPOUNDS (EXCEPT	750	5	0	0	12,137	5	0
OAKLAND	TROY	SULZER METCO (US), TROY	COBALT COMPOUNDS	250	5	0	0	0	5	5,685
OAKLAND	TROY	SULZER METCO (US), TROY	COPPER COMPOUNDS	250	5	0	0	1,733	5	0
OAKLAND	TROY	SULZER METCO (US), TROY	NICKEL COMPOUNDS	2,859	250	0	0	0	5	65,902
OAKLAND	WALLED LAKE	ARMALY BRANDS	TOLUENE-2,4-DIISOCYANATE	10	0	0	0	0	0	0
OAKLAND	WALLED LAKE	MATRIX SYSTEM AUTOMOTIVE FINISHES INC	ETHYLBENZENE	500	0	0	0	250	0	250
OAKLAND	WALLED LAKE	MATRIX SYSTEM AUTOMOTIVE FINISHES INC	LEAD	0	0	0	0	3	0	0
OAKLAND	WALLED LAKE	MATRIX SYSTEM AUTOMOTIVE FINISHES INC	METHYL ETHYL KETONE	750	0	0	0	750	0	250
OAKLAND	WALLED LAKE	MATRIX SYSTEM AUTOMOTIVE FINISHES INC	METHYL ISOBUTYL KETONE	750	0	0	0	750	0	250
OAKLAND	WALLED LAKE	MATRIX SYSTEM AUTOMOTIVE FINISHES INC	TOLUENE	250	0	0	0	250	0	250
OAKLAND	WALLED LAKE	MATRIX SYSTEM AUTOMOTIVE FINISHES INC	XYLENE (MIXED ISOMERS)	750	0	0	0	0	0	0
OAKLAND	WALLED LAKE	PRECISION COATINGS, INC.	METHANOL	13,000	0	0	0	0	0	43,000
OAKLAND	WALLED LAKE	PRECISION COATINGS, INC.	METHYL ETHYL KETONE	38,100	0	0	0	0	0	121,000
OAKLAND	WALLED LAKE	PRECISION COATINGS, INC.	TOLUENE	26,700	0	0	0	0	0	86,000
OAKLAND	WATERFORD	TRANSIGN INC.	XYLENE (MIXED ISOMERS)	5,968	0	0	0	0	0	10,230
OAKLAND	WIXOM	FORD WIXOM ASSEMBLY PLANT	1,2,4-TRIMETHYLBENZENE	16,340	0	0	0	0	0	57,045
OAKLAND	WIXOM	FORD WIXOM ASSEMBLY PLANT	BENZENE	0	0	0	0	0	0	0
OAKLAND	WIXOM	FORD WIXOM ASSEMBLY PLANT	BENZO(G,H,I)PERYLENE	0	0	0	0	0	0	0
OAKLAND	WIXOM	FORD WIXOM ASSEMBLY PLANT	CERTAIN GLYCOL ETHERS	70,300	0	0	0	0	8,800	32,109
OAKLAND	WIXOM	FORD WIXOM ASSEMBLY PLANT	CYCLOHEXANE	0	0	0	0	0	0	0
OAKLAND	WIXOM	FORD WIXOM ASSEMBLY PLANT	ETHYLBENZENE	18,390	0	0	0	0	0	2,319
OAKLAND	WIXOM	FORD WIXOM ASSEMBLY PLANT	ETHYLENE GLYCOL	0	0	0	0	0	400	0
OAKLAND	WIXOM	FORD WIXOM ASSEMBLY PLANT	MANGANESE COMPOUNDS	0	0	0	0	3,500	82	0
OAKLAND	WIXOM	FORD WIXOM ASSEMBLY PLANT	METHANOL	3,110	0	0	0	0	0	697
OAKLAND	WIXOM	FORD WIXOM ASSEMBLY PLANT	METHYL ETHYL KETONE	7,800	0	0	0	0	0	194
OAKLAND	WIXOM	FORD WIXOM ASSEMBLY PLANT	METHYL ISOBUTYL KETONE	37,200	0	0	0	0	0	290,018
OAKLAND	WIXOM	FORD WIXOM ASSEMBLY PLANT	METHYL TERT-BUTYL ETHER	780	0	0	0	0	0	0
OAKLAND	WIXOM	FORD WIXOM ASSEMBLY PLANT	N-BUTYL ALCOHOL	43,730	0	0	0	0	0	36,122
OAKLAND	WIXOM	FORD WIXOM ASSEMBLY PLANT	N-HEXANE	2,600	0	0	0	0	0	0
OAKLAND	WIXOM	FORD WIXOM ASSEMBLY PLANT	NICKEL COMPOUNDS	3	0	0	0	7,700	180	0
OAKLAND	WIXOM	FORD WIXOM ASSEMBLY PLANT	N-METHYL-2-PYRROLIDONE	54,560	0	0	0	0	0	1,213
OAKLAND	WIXOM	FORD WIXOM ASSEMBLY PLANT	POLYCYCLIC AROMATIC COMPOUN	0	0	0	0	0	0	0
OAKLAND	WIXOM	FORD WIXOM ASSEMBLY PLANT	SODIUM NITRITE	0	0	0	0	0	0	0
OAKLAND	WIXOM	FORD WIXOM ASSEMBLY PLANT	TOLUENE	3,750	0	0	0	0	0	621
OAKLAND	WIXOM	FORD WIXOM ASSEMBLY PLANT	XYLENE (MIXED ISOMERS)	96,500	0	0	0	0	0	290,086
OAKLAND	WIXOM	FORD WIXOM ASSEMBLY PLANT	ZINC COMPOUNDS	41	0	0	0	8,300	84	220
OAKLAND	WIXOM	FOREST CITY TECHNOLOGIES - WIXOM	TOLUENE	17,400	0	0	0	0	0	1,600
OAKLAND	WIXOM	TIODIZE/MICHIGAN INC.	NITRIC ACID	0	0	0	0	0	0	0
OAKLAND	WIXOM	TIODIZE/MICHIGAN INC.	XYLENE (MIXED ISOMERS)	2,395	0	0	0	0	0	250
OCEANA	ROTHBURY	KURDZIEL IRON OF ROTHBURY	LEAD	1,104	0	0	0	1,000	0	0
OCEANA	ROTHBURY	KURDZIEL IRON OF ROTHBURY	MANGANESE	2,401	0	0	0	250	0	250
OCEANA	ROTHBURY	KURDZIEL IRON OF ROTHBURY	PHENOL	653	0	0	0	0	0	0
OCEANA	ROTHBURY	KURDZIEL IRON OF ROTHBURY	STYRENE	3,905	0	0	0	0	0	185
OGEMAW	WEST BRANCH	TAYLOR BUILDING PRODUCTS	1,1-DICHLORO-1-FLUOROETHANE	9,292	0	0	0	0	0	0
OGEMAW	WEST BRANCH	TAYLOR BUILDING PRODUCTS	CERTAIN GLYCOL ETHERS	25,273	0	0	0	0	0	0
OGEMAW	WEST BRANCH	TAYLOR BUILDING PRODUCTS	DIISOCYANATES	0	0	0	0	0	0	0
OGEMAW	WEST BRANCH	VALENITE INC	COBALT	250	0	0	0	250	250	0
OGEMAW	WEST BRANCH	VALENITE INC	NICKEL	0	0	0	0	5	5	0





2001 TOXIC CHEMICAL RELEASE INVENTORY  
STATE OF MICHIGAN SUMMARY DATA - PART I

County	City	Facility	Chemical	(lbs/year)						
				Air	Water	Underground Injection	Land On-site	Off-site Disposal	POTW	Off-site Waste Managed
OGEMAW	WEST BRANCH	WOODSTOCK INC.	ARSENIC	0	0	0	0	0	0	0
OGEMAW	WEST BRANCH	WOODSTOCK INC.	CHROMIUM COMPOUNDS (EXCEPT	0	0	0	0	0	0	0
ONTONAGON	ONTONAGON	STONE CONTAINER CORP.	ACETALDEHYDE	42,340	3,415	0	0	0	0	0
ONTONAGON	ONTONAGON	STONE CONTAINER CORP.	AMMONIA	1,116	659	0	0	0	0	0
ONTONAGON	ONTONAGON	STONE CONTAINER CORP.	CHLORINE	0	0	0	0	0	0	0
ONTONAGON	ONTONAGON	STONE CONTAINER CORP.	HYDROCHLORIC ACID (1995 AND AF	123,000	0	0	0	0	0	0
ONTONAGON	ONTONAGON	STONE CONTAINER CORP.	LEAD COMPOUNDS	43	42	0	416	0	0	0
ONTONAGON	ONTONAGON	STONE CONTAINER CORP.	MERCURY COMPOUNDS	14	0	0	0	0	0	0
ONTONAGON	ONTONAGON	STONE CONTAINER CORP.	METHANOL	185,860	29,072	0	0	0	0	0
ONTONAGON	ONTONAGON	STONE CONTAINER CORP.	SULFURIC ACID - (1994 AND AFTER	44,150	0	0	0	0	0	0
ONTONAGON	WHITE PINE	WHITE PINE COPPER REFINERY INC	ARSENIC COMPOUNDS	0	0	0	0	37,641	0	0
ONTONAGON	WHITE PINE	WHITE PINE COPPER REFINERY INC	BARIUM COMPOUNDS	0	0	0	0	10	0	0
ONTONAGON	WHITE PINE	WHITE PINE COPPER REFINERY INC	COPPER COMPOUNDS	0	0	0	0	10,524	0	0
ONTONAGON	WHITE PINE	WHITE PINE COPPER REFINERY INC	LEAD COMPOUNDS	0	0	0	0	56	0	0
ONTONAGON	WHITE PINE	WHITE PINE COPPER REFINERY INC	NICKEL COMPOUNDS	0	0	0	0	255	0	0
ONTONAGON	WHITE PINE	WHITE PINE COPPER REFINERY INC	SELENIUM COMPOUNDS	0	0	0	0	260	0	0
ONTONAGON	WHITE PINE	WHITE PINE COPPER REFINERY INC	SILVER	0	0	0	0	5	0	0
ONTONAGON	WHITE PINE	WHITE PINE COPPER REFINERY INC	SULFURIC ACID - (1994 AND AFTER	250	0	0	0	0	0	0
OSCEOLA	EVART	COLLINS & AIKMAN EVART OPERATIONS EVART PLANT	1,2,4-TRIMETHYLBENZENE	28,250	0	0	0	0	0	6,100
OSCEOLA	EVART	COLLINS & AIKMAN EVART OPERATIONS EVART PLANT	ETHYLBENZENE	8,150	0	0	0	0	0	18,300
OSCEOLA	EVART	COLLINS & AIKMAN EVART OPERATIONS EVART PLANT	METHYL ISOBUTYL KETONE	1,000	0	0	0	0	0	9,700
OSCEOLA	EVART	COLLINS & AIKMAN EVART OPERATIONS EVART PLANT	N-BUTYL ALCOHOL	58,750	0	0	0	0	0	7,900
OSCEOLA	EVART	COLLINS & AIKMAN EVART OPERATIONS EVART PLANT	TOLUENE	8,650	0	0	0	0	0	18,700
OSCEOLA	EVART	COLLINS & AIKMAN EVART OPERATIONS EVART PLANT	XYLENE (MIXED ISOMERS)	41,750	0	0	0	0	0	89,900
OSCEOLA	EVART	LIBERTY DAIRY COMPANY	NITRIC ACID	0	0	0	0	0	750	0
OSCEOLA	EVART	PPG INDUSTRIES, INC.	LEAD	0	0	0	0	775	0	0
OSCEOLA	LEROY	ADVANCED FIBERMOLDING INC.	METHYL ETHYL KETONE	8,375	0	0	0	0	0	0
OSCEOLA	LEROY	ADVANCED FIBERMOLDING INC.	STYRENE	35,080	0	0	0	0	0	0
OSCEOLA	REED CITY	KRAFTUBE	COPPER	5	0	0	0	0	5	750
OSCEOLA	REED CITY	NABCO-CHURCH AVENUE FACILITY	COPPER	5	0	0	0	10	0	9,630
OSCEOLA	REED CITY	YOPLAIT USA	NITRATE COMPOUNDS	0	0	0	0	0	29,184	0
OSCEOLA	REED CITY	YOPLAIT USA	NITRIC ACID	0	0	0	0	0	0	0
OTSEGO	GAYLORD	COOPER-STANDARD AUTOMOTIVE	ZINC COMPOUNDS	5	0	0	0	4,500	0	0
OTSEGO	GAYLORD	GEORGIA-PACIFIC CORP. (GAYLORD PARTICLEBOARD PLA	ACETALDEHYDE	34,110	0	0	0	0	0	0
OTSEGO	GAYLORD	GEORGIA-PACIFIC CORP. (GAYLORD PARTICLEBOARD PLA	AMMONIA	63,888	0	0	0	0	0	0
OTSEGO	GAYLORD	GEORGIA-PACIFIC CORP. (GAYLORD PARTICLEBOARD PLA	FORMALDEHYDE	65,339	0	0	0	0	0	0
OTSEGO	GAYLORD	GEORGIA-PACIFIC CORP. (GAYLORD PARTICLEBOARD PLA	LEAD COMPOUNDS	3	0	0	0	146	0	0
OTSEGO	GAYLORD	GEORGIA-PACIFIC CORP. (GAYLORD PARTICLEBOARD PLA	METHANOL	157,722	0	0	0	0	0	0
OTSEGO	GAYLORD	REPTRON MANUFACTURING SERVICES/GAYLORD	LEAD	0	0	0	0	0	0	3,189
OTSEGO	VANDERBILT	H & H TUBE & MFG. CO.	COPPER	0	0	0	0	260	0	1,001,167
OTTAWA	ALLENDALE	LEPRINO FOODS COMPANY	NITRATE COMPOUNDS	0	0	0	5	4,250	14,473	0
OTTAWA	ALLENDALE	LEPRINO FOODS COMPANY	NITRIC ACID	0	0	0	0	0	5	0
OTTAWA	COOPERVILLE	DELPHI AUTOMOTIVE SYSTEMS, ENE	CHROMIUM	0	0	0	0	3,123	7	0
OTTAWA	FRUITPORT	ALCOA AUTOMOTIVE CASTINGS MICHIGAN CASTING CENTE	COPPER	11,400	0	0	0	0	5	2,404
OTTAWA	FRUITPORT	ALCOA AUTOMOTIVE CASTINGS MICHIGAN CASTING CENTE	LEAD	1	0	0	0	0	1	95
OTTAWA	GRAND HAVEN	DONNELLY CORPORATION	ETHYLBENZENE	14,197	0	0	0	0	0	2,855
OTTAWA	GRAND HAVEN	EAGLE OTTAWA LEATHER COMPANY	CHROMIUM COMPOUNDS (EXCEPT	255	0	0	0	79,300	250	0
OTTAWA	GRAND HAVEN	EAGLE OTTAWA LEATHER COMPANY	FORMIC ACID	500	0	0	0	0	0	0
OTTAWA	GRAND HAVEN	EAGLE OTTAWA LEATHER COMPANY	MANGANESE COMPOUNDS	10	0	0	0	17,250	250	0
OTTAWA	GRAND HAVEN	EAGLE OTTAWA LEATHER COMPANY	NITRATE COMPOUNDS	0	0	0	0	0	47,000	250
OTTAWA	GRAND HAVEN	EAGLE OTTAWA LEATHER COMPANY	N-METHYL-2-PYRROLIDONE	500	0	0	0	255	250	0
OTTAWA	GRAND HAVEN	FEDERAL-MOGUL ASSEMBLED CAMSHAFTS	CHROMIUM	0	0	0	0	0	0	62,458
OTTAWA	GRAND HAVEN	FEDERAL-MOGUL ASSEMBLED CAMSHAFTS	NICKEL	0	0	0	0	0	0	250
OTTAWA	GRAND HAVEN	FINISH CORPORATION	CERTAIN GLYCOL ETHERS	9,044	0	0	0	0	0	713
OTTAWA	GRAND HAVEN	FINISH CORPORATION	METHANOL	3,794	0	0	0	0	0	18,379
OTTAWA	GRAND HAVEN	FINISH CORPORATION	SODIUM NITRITE	0	0	0	0	0	0	0



2001 TOXIC CHEMICAL RELEASE INVENTORY  
STATE OF MICHIGAN SUMMARY DATA - PART I

County	City	Facility	Chemical	(lbs/year)						
				Air	Water	Underground Injection	Land On-site	Off-site Disposal	POTW	Off-site Waste Managed
OTTAWA	GRAND HAVEN	FINISH CORPORATION	TOLUENE	10,894	0	0	0	0	0	21,905
OTTAWA	GRAND HAVEN	FINISH CORPORATION	XYLENE (MIXED ISOMERS)	13,443	0	0	0	0	0	18,659
OTTAWA	GRAND HAVEN	GRAND HAVEN BOARD OF LIGHT AND POWER	CHLORINE	5	0	0	0	0	0	0
OTTAWA	GRAND HAVEN	GRAND HAVEN BOARD OF LIGHT AND POWER	LEAD COMPOUNDS	1,638	0	0	0	850	0	1,518
OTTAWA	GRAND HAVEN	GRAND HAVEN BOARD OF LIGHT AND POWER	MERCURY COMPOUNDS	22	0	0	0	8	0	0
OTTAWA	GRAND HAVEN	POLYPLY COMPOSITES INC.	STYRENE	8,014	0	0	0	0	0	0
OTTAWA	HOLLAND	BBI ENTERPRISES	AMMONIA	13,300	0	0	0	0	0	0
OTTAWA	HOLLAND	BBI ENTERPRISES	PHENOL	5,900	0	0	0	17,200	0	0
OTTAWA	HOLLAND	BBI ENTERPRISES	ZINC (FUME OR DUST)	0	0	0	0	6,000	0	0
OTTAWA	HOLLAND	CDR PIGMENTS & DISPERSIONS	3,3'-DICHLOROBENZIDINE DIHYDRO	5	5	0	0	0	0	0
OTTAWA	HOLLAND	CDR PIGMENTS & DISPERSIONS	BARIUM COMPOUNDS	10	3,050	0	0	12,330	0	0
OTTAWA	HOLLAND	CDR PIGMENTS & DISPERSIONS	COPPER COMPOUNDS	0	0	0	0	0	0	0
OTTAWA	HOLLAND	CDR PIGMENTS & DISPERSIONS	NITRATE COMPOUNDS	10	4,568	0	0	72	0	0
OTTAWA	HOLLAND	CDR PIGMENTS & DISPERSIONS	SODIUM NITRITE	10	250	0	0	250	0	0
OTTAWA	HOLLAND	DONNELLY CORPORATION	DIISOCYANATES	0	0	0	0	198	0	907
OTTAWA	HOLLAND	DONNELLY CORPORATION	ETHYLBENZENE	3,914	0	0	0	0	0	357
OTTAWA	HOLLAND	DONNELLY CORPORATION	LEAD	0	0	0	0	339	0	0
OTTAWA	HOLLAND	DONNELLY CORPORATION	METHYL ETHYL KETONE	17,689	0	0	0	0	0	5,973
OTTAWA	HOLLAND	DONNELLY CORPORATION	XYLENE (MIXED ISOMERS)	18,125	0	0	0	0	0	1,506
OTTAWA	HOLLAND	GENTEX CORPORATION, FIRE PROTECTION DIVISION	LEAD COMPOUNDS	0	0	0	0	0	0	130
OTTAWA	HOLLAND	GPM IND. INC.	DIISOCYANATES	0	0	0	0	0	0	0
OTTAWA	HOLLAND	GPM IND. INC.	STYRENE	35,160	0	0	0	0	0	1,600
OTTAWA	HOLLAND	H.J. HEINZ CO.	CHLORINE	0	0	0	0	0	0	0
OTTAWA	HOLLAND	HART & COOLEY, INC.	CERTAIN GLYCOL ETHERS	18,682	0	0	0	250	80,982	250
OTTAWA	HOLLAND	HOLLAND BPW 48TH STREET GENERATION STATION	N-HEXANE	0	0	0	0	0	0	0
OTTAWA	HOLLAND	HOLLAND BPW, JAMES DE YOUNG GENERATION STATION	BARIUM COMPOUNDS	34,872	43	0	0	31,729	0	0
OTTAWA	HOLLAND	HOLLAND BPW, JAMES DE YOUNG GENERATION STATION	CHLORINE	35	2,341	0	0	0	0	0
OTTAWA	HOLLAND	HOLLAND BPW, JAMES DE YOUNG GENERATION STATION	COPPER COMPOUNDS	47,078	3,361	0	0	6,010	0	0
OTTAWA	HOLLAND	HOLLAND BPW, JAMES DE YOUNG GENERATION STATION	HYDROCHLORIC ACID (1995 AND AF	331,285	0	0	0	0	0	0
OTTAWA	HOLLAND	HOLLAND BPW, JAMES DE YOUNG GENERATION STATION	HYDROGEN FLUORIDE	40,103	0	0	0	0	0	0
OTTAWA	HOLLAND	HOLLAND BPW, JAMES DE YOUNG GENERATION STATION	LEAD COMPOUNDS	73	109	0	0	3,360	0	0
OTTAWA	HOLLAND	HOLLAND BPW, JAMES DE YOUNG GENERATION STATION	MERCURY	8	0	0	0	12	0	0
OTTAWA	HOLLAND	HOLLAND USA-OAC	LEAD	0	0	0	0	0	0	24
OTTAWA	HOLLAND	HOLLAND USA-OAC	NICKEL	0	0	0	0	0	0	8,138
OTTAWA	HOLLAND	INVENSYS APPLIANCE CONTROLS	LEAD COMPOUNDS	14	0	0	0	94	0	10,129
OTTAWA	HOLLAND	JOHNSON CONTROLS INTERIORS LAKEWOOD FACILITY	DIISOCYANATES	0	0	0	0	0	0	0
OTTAWA	HOLLAND	MAHLE VALVE TRAIN, INC	COPPER	10	0	0	0	0	0	4,277
OTTAWA	HOLLAND	MAHLE VALVE TRAIN, INC	NICKEL	10	0	0	0	0	0	250
OTTAWA	HOLLAND	METAL FLOW CORPORATION	CHROMIUM	0	0	0	0	0	5	270,996
OTTAWA	HOLLAND	METAL FLOW CORPORATION	COPPER	0	0	0	0	12	5	21,070
OTTAWA	HOLLAND	METAL FLOW CORPORATION	LEAD	0	0	0	0	1	0	1,150
OTTAWA	HOLLAND	METAL FLOW CORPORATION	NICKEL	0	0	0	0	3	5	102,632
OTTAWA	HOLLAND	PFIZER, INC. PARKE-DAVIS DIV.	ACETONITRILE	2,070	0	9,637	0	5	0	475,465
OTTAWA	HOLLAND	PFIZER, INC. PARKE-DAVIS DIV.	AMMONIA	500	0	28,957	0	250	0	5,160
OTTAWA	HOLLAND	PFIZER, INC. PARKE-DAVIS DIV.	BENZENE	3,170	0	0	0	5	0	35,716
OTTAWA	HOLLAND	PFIZER, INC. PARKE-DAVIS DIV.	CYANIDE COMPOUNDS	10	0	15,646	0	5	0	43,400
OTTAWA	HOLLAND	PFIZER, INC. PARKE-DAVIS DIV.	DICHLOROMETHANE	1,017	0	4,376	0	5,393	0	639,748
OTTAWA	HOLLAND	PFIZER, INC. PARKE-DAVIS DIV.	HYDROCHLORIC ACID (1995 AND AF	255	0	5	0	0	0	0
OTTAWA	HOLLAND	PFIZER, INC. PARKE-DAVIS DIV.	METHANOL	15,378	0	2,185,982	0	250	0	16,926,917
OTTAWA	HOLLAND	PFIZER, INC. PARKE-DAVIS DIV.	METHYL TERT-BUTYL ETHER	2,784	0	29,267	0	5	0	2,268,713
OTTAWA	HOLLAND	PFIZER, INC. PARKE-DAVIS DIV.	N-HEXANE	6,182	0	2,614	0	10	0	2,908,251
OTTAWA	HOLLAND	PFIZER, INC. PARKE-DAVIS DIV.	NICKEL	0	0	0	0	0	0	527,646
OTTAWA	HOLLAND	PFIZER, INC. PARKE-DAVIS DIV.	PHENYTOIN	255	0	0	0	9,377	0	165
OTTAWA	HOLLAND	PFIZER, INC. PARKE-DAVIS DIV.	PHOSGENE	10	0	0	0	0	0	0
OTTAWA	HOLLAND	PFIZER, INC. PARKE-DAVIS DIV.	TOLUENE	12,353	0	8,258	0	5	0	9,061,460
OTTAWA	HOLLAND	PFIZER, INC. PARKE-DAVIS DIV.	TRIETHYLAMINE	10	0	5	0	0	0	7,296



2001 TOXIC CHEMICAL RELEASE INVENTORY  
STATE OF MICHIGAN SUMMARY DATA - PART I

County	City	Facility	Chemical	(lbs/year)						
				Air	Water	Underground Injection	Land On-site	Off-site Disposal	POTW	Off-site Waste Managed
OTTAWA	HOLLAND	PFIZER, INC. PARKE-DAVIS DIV.	XYLENE (MIXED ISOMERS)	2,968	0	0	0	250	0	20,157
OTTAWA	HOLLAND	POWERQUEST BOATS, INC.	STYRENE	14,000	0	0	0	0	0	260
OTTAWA	HOLLAND	QUALITY OIL INC.	1,2,4-TRIMETHYLBENZENE	255	0	0	0	0	0	0
OTTAWA	HOLLAND	QUALITY OIL INC.	BENZENE	1,283	0	0	0	0	0	5
OTTAWA	HOLLAND	QUALITY OIL INC.	ETHYLBENZENE	255	0	0	0	0	0	5
OTTAWA	HOLLAND	QUALITY OIL INC.	LEAD	0	0	0	0	0	0	0
OTTAWA	HOLLAND	QUALITY OIL INC.	N-HEXANE	1,527	0	0	0	0	0	0
OTTAWA	HOLLAND	QUALITY OIL INC.	TOLUENE	1,268	0	0	0	0	0	0
OTTAWA	HOLLAND	QUALITY OIL INC.	XYLENE (MIXED ISOMERS)	500	0	0	0	0	0	5
OTTAWA	HOLLAND	REPCOLITE PAINTS INC.	XYLENE (MIXED ISOMERS)	1,000	0	0	0	0	0	2,600
OTTAWA	HOLLAND	SPECIALTY HEAT TREAT, INC.	METHANOL	2,329	0	0	0	0	0	0
OTTAWA	SPRING LAKE	COUNTER POINT FURNITURE PRODUCTS	DIISOCYANATES	0	0	0	0	0	0	0
OTTAWA	SPRING LAKE	HERMAN MILLER CASEGOODS INC 171ST AND HICKORY FA	1,2,4-TRIMETHYLBENZENE	13,800	0	0	0	250	0	7,550
OTTAWA	SPRING LAKE	HERMAN MILLER CASEGOODS INC 171ST AND HICKORY FA	TOLUENE	12,500	0	0	0	0	0	416,934
OTTAWA	SPRING LAKE	HERMAN MILLER CASEGOODS INC 171ST AND HICKORY FA	XYLENE (MIXED ISOMERS)	67,000	0	0	0	250	0	24,000
OTTAWA	SPRING LAKE	SUPREME MACHINED PRODUCTS	LEAD	0	0	0	0	3	1	0
OTTAWA	SPRING LAKE	SUPREME MACHINED PRODUCTS	MANGANESE	0	0	0	0	0	0	0
OTTAWA	WEST OLIVE	CONSUMERS ENERGY J H CAMPBELL GENERATING PLANT	ARSENIC COMPOUNDS	114	0	0	34,760	0	0	0
OTTAWA	WEST OLIVE	CONSUMERS ENERGY J H CAMPBELL GENERATING PLANT	BARIUM COMPOUNDS	2,840	0	0	1,302,200	0	0	0
OTTAWA	WEST OLIVE	CONSUMERS ENERGY J H CAMPBELL GENERATING PLANT	BERYLLIUM COMPOUNDS	2	0	0	12,206	0	0	0
OTTAWA	WEST OLIVE	CONSUMERS ENERGY J H CAMPBELL GENERATING PLANT	CHROMIUM COMPOUNDS (EXCEPT	7,209	0	0	81,012	0	0	0
OTTAWA	WEST OLIVE	CONSUMERS ENERGY J H CAMPBELL GENERATING PLANT	COBALT COMPOUNDS	546	0	0	52,000	0	0	0
OTTAWA	WEST OLIVE	CONSUMERS ENERGY J H CAMPBELL GENERATING PLANT	COPPER COMPOUNDS	2,812	2,900	0	103,000	0	0	0
OTTAWA	WEST OLIVE	CONSUMERS ENERGY J H CAMPBELL GENERATING PLANT	HYDROCHLORIC ACID (1995 AND AF	5,500,000	0	0	0	0	0	0
OTTAWA	WEST OLIVE	CONSUMERS ENERGY J H CAMPBELL GENERATING PLANT	HYDROGEN FLUORIDE	310,000	0	0	0	0	0	0
OTTAWA	WEST OLIVE	CONSUMERS ENERGY J H CAMPBELL GENERATING PLANT	LEAD COMPOUNDS	134	0	0	39,800	0	0	0
OTTAWA	WEST OLIVE	CONSUMERS ENERGY J H CAMPBELL GENERATING PLANT	MANGANESE COMPOUNDS	339	26	0	79,000	0	0	0
OTTAWA	WEST OLIVE	CONSUMERS ENERGY J H CAMPBELL GENERATING PLANT	MERCURY COMPOUNDS	390	0	0	244	0	0	0
OTTAWA	WEST OLIVE	CONSUMERS ENERGY J H CAMPBELL GENERATING PLANT	NICKEL COMPOUNDS	5,006	8	0	57,300	0	0	0
OTTAWA	WEST OLIVE	CONSUMERS ENERGY J H CAMPBELL GENERATING PLANT	POLYCYCLIC AROMATIC COMPOUN	0	0	0	75	0	0	0
OTTAWA	WEST OLIVE	CONSUMERS ENERGY J H CAMPBELL GENERATING PLANT	SULFURIC ACID - (1994 AND AFTER	85,000	0	0	0	0	0	0
OTTAWA	WEST OLIVE	CONSUMERS ENERGY J H CAMPBELL GENERATING PLANT	VANADIUM COMPOUNDS	21,019	0	0	171,000	0	0	0
OTTAWA	WEST OLIVE	CONSUMERS ENERGY J H CAMPBELL GENERATING PLANT	ZINC COMPOUNDS	749	660	0	77,300	0	0	0
OTTAWA	ZEELAND	BIL MAR FOODS	NITRATE COMPOUNDS	0	26,107	0	0	20	0	0
OTTAWA	ZEELAND	BIL MAR FOODS	SODIUM NITRITE	5	0	0	0	270	0	0
OTTAWA	ZEELAND	CORLETT-TURNER COMPANY	COPPER	0	0	0	0	0	0	13,300
OTTAWA	ZEELAND	GENTEX CORPORATION, AUTOMOTIVE DIVISION	LEAD COMPOUNDS	9	0	0	0	344	0	32,285
OTTAWA	ZEELAND	GKN SINTER METALS ZEELAND	COPPER	0	0	0	0	0	5	1,881
OTTAWA	ZEELAND	GKN SINTER METALS ZEELAND	NICKEL	5	0	0	0	0	5	1,691
OTTAWA	ZEELAND	HERMAN MILLER, INC.	METHYL ETHYL KETONE	1,650	0	0	0	250	0	2,200
OTTAWA	ZEELAND	HERMAN MILLER, INC.	XYLENE (MIXED ISOMERS)	6,700	0	0	0	500	0	250
OTTAWA	ZEELAND	HOWARD MILLER COMPANY	DIISOCYANATES	0	0	0	0	0	0	0
OTTAWA	ZEELAND	HOWARD MILLER COMPANY	LEAD	1	0	0	0	178	0	313
OTTAWA	ZEELAND	MEAD JOHNSON & COMPANY	NITRATE COMPOUNDS	0	90,100	0	0	1,505	0	0
OTTAWA	ZEELAND	MEAD JOHNSON & COMPANY	NITRIC ACID	0	0	0	0	255	0	0
OTTAWA	ZEELAND	MEAD JOHNSON & COMPANY	TOLUENE	59,500	0	0	0	23,600	0	45,200
OTTAWA	ZEELAND	PLASCORE, INC.	ALUMINUM (FUME OR DUST)	0	0	0	0	0	0	68,000
OTTAWA	ZEELAND	PLASCORE, INC.	CHROMIUM COMPOUNDS (EXCEPT	0	0	0	0	0	0	0
OTTAWA	ZEELAND	PLASCORE, INC.	MANGANESE COMPOUNDS	0	0	0	0	0	0	0
OTTAWA	ZEELAND	PLASCORE, INC.	NICKEL COMPOUNDS	0	0	0	0	0	0	0
OTTAWA	ZEELAND	ZEELAND CHEMICALS, INC.	2-METHOXYETHANOL	0	0	0	0	0	0	0
OTTAWA	ZEELAND	ZEELAND CHEMICALS, INC.	ACETONITRILE	85	0	0	5	0	5	8,626
OTTAWA	ZEELAND	ZEELAND CHEMICALS, INC.	ALUMINUM (FUME OR DUST)	0	0	0	0	0	0	2,575
OTTAWA	ZEELAND	ZEELAND CHEMICALS, INC.	AMMONIA	1,875	0	0	5	0	250	1,848
OTTAWA	ZEELAND	ZEELAND CHEMICALS, INC.	CHLOROBENZENE	4,297	0	0	0	0	5	16,018
OTTAWA	ZEELAND	ZEELAND CHEMICALS, INC.	DICHLOROMETHANE	1,081	0	0	5	0	5	20,116



2001 TOXIC CHEMICAL RELEASE INVENTORY  
STATE OF MICHIGAN SUMMARY DATA - PART I

County	City	Facility	Chemical	(lbs/year)						
				Air	Water	Underground Injection	Land On-site	Off-site Disposal	POTW	Off-site Waste Managed
OTTAWA	ZEELAND	ZEELAND CHEMICALS, INC.	DIETHYL SULFATE	0	0	0	0	0	0	0
OTTAWA	ZEELAND	ZEELAND CHEMICALS, INC.	ETHYLENE	16,034	0	0	0	0	0	0
OTTAWA	ZEELAND	ZEELAND CHEMICALS, INC.	HYDROCHLORIC ACID (1995 AND AF	0	0	0	0	0	0	0
OTTAWA	ZEELAND	ZEELAND CHEMICALS, INC.	MALEIC ANHYDRIDE	0	0	0	0	0	0	0
OTTAWA	ZEELAND	ZEELAND CHEMICALS, INC.	METHANOL	1,283	0	0	0	0	5	213,446
OTTAWA	ZEELAND	ZEELAND CHEMICALS, INC.	METHYL ETHYL KETONE	13,064	0	0	5	0	5	20,515
OTTAWA	ZEELAND	ZEELAND CHEMICALS, INC.	METHYL ISOBUTYL KETONE	3,195	0	0	5	0	5	136,635
OTTAWA	ZEELAND	ZEELAND CHEMICALS, INC.	N,N-DIMETHYLANILINE	0	0	0	0	0	0	0
OTTAWA	ZEELAND	ZEELAND CHEMICALS, INC.	PYRIDINE	192	0	0	5	0	5	20,515
OTTAWA	ZEELAND	ZEELAND CHEMICALS, INC.	SULFURIC ACID - (1994 AND AFTER	0	0	0	0	0	0	0
OTTAWA	ZEELAND	ZEELAND CHEMICALS, INC.	TOLUENE	18,994	0	0	5	0	5	210,584
OTTAWA	ZEELAND	ZEELAND FARM SOYA	N-HEXANE	96,218	0	0	0	0	13	0
SAGINAW	BRIDGEPORT	INDUSTRIAL COATING, INC.	ZINC COMPOUNDS	0	0	0	0	750	0	0
SAGINAW	BUENA VISTA	ALCHEM ALUMINUM, INC.	ALUMINUM (FUME OR DUST)	220	0	0	0	11,000	0	0
SAGINAW	BUENA VISTA	ALCHEM ALUMINUM, INC.	LEAD	0	0	0	0	0	0	0
SAGINAW	CARROLLTON	MICHIGAN SU GAR COMPANY CARROLLTON FACTORY	AMMONIA	2,900	5,600	0	0	0	0	0
SAGINAW	CARROLLTON	MICHIGAN SU GAR COMPANY CARROLLTON FACTORY	LEAD COMPOUNDS	58	0	0	0	0	0	0
SAGINAW	HEMLOCK	DOW CORNING CORP. HEALTHCARE INDUSTRIES SITE	XYLENE (MIXED ISOMERS)	369	0	0	0	0	0	113,330
SAGINAW	HEMLOCK	HEMLOCK SEMICONDUCTOR CORP.	CHLORODIFLUOROMETHANE	7,185	0	0	0	0	0	0
SAGINAW	HEMLOCK	HEMLOCK SEMICONDUCTOR CORP.	HYDROCHLORIC ACID (1995 AND AF	852	0	0	0	0	0	0
SAGINAW	HEMLOCK	HEMLOCK SEMICONDUCTOR CORP.	HYDROGEN FLUORIDE	90	0	0	0	0	0	0
SAGINAW	HEMLOCK	HEMLOCK SEMICONDUCTOR CORP.	NITRATE COMPOUNDS	0	0	0	0	0	0	106,773
SAGINAW	HEMLOCK	HEMLOCK SEMICONDUCTOR CORP.	NITRIC ACID	2,071	0	0	0	0	0	4
SAGINAW	REESE	AGRIUM U.S. INC.	AMMONIA	1,340	0	0	0	0	0	0
SAGINAW	REESE	AGRIUM U.S. INC.	COPPER COMPOUNDS	255	0	0	0	0	0	0
SAGINAW	REESE	AGRIUM U.S. INC.	MANGANESE COMPOUNDS	1,500	0	0	0	0	0	0
SAGINAW	REESE	AGRIUM U.S. INC.	SULFURIC ACID - (1994 AND AFTER	0	0	0	0	0	0	0
SAGINAW	REESE	AGRIUM U.S. INC.	ZINC COMPOUNDS	1,500	0	0	0	0	0	0
SAGINAW	SAGINAW	DELPHI SAGINAW STEERING SYSTEM HOLLAND ROAD OPE	ANTIMONY	0	0	0	0	0	0	0
SAGINAW	SAGINAW	DELPHI SAGINAW STEERING SYSTEM HOLLAND ROAD OPE	CHROMIUM	0	0	0	0	0	0	0
SAGINAW	SAGINAW	DELPHI SAGINAW STEERING SYSTEM HOLLAND ROAD OPE	HYDROCHLORIC ACID (1995 AND AF	55,000	0	0	0	0	0	0
SAGINAW	SAGINAW	DELPHI SAGINAW STEERING SYSTEM HOLLAND ROAD OPE	LEAD COMPOUNDS	0	0	0	0	0	1	0
SAGINAW	SAGINAW	DELPHI SAGINAW STEERING SYSTEM HOLLAND ROAD OPE	MANGANESE COMPOUNDS	520	0	0	0	0	160	0
SAGINAW	SAGINAW	DELPHI SAGINAW STEERING SYSTEM HOLLAND ROAD OPE	METHANOL	610	0	0	0	0	0	0
SAGINAW	SAGINAW	DELPHI SAGINAW STEERING SYSTEM HOLLAND ROAD OPE	NICKEL	0	0	0	0	30	160	0
SAGINAW	SAGINAW	DELPHI SAGINAW STEERING SYSTEM HOLLAND ROAD OPE	NITRATE COMPOUNDS	0	0	0	0	0	80,000	660
SAGINAW	SAGINAW	DELPHI SAGINAW STEERING SYSTEM HOLLAND ROAD OPE	NITRIC ACID	0	0	0	0	0	0	26,000
SAGINAW	SAGINAW	DELPHI SAGINAW STEERING SYSTEM HOLLAND ROAD OPE	SODIUM NITRITE	0	0	0	0	0	0	0
SAGINAW	SAGINAW	DELPHI SAGINAW STEERING SYSTEM HOLLAND ROAD OPE	TOLUENE	11,000	0	0	0	0	0	0
SAGINAW	SAGINAW	DELPHI SAGINAW STEERING SYSTEM HOLLAND ROAD OPE	TOLUENE DIISOCYANATE (MIXED IS	0	0	0	0	0	0	360
SAGINAW	SAGINAW	DELPHI SAGINAW STEERING SYSTEM HOLLAND ROAD OPE	XYLENE (MIXED ISOMERS)	9,401	0	0	0	0	0	6,300
SAGINAW	SAGINAW	DELPHI SAGINAW STEERING SYSTEM HOLLAND ROAD OPE	ZINC COMPOUNDS	6,300	0	0	0	75,000	530	16,000
SAGINAW	SAGINAW	DELPHI SAGINAW STEERING SYSTEMS PLANT 2 OPERATIO	CERTAIN GLYCOL ETHERS	0	0	0	0	0	10,000	0
SAGINAW	SAGINAW	EATON CORPORATION	AMMONIA	2,015	0	0	0	0	0	0
SAGINAW	SAGINAW	EATON CORPORATION	CHROMIUM	0	0	0	0	3,081	5	0
SAGINAW	SAGINAW	EATON CORPORATION	DIISOCYANATES	0	0	0	0	0	0	0
SAGINAW	SAGINAW	EATON CORPORATION	MANGANESE	0	0	0	0	2,861	250	0
SAGINAW	SAGINAW	EATON CORPORATION	NICKEL	0	0	0	0	4,095	5	0
SAGINAW	SAGINAW	GLASTENDER, INC.	DIISOCYANATES	0	0	0	0	0	0	0
SAGINAW	SAGINAW	GM PT - SAGINAW MALLEABLE IRON	CHROMIUM COMPOUNDS (EXCEPT	364	0	0	0	1,400	0	0
SAGINAW	SAGINAW	GM PT - SAGINAW MALLEABLE IRON	CUMENE HYDROPEROXIDE	800	0	0	0	560	0	0
SAGINAW	SAGINAW	GM PT - SAGINAW MALLEABLE IRON	DIISOCYANATES	0	0	0	0	0	0	0
SAGINAW	SAGINAW	GM PT - SAGINAW MALLEABLE IRON	LEAD COMPOUNDS	610	0	0	0	1,700	0	0
SAGINAW	SAGINAW	GM PT - SAGINAW MALLEABLE IRON	MANGANESE COMPOUNDS	1,840	0	0	0	25,000	0	0
SAGINAW	SAGINAW	GMPTG-SAGINAW METAL CASTING	1,2,4-TRIMETHYLBENZENE	3,300	0	0	0	0	0	0
SAGINAW	SAGINAW	GMPTG-SAGINAW METAL CASTING	ACROLEIN	1,700	0	0	0	0	0	0



2001 TOXIC CHEMICAL RELEASE INVENTORY  
STATE OF MICHIGAN SUMMARY DATA - PART I

County	City	Facility	Chemical	(lbs/year)						
				Air	Water	Underground Injection	Land On-site	Off-site Disposal	POTW	Off-site Waste Managed
SAGINAW	SAGINAW	GMPTG-SAGINAW METAL CASTING	BENZENE	29,000	0	0	100	0	0	0
SAGINAW	SAGINAW	GMPTG-SAGINAW METAL CASTING	CERTAIN GLYCOL ETHERS	44,000	0	0	0	0	0	22,000
SAGINAW	SAGINAW	GMPTG-SAGINAW METAL CASTING	CHROMIUM	90	0	0	6,200	474	9	0
SAGINAW	SAGINAW	GMPTG-SAGINAW METAL CASTING	COPPER COMPOUNDS	414	0	0	10,000	321	30	0
SAGINAW	SAGINAW	GMPTG-SAGINAW METAL CASTING	DIISOCYANATES	540	0	0	0	0	0	0
SAGINAW	SAGINAW	GMPTG-SAGINAW METAL CASTING	ETHYLBENZENE	3,200	0	0	4	0	0	0
SAGINAW	SAGINAW	GMPTG-SAGINAW METAL CASTING	FORMALDEHYDE	9,530	0	0	7,000	242	0	0
SAGINAW	SAGINAW	GMPTG-SAGINAW METAL CASTING	LEAD COMPOUNDS	544	0	0	58,000	117	13	0
SAGINAW	SAGINAW	GMPTG-SAGINAW METAL CASTING	MANGANESE COMPOUNDS	5,160	0	0	290,000	4,500	360	0
SAGINAW	SAGINAW	GMPTG-SAGINAW METAL CASTING	MERCURY	10	0	0	44	0	0	0
SAGINAW	SAGINAW	GMPTG-SAGINAW METAL CASTING	NAPHTHALENE	9,000	0	0	190	0	0	0
SAGINAW	SAGINAW	GMPTG-SAGINAW METAL CASTING	NICKEL	103	0	0	1,900	154	17	0
SAGINAW	SAGINAW	GMPTG-SAGINAW METAL CASTING	NITRATE COMPOUNDS	0	0	0	0	0	3,300	0
SAGINAW	SAGINAW	GMPTG-SAGINAW METAL CASTING	N-METHYL-2-PYRROLIDONE	9,540	0	0	0	0	0	28,000
SAGINAW	SAGINAW	GMPTG-SAGINAW METAL CASTING	PHENOL	36,600	0	0	1,900	508	0	1
SAGINAW	SAGINAW	GMPTG-SAGINAW METAL CASTING	STYRENE	30,003	0	0	3	0	0	0
SAGINAW	SAGINAW	GMPTG-SAGINAW METAL CASTING	TOLUENE	23,900	0	0	29	0	2	0
SAGINAW	SAGINAW	GMPTG-SAGINAW METAL CASTING	TRITHYLAMINE	16,200	0	0	0	0	0	670
SAGINAW	SAGINAW	GMPTG-SAGINAW METAL CASTING	ZINC COMPOUNDS	5,780	0	0	240,000	900	76	0
SAGINAW	SAGINAW	ROTOR COATERS INTERNATIONAL	ALUMINUM (FUME OR DUST)	820	0	0	0	440	0	0
SAGINAW	SAGINAW	ROTOR COATERS INTERNATIONAL	ZINC (FUME OR DUST)	5,400	0	0	0	2,900	0	0
SAGINAW	SAGINAW	SAFETY-KLEEN SYSTEMS (405901)	ETHYLENE GLYCOL	38	0	0	0	0	0	1,196,871
SAGINAW	SAGINAW	SAFETY-KLEEN SYSTEMS (405901)	LEAD	0	0	0	0	0	0	454
SAGINAW	SAGINAW	SAFETY-KLEEN SYSTEMS (405901)	POLYCYCLIC AROMATIC COMPOUN	0	0	0	0	0	0	1,146
SAGINAW	SAGINAW	SAGINAW CONTROL & ENGINEERING	XYLENE (MIXED ISOMERS)	0	0	0	0	0	0	0
SAGINAW	ST. CHARLES	LENDELL MANUFACTURING, INC.	DIISOCYANATES	0	0	0	0	0	0	0
SAGINAW	ST. CHARLES	LENDELL MANUFACTURING, INC.	TOLUENE DIISOCYANATE (MIXED IS	0	0	0	0	0	0	0
SANILAC	CROSWELL	MICHIGAN SUGAR COMPANY CROSWELL FACTORY	AMMONIA	5,200	340	0	0	0	0	0
SANILAC	CROSWELL	MICHIGAN SUGAR COMPANY CROSWELL FACTORY	LEAD COMPOUNDS	269	0	0	0	0	0	0
SANILAC	DECKERVILLE	DOTT MFG. CO.	TOLUENE	88,197	0	0	0	0	0	35,640
SANILAC	DECKERVILLE	NEWCOR INC., RUBBER AND PLASTIC GROUP	METHANOL	10,705	0	0	0	0	0	0
SANILAC	MARLETTTE	DGP INC.	STYRENE	28,782	0	0	0	498	0	0
SANILAC	SANDUSKY	NUMATICS INC	COPPER	110	0	0	0	0	55	670
SANILAC	SANDUSKY	NUMATICS INC.	CHROMIUM	0	0	0	0	269	6	0
SANILAC	SANDUSKY	NUMATICS INC.	DIISOCYANATES	0	0	0	0	0	0	0
SANILAC	SANDUSKY	NUMATICS INC.	NITRIC ACID	493	0	0	0	0	10,707	0
SANILAC	SANDUSKY	TRELLEBORG YSH, INC. SANDUSKY PLANT	LEAD COMPOUNDS	1,716	0	0	0	9	7	0
SANILAC	SANDUSKY	TRELLEBORG YSH, INC. SANDUSKY PLANT	XYLENE (MIXED ISOMERS)	11,777	0	0	0	0	0	7,546
SANILAC	SANDUSKY	TRELLEBORG YSH, INC. SANDUSKY PLANT	ZINC COMPOUNDS	0	0	0	0	20,314	0	7,236
SCHOOLCRA	MANISTIQUE	MANISTIQUE PAPERS, INC.	AMMONIA	0	0	0	0	0	0	0
SHIAWASSEE	CORUNNA	MICHIGAN BRICK CORUNNA PLANT	BARIUM	0	0	0	0	0	0	0
SHIAWASSEE	CORUNNA	MICHIGAN BRICK CORUNNA PLANT	MANGANESE COMPOUNDS	0	0	0	0	0	0	0
SHIAWASSEE	OWOSSO	GKN SINTERED METALS INC.	COPPER	0	0	0	0	0	0	6,391
SHIAWASSEE	OWOSSO	MOTOR PRODUCTS - OWOSSO	LEAD	16	0	0	0	0	0	0
SHIAWASSEE	OWOSSO	MRM INDUSTRIES, INC.	STYRENE	0	0	0	0	0	0	0
SHIAWASSEE	OWOSSO	NERO PLASTICS, INC.	STYRENE	32,433	0	0	0	0	0	3,012
SHIAWASSEE	OWOSSO	SUNOCO OWOSSO TERMINAL	1,2,4-TRIMETHYLBENZENE	102	0	0	0	0	0	2,252
SHIAWASSEE	OWOSSO	SUNOCO OWOSSO TERMINAL	BENZENE	1,181	1	0	0	0	0	796
SHIAWASSEE	OWOSSO	SUNOCO OWOSSO TERMINAL	BENZO(G,H,I)PERYLENE	0	0	0	0	0	0	0
SHIAWASSEE	OWOSSO	SUNOCO OWOSSO TERMINAL	CUMENE	47	0	0	0	0	0	63
SHIAWASSEE	OWOSSO	SUNOCO OWOSSO TERMINAL	CYCLOHEXANE	147	0	0	0	0	0	191
SHIAWASSEE	OWOSSO	SUNOCO OWOSSO TERMINAL	ETHYLBENZENE	168	1	0	0	0	0	916
SHIAWASSEE	OWOSSO	SUNOCO OWOSSO TERMINAL	NAPHTHALENE	0	0	0	0	0	0	313
SHIAWASSEE	OWOSSO	SUNOCO OWOSSO TERMINAL	N-HEXANE	819	0	0	0	0	0	1,449
SHIAWASSEE	OWOSSO	SUNOCO OWOSSO TERMINAL	POLYCYCLIC AROMATIC COMPOUN	3	0	0	0	0	0	1
SHIAWASSEE	OWOSSO	SUNOCO OWOSSO TERMINAL	TOLUENE	2,442	2	0	0	0	0	5,224



2001 TOXIC CHEMICAL RELEASE INVENTORY  
STATE OF MICHIGAN SUMMARY DATA - PART I

County	City	Facility	Chemical	(lbs/year)						
				Air	Water	Underground Injection	Land On-site	Off-site Disposal	POTW	Off-site Waste Managed
SHIAWASSEE	OWOSSO	SUNOCO OWOSSO TERMINAL	XYLENE (MIXED ISOMERS)	1,046	3	0	0	0	0	6,429
SHIAWASSEE	OWOSSO	TOLEDO COMMUTATOR CO.	COPPER	250	0	0	0	0	0	0
SHIAWASSEE	OWOSSO	TOLEDO COMMUTATOR CO.	PHENOL	250	0	0	0	0	0	0
SHIAWASSEE	OWOSSO	VAUNGARDE INC. PLANT 2	XYLENE (MIXED ISOMERS)	11,645	0	0	0	0	0	2,043
SHIAWASSEE	OWOSSO	VAUNGARDE, INC., PLANT 1	DIISOCYANATES	250	0	0	0	0	0	0
ST JOSEPH	WHITE PIGEON	WHITE PIGEON PAPER CO	BENZO(G,H,I)PERYLENE	0	0	0	0	0	0	0
ST JOSEPH	WHITE PIGEON	WHITE PIGEON PAPER CO	LEAD	13	1	0	0	155	0	0
ST JOSEPH	WHITE PIGEON	WHITE PIGEON PAPER CO	POLYCYCLIC AROMATIC COMPOUN	0	0	0	0	0	0	0
ST. CLAIR	ALGONAC	ALGONAC CAST PRODS. INC.	COPPER	0	0	0	0	0	0	50,696
ST. CLAIR	ALGONAC	ALGONAC CAST PRODS. INC.	LEAD COMPOUNDS	62	0	0	0	0	0	2,495
ST. CLAIR	ALGONAC	SUNSATON PRODUCTS INC	METHYL METHACRYLATE	804	0	0	0	0	0	0
ST. CLAIR	ALGONAC	SUNSATON PRODUCTS INC	STYRENE	4,993	0	0	0	0	0	0
ST. CLAIR	AVOCA	DETROIT EDISON COMPANY GREENWOOD ENERGY CENTE	BENZO(G,H,I)PERYLENE	0	0	0	0	0	0	0
ST. CLAIR	AVOCA	DETROIT EDISON COMPANY GREENWOOD ENERGY CENTE	LEAD COMPOUNDS	27	0	0	1,500	0	0	0
ST. CLAIR	AVOCA	DETROIT EDISON COMPANY GREENWOOD ENERGY CENTE	NAPHTHALENE	0	0	0	0	0	0	0
ST. CLAIR	AVOCA	DETROIT EDISON COMPANY GREENWOOD ENERGY CENTE	POLYCYCLIC AROMATIC COMPOUN	0	0	0	0	0	0	0
ST. CLAIR	AVOCA	DETROIT EDISON COMPANY GREENWOOD ENERGY CENTE	SULFURIC ACID - (1994 AND AFTER	49,005	0	0	0	0	0	0
ST. CLAIR	AVOCA	DETROIT EDISON COMPANY GREENWOOD ENERGY CENTE	ZINC COMPOUNDS	520	5	0	23,000	5	0	0
ST. CLAIR	CHINA TOWNSHIP	DETROIT EDISON BELLE RIVER POWER PLANT	ARSENIC COMPOUNDS	34	130	0	5,801	0	0	0
ST. CLAIR	CHINA TOWNSHIP	DETROIT EDISON BELLE RIVER POWER PLANT	BARIUM COMPOUNDS	1,405	9,200	0	490,250	0	0	0
ST. CLAIR	CHINA TOWNSHIP	DETROIT EDISON BELLE RIVER POWER PLANT	BENZO(G,H,I)PERYLENE	0	0	0	0	0	0	0
ST. CLAIR	CHINA TOWNSHIP	DETROIT EDISON BELLE RIVER POWER PLANT	CHROMIUM COMPOUNDS (EXCEPT	155	190	0	13,185	0	0	0
ST. CLAIR	CHINA TOWNSHIP	DETROIT EDISON BELLE RIVER POWER PLANT	COPPER COMPOUNDS	115	74	0	31,525	0	0	0
ST. CLAIR	CHINA TOWNSHIP	DETROIT EDISON BELLE RIVER POWER PLANT	HEXACHLOROENZENE	8	0	0	0	0	0	0
ST. CLAIR	CHINA TOWNSHIP	DETROIT EDISON BELLE RIVER POWER PLANT	HYDROCHLORIC ACID (1995 AND AF	170,005	0	0	0	0	0	0
ST. CLAIR	CHINA TOWNSHIP	DETROIT EDISON BELLE RIVER POWER PLANT	HYDROGEN FLUORIDE	170,005	0	0	0	0	0	0
ST. CLAIR	CHINA TOWNSHIP	DETROIT EDISON BELLE RIVER POWER PLANT	LEAD COMPOUNDS	64	26	0	6,560	0	0	0
ST. CLAIR	CHINA TOWNSHIP	DETROIT EDISON BELLE RIVER POWER PLANT	MANGANESE COMPOUNDS	395	520	0	43,935	0	0	0
ST. CLAIR	CHINA TOWNSHIP	DETROIT EDISON BELLE RIVER POWER PLANT	MERCURY COMPOUNDS	310	8	0	54	0	0	0
ST. CLAIR	CHINA TOWNSHIP	DETROIT EDISON BELLE RIVER POWER PLANT	NICKEL COMPOUNDS	135	98	0	6,762	0	0	0
ST. CLAIR	CHINA TOWNSHIP	DETROIT EDISON BELLE RIVER POWER PLANT	POLYCYCLIC AROMATIC COMPOUN	6	0	0	52	0	0	0
ST. CLAIR	CHINA TOWNSHIP	DETROIT EDISON BELLE RIVER POWER PLANT	SULFURIC ACID - (1994 AND AFTER	33,005	0	0	0	0	0	0
ST. CLAIR	CHINA TOWNSHIP	DETROIT EDISON BELLE RIVER POWER PLANT	VANADIUM COMPOUNDS	255	6	0	102,605	0	0	0
ST. CLAIR	CHINA TOWNSHIP	DETROIT EDISON BELLE RIVER POWER PLANT	ZINC COMPOUNDS	175	390	0	43,675	0	0	0
ST. CLAIR	EAST CHINA TOW	DETROIT EDISON ST. CLAIR POWER PLANT	ARSENIC COMPOUNDS	135	70	0	11,405	0	0	0
ST. CLAIR	EAST CHINA TOW	DETROIT EDISON ST. CLAIR POWER PLANT	BARIUM COMPOUNDS	1,305	7,500	0	414,250	0	0	0
ST. CLAIR	EAST CHINA TOW	DETROIT EDISON ST. CLAIR POWER PLANT	BENZO(G,H,I)PERYLENE	0	0	0	0	0	0	0
ST. CLAIR	EAST CHINA TOW	DETROIT EDISON ST. CLAIR POWER PLANT	CHROMIUM COMPOUNDS (EXCEPT	195	310	0	15,405	0	0	0
ST. CLAIR	EAST CHINA TOW	DETROIT EDISON ST. CLAIR POWER PLANT	COPPER COMPOUNDS	285	140	0	30,505	0	0	0
ST. CLAIR	EAST CHINA TOW	DETROIT EDISON ST. CLAIR POWER PLANT	HEXACHLOROENZENE	5	0	0	0	0	0	0
ST. CLAIR	EAST CHINA TOW	DETROIT EDISON ST. CLAIR POWER PLANT	HYDROCHLORIC ACID (1995 AND AF	670,005	0	0	0	0	0	0
ST. CLAIR	EAST CHINA TOW	DETROIT EDISON ST. CLAIR POWER PLANT	HYDROGEN FLUORIDE	140,005	0	0	0	0	0	0
ST. CLAIR	EAST CHINA TOW	DETROIT EDISON ST. CLAIR POWER PLANT	LEAD COMPOUNDS	91	35	0	6,915	0	0	0
ST. CLAIR	EAST CHINA TOW	DETROIT EDISON ST. CLAIR POWER PLANT	MANGANESE COMPOUNDS	395	210	0	46,105	0	0	0
ST. CLAIR	EAST CHINA TOW	DETROIT EDISON ST. CLAIR POWER PLANT	MERCURY COMPOUNDS	220	9	0	58	0	0	0
ST. CLAIR	EAST CHINA TOW	DETROIT EDISON ST. CLAIR POWER PLANT	NICKEL COMPOUNDS	245	100	0	10,295	0	0	0
ST. CLAIR	EAST CHINA TOW	DETROIT EDISON ST. CLAIR POWER PLANT	POLYCHLORINATED BIPHENYLS	0	0	0	0	0	0	0
ST. CLAIR	EAST CHINA TOW	DETROIT EDISON ST. CLAIR POWER PLANT	POLYCYCLIC AROMATIC COMPOUN	3	0	0	10	4	0	0
ST. CLAIR	EAST CHINA TOW	DETROIT EDISON ST. CLAIR POWER PLANT	SULFURIC ACID - (1994 AND AFTER	75,005	0	0	0	0	0	0
ST. CLAIR	EAST CHINA TOW	DETROIT EDISON ST. CLAIR POWER PLANT	VANADIUM COMPOUNDS	215	170	0	78,905	0	0	0
ST. CLAIR	EAST CHINA TOW	DETROIT EDISON ST. CLAIR POWER PLANT	ZINC COMPOUNDS	195	140	0	44,905	53	0	0
ST. CLAIR	MARYSVILLE	DETROIT EDISON COMPANY MARYSVILLE POWER PLANT	BARIUM COMPOUNDS	34	14	0	10	25,000	0	0
ST. CLAIR	MARYSVILLE	DETROIT EDISON COMPANY MARYSVILLE POWER PLANT	BENZO(G,H,I)PERYLENE	0	0	0	0	1	0	2
ST. CLAIR	MARYSVILLE	DETROIT EDISON COMPANY MARYSVILLE POWER PLANT	HYDROCHLORIC ACID (1995 AND AF	140,005	0	0	0	0	0	0
ST. CLAIR	MARYSVILLE	DETROIT EDISON COMPANY MARYSVILLE POWER PLANT	LEAD COMPOUNDS	8	2	0	0	720	0	0
ST. CLAIR	MARYSVILLE	DETROIT EDISON COMPANY MARYSVILLE POWER PLANT	MERCURY	5	0	0	0	2	0	0



2001 TOXIC CHEMICAL RELEASE INVENTORY  
STATE OF MICHIGAN SUMMARY DATA - PART I

County	City	Facility	Chemical	(lbs/year)						
				Air	Water	Underground Injection	Land On-site	Off-site Disposal	POTW	Off-site Waste Managed
ST. CLAIR	MARYSVILLE	DETROIT EDISON COMPANY MARYSVILLE POWER PLANT	POLYCYCLIC AROMATIC COMPOUN	0	0	0	0	95	0	150
ST. CLAIR	MARYSVILLE	DETROIT EDISON COMPANY MARYSVILLE POWER PLANT	SULFURIC ACID - (1994 AND AFTER	10,005	0	0	0	0	0	0
ST. CLAIR	MARYSVILLE	HUNTSMAN CORPORATION	ETHYLENE	17,600	0	0	0	0	0	0
ST. CLAIR	MARYSVILLE	HUNTSMAN CORPORATION	LEAD	0	0	0	0	0	0	0
ST. CLAIR	MARYSVILLE	HUNTSMAN CORPORATION	N-HEXANE	14,300	0	0	0	0	0	153,100
ST. CLAIR	MARYSVILLE	HUNTSMAN CORPORATION	PROPYLENE	95,576	0	0	0	0	0	0
ST. CLAIR	MARYSVILLE	INTERTAPE POLYMER GROUP	TOLUENE	778,036	0	0	0	4,456	0	69,192
ST. CLAIR	MARYSVILLE	INTERTAPE POLYMER GROUP	ZINC COMPOUNDS	355	0	0	0	25,007	0	0
ST. CLAIR	MARYSVILLE	MUELLER IMPACTS COMPANY	COPPER	0	0	0	0	510	0	2,200
ST. CLAIR	MARYSVILLE	MUELLER IMPACTS COMPANY	LEAD	0	0	0	0	0	0	46
ST. CLAIR	MARYSVILLE	MUELLER IMPACTS COMPANY	NITRATE COMPOUNDS	5	0	0	0	0	32,000	0
ST. CLAIR	MARYSVILLE	MUELLER IMPACTS COMPANY	NITRIC ACID	500	0	0	0	0	0	0
ST. CLAIR	PORT HURON	ACHESON COLLOIDS COMPANY	AMMONIA	121,192	5	0	0	0	78,875	186,169
ST. CLAIR	PORT HURON	ACHESON COLLOIDS COMPANY	CERTAIN GLYCOL ETHERS	1,194	0	0	0	0	5	1,942
ST. CLAIR	PORT HURON	ACHESON COLLOIDS COMPANY	COPPER	168	5	0	0	255	5	317
ST. CLAIR	PORT HURON	ACHESON COLLOIDS COMPANY	LEAD COMPOUNDS	5	0	0	0	91	0	0
ST. CLAIR	PORT HURON	ACHESON COLLOIDS COMPANY	METHYL ETHYL KETONE	5,184	0	0	0	0	0	2,587
ST. CLAIR	PORT HURON	ACHESON COLLOIDS COMPANY	METHYL ISOBUTYL KETONE	2,280	0	0	0	0	0	3,561
ST. CLAIR	PORT HURON	ACHESON COLLOIDS COMPANY	N-BUTYL ALCOHOL	408	0	0	0	0	0	614
ST. CLAIR	PORT HURON	ACHESON COLLOIDS COMPANY	NICKEL	5	5	0	0	4,984	5	0
ST. CLAIR	PORT HURON	ACHESON COLLOIDS COMPANY	NITRATE COMPOUNDS	0	0	0	0	0	26,726	503
ST. CLAIR	PORT HURON	ACHESON COLLOIDS COMPANY	N-METHYL-2-PYRROLIDONE	0	0	0	0	0	0	0
ST. CLAIR	PORT HURON	ACHESON COLLOIDS COMPANY	SILVER	73	5	0	0	42	5	4,245
ST. CLAIR	PORT HURON	ACHESON COLLOIDS COMPANY	SILVER COMPOUNDS	0	0	0	0	0	0	0
ST. CLAIR	PORT HURON	ACHESON COLLOIDS COMPANY	TOLUENE	2,128	0	0	0	0	0	619
ST. CLAIR	PORT HURON	AUTO ANODICS, INC.	NITRIC ACID	0	0	0	0	0	0	35,193
ST. CLAIR	PORT HURON	AUTO ANODICS, INC.	SULFURIC ACID - (1994 AND AFTER	0	0	0	0	0	0	29,880
ST. CLAIR	PORT HURON	CURTIS PAPERS, INC	AMMONIA	10,775	214	0	0	0	0	0
ST. CLAIR	PORT HURON	E. B. EDDY PAPER, INC.	COPPER COMPOUNDS	439	9	0	0	1,653	0	0
ST. CLAIR	PORT HURON	E. B. EDDY PAPER, INC.	HYDROCHLORIC ACID (1995 AND AF	68,000	0	0	0	0	0	0
ST. CLAIR	PORT HURON	E. B. EDDY PAPER, INC.	LEAD COMPOUNDS	25	0	0	0	1,029	0	0
ST. CLAIR	PORT HURON	E. B. EDDY PAPER, INC.	MERCURY COMPOUNDS	7	0	0	0	5	0	0
ST. CLAIR	PORT HURON	H.P. PELZER	DIISOCYANATES	5	0	0	0	0	0	0
ST. CLAIR	PORT HURON	LEAR CORPORATION	DIISOCYANATES	51	0	0	0	1,512	0	0
ST. CLAIR	PORT HURON	LONDON'S FARM DAIRY	NITRIC ACID	0	0	0	0	0	15,360	0
ST. CLAIR	PORT HURON	MUELLER BRASS CO.	COPPER COMPOUNDS	1,708	0	0	0	19,472	250	2,185,149
ST. CLAIR	PORT HURON	MUELLER BRASS CO.	LEAD COMPOUNDS	1,208	0	0	0	3,827	84	144,774
ST. CLAIR	PORT HURON	MUELLER BRASS CO.	MANGANESE COMPOUNDS	255	0	0	0	500	250	16,938
ST. CLAIR	PORT HURON	MUELLER BRASS CO.	NITRATE COMPOUNDS	10	0	0	0	0	155,441	0
ST. CLAIR	PORT HURON	MUELLER BRASS CO.	NITRIC ACID	255	0	0	0	0	0	0
ST. CLAIR	PORT HURON	MUELLER BRASS CO.	ZINC COMPOUNDS	15,483	0	0	0	67,092	250	3,318,668
ST. CLAIR	PORT HURON	TAKATA PETRI INC	DIISOCYANATES	255	0	0	0	0	0	2,500
ST. CLAIR	PORT HURON	TAKATA PETRI INC	ETHYLENE GLYCOL	755	0	0	0	0	0	1,185
ST. CLAIR	PORT HURON	TAKATA PETRI INC	LEAD	0	0	0	0	0	0	0
ST. CLAIR	PORT HURON	TEXTRON AUTOMOTIVE COMPANY	CERTAIN GLYCOL ETHERS	8,900	0	0	0	0	0	28
ST. CLAIR	PORT HURON	WALTEC AMERICAN FORGINGS INC.	COPPER	1,000	0	0	0	285	0	2,321,137
ST. CLAIR	PORT HURON	WALTEC AMERICAN FORGINGS INC.	LEAD	500	0	0	0	285	0	60,364
ST. CLAIR	PORT HURON	WALTEC AMERICAN FORGINGS INC.	MANGANESE	500	0	0	0	285	0	57,102
ST. CLAIR	PORT HURON	WIRTZ MFG CO., INC. PLANT 2	LEAD COMPOUNDS	18	0	0	0	0	0	113,169
ST. CLAIR	PORT HURON	WIRTZ MFG. CO., INC. PLANT 1	LEAD COMPOUNDS	2	0	0	0	0	0	71,776
ST. CLAIR	ST. CLAIR	CARGILL SALT - ST CLAIR	HYDROCHLORIC ACID (1995 AND AF	57,737	0	0	0	0	0	0
ST. CLAIR	ST. CLAIR	CARGILL SALT - ST CLAIR	LEAD COMPOUNDS	526	0	0	0	126	0	0
ST. CLAIR	ST. CLAIR	COLLINS & AIKMAN PRODS. CO.	DIISOCYANATES	0	0	0	0	250	0	0
ST. JOSEPH	COLON	VANGUARD INDUSTRIES OF MI, INC	CHROMIUM	0	0	0	0	0	0	4,012
ST. JOSEPH	COLON	VANGUARD INDUSTRIES OF MI, INC	COBALT	0	0	0	0	0	0	2,697
ST. JOSEPH	COLON	VANGUARD INDUSTRIES OF MI, INC	NICKEL	0	0	0	0	0	0	3,286



2001 TOXIC CHEMICAL RELEASE INVENTORY  
STATE OF MICHIGAN SUMMARY DATA - PART I

County	City	Facility	Chemical	(lbs/year)						
				Air	Water	Underground Injection	Land On-site	Off-site Disposal	POTW	Off-site Waste Managed
ST. JOSEPH	CONSTANTINE	OWENS-ILLINOIS CLOSURE INC.	TRICHLOROETHYLENE	3,364	0	0	0	0	0	4,688
ST. JOSEPH	STURGIS	GRAV-I-FLOW CORPORATION	SODIUM NITRITE	0	0	0	0	0	0	0
ST. JOSEPH	STURGIS	GRUMMAN OLSON INDUSTRIES INC.	XYLENE (MIXED ISOMERS)	1,000	0	0	0	0	0	26,200
ST. JOSEPH	STURGIS	OAK INTERNATIONAL, INC.	CERTAIN GLYCOL ETHERS	0	0	0	0	0	250	5
ST. JOSEPH	STURGIS	OAK INTERNATIONAL, INC.	DIETHANOLAMINE	0	0	0	0	0	250	5
ST. JOSEPH	STURGIS	OAK INTERNATIONAL, INC.	POLYCHLORINATED ALKANES	0	0	0	0	0	0	750
ST. JOSEPH	STURGIS	REHAU INC.	DI(2-ETHYLHEXYL) PHTHALATE	250	0	0	0	2,100	5	20,000
ST. JOSEPH	STURGIS	REHAU INC.	LEAD COMPOUNDS	0	0	0	0	9	0	0
ST. JOSEPH	STURGIS	REHAU INC.	METHYL ETHYL KETONE	3,911	0	0	0	0	0	2,564
ST. JOSEPH	STURGIS	REHAU INC.	TOLUENE	1,223	0	0	0	0	0	3,021
ST. JOSEPH	STURGIS	STURGIS FOUNDRY CORP.	LEAD	1	0	0	0	0	0	0
ST. JOSEPH	STURGIS	STURGIS FOUNDRY CORP.	MANGANESE	38	0	0	0	0	0	0
ST. JOSEPH	THREE RIVERS	AMERICAN AXLE & MANUFACTURING	MANGANESE	0	0	0	0	1,818	19	89,019
ST. JOSEPH	THREE RIVERS	AMERICAN AXLE & MANUFACTURING	METHANOL	1,255	0	0	0	0	0	750
ST. JOSEPH	THREE RIVERS	AMERICAN AXLE & MANUFACTURING	NICKEL	0	0	0	0	344	0	44,939
ST. JOSEPH	THREE RIVERS	ARMSTRONG INTERNATIONAL INC	CHROMIUM	3	0	0	0	0	0	52,019
ST. JOSEPH	THREE RIVERS	ARMSTRONG INTERNATIONAL INC	COPPER	0	0	0	0	0	0	22,308
ST. JOSEPH	THREE RIVERS	ARMSTRONG INTERNATIONAL INC	LEAD	0	0	0	0	0	0	1,654
ST. JOSEPH	THREE RIVERS	ARMSTRONG INTERNATIONAL INC	MANGANESE	2	0	0	0	0	0	9,395
ST. JOSEPH	THREE RIVERS	ARMSTRONG INTERNATIONAL INC	NICKEL	1	0	0	0	0	0	28,623
ST. JOSEPH	THREE RIVERS	ARMSTRONG INTERNATIONAL INC	ZINC (FUME OR DUST)	0	0	0	0	0	0	11,680
ST. JOSEPH	THREE RIVERS	DAY INTERNATIONAL	TOLUENE	216,939	0	0	0	0	59	4,786
ST. JOSEPH	THREE RIVERS	DOCK FOUNDRY COMPANY	LEAD	324	0	0	0	3	0	0
ST. JOSEPH	THREE RIVERS	DOCK FOUNDRY COMPANY	MANGANESE	125	0	0	0	102,011	0	0
ST. JOSEPH	THREE RIVERS	EATON POWERTRAIN & MIRROR CONTROLS DIVISION	LEAD	0	0	0	0	0	0	0
ST. JOSEPH	THREE RIVERS	LASCO BATHWARE INC	STYRENE	790,200	0	0	0	0	0	0
TUSCOLA	CARO	MICHIGAN SUGAR COMPANY CARO FACTORY	AMMONIA	5,600	1,200	0	0	0	0	0
TUSCOLA	CARO	MICHIGAN SUGAR COMPANY CARO FACTORY	LEAD COMPOUNDS	306	0	0	0	0	0	0
TUSCOLA	CASS CITY	GENERAL CABLE CORPORATION	ANTIMONY COMPOUNDS	500	0	0	0	0	0	4,490
TUSCOLA	CASS CITY	GENERAL CABLE CORPORATION	COPPER	5	0	0	0	0	0	692,100
TUSCOLA	CASS CITY	GENERAL CABLE CORPORATION	LEAD COMPOUNDS	30	0	0	0	0	5	3,720
TUSCOLA	CASS CITY	GENERAL CABLE CORPORATION	ZINC COMPOUNDS	0	0	0	0	0	0	2,150
TUSCOLA	CASS CITY	WALBRO ENGINE MANAGEMENT	LEAD	5	0	0	0	0	82	82
TUSCOLA	VASSAR	ASTECH INC	CHROMIUM	0	0	0	0	2,922	0	0
TUSCOLA	VASSAR	ASTECH INC	MANGANESE	0	0	0	0	1,241	0	0
TUSCOLA	VASSAR	ASTECH INC	NICKEL	0	0	0	0	1,112	0	0
TUSCOLA	VASSAR	GREDE-VASSAR, INC	4,4'-ISOPROPYLDENEDIPHENOL	750	0	0	0	4,215	0	0
TUSCOLA	VASSAR	GREDE-VASSAR, INC	ANTIMONY	250	0	0	0	750	0	0
TUSCOLA	VASSAR	GREDE-VASSAR, INC	CHROMIUM	2,417	0	0	0	40,720	0	0
TUSCOLA	VASSAR	GREDE-VASSAR, INC	COPPER	250	0	0	0	6,000	0	0
TUSCOLA	VASSAR	GREDE-VASSAR, INC	LEAD	80	0	0	0	1,335	0	0
TUSCOLA	VASSAR	GREDE-VASSAR, INC	MANGANESE	250	0	0	0	8,589	0	0
TUSCOLA	VASSAR	GREDE-VASSAR, INC	NICKEL	1,787	0	0	0	30,100	0	0
TUSCOLA	VASSAR	GREDE-VASSAR, INC	PHENOL	43,800	0	0	0	3,427	0	0
TUSCOLA	VASSAR	GREDE-VASSAR, INC	ZINC COMPOUNDS	250	0	0	0	750	0	0
TUSCOLA	VASSAR	TIERCON COMPONENTS INC	CERTAIN GLYCOL ETHERS	7,731	0	0	0	0	250	0
TUSCOLA	VASSAR	TIERCON COMPONENTS, INC	CERTAIN GLYCOL ETHERS	798	0	0	0	0	250	0
VAN BUREN	BANGOR	BANGOR INDUSTRIES INC.	NICKEL	29	13	0	0	304	0	39,974
VAN BUREN	DECATUR	SPECIAL-LITE, INC.	DIISOCYANATES	0	0	0	0	0	0	0
VAN BUREN	GOBLES	ALLOY STEEL TREATING CO. INC.	AMMONIA	40,015	0	0	0	0	0	0
VAN BUREN	LAWRENCE	ELIASON CORP.	CHLORODIFLUOROMETHANE	0	0	0	0	0	0	0
VAN BUREN	LAWRENCE	ELIASON CORP.	DIISOCYANATES	0	0	0	0	0	0	0
VAN BUREN	MATTAWAN	DEGUSSA CONSTRUCTION CHEMICALS OPERATION	1,2,4-TRIMETHYLBENZENE	868	0	0	0	76	0	460
VAN BUREN	MATTAWAN	DEGUSSA CONSTRUCTION CHEMICALS OPERATION	CUMENE	0	0	0	0	0	0	0
VAN BUREN	MATTAWAN	DEGUSSA CONSTRUCTION CHEMICALS OPERATION	DIISOCYANATES	0	0	0	0	5	0	300
VAN BUREN	MATTAWAN	DEGUSSA CONSTRUCTION CHEMICALS OPERATION	ETHYLBENZENE	0	0	0	0	0	0	0





2001 TOXIC CHEMICAL RELEASE INVENTORY  
STATE OF MICHIGAN SUMMARY DATA - PART I

County	City	Facility	Chemical	(lbs/year)						
				Air	Water	Underground Injection	Land On-site	Off-site Disposal	POTW	Off-site Waste Managed
VAN BUREN	MATTAWAN	DEGUSSA CONSTRUCTION CHEMICALS OPERATION	ETHYLENE GLYCOL	0	0	0	0	0	0	0
VAN BUREN	MATTAWAN	DEGUSSA CONSTRUCTION CHEMICALS OPERATION	LEAD	0	0	0	0	0	0	0
VAN BUREN	MATTAWAN	DEGUSSA CONSTRUCTION CHEMICALS OPERATION	N-HEXANE	1,297	0	0	0	0	0	0
VAN BUREN	MATTAWAN	DEGUSSA CONSTRUCTION CHEMICALS OPERATION	TOLUENE	1,248	0	0	0	3	0	124
VAN BUREN	MATTAWAN	DEGUSSA CONSTRUCTION CHEMICALS OPERATION	XYLENE (MIXED ISOMERS)	0	0	0	0	0	0	0
VAN BUREN	PAW PAW	ST. JULIAN WINE CO.	AMMONIA	255	0	0	0	0	0	0
VAN BUREN	SOUTH HAVEN	WYCKOFF CHEMICAL COMPANY, I	2,6-XYLIDINE	9	0	0	0	0	0	108,000
VAN BUREN	SOUTH HAVEN	WYCKOFF CHEMICAL COMPANY, I	ACETONITRILE	145	0	0	0	0	0	283,000
VAN BUREN	SOUTH HAVEN	WYCKOFF CHEMICAL COMPANY, I	BROMOMETHANE	0	0	0	0	0	0	0
VAN BUREN	SOUTH HAVEN	WYCKOFF CHEMICAL COMPANY, I	METHANOL	3,507	0	0	0	0	80	1,136,328
VAN BUREN	SOUTH HAVEN	WYCKOFF CHEMICAL COMPANY, I	METHYL IODIDE	0	0	0	0	0	0	0
VAN BUREN	SOUTH HAVEN	WYCKOFF CHEMICAL COMPANY, I	METHYL ISOBUTYL KETONE	65	0	0	0	0	0	54,000
VAN BUREN	SOUTH HAVEN	WYCKOFF CHEMICAL COMPANY, I	METHYL TERT-BUTYL ETHER	381	0	0	0	0	2	142,253
VAN BUREN	SOUTH HAVEN	WYCKOFF CHEMICAL COMPANY, I	N,N-DIMETHYLFORMAMIDE	10	0	0	0	0	0	106,017
VAN BUREN	SOUTH HAVEN	WYCKOFF CHEMICAL COMPANY, I	N-BUTYL ALCOHOL	219	0	0	0	0	11	67,354
VAN BUREN	SOUTH HAVEN	WYCKOFF CHEMICAL COMPANY, I	PYRIDINE	478	0	0	0	0	0	34,282
VAN BUREN	SOUTH HAVEN	WYCKOFF CHEMICAL COMPANY, I	TOLUENE	6,969	0	0	0	0	0	846,101
VAN BUREN	SOUTH HAVEN	WYCKOFF CHEMICAL COMPANY, I	XYLENE (MIXED ISOMERS)	4,164	0	0	0	0	1	388,146
WASHTENAW	ANN ARBOR	GELMAN SCIENCES	1,1-DICHLORO-1-FLUOROETHANE	23,500	0	0	0	0	0	1,000
WASHTENAW	ANN ARBOR	THETFORD CORPORATION	FORMALDEHYDE	205	0	0	0	0	0	7,700
WASHTENAW	ANN ARBOR	THETFORD CORPORATION	METHANOL	105	0	0	0	0	0	2,300
WASHTENAW	ANN ARBOR	U.S. EPA NATIONAL VEHICLE & FUEL EMISSIONS LAB	TOLUENE	0	0	0	0	0	0	0
WASHTENAW	ANN ARBOR	U.S. EPA NATIONAL VEHICLE & FUEL EMISSIONS LAB	XYLENE (MIXED ISOMERS)	0	0	0	0	0	0	0
WASHTENAW	CHELSEA	ABRASIVE FINISHING, INC.	MANGANESE COMPOUNDS	10	0	0	0	6,268	0	0
WASHTENAW	CHELSEA	CHELSEA MILLING COMPANY	CHLORINE	0	0	0	0	0	0	0
WASHTENAW	DEXTER	ASTRO CAP MANUFACTURING, INC.	STYRENE	52,259	250	0	0	0	0	250
WASHTENAW	DEXTER	ASTRO CAP MANUFACTURING, INC.	XYLENE (MIXED ISOMERS)	14,055	5	0	0	0	0	250
WASHTENAW	DEXTER	DAPCO INDUSTRIES	AMMONIA	27,618	0	0	0	0	0	0
WASHTENAW	DEXTER	DAPCO INDUSTRIES	DICHLOROMETHANE	15,180	0	0	0	0	0	12,705
WASHTENAW	DEXTER	PHOTO SYSTEMS INC	HYDROQUINONE	0	0	0	0	0	0	0
WASHTENAW	DEXTER	RING SCREW TEXTRON DEXTER FASTENER TECHNOLOGIE	CHROMIUM	0	0	0	0	0	0	250
WASHTENAW	MANCHESTER	COLLINS & AIKMAN MANCHESTER OPERATION	DIISOCYANATES	10	0	0	0	0	0	2,450
WASHTENAW	SALINE	VISTEON CORPORATION SALINE PLANT	ANTIMONY COMPOUNDS	0	0	0	0	479	0	0
WASHTENAW	SALINE	VISTEON CORPORATION SALINE PLANT	CERTAIN GLYCOL ETHERS	5,454	0	0	0	0	0	480
WASHTENAW	SALINE	VISTEON CORPORATION SALINE PLANT	CHROMIUM COMPOUNDS (EXCEPT	0	0	0	0	479	0	0
WASHTENAW	SALINE	VISTEON CORPORATION SALINE PLANT	DIISOCYANATES	4	0	0	0	0	0	3,200
WASHTENAW	SALINE	VISTEON CORPORATION SALINE PLANT	N-METHYL-2-PYRROLIDONE	31,240	0	0	0	0	0	1,230
WASHTENAW	WHITMORE LAKE	WOODBIDGE CORPORATION	DIETHANOLAMINE	500	0	0	0	0	0	0
WASHTENAW	WHITMORE LAKE	WOODBIDGE CORPORATION	TOLUENE DIISOCYANATE (MIXED IS	10	0	0	0	0	0	1,971
WASHTENAW	YPSILANTI	GM PT, YPSILANTI TRANSMISSION	AMMONIA	0	0	0	0	0	0	0
WASHTENAW	YPSILANTI	GM PT, YPSILANTI TRANSMISSION	CHROMIUM	0	190	0	0	11,000	3	962
WASHTENAW	YPSILANTI	GM PT, YPSILANTI TRANSMISSION	COPPER	0	20	0	0	680	48	36,530
WASHTENAW	YPSILANTI	GM PT, YPSILANTI TRANSMISSION	LEAD	0	11	0	0	200	28	1,835
WASHTENAW	YPSILANTI	GM PT, YPSILANTI TRANSMISSION	MANGANESE	0	11	0	0	11,000	478	3,941
WASHTENAW	YPSILANTI	GM PT, YPSILANTI TRANSMISSION	NICKEL	0	11	0	0	390	28	470
WASHTENAW	YPSILANTI	MARSH PLATING CORP.	COPPER COMPOUNDS	54	0	0	0	4,208	153	0
WASHTENAW	YPSILANTI	MARSH PLATING CORP.	CYANIDE COMPOUNDS	14	0	0	0	0	0	0
WASHTENAW	YPSILANTI	MARSH PLATING CORP.	NITRIC ACID	59	0	0	0	0	0	0
WASHTENAW	YPSILANTI	MARSH PLATING CORP.	ZINC COMPOUNDS	189	0	0	0	60,568	3,186	0
WASHTENAW	YPSILANTI	VISTEON CORPORATION RAWSONVILLE PLANT	CHROMIUM	0	0	0	0	500	28	19,100
WASHTENAW	YPSILANTI	VISTEON CORPORATION RAWSONVILLE PLANT	COPPER	570	0	0	0	271	30	440,000
WASHTENAW	YPSILANTI	VISTEON CORPORATION RAWSONVILLE PLANT	ETHYLENE GLYCOL	5	0	0	0	0	37,000	620
WASHTENAW	YPSILANTI	VISTEON CORPORATION RAWSONVILLE PLANT	LEAD	10	0	0	0	4	16	2,612
WASHTENAW	YPSILANTI	VISTEON CORPORATION RAWSONVILLE PLANT	METHYL ETHYL KETONE	11,670	0	0	0	0	0	1,300
WASHTENAW	YPSILANTI	VISTEON CORPORATION YPSILANTI PLANT	COPPER	0	0	0	0	2,483	0	170,016
WASHTENAW	YPSILANTI	VISTEON CORPORATION YPSILANTI PLANT	LEAD	121	0	0	0	0	0	0



2001 TOXIC CHEMICAL RELEASE INVENTORY  
STATE OF MICHIGAN SUMMARY DATA - PART I

County	City	Facility	Chemical	(lbs/year)						
				Air	Water	Underground Injection	Land On-site	Off-site Disposal	POTW	Off-site Waste Managed
WASHTENAW	YPSILANTI	VISTEON CORPORATION YPSILANTI PLANT	STYRENE	12,660	0	0	0	0	0	1,800
WAYNE	ALLEN PARK	FRITO - LAY, INC.	NITRIC ACID	0	0	0	0	0	0	0
WAYNE	BELLEVILLE	HLF FURNITURE, INC.	DICHLOROMETHANE	8,981	0	0	0	0	0	0
WAYNE	BELLEVILLE	WAYNE DISPOSAL, INC	1,2,3-TRICHLOROPROPANE	282	0	0	12,084	5,887	0	1,215
WAYNE	BELLEVILLE	WAYNE DISPOSAL, INC	1,2,4-TRICHLOROBENZENE	180	0	0	7,710	3,757	0	775
WAYNE	BELLEVILLE	WAYNE DISPOSAL, INC	1,2-DICHLOROPROPANE	144	0	0	6,529	3,180	0	588
WAYNE	BELLEVILLE	WAYNE DISPOSAL, INC	1,4-DIOXANE	1,394	0	0	60,633	29,549	0	5,919
WAYNE	BELLEVILLE	WAYNE DISPOSAL, INC	2,4-DINITROPHENOL	1,516	0	0	65,046	31,712	0	6,522
WAYNE	BELLEVILLE	WAYNE DISPOSAL, INC	2,4-DINITROTOLUENE	1,331	0	0	57,203	27,871	0	5,718
WAYNE	BELLEVILLE	WAYNE DISPOSAL, INC	2,6-DINITROTOLUENE	229	0	0	9,959	4,850	0	971
WAYNE	BELLEVILLE	WAYNE DISPOSAL, INC	2-ACETYLAMINOFLUORENE	1,145	0	0	49,468	29,128	0	0
WAYNE	BELLEVILLE	WAYNE DISPOSAL, INC	4,6-DINITRO-O-CRESOL	1,309	0	0	56,960	33,291	0	0
WAYNE	BELLEVILLE	WAYNE DISPOSAL, INC	4-NITROPHENOL	273	0	0	11,712	5,704	0	1,175
WAYNE	BELLEVILLE	WAYNE DISPOSAL, INC	5-NITRO-O-TOLUIDINE	229	0	0	9,959	4,850	0	971
WAYNE	BELLEVILLE	WAYNE DISPOSAL, INC	ACRYLAMIDE	212	0	0	9,035	4,402	0	921
WAYNE	BELLEVILLE	WAYNE DISPOSAL, INC	ACRYLONITRILE	792	0	0	34,009	19,976	0	0
WAYNE	BELLEVILLE	WAYNE DISPOSAL, INC	ALUMINUM OXIDE (FIBROUS FORMS	0	0	0	11,515	2,803	0	0
WAYNE	BELLEVILLE	WAYNE DISPOSAL, INC	ANTIMONY COMPOUNDS	0	0	0	35,010	10,994	0	0
WAYNE	BELLEVILLE	WAYNE DISPOSAL, INC	ARSENIC COMPOUNDS	0	0	0	2,339,396	1,143,530	0	0
WAYNE	BELLEVILLE	WAYNE DISPOSAL, INC	ASBESTOS (FRIABLE)	0	0	0	137,504	0	0	0
WAYNE	BELLEVILLE	WAYNE DISPOSAL, INC	BARIUM COMPOUNDS	0	0	0	53,781	19,499	0	0
WAYNE	BELLEVILLE	WAYNE DISPOSAL, INC	BENZENE	197	0	0	11,829	5,774	0	513
WAYNE	BELLEVILLE	WAYNE DISPOSAL, INC	BENZO(G,H,I)PERYLENE	28	0	0	1,089	636	0	0
WAYNE	BELLEVILLE	WAYNE DISPOSAL, INC	BERYLLIUM COMPOUNDS	0	0	0	14,185	391	0	0
WAYNE	BELLEVILLE	WAYNE DISPOSAL, INC	BROMOMETHANE	141	0	0	6,036	2,941	0	607
WAYNE	BELLEVILLE	WAYNE DISPOSAL, INC	CADMIUM COMPOUNDS	0	0	0	72,994	35,648	0	0
WAYNE	BELLEVILLE	WAYNE DISPOSAL, INC	CHLORDANE	5	0	0	277	150	0	0
WAYNE	BELLEVILLE	WAYNE DISPOSAL, INC	CHLOROMETHANE	283	0	0	12,120	5,905	0	1,216
WAYNE	BELLEVILLE	WAYNE DISPOSAL, INC	CHLOROPHENOLS	151	0	0	6,364	3,097	0	659
WAYNE	BELLEVILLE	WAYNE DISPOSAL, INC	CHROMIUM COMPOUNDS (EXCEPT	0	0	0	324,528	157,931	0	0
WAYNE	BELLEVILLE	WAYNE DISPOSAL, INC	COPPER COMPOUNDS	0	0	0	55,267	25,203	0	0
WAYNE	BELLEVILLE	WAYNE DISPOSAL, INC	CYANIDE COMPOUNDS	0	0	0	8,045	3,400	0	0
WAYNE	BELLEVILLE	WAYNE DISPOSAL, INC	DI(2-ETHYLHEXYL) PHTHALATE	369	0	0	14,950	7,273	0	1,681
WAYNE	BELLEVILLE	WAYNE DISPOSAL, INC	DIBUTYL PHTHALATE	372	0	0	15,711	7,662	0	1,626
WAYNE	BELLEVILLE	WAYNE DISPOSAL, INC	DICHLOROMETHANE	321	0	0	13,652	6,650	0	1,391
WAYNE	BELLEVILLE	WAYNE DISPOSAL, INC	DIISOCYANATES	552	0	0	33,271	16,264	0	1,411
WAYNE	BELLEVILLE	WAYNE DISPOSAL, INC	DIMETHYL PHTHALATE	291	0	0	12,366	6,027	0	1,266
WAYNE	BELLEVILLE	WAYNE DISPOSAL, INC	ETHYLBENZENE	197	0	0	13,003	6,281	0	0
WAYNE	BELLEVILLE	WAYNE DISPOSAL, INC	ETHYLENE GLYCOL	2,722	0	0	119,533	58,430	0	11,399
WAYNE	BELLEVILLE	WAYNE DISPOSAL, INC	FREON 113	349	0	0	15,165	7,384	0	1,480
WAYNE	BELLEVILLE	WAYNE DISPOSAL, INC	HEPTACHLOR	0	0	0	23	0	0	8
WAYNE	BELLEVILLE	WAYNE DISPOSAL, INC	HEXACHLOROBENZENE	98	0	0	4,189	2,467	0	0
WAYNE	BELLEVILLE	WAYNE DISPOSAL, INC	HEXACHLOROETHANE	292	0	0	12,560	6,120	0	1,255
WAYNE	BELLEVILLE	WAYNE DISPOSAL, INC	ISODRIN	0	0	0	19	15	0	2
WAYNE	BELLEVILLE	WAYNE DISPOSAL, INC	LEAD COMPOUNDS	0	0	0	405,443	198,178	0	0
WAYNE	BELLEVILLE	WAYNE DISPOSAL, INC	MANGANESE COMPOUNDS	0	0	0	110,000	51,569	0	0
WAYNE	BELLEVILLE	WAYNE DISPOSAL, INC	MERCURY COMPOUNDS	0	0	0	13,491	5,584	0	0
WAYNE	BELLEVILLE	WAYNE DISPOSAL, INC	METHYL ETHYL KETONE	465	0	0	22,559	12,707	0	0
WAYNE	BELLEVILLE	WAYNE DISPOSAL, INC	METHYL IODIDE	532	0	0	23,136	11,267	0	2,255
WAYNE	BELLEVILLE	WAYNE DISPOSAL, INC	METHYL ISOBUTYL KETONE	392	0	0	17,568	8,562	0	1,610
WAYNE	BELLEVILLE	WAYNE DISPOSAL, INC	METHYL METHACRYLATE	1,509	0	0	64,735	31,535	0	6,489
WAYNE	BELLEVILLE	WAYNE DISPOSAL, INC	NAPHTHALENE	148	0	0	17,710	4,550	0	341
WAYNE	BELLEVILLE	WAYNE DISPOSAL, INC	NICKEL COMPOUNDS	0	0	0	3,958,794	1,932,510	0	0
WAYNE	BELLEVILLE	WAYNE DISPOSAL, INC	NITRIC ACID	275	0	0	9,947	4,862	0	1,362
WAYNE	BELLEVILLE	WAYNE DISPOSAL, INC	NITROBENZENE	152	0	0	6,469	3,151	0	663
WAYNE	BELLEVILLE	WAYNE DISPOSAL, INC	N-METHYL-2-PYRROLIDONE	271	0	0	14,356	4,404	0	1,427



2001 TOXIC CHEMICAL RELEASE INVENTORY  
STATE OF MICHIGAN SUMMARY DATA - PART I

County	City	Facility	Chemical	(lbs/year)						
				Air	Water	Underground Injection	Land On-site	Off-site Disposal	POTW	Off-site Waste Managed
WAYNE	BELLEVILLE	WAYNE DISPOSAL, INC	N-NITROSODIETHYLAMINE	229	0	0	9,959	0	0	5,821
WAYNE	BELLEVILLE	WAYNE DISPOSAL, INC	N-NITROSOPIPERIDINE	286	0	0	12,453	6,065	0	1,215
WAYNE	BELLEVILLE	WAYNE DISPOSAL, INC	P-CHLOROANILINE	203	0	0	17,425	8,513	0	0
WAYNE	BELLEVILLE	WAYNE DISPOSAL, INC	PHENOL	243	0	0	12,243	5,977	0	865
WAYNE	BELLEVILLE	WAYNE DISPOSAL, INC	PHTHALIC ANHYDRIDE	453	0	0	27,546	13,447	0	1,134
WAYNE	BELLEVILLE	WAYNE DISPOSAL, INC	P-NITROANILINE	229	0	0	9,959	4,850	0	971
WAYNE	BELLEVILLE	WAYNE DISPOSAL, INC	POLYCHLORINATED BIPHENYLS	95	0	0	1,247,638	1,974	0	408
WAYNE	BELLEVILLE	WAYNE DISPOSAL, INC	POLYCYCLIC AROMATIC COMPOUN	285	0	0	14,873	7,980	0	0
WAYNE	BELLEVILLE	WAYNE DISPOSAL, INC	PYRIDINE	187	0	0	8,274	4,032	0	781
WAYNE	BELLEVILLE	WAYNE DISPOSAL, INC	SAFROLE	180	0	0	7,821	3,809	0	763
WAYNE	BELLEVILLE	WAYNE DISPOSAL, INC	SELENIUM	0	0	0	2,552,938	1,247,917	0	0
WAYNE	BELLEVILLE	WAYNE DISPOSAL, INC	SILVER	0	0	0	64,523	31,529	0	0
WAYNE	BELLEVILLE	WAYNE DISPOSAL, INC	SODIUM DIMETHYLDITHIOCARBAM	203	0	0	17,425	8,513	0	0
WAYNE	BELLEVILLE	WAYNE DISPOSAL, INC	TOLUENE	200	0	0	13,384	6,332	0	0
WAYNE	BELLEVILLE	WAYNE DISPOSAL, INC	TOXAPHENE	39	0	0	1,690	825	0	166
WAYNE	BELLEVILLE	WAYNE DISPOSAL, INC	TRANS-1,3-DICHLOROPROPENE	147	0	0	6,372	3,115	0	624
WAYNE	BELLEVILLE	WAYNE DISPOSAL, INC	TRICHLORFON	235	0	0	8,313	5,251	0	0
WAYNE	BELLEVILLE	WAYNE DISPOSAL, INC	TRICHLOROETHYLENE	188	0	0	11,949	6,254	0	0
WAYNE	BELLEVILLE	WAYNE DISPOSAL, INC	TRICHLOROFLUOROMETHANE	365	0	0	15,568	7,571	0	1,504
WAYNE	BELLEVILLE	WAYNE DISPOSAL, INC	XYLENE (MIXED ISOMERS)	700	0	0	44,288	21,644	0	1,579
WAYNE	BELLEVILLE	WAYNE DISPOSAL, INC	ZINC (FUME OR DUST)	0	0	0	249,242	31,529	0	0
WAYNE	BROWNSTOWN	PERMA-FIX OF MICHIGAN, INC.	BARIUM COMPOUNDS	250	0	0	0	23,189	0	0
WAYNE	BROWNSTOWN	PERMA-FIX OF MICHIGAN, INC.	CADMIUM COMPOUNDS	750	0	0	0	316,017	0	0
WAYNE	BROWNSTOWN	PERMA-FIX OF MICHIGAN, INC.	CERTAIN GLYCOL ETHERS	1,624	0	0	0	38,987	0	0
WAYNE	BROWNSTOWN	PERMA-FIX OF MICHIGAN, INC.	CHROMIUM COMPOUNDS (EXCEPT	250	0	0	0	11,850	0	0
WAYNE	BROWNSTOWN	PERMA-FIX OF MICHIGAN, INC.	COPPER COMPOUNDS	250	0	0	0	55,157	0	0
WAYNE	BROWNSTOWN	PERMA-FIX OF MICHIGAN, INC.	DIISOCYANATES	250	0	0	0	11,929	0	0
WAYNE	BROWNSTOWN	PERMA-FIX OF MICHIGAN, INC.	ETHYLENE GLYCOL	7,705	0	0	0	184,929	0	0
WAYNE	BROWNSTOWN	PERMA-FIX OF MICHIGAN, INC.	LEAD COMPOUNDS	775	0	0	0	257,495	0	0
WAYNE	BROWNSTOWN	PERMA-FIX OF MICHIGAN, INC.	MANGANESE COMPOUNDS	250	0	0	0	24,213	0	0
WAYNE	BROWNSTOWN	PERMA-FIX OF MICHIGAN, INC.	MERCURY COMPOUNDS	1	0	0	0	241	0	0
WAYNE	BROWNSTOWN	PERMA-FIX OF MICHIGAN, INC.	N-METHYL-2-PYRROLIDONE	750	0	0	0	16,718	0	0
WAYNE	BROWNSTOWN	PERMA-FIX OF MICHIGAN, INC.	URETHANE	1,000	0	0	0	24,008	0	0
WAYNE	BROWNSTOWN	PERMA-FIX OF MICHIGAN, INC.	ZINC COMPOUNDS	1,233	0	0	0	409,652	0	0
WAYNE	CANTON	AGA GAS INC	PROPYLENE	0	0	0	0	0	0	0
WAYNE	CANTON	BARON DRAWN STEEL CORPORATION	LEAD	0	0	0	0	0	0	2,016
WAYNE	CANTON	BARON DRAWN STEEL CORPORATION	LEAD	0	0	0	0	0	0	1,084
WAYNE	CANTON	BARON DRAWN STEEL CORPORATION	MANGANESE	0	0	0	0	0	0	12,762
WAYNE	CANTON	BARON DRAWN STEEL CORPORATION	MANGANESE	0	0	0	0	0	0	6,301
WAYNE	CANTON	CHROMATECH INC	ETHYLENE GLYCOL	54	0	0	0	0	146	0
WAYNE	DEARBORN	DOUBLE EAGLE STEEL COATING CO.	HYDROCHLORIC ACID (1995 AND AF	5,852	0	0	0	0	0	0
WAYNE	DEARBORN	DOUBLE EAGLE STEEL COATING CO.	ZINC (FUME OR DUST)	0	0	0	0	0	0	51,070
WAYNE	DEARBORN	FORD MOTOR CO. DEARBORN ASSEMBLY PLANT	1,2,4-TRIMETHYLBENZENE	15,088	0	0	0	0	0	5,982
WAYNE	DEARBORN	FORD MOTOR CO. DEARBORN ASSEMBLY PLANT	BENZENE	69	0	0	0	0	0	94
WAYNE	DEARBORN	FORD MOTOR CO. DEARBORN ASSEMBLY PLANT	BENZO(G,H,I)PERYLENE	0	0	0	0	0	0	0
WAYNE	DEARBORN	FORD MOTOR CO. DEARBORN ASSEMBLY PLANT	CERTAIN GLYCOL ETHERS	25,200	0	0	0	0	26,000	63,606
WAYNE	DEARBORN	FORD MOTOR CO. DEARBORN ASSEMBLY PLANT	CHROMIUM	6	0	0	0	265	0	0
WAYNE	DEARBORN	FORD MOTOR CO. DEARBORN ASSEMBLY PLANT	COPPER	6	0	0	0	1,463	7	0
WAYNE	DEARBORN	FORD MOTOR CO. DEARBORN ASSEMBLY PLANT	CYCLOHEXANE	3	0	0	0	0	0	110
WAYNE	DEARBORN	FORD MOTOR CO. DEARBORN ASSEMBLY PLANT	DI(2-ETHYLHEXYL) PHTHALATE	0	0	0	0	280	0	0
WAYNE	DEARBORN	FORD MOTOR CO. DEARBORN ASSEMBLY PLANT	ETHYLBENZENE	4,366	0	0	0	0	0	12,166
WAYNE	DEARBORN	FORD MOTOR CO. DEARBORN ASSEMBLY PLANT	ETHYLENE GLYCOL	0	0	0	0	0	3,400	0
WAYNE	DEARBORN	FORD MOTOR CO. DEARBORN ASSEMBLY PLANT	LEAD COMPOUNDS	0	0	0	0	250	0	0
WAYNE	DEARBORN	FORD MOTOR CO. DEARBORN ASSEMBLY PLANT	MANGANESE COMPOUNDS	5	0	0	0	4,078	240	0
WAYNE	DEARBORN	FORD MOTOR CO. DEARBORN ASSEMBLY PLANT	METHANOL	460	0	0	0	0	0	12,319
WAYNE	DEARBORN	FORD MOTOR CO. DEARBORN ASSEMBLY PLANT	METHYL ISOBUTYL KETONE	16,082	0	0	0	0	0	45,412



2001 TOXIC CHEMICAL RELEASE INVENTORY  
STATE OF MICHIGAN SUMMARY DATA - PART I

County	City	Facility	Chemical	(lbs/year)						
				Air	Water	Underground Injection	Land On-site	Off-site Disposal	POTW	Off-site Waste Managed
WAYNE	DEARBORN	FORD MOTOR CO. DEARBORN ASSEMBLY PLANT	METHYL TERT-BUTYL ETHER	660	0	0	0	0	0	280
WAYNE	DEARBORN	FORD MOTOR CO. DEARBORN ASSEMBLY PLANT	N-BUTYL ALCOHOL	37,930	0	0	0	0	0	8,752
WAYNE	DEARBORN	FORD MOTOR CO. DEARBORN ASSEMBLY PLANT	N-HEXANE	1,515	0	0	0	0	0	110
WAYNE	DEARBORN	FORD MOTOR CO. DEARBORN ASSEMBLY PLANT	NICKEL COMPOUNDS	7	0	0	0	9,522	580	0
WAYNE	DEARBORN	FORD MOTOR CO. DEARBORN ASSEMBLY PLANT	NITRATE COMPOUNDS	0	0	0	0	0	87,000	0
WAYNE	DEARBORN	FORD MOTOR CO. DEARBORN ASSEMBLY PLANT	NITRIC ACID	89	0	0	0	0	0	89
WAYNE	DEARBORN	FORD MOTOR CO. DEARBORN ASSEMBLY PLANT	N-METHYL-2-PYRROLIDONE	10,430	0	0	0	0	0	1,132
WAYNE	DEARBORN	FORD MOTOR CO. DEARBORN ASSEMBLY PLANT	POLYCYCLIC AROMATIC COMPOUN	0	0	0	0	0	0	0
WAYNE	DEARBORN	FORD MOTOR CO. DEARBORN ASSEMBLY PLANT	SODIUM NITRITE	0	0	0	0	0	2,900	23
WAYNE	DEARBORN	FORD MOTOR CO. DEARBORN ASSEMBLY PLANT	TOLUENE	3,640	0	0	0	0	0	1,645
WAYNE	DEARBORN	FORD MOTOR CO. DEARBORN ASSEMBLY PLANT	XYLENE (MIXED ISOMERS)	24,890	0	0	0	0	0	59,759
WAYNE	DEARBORN	FORD MOTOR CO. DEARBORN ASSEMBLY PLANT	ZINC COMPOUNDS	274	0	0	0	12,297	760	0
WAYNE	DEARBORN	FORD MOTOR CO. DEARBORN ENGINE PLANT	CERTAIN GLYCOL ETHERS	420	0	0	0	2	730	4
WAYNE	DEARBORN	FORD MOTOR CO. DEARBORN ENGINE PLANT	CHROMIUM	0	0	0	0	3,808	3	120
WAYNE	DEARBORN	FORD MOTOR CO. DEARBORN ENGINE PLANT	COPPER	0	0	0	0	561	17	39,500
WAYNE	DEARBORN	FORD MOTOR CO. DEARBORN ENGINE PLANT	DI(2-ETHYLHEXYL) PHTHALATE	5	0	0	0	0	0	0
WAYNE	DEARBORN	FORD MOTOR CO. DEARBORN ENGINE PLANT	ETHYLBENZENE	9	0	0	0	0	0	0
WAYNE	DEARBORN	FORD MOTOR CO. DEARBORN ENGINE PLANT	ETHYLENE GLYCOL	0	0	0	0	0	3,900	0
WAYNE	DEARBORN	FORD MOTOR CO. DEARBORN ENGINE PLANT	LEAD	0	0	0	0	31	10	10
WAYNE	DEARBORN	FORD MOTOR CO. DEARBORN ENGINE PLANT	MANGANESE	0	0	0	0	512	4	1,000
WAYNE	DEARBORN	FORD MOTOR CO. DEARBORN ENGINE PLANT	METHANOL	310	0	0	0	5	0	6
WAYNE	DEARBORN	FORD MOTOR CO. DEARBORN ENGINE PLANT	METHYL ISOBUTYL KETONE	3	0	0	0	0	0	0
WAYNE	DEARBORN	FORD MOTOR CO. DEARBORN ENGINE PLANT	N-BUTYL ALCOHOL	8	0	0	0	0	0	0
WAYNE	DEARBORN	FORD MOTOR CO. DEARBORN ENGINE PLANT	N-HEXANE	20	0	0	0	0	0	0
WAYNE	DEARBORN	FORD MOTOR CO. DEARBORN ENGINE PLANT	NICKEL	21	0	0	0	621	4	13,700
WAYNE	DEARBORN	FORD MOTOR CO. DEARBORN ENGINE PLANT	NITRATE COMPOUNDS	0	0	0	0	0	440	0
WAYNE	DEARBORN	FORD MOTOR CO. DEARBORN ENGINE PLANT	N-METHYL-2-PYRROLIDONE	53	0	0	0	0	0	99
WAYNE	DEARBORN	FORD MOTOR CO. DEARBORN ENGINE PLANT	SODIUM NITRITE	0	0	0	0	0	110	8
WAYNE	DEARBORN	FORD MOTOR CO. DEARBORN ENGINE PLANT	TOLUENE	110	0	0	0	0	0	2
WAYNE	DEARBORN	FORD MOTOR CO. DEARBORN ENGINE PLANT	XYLENE (MIXED ISOMERS)	69	0	0	0	0	0	1
WAYNE	DEARBORN	FORD MOTOR CO. DEARBORN ENGINE PLANT	ZINC COMPOUNDS	0	0	0	0	62	35	0
WAYNE	DEARBORN	FORD MOTOR CO. DEARBORN FRAME PLANT	CERTAIN GLYCOL ETHERS	86	0	0	0	0	0	0
WAYNE	DEARBORN	FORD MOTOR CO. DEARBORN FRAME PLANT	COPPER	0	0	0	0	19	0	0
WAYNE	DEARBORN	FORD MOTOR CO. DEARBORN FRAME PLANT	LEAD	0	0	0	0	0	0	0
WAYNE	DEARBORN	FORD MOTOR CO. DEARBORN FRAME PLANT	MANGANESE COMPOUNDS	780	0	0	0	303	33	0
WAYNE	DEARBORN	FORD MOTOR CO. DEARBORN FRAME PLANT	N-HEXANE	170	0	0	0	0	0	0
WAYNE	DEARBORN	FORD MOTOR CO. DEARBORN FRAME PLANT	NICKEL COMPOUNDS	0	0	0	0	581	64	0
WAYNE	DEARBORN	FORD MOTOR CO. DEARBORN FRAME PLANT	NITRATE COMPOUNDS	0	0	0	0	0	24,000	0
WAYNE	DEARBORN	FORD MOTOR CO. DEARBORN FRAME PLANT	NITRIC ACID	0	0	0	0	0	0	5
WAYNE	DEARBORN	FORD MOTOR CO. DEARBORN FRAME PLANT	SODIUM NITRITE	0	0	0	0	5	3,200	0
WAYNE	DEARBORN	FORD MOTOR CO. DEARBORN FRAME PLANT	XYLENE (MIXED ISOMERS)	4	0	0	0	0	0	0
WAYNE	DEARBORN	FORD MOTOR CO. DEARBORN FRAME PLANT	ZINC COMPOUNDS	3	0	0	0	791	84	36
WAYNE	DEARBORN	FORD MOTOR CO. DEARBORN STAMPING PLANT	CHROMIUM	0	0	0	0	58	0	0
WAYNE	DEARBORN	FORD MOTOR CO. DEARBORN STAMPING PLANT	LEAD	0	0	0	0	0	0	0
WAYNE	DEARBORN	FORD MOTOR CO. DEARBORN STAMPING PLANT	MANGANESE	5	0	0	0	18	0	0
WAYNE	DEARBORN	FORD MOTOR CO. DEARBORN STAMPING PLANT	N-HEXANE	66	0	0	0	0	0	0
WAYNE	DEARBORN	FORD MOTOR CO. DEARBORN STAMPING PLANT	NICKEL	0	0	0	0	15	0	0
WAYNE	DEARBORN	FORD MOTOR CO. DEARBORN STAMPING PLANT	ZINC COMPOUNDS	411	0	0	0	2,000	0	0
WAYNE	DEARBORN	FORD MOTOR CO. DEARBORN TOOL & DIE PLANT	CHROMIUM	5	0	0	0	2	0	480
WAYNE	DEARBORN	FORD MOTOR CO. DEARBORN TOOL & DIE PLANT	LEAD	0	0	0	0	0	0	5
WAYNE	DEARBORN	FORD MOTOR CO. DEARBORN TOOL & DIE PLANT	MANGANESE	5	0	0	0	6	0	1,200
WAYNE	DEARBORN	FORD MOTOR CO. DEARBORN TOOL & DIE PLANT	METHANOL	89	0	0	0	0	0	0
WAYNE	DEARBORN	FORD MOTOR CO. DEARBORN TOOL & DIE PLANT	METHYL ISOBUTYL KETONE	51	0	0	0	0	0	0
WAYNE	DEARBORN	FORD MOTOR CO. DEARBORN TOOL & DIE PLANT	N-BUTYL ALCOHOL	3	0	0	0	0	0	0
WAYNE	DEARBORN	FORD MOTOR CO. DEARBORN TOOL & DIE PLANT	N-HEXANE	1	0	0	0	0	0	0
WAYNE	DEARBORN	FORD MOTOR CO. DEARBORN TOOL & DIE PLANT	NICKEL	5	0	0	0	13	0	2,500



2001 TOXIC CHEMICAL RELEASE INVENTORY  
STATE OF MICHIGAN SUMMARY DATA - PART I

County	City	Facility	Chemical	(lbs/year)							
				Air	Water	Underground Injection	Land On-site	Off-site Disposal	POTW	Off-site Waste Managed	
WAYNE	DEARBORN	FORD MOTOR CO. DEARBORN TOOL & DIE PLANT	TOLUENE	19	0	0	0	0	0	0	0
WAYNE	DEARBORN	FORD MOTOR CO. DEARBORN TOOL & DIE PLANT	XYLENE (MIXED ISOMERS)	4	0	0	0	0	0	0	0
WAYNE	DEARBORN	FORD MOTOR CO. DEARBORN TOOL & DIE PLANT	ZINC COMPOUNDS	0	0	0	0	1	0	0	0
WAYNE	DEARBORN	FORD MOTOR CO. ROUGE POWER & UTILITIES OPS.	CERTAIN GLYCOL ETHERS	2	0	0	0	0	0	0	0
WAYNE	DEARBORN	FORD MOTOR CO. ROUGE POWER & UTILITIES OPS.	COPPER	0	0	0	0	3	0	0	0
WAYNE	DEARBORN	FORD MOTOR CO. ROUGE POWER & UTILITIES OPS.	CYCLOHEXANE	5	0	0	0	0	0	0	0
WAYNE	DEARBORN	FORD MOTOR CO. ROUGE POWER & UTILITIES OPS.	LEAD	0	0	0	0	0	0	0	0
WAYNE	DEARBORN	FORD MOTOR CO. ROUGE POWER & UTILITIES OPS.	N-HEXANE	2	0	0	0	0	0	0	0
WAYNE	DEARBORN	FORD MOTOR CO. ROUGE POWER & UTILITIES OPS.	ZINC COMPOUNDS	0	0	0	0	0	0	0	4
WAYNE	DEARBORN	FORD MOTOR CO. VULCAN FORGING PLANT	MANGANESE	180	0	0	0	0	0	0	119,000
WAYNE	DEARBORN	ROUGE STEEL COMPANY	BARIUM COMPOUNDS	10	0	0	0	1,395	0	0	2,253
WAYNE	DEARBORN	ROUGE STEEL COMPANY	CHROMIUM COMPOUNDS (EXCEPT	255	0	0	0	0	0	0	4,969
WAYNE	DEARBORN	ROUGE STEEL COMPANY	COBALT COMPOUNDS	0	0	0	0	0	0	0	0
WAYNE	DEARBORN	ROUGE STEEL COMPANY	COPPER COMPOUNDS	255	1,088	0	0	1	0	0	2,489
WAYNE	DEARBORN	ROUGE STEEL COMPANY	HYDROCHLORIC ACID (1995 AND AF	29,411	0	0	0	0	0	0	0
WAYNE	DEARBORN	ROUGE STEEL COMPANY	LEAD COMPOUNDS	346	547	0	0	206,672	0	0	9,002
WAYNE	DEARBORN	ROUGE STEEL COMPANY	MANGANESE COMPOUNDS	500	0	0	0	1,699,776	0	0	95,775
WAYNE	DEARBORN	ROUGE STEEL COMPANY	MERCURY COMPOUNDS	107	0	0	0	0	0	0	0
WAYNE	DEARBORN	ROUGE STEEL COMPANY	NICKEL COMPOUNDS	0	0	0	0	0	0	0	0
WAYNE	DEARBORN	ROUGE STEEL COMPANY	SODIUM NITRITE	0	0	0	0	0	0	0	24,909
WAYNE	DEARBORN	ROUGE STEEL COMPANY	ZINC COMPOUNDS	36,027	415	0	0	12,692,595	0	0	3,230
WAYNE	DETROIT	3M COMPANY - DETROIT	1,2,4-TRIMETHYLBENZENE	2,500	0	0	0	0	0	0	5,639
WAYNE	DETROIT	3M COMPANY - DETROIT	PHENOL	1,500	0	0	0	0	0	0	2,194
WAYNE	DETROIT	AJAX METAL PROCESSING, INC.	CHROMIUM COMPOUNDS (EXCEPT	0	0	0	0	11,382	140	0	0
WAYNE	DETROIT	AJAX METAL PROCESSING, INC.	HYDROCHLORIC ACID (1995 AND AF	294	0	0	0	0	0	0	0
WAYNE	DETROIT	AJAX METAL PROCESSING, INC.	NITRATE COMPOUNDS	0	0	0	0	0	102,506	0	0
WAYNE	DETROIT	AJAX METAL PROCESSING, INC.	NITRIC ACID	38	0	0	0	0	0	0	0
WAYNE	DETROIT	AJAX METAL PROCESSING, INC.	SULFURIC ACID - (1994 AND AFTER	20	0	0	0	0	0	0	0
WAYNE	DETROIT	AJAX METAL PROCESSING, INC.	TOLUENE	24,528	0	0	0	0	0	0	0
WAYNE	DETROIT	AJAX METAL PROCESSING, INC.	ZINC COMPOUNDS	0	0	0	0	8,765	248	0	0
WAYNE	DETROIT	ALCO-NVC INC.	1,2,4-TRIMETHYLBENZENE	1,600	0	0	0	0	0	0	0
WAYNE	DETROIT	ALCO-NVC INC.	XYLENE (MIXED ISOMERS)	480	0	0	0	0	0	0	0
WAYNE	DETROIT	ALDOA CO.	AMMONIA	0	0	0	0	0	0	0	0
WAYNE	DETROIT	ALDOA CO.	ANTIMONY COMPOUNDS	0	0	0	0	0	0	0	0
WAYNE	DETROIT	ALDOA CO.	CADMIUM COMPOUNDS	0	0	0	0	0	0	0	0
WAYNE	DETROIT	ALDOA CO.	CHROMIUM COMPOUNDS (EXCEPT	0	0	0	0	0	0	0	0
WAYNE	DETROIT	ALDOA CO.	EPICHLOROHYDRIN	0	0	0	0	0	0	0	0
WAYNE	DETROIT	ALDOA CO.	FORMALDEHYDE	0	0	0	0	0	0	0	0
WAYNE	DETROIT	ALDOA CO.	FORMIC ACID	0	0	0	0	0	0	0	0
WAYNE	DETROIT	ALDOA CO.	HYDROCHLORIC ACID (1995 AND AF	0	0	0	0	0	0	0	0
WAYNE	DETROIT	ALDOA CO.	HYDROGEN FLUORIDE	0	0	0	0	0	0	0	0
WAYNE	DETROIT	ALDOA CO.	NITRIC ACID	0	0	0	0	0	0	0	0
WAYNE	DETROIT	ALDOA CO.	SULFURIC ACID - (1994 AND AFTER	0	0	0	0	0	0	0	0
WAYNE	DETROIT	ALDOA CO.	ZINC COMPOUNDS	0	0	0	0	0	0	0	0
WAYNE	DETROIT	AMERICAN AXLE & MFG. INC.	CERTAIN GLYCOL ETHERS	8,400	0	0	0	2,530	18,000	0	0
WAYNE	DETROIT	AMERICAN AXLE & MFG. INC.	CHROMIUM	0	0	0	0	22,000	29	0	184,660
WAYNE	DETROIT	AMERICAN AXLE & MFG. INC.	COPPER	0	0	0	0	6,800	12	0	62,250
WAYNE	DETROIT	AMERICAN AXLE & MFG. INC.	LEAD	0	0	0	0	25,500	29	0	7,569
WAYNE	DETROIT	AMERICAN AXLE & MFG. INC.	MANGANESE	3	0	0	0	5,240	5	0	495,164
WAYNE	DETROIT	AMERICAN AXLE & MFG. INC.	METHANOL	1,067	0	0	0	0	0	0	0
WAYNE	DETROIT	AMERICAN AXLE & MFG. INC.	NICKEL	0	0	0	0	25,000	210	0	239,476
WAYNE	DETROIT	AMERICAN AXLE & MFG. INC.	ZINC COMPOUNDS	15	0	0	0	7,320	74	0	0
WAYNE	DETROIT	AMERICAN AXLE AND MANUFACTURING FORGE FACILITY	CERTAIN GLYCOL ETHERS	2,600	0	0	0	0	0	0	10,300
WAYNE	DETROIT	AMERICAN AXLE AND MANUFACTURING FORGE FACILITY	LEAD	0	0	0	0	0	0	0	280
WAYNE	DETROIT	AMERICAN AXLE AND MANUFACTURING FORGE FACILITY	MANGANESE	0	0	0	0	3,012	0	0	0
WAYNE	DETROIT	AMERICAN AXLE AND MANUFACTURING FORGE FACILITY	NICKEL	0	0	0	0	430	0	0	730



2001 TOXIC CHEMICAL RELEASE INVENTORY  
STATE OF MICHIGAN SUMMARY DATA - PART I

County	City	Facility	Chemical	(lbs/year)						
				Air	Water	Underground Injection	Land On-site	Off-site Disposal	POTW	Off-site Waste Managed
WAYNE	DETROIT	AMERICAN AXLE AND MANUFACTURING FORGE FACILITY	ZINC COMPOUNDS	0	0	0	0	3,800	0	0
WAYNE	DETROIT	ARCO ALLOYS CORP.	COPPER	0	0	0	0	0	0	0
WAYNE	DETROIT	ARCO ALLOYS CORP.	ZINC (FUME OR DUST)	500	0	0	0	0	0	85,000
WAYNE	DETROIT	BAKER & COLLINSON, INC.	1,2,4-TRIMETHYLBENZENE	0	0	0	0	0	0	0
WAYNE	DETROIT	BAKER & COLLINSON, INC.	CUMENE	0	0	0	0	0	0	0
WAYNE	DETROIT	BAKER & COLLINSON, INC.	ETHYLBENZENE	0	0	0	0	0	0	0
WAYNE	DETROIT	BAKER & COLLINSON, INC.	FORMALDEHYDE	0	0	0	0	0	0	0
WAYNE	DETROIT	BAKER & COLLINSON, INC.	METHANOL	0	0	0	0	0	0	0
WAYNE	DETROIT	BAKER & COLLINSON, INC.	N-BUTYL ALCOHOL	0	0	0	0	0	0	0
WAYNE	DETROIT	BAKER & COLLINSON, INC.	TOLUENE	0	0	0	0	0	0	0
WAYNE	DETROIT	BAKER & COLLINSON, INC.	XYLENE (MIXED ISOMERS)	0	0	0	0	0	0	0
WAYNE	DETROIT	CADILLAC OIL CO.	DIETHANOLAMINE	0	0	0	0	0	0	0
WAYNE	DETROIT	CADILLAC OIL CO.	ETHYLENE GLYCOL	0	0	0	0	0	0	0
WAYNE	DETROIT	CARMEUSE LIME	LEAD	1	0	0	2	2	0	0
WAYNE	DETROIT	CARMEUSE LIME	MERCURY	4	0	0	0	0	0	0
WAYNE	DETROIT	CARMEUSE LIME	POLYCYCLIC AROMATIC COMPOUN	0	0	0	149	149	0	0
WAYNE	DETROIT	CARMEUSE LIME	ZINC COMPOUNDS	2,005	0	0	13,433	13,433	0	0
WAYNE	DETROIT	CARMEUSE LIME, INC	LEAD	1	0	0	2	2	0	0
WAYNE	DETROIT	CARMEUSE LIME, INC	MERCURY	4	0	0	0	0	0	0
WAYNE	DETROIT	CARMEUSE LIME, INC	POLYCYCLIC AROMATIC COMPOUN	0	0	0	147	147	0	0
WAYNE	DETROIT	CHEMICAL PROCESSING INC.	LEAD COMPOUNDS	0	0	0	0	161	8	0
WAYNE	DETROIT	CHEMICAL PROCESSING INC.	ZINC COMPOUNDS	0	0	0	0	0	0	0
WAYNE	DETROIT	D.A. STUART CO FREELAND FACILITY	CERTAIN GLYCOL ETHERS	0	0	0	0	0	0	0
WAYNE	DETROIT	D.A. STUART CO FREELAND FACILITY	POLYCHLORINATED ALKANES	0	0	0	0	0	0	0
WAYNE	DETROIT	DAIMLERCHRYSLER CORP. CONNER AVENUE ASSEMBLY P	ETHYLENE GLYCOL	0	0	0	0	0	0	0
WAYNE	DETROIT	DAIMLERCHRYSLER CORP. DETROIT AXLE PLANT	ETHYLENE GLYCOL	34	0	0	0	2,400	22,000	0
WAYNE	DETROIT	DAIMLERCHRYSLER CORP. DETROIT AXLE PLANT	LEAD COMPOUNDS	0	0	0	0	0	0	0
WAYNE	DETROIT	DAIMLERCHRYSLER CORP. DETROIT AXLE PLANT	NICKEL	0	0	0	0	1,108	15	0
WAYNE	DETROIT	DAIMLERCHRYSLER CORP. DETROIT AXLE PLANT	SODIUM NITRITE	0	0	0	0	0	0	0
WAYNE	DETROIT	DAIMLERCHRYSLER CORP. DETROIT AXLE PLANT	ZINC COMPOUNDS	0	0	0	0	993	200	0
WAYNE	DETROIT	DAIMLERCHRYSLER CORP. JEFFERSON NORTH ASSEMBLY	1,2,4-TRIMETHYLBENZENE	64,900	0	0	0	0	0	7,198
WAYNE	DETROIT	DAIMLERCHRYSLER CORP. JEFFERSON NORTH ASSEMBLY	BENZENE	0	0	0	0	0	0	0
WAYNE	DETROIT	DAIMLERCHRYSLER CORP. JEFFERSON NORTH ASSEMBLY	CERTAIN GLYCOL ETHERS	201,000	0	0	0	70	6,800	14
WAYNE	DETROIT	DAIMLERCHRYSLER CORP. JEFFERSON NORTH ASSEMBLY	CYCLOHEXANE	0	0	0	0	0	0	0
WAYNE	DETROIT	DAIMLERCHRYSLER CORP. JEFFERSON NORTH ASSEMBLY	DIISOCYANATES	25	0	0	0	13,402	0	180
WAYNE	DETROIT	DAIMLERCHRYSLER CORP. JEFFERSON NORTH ASSEMBLY	ETHYLBENZENE	11,300	0	0	0	0	0	161,319
WAYNE	DETROIT	DAIMLERCHRYSLER CORP. JEFFERSON NORTH ASSEMBLY	ETHYLENE GLYCOL	532	0	0	0	3,400	600	50
WAYNE	DETROIT	DAIMLERCHRYSLER CORP. JEFFERSON NORTH ASSEMBLY	MANGANESE COMPOUNDS	0	0	0	0	1,430	310	0
WAYNE	DETROIT	DAIMLERCHRYSLER CORP. JEFFERSON NORTH ASSEMBLY	METHANOL	2,140	0	0	0	72	0	260
WAYNE	DETROIT	DAIMLERCHRYSLER CORP. JEFFERSON NORTH ASSEMBLY	METHYL ISOBUTYL KETONE	13,600	0	0	0	0	0	291,900
WAYNE	DETROIT	DAIMLERCHRYSLER CORP. JEFFERSON NORTH ASSEMBLY	METHYL TERT-BUTYL ETHER	310	0	0	0	0	0	0
WAYNE	DETROIT	DAIMLERCHRYSLER CORP. JEFFERSON NORTH ASSEMBLY	N-BUTYL ALCOHOL	35,700	0	0	0	0	0	89
WAYNE	DETROIT	DAIMLERCHRYSLER CORP. JEFFERSON NORTH ASSEMBLY	N-HEXANE	0	0	0	0	0	0	0
WAYNE	DETROIT	DAIMLERCHRYSLER CORP. JEFFERSON NORTH ASSEMBLY	NICKEL COMPOUNDS	0	0	0	0	902	1,800	0
WAYNE	DETROIT	DAIMLERCHRYSLER CORP. JEFFERSON NORTH ASSEMBLY	NITRATE COMPOUNDS	0	0	0	0	190	32,000	0
WAYNE	DETROIT	DAIMLERCHRYSLER CORP. JEFFERSON NORTH ASSEMBLY	NITRIC ACID	32	0	0	0	0	0	0
WAYNE	DETROIT	DAIMLERCHRYSLER CORP. JEFFERSON NORTH ASSEMBLY	SODIUM NITRITE	0	0	0	0	0	0	0
WAYNE	DETROIT	DAIMLERCHRYSLER CORP. JEFFERSON NORTH ASSEMBLY	TOLUENE	2,760	0	0	0	124	0	0
WAYNE	DETROIT	DAIMLERCHRYSLER CORP. JEFFERSON NORTH ASSEMBLY	XYLENE (MIXED ISOMERS)	57,000	0	0	0	290	0	675,572
WAYNE	DETROIT	DAIMLERCHRYSLER CORP. JEFFERSON NORTH ASSEMBLY	ZINC COMPOUNDS	38	0	0	0	2,938	1,100	0
WAYNE	DETROIT	DAIMLERCHRYSLER CORP. MACK AVENUE ENGINE PLANT	COPPER	0	0	0	0	812	7	13
WAYNE	DETROIT	DAIMLERCHRYSLER CORP. MACK AVENUE ENGINE PLANT	LEAD	0	0	0	0	68	3	0
WAYNE	DETROIT	DAIMLERCHRYSLER CORP. MACK AVENUE ENGINE PLANT	MANGANESE	0	0	0	0	0	0	0
WAYNE	DETROIT	DAIMLERCHRYSLER CORP. MACK AVENUE ENGINE PLANT	NICKEL	0	0	0	0	0	0	0
WAYNE	DETROIT	DAIMLERCHRYSLER CORP. MCGRAW GLASS PLANT	CHROMIUM COMPOUNDS (EXCEPT	0	0	0	0	0	0	0
WAYNE	DETROIT	DAIMLERCHRYSLER CORP. MCGRAW GLASS PLANT	LEAD COMPOUNDS	0	0	0	0	89	0	88



2001 TOXIC CHEMICAL RELEASE INVENTORY  
STATE OF MICHIGAN SUMMARY DATA - PART I

County	City	Facility	Chemical	(lbs/year)						
				Air	Water	Underground Injection	Land On-site	Off-site Disposal	POTW	Off-site Waste Managed
WAYNE	DETROIT	DAIMLERCHRYSLER CORP. MOUND ROAD ENGINE	COPPER	0	0	0	0	52	0	8,404
WAYNE	DETROIT	DAIMLERCHRYSLER CORP. MOUND ROAD ENGINE	MANGANESE	0	0	0	0	1,213	89	14,980
WAYNE	DETROIT	DAIMLERCHRYSLER CORP. MOUND ROAD ENGINE	NICKEL	0	0	0	0	231	2	8,327
WAYNE	DETROIT	DAIMLERCHRYSLER CORP. MT ELLIOTT TOOL AND DIE MFG	COPPER	140	0	0	0	140	0	0
WAYNE	DETROIT	DAIMLERCHRYSLER CORP. MT ELLIOTT TOOL AND DIE MFG	MANGANESE	52	0	0	0	50	0	0
WAYNE	DETROIT	DAIMLERCHRYSLER CORP. MT ELLIOTT TOOL AND DIE MFG	NICKEL	41	0	0	0	40	0	0
WAYNE	DETROIT	DCI AEROTECH	LEAD	0	0	0	0	0	0	0
WAYNE	DETROIT	DELTA - HA	1,2,4-TRIMETHYLBENZENE	0	0	0	0	0	0	0
WAYNE	DETROIT	DELTA - HA	4,4'-ISOPROPYLIDENEDIPHENOL	0	0	0	0	0	0	0
WAYNE	DETROIT	DELTA - HA	ACETOPHENONE	0	0	0	0	0	0	0
WAYNE	DETROIT	DELTA - HA	AMMONIA	0	0	0	0	0	0	0
WAYNE	DETROIT	DELTA - HA	COBALT COMPOUNDS	0	0	0	0	0	0	0
WAYNE	DETROIT	DELTA - HA	CRESOL (MIXED ISOMERS)	0	0	0	0	0	0	0
WAYNE	DETROIT	DELTA - HA	CUMENE	0	0	0	0	0	0	0
WAYNE	DETROIT	DELTA - HA	DIISOCYANATES	0	0	0	0	0	0	0
WAYNE	DETROIT	DELTA - HA	ETHYLENE GLYCOL	0	0	0	0	0	0	0
WAYNE	DETROIT	DELTA - HA	FORMALDEHYDE	250	0	0	0	0	0	0
WAYNE	DETROIT	DELTA - HA	FORMIC ACID	0	0	0	0	0	0	0
WAYNE	DETROIT	DELTA - HA	HYDROGEN FLUORIDE	0	0	0	0	0	0	0
WAYNE	DETROIT	DELTA - HA	METHANOL	0	0	0	0	0	0	0
WAYNE	DETROIT	DELTA - HA	NAPHTHALENE	0	0	0	0	0	0	0
WAYNE	DETROIT	DELTA - HA	PHENOL	250	0	0	0	20,000	5	0
WAYNE	DETROIT	DELTA - HA	XYLENE (MIXED ISOMERS)	0	0	0	0	0	0	0
WAYNE	DETROIT	DELTA - HA	ZINC COMPOUNDS	0	0	0	0	0	0	0
WAYNE	DETROIT	DETROIT DIESEL CORPORATION	CERTAIN GLYCOL ETHERS	9,000	0	0	0	0	10,000	0
WAYNE	DETROIT	DETROIT DIESEL CORPORATION	ETHYLENE GLYCOL	0	0	0	0	0	59,000	0
WAYNE	DETROIT	DETROIT DIESEL CORPORATION	SODIUM NITRITE	0	0	0	0	0	0	0
WAYNE	DETROIT	DETROIT DIESEL CORPORATION	TOLUENE	8,000	0	0	0	0	0	16,000
WAYNE	DETROIT	DIVERSIFIED CHEMICAL TECHNOLOGIES	CERTAIN GLYCOL ETHERS	0	0	0	0	0	0	0
WAYNE	DETROIT	DIVERSIFIED CHEMICAL TECHNOLOGIES	POLYCHLORINATED ALKANES	0	0	0	0	0	0	250
WAYNE	DETROIT	DYNECOL, INC	CHROMIUM COMPOUNDS (EXCEPT	0	0	0	0	142,091	5	0
WAYNE	DETROIT	DYNECOL, INC	COPPER COMPOUNDS	0	0	0	0	31,620	5	0
WAYNE	DETROIT	DYNECOL, INC	HYDROGEN FLUORIDE	0	0	0	0	0	0	0
WAYNE	DETROIT	DYNECOL, INC	NICKEL COMPOUNDS	0	0	0	0	51,696	5	0
WAYNE	DETROIT	DYNECOL, INC	NITRATE COMPOUNDS	0	0	0	0	419,247	0	0
WAYNE	DETROIT	DYNECOL, INC	NITRIC ACID	0	0	0	0	0	0	0
WAYNE	DETROIT	EDW. C. LEVY CO. PLANT #6	MANGANESE COMPOUNDS	250	0	0	0	0	0	0
WAYNE	DETROIT	EQUILON ENTERPRISES DETROIT TERMINAL	1,2,4-TRIMETHYLBENZENE	255	0	0	0	0	0	0
WAYNE	DETROIT	EQUILON ENTERPRISES DETROIT TERMINAL	BENZENE	500	0	0	0	0	0	0
WAYNE	DETROIT	EQUILON ENTERPRISES DETROIT TERMINAL	BENZO(G,H,I)PERYLENE	0	0	0	0	0	0	0
WAYNE	DETROIT	EQUILON ENTERPRISES DETROIT TERMINAL	CUMENE	255	0	0	0	0	0	0
WAYNE	DETROIT	EQUILON ENTERPRISES DETROIT TERMINAL	ETHYLBENZENE	500	0	0	0	0	0	0
WAYNE	DETROIT	EQUILON ENTERPRISES DETROIT TERMINAL	LEAD COMPOUNDS	0	0	0	0	0	0	0
WAYNE	DETROIT	EQUILON ENTERPRISES DETROIT TERMINAL	METHYL TERT-BUTYL ETHER	2,170	0	0	0	0	3	0
WAYNE	DETROIT	EQUILON ENTERPRISES DETROIT TERMINAL	N-HEXANE	500	0	0	0	0	0	0
WAYNE	DETROIT	EQUILON ENTERPRISES DETROIT TERMINAL	POLYCYCLIC AROMATIC COMPOUN	1	0	0	0	0	0	0
WAYNE	DETROIT	EQUILON ENTERPRISES DETROIT TERMINAL	TOLUENE	1,000	0	0	0	5	0	0
WAYNE	DETROIT	EQUILON ENTERPRISES DETROIT TERMINAL	XYLENE (MIXED ISOMERS)	500	0	0	0	5	0	0
WAYNE	DETROIT	FITZGERALD FINISHING COMPANY	N-BUTYL ALCOHOL	5,233	0	0	0	0	0	2,548
WAYNE	DETROIT	FITZGERALD FINISHING COMPANY	ZINC COMPOUNDS	0	0	0	1,470	0	5	89,687
WAYNE	DETROIT	GM MLCG DETROIT/HAMTRAMCK ASSEMBLY CENTER	1,2,4-TRIMETHYLBENZENE	68,340	0	0	0	0	0	4,000
WAYNE	DETROIT	GM MLCG DETROIT/HAMTRAMCK ASSEMBLY CENTER	BARIUM COMPOUNDS	110,000	0	0	0	346	0	0
WAYNE	DETROIT	GM MLCG DETROIT/HAMTRAMCK ASSEMBLY CENTER	BENZENE	0	0	0	0	0	0	0
WAYNE	DETROIT	GM MLCG DETROIT/HAMTRAMCK ASSEMBLY CENTER	CERTAIN GLYCOL ETHERS	160,006	0	0	0	0	250,000	46,126
WAYNE	DETROIT	GM MLCG DETROIT/HAMTRAMCK ASSEMBLY CENTER	CYCLOHEXANE	0	0	0	0	0	0	0
WAYNE	DETROIT	GM MLCG DETROIT/HAMTRAMCK ASSEMBLY CENTER	DIISOCYANATES	0	0	0	0	0	0	0



2001 TOXIC CHEMICAL RELEASE INVENTORY  
STATE OF MICHIGAN SUMMARY DATA - PART I

County	City	Facility	Chemical	(lbs/year)							
				Air	Water	Underground Injection	Land On-site	Off-site Disposal	POTW	Off-site Waste Managed	
WAYNE	DETROIT	GM MLCG DETROIT/HAMTRAMCK ASSEMBLY CENTER	ETHYLBENZENE	15,140	0	0	0	0	0	0	1,090
WAYNE	DETROIT	GM MLCG DETROIT/HAMTRAMCK ASSEMBLY CENTER	ETHYLENE GLYCOL	0	0	0	0	0	0	0	1,516
WAYNE	DETROIT	GM MLCG DETROIT/HAMTRAMCK ASSEMBLY CENTER	HYDROCHLORIC ACID (1995 AND AF	190,000	0	0	0	0	0	0	0
WAYNE	DETROIT	GM MLCG DETROIT/HAMTRAMCK ASSEMBLY CENTER	LEAD COMPOUNDS	390	0	0	0	2,786	160	0	0
WAYNE	DETROIT	GM MLCG DETROIT/HAMTRAMCK ASSEMBLY CENTER	MANGANESE COMPOUNDS	2,900	0	0	0	1,321	0	0	0
WAYNE	DETROIT	GM MLCG DETROIT/HAMTRAMCK ASSEMBLY CENTER	METHANOL	45,420	0	0	0	0	0	0	20,500
WAYNE	DETROIT	GM MLCG DETROIT/HAMTRAMCK ASSEMBLY CENTER	METHYL ETHYL KETONE	11,046	0	0	0	0	0	0	1,332
WAYNE	DETROIT	GM MLCG DETROIT/HAMTRAMCK ASSEMBLY CENTER	METHYL ISOBUTYL KETONE	27,063	0	0	0	0	0	0	2,220
WAYNE	DETROIT	GM MLCG DETROIT/HAMTRAMCK ASSEMBLY CENTER	N-BUTYL ALCOHOL	130,780	0	0	0	0	0	0	13,600
WAYNE	DETROIT	GM MLCG DETROIT/HAMTRAMCK ASSEMBLY CENTER	NICKEL COMPOUNDS	67	0	0	0	1,355	630	0	0
WAYNE	DETROIT	GM MLCG DETROIT/HAMTRAMCK ASSEMBLY CENTER	NITRATE COMPOUNDS	0	0	0	0	0	42,000	0	0
WAYNE	DETROIT	GM MLCG DETROIT/HAMTRAMCK ASSEMBLY CENTER	N-METHYL-2-PYRROLIDONE	140,014	0	0	0	0	0	0	126
WAYNE	DETROIT	GM MLCG DETROIT/HAMTRAMCK ASSEMBLY CENTER	TOLUENE	12,600	0	0	0	0	0	0	868
WAYNE	DETROIT	GM MLCG DETROIT/HAMTRAMCK ASSEMBLY CENTER	XYLENE (MIXED ISOMERS)	181,500	0	0	0	0	0	0	9,189
WAYNE	DETROIT	GM MLCG DETROIT/HAMTRAMCK ASSEMBLY CENTER	ZINC COMPOUNDS	580	0	0	0	12,733	540	0	0
WAYNE	DETROIT	HACKETT BRASS FOUNDRY	COPPER	3,308	0	0	0	0	0	0	36,038
WAYNE	DETROIT	HISPANIC MFG CORP GONZALEZ MFG INC.	CERTAIN GLYCOL ETHERS	20,000	0	0	0	0	0	0	0
WAYNE	DETROIT	HONEYWELL	ANTHRACENE	4,296	0	0	0	0	0	0	0
WAYNE	DETROIT	HONEYWELL	BENZENE	13,426	0	0	0	0	0	0	0
WAYNE	DETROIT	HONEYWELL	BENZO(G,H,I)PERYLENE	265	0	0	0	0	0	0	0
WAYNE	DETROIT	HONEYWELL	BIPHENYL	1,229	0	0	0	0	0	0	0
WAYNE	DETROIT	HONEYWELL	CREOSOTE	5,787	0	0	0	0	0	0	0
WAYNE	DETROIT	HONEYWELL	CRESOL (MIXED ISOMERS)	492	0	0	0	0	0	0	0
WAYNE	DETROIT	HONEYWELL	DIBENZOFURAN	6,004	0	0	0	0	0	0	0
WAYNE	DETROIT	HONEYWELL	NAPHTHALENE	23,636	0	0	0	0	0	0	0
WAYNE	DETROIT	HONEYWELL	PHENANTHRENE	1,941	0	0	0	0	0	0	0
WAYNE	DETROIT	HONEYWELL	PHENOL	883	0	0	0	0	0	0	0
WAYNE	DETROIT	HONEYWELL	POLYCYCLIC AROMATIC COMPOUN	6,501	0	0	0	0	0	0	0
WAYNE	DETROIT	HONEYWELL	QUINOLINE	1,674	0	0	0	0	0	0	0
WAYNE	DETROIT	HONEYWELL	STYRENE	1,049	0	0	0	0	0	0	0
WAYNE	DETROIT	HONEYWELL	TOLUENE	6,351	0	0	0	0	0	0	0
WAYNE	DETROIT	HONEYWELL	XYLENE (MIXED ISOMERS)	2,452	0	0	0	0	0	0	0
WAYNE	DETROIT	HOOVER TREATED WOOD PRODUCTS I	ARSENIC COMPOUNDS	0	0	0	0	0	0	0	0
WAYNE	DETROIT	HOOVER TREATED WOOD PRODUCTS I	CHROMIUM COMPOUNDS (EXCEPT	0	0	0	0	0	0	0	0
WAYNE	DETROIT	HOOVER TREATED WOOD PRODUCTS I	COPPER COMPOUNDS	0	0	0	0	0	0	0	0
WAYNE	DETROIT	IPMC INC.	CHLORINE	0	250	0	0	0	0	750	0
WAYNE	DETROIT	LEAR CORP. DETROIT PLANT	DIISOCYANATES	5	0	0	0	0	0	0	20,187
WAYNE	DETROIT	MAGNI INDUSTRIES INC.	ALUMINUM (FUME OR DUST)	755	0	0	0	0	0	0	1,301
WAYNE	DETROIT	MAGNI INDUSTRIES INC.	N-BUTYL ALCOHOL	1,500	0	0	0	0	0	0	2,219
WAYNE	DETROIT	MAGNI INDUSTRIES INC.	NICKEL	255	0	0	0	0	0	0	1,301
WAYNE	DETROIT	MAGNI INDUSTRIES INC.	ZINC (FUME OR DUST)	255	0	0	0	0	0	0	1,301
WAYNE	DETROIT	MARATHON ASHLAND PETROLEUM DETROIT TERMINAL	LEAD	0	0	0	0	0	0	0	0
WAYNE	DETROIT	MARATHON ASHLAND PETROLEUM DETROIT TERMINAL	XYLENE (MIXED ISOMERS)	562	0	0	0	0	0	0	0
WAYNE	DETROIT	MARATHON ASHLAND PETROLEUM LLC	1,2,4-TRIMETHYLBENZENE	11,170	0	0	0	0	1,200	0	0
WAYNE	DETROIT	MARATHON ASHLAND PETROLEUM LLC	1,3-BUTADIENE	1,490	0	0	0	0	0	0	0
WAYNE	DETROIT	MARATHON ASHLAND PETROLEUM LLC	AMMONIA	0	0	0	0	0	0	3,300	0
WAYNE	DETROIT	MARATHON ASHLAND PETROLEUM LLC	BENZENE	10,600	0	0	0	4	11,000	492	0
WAYNE	DETROIT	MARATHON ASHLAND PETROLEUM LLC	BENZO(G,H,I)PERYLENE	0	0	0	0	0	0	0	0
WAYNE	DETROIT	MARATHON ASHLAND PETROLEUM LLC	CARBON DISULFIDE	0	0	0	0	0	0	0	0
WAYNE	DETROIT	MARATHON ASHLAND PETROLEUM LLC	CARBONYL SULFIDE	0	0	0	0	0	0	0	0
WAYNE	DETROIT	MARATHON ASHLAND PETROLEUM LLC	CYCLOHEXANE	12,700	0	0	0	0	0	230	0
WAYNE	DETROIT	MARATHON ASHLAND PETROLEUM LLC	DIETHANOLAMINE	0	0	0	0	0	0	51,000	0
WAYNE	DETROIT	MARATHON ASHLAND PETROLEUM LLC	ETHYLBENZENE	5,990	0	0	0	11	1,900	0	0
WAYNE	DETROIT	MARATHON ASHLAND PETROLEUM LLC	ETHYLENE	8,250	0	0	0	0	0	0	0
WAYNE	DETROIT	MARATHON ASHLAND PETROLEUM LLC	LEAD	12	0	0	0	130	0	0	0
WAYNE	DETROIT	MARATHON ASHLAND PETROLEUM LLC	MERCURY COMPOUNDS	2	0	0	0	0	0	3	0





2001 TOXIC CHEMICAL RELEASE INVENTORY  
STATE OF MICHIGAN SUMMARY DATA - PART I

County	City	Facility	Chemical	(lbs/year)						
				Air	Water	Underground Injection	Land On-site	Off-site Disposal	POTW	Off-site Waste Managed
WAYNE	DETROIT	MARATHON ASHLAND PETROLEUM LLC	METHANOL	5,510	0	0	0	0	0	0
WAYNE	DETROIT	MARATHON ASHLAND PETROLEUM LLC	METHYL TERT-BUTYL ETHER	59,300	0	0	0	0	0	0
WAYNE	DETROIT	MARATHON ASHLAND PETROLEUM LLC	NAPHTHALENE	2,851	0	0	0	0	540	0
WAYNE	DETROIT	MARATHON ASHLAND PETROLEUM LLC	N-HEXANE	41,000	0	0	0	0	0	0
WAYNE	DETROIT	MARATHON ASHLAND PETROLEUM LLC	PHENOL	0	0	0	0	15	11,000	0
WAYNE	DETROIT	MARATHON ASHLAND PETROLEUM LLC	POLYCYCLIC AROMATIC COMPOUN	0	0	0	0	0	92	0
WAYNE	DETROIT	MARATHON ASHLAND PETROLEUM LLC	PROPYLENE	88,730	0	0	0	0	0	0
WAYNE	DETROIT	MARATHON ASHLAND PETROLEUM LLC	TERT-BUTYL ALCOHOL	460	0	0	0	0	0	0
WAYNE	DETROIT	MARATHON ASHLAND PETROLEUM LLC	TOLUENE	29,000	0	0	0	9	12,000	0
WAYNE	DETROIT	MARATHON ASHLAND PETROLEUM LLC	XYLENE (MIXED ISOMERS)	30,200	0	0	0	70	8,800	0
WAYNE	DETROIT	MARK IV AUTOMOTIVE (FITZSIMONS MFG.)	PROPYLENE	0	0	0	0	0	0	0
WAYNE	DETROIT	METALDYNE PRECISION FORMING	CHROMIUM COMPOUNDS (EXCEPT	1	0	0	0	338	2	986
WAYNE	DETROIT	METALDYNE PRECISION FORMING	MANGANESE COMPOUNDS	2	0	0	0	1,170	44	3,019
WAYNE	DETROIT	METALDYNE PRECISION FORMING	NICKEL COMPOUNDS	1	0	0	0	660	2	1,231
WAYNE	DETROIT	METALDYNE PRECISION FORMING	ZINC COMPOUNDS	14	0	0	0	55,885	42	738
WAYNE	DETROIT	MILFORD FABRICATING COMPANY	COPPER	0	0	0	0	27	5	0
WAYNE	DETROIT	OWENS CORNING TRUMBULL DIVISION	1,2,4-TRIMETHYLBENZENE	1,382	0	0	0	0	0	0
WAYNE	DETROIT	OWENS CORNING TRUMBULL DIVISION	BENZO(G,H,I)PERYLENE	0	0	0	0	0	0	0
WAYNE	DETROIT	OWENS CORNING TRUMBULL DIVISION	POLYCYCLIC AROMATIC COMPOUN	0	0	0	0	0	0	0
WAYNE	DETROIT	PARK METALLURGICAL CORPORATION	BARIUM COMPOUNDS	20	0	0	0	0	570	0
WAYNE	DETROIT	PARK METALLURGICAL CORPORATION	SODIUM NITRITE	355	0	0	0	0	3,300	0
WAYNE	DETROIT	PEPSI COLA BOTTLING GOUP LLC	AMMONIA	0	0	0	0	0	0	0
WAYNE	DETROIT	PEPSI COLA BOTTLING GOUP LLC	CHLORINE	0	0	0	0	0	0	0
WAYNE	DETROIT	PETRO-CHEM PROCESSING GROUP SOLVENT DISTILLERS	DICHLOROMETHANE	50	0	0	0	0	0	3,906,216
WAYNE	DETROIT	PETRO-CHEM PROCESSING GROUP SOLVENT DISTILLERS	ETHYLBENZENE	70	0	0	0	0	0	5,068,265
WAYNE	DETROIT	PETRO-CHEM PROCESSING GROUP SOLVENT DISTILLERS	METHANOL	96	0	0	0	0	0	6,914,264
WAYNE	DETROIT	PETRO-CHEM PROCESSING GROUP SOLVENT DISTILLERS	METHYL ETHYL KETONE	126	0	0	0	0	0	9,419,851
WAYNE	DETROIT	PETRO-CHEM PROCESSING GROUP SOLVENT DISTILLERS	METHYL ISOBUTYL KETONE	63	0	0	0	0	0	4,667,808
WAYNE	DETROIT	PETRO-CHEM PROCESSING GROUP SOLVENT DISTILLERS	METHYL TERT-BUTYL ETHER	29	0	0	0	0	0	864,774
WAYNE	DETROIT	PETRO-CHEM PROCESSING GROUP SOLVENT DISTILLERS	NAPHTHALENE	172	0	0	0	0	0	13,343,074
WAYNE	DETROIT	PETRO-CHEM PROCESSING GROUP SOLVENT DISTILLERS	N-BUTYL ALCOHOL	63	0	0	0	0	0	4,738,001
WAYNE	DETROIT	PETRO-CHEM PROCESSING GROUP SOLVENT DISTILLERS	N-HEXANE	121	0	0	0	0	0	7,707,160
WAYNE	DETROIT	PETRO-CHEM PROCESSING GROUP SOLVENT DISTILLERS	PHENOL	3	0	0	0	0	0	6,261,181
WAYNE	DETROIT	PETRO-CHEM PROCESSING GROUP SOLVENT DISTILLERS	TOLUENE	397	0	0	0	0	0	25,304,438
WAYNE	DETROIT	PETRO-CHEM PROCESSING GROUP SOLVENT DISTILLERS	XYLENE (MIXED ISOMERS)	414	0	0	0	0	0	30,533,787
WAYNE	DETROIT	POLYMER CONCRETE CORP.	STYRENE	622	0	0	0	870	0	0
WAYNE	DETROIT	PPG GROW DETROIT	1,2,4-TRIMETHYLBENZENE	0	0	0	0	0	0	0
WAYNE	DETROIT	PPG GROW DETROIT	CERTAIN GLYCOL ETHERS	10	0	0	0	0	0	0
WAYNE	DETROIT	PPG GROW DETROIT	CUMENE	0	0	0	0	0	0	0
WAYNE	DETROIT	PPG GROW DETROIT	ETHYLBENZENE	20	0	0	0	0	0	1,335
WAYNE	DETROIT	PPG GROW DETROIT	METHANOL	982	0	0	0	0	0	869
WAYNE	DETROIT	PPG GROW DETROIT	METHYL ETHYL KETONE	556	0	0	0	0	0	0
WAYNE	DETROIT	PPG GROW DETROIT	METHYL ISOBUTYL KETONE	91	0	0	0	0	0	1,738
WAYNE	DETROIT	PPG GROW DETROIT	N-BUTYL ALCOHOL	0	0	0	0	0	0	0
WAYNE	DETROIT	PPG GROW DETROIT	SEC-BUTYL ALCOHOL	0	0	0	0	0	0	0
WAYNE	DETROIT	PPG GROW DETROIT	TOLUENE	806	0	0	0	0	0	2,173
WAYNE	DETROIT	PPG GROW DETROIT	XYLENE (MIXED ISOMERS)	131	0	0	0	0	0	6,518
WAYNE	DETROIT	PVS NOLWOOD CHEMICALS INC	DIETHANOLAMINE	0	0	0	0	0	0	0
WAYNE	DETROIT	PVS NOLWOOD CHEMICALS INC	ETHYLENE GLYCOL	0	0	0	0	0	0	0
WAYNE	DETROIT	PVS NOLWOOD CHEMICALS INC	FORMIC ACID	0	0	0	0	0	0	0
WAYNE	DETROIT	PVS NOLWOOD CHEMICALS INC	NITRIC ACID	0	0	0	0	0	0	0
WAYNE	DETROIT	PVS TECHNOLOGIES INC.	CHLORINE	27	0	0	0	0	0	0
WAYNE	DETROIT	QUAKER CHEMICAL CORPORATION (2)	BARIUM COMPOUNDS	0	0	0	0	0	0	2,145
WAYNE	DETROIT	QUAKER CHEMICAL CORPORATION (2)	CERTAIN GLYCOL ETHERS	1,642	0	0	0	0	1,642	1,642
WAYNE	DETROIT	QUAKER CHEMICAL CORPORATION (2)	DIETHANOLAMINE	3,564	0	0	0	0	0	0
WAYNE	DETROIT	QUAKER CHEMICAL CORPORATION (2)	SODIUM NITRITE	570	0	0	0	0	10,836	0



2001 TOXIC CHEMICAL RELEASE INVENTORY  
STATE OF MICHIGAN SUMMARY DATA - PART I

County	City	Facility	Chemical	(lbs/year)						
				Air	Water	Underground Injection	Land On-site	Off-site Disposal	POTW	Off-site Waste Managed
WAYNE	DETROIT	QUAKER CHEMICAL CORPORATION (2)	ZINC COMPOUNDS	0	0	0	0	0	0	496
WAYNE	DETROIT	RAYCO PLATING, INC.	CHROMIUM COMPOUNDS (EXCEPT	0	0	0	0	0	7	887
WAYNE	DETROIT	RAYCO PLATING, INC.	LEAD COMPOUNDS	0	0	0	0	0	0	0
WAYNE	DETROIT	RAYCO PLATING, INC.	NICKEL COMPOUNDS	0	0	0	0	0	8	1,079
WAYNE	DETROIT	RING SCREW TEXTRON DETROIT HEADING COMPANY	MANGANESE	0	0	0	0	0	0	8,926
WAYNE	DETROIT	SAMUEL-WHITTAR INC STEEL STRIP DIV	CHROMIUM	0	0	0	0	0	0	94,714
WAYNE	DETROIT	SAMUEL-WHITTAR INC STEEL STRIP DIV	HYDROCHLORIC ACID (1995 AND AF	250	0	0	0	0	0	0
WAYNE	DETROIT	SAMUEL-WHITTAR INC STEEL STRIP DIV	MANGANESE	0	0	0	0	0	0	189,400
WAYNE	DETROIT	SAMUEL-WHITTAR INC STEEL STRIP DIV	NICKEL	0	0	0	0	0	0	6,313
WAYNE	DETROIT	STYLECRAFT PRODUCTS INC.	COPPER COMPOUNDS	10	0	0	0	0	250	22,011
WAYNE	DETROIT	STYLECRAFT PRODUCTS INC.	CYANIDE COMPOUNDS	255	0	0	0	0	5	250
WAYNE	DETROIT	STYLECRAFT PRODUCTS INC.	NICKEL COMPOUNDS	1,565	0	0	0	0	250	9,495
WAYNE	DETROIT	SUNOCO RIVER ROUGE TERMINAL	1,2,4-TRIMETHYLBENZENE	55	0	0	0	0	0	1,620
WAYNE	DETROIT	SUNOCO RIVER ROUGE TERMINAL	BENZENE	543	0	0	0	0	2	572
WAYNE	DETROIT	SUNOCO RIVER ROUGE TERMINAL	BENZO(G,H,I)PERYLENE	0	0	0	0	0	0	0
WAYNE	DETROIT	SUNOCO RIVER ROUGE TERMINAL	CUMENE	22	0	0	0	0	0	45
WAYNE	DETROIT	SUNOCO RIVER ROUGE TERMINAL	CYCLOHEXANE	25	0	0	0	0	0	137
WAYNE	DETROIT	SUNOCO RIVER ROUGE TERMINAL	ETHYLBENZENE	93	0	0	0	0	1	659
WAYNE	DETROIT	SUNOCO RIVER ROUGE TERMINAL	NAPHTHALENE	0	0	0	0	0	1	225
WAYNE	DETROIT	SUNOCO RIVER ROUGE TERMINAL	N-HEXANE	248	0	0	0	0	0	1,042
WAYNE	DETROIT	SUNOCO RIVER ROUGE TERMINAL	POLYCYCLIC AROMATIC COMPOUN	1	0	0	0	0	0	1
WAYNE	DETROIT	SUNOCO RIVER ROUGE TERMINAL	TOLUENE	759	0	0	0	0	6	3,760
WAYNE	DETROIT	SUNOCO RIVER ROUGE TERMINAL	XYLENE (MIXED ISOMERS)	538	0	0	0	0	17	4,627
WAYNE	DETROIT	THE BUDD COMPANY	LEAD	0	0	0	0	0	14	0
WAYNE	DETROIT	US LIQUIDS OF DETROIT INC	AMMONIA	0	0	0	0	9,298	17,639	0
WAYNE	DETROIT	US LIQUIDS OF DETROIT INC	ARSENIC COMPOUNDS	0	0	0	0	6,810	5,776	0
WAYNE	DETROIT	US LIQUIDS OF DETROIT INC	ASBESTOS (FRIABLE)	0	0	0	0	21,683	0	0
WAYNE	DETROIT	US LIQUIDS OF DETROIT INC	BARIUM COMPOUNDS	0	0	0	0	34,788	553	0
WAYNE	DETROIT	US LIQUIDS OF DETROIT INC	CHLORDANE	0	0	0	0	69	0	0
WAYNE	DETROIT	US LIQUIDS OF DETROIT INC	CHROMIUM COMPOUNDS (EXCEPT	0	0	0	0	120,454	14,925	0
WAYNE	DETROIT	US LIQUIDS OF DETROIT INC	COPPER COMPOUNDS	0	0	0	0	29,271	2,502	0
WAYNE	DETROIT	US LIQUIDS OF DETROIT INC	ETHYLENE GLYCOL	0	0	0	0	42,647	39,982	0
WAYNE	DETROIT	US LIQUIDS OF DETROIT INC	LEAD COMPOUNDS	0	0	0	0	62,542	801	0
WAYNE	DETROIT	US LIQUIDS OF DETROIT INC	MERCURY COMPOUNDS	0	0	0	0	107	108	0
WAYNE	DETROIT	US LIQUIDS OF DETROIT INC	NICKEL COMPOUNDS	0	0	0	0	31,169	9,742	0
WAYNE	DETROIT	US LIQUIDS OF DETROIT INC	NITRATE COMPOUNDS	0	0	0	0	110,676	0	0
WAYNE	DETROIT	US LIQUIDS OF DETROIT INC	NITRIC ACID	0	0	0	0	53,164	0	0
WAYNE	DETROIT	US LIQUIDS OF DETROIT INC	ZINC COMPOUNDS	0	0	0	0	37,046	2,438	0
WAYNE	DETROIT	WEST/WIN LTD	METHANOL	4,300	0	0	0	0	0	0
WAYNE	DETROIT	WOODWORTH INC	AMMONIA	0	0	0	0	0	0	0
WAYNE	DETROIT	WOODWORTH INC	TRICHLOROETHYLENE	10,440	0	0	0	0	0	1,440
WAYNE	ECORSE	CROWN GROUP ECORSE MI PLANT	1,2,4-TRIMETHYLBENZENE	4,334	0	0	0	0	0	0
WAYNE	ECORSE	CROWN GROUP ECORSE MI PLANT	CERTAIN GLYCOL ETHERS	11,353	0	0	0	0	0	1,146
WAYNE	ECORSE	CROWN GROUP ECORSE MI PLANT	ETHYLBENZENE	8,630	0	0	0	0	0	57,028
WAYNE	ECORSE	CROWN GROUP ECORSE MI PLANT	LEAD COMPOUNDS	0	0	0	0	2	0	0
WAYNE	ECORSE	CROWN GROUP ECORSE MI PLANT	METHANOL	2,778	0	0	0	0	0	57,028
WAYNE	ECORSE	CROWN GROUP ECORSE MI PLANT	XYLENE (MIXED ISOMERS)	8,658	0	0	0	0	0	142,571
WAYNE	ECORSE	EDW. C. LEVY CO. PLANT #3	MANGANESE COMPOUNDS	250	0	0	0	0	0	0
WAYNE	ECORSE	NATIONAL STEEL CORP. GREAT LAKES OPERATION	AMMONIA	140,250	5,500	0	0	0	82,000	0
WAYNE	ECORSE	NATIONAL STEEL CORP. GREAT LAKES OPERATION	ANTHRACENE	21	0	0	0	0	0	0
WAYNE	ECORSE	NATIONAL STEEL CORP. GREAT LAKES OPERATION	ANTIMONY	88	7,200	0	0	327,150	0	3
WAYNE	ECORSE	NATIONAL STEEL CORP. GREAT LAKES OPERATION	BENZENE	28,500	120	0	0	6	85	602
WAYNE	ECORSE	NATIONAL STEEL CORP. GREAT LAKES OPERATION	BENZO(G,H,I)PERYLENE	346	0	0	0	0	0	0
WAYNE	ECORSE	NATIONAL STEEL CORP. GREAT LAKES OPERATION	CHROMIUM COMPOUNDS (EXCEPT	251	172	0	0	43,795	59	3,757
WAYNE	ECORSE	NATIONAL STEEL CORP. GREAT LAKES OPERATION	COPPER	135	260	0	0	21,530	40	80
WAYNE	ECORSE	NATIONAL STEEL CORP. GREAT LAKES OPERATION	CRESOL (MIXED ISOMERS)	17	0	0	0	0	0	0



2001 TOXIC CHEMICAL RELEASE INVENTORY  
STATE OF MICHIGAN SUMMARY DATA - PART I

County	City	Facility	Chemical	(lbs/year)							
				Air	Water	Underground Injection	Land On-site	Off-site Disposal	POTW	Off-site Waste Managed	
WAYNE	ECORSE	NATIONAL STEEL CORP. GREAT LAKES OPERATION	DIBENZOFURAN	18	0	0	0	0	0	0	0
WAYNE	ECORSE	NATIONAL STEEL CORP. GREAT LAKES OPERATION	ETHYLBENZENE	760	0	0	0	14	1	0	0
WAYNE	ECORSE	NATIONAL STEEL CORP. GREAT LAKES OPERATION	ETHYLENE	54,005	0	0	0	0	0	0	0
WAYNE	ECORSE	NATIONAL STEEL CORP. GREAT LAKES OPERATION	ETHYLENE GLYCOL	120	22,000	0	0	0	0	0	2,180
WAYNE	ECORSE	NATIONAL STEEL CORP. GREAT LAKES OPERATION	HYDROCHLORIC ACID (1995 AND AF	2,030	0	0	0	0	0	0	0
WAYNE	ECORSE	NATIONAL STEEL CORP. GREAT LAKES OPERATION	LEAD COMPOUNDS	1,120	460	0	0	201,163	150	1	1
WAYNE	ECORSE	NATIONAL STEEL CORP. GREAT LAKES OPERATION	MANGANESE COMPOUNDS	8,600	0	0	0	1,616,000	0	0	0
WAYNE	ECORSE	NATIONAL STEEL CORP. GREAT LAKES OPERATION	MERCURY	346	0	0	0	858	18	1	1
WAYNE	ECORSE	NATIONAL STEEL CORP. GREAT LAKES OPERATION	METHANOL	3,000	0	0	0	0	0	0	0
WAYNE	ECORSE	NATIONAL STEEL CORP. GREAT LAKES OPERATION	NAPHTHALENE	1,510	0	0	0	0	3	1,745	1,745
WAYNE	ECORSE	NATIONAL STEEL CORP. GREAT LAKES OPERATION	NITRATE COMPOUNDS	0	110,000	0	0	0	0	0	0
WAYNE	ECORSE	NATIONAL STEEL CORP. GREAT LAKES OPERATION	PHENOL	5	0	0	0	64	35,000	13	13
WAYNE	ECORSE	NATIONAL STEEL CORP. GREAT LAKES OPERATION	POLYCYCLIC AROMATIC COMPOUN	11,640	0	0	0	0	0	0	0
WAYNE	ECORSE	NATIONAL STEEL CORP. GREAT LAKES OPERATION	SODIUM NITRITE	0	0	0	0	0	0	0	0
WAYNE	ECORSE	NATIONAL STEEL CORP. GREAT LAKES OPERATION	SULFURIC ACID - (1994 AND AFTER	380	0	0	0	0	0	0	0
WAYNE	ECORSE	NATIONAL STEEL CORP. GREAT LAKES OPERATION	TOLUENE	5,700	9	0	0	44	17	39	39
WAYNE	ECORSE	NATIONAL STEEL CORP. GREAT LAKES OPERATION	VANADIUM (EXCEPT WHEN CONTAI	58	0	0	0	10,095	0	1	1
WAYNE	ECORSE	NATIONAL STEEL CORP. GREAT LAKES OPERATION	XYLENE (MIXED ISOMERS)	2,260	0	0	0	107	8	123	123
WAYNE	ECORSE	NATIONAL STEEL CORP. GREAT LAKES OPERATION	ZINC COMPOUNDS	95,000	0	0	0	12,370,000	560	2,550	2,550
WAYNE	FLAT ROCK	AUTOALLIANCE INTERNATIONAL INC	1,2,4-TRIMETHYLBENZENE	18,540	0	0	0	250	0	5,732	5,732
WAYNE	FLAT ROCK	AUTOALLIANCE INTERNATIONAL INC	4,4'-ISOPROPYLDENEDIPHENOL	0	0	0	0	0	0	0	0
WAYNE	FLAT ROCK	AUTOALLIANCE INTERNATIONAL INC	BENZENE	105	0	0	0	5	0	80	80
WAYNE	FLAT ROCK	AUTOALLIANCE INTERNATIONAL INC	CERTAIN GLYCOL ETHERS	15,425	0	0	0	0	5	5	5
WAYNE	FLAT ROCK	AUTOALLIANCE INTERNATIONAL INC	CUMENE	2,439	0	0	0	5	5	9,455	9,455
WAYNE	FLAT ROCK	AUTOALLIANCE INTERNATIONAL INC	CYCLOHEXANE	255	0	0	0	0	0	250	250
WAYNE	FLAT ROCK	AUTOALLIANCE INTERNATIONAL INC	DIISOCYANATES	2	0	0	0	0	0	0	0
WAYNE	FLAT ROCK	AUTOALLIANCE INTERNATIONAL INC	ETHYLBENZENE	18,540	2	0	0	10	0	20,559	20,559
WAYNE	FLAT ROCK	AUTOALLIANCE INTERNATIONAL INC	ETHYLENE GLYCOL	250	0	0	0	10	5	2,782	2,782
WAYNE	FLAT ROCK	AUTOALLIANCE INTERNATIONAL INC	LEAD COMPOUNDS	0	6	0	0	95	1	0	0
WAYNE	FLAT ROCK	AUTOALLIANCE INTERNATIONAL INC	MANGANESE COMPOUNDS	10	118	0	0	5,016	80	0	0
WAYNE	FLAT ROCK	AUTOALLIANCE INTERNATIONAL INC	METHANOL	10,179	0	0	0	27	5	28	28
WAYNE	FLAT ROCK	AUTOALLIANCE INTERNATIONAL INC	METHYL ETHYL KETONE	14,791	0	0	0	10	0	1,425	1,425
WAYNE	FLAT ROCK	AUTOALLIANCE INTERNATIONAL INC	METHYL ISOBUTYL KETONE	49,425	0	0	0	10	5	54,614	54,614
WAYNE	FLAT ROCK	AUTOALLIANCE INTERNATIONAL INC	METHYL TERT-BUTYL ETHER	255	0	0	0	10	0	0	0
WAYNE	FLAT ROCK	AUTOALLIANCE INTERNATIONAL INC	NAPHTHALENE	2,214	0	0	0	10	5	7,685	7,685
WAYNE	FLAT ROCK	AUTOALLIANCE INTERNATIONAL INC	N-BUTYL ALCOHOL	44,074	18,828	0	0	10	0	8,195	8,195
WAYNE	FLAT ROCK	AUTOALLIANCE INTERNATIONAL INC	N-HEXANE	10	0	0	0	0	0	54	54
WAYNE	FLAT ROCK	AUTOALLIANCE INTERNATIONAL INC	SODIUM NITRITE	10	0	0	0	0	370	0	0
WAYNE	FLAT ROCK	AUTOALLIANCE INTERNATIONAL INC	TOLUENE	12,176	0	0	0	10	0	8,436	8,436
WAYNE	FLAT ROCK	AUTOALLIANCE INTERNATIONAL INC	URETHANE	0	0	0	0	10	0	0	0
WAYNE	FLAT ROCK	AUTOALLIANCE INTERNATIONAL INC	XYLENE (MIXED ISOMERS)	83,547	0	0	0	12	0	123,790	123,790
WAYNE	FLAT ROCK	AUTOALLIANCE INTERNATIONAL INC	ZINC COMPOUNDS	500	137	0	0	12,731	9	313	313
WAYNE	FLAT ROCK	FLAT ROCK METAL, INC.	NITRATE COMPOUNDS	0	0	0	0	0	285,000	2,300	2,300
WAYNE	FLAT ROCK	FLAT ROCK METAL, INC.	SODIUM NITRITE	0	0	0	0	0	0	3,010	3,010
WAYNE	FLAT ROCK	FLAT ROCK METAL, INC.	ZINC COMPOUNDS	0	0	0	0	22,010	30	0	0
WAYNE	HIGHLAND PARK	CHROME CRAFT CORP.	CHROMIUM COMPOUNDS (EXCEPT	10	0	0	0	250	750	0	0
WAYNE	HIGHLAND PARK	CHROME CRAFT CORP.	NICKEL COMPOUNDS	500	0	0	0	28,000	250	0	0
WAYNE	INKSTER	WOLVERINE GASKET	METHYL ETHYL KETONE	9,300	0	0	0	0	0	3,300	3,300
WAYNE	INKSTER	WOLVERINE GASKET	TOLUENE	8,175	0	0	0	0	0	2,558	2,558
WAYNE	LIVONIA	AAR CARGO SYSTEMS	ALUMINIUM (FUME OR DUST)	1,260	0	0	0	0	0	0	0
WAYNE	LIVONIA	APPLIED PROCESS, INC.	NITRIC ACID	0	0	0	0	0	0	0	0
WAYNE	LIVONIA	APPLIED PROCESS, INC.	SODIUM NITRITE	300	0	0	0	0	0	0	0
WAYNE	LIVONIA	ASC-COMPOSITE SYSTEMS	TOLUENE	0	0	0	0	0	0	0	0
WAYNE	LIVONIA	BASF CORPORATION	1,1-DICHLORO-1-FLUOROETHANE	2,471	0	0	0	0	0	0	0
WAYNE	LIVONIA	BASF CORPORATION	DIISOCYANATES	0	0	0	0	0	0	1,519	1,519
WAYNE	LIVONIA	BASF CORPORATION	ETHYLENE GLYCOL	0	0	0	0	0	0	1,183	1,183



2001 TOXIC CHEMICAL RELEASE INVENTORY  
STATE OF MICHIGAN SUMMARY DATA - PART I

County	City	Facility	Chemical	(lbs/year)						
				Air	Water	Underground Injection	Land On-site	Off-site Disposal	POTW	Off-site Waste Managed
WAYNE	LIVONIA	BASF CORPORATION	TOLUENE DIISOCYANATE (MIXED IS	0	0	0	0	0	0	519
WAYNE	LIVONIA	BORG-WARNER AUTOMOTIVE POWDERED METALS CORPO	COPPER	2,271	0	0	0	5,300	0	26,420
WAYNE	LIVONIA	BORG-WARNER AUTOMOTIVE POWDERED METALS CORPO	NICKEL	1,272	0	0	0	2,120	0	6,626
WAYNE	LIVONIA	BORG-WARNER AUTOMOTIVE POWDERED METALS CORPO	ZINC COMPOUNDS	726	0	0	0	0	0	5,321
WAYNE	LIVONIA	COUNTRY FRESH EMBEST INC.	AMMONIA	16,840	0	0	0	0	0	0
WAYNE	LIVONIA	CROWN GROUP LIVONIA PLANT	CERTAIN GLYCOL ETHERS	11,361	0	0	0	0	0	0
WAYNE	LIVONIA	CROWN GROUP LIVONIA PLANT	LEAD COMPOUNDS	0	0	0	0	1	1	0
WAYNE	LIVONIA	CROWN GROUP LIVONIA PLANT	ZINC COMPOUNDS	0	0	0	0	0	6	0
WAYNE	LIVONIA	FORD MOTOR CO. LIVONIA TRANSMISSION PLANT	COPPER COMPOUNDS	0	0	0	5	255	250	693,800
WAYNE	LIVONIA	FORD MOTOR CO. LIVONIA TRANSMISSION PLANT	LEAD COMPOUNDS	0	0	0	13	26	67	26,826
WAYNE	LIVONIA	FORD MOTOR CO. LIVONIA TRANSMISSION PLANT	NICKEL COMPOUNDS	2	0	0	0	0	750	96,900
WAYNE	LIVONIA	FORD MOTOR CO. LIVONIA TRANSMISSION PLANT	NITRATE COMPOUNDS	0	0	0	0	0	145,000	0
WAYNE	LIVONIA	FORD MOTOR CO. LIVONIA TRANSMISSION PLANT	SODIUM NITRITE	0	0	0	0	0	0	0
WAYNE	LIVONIA	GM POWERTRAIN LIVONIA ENGINE PLANT	COPPER	0	0	0	0	0	0	0
WAYNE	LIVONIA	GM POWERTRAIN LIVONIA ENGINE PLANT	LEAD	0	0	0	0	69	3	0
WAYNE	LIVONIA	GM POWERTRAIN LIVONIA ENGINE PLANT	NICKEL	0	0	0	0	0	0	0
WAYNE	LIVONIA	GM POWERTRAIN LIVONIA ENGINE PLANT	ZINC COMPOUNDS	0	0	0	0	0	0	0
WAYNE	LIVONIA	HENKEL SURFACE TECHNOLOGIES	CERTAIN GLYCOL ETHERS	0	0	0	0	0	0	0
WAYNE	LIVONIA	HUGHES ELECTRONICS PRODUCTS CORPORATION	LEAD	0	0	0	0	70	0	0
WAYNE	LIVONIA	MCGEAN-ROHCO, INC.,	CERTAIN GLYCOL ETHERS	0	0	0	0	0	0	0
WAYNE	LIVONIA	MCGEAN-ROHCO, INC.,	CHROMIUM COMPOUNDS (EXCEPT	0	0	0	0	4,925	25	0
WAYNE	LIVONIA	MCGEAN-ROHCO, INC.,	DICHLOROMETHANE	950	0	0	0	0	0	350
WAYNE	LIVONIA	MCGEAN-ROHCO, INC.,	DIETHANOLAMINE	0	0	0	0	0	0	0
WAYNE	LIVONIA	MCGEAN-ROHCO, INC.,	FORMIC ACID	0	0	0	0	0	0	0
WAYNE	LIVONIA	MCGEAN-ROHCO, INC.,	NITRIC ACID	0	0	0	0	0	0	0
WAYNE	LIVONIA	MCGEAN-ROHCO, INC.,	PHENOL	0	0	0	0	0	0	0
WAYNE	LIVONIA	MCGEAN-ROHCO, INC.,	SODIUM NITRITE	0	0	0	0	0	0	0
WAYNE	LIVONIA	MCGEAN-ROHCO, INC.,	ZINC COMPOUNDS	0	0	0	0	0	0	0
WAYNE	LIVONIA	MCLAREN PERFORMANCE TECHNOLOGIES	1,2,4-TRIMETHYLBENZENE	44,962	0	0	0	0	0	0
WAYNE	LIVONIA	MCLAREN PERFORMANCE TECHNOLOGIES	BENZENE	34,953	0	0	0	0	0	0
WAYNE	LIVONIA	MCLAREN PERFORMANCE TECHNOLOGIES	CYCLOHEXANE	43,267	0	0	0	0	0	0
WAYNE	LIVONIA	MCLAREN PERFORMANCE TECHNOLOGIES	ETHYLBENZENE	17,324	0	0	0	0	0	0
WAYNE	LIVONIA	MCLAREN PERFORMANCE TECHNOLOGIES	LEAD COMPOUNDS	14,153	0	0	0	0	0	0
WAYNE	LIVONIA	MCLAREN PERFORMANCE TECHNOLOGIES	METHYL TERT-BUTYL ETHER	129,802	0	0	0	0	0	0
WAYNE	LIVONIA	MCLAREN PERFORMANCE TECHNOLOGIES	N-HEXANE	43,267	0	0	0	0	0	0
WAYNE	LIVONIA	MCLAREN PERFORMANCE TECHNOLOGIES	TOLUENE	203,764	0	0	0	0	0	0
WAYNE	LIVONIA	MCLAREN PERFORMANCE TECHNOLOGIES	XYLENE (MIXED ISOMERS)	87,588	0	0	0	0	0	0
WAYNE	LIVONIA	MICHIGAN DAIRY	NITRATE COMPOUNDS	0	0	0	0	0	40,941	0
WAYNE	LIVONIA	MICHIGAN DAIRY	NITRIC ACID	0	0	0	0	0	168	0
WAYNE	LIVONIA	PLASTOMER CORP.	TOLUENE DIISOCYANATE (MIXED IS	46	0	0	0	0	0	0
WAYNE	LIVONIA	PRODUCTO CHEMICALS, INC	DIETHANOLAMINE	5	0	0	0	0	250	0
WAYNE	LIVONIA	RJF INTERNATIONAL CORPORATION POLYMERIC PROTECTI	ZINC COMPOUNDS	0	0	0	0	0	0	0
WAYNE	MELVINDALE	M-LOK INC	TOLUENE	0	0	0	0	0	0	0
WAYNE	MELVINDALE	REILLY PLATING CO.	CHROMIUM COMPOUNDS (EXCEPT	0	0	0	0	750	250	0
WAYNE	MELVINDALE	REILLY PLATING CO.	NITRATE COMPOUNDS	0	0	0	0	52,000	0	0
WAYNE	MELVINDALE	REILLY PLATING CO.	ZINC COMPOUNDS	0	0	0	0	16,000	250	0
WAYNE	NEW BOSTON	AMERICAN STONE-MIX INC	ANTHRACENE	0	0	0	0	0	0	0
WAYNE	NEW BOSTON	AMERICAN STONE-MIX INC	DIBENZOFURAN	0	0	0	0	0	0	0
WAYNE	NEW BOSTON	AMERICAN STONE-MIX INC	LEAD	0	0	0	0	0	0	0
WAYNE	NEW BOSTON	AMERICAN STONE-MIX INC	NAPHTHALENE	0	0	0	0	0	0	0
WAYNE	NEW BOSTON	AMERICAN STONE-MIX INC	PHENANTHRENE	0	0	0	0	0	0	0
WAYNE	NEW BOSTON	AMERICAN STONE-MIX INC	POLYCYCLIC AROMATIC COMPOUN	107	0	0	0	3,193	0	0
WAYNE	PLYMOUTH	CYGNET AUTOMATED CLEANING, INC	CERTAIN GLYCOL ETHERS	3,537	0	0	0	0	0	30,135
WAYNE	PLYMOUTH	CYGNET AUTOMATED CLEANING, INC	METHYL ETHYL KETONE	240	0	0	0	0	0	188,222
WAYNE	PLYMOUTH	CYGNET AUTOMATED CLEANING, INC	TOLUENE	20	0	0	0	0	0	15,597
WAYNE	PLYMOUTH	CYGNET AUTOMATED CLEANING, INC	XYLENE (MIXED ISOMERS)	36	0	0	0	0	0	28,197



2001 TOXIC CHEMICAL RELEASE INVENTORY  
STATE OF MICHIGAN SUMMARY DATA - PART I

County	City	Facility	Chemical	(lbs/year)						
				Air	Water	Underground Injection	Land On-site	Off-site Disposal	POTW	Off-site Waste Managed
WAYNE	PLYMOUTH	METOKOTE CORPORATION PLANT 18	NITRATE COMPOUNDS	0	0	0	0	0	10,703	0
WAYNE	PLYMOUTH	METOKOTE CORPORATION PLANT 18	ZINC COMPOUNDS	0	0	0	0	9	6	0
WAYNE	PLYMOUTH	PLYMOUTH PLATING WORKS	CADMIUM COMPOUNDS	0	0	0	0	5	250	0
WAYNE	PLYMOUTH	PLYMOUTH PLATING WORKS	CYANIDE COMPOUNDS	0	0	0	0	5	250	0
WAYNE	PLYMOUTH	PLYMOUTH PLATING WORKS	NITRIC ACID	0	0	0	0	5	5	0
WAYNE	PLYMOUTH	PLYMOUTH PLATING WORKS	ZINC COMPOUNDS	0	0	0	0	5	250	0
WAYNE	PLYMOUTH	SUN PLASTICS COATING COMPANY	N-METHYL-2-PYRROLIDONE	10,119	0	0	0	0	0	826
WAYNE	PLYMOUTH	TOWER AUTOMOTIVE PRODUCTS CO., INC.	CHROMIUM	0	0	0	0	0	0	101,875
WAYNE	PLYMOUTH	TOWER AUTOMOTIVE PRODUCTS CO., INC.	COBALT	0	0	0	0	0	0	135,608
WAYNE	PLYMOUTH	TOWER AUTOMOTIVE PRODUCTS CO., INC.	COPPER	0	0	0	0	0	1	16,950
WAYNE	PLYMOUTH	TOWER AUTOMOTIVE PRODUCTS CO., INC.	LEAD	0	0	0	0	0	1	16,950
WAYNE	PLYMOUTH	TOWER AUTOMOTIVE PRODUCTS CO., INC.	MANGANESE	400	0	0	0	0	0	42,380
WAYNE	PLYMOUTH	TOWER AUTOMOTIVE PRODUCTS CO., INC.	NICKEL	0	0	0	0	0	1	84,924
WAYNE	PLYMOUTH	VISTEON CORPORATION SHELDON ROAD PLANT	MANGANESE	0	0	0	0	175	0	23,000
WAYNE	REDFORD	VOIGHT & SCHWEITZER GALVANIZERS, INC	LEAD	21	0	0	1	0	0	5,392
WAYNE	RIVER ROUGE	BP PRODUCTS NORTH AMERICA INC	1,2,4-TRIMETHYLBENZENE	40	0	0	0	0	0	0
WAYNE	RIVER ROUGE	BP PRODUCTS NORTH AMERICA INC	BENZENE	740	0	0	0	0	0	0
WAYNE	RIVER ROUGE	BP PRODUCTS NORTH AMERICA INC	ETHYLBENZENE	19	0	0	0	0	0	0
WAYNE	RIVER ROUGE	BP PRODUCTS NORTH AMERICA INC	LEAD COMPOUNDS	0	0	0	0	0	0	0
WAYNE	RIVER ROUGE	BP PRODUCTS NORTH AMERICA INC	MERCURY COMPOUNDS	0	0	0	0	0	0	0
WAYNE	RIVER ROUGE	BP PRODUCTS NORTH AMERICA INC	N-HEXANE	870	0	0	0	0	0	0
WAYNE	RIVER ROUGE	BP PRODUCTS NORTH AMERICA INC	POLYCYCLIC AROMATIC COMPOUN	0	0	0	0	0	0	0
WAYNE	RIVER ROUGE	BP PRODUCTS NORTH AMERICA INC	TOLUENE	1,160	0	0	0	0	0	0
WAYNE	RIVER ROUGE	BP PRODUCTS NORTH AMERICA INC	XYLENE (MIXED ISOMERS)	48	0	0	0	0	0	0
WAYNE	RIVER ROUGE	DETROIT EDISON RIVER ROUGE POWER PLANT	BARIUM COMPOUNDS	500	983	0	5,270	350,000	4	0
WAYNE	RIVER ROUGE	DETROIT EDISON RIVER ROUGE POWER PLANT	BENZO(G,H,I)PERYLENE	0	0	0	0	0	0	0
WAYNE	RIVER ROUGE	DETROIT EDISON RIVER ROUGE POWER PLANT	COPPER COMPOUNDS	81	961	0	499	45,000	0	0
WAYNE	RIVER ROUGE	DETROIT EDISON RIVER ROUGE POWER PLANT	HYDROCHLORIC ACID (1995 AND AF	1,500,005	0	0	0	0	0	0
WAYNE	RIVER ROUGE	DETROIT EDISON RIVER ROUGE POWER PLANT	HYDROGEN FLUORIDE	67,005	0	0	0	0	0	0
WAYNE	RIVER ROUGE	DETROIT EDISON RIVER ROUGE POWER PLANT	LEAD COMPOUNDS	48	1	0	51	8,503	0	0
WAYNE	RIVER ROUGE	DETROIT EDISON RIVER ROUGE POWER PLANT	MANGANESE COMPOUNDS	116	0	0	398	21,000	0	0
WAYNE	RIVER ROUGE	DETROIT EDISON RIVER ROUGE POWER PLANT	MERCURY COMPOUNDS	100	0	0	0	38	0	0
WAYNE	RIVER ROUGE	DETROIT EDISON RIVER ROUGE POWER PLANT	NICKEL COMPOUNDS	120	1	0	264	17,000	0	0
WAYNE	RIVER ROUGE	DETROIT EDISON RIVER ROUGE POWER PLANT	POLYCYCLIC AROMATIC COMPOUN	1	0	0	0	7	0	1
WAYNE	RIVER ROUGE	DETROIT EDISON RIVER ROUGE POWER PLANT	SULFURIC ACID - (1994 AND AFTER	87,005	0	0	0	0	0	0
WAYNE	RIVER ROUGE	DETROIT EDISON RIVER ROUGE POWER PLANT	VANADIUM COMPOUNDS	30	17	0	368	21,000	3	0
WAYNE	RIVER ROUGE	DETROIT EDISON RIVER ROUGE POWER PLANT	ZINC COMPOUNDS	50	7,200	0	298	21,000	0	0
WAYNE	RIVER ROUGE	FRITZ PRODUCTS	CHLORINE	15	0	0	0	0	0	0
WAYNE	RIVER ROUGE	FRITZ PRODUCTS	COPPER	0	0	0	0	105	0	270
WAYNE	RIVER ROUGE	FRITZ PRODUCTS	LEAD	0	0	0	0	133	0	2,529
WAYNE	RIVER ROUGE	SHELL OIL PRODUCTS US RIVER ROUGE LUBRICANTS PLA	POLYCHLORINATED ALKANES	0	0	0	0	0	0	10
WAYNE	RIVER ROUGE	SHELL OIL PRODUCTS US RIVER ROUGE LUBRICANTS PLA	ZINC COMPOUNDS	0	0	0	0	0	0	750
WAYNE	RIVER ROUGE	UNITED STATES GYPSUM COMPANY - DETROIT PLANT	LEAD	443	0	0	0	100	0	0
WAYNE	RIVER ROUGE	UNITED STATES GYPSUM COMPANY - DETROIT PLANT	MERCURY	2	0	0	0	1	0	0
WAYNE	RIVERVIEW	ASH STEVENS INC.	DICHLOROMETHANE	134	0	0	0	0	0	18,306
WAYNE	RIVERVIEW	ATOFINA CHEMICALS, INC. RIVERVIEW PLANT	AMMONIA	3,364	765	0	0	0	0	61,261
WAYNE	RIVERVIEW	ATOFINA CHEMICALS, INC. RIVERVIEW PLANT	CHLORINE	1,887	78	0	0	0	0	0
WAYNE	RIVERVIEW	ATOFINA CHEMICALS, INC. RIVERVIEW PLANT	DIMETHYLAMINE	1,135	128	0	0	0	0	1,376
WAYNE	RIVERVIEW	ATOFINA CHEMICALS, INC. RIVERVIEW PLANT	ETHYLENE	23,044	0	0	0	0	0	0
WAYNE	RIVERVIEW	ATOFINA CHEMICALS, INC. RIVERVIEW PLANT	ETHYLENE OXIDE	7	0	0	0	0	0	0
WAYNE	RIVERVIEW	ATOFINA CHEMICALS, INC. RIVERVIEW PLANT	HYDROCHLORIC ACID (1995 AND AF	7,755	0	0	0	0	0	0
WAYNE	RIVERVIEW	ATOFINA CHEMICALS, INC. RIVERVIEW PLANT	MALEIC ANHYDRIDE	19	0	0	0	0	0	1,358
WAYNE	RIVERVIEW	ATOFINA CHEMICALS, INC. RIVERVIEW PLANT	N-BUTYL ALCOHOL	1,351	0	0	0	0	0	19,035
WAYNE	RIVERVIEW	ATOFINA CHEMICALS, INC. RIVERVIEW PLANT	PROPYLENE OXIDE	2	0	0	0	0	0	0
WAYNE	RIVERVIEW	ATOFINA CHEMICALS, INC. RIVERVIEW PLANT	TRIETHYLAMINE	21,226	3,104	0	0	0	0	2,144
WAYNE	RIVERVIEW	JCI JONES CHEMICALS, INC.	CHLORINE	0	0	0	0	0	0	0



2001 TOXIC CHEMICAL RELEASE INVENTORY  
STATE OF MICHIGAN SUMMARY DATA - PART I

County	City	Facility	Chemical	(lbs/year)						
				Air	Water	Underground Injection	Land On-site	Off-site Disposal	POTW	Off-site Waste Managed
WAYNE	ROMULUS	CHEMCENTRAL/DETROIT	1,2,4-TRIMETHYLBENZENE	500	0	0	0	0	0	500
WAYNE	ROMULUS	CHEMCENTRAL/DETROIT	CERTAIN GLYCOL ETHERS	500	0	0	0	0	0	1,000
WAYNE	ROMULUS	CHEMCENTRAL/DETROIT	CUMENE	0	0	0	0	0	0	0
WAYNE	ROMULUS	CHEMCENTRAL/DETROIT	DIBUTYL PHTHALATE	0	0	0	0	0	0	0
WAYNE	ROMULUS	CHEMCENTRAL/DETROIT	DIETHANOLAMINE	0	0	0	0	0	0	0
WAYNE	ROMULUS	CHEMCENTRAL/DETROIT	ETHYLBENZENE	500	0	0	0	0	0	500
WAYNE	ROMULUS	CHEMCENTRAL/DETROIT	ETHYLENE GLYCOL	255	0	0	0	0	0	1,000
WAYNE	ROMULUS	CHEMCENTRAL/DETROIT	METHANOL	1,450	0	0	0	0	0	2,550
WAYNE	ROMULUS	CHEMCENTRAL/DETROIT	METHYL ETHYL KETONE	1,000	0	0	0	0	0	1,000
WAYNE	ROMULUS	CHEMCENTRAL/DETROIT	METHYL ISOBUTYL KETONE	255	0	0	0	0	0	500
WAYNE	ROMULUS	CHEMCENTRAL/DETROIT	NAPHTHALENE	0	0	0	0	0	0	0
WAYNE	ROMULUS	CHEMCENTRAL/DETROIT	N-BUTYL ALCOHOL	255	0	0	0	0	0	500
WAYNE	ROMULUS	CHEMCENTRAL/DETROIT	N-HEXANE	255	0	0	0	0	0	255
WAYNE	ROMULUS	CHEMCENTRAL/DETROIT	N-METHYL-2-PYRROLIDONE	10	0	0	0	0	0	255
WAYNE	ROMULUS	CHEMCENTRAL/DETROIT	SEC-BUTYL ALCOHOL	0	0	0	0	0	0	0
WAYNE	ROMULUS	CHEMCENTRAL/DETROIT	TOLUENE	1,000	0	0	0	0	0	1,350
WAYNE	ROMULUS	CHEMCENTRAL/DETROIT	TRIETHYLAMINE	0	0	0	0	0	0	0
WAYNE	ROMULUS	CHEMCENTRAL/DETROIT	XYLENE (MIXED ISOMERS)	500	0	0	0	0	0	1,000
WAYNE	ROMULUS	EQ RESOURCE RECOVERY INC	1,2,4-TRIMETHYLBENZENE	250	0	0	0	2,192	5	72,995
WAYNE	ROMULUS	EQ RESOURCE RECOVERY INC	1,2-DIBROMOETHANE	50	0	0	0	500	5	12,946
WAYNE	ROMULUS	EQ RESOURCE RECOVERY INC	1,2-DICHLOROETHANE	250	0	0	0	3,013	5	114,697
WAYNE	ROMULUS	EQ RESOURCE RECOVERY INC	1,4-DIOXANE	75	0	0	0	500	5	21,169
WAYNE	ROMULUS	EQ RESOURCE RECOVERY INC	2,4-DINITROPHENOL	50	0	0	0	500	5	20,042
WAYNE	ROMULUS	EQ RESOURCE RECOVERY INC	2,4-DINITROTOLUENE	50	0	0	0	500	5	17,790
WAYNE	ROMULUS	EQ RESOURCE RECOVERY INC	2-ACETYLAMINOFLUORENE	50	0	0	0	1,000	5	34,345
WAYNE	ROMULUS	EQ RESOURCE RECOVERY INC	4,6-DINITRO-O-CRESOL	50	0	0	0	500	5	20,042
WAYNE	ROMULUS	EQ RESOURCE RECOVERY INC	ACRYLONITRILE	50	0	0	0	500	5	28,978
WAYNE	ROMULUS	EQ RESOURCE RECOVERY INC	BENZENE	250	0	0	0	7,661	5	277,330
WAYNE	ROMULUS	EQ RESOURCE RECOVERY INC	CRESOL (MIXED ISOMERS)	250	0	0	0	1,000	5	27,004
WAYNE	ROMULUS	EQ RESOURCE RECOVERY INC	ETHYLBENZENE	203	0	0	0	9,232	5	333,894
WAYNE	ROMULUS	EQ RESOURCE RECOVERY INC	ETHYLENE GLYCOL	50	0	0	0	500	5	9,289
WAYNE	ROMULUS	EQ RESOURCE RECOVERY INC	FORMALDEHYDE	50	0	0	0	500	5	25,145
WAYNE	ROMULUS	EQ RESOURCE RECOVERY INC	HEXACHLOROENZENE	0	0	0	0	35	2	0
WAYNE	ROMULUS	EQ RESOURCE RECOVERY INC	HEXACHLOROETHANE	250	0	0	0	2,639	5	96,157
WAYNE	ROMULUS	EQ RESOURCE RECOVERY INC	ISOPROPYL ALCOHOL (MANUFACT	250	0	0	0	3,559	5	129,119
WAYNE	ROMULUS	EQ RESOURCE RECOVERY INC	LEAD COMPOUNDS	0	0	0	0	176	12	0
WAYNE	ROMULUS	EQ RESOURCE RECOVERY INC	METHACRYLONITRILE	50	0	0	0	500	5	10,410
WAYNE	ROMULUS	EQ RESOURCE RECOVERY INC	METHANOL	250	0	0	0	34,300	250	1,018,352
WAYNE	ROMULUS	EQ RESOURCE RECOVERY INC	METHYL ETHYL KETONE	750	0	0	0	16,075	5	581,474
WAYNE	ROMULUS	EQ RESOURCE RECOVERY INC	METHYL ISOBUTYL KETONE	250	0	0	0	6,861	5	249,018
WAYNE	ROMULUS	EQ RESOURCE RECOVERY INC	METHYL METHACRYLATE	50	0	0	0	500	5	23,833
WAYNE	ROMULUS	EQ RESOURCE RECOVERY INC	N-BUTYL ALCOHOL	250	0	0	0	1,000	5	36,277
WAYNE	ROMULUS	EQ RESOURCE RECOVERY INC	N-HEXANE	636	0	0	0	9,832	5	355,500
WAYNE	ROMULUS	EQ RESOURCE RECOVERY INC	N-METHYL-2-PYRROLIDONE	250	0	0	0	500	5	7,714
WAYNE	ROMULUS	EQ RESOURCE RECOVERY INC	PHENOL	250	0	0	0	1,000	5	41,682
WAYNE	ROMULUS	EQ RESOURCE RECOVERY INC	POLYCHLORINATED BIPHENYLS	0	0	0	0	46	1	1
WAYNE	ROMULUS	EQ RESOURCE RECOVERY INC	TOLUENE	250	0	0	0	35,503	5	1,283,043
WAYNE	ROMULUS	EQ RESOURCE RECOVERY INC	TOXAPHENE	0	0	0	0	19	1	0
WAYNE	ROMULUS	EQ RESOURCE RECOVERY INC	VINYLDENE CHLORIDE	250	0	0	0	750	5	94,972
WAYNE	ROMULUS	EQ RESOURCE RECOVERY INC	XYLENE (MIXED ISOMERS)	750	0	0	0	44,176	5	1,596,407
WAYNE	ROMULUS	GKN SINTER METALS	COPPER	0	0	0	0	0	0	114,004
WAYNE	ROMULUS	GKN SINTER METALS	NICKEL	0	0	0	0	0	0	22,835
WAYNE	ROMULUS	GM POWERTRAIN - ROMULUS TRANSMISSION OPERATIONS	COPPER	0	0	0	0	0	0	0
WAYNE	ROMULUS	GM POWERTRAIN - ROMULUS TRANSMISSION OPERATIONS	POLYCHLORINATED ALKANES	0	0	0	0	740	0	36,000
WAYNE	ROMULUS	GM POWERTRAIN ROMULUS ENGINE OPERATIONS	LEAD	0	1	0	0	352	9	0
WAYNE	ROMULUS	GM POWERTRAIN ROMULUS ENGINE OPERATIONS	MANGANESE	0	0	0	0	59	0	0



2001 TOXIC CHEMICAL RELEASE INVENTORY  
STATE OF MICHIGAN SUMMARY DATA - PART I

County	City	Facility	Chemical	(lbs/year)						
				Air	Water	Underground Injection	Land On-site	Off-site Disposal	POTW	Off-site Waste Managed
WAYNE	ROMULUS	GM POWERTRAIN ROMULUS ENGINE OPERATIONS	POLYCHLORINATED ALKANES	0	0	0	0	0	6,100	31,000
WAYNE	ROMULUS	GM POWERTRAIN ROMULUS ENGINE OPERATIONS	ZINC COMPOUNDS	9	15	0	0	0	150	650
WAYNE	ROMULUS	KERR CORP.	LEAD COMPOUNDS	0	0	0	0	3,700	0	0
WAYNE	ROMULUS	KERR CORP.	MERCURY	0	0	0	0	0	0	6,600
WAYNE	ROMULUS	KERR CORP.	ZINC COMPOUNDS	0	0	0	0	3,300	0	0
WAYNE	ROMULUS	KREHER WIRE PROCESSING	METHANOL	10	0	0	0	0	0	0
WAYNE	ROMULUS	KREHER WIRE PROCESSING	NITRIC ACID	0	0	0	0	0	0	38,255
WAYNE	ROMULUS	KREHER WIRE PROCESSING	SULFURIC ACID - (1994 AND AFTER	755	0	0	0	0	0	0
WAYNE	ROMULUS	LDM TECHNOLOGIES, INC.	1,2,4-TRIMETHYLBENZENE	1,043	0	0	0	0	0	2,093
WAYNE	ROMULUS	LDM TECHNOLOGIES, INC.	TOLUENE	44	0	0	0	0	0	17,644
WAYNE	ROMULUS	LDM TECHNOLOGIES, INC.	XYLENE (MIXED ISOMERS)	355	0	0	0	0	0	31,979
WAYNE	ROMULUS	OAKITE PRODUCTS, INC	CERTAIN GLYCOL ETHERS	250	0	0	0	0	0	1,250
WAYNE	ROMULUS	OAKITE PRODUCTS, INC	CHROMIUM COMPOUNDS (EXCEPT	5	0	0	0	505	0	0
WAYNE	ROMULUS	OAKITE PRODUCTS, INC	COPPER COMPOUNDS	0	0	0	0	5,846	0	0
WAYNE	ROMULUS	OAKITE PRODUCTS, INC	HYDROGEN FLUORIDE	0	0	0	0	0	0	750
WAYNE	ROMULUS	OAKITE PRODUCTS, INC	MANGANESE COMPOUNDS	5	0	0	0	750	0	0
WAYNE	ROMULUS	OAKITE PRODUCTS, INC	NICKEL COMPOUNDS	250	0	0	0	1,250	0	0
WAYNE	ROMULUS	OAKITE PRODUCTS, INC	NITRIC ACID	0	0	0	0	0	0	1,250
WAYNE	ROMULUS	OAKITE PRODUCTS, INC	SODIUM NITRITE	0	0	0	0	0	0	250
WAYNE	ROMULUS	SATURN ELECTRONICS CORP.	AMMONIA	0	0	0	0	0	0	48,834
WAYNE	ROMULUS	SATURN ELECTRONICS CORP.	COPPER COMPOUNDS	0	0	0	0	0	0	102,420
WAYNE	ROMULUS	SATURN ELECTRONICS CORP.	LEAD	0	0	0	0	0	0	0
WAYNE	ROMULUS	SATURN ELECTRONICS CORP.	NITRIC ACID	0	0	0	0	0	0	0
WAYNE	ROMULUS	WOODBIDGE ROMULUS CORP.	DIETHANOLAMINE	299	0	0	0	0	0	40
WAYNE	ROMULUS	WOODBIDGE ROMULUS CORP.	TOLUENE DIISOCYANATE (MIXED IS	281	0	0	0	0	0	15
WAYNE	TAYLOR	ARVINMERITOR	CHROMIUM	141	0	0	0	0	0	0
WAYNE	TAYLOR	C. L. RIECKHOFF CO., INC	XYLENE (MIXED ISOMERS)	1,000	0	0	250	0	0	8,408
WAYNE	TAYLOR	EFTEC NORTH AMERICA, L.L.C.	CERTAIN GLYCOL ETHERS	0	0	0	0	0	0	0
WAYNE	TAYLOR	EFTEC NORTH AMERICA, L.L.C.	DIISOCYANATES	0	0	0	0	0	0	0
WAYNE	TAYLOR	EFTEC NORTH AMERICA, L.L.C.	ETHYLENE GLYCOL	6	0	0	0	1,007	0	0
WAYNE	TAYLOR	EFTEC NORTH AMERICA, L.L.C.	LEAD COMPOUNDS	0	0	0	0	2	0	0
WAYNE	TAYLOR	VOPAK USA INC	METHANOL	840	0	0	0	0	0	0
WAYNE	TRENTON	CREST INDUSTRIES, INC.	XYLENE (MIXED ISOMERS)	500	0	0	0	0	0	0
WAYNE	TRENTON	DAIMLERCHRYSLER CORP. TRENTON ENGINE PLANT	COPPER	24	0	0	0	340	25	592
WAYNE	TRENTON	DAIMLERCHRYSLER CORP. TRENTON ENGINE PLANT	LEAD	0	0	0	0	0	8	204
WAYNE	TRENTON	DAIMLERCHRYSLER CORP. TRENTON ENGINE PLANT	MANGANESE	596	0	0	0	1,100	81	719
WAYNE	TRENTON	DAIMLERCHRYSLER CORP. TRENTON ENGINE PLANT	NICKEL	112	0	0	0	390	9	38
WAYNE	TRENTON	DAIMLERCHRYSLER CORP. TRENTON ENGINE PLANT	ZINC COMPOUNDS	0	0	0	0	3	3	233
WAYNE	TRENTON	DETROIT EDISON TRENTON CHANNEL POWER PLANT	BARIUM COMPOUNDS	2,105	1,300	0	31,100	620,000	0	0
WAYNE	TRENTON	DETROIT EDISON TRENTON CHANNEL POWER PLANT	BENZO(G,H,I)PERYLENE	0	0	0	0	0	0	0
WAYNE	TRENTON	DETROIT EDISON TRENTON CHANNEL POWER PLANT	CHROMIUM COMPOUNDS (EXCEPT	245	85	0	1,018	26,000	0	0
WAYNE	TRENTON	DETROIT EDISON TRENTON CHANNEL POWER PLANT	COPPER COMPOUNDS	115	230	0	1,033	28,000	0	0
WAYNE	TRENTON	DETROIT EDISON TRENTON CHANNEL POWER PLANT	HYDROCHLORIC ACID (1995 AND AF	1,900,005	0	0	0	0	0	0
WAYNE	TRENTON	DETROIT EDISON TRENTON CHANNEL POWER PLANT	HYDROGEN FLUORIDE	170,005	0	0	0	0	0	0
WAYNE	TRENTON	DETROIT EDISON TRENTON CHANNEL POWER PLANT	LEAD COMPOUNDS	123	17	0	204	11,000	0	0
WAYNE	TRENTON	DETROIT EDISON TRENTON CHANNEL POWER PLANT	MANGANESE COMPOUNDS	325	1,400	0	1,966	37,000	0	0
WAYNE	TRENTON	DETROIT EDISON TRENTON CHANNEL POWER PLANT	MERCURY COMPOUNDS	194	0	0	2	81	0	0
WAYNE	TRENTON	DETROIT EDISON TRENTON CHANNEL POWER PLANT	NICKEL COMPOUNDS	245	190	0	855	19,000	0	0
WAYNE	TRENTON	DETROIT EDISON TRENTON CHANNEL POWER PLANT	POLYCYCLIC AROMATIC COMPOUN	2	0	0	1	10	0	1
WAYNE	TRENTON	DETROIT EDISON TRENTON CHANNEL POWER PLANT	SULFURIC ACID - (1994 AND AFTER	220,005	0	0	0	0	0	0
WAYNE	TRENTON	DETROIT EDISON TRENTON CHANNEL POWER PLANT	VANADIUM COMPOUNDS	205	140	0	2,600	57,000	0	0
WAYNE	TRENTON	DETROIT EDISON TRENTON CHANNEL POWER PLANT	ZINC COMPOUNDS	135	510	0	883	32,000	0	0
WAYNE	TRENTON	DETROIT STEEL CORPORATION TRENTON PLANT	HYDROCHLORIC ACID (1995 AND AF	8,998	0	0	0	0	0	0
WAYNE	TRENTON	SOLUTIA INC	AMMONIA	27,863	3,168	0	0	60	1,539	0
WAYNE	TRENTON	SOLUTIA INC	BUTYRALDEHYDE	7,808	0	0	0	37	493	1,337
WAYNE	TRENTON	SOLUTIA INC	PHOSPHORUS (YELLOW OR WHITE)	0	0	0	0	0	0	116



2001 TOXIC CHEMICAL RELEASE INVENTORY  
STATE OF MICHIGAN SUMMARY DATA - PART I

County	City	Facility	Chemical	(lbs/year)						
				Air	Water	Underground Injection	Land On-site	Off-site Disposal	POTW	Off-site Waste Managed
WAYNE	TRENTON	SOLUTIA INC	VINYL ACETATE	27,569	0	0	0	0	2,464	27,555
WAYNE	WAYNE	AMERICAN JETWAY CORP	CERTAIN GLYCOL ETHERS	429	0	0	0	0	0	0
WAYNE	WAYNE	AMERICAN JETWAY CORP	DICHLOROMETHANE	106	0	0	0	0	0	6,139
WAYNE	WAYNE	AMERICAN JETWAY CORP	METHYL ETHYL KETONE	34	0	0	0	0	0	1,949
WAYNE	WAYNE	AMERICAN JETWAY CORP	N-HEXANE	213	0	0	0	0	0	12,402
WAYNE	WAYNE	AMERICAN JETWAY CORP	TETRACHLOROETHYLENE	382	0	0	0	0	0	22,235
WAYNE	WAYNE	AMERICAN JETWAY CORP	TOLUENE	295	0	0	0	0	0	17,155
WAYNE	WAYNE	AMERICAN JETWAY CORP	XYLENE (MIXED ISOMERS)	151	0	0	0	0	0	8,797
WAYNE	WAYNE	CUL-MAC IND. INC.	CERTAIN GLYCOL ETHERS	255	0	0	0	0	0	0
WAYNE	WAYNE	CUL-MAC IND. INC.	METHANOL	500	0	0	0	0	0	0
WAYNE	WAYNE	FORD MOTOR CO. MICHIGAN TRUCK PLANT	1,2,4-TRIMETHYLBENZENE	43,710	0	0	0	0	0	39,000
WAYNE	WAYNE	FORD MOTOR CO. MICHIGAN TRUCK PLANT	BENZENE	77	0	0	0	0	0	0
WAYNE	WAYNE	FORD MOTOR CO. MICHIGAN TRUCK PLANT	BENZO(G,H,I)PERYLENE	0	0	0	0	0	0	0
WAYNE	WAYNE	FORD MOTOR CO. MICHIGAN TRUCK PLANT	CERTAIN GLYCOL ETHERS	54,200	0	0	0	0	18,000	1,500
WAYNE	WAYNE	FORD MOTOR CO. MICHIGAN TRUCK PLANT	CUMENE	1,520	0	0	0	0	0	19,000
WAYNE	WAYNE	FORD MOTOR CO. MICHIGAN TRUCK PLANT	CYCLOHEXANE	3	0	0	0	0	0	0
WAYNE	WAYNE	FORD MOTOR CO. MICHIGAN TRUCK PLANT	ETHYLBENZENE	51,100	0	0	0	0	0	63,000
WAYNE	WAYNE	FORD MOTOR CO. MICHIGAN TRUCK PLANT	ETHYLENE GLYCOL	0	0	0	0	0	5,700	2,900
WAYNE	WAYNE	FORD MOTOR CO. MICHIGAN TRUCK PLANT	LEAD COMPOUNDS	500	0	0	0	1,680	54	0
WAYNE	WAYNE	FORD MOTOR CO. MICHIGAN TRUCK PLANT	MANGANESE COMPOUNDS	500	0	0	0	5,729	990	0
WAYNE	WAYNE	FORD MOTOR CO. MICHIGAN TRUCK PLANT	METHANOL	13,100	0	0	0	0	0	27,001
WAYNE	WAYNE	FORD MOTOR CO. MICHIGAN TRUCK PLANT	METHYL ETHYL KETONE	14,870	0	0	0	1	0	5,405
WAYNE	WAYNE	FORD MOTOR CO. MICHIGAN TRUCK PLANT	METHYL ISOBUTYL KETONE	22,400	0	0	0	0	0	210,000
WAYNE	WAYNE	FORD MOTOR CO. MICHIGAN TRUCK PLANT	METHYL TERT-BUTYL ETHER	740	0	0	0	0	0	0
WAYNE	WAYNE	FORD MOTOR CO. MICHIGAN TRUCK PLANT	NAPHTHALENE	810	0	0	0	0	0	19,000
WAYNE	WAYNE	FORD MOTOR CO. MICHIGAN TRUCK PLANT	N-BUTYL ALCOHOL	73,100	0	0	0	0	0	77,000
WAYNE	WAYNE	FORD MOTOR CO. MICHIGAN TRUCK PLANT	N-HEXANE	2,050	0	0	0	0	0	0
WAYNE	WAYNE	FORD MOTOR CO. MICHIGAN TRUCK PLANT	NITRATE COMPOUNDS	0	0	0	0	0	21,000	11
WAYNE	WAYNE	FORD MOTOR CO. MICHIGAN TRUCK PLANT	POLYCYCLIC AROMATIC COMPOUN	0	0	0	0	0	0	0
WAYNE	WAYNE	FORD MOTOR CO. MICHIGAN TRUCK PLANT	SODIUM NITRITE	0	0	0	0	1	0	0
WAYNE	WAYNE	FORD MOTOR CO. MICHIGAN TRUCK PLANT	TOLUENE	3,500	0	0	0	0	0	20,001
WAYNE	WAYNE	FORD MOTOR CO. MICHIGAN TRUCK PLANT	XYLENE (MIXED ISOMERS)	224,700	0	0	0	1	0	280,000
WAYNE	WAYNE	FORD MOTOR CO. MICHIGAN TRUCK PLANT	ZINC COMPOUNDS	500	0	0	0	9,545	470	0
WAYNE	WAYNE	FORD MOTOR CO. WAYNE ASSEMBLY	1,2,4-TRIMETHYLBENZENE	54,530	0	0	0	0	0	19,900
WAYNE	WAYNE	FORD MOTOR CO. WAYNE ASSEMBLY	BENZENE	146	0	0	0	0	0	190
WAYNE	WAYNE	FORD MOTOR CO. WAYNE ASSEMBLY	BENZO(G,H,I)PERYLENE	0	0	0	0	0	0	0
WAYNE	WAYNE	FORD MOTOR CO. WAYNE ASSEMBLY	CERTAIN GLYCOL ETHERS	71,900	0	0	0	0	29,000	5,760
WAYNE	WAYNE	FORD MOTOR CO. WAYNE ASSEMBLY	CUMENE	2,396	0	0	0	0	0	15,250
WAYNE	WAYNE	FORD MOTOR CO. WAYNE ASSEMBLY	CYCLOHEXANE	5	0	0	0	0	0	220
WAYNE	WAYNE	FORD MOTOR CO. WAYNE ASSEMBLY	ETHYLBENZENE	34,560	0	0	0	0	0	48,290
WAYNE	WAYNE	FORD MOTOR CO. WAYNE ASSEMBLY	ETHYLENE GLYCOL	0	0	0	0	0	2,111	1,100
WAYNE	WAYNE	FORD MOTOR CO. WAYNE ASSEMBLY	LEAD COMPOUNDS	251	0	0	0	1,449	39	0
WAYNE	WAYNE	FORD MOTOR CO. WAYNE ASSEMBLY	MANGANESE COMPOUNDS	0	0	0	0	12,764	728	0
WAYNE	WAYNE	FORD MOTOR CO. WAYNE ASSEMBLY	METHANOL	15,100	0	0	0	0	0	17,680
WAYNE	WAYNE	FORD MOTOR CO. WAYNE ASSEMBLY	METHYL ETHYL KETONE	19,320	0	0	0	0	0	2,125
WAYNE	WAYNE	FORD MOTOR CO. WAYNE ASSEMBLY	METHYL ISOBUTYL KETONE	38,100	0	0	0	0	0	165,700
WAYNE	WAYNE	FORD MOTOR CO. WAYNE ASSEMBLY	METHYL TERT-BUTYL ETHER	1,330	0	0	0	0	0	560
WAYNE	WAYNE	FORD MOTOR CO. WAYNE ASSEMBLY	NAPHTHALENE	1,035	0	0	0	0	0	15,250
WAYNE	WAYNE	FORD MOTOR CO. WAYNE ASSEMBLY	N-BUTYL ALCOHOL	85,790	0	0	0	0	0	31,710
WAYNE	WAYNE	FORD MOTOR CO. WAYNE ASSEMBLY	N-HEXANE	2,170	0	0	0	0	0	220
WAYNE	WAYNE	FORD MOTOR CO. WAYNE ASSEMBLY	NITRATE COMPOUNDS	0	0	0	0	0	24,000	0
WAYNE	WAYNE	FORD MOTOR CO. WAYNE ASSEMBLY	POLYCYCLIC AROMATIC COMPOUN	0	0	0	0	0	0	0
WAYNE	WAYNE	FORD MOTOR CO. WAYNE ASSEMBLY	SODIUM NITRITE	0	0	0	0	0	0	0
WAYNE	WAYNE	FORD MOTOR CO. WAYNE ASSEMBLY	TOLUENE	4,770	0	0	0	0	0	16,220
WAYNE	WAYNE	FORD MOTOR CO. WAYNE ASSEMBLY	XYLENE (MIXED ISOMERS)	192,800	0	0	0	0	0	212,610
WAYNE	WAYNE	FORD MOTOR CO. WAYNE ASSEMBLY	ZINC COMPOUNDS	281	0	0	0	9,045	350	0





2001 TOXIC CHEMICAL RELEASE INVENTORY  
STATE OF MICHIGAN SUMMARY DATA - PART I

County	City	Facility	Chemical	(lbs/year)						
				Air	Water	Underground Injection	Land On-site	Off-site Disposal	POTW	Off-site Waste Managed
WAYNE	WAYNE	FORD MOTOR CO. WAYNE INTEGRAL STAMPING	BENZENE	0	0	0	0	0	0	0
WAYNE	WAYNE	FORD MOTOR CO. WAYNE INTEGRAL STAMPING	ETHYLBENZENE	56	0	0	0	0	0	0
WAYNE	WAYNE	FORD MOTOR CO. WAYNE INTEGRAL STAMPING	LEAD COMPOUNDS	250	0	0	0	0	0	250
WAYNE	WAYNE	FORD MOTOR CO. WAYNE INTEGRAL STAMPING	MANGANESE COMPOUNDS	0	0	0	0	0	0	0
WAYNE	WAYNE	FORD MOTOR CO. WAYNE INTEGRAL STAMPING	NAPHTHALENE	0	0	0	0	0	0	0
WAYNE	WAYNE	FORD MOTOR CO. WAYNE INTEGRAL STAMPING	N-BUTYL ALCOHOL	4	0	0	0	0	0	0
WAYNE	WAYNE	FORD MOTOR CO. WAYNE INTEGRAL STAMPING	NICKEL	250	0	0	0	0	0	250
WAYNE	WAYNE	FORD MOTOR CO. WAYNE INTEGRAL STAMPING	POLYCYCLIC AROMATIC COMPOUN	0	0	0	0	0	0	0
WAYNE	WAYNE	FORD MOTOR CO. WAYNE INTEGRAL STAMPING	TOLUENE	5	0	0	0	0	0	0
WAYNE	WAYNE	FORD MOTOR CO. WAYNE INTEGRAL STAMPING	XYLENE (MIXED ISOMERS)	240	0	0	0	0	0	0
WAYNE	WAYNE	FORD MOTOR CO. WAYNE INTEGRAL STAMPING	ZINC COMPOUNDS	250	0	0	0	210	0	250
WAYNE	WAYNE	STRUCTURAL COATINGS & CHEMICALS INC	METHYL ETHYL KETONE	0	0	0	0	0	0	0
WAYNE	WAYNE	STRUCTURAL COATINGS & CHEMICALS INC	XYLENE (MIXED ISOMERS)	250	0	0	0	0	0	12,395
WAYNE	WAYNE	UNISTRUT CORP.	CERTAIN GLYCOL ETHERS	13,000	0	0	0	0	12,000	0
WAYNE	WAYNE	UNISTRUT CORP.	CHROMIUM COMPOUNDS (EXCEPT	0	2	0	0	0	4	356,000
WAYNE	WAYNE	UNISTRUT CORP.	COPPER COMPOUNDS	0	3	0	0	0	2	22,500
WAYNE	WAYNE	UNISTRUT CORP.	LEAD COMPOUNDS	0	2	0	0	0	1	14,400
WAYNE	WAYNE	UNISTRUT CORP.	MANGANESE COMPOUNDS	0	0	0	0	0	0	60,500
WAYNE	WAYNE	UNISTRUT CORP.	NICKEL COMPOUNDS	0	2	0	0	0	1	294,000
WAYNE	WAYNE	UNISTRUT CORP.	ZINC COMPOUNDS	0	62	0	0	0	101	128,000
WAYNE	WESTLAND	COLLINS & AIKMAN	DIISOCYANATES	255	0	0	0	0	0	0
WAYNE	WESTLAND	FLINT INK NORTH AMERICA CORP.	METHANOL	500	0	0	0	0	0	1,760
WAYNE	WESTLAND	RED SPOT WESTLAND, INC.	1,2,4-TRIMETHYLBENZENE	774	0	0	0	0	0	8,475
WAYNE	WESTLAND	RED SPOT WESTLAND, INC.	CERTAIN GLYCOL ETHERS	10,767	0	0	0	0	0	119,899
WAYNE	WESTLAND	RED SPOT WESTLAND, INC.	CRESOL (MIXED ISOMERS)	553	0	0	0	0	0	6,140
WAYNE	WESTLAND	RED SPOT WESTLAND, INC.	CYCLOHEXANE	232	0	0	0	0	0	2,558
WAYNE	WESTLAND	RED SPOT WESTLAND, INC.	ETHYLBENZENE	2,801	0	0	0	0	0	31,048
WAYNE	WESTLAND	RED SPOT WESTLAND, INC.	METHYL ETHYL KETONE	7,927	0	0	0	0	0	87,836
WAYNE	WESTLAND	RED SPOT WESTLAND, INC.	METHYL ISOBUTYL KETONE	6,896	0	0	0	0	0	76,506
WAYNE	WESTLAND	RED SPOT WESTLAND, INC.	N-BUTYL ALCOHOL	5,440	0	0	0	0	0	60,388
WAYNE	WESTLAND	RED SPOT WESTLAND, INC.	N-METHYL-2-PYRROLIDONE	843	0	0	0	0	0	11,103
WAYNE	WESTLAND	RED SPOT WESTLAND, INC.	TOLUENE	5,234	0	0	0	0	0	57,626
WAYNE	WESTLAND	RED SPOT WESTLAND, INC.	XYLENE (MIXED ISOMERS)	3,130	0	0	0	0	0	34,517
WAYNE	WESTLAND	WEYERHAEUSER CO. DETROIT CSC	ARSENIC COMPOUNDS	0	0	0	0	0	0	0
WAYNE	WESTLAND	WEYERHAEUSER CO. DETROIT CSC	CHROMIUM COMPOUNDS (EXCEPT	0	0	0	0	0	0	0
WAYNE	WESTLAND	WEYERHAEUSER CO. DETROIT CSC	COPPER COMPOUNDS	0	0	0	0	0	0	0
WAYNE	WOODHAVEN	EXXONMOBIL OIL WOODHAVEN TERMINAL	1,2,4-TRIMETHYLBENZENE	94	0	0	0	46	0	0
WAYNE	WOODHAVEN	EXXONMOBIL OIL WOODHAVEN TERMINAL	BENZENE	1,017	0	0	0	37	0	0
WAYNE	WOODHAVEN	EXXONMOBIL OIL WOODHAVEN TERMINAL	BENZO(G,H,I)PERYLENE	0	0	0	0	0	0	0
WAYNE	WOODHAVEN	EXXONMOBIL OIL WOODHAVEN TERMINAL	ETHYLBENZENE	192	0	0	0	33	0	0
WAYNE	WOODHAVEN	EXXONMOBIL OIL WOODHAVEN TERMINAL	LEAD COMPOUNDS	0	0	0	0	0	0	0
WAYNE	WOODHAVEN	EXXONMOBIL OIL WOODHAVEN TERMINAL	N-HEXANE	1,751	0	0	0	51	0	0
WAYNE	WOODHAVEN	EXXONMOBIL OIL WOODHAVEN TERMINAL	POLYCYCLIC AROMATIC COMPOUN	0	0	0	0	0	0	0
WAYNE	WOODHAVEN	EXXONMOBIL OIL WOODHAVEN TERMINAL	TOLUENE	1,599	0	0	0	101	0	0
WAYNE	WOODHAVEN	EXXONMOBIL OIL WOODHAVEN TERMINAL	XYLENE (MIXED ISOMERS)	831	0	0	0	128	0	0
WAYNE	WOODHAVEN	FORD MOTOR CO. WOODHAVEN FORGING	MANGANESE	0	0	0	0	0	0	223,300
WAYNE	WOODHAVEN	MARATHON ASHLAND PETROLEUM LLC - WOODHAVEN TER	1,2,4-TRIMETHYLBENZENE	300	0	0	0	0	0	0
WAYNE	WOODHAVEN	MARATHON ASHLAND PETROLEUM LLC - WOODHAVEN TER	BENZENE	400	0	0	0	0	0	0
WAYNE	WOODHAVEN	MARATHON ASHLAND PETROLEUM LLC - WOODHAVEN TER	ETHYLBENZENE	200	0	50	0	0	0	0
WAYNE	WOODHAVEN	MARATHON ASHLAND PETROLEUM LLC - WOODHAVEN TER	METHYL TERT-BUTYL ETHER	700	0	0	0	0	0	0
WAYNE	WOODHAVEN	MARATHON ASHLAND PETROLEUM LLC - WOODHAVEN TER	PROPYLENE	2,900	0	0	0	0	0	0
WAYNE	WOODHAVEN	MARATHON ASHLAND PETROLEUM LLC - WOODHAVEN TER	TOLUENE	850	0	0	0	0	0	0
WAYNE	WOODHAVEN	MARATHON ASHLAND PETROLEUM LLC - WOODHAVEN TER	XYLENE (MIXED ISOMERS)	1,000	0	50	0	0	0	0
WAYNE	WYANDOTTE	BASF CORPORATION CHEMICAL ENGINEERING. R & D	ACRYLONITRILE	500	5	0	5	0	210	6,450
WAYNE	WYANDOTTE	BASF CORPORATION CHEMICAL ENGINEERING. R & D	DIAMINOTOLUENE (MIXED ISOMERS)	8	90	0	5	0	240	350
WAYNE	WYANDOTTE	BASF CORPORATION CHEMICAL ENGINEERING. R & D	DIISOCYANATES	190	0	0	4	0	31	16,342



2001 TOXIC CHEMICAL RELEASE INVENTORY  
STATE OF MICHIGAN SUMMARY DATA - PART I

County	City	Facility	Chemical	(lbs/year)						
				Air	Water	Underground Injection	Land On-site	Off-site Disposal	POTW	Off-site Waste Managed
WAYNE	WYANDOTTE	BASF CORPORATION CHEMICAL ENGINEERING. R & D	ETHYLENE GLYCOL	245	1,200	0	5	0	7,100	420
WAYNE	WYANDOTTE	BASF CORPORATION CHEMICAL ENGINEERING. R & D	ETHYLENE OXIDE	7,076	240	0	11	0	460	350
WAYNE	WYANDOTTE	BASF CORPORATION CHEMICAL ENGINEERING. R & D	HYDROCHLORIC ACID (1995 AND AF	2,800	0	0	0	0	0	0
WAYNE	WYANDOTTE	BASF CORPORATION CHEMICAL ENGINEERING. R & D	METHANOL	8,200	5	0	5	0	26,000	1,480
WAYNE	WYANDOTTE	BASF CORPORATION CHEMICAL ENGINEERING. R & D	NITRATE COMPOUNDS	0	0	0	0	0	560,000	1,000
WAYNE	WYANDOTTE	BASF CORPORATION CHEMICAL ENGINEERING. R & D	NITRIC ACID	30	0	0	0	0	0	0
WAYNE	WYANDOTTE	BASF CORPORATION CHEMICAL ENGINEERING. R & D	N-METHYL-2-PYRROLIDONE	1,545	5	0	5	0	660	77,000
WAYNE	WYANDOTTE	BASF CORPORATION CHEMICAL ENGINEERING. R & D	POLYCYCLIC AROMATIC COMPOUN	0	0	0	0	0	0	0
WAYNE	WYANDOTTE	BASF CORPORATION CHEMICAL ENGINEERING. R & D	PROPYLENE OXIDE	309	240	0	51	0	7,100	350
WAYNE	WYANDOTTE	BASF CORPORATION CHEMICAL ENGINEERING. R & D	SEC-BUTYL ALCOHOL	480	5	0	1	0	240	25,000
WAYNE	WYANDOTTE	BASF CORPORATION CHEMICAL ENGINEERING. R & D	SODIUM DICAMBA	1	0	0	0	0	0	4,600
WAYNE	WYANDOTTE	BASF CORPORATION CHEMICAL ENGINEERING. R & D	STYRENE	450	240	0	5	0	250	4,050
WAYNE	WYANDOTTE	BASF CORPORATION CHEMICAL ENGINEERING. R & D	TOLUENE DIISOCYANATE (MIXED IS	12	0	0	18	0	0	2,300
WAYNE	WYANDOTTE	BASF CORPORATION CHEMICAL ENGINEERING. R & D	ZINC COMPOUNDS	1	0	0	0	290,000	3,300	0
WAYNE	WYANDOTTE	CADON PLATING COMPANY	CERTAIN GLYCOL ETHERS	2,236	0	0	0	0	0	0
WAYNE	WYANDOTTE	CADON PLATING COMPANY	CHROMIUM COMPOUNDS (EXCEPT	0	0	0	0	5	250	0
WAYNE	WYANDOTTE	CADON PLATING COMPANY	LEAD COMPOUNDS	0	0	0	0	0	105	0
WAYNE	WYANDOTTE	CADON PLATING COMPANY	NITRATE COMPOUNDS	0	0	0	0	55,202	0	0
WAYNE	WYANDOTTE	CADON PLATING COMPANY	NITRIC ACID	0	0	0	0	0	0	0
WAYNE	WYANDOTTE	CADON PLATING COMPANY	ZINC COMPOUNDS	0	0	0	0	7,453	250	0
WAYNE	WYANDOTTE	CREST INDUSTRIES, INC.	XYLENE (MIXED ISOMERS)	500	0	0	0	0	0	0
WAYNE	WYANDOTTE	DETROIT TUBULAR RIVET	DICHLOROMETHANE	16,323	0	0	0	0	0	0
WAYNE	WYANDOTTE	DETROIT TUBULAR RIVET	ZINC COMPOUNDS	0	0	0	0	5,260	250	0
WAYNE	WYANDOTTE	WYANDOTTE DEPARTMENT OF MUNICIPAL SERVICES	HYDROCHLORIC ACID (1995 AND AF	190,000	0	0	0	0	0	0
WAYNE	WYANDOTTE	WYANDOTTE DEPARTMENT OF MUNICIPAL SERVICES	LEAD COMPOUNDS	63	5	0	0	55	0	0
WAYNE	WYANDOTTE	WYANDOTTE DEPARTMENT OF MUNICIPAL SERVICES	MERCURY COMPOUNDS	12	0	0	0	1	0	0
WEXFORD	CADILLAC	AAR CADILLAC MANUFACTURING	TOLUENE	12,413	0	0	0	0	2	1,146
WEXFORD	CADILLAC	AVON AUTOMOTIVE PLANT 1	ANTIMONY COMPOUNDS	0	0	0	0	0	15	0
WEXFORD	CADILLAC	AVON AUTOMOTIVE PLANT 1	DI(2-ETHYLHEXYL) PHTHALATE	0	0	0	0	0	1,987	0
WEXFORD	CADILLAC	AVON AUTOMOTIVE PLANT 1	ETHYLENE THIOUREA	0	0	0	0	0	5	0
WEXFORD	CADILLAC	AVON AUTOMOTIVE PLANT 1	NICKEL COMPOUNDS	0	0	0	0	0	250	0
WEXFORD	CADILLAC	AVON AUTOMOTIVE PLANT 1	NITRATE COMPOUNDS	0	0	0	0	0	50,000	0
WEXFORD	CADILLAC	AVON AUTOMOTIVE PLANT 1	TOLUENE	42,372	0	0	0	0	0	0
WEXFORD	CADILLAC	AVON AUTOMOTIVE PLANT 1	ZINC COMPOUNDS	0	0	0	0	0	900	0
WEXFORD	CADILLAC	FOUR WINNS BOATS (CRUISER DIVISION)	STYRENE	92,831	0	0	0	0	0	3,227
WEXFORD	CADILLAC	FOUR WINNS BOATS (ENGINEERING DIVISION)	STYRENE	4,828	0	0	0	0	0	0
WEXFORD	CADILLAC	FOUR WINNS BOATS (SPORT DIVISION)	DIISOCYANATES	0	0	0	0	0	0	0
WEXFORD	CADILLAC	FOUR WINNS BOATS (SPORT DIVISION)	METHYL METHACRYLATE	18,625	0	0	0	0	0	633
WEXFORD	CADILLAC	FOUR WINNS BOATS (SPORT DIVISION)	STYRENE	173,402	0	0	0	0	0	2,022
WEXFORD	CADILLAC	HAYES LEMMERZ INTERNATIONAL INC CADILLAC INC	ALUMINUM OXIDE (FIBROUS FORMS	0	0	0	0	272,000	0	0
WEXFORD	CADILLAC	HAYES LEMMERZ INTERNATIONAL INC CADILLAC INC	DIISOCYANATES	0	0	0	0	71	0	0
WEXFORD	CADILLAC	HAYES LEMMERZ INTERNATIONAL INC CADILLAC INC	MANGANESE	707	0	0	0	0	0	0
WEXFORD	CADILLAC	HAYES LEMMERZ INTERNATIONAL INC CADILLAC INC	MOLYBDENUM TRIOXIDE	0	0	0	0	14,100	5	0
WEXFORD	CADILLAC	HAYES LEMMERZ INTERNATIONAL INC CADILLAC INC	PHENOL	0	0	0	0	5,808	0	0
WEXFORD	CADILLAC	HAYES LEMMERZ INTERNATIONAL INC CADILLAC INC	TRIETHYLAMINE	2,086	0	0	0	0	0	206,563
WEXFORD	CADILLAC	PAULSTRA CRC CADILLAC DIVISION	METHYL ISOBUTYL KETONE	30,858	0	0	0	0	0	0
WEXFORD	CADILLAC	PAULSTRA CRC CADILLAC DIVISION	TOLUENE	60,178	0	0	0	0	0	5,434
WEXFORD	CADILLAC	PAULSTRA CRC CADILLAC DIVISION	XYLENE (MIXED ISOMERS)	18,573	0	0	0	0	0	5,434

**2001 TOXIC CHEMICAL RELEASE INVENTORY  
STATE OF MICHIGAN SUMMARY REPORT**

*PART II*



2001 TOXIC CHEMICAL RELEASE INVENTORY  
STATE OF MICHIGAN SUMMARY DATA - PART II

County	City	Facility	Chemical	(grams/year)						
				Air	Water	Underground Injection	Land On-site	Off-site Disposal	POTW	Off-site Waste Managed
ALPENA	ALPENA	LAFARGE CORPORATION (INCLUDING SYSTECH ENV. CORP	DIOXIN AND DIOXIN-LIKE COMPOUNDS	1.600	0.000	0.000	0.000	0.000	0.000	0.000
BAY	ESSEXVILLE	CONSUMERS ENERGY DE KARN-JC WEADOCK GNRTG PLT	DIOXIN AND DIOXIN-LIKE COMPOUNDS	1.160	0.000	0.000	0.000	0.000	0.000	0.000
BRANCH	COLDWATER	ALCHEM ALUMINUM, INC.	DIOXIN AND DIOXIN-LIKE COMPOUNDS	1.110	0.000	0.000	0.000	69.310	0.000	0.000
BRANCH	COLDWATER	IMCO RECYCLING OF MICHIGAN LLC	DIOXIN AND DIOXIN-LIKE COMPOUNDS	0.620	0.000	0.000	0.000	61.750	0.000	0.000
CHARLEVOIX	CHARLEVOIX	CEMEX INC	DIOXIN AND DIOXIN-LIKE COMPOUNDS	0.351	0.000	0.000	0.000	0.000	0.000	0.000
DELTA	ESCANABA	ESCANABA PAPER COMPANY	DIOXIN AND DIOXIN-LIKE COMPOUNDS	0.408	0.000	0.000	0.830	0.000	0.000	0.000
DICKINSON	QUINNESEC	INTERNATIONAL PAPER COMPANY	Dioxin and Dioxin-Like Compounds	0.615	0.000	0.000	0.708	0.000	0.000	0.000
DICKINSON	SAGOLA	LOUISIANA PACIFIC CORPORATION	DIOXIN AND DIOXIN-LIKE COMPOUNDS	0.119	0.000	0.000	0.000	0.000	0.000	0.000
EATON	LANSING	LANSING BOARD OF WATER & LIGHT ERICKSON STATION	DIOXIN AND DIOXIN-LIKE COMPOUNDS	0.467	0.000	0.000	0.000	0.000	0.000	0.000
INGHAM	LANSING	LANSING BD OF WATER & LIGHT ECKERT STATION	DIOXIN AND DIOXIN-LIKE COMPOUNDS	1.962	0.000	0.000	0.000	0.000	0.000	0.000
KALAMAZOO	KALAMAZOO	PHARMACIA & UPJOHN PRODUCTION FACILITY	DIOXIN AND DIOXIN-LIKE COMPOUNDS	0.115	0.000	0.000	0.000	0.000	0.000	0.000
MANISTEE	FILER CITY	T.E.S. FILER CITY STATION	DIOXIN AND DIOXIN-LIKE COMPOUNDS	2.860	0.000	0.000	0.000	0.000	0.000	0.000
MARQUETTE	MARQUETTE	WISCONSIN ELECTRIC POWER CO PRESQUE ISLE POWER P	DIOXIN AND DIOXIN-LIKE COMPOUNDS	0.908	0.000	0.000	0.000	0.000	0.000	0.000
MIDLAND	MIDLAND	DOW CHEMICAL COMPANY MIDLAND OPERATIONS	DIOXIN AND DIOXIN-LIKE COMPOUNDS	1.101	2.565	0.000	729.900	0.000	0.000	0.000
MONROE	DUNDEE	HOLCIM (US) INC - DUNDEE PLANT	DIOXIN AND DIOXIN-LIKE COMPOUNDS	2.000	0.000	0.000	0.000	0.000	0.000	0.000
MONROE	ERIE	CONSUMERS ENERGY JR WHITING GENERATING PLANT	DIOXIN AND DIOXIN-LIKE COMPOUNDS	0.170	0.000	0.000	0.000	0.000	0.000	0.000
MONROE	MONROE	DETROIT EDISON MONROE POWER PLANT	DIOXIN AND DIOXIN-LIKE COMPOUNDS	1.307	0.000	0.000	0.000	0.000	0.000	0.000
MUSKEGON	MUSKEGON	CONSUMERS ENERGY BC COBB GENERATING PLANT	DIOXIN AND DIOXIN-LIKE COMPOUNDS	0.180	0.000	0.000	0.000	0.000	0.000	0.000
MUSKEGON	MUSKEGON	S. D. WARREN COMPANY	DIOXIN AND DIOXIN-LIKE COMPOUNDS	0.304	0.000	0.000	0.000	0.000	0.176	0.000
ONTONAGON	ONTONAGON	STONE CONTAINER CORP.	DIOXIN AND DIOXIN-LIKE COMPOUNDS	0.159	0.000	0.000	0.024	0.000	0.000	0.000
OTSEGO	GAYLORD	GEORGIA-PACIFIC CORP. (GAYLORD PARTICLEBOARD PLA	DIOXIN AND DIOXIN-LIKE COMPOUNDS	0.130	0.000	0.000	0.000	0.007	0.000	0.000
OTTAWA	HOLLAND	HOLLAND BPW, JAMES DE YOUNG GENERATION STATION	DIOXIN AND DIOXIN-LIKE COMPOUNDS	0.271	0.000	0.000	0.000	0.000	0.000	0.000
OTTAWA	WEST OLIVE	CONSUMERS ENERGY J H CAMPBELL GENERATING PLANT	DIOXIN AND DIOXIN-LIKE COMPOUNDS	0.690	0.000	0.000	0.000	0.000	0.000	0.000
SAGINAW	BUENA VISTA	ALCHEM ALUMINUM, INC.	DIOXIN AND DIOXIN-LIKE COMPOUNDS	0.250	0.000	0.000	0.000	25.090	0.000	0.000
SAGINAW	SAGINAW	GMPTG-SAGINAW METAL CASTING	DIOXIN AND DIOXIN-LIKE COMPOUNDS	3.500	0.000	0.000	0.380	0.000	0.000	0.000
ST. CLAIR	AVOCA	DETROIT EDISON COMPANY GREENWOOD ENERGY CENTE	DIOXIN AND DIOXIN-LIKE COMPOUNDS	0.219	0.000	0.000	0.000	0.000	0.000	0.000
ST. CLAIR	CHINA TOWNSHIP	DETROIT EDISON BELLE RIVER POWER PLANT	DIOXIN AND DIOXIN-LIKE COMPOUNDS	0.704	0.000	0.000	0.000	0.000	0.000	0.000
ST. CLAIR	EAST CHINA TOW	DETROIT EDISON ST. CLAIR POWER PLANT	DIOXIN AND DIOXIN-LIKE COMPOUNDS	0.448	0.000	0.000	0.000	0.000	0.000	0.000
WAYNE	DETROIT	CARMEUSE LIME	DIOXIN AND DIOXIN-LIKE COMPOUNDS	0.080	0.000	0.000	0.040	0.040	0.000	0.000
WAYNE	DETROIT	CARMEUSE LIME, INC	DIOXIN AND DIOXIN-LIKE COMPOUNDS	0.800	0.000	0.000	0.040	0.040	0.000	0.000
WAYNE	DETROIT	GM MLCG DETROIT/HAMTRAMCK ASSEMBLY CENTER	DIOXIN AND DIOXIN-LIKE COMPOUNDS	0.151	0.000	0.000	0.000	0.000	0.000	0.000
WAYNE	DETROIT	MARATHON ASHLAND PETROLEUM LLC	DIOXIN AND DIOXIN-LIKE COMPOUNDS	0.060	0.000	0.000	0.000	0.000	8.061	0.000
WAYNE	RIVER ROUGE	DETROIT EDISON RIVER ROUGE POWER PLANT	DIOXIN AND DIOXIN-LIKE COMPOUNDS	0.184	0.000	0.000	0.000	0.000	0.000	0.000
WAYNE	TRENTON	DETROIT EDISON TRENTON CHANNEL POWER PLANT	DIOXIN AND DIOXIN-LIKE COMPOUNDS	0.331	0.000	0.000	0.000	0.000	0.000	0.000

### Appendix A. EPCRA Section 313 Listed PBT Chemicals and Activity Thresholds

Chemical	Threshold (in pounds unless otherwise noted)
ALDRIN	100
BENZO(G,H,I)PERYLENE ♦	10
CHLORDANE	10
DIOXIN AND DIOXIN-LIKE COMPOUNDS ♦	0.1 grams
HEPTACHLOR	10
HEXACHLOROBENZENE	10
ISODRIN	10
LEAD *	100
LEAD COMPOUNDS *	100
MERCURY	10
MERCURY COMPOUNDS	10
METHOXYCHLOR	100
OCTACHLOROSTYRENE ♦	10
PENDIMETHALIN	100
PENTACHLOROBENZENE ♦	10
POLYCHLORINATED BIPHENYLS	10
POLYCYCLIC AROMATIC COMPOUNDS +	100
TETRABROMOBISPHENOL A (TBBPA) ♦	100
TOXAPHENE	10
TRIFLURALIN	100

Note: PBT chemical reporting effective for 2000 reporting year, except lead and lead compounds which were effective for 2001.

♦ New chemical subject to EPCRA Section 313 reporting beginning with Report Year 2000.

+ Two new chemicals added to PAC category; 21 chemicals now included in PAC category.

\* Thresholds effective for 2001 reporting year