

2003 Toxic Chemical Release Inventory

Summary Report

Jennifer M. Granholm, Governor

Steven E. Chester, Director

www.michigan.gov/deq

800-662-9278

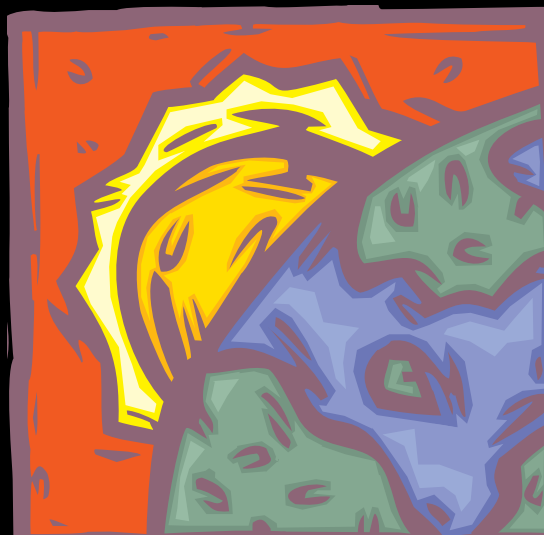

Jennifer M. Granholm, Governor • Steven E. Chester, Director
Internet: www.michigan.gov/deq
Environmental Assistance Center: 800-662-9278



For information or assistance on this publication, contact the:
MDEQ Environmental Science and Services Division
SARA Title III Program
P.O. Box 30457
Lansing, MI 48909-7957
517-373-8481



PRINTING AUTHORITY: PA 451 of 1994, as amended
TOTAL COPIES PRINTED: 90
TOTAL COST: \$463.54
COST PER COPY: \$5.15
MICHIGAN DEPARTMENT OF ENVIRONMENTAL QUALITY



The Michigan Department of Environmental Quality (MDEQ) will not discriminate against any individual or group on the basis of race, sex, religion, age, national origin, color, marital status, disability, or political beliefs. Questions or concerns should be directed to the MDEQ Office of Human Resources, P.O. Box 30473, Lansing, MI 48909.

**2003 TOXIC CHEMICAL RELEASE INVENTORY
STATE OF MICHIGAN SUMMARY REPORT**

This is a report on the chemical releases and waste management activities of Michigan facilities that are subject to the environmental reporting requirements described in Section 313 of the federal Emergency Planning and Community Right-to-Know Act (EPCRA) of 1986, also known as Title III of the Superfund and Reauthorization Act (SARA Title III), and the Pollution Prevention Act of 1990. A complete list of the 650 reportable toxic chemicals and chemical compound categories are listed in the Code of Federal Regulations, CFR40 372.65.

The data in this summary report are based on chemical reports submitted to the State of Michigan for Report Year (RY) 2003 and verified as of January 17, 2005. Statewide totals are shown in Table 1.

Table 1. Michigan Toxic Chemical Releases and Transfers (lbs./year) – Report Year 2003

	<u>Totals</u>
Number of Facilities	919
<i>On-site Disposal</i>	
Underground Injection Class I Wells	1,907,236
Land Disposal (RCRA and Other Landfills)	4,804,112
<i>On-site Releases or Other Disposal</i>	
Air Releases	50,128,272
Surface Water Discharges	1,218,430
Land Releases (Surface Impoundment and Land Application)	<u>6,576,562</u>
Total On-site Releases and Disposal	64,634,612
<i>Off-site Disposal</i>	
Off-site Disposal (Landfills and Class I Injection wells)	33,826,236
Other Off-site Releases and Disposal	<u>3,219,286</u>
Total Off-site Releases and Disposal	37,045,521
Total On- and Off-site Releases and Disposal	<u>101,680,134</u>
POTW Discharges	10,356,263
<i>Waste Managed Off-site</i>	
Energy Recovery	139,476,988
Recycled	103,799,132
Treated	<u>19,246,395</u>
Total Transfers Off-site for Further Waste Management	<u>272,878,778</u>

Facility data in this report are arranged alphabetically by county and city. For each chemical reported by a facility, the amount released to a specific media or transferred is shown. Quantities are reported in pounds per year except for dioxin and dioxin-like compounds, which is reported in grams per year. Part I presents facility chemical data except for dioxin and dioxin-like compounds. Part II presents data on dioxin and dioxin-like compounds.

Who must report under TRI?

All facilities in the U.S. are required to report under Section 313 of SARA Title III if they:

- Are in one of the covered industrial sectors based on Standard Industrial Classification (SIC) codes or a federal facility. Covered industrial sectors include manufacturing—SIC groups 20-39, and non-manufacturing industrial sectors of metal mining—SIC group 10 (except 1011, 1081 and 1094); coal mining—SIC group 12 (except 1241); electrical utilities—SIC 4911, 4931 and 4939; treatment, storage, and disposal facilities—SIC 4953; solvent recovery services—SIC 7389; chemical distributors—SIC 5169, and petroleum bulk terminals—SIC 5171; *and*
- Employ the equivalent of ten or more full-time employees; *and*
- Manufacture (including import) 25,000 pounds or more of a listed toxic chemical, or process 25,000 pounds or more of a listed toxic chemical, or otherwise use in any other manner 10,000 pounds or more of a listed toxic chemical that are not persistent, bioaccumulative or toxic (PBT) during the calendar year,
Or exceed the lower activity threshold for PBT chemicals (see Appendix A).

What is reported?

- Facility contacts and affiliation;
- Information on releases of TRI chemicals to the environment;
- Information on transport of TRI chemicals in wastes to off-site locations for disposal or release, recycling, treatment, or to be used for energy recovery;
- Information on pollution prevention activities undertaken by the facility for each reported TRI chemical.

What constitutes a TRI release or disposal on- and off-site?

An *on-site* release or disposal is a release of a listed toxic chemical directly to air, water (surface water, streams), surface impoundment or land application, and disposal to on-site RCRA Subtitle C or other landfill or to Class I underground injection wells. An *off-site* release or disposal is a transfer to other off-site locations for disposal to a RCRA Subtitle C or other landfill or to Class I underground injection wells, or release to surface impoundment, land application, or some other means of disposal.

What constitutes a TRI transfer off-site for further waste management?

Chemicals in wastes transported to facilities for treatment, recycling, or to be used for energy recovery are considered off-site transfers for further waste management. This includes waste materials discharged to publicly owned treatment works (POTWs).

How are releases and transfers reported?

Facilities must submit a Form R (or Form A, if applicable) for each TRI chemical they manufacture, process or otherwise use above the activity thresholds. Form R information includes facility identification, chemical-specific information about releases and disposal, transfers, on-site treatment methods, reuse/recycling efforts and source reduction activities, and off-site locations to which TRI chemicals are transferred. A covered facility that meets the reporting criteria is required to submit a Form R report even if no release or transfer of waste materials occurred. Some facilities may qualify to submit a Form A report, which is an abbreviated version of the Form R report.

Availability of Information

Copies of individual Form R or Form A reports as well as the staff reports on the Michigan TRI data may be requested from the Michigan Department of Environmental Quality, Environmental Science and Services Division, SARA Title III Program, P.O. Box 30457, Lansing, Michigan 48909, or by calling (517) 373-8481. Michigan TRI data is also available on the internet at www.michigan.gov/deqsara.

SARA Title III Program, Environmental Science and Services Division, Michigan Department of Environmental Quality – June 2005

**2003 TOXIC CHEMICAL RELEASE INVENTORY
STATE OF MICHIGAN SUMMARY REPORT**

PART I



2003 TOXIC CHEMICAL RELEASE INVENTORY
STATE OF MICHIGAN SUMMARY DATA - PART I

County	City	Facility	Chemical	(lbs/year)							
				Air	Water	Underground Injection	Land Release/ Disposal	Off-site Release/ Disposal	POTW	Off-site Waste Managed	
ALGER	MUNISING	KIMBERLY-CLARK CORPORATION	AMMONIA	91,250	750	0	0	0	0	0	0
ALGER	MUNISING	KIMBERLY-CLARK CORPORATION	HYDROCHLORIC ACID AEROSOLS	195,907	0	0	0	0	0	0	0
ALGER	MUNISING	KIMBERLY-CLARK CORPORATION	LEAD	628	43	0	0	254	0	0	0
ALLEGAN	ALLEGAN	ALLEGAN METAL FINISHING CO.	NITRIC ACID	0	0	0	0	0	0	0	0
ALLEGAN	ALLEGAN	ALLEGAN METAL FINISHING CO.	ZINC COMPOUNDS	0	250	0	0	49,360	0	0	0
ALLEGAN	HOLLAND	AFCO INDUSTRIES, INC.	CERTAIN GLYCOL ETHERS	13,300	0	0	0	0	0	0	1,400
ALLEGAN	HOLLAND	AFCO INDUSTRIES, INC.	ETHYLBENZENE	50,500	0	0	0	0	0	0	900
ALLEGAN	HOLLAND	AFCO INDUSTRIES, INC.	N-BUTYL ALCOHOL	37,700	0	0	0	0	0	0	700
ALLEGAN	HOLLAND	AFCO INDUSTRIES, INC.	XYLENE (MIXED ISOMERS)	287,000	0	0	0	0	0	0	5,200
ALLEGAN	HOLLAND	ALLEN EXTRUDERS INC	LEAD	0	0	0	0	5	0	0	28
ALLEGAN	HOLLAND	GPM INDUSTRIES, INC.	DIISOCYANATES	0	0	0	0	0	0	0	950
ALLEGAN	HOLLAND	HAWORTH, INC.	BARIUM COMPOUNDS	0	0	0	0	10,572	0	0	0
ALLEGAN	HOLLAND	HAWORTH, INC.	CHLORODIFLUOROMETHANE	450	0	0	0	0	0	0	0
ALLEGAN	HOLLAND	HAWORTH, INC.	DIISOCYANATES	1	0	0	0	0	0	0	0
ALLEGAN	HOLLAND	HAWORTH, INC.	LEAD	0	0	0	0	0	0	0	54
ALLEGAN	HOLLAND	HAWORTH, INC.	METHYL ETHYL KETONE	8,713	0	0	0	0	5,059	0	16,530
ALLEGAN	HOLLAND	HAWORTH, INC.	N-HEXANE	9,669	0	0	0	0	0	0	9,463
ALLEGAN	HOLLAND	HAWORTH, INC.	TOLUENE	19,584	0	0	0	0	0	0	45,444
ALLEGAN	HOLLAND	HOLLAND BPW, 48TH STREET GENERATION STATION	N-HEXANE	0	0	0	0	0	0	0	0
ALLEGAN	HOLLAND	HOLLAND USA - IAC	LEAD	0	0	0	0	0	0	0	17
ALLEGAN	HOLLAND	JOHNSON CONTROLS INTERIORS - IT/SV/CW FACILITY	Diisocyanates	0	0	0	0	0	0	0	4,700
ALLEGAN	HOLLAND	JOHNSON CONTROLS INTERIORS - IT/SV/CW FACILITY	n-Hexane	12,000	0	0	0	0	0	0	0
ALLEGAN	HOLLAND	JOHNSON CONTROLS INTERIORS - IT/SV/CW FACILITY	Phenol	150	0	0	0	310	190	0	0
ALLEGAN	HOLLAND	JOHNSON CONTROLS INTERIORS - MAPLEWOOD FACILITY	DIISOCYANATES	0	0	0	0	0	0	0	37,000
ALLEGAN	HOLLAND	MAGNA DONNELLY CORP - OPTERA	METHANOL	5,605	0	0	0	0	0	0	11,787
ALLEGAN	HOLLAND	SHERWIN-WILLIAMS CO (HOLLAND)	1,2,4-Trimethylbenzene	0	0	0	0	0	0	0	710
ALLEGAN	HOLLAND	SHERWIN-WILLIAMS CO (HOLLAND)	Certain Glycol Ethers	9	0	0	0	0	0	0	15,269
ALLEGAN	HOLLAND	SHERWIN-WILLIAMS CO (HOLLAND)	Copper	0	0	0	0	585	0	0	0
ALLEGAN	HOLLAND	SHERWIN-WILLIAMS CO (HOLLAND)	Cyclohexane	62	0	0	0	0	0	0	1,395
ALLEGAN	HOLLAND	SHERWIN-WILLIAMS CO (HOLLAND)	Ethylbenzene	22	0	0	0	0	0	0	7,196
ALLEGAN	HOLLAND	SHERWIN-WILLIAMS CO (HOLLAND)	Methanol	836	0	0	0	0	0	0	14,809
ALLEGAN	HOLLAND	SHERWIN-WILLIAMS CO (HOLLAND)	Methyl ethyl ketone	920	0	0	0	0	0	0	20,115
ALLEGAN	HOLLAND	SHERWIN-WILLIAMS CO (HOLLAND)	Methyl isobutyl ketone	16	0	0	0	0	0	0	2,170
ALLEGAN	HOLLAND	SHERWIN-WILLIAMS CO (HOLLAND)	n-Butyl alcohol	6	0	0	0	0	0	0	2,123
ALLEGAN	HOLLAND	SHERWIN-WILLIAMS CO (HOLLAND)	n-Hexane	382	0	0	0	0	0	0	1,902
ALLEGAN	HOLLAND	SHERWIN-WILLIAMS CO (HOLLAND)	Sodium nitrite	0	0	0	0	0	0	0	0
ALLEGAN	HOLLAND	SHERWIN-WILLIAMS CO (HOLLAND)	Toluene	1,086	0	0	0	0	0	0	71,345
ALLEGAN	HOLLAND	SHERWIN-WILLIAMS CO (HOLLAND)	Xylene (mixed isomers)	182	0	0	0	0	0	0	40,556
ALLEGAN	HOLLAND	SHERWIN-WILLIAMS CO (HOLLAND)	Zinc Compounds	0	0	0	0	0	0	0	0
ALLEGAN	HOLLAND	TIARA YACHTS INC, A DIV OF S2 YACHTS INC	STYRENE	110,300	0	0	0	0	0	0	33,825
ALLEGAN	HOLLAND	TIARA YACHTS INC, A DIV OF S2 YACHTS INC	TOLUENE	11,106	0	0	0	0	0	0	0
ALLEGAN	HOLLAND	TRANS-MATIC MFG. COMPNAY INC	CHROMIUM	0	0	0	0	0	0	0	162,487
ALLEGAN	HOLLAND	TRANS-MATIC MFG. COMPNAY INC	COPPER	0	0	0	0	0	0	0	20,250
ALLEGAN	HOLLAND	TRANS-MATIC MFG. COMPNAY INC	MANGANESE	0	0	0	0	0	0	0	5,263
ALLEGAN	HOLLAND	TRANS-MATIC MFG. COMPNAY INC	NICKEL	0	0	0	0	0	0	0	88,711
ALLEGAN	HOLLAND	TRANS-MATIC MFG. COMPNAY INC	TETRACHLOROETHYLENE	250	0	0	0	0	0	0	23,608
ALLEGAN	HOLLAND	UNIFORM COLOR COMPANY	ANTIMONY	250	0	0	0	2,400	5	0	0
ALLEGAN	HOLLAND	UNIFORM COLOR COMPANY	CHROMIUM COMPOUNDS (EXCEPT LEAD	250	0	0	0	2,600	5	0	0
ALLEGAN	HOLLAND	UNIFORM COLOR COMPANY	LEAD	6	0	0	0	480	2	0	0
ALLEGAN	HOLLAND	UNIFORM COLOR COMPANY	ZINC COMPOUNDS	250	0	0	0	9,500	250	0	0
ALLEGAN	OTSEGO	MENASHA PACKAGING COMPANY, LLC, OTSEGO MILL	ACETALDEHYDE	12,354	269	0	88	0	0	0	0
ALLEGAN	OTSEGO	MENASHA PACKAGING COMPANY, LLC, OTSEGO MILL	BENZO(G,H,I)PERYLENE	0	0	0	0	0	0	0	0
ALLEGAN	OTSEGO	MENASHA PACKAGING COMPANY, LLC, OTSEGO MILL	LEAD COMPOUNDS	0	12	0	268	0	0	0	0
ALLEGAN	OTSEGO	MENASHA PACKAGING COMPANY, LLC, OTSEGO MILL	METHANOL	66,594	219	0	72	0	0	0	0



2003 TOXIC CHEMICAL RELEASE INVENTORY
STATE OF MICHIGAN SUMMARY DATA - PART I

County	City	Facility	Chemical	(lbs/year)							
				Air	Water	Underground Injection	Land Release/ Disposal	Off-site Release/ Disposal	POTW	Off-site Waste Managed	
ALLEGAN	OTSEGO	MENASHA PACKAGING COMPANY, LLC, OTSEGO MILL	NITRATE COMPOUNDS	0	4,720	0	122	0	0	0	0
ALLEGAN	OTSEGO	MENASHA PACKAGING COMPANY, LLC, OTSEGO MILL	POLYCYCLIC AROMATIC COMPOUN	0	0	0	0	0	0	0	0
ALLEGAN	OTSEGO	PARKER HANNIFIN BRASS PRODUCTS DIV.	COPPER	0	0	0	0	1	6	9,610,468	
ALLEGAN	OTSEGO	PARKER HANNIFIN BRASS PRODUCTS DIV.	LEAD	0	0	0	0	53	16	288,615	
ALLEGAN	OTSEGO	PARKER HANNIFIN CORP - PNEUMATIC DIVISION	ALUMINUM (FUME OR DUST)	0	0	0	0	0	0	0	
ALLEGAN	OTSEGO	PARKER HANNIFIN CORP - PNEUMATIC DIVISION	ZINC (FUME OR DUST)	0	0	0	0	0	0	0	
ALLEGAN	OTSEGO	SAFARI TECHNOLOGIES, INC.	LEAD	0	0	0	0	0	0	6,600	
ALLEGAN	PLAINWELL	DRUG & LABORATORY DISPOSAL INC	LEAD COMPOUNDS	0	0	0	0	371	0	16,554	
ALLEGAN	PLAINWELL	DRUG & LABORATORY DISPOSAL INC	MERCURY COMPOUNDS	0	0	0	0	24	0	2,828	
ALLEGAN	PLAINWELL	HUGHES INTEGRATED INC	NITRIC ACID	18	0	0	0	0	0	0	
ALLEGAN	PLAINWELL	PACKERLAND PLAINWELL	AMMONIA	24,432	558	0	0	0	0	0	
ALLEGAN	WAYLAND	LINDE GAS LLC	PROPYLENE	0	0	0	0	0	0	0	
ALPENA	ALPENA	LAFARGE NORTH AMERICA INC	BENZENE	39,487	0	0	0	0	0	0	
ALPENA	ALPENA	LAFARGE NORTH AMERICA INC	CHROMIUM	2	3	0	0	0	0	0	
ALPENA	ALPENA	LAFARGE NORTH AMERICA INC	ETHYLENE GLYCOL	10	0	0	0	0	0	0	
ALPENA	ALPENA	LAFARGE NORTH AMERICA INC	HYDROCHLORIC ACID AEROSOLS	585,192	0	0	0	0	0	0	
ALPENA	ALPENA	LAFARGE NORTH AMERICA INC	LEAD COMPOUNDS	48	0	0	32,006	0	0	14	
ALPENA	ALPENA	LAFARGE NORTH AMERICA INC	MANGANESE COMPOUNDS	292	0	0	51,344	0	0	0	
ALPENA	ALPENA	LAFARGE NORTH AMERICA INC	MERCURY COMPOUNDS	68	0	0	98	0	0	0	
ALPENA	ALPENA	LAFARGE NORTH AMERICA INC	NICKEL	4	0	0	0	0	0	0	
ALPENA	ALPENA	LOUISIANA-PACIFIC COMPANY	ACETALDEHYDE	24,756	0	0	0	0	0	0	
ALPENA	ALPENA	LOUISIANA-PACIFIC COMPANY	HYDROCHLORIC ACID AEROSOLS	30,529	0	0	0	1,624	0	0	
ALPENA	ALPENA	LOUISIANA-PACIFIC COMPANY	LEAD COMPOUNDS	468	0	0	0	674	0	0	
ALPENA	ALPENA	LOUISIANA-PACIFIC COMPANY	METHANOL	42,539	0	0	0	0	0	0	
ALPENA	ALPENA	LOUISIANA-PACIFIC COMPANY	PROPIONALDEHYDE	21,140	0	0	0	0	0	0	
ALPENA	ALPENA	THUNDER BAY MANUFACTURING	COPPER	1	0	0	0	1,268	0	0	
ALPENA	ALPENA	THUNDER BAY MANUFACTURING	MANGANESE	7	0	0	0	31,700	0	0	
ALPENA	ALPENA	THUNDER BAY MANUFACTURING	NICKEL	0	0	0	0	380	0	0	
ANTRIM	BELLAIRE	LAMINA INC.	COPPER COMPOUNDS	0	0	0	0	4,713	0	324,868	
ANTRIM	BELLAIRE	LAMINA INC.	CYANIDE COMPOUNDS	0	0	0	0	829	0	7,444	
BARAGA	L'ANSE	BPB MANUFACTURING, INC. - BPB L'ANSE MINERAL CEILING	ZINC COMPOUNDS	2	0	0	1,491	1,591	0	0	
BARRY	HASTINGS	FLEXFAB LLC	LEAD COMPOUNDS	0	0	0	0	4	0	0	
BARRY	HASTINGS	HASTINGS FIBER GLASS PRODUCTS INC	STYRENE	2,943	0	0	0	0	0	0	
BARRY	HASTINGS	HASTINGS MANUFACTURING COMPANY	CHROMIUM COMPOUNDS (EXCEPT	1	0	0	0	4,100	5	6,050	
BARRY	HASTINGS	HASTINGS MANUFACTURING COMPANY	LEAD COMPOUNDS	75	0	0	0	113	1	47	
BARRY	HASTINGS	VIATEC INC	STYRENE	9,200	0	0	0	0	0	0	
BARRY	MIDDLEVILLE	BRADFORD WHITE CORPORATION	1,1-DICHLORO-1-FLUOROETHANE	1	0	0	0	0	0	0	
BARRY	MIDDLEVILLE	BRADFORD WHITE CORPORATION	1,2,4-TRIMETHYLBENZENE	16,416	0	0	0	0	0	1,045	
BARRY	MIDDLEVILLE	BRADFORD WHITE CORPORATION	CERTAIN GLYCOL ETHERS	10,398	0	0	0	0	0	662	
BARRY	MIDDLEVILLE	BRADFORD WHITE CORPORATION	COPPER	0	0	0	0	500	0	37,681	
BARRY	MIDDLEVILLE	BRADFORD WHITE CORPORATION	DIISOCYANATES	2	0	0	0	0	0	0	
BARRY	MIDDLEVILLE	BRADFORD WHITE CORPORATION	MANGANESE COMPOUNDS	787	0	0	0	9,317	0	131,883	
BARRY	MIDDLEVILLE	BRADFORD WHITE CORPORATION	N-BUTYL ALCOHOL	17,770	0	0	0	0	0	1,131	
BARRY	MIDDLEVILLE	BRADFORD WHITE CORPORATION	NICKEL COMPOUNDS	753	0	0	0	8,434	0	0	
BARRY	MIDDLEVILLE	BRADFORD WHITE CORPORATION	SODIUM NITRITE	411	0	0	0	4,600	0	0	
BARRY	MIDDLEVILLE	BRADFORD WHITE CORPORATION	XYLENE (MIXED ISOMERS)	11,740	0	0	0	0	0	748	
BARRY	MIDDLEVILLE	BRADFORD WHITE CORPORATION	ZINC COMPOUNDS	787	0	0	0	8,817	0	0	
BARRY	MIDDLEVILLE	METALDYNE CORPORATION	COPPER	0	0	0	0	0	7	67,038	
BARRY	MIDDLEVILLE	METALDYNE CORPORATION	LEAD	0	0	0	0	0	6	1,376	
BARRY	MIDDLEVILLE	METALDYNE CORPORATION	MANGANESE	0	0	0	0	0	5	4,888	
BAY	AUBURN	DOW CORNING AUBURN FACILITY	METHYL ISOBUTYL KETONE	3,175	0	0	0	0	0	25,369	
BAY	BAY CITY	BAY CAST INC	CHROMIUM COMPOUNDS (EXCEPT	0	0	0	0	0	0	0	
BAY	BAY CITY	BAY CAST INC	DIISOCYANATES	0	0	0	0	0	0	0	
BAY	BAY CITY	BAY CAST INC	MANGANESE COMPOUNDS	0	0	0	0	0	0	0	



2003 TOXIC CHEMICAL RELEASE INVENTORY
STATE OF MICHIGAN SUMMARY DATA - PART I

County	City	Facility	Chemical	----- (lbs/year) -----						
				Air	Water	Underground Injection	Land Release/ Disposal	Off-site Release/ Disposal	Off-site Waste POTW Managed	
BAY	BAY CITY	CARBONE OF AMERICA ULTRA CARBON DIVISION	CHLORINE	158	0	0	0	0	0	0
BAY	BAY CITY	GM POWERTRAIN - BAY CITY	CHROMIUM	0	0	0	0	1,735	2	1,000
BAY	BAY CITY	GM POWERTRAIN - BAY CITY	COPPER	0	2	0	0	11,765	14	1,000
BAY	BAY CITY	GM POWERTRAIN - BAY CITY	MANGANESE	0	0	0	0	17,237	170	10,000
BAY	BAY CITY	GM POWERTRAIN - BAY CITY	NICKEL	0	1	0	0	1,131	12	680
BAY	BAY CITY	GOUGEON BROTHERS INC	PHENOL	0	0	0	0	0	0	0
BAY	BAY CITY	MONITOR SUGAR COMPANY	AMMONIA	90,787	4,839	0	3,136	0	0	0
BAY	BAY CITY	QUANTUM COMPOSITES, INC.	STYRENE	792	0	0	5,325	0	0	0
BAY	BAY CITY	STRAITS WOOD TREATING	ARSENIC COMPOUNDS	0	0	0	0	0	0	0
BAY	BAY CITY	STRAITS WOOD TREATING	CHROMIUM COMPOUNDS (EXCEPT	0	0	0	0	0	0	0
BAY	BAY CITY	STRAITS WOOD TREATING	COPPER COMPOUNDS	0	0	0	0	0	0	0
BAY	ESSEXVILLE	CONSUMERS ENERGY - DE KARN-JC WEADOCK GENERATIN	AMMONIA	2,308	0	0	0	0	0	0
BAY	ESSEXVILLE	CONSUMERS ENERGY - DE KARN-JC WEADOCK GENERATIN	BARIUM COMPOUNDS	2,697	0	0	1,148,560	0	0	0
BAY	ESSEXVILLE	CONSUMERS ENERGY - DE KARN-JC WEADOCK GENERATIN	CHROMIUM COMPOUNDS (EXCEPT	4,243	120	0	38,152	0	0	0
BAY	ESSEXVILLE	CONSUMERS ENERGY - DE KARN-JC WEADOCK GENERATIN	COBALT COMPOUNDS	624	240	0	35,750	0	0	0
BAY	ESSEXVILLE	CONSUMERS ENERGY - DE KARN-JC WEADOCK GENERATIN	COPPER COMPOUNDS	1,730	2,270	0	51,466	0	0	0
BAY	ESSEXVILLE	CONSUMERS ENERGY - DE KARN-JC WEADOCK GENERATIN	HYDROCHLORIC ACID AEROSOLS	1,800,000	0	0	0	0	0	0
BAY	ESSEXVILLE	CONSUMERS ENERGY - DE KARN-JC WEADOCK GENERATIN	HYDROGEN FLUORIDE	200,000	0	0	0	0	0	0
BAY	ESSEXVILLE	CONSUMERS ENERGY - DE KARN-JC WEADOCK GENERATIN	LEAD COMPOUNDS	396	0	0	27,208	0	0	0
BAY	ESSEXVILLE	CONSUMERS ENERGY - DE KARN-JC WEADOCK GENERATIN	MANGANESE COMPOUNDS	301	7,594	0	73,046	0	0	0
BAY	ESSEXVILLE	CONSUMERS ENERGY - DE KARN-JC WEADOCK GENERATIN	MERCURY COMPOUNDS	232	1	0	137	0	0	0
BAY	ESSEXVILLE	CONSUMERS ENERGY - DE KARN-JC WEADOCK GENERATIN	NICKEL COMPOUNDS	8,093	0	0	31,706	0	0	0
BAY	ESSEXVILLE	CONSUMERS ENERGY - DE KARN-JC WEADOCK GENERATIN	POLYCYCLIC AROMATIC COMPOUN	4	0	0	0	0	0	0
BAY	ESSEXVILLE	CONSUMERS ENERGY - DE KARN-JC WEADOCK GENERATIN	SULFURIC ACID AEROSOLS	100,000	0	0	0	0	0	0
BAY	ESSEXVILLE	CONSUMERS ENERGY - DE KARN-JC WEADOCK GENERATIN	VANADIUM COMPOUNDS	10,647	0	0	91,575	0	0	0
BAY	ESSEXVILLE	CONSUMERS ENERGY - DE KARN-JC WEADOCK GENERATIN	ZINC COMPOUNDS	912	0	0	52,688	0	0	0
BERRIEN	BENTON HARBOR	DEAN SPECIALTY FOODS GROUP, LLC	NITRIC ACID	0	0	0	0	0	0	0
BERRIEN	BENTON HARBOR	GAST MFG., INC.	COPPER	0	0	0	0	0	0	5,098
BERRIEN	BENTON HARBOR	GAST MFG., INC.	LEAD	0	0	0	0	0	0	57
BERRIEN	BENTON HARBOR	GAST MFG., INC.	NICKEL	0	0	0	0	0	0	8,008
BERRIEN	BENTON HARBOR	J.L. FRENCH	COPPER	206	0	0	0	0	0	21,000
BERRIEN	BENTON HARBOR	J.L. FRENCH	LEAD	6	0	0	0	0	0	601
BERRIEN	BENTON HARBOR	J.L. FRENCH	NICKEL	29	0	0	0	0	0	3,125
BERRIEN	BENTON HARBOR	MODERN PLASTICS CORP.	PHENOL	250	0	0	0	0	0	0
BERRIEN	BENTON HARBOR	NATIONAL ZINC PROCESSORS, INC	COPPER COMPOUNDS	0	1	0	0	0	0	0
BERRIEN	BENTON HARBOR	NATIONAL ZINC PROCESSORS, INC	LEAD COMPOUNDS	1	0	0	0	0	0	0
BERRIEN	BENTON HARBOR	NATIONAL ZINC PROCESSORS, INC	ZINC COMPOUNDS	3,100	10	0	0	0	0	0
BERRIEN	BENTON HARBOR	NEW PRODUCTS CORP	COPPER	937	0	0	0	0	0	20,130
BERRIEN	BENTON HARBOR	NEW PRODUCTS CORP	MANGANESE	101	0	0	0	0	0	2,085
BERRIEN	BENTON HARBOR	NEW PRODUCTS CORP	N-HEXANE	24	0	0	0	0	0	0
BERRIEN	BENTON HARBOR	NEW PRODUCTS CORP	NICKEL	101	0	0	0	0	0	2,085
BERRIEN	BENTON HARBOR	SANDVIK STEEL COMPANY	AMMONIA	200	0	0	0	0	0	0
BERRIEN	BENTON HARBOR	SANDVIK STEEL COMPANY	CHROMIUM	5	0	0	0	0	0	5,051
BERRIEN	BENTON HARBOR	SANDVIK STEEL COMPANY	LEAD	8	0	0	0	26,271	2	0
BERRIEN	BENTON HARBOR	SUMITEC INC	COPPER COMPOUNDS	0	0	0	0	0	1	39,470
BERRIEN	BENTON HARBOR	SUMITEC INC	NICKEL COMPOUNDS	0	0	0	0	0	1	40,613
BERRIEN	BENTON HARBOR	TECH NICKEL INC	NICKEL COMPOUNDS	2	0	0	0	0	0	2,196
BERRIEN	BENTON HARBOR	TECH NICKEL INC	NITRIC ACID	19	0	0	0	0	0	0
BERRIEN	BENTON HARBOR	THELAMCO, INC.	METHYL ETHYL KETONE	1,737	0	0	0	0	0	27,500
BERRIEN	BENTON HARBOR	THELAMCO, INC.	THLUENE	2,359	0	0	0	0	0	0
BERRIEN	BENTON HARBOR	WHIRLPOOL CORPORATION-BENTON HARBOR DIVISION	LEAD	0	0	0	0	7	4	0
BERRIEN	BENTON HARBOR	WHIRLPOOL CORPORATION-BENTON HARBOR DIVISION	NICKEL	10	0	0	0	9,629	250	0
BERRIEN	BENTON HARBOR	WHIRLPOOL CORPORATION-BENTON HARBOR DIVISION	NITRIC ACID	51	0	0	0	0	0	0
BERRIEN	BERRIEN SPRINGS	PREMIER TOOL & DIE CAST CORP	COPPER COMPOUNDS	0	0	0	0	0	0	18,729



2003 TOXIC CHEMICAL RELEASE INVENTORY
STATE OF MICHIGAN SUMMARY DATA - PART I

County	City	Facility	Chemical	(lbs/year)						Off-site Waste Managed
				Air	Water	Underground Injection	Land Release/ Disposal	Off-site Release/ Disposal	POTW	
BERRIEN	BERRIEN SPRINGS	PREMIER TOOL & DIE CAST CORP	LEAD COMPOUNDS	0	0	0	0	0	0	427
BERRIEN	NILES	MARATHON ASHLAND PETROLEUM - NILES TERMINAL	1,2,4-TRIMETHYLBENZENE	137	1	0	0	0	0	0
BERRIEN	NILES	MARATHON ASHLAND PETROLEUM - NILES TERMINAL	BENZENE	942	40	0	0	0	0	31
BERRIEN	NILES	MARATHON ASHLAND PETROLEUM - NILES TERMINAL	ETHYLBENZENE	213	0	0	0	0	0	0
BERRIEN	NILES	MARATHON ASHLAND PETROLEUM - NILES TERMINAL	LEAD	0	5	0	0	0	0	0
BERRIEN	NILES	MARATHON ASHLAND PETROLEUM - NILES TERMINAL	TOLUENE	1,614	0	0	0	0	0	0
BERRIEN	NILES	MARATHON ASHLAND PETROLEUM - NILES TERMINAL	XYLENE (MIXED ISOMERS)	975	0	0	0	0	0	0
BERRIEN	NILES	NATIONAL-STANDARD COMPANY	CHROMIUM	5	250	0	0	250	0	0
BERRIEN	NILES	NATIONAL-STANDARD COMPANY	COPPER	0	250	0	0	2,943	0	0
BERRIEN	NILES	NATIONAL-STANDARD COMPANY	LEAD	0	38	0	0	547	0	0
BERRIEN	NILES	NATIONAL-STANDARD COMPANY	MANGANESE	5	750	0	0	750	0	0
BERRIEN	NILES	NATIONAL-STANDARD COMPANY	NICKEL	0	250	0	0	250	0	0
BERRIEN	NILES	NATIONAL-STANDARD COMPANY	NITRATE COMPOUNDS	0	46,833	0	0	0	0	0
BERRIEN	NILES	NATIONAL-STANDARD COMPANY	NITRIC ACID	12,670	0	0	0	0	0	0
BERRIEN	NILES	NCP COATINGS INC	1,2,4-TRIMETHYLBENZENE	1,780	0	0	0	250	0	3,990
BERRIEN	NILES	NCP COATINGS INC	CERTAIN GLYCOL ETHERS	4,287	0	0	0	250	0	1,881
BERRIEN	NILES	NCP COATINGS INC	CHROMIUM COMPOUNDS (EXCEPT	250	0	0	0	1,198	0	646
BERRIEN	NILES	NCP COATINGS INC	ETHYLBENZENE	1,330	0	0	0	38	0	1,226
BERRIEN	NILES	NCP COATINGS INC	LEAD COMPOUNDS	4	0	0	0	10	0	8
BERRIEN	NILES	NCP COATINGS INC	METHANOL	529	0	0	0	5	0	2,166
BERRIEN	NILES	NCP COATINGS INC	METHYL ETHYL KETONE	1,772	0	0	0	20	0	1,482
BERRIEN	NILES	NCP COATINGS INC	METHYL ISOBUTYL KETONE	994	0	0	0	21	0	1,653
BERRIEN	NILES	NCP COATINGS INC	N-BUTYL ALCOHOL	1,090	0	0	0	142	0	6,071
BERRIEN	NILES	NCP COATINGS INC	PHTHALIC ANHYDRIDE	199	0	0	0	571	0	0
BERRIEN	NILES	NCP COATINGS INC	TOLUENE	1,043	0	0	0	86	0	2,451
BERRIEN	NILES	NCP COATINGS INC	XYLENE (MIXED ISOMERS)	6,188	0	0	0	192	0	7,581
BERRIEN	NILES	TYLER REFRIGERATION CORP	CHROMIUM	0	0	0	0	2	0	31,517
BERRIEN	NILES	TYLER REFRIGERATION CORP	COPPER	5	0	0	0	5	1	19,111
BERRIEN	NILES	TYLER REFRIGERATION CORP	DIISOCYANATES	0	0	0	0	0	0	0
BERRIEN	NILES	TYLER REFRIGERATION CORP	MANGANESE	0	0	0	0	5	0	22,418
BERRIEN	NILES	TYLER REFRIGERATION CORP	NICKEL	0	0	0	0	5	0	36,912
BERRIEN	NILES	TYLER REFRIGERATION CORP	PROPYLENE	5	0	0	0	0	0	0
BERRIEN	SODUS	ANCAST INC.	DIISOCYANATES	259	0	0	0	0	0	0
BERRIEN	ST JOSEPH	BOSCH CORPORATION CHASSIS DIVISION	COPPER	24	0	0	0	5,921	0	0
BERRIEN	ST JOSEPH	BOSCH CORPORATION CHASSIS DIVISION	DIISOCYANATES	0	0	0	0	0	0	0
BERRIEN	ST JOSEPH	BOSCH CORPORATION CHASSIS DIVISION	LEAD	16	0	0	0	142	0	0
BERRIEN	ST JOSEPH	BOSCH CORPORATION CHASSIS DIVISION	TRIETHYLAMINE	3,876	0	0	0	0	0	9,900
BERRIEN	ST JOSEPH	HOFFMANN DIE CAST CORP	COPPER	0	0	0	0	0	0	0
BERRIEN	ST JOSEPH	HOFFMANN DIE CAST CORP	LEAD	0	0	0	0	0	0	0
BERRIEN	ST JOSEPH	LECO CORP	DIISOCYANATES	0	0	0	0	0	0	0
BERRIEN	ST JOSEPH	LECO CORP	NITRIC ACID	0	0	0	0	0	0	0
BERRIEN	ST JOSEPH	VAIL RUBBER WORKS, INC	4,4'-METHYLENEBIS(2-CHLOROANIL	0	0	0	0	0	0	0
BERRIEN	ST JOSEPH	VAIL RUBBER WORKS, INC	LEAD COMPOUNDS	1	0	0	0	0	0	392
BERRIEN	STEVENSVILLE	LAKESHORE MARBLE COMPANY INC	STYRENE	5,268	0	0	0	5	0	0
BERRIEN	STEVENSVILLE	SUPREME CASTING INC	COPPER COMPOUNDS	0	0	0	0	0	0	11,181
BERRIEN	STEVENSVILLE	SUPREME CASTING INC	ZINC COMPOUNDS	0	0	0	0	0	0	8,386
BRANCH	BRONSON	BRONSON PLATING CO.	LEAD	0	0	0	0	30	0	0
BRANCH	BRONSON	BRONSON PLATING CO.	NICKEL	250	0	0	0	1,343	5	0
BRANCH	COLDWATER	ACORE DOOR COMPANY	DIISOCYANATES	0	0	0	0	0	0	0
BRANCH	COLDWATER	ALCHEM ALUMINUM, INC.	ALUMINUM (FUME OR DUST)	1,900	0	0	0	91,410	0	0
BRANCH	COLDWATER	ALCHEM ALUMINUM, INC.	CHLORINE	550	0	0	0	0	0	0
BRANCH	COLDWATER	ALCHEM ALUMINUM, INC.	COPPER	39	0	0	0	1,909	0	69,600
BRANCH	COLDWATER	ALCHEM ALUMINUM, INC.	LEAD	0	0	0	0	23	0	821
BRANCH	COLDWATER	ALCHEM ALUMINUM, INC.	NICKEL	0	0	0	0	0	0	0



2003 TOXIC CHEMICAL RELEASE INVENTORY
STATE OF MICHIGAN SUMMARY DATA - PART I

County	City	Facility	Chemical	(lbs/year)						Off-site Waste	
				Air	Water	Underground Injection	Land Release/Disposal	Off-site Release/Disposal	POTW	Managed	
BRANCH	COLDWATER	ALCHEM ALUMINUM, INC.	ZINC (FUME OR DUST)	0	0	0	0	0	0	0	0
BRANCH	COLDWATER	ASAMA COLDWATER MANUFACTURING	COPPER	0	0	0	0	32	0	0	17,716
BRANCH	COLDWATER	ASAMA COLDWATER MANUFACTURING	LEAD	0	0	0	0	0	0	0	230
BRANCH	COLDWATER	ASAMA COLDWATER MANUFACTURING	MANGANESE	0	0	0	0	7	0	0	32,859
BRANCH	COLDWATER	BRAZING CONCEPTS COMPANY	COPPER	0	0	0	0	0	0	0	700
BRANCH	COLDWATER	H.C. STARCK, INC	AMMONIA	19,727	205	0	0	0	0	17	0
BRANCH	COLDWATER	H.C. STARCK, INC	COPPER	4	0	0	0	0	0	4	0
BRANCH	COLDWATER	H.C. STARCK, INC	MOLYBDENUM TRIOXIDE	21,013	79	0	0	0	0	160	7,264
BRANCH	COLDWATER	IMCO RECYCLING OF MICHIGAN LLC	ALUMINUM (FUME OR DUST)	7,000	0	0	0	340,000	0	0	0
BRANCH	COLDWATER	IMCO RECYCLING OF MICHIGAN LLC	COPPER	180	0	0	0	8,700	0	0	68,600
BRANCH	COLDWATER	IMCO RECYCLING OF MICHIGAN LLC	LEAD	5	0	0	0	220	0	0	1,720
BRANCH	COLDWATER	IMCO RECYCLING OF MICHIGAN LLC	ZINC (FUME OR DUST)	130	0	0	0	6,100	0	0	0
BRANCH	COLDWATER	SEKISUI AMERICA CORP - VOLTEK DIVISION	ANTIMONY	0	0	0	0	7,011	0	0	0
BRANCH	COLDWATER	SEKISUI AMERICA CORP - VOLTEK DIVISION	DECABROMODIPHENYL OXIDE	0	0	0	0	20,713	0	0	0
BRANCH	COLDWATER	SEKISUI AMERICA CORP - VOLTEK DIVISION	ZINC COMPOUNDS	0	0	0	0	6,069	0	0	0
BRANCH	QUINCY	QUINCY PRODUCTS	ZINC COMPOUNDS	35	2	0	0	800	8	0	0
BRANCH	QUINCY	STAR OF THE WEST MILLING COMPANY	CHLORINE	0	0	0	0	0	0	0	0
CALHOUN	ALBION	AMERICAN COLLOID COMPANY	LEAD	2	0	0	0	0	0	0	0
CALHOUN	ALBION	CLARIANT CORPORATION - MASTERBATCHES DIV.	ALUMINUM (FUME OR DUST)	5	0	0	0	2,900	2	0	0
CALHOUN	ALBION	CLARIANT CORPORATION - MASTERBATCHES DIV.	ANTIMONY COMPOUNDS	0	0	0	0	0	0	0	0
CALHOUN	ALBION	CLARIANT CORPORATION - MASTERBATCHES DIV.	CHROMIUM COMPOUNDS (EXCEPT	5	0	0	0	800	0	0	0
CALHOUN	ALBION	CLARIANT CORPORATION - MASTERBATCHES DIV.	LEAD COMPOUNDS	5	0	0	0	820	0	0	0
CALHOUN	ALBION	CLARIANT CORPORATION - MASTERBATCHES DIV.	ZINC COMPOUNDS	5	0	0	0	3,600	16	0	0
CALHOUN	ALBION	GUARDIAN FIBERGLASS INC.	CHROMIUM COMPOUNDS (EXCEPT	2	0	0	0	109	0	0	0
CALHOUN	ALBION	GUARDIAN FIBERGLASS INC.	FORMALDEHYDE	1,293	0	0	0	107	0	0	62
CALHOUN	ALBION	GUARDIAN FIBERGLASS INC.	LEAD COMPOUNDS	10	0	0	0	947	0	0	0
CALHOUN	ALBION	J & M PLATING	CHROMIUM COMPOUNDS (EXCEPT	2	0	0	0	12,960	7	0	0
CALHOUN	ALBION	J & M PLATING	NICKEL COMPOUNDS	0	0	0	0	2,527	5	0	0
CALHOUN	BATTLE CREEK	ANATECH LTD	FORMALDEHYDE	0	0	0	0	0	0	0	0
CALHOUN	BATTLE CREEK	CELLO-FOIL PRODUCTS INC	DIISOCYANATES	131	0	0	0	0	0	0	500
CALHOUN	BATTLE CREEK	DENSO MANUFACTURING MICHIGAN, INC	CHROMIUM COMPOUNDS (EXCEPT	27	0	0	0	14,366	50	0	87
CALHOUN	BATTLE CREEK	DENSO MANUFACTURING MICHIGAN, INC	COPPER COMPOUNDS	0	0	0	0	1,757	9	0	74,795
CALHOUN	BATTLE CREEK	DENSO MANUFACTURING MICHIGAN, INC	HYDROGEN FLUORIDE	776	0	0	0	785	0	0	0
CALHOUN	BATTLE CREEK	DENSO MANUFACTURING MICHIGAN, INC	LEAD COMPOUNDS	0	0	0	0	394	4	0	14,240
CALHOUN	BATTLE CREEK	DENSO MANUFACTURING MICHIGAN, INC	MANGANESE	109	0	0	0	296	43	0	69,074
CALHOUN	BATTLE CREEK	DENSO MANUFACTURING MICHIGAN, INC	NITRATE COMPOUNDS	0	0	0	0	0	25,028	0	0
CALHOUN	BATTLE CREEK	DENSO MANUFACTURING MICHIGAN, INC	NITRIC ACID	1,631	0	0	0	94	0	0	0
CALHOUN	BATTLE CREEK	II STANLEY COMPANY, INC.	LEAD	5	0	0	0	0	0	0	545
CALHOUN	BATTLE CREEK	II STANLEY COMPANY, INC.	METHYL ETHYL KETONE	1,726	0	0	0	0	0	0	0
CALHOUN	BATTLE CREEK	II STANLEY COMPANY, INC.	TOLUENE	4,132	0	0	0	0	0	0	679
CALHOUN	BATTLE CREEK	II STANLEY COMPANY, INC.	XYLENE (MIXED ISOMERS)	2,604	0	0	0	0	0	0	85
CALHOUN	BATTLE CREEK	KOYO CORPORATION	TRICHLOROETHYLENE	8,585	0	0	0	0	0	0	101,640
CALHOUN	BATTLE CREEK	MICHIGAN PAPERBOARD COMPANY L.P.	LEAD COMPOUNDS	2	0	0	0	0	0	0	0
CALHOUN	BATTLE CREEK	MICHIGAN PAPERBOARD COMPANY L.P.	POLYCYCLIC AROMATIC COMPOUN	0	0	0	0	0	0	0	0
CALHOUN	BATTLE CREEK	MICHIGAN PAPERBOARD COMPANY L.P.	VINYL ACETATE	355	0	0	0	0	0	0	0
CALHOUN	BATTLE CREEK	MUSASHI AUTO PARTS MICHIGAN INC	CHROMIUM	0	0	0	0	5,240	0	0	70,448
CALHOUN	BATTLE CREEK	MUSASHI AUTO PARTS MICHIGAN INC	LEAD	0	0	0	0	964	0	0	12,962
CALHOUN	BATTLE CREEK	MUSASHI AUTO PARTS MICHIGAN INC	NICKEL	0	0	0	0	2,515	0	0	33,815
CALHOUN	BATTLE CREEK	ROCK-TENN COMPANY	AMMONIA	21,702	0	0	0	0	0	126	0
CALHOUN	BATTLE CREEK	ROCK-TENN COMPANY	LEAD	1	0	0	0	3	0	0	0
CALHOUN	BATTLE CREEK	ROCK-TENN COMPANY	MERCURY	0	0	0	0	0	0	0	0
CALHOUN	BATTLE CREEK	SOUTHERN GRAPHIC SYSTEMS, INC	COPPER COMPOUNDS	250	0	0	0	3	0	0	40,000
CALHOUN	BATTLE CREEK	SOUTHERN GRAPHIC SYSTEMS, INC	LEAD COMPOUNDS	0	0	0	0	36	0	0	0
CALHOUN	BATTLE CREEK	TRMI INC	LEAD	0	0	0	0	0	0	0	6.578



2003 TOXIC CHEMICAL RELEASE INVENTORY
STATE OF MICHIGAN SUMMARY DATA - PART I

County	City	Facility	Chemical	(lbs/year)						
				Air	Water	Underground Injection	Land Release/Disposal	Off-site Release/Disposal	POTW	Off-site Waste Managed
CALHOUN	HOMER	CALHOUN FOUNDRY COMPANY INC	LEAD	0	0	0	0	1	0	0
CALHOUN	MARSHALL	AUTOCAM CORPORATION	CHROMIUM COMPOUNDS (EXCEPT	0	0	0	0	0	0	0
CALHOUN	MARSHALL	AUTOCAM CORPORATION	LEAD COMPOUNDS	0	0	0	0	3	0	0
CALHOUN	MARSHALL	AUTOCAM CORPORATION	MANGANESE COMPOUNDS	0	0	0	0	0	0	0
CALHOUN	MARSHALL	AUTOCAM CORPORATION	NICKEL COMPOUNDS	0	0	0	0	0	0	0
CALHOUN	MARSHALL	BOSTIK FINDLEY INC	ANTIMONY COMPOUNDS	250	0	0	0	0	0	0
CALHOUN	MARSHALL	BOSTIK FINDLEY INC	COPPER	250	0	0	0	0	0	0
CALHOUN	MARSHALL	BOSTIK FINDLEY INC	DECABROMODIPHENYL OXIDE	0	0	0	0	0	0	1,330
CALHOUN	MARSHALL	BOSTIK FINDLEY INC	METHYL ETHYL KETONE	1,000	0	0	0	0	0	1,369
CALHOUN	MARSHALL	BOSTIK FINDLEY INC	TOLUENE	9,558	0	0	0	0	0	8,629
CALHOUN	MARSHALL	COMCAST URETHANE	DI(2-ETHYLHEXYL) PHTHALATE	0	0	0	0	0	0	0
CALHOUN	MARSHALL	COMCAST URETHANE	DICHLOROMETHANE	0	0	0	0	0	0	0
CALHOUN	MARSHALL	COMCAST URETHANE	DIISOCYANATES	0	0	0	0	0	0	0
CALHOUN	MARSHALL	COMCAST URETHANE	ETHYLENE GLYCOL	0	0	0	0	0	0	0
CALHOUN	MARSHALL	COMCAST URETHANE	N-METHYL-2-PYRROLIDONE	0	0	0	0	0	0	0
CALHOUN	MARSHALL	COMCAST URETHANE	STYRENE	0	0	0	0	0	0	0
CALHOUN	MARSHALL	COMCAST URETHANE	TOLUENE	0	0	0	0	0	0	0
CALHOUN	MARSHALL	COMCAST URETHANE	TRICHLOROETHYLENE	0	0	0	0	0	0	0
CALHOUN	MARSHALL	EATON CORP. PSCO	METHANOL	0	0	0	0	0	0	0
CALHOUN	MARSHALL	MARSHALL BRASS	COPPER	1	0	0	0	5,374	8	6,346,088
CALHOUN	MARSHALL	MARSHALL BRASS	LEAD	0	0	0	0	332	0	369,701
CALHOUN	MARSHALL	MARSHALL EXCELSIOR	COPPER	7	0	0	0	1	0	954,910
CALHOUN	MARSHALL	MARSHALL EXCELSIOR	LEAD	1	0	0	0	13	0	37,893
CALHOUN	MARSHALL	PROGRESSIVE DYNAMICS INC	LEAD	0	0	0	0	0	0	1,258
CALHOUN	MARSHALL	TENNECO AUTOMOTIVE - MARSHALL	CHROMIUM	378	0	0	0	0	0	1,126,069
CALHOUN	MARSHALL	TENNECO AUTOMOTIVE - MARSHALL	COPPER	0	0	0	0	0	0	118,877
CALHOUN	MARSHALL	TENNECO AUTOMOTIVE - MARSHALL	MANGANESE	249	0	0	0	0	0	334,960
CALHOUN	MARSHALL	TENNECO AUTOMOTIVE - MARSHALL	NICKEL	133	0	0	0	0	0	454,290
CALHOUN	TEKONSHA	CEQUENT ELECTRICAL PRODUCTS	LEAD	0	0	0	0	0	0	480
CALHOUN	UNION CITY	GRISWOLD MACHINE & ENGINEERING INC	CERTAIN GLYCOL ETHERS	17,682	0	0	0	0	0	0
CASS	DOWAGIAC	CONTECH DIVISION OF SPX CORPORATION	COPPER	80	0	0	0	0	0	18,187
CASS	DOWAGIAC	CONTECH DIVISION OF SPX CORPORATION	NICKEL	9	0	0	0	0	0	2,114
CASS	DOWAGIAC	INVERNESS CASTINGS GROUP, ALUMINUM DIV.	COPPER	138	0	0	0	0	0	82,641
CASS	DOWAGIAC	INVERNESS CASTINGS GROUP, ALUMINUM DIV.	NICKEL	254	0	0	0	0	0	11,772
CASS	DOWAGIAC	INVERNESS CASTINGS GROUP, ALUMINUM DIV.	ZINC COMPOUNDS	1,388	0	0	0	0	0	66,656
CASS	DOWAGIAC	MENNEL MILLING CO. OF MICHIGAN	CHLORINE	0	0	0	0	0	0	0
CASS	DOWAGIAC	NATIONAL COPPER PRODUCTS INC	COPPER	460	57	0	0	0	250	0
CASS	EDWARDSBURG	MIDWEST TIMBER INC.	ARSENIC COMPOUNDS	0	0	0	0	0	0	0
CASS	EDWARDSBURG	MIDWEST TIMBER INC.	CHROMIUM COMPOUNDS (EXCEPT	0	0	0	0	0	0	0
CASS	EDWARDSBURG	MIDWEST TIMBER INC.	COPPER COMPOUNDS	0	0	0	0	0	0	0
CASS	EDWARDSBURG	MIDWEST TIMBER INC.	DIETHANOLAMINE	0	0	0	0	0	0	0
CHARLEVOIX	BOYNE CITY	LEXAMAR CORPORATION	METHANOL	883	0	0	0	0	0	18,434
CHARLEVOIX	BOYNE CITY	LEXAMAR CORPORATION	METHYL ISOBUTYL KETONE	707	0	0	0	0	0	1,427
CHARLEVOIX	BOYNE CITY	LEXAMAR CORPORATION	N-BUTYL ALCOHOL	1,981	0	0	0	0	0	0
CHARLEVOIX	BOYNE CITY	LEXAMAR CORPORATION	TOLUENE	1,545	0	0	0	0	0	44,005
CHARLEVOIX	BOYNE CITY	LEXAMAR CORPORATION	XYLENE (MIXED ISOMERS)	1,975	0	0	0	0	0	3,687
CHARLEVOIX	CHARLEVOIX	CEMEX INC	CHROMIUM	53	0	0	1,784	0	0	0
CHARLEVOIX	CHARLEVOIX	CEMEX INC	LEAD	188	0	0	1,745	0	0	0
CHARLEVOIX	CHARLEVOIX	CEMEX INC	MANGANESE	0	1,770	0	0	0	0	0
CHARLEVOIX	CHARLEVOIX	CEMEX INC	MERCURY	27	0	0	2	0	0	0
CHARLEVOIX	CHARLEVOIX	DME COMPANY - DIV OF MILACRON CORPORATION	AMMONIA	223	0	0	0	0	0	0
CHARLEVOIX	CHARLEVOIX	DME COMPANY - DIV OF MILACRON CORPORATION	CHROMIUM	0	0	0	0	50	0	1,579
CHARLEVOIX	CHARLEVOIX	DME COMPANY - DIV OF MILACRON CORPORATION	TETRACHLOROETHYLENE	0	0	0	0	0	0	2,800
CHARLEVOIX	EAST JORDAN	EAST JORDAN IRON WORKS INC	DIISOCYANATES	0	0	0	0	0	0	0



2003 TOXIC CHEMICAL RELEASE INVENTORY
STATE OF MICHIGAN SUMMARY DATA - PART I

County	City	Facility	Chemical	(lbs/year)						
				Air	Water	Underground Injection	Land Release/Disposal	Off-site Release/Disposal	POTW	Off-site Waste Managed
CHARLEVOIX	EAST JORDAN	EAST JORDAN IRON WORKS INC	LEAD	1,015	0	0	0	409	0	22,231
CHARLEVOIX	EAST JORDAN	EAST JORDAN IRON WORKS INC	MANGANESE COMPOUNDS	2,261	0	0	0	69,748	0	6,830
CHARLEVOIX	EAST JORDAN	EAST JORDAN IRON WORKS INC	PHENOL	0	0	0	0	0	0	0
CHEBOYGAN	CHEBOYGAN	H & H TUBE & MFG COMPANY	COPPER	0	0	0	0	5	0	184,749
CLARE	CLARE	ALCHEM PLASTICS CORPORATION	LEAD COMPOUNDS	0	0	0	0	20	0	0
CLARE	FARWELL	RENOSOL CORPORATION-FARWELL PLANT	DIETHANOLAMINE	0	0	0	0	0	0	0
CLARE	FARWELL	RENOSOL CORPORATION-FARWELL PLANT	DIISOCYANATES	222	0	0	0	0	0	0
CLARE	FARWELL	RENOSOL CORPORATION-FARWELL PLANT	ETHYLENE GLYCOL	0	0	0	0	0	0	0
CLARE	FARWELL	RENOSOL CORPORATION-FARWELL PLANT	TOLUENE-2,4-DIISOCYANATE	572	0	0	0	0	0	0
CLARE	FARWELL	RENOSOL CORPORATION-FARWELL PLANT	TOLUENE-2,6-DIISOCYANATE	0	0	0	0	0	0	0
CLINTON	ST JOHNS	PERFECT CIRCLE DIVISION OF DANA CORPORATION	AMMONIA	602	0	0	0	0	275	0
CLINTON	ST JOHNS	PERFECT CIRCLE DIVISION OF DANA CORPORATION	CHROMIUM COMPOUNDS (EXCEPT	12	0	0	0	680	40	5,120
CLINTON	ST JOHNS	PERFECT CIRCLE DIVISION OF DANA CORPORATION	LEAD COMPOUNDS	0	0	0	0	20	1	3
CLINTON	ST JOHNS	PERFECT CIRCLE DIVISION OF DANA CORPORATION	NICKEL	27	0	0	0	1	7	16,341
CLINTON	ST JOHNS	FEDERAL MOGUL CORPORATION	ANTIMONY	12	0	0	0	60	1	32,000
CLINTON	ST JOHNS	FEDERAL MOGUL CORPORATION	COPPER	105	0	0	0	503	1	923,054
CLINTON	ST JOHNS	FEDERAL MOGUL CORPORATION	LEAD COMPOUNDS	1,370	0	0	0	1,900	2	426,930
CRAWFORD	GRAYLING	GEORGIA-PACIFIC RESINS INC	AMMONIA	1,200	0	0	0	120	0	24
CRAWFORD	GRAYLING	GEORGIA-PACIFIC RESINS INC	EPICHLOROHYDRIN	0	0	0	0	0	0	0
CRAWFORD	GRAYLING	GEORGIA-PACIFIC RESINS INC	FORMALDEHYDE	303	0	0	0	73	0	18
CRAWFORD	GRAYLING	GEORGIA-PACIFIC RESINS INC	FORMIC ACID	0	0	0	0	0	0	0
CRAWFORD	GRAYLING	GEORGIA-PACIFIC RESINS INC	METHANOL	1,061	0	0	0	12,000	0	14
CRAWFORD	GRAYLING	GEORGIA-PACIFIC RESINS INC	PHENOL	148	0	0	0	12	0	6
CRAWFORD	GRAYLING	WEYERHAEUSER COMPANY	ACETALDEHYDE	3,180	0	0	0	0	0	0
CRAWFORD	GRAYLING	WEYERHAEUSER COMPANY	FORMALDEHYDE	22,115	0	0	0	267	0	0
CRAWFORD	GRAYLING	WEYERHAEUSER COMPANY	LEAD	38	0	0	0	0	0	0
CRAWFORD	GRAYLING	WEYERHAEUSER COMPANY	METHANOL	23,757	0	0	0	0	0	0
CRAWFORD	GRAYLING	WEYERHAEUSER COMPANY	PHENOL	5,091	0	0	0	1,604	0	0
DELTA	ESCANABA	CAL GRINDING, INC.	LEAD	0	0	0	0	0	0	6,590
DELTA	ESCANABA	ESCANABA PAPER COMPANY	ACETALDEHYDE	46,100	1,260	0	63	0	0	0
DELTA	ESCANABA	ESCANABA PAPER COMPANY	AMMONIA	77,800	5,540	0	0	0	0	0
DELTA	ESCANABA	ESCANABA PAPER COMPANY	BARIUM COMPOUNDS	370	0	0	62,000	0	0	0
DELTA	ESCANABA	ESCANABA PAPER COMPANY	BENZO(G,H,I)PERYLENE	1	5	0	3	0	0	0
DELTA	ESCANABA	ESCANABA PAPER COMPANY	CATECHOL	0	98	0	1	0	0	0
DELTA	ESCANABA	ESCANABA PAPER COMPANY	CHLORINE	2,915	0	0	0	0	0	0
DELTA	ESCANABA	ESCANABA PAPER COMPANY	CHLORINE DIOXIDE	2,165	0	0	0	0	0	0
DELTA	ESCANABA	ESCANABA PAPER COMPANY	CRESOL (MIXED ISOMERS)	9,140	570	0	1	0	0	0
DELTA	ESCANABA	ESCANABA PAPER COMPANY	FORMALDEHYDE	10,937	0	0	0	0	0	0
DELTA	ESCANABA	ESCANABA PAPER COMPANY	FORMIC ACID	0	5,470	0	0	0	0	0
DELTA	ESCANABA	ESCANABA PAPER COMPANY	HYDROCHLORIC ACID AEROSOLS	220,000	0	0	0	0	0	0
DELTA	ESCANABA	ESCANABA PAPER COMPANY	LEAD COMPOUNDS	108	155	0	1,890	0	0	0
DELTA	ESCANABA	ESCANABA PAPER COMPANY	MANGANESE COMPOUNDS	1,170	47,000	0	138,000	0	0	0
DELTA	ESCANABA	ESCANABA PAPER COMPANY	MERCURY COMPOUNDS	38	1	0	26	0	0	0
DELTA	ESCANABA	ESCANABA PAPER COMPANY	METHANOL	183,700	1,210	0	820	0	0	0
DELTA	ESCANABA	ESCANABA PAPER COMPANY	NITRATE COMPOUNDS	0	61,000	0	0	0	0	0
DELTA	ESCANABA	ESCANABA PAPER COMPANY	PHENOL	7,780	0	0	2	0	0	0
DELTA	ESCANABA	ESCANABA PAPER COMPANY	POLYCYCLIC AROMATIC COMPOUN	130	21	0	37	0	0	0
DELTA	ESCANABA	ESCANABA PAPER COMPANY	SULFURIC ACID AEROSOLS	53,400	0	0	0	0	0	0
DELTA	ESCANABA	ESCANABA PAPER COMPANY	ZINC COMPOUNDS	2,100	6,030	0	20,500	0	0	0
DELTA	ESCANABA	UPPER PENINSULA POWER - ESCANABA GENERATING STA	BENZO(G,H,I)PERYLENE	0	0	0	0	0	0	0
DELTA	ESCANABA	UPPER PENINSULA POWER - ESCANABA GENERATING STA	HYDROCHLORIC ACID AEROSOLS	120,000	0	0	0	0	0	0
DELTA	ESCANABA	UPPER PENINSULA POWER - ESCANABA GENERATING STA	LEAD COMPOUNDS	18	0	0	0	1,300	0	0
DELTA	ESCANABA	UPPER PENINSULA POWER - ESCANABA GENERATING STA	POLYCYCLIC AROMATIC COMPOUN	1	0	0	0	1	0	0
DELTA	ESCANABA	UPPER PENINSULA POWER - ESCANABA GENERATING STA	SULFURIC ACID AEROSOLS	25,000	0	0	0	0	0	0



2003 TOXIC CHEMICAL RELEASE INVENTORY
STATE OF MICHIGAN SUMMARY DATA - PART I

County	City	Facility	Chemical	(lbs/year)						
				Air	Water	Underground Injection	Land Release/Disposal	Off-site Release/Disposal	POTW	Off-site Waste Managed
DICKINSON	IRON MOUNTAIN	SYSTEMS CONTROL, A DIV OF NORTHERN STAR INDUSTRIE	COPPER	0	0	0	0	0	1	29,000
DICKINSON	IRON MOUNTAIN	SYSTEMS CONTROL, A DIV OF NORTHERN STAR INDUSTRIE	MANGANESE	0	0	0	0	0	0	16,000
DICKINSON	KINGSFORD	GREDE FOUNDRIES INC - IRON MOUNTAIN FOUNDRY	CHROMIUM	5	0	0	0	250	0	0
DICKINSON	KINGSFORD	GREDE FOUNDRIES INC - IRON MOUNTAIN FOUNDRY	COPPER	250	0	0	0	1,260	0	0
DICKINSON	KINGSFORD	GREDE FOUNDRIES INC - IRON MOUNTAIN FOUNDRY	DIISOCYANATES	0	0	0	0	0	0	0
DICKINSON	KINGSFORD	GREDE FOUNDRIES INC - IRON MOUNTAIN FOUNDRY	LEAD	182	0	0	0	11,388	0	0
DICKINSON	KINGSFORD	GREDE FOUNDRIES INC - IRON MOUNTAIN FOUNDRY	MANGANESE	250	0	0	0	33,986	0	0
DICKINSON	KINGSFORD	GREDE FOUNDRIES INC - IRON MOUNTAIN FOUNDRY	NICKEL	5	0	0	0	250	0	0
DICKINSON	KINGSFORD	GREDE FOUNDRIES INC - IRON MOUNTAIN FOUNDRY	PHENOL	1,507	0	0	0	250	0	0
DICKINSON	KINGSFORD	GREDE FOUNDRIES INC - IRON MOUNTAIN FOUNDRY	ZINC COMPOUNDS	750	0	0	0	163,709	0	0
DICKINSON	KINGSFORD	NELSON PAINT COMPANY OF MICHIGAN	METHANOL	1,000	0	0	0	0	0	248
DICKINSON	KINGSFORD	NELSON PAINT COMPANY OF MICHIGAN	XYLENE (MIXED ISOMERS)	281	0	0	0	0	0	2,483
DICKINSON	NORWAY	NORTHSTAR PRINT GROUP	CHROMIUM COMPOUNDS (EXCEPT	0	0	0	0	0	0	128
DICKINSON	NORWAY	NORTHSTAR PRINT GROUP	COPPER	0	0	0	0	0	0	8,488
DICKINSON	NORWAY	NORTHSTAR PRINT GROUP	DIMETHYL PHTHALATE	42	0	0	0	0	0	49
DICKINSON	NORWAY	NORTHSTAR PRINT GROUP	METHANOL	1,711	0	0	0	0	0	0
DICKINSON	NORWAY	NORTHSTAR PRINT GROUP	N-HEXANE	1,565	0	0	0	0	0	0
DICKINSON	NORWAY	NORTHSTAR PRINT GROUP	TOLUENE	29,563	0	0	0	0	0	13,198
DICKINSON	QUINNESEC	INTERNATIONAL PAPER COMPANY	AMMONIA	30,960	736	0	665	0	0	0
DICKINSON	QUINNESEC	INTERNATIONAL PAPER COMPANY	BARIUM COMPOUNDS	495	0	0	18,104	0	0	0
DICKINSON	QUINNESEC	INTERNATIONAL PAPER COMPANY	CHLORINE	3	0	0	0	0	0	0
DICKINSON	QUINNESEC	INTERNATIONAL PAPER COMPANY	CHLORINE DIOXIDE	3	0	0	0	0	0	0
DICKINSON	QUINNESEC	INTERNATIONAL PAPER COMPANY	FORMIC ACID	0	0	0	0	0	0	0
DICKINSON	QUINNESEC	INTERNATIONAL PAPER COMPANY	LEAD COMPOUNDS	45	23	0	682	0	0	0
DICKINSON	QUINNESEC	INTERNATIONAL PAPER COMPANY	MANGANESE COMPOUNDS	216	31,777	0	92,513	0	0	0
DICKINSON	QUINNESEC	INTERNATIONAL PAPER COMPANY	METHANOL	179,755	40,527	0	225	0	0	0
DICKINSON	QUINNESEC	INTERNATIONAL PAPER COMPANY	POLYCYCLIC AROMATIC COMPOUN	99	10	0	8	0	0	0
DICKINSON	QUINNESEC	INTERNATIONAL PAPER COMPANY	ZINC COMPOUNDS	233	1,105	0	17,891	0	0	0
DICKINSON	SAGOLA	LOUISIANA-PACIFIC CORP. SAGOLA OSB	ACETALDEHYDE	15,052	0	0	0	0	0	0
DICKINSON	SAGOLA	LOUISIANA-PACIFIC CORP. SAGOLA OSB	DIISOCYANATES	9	0	0	0	0	0	0
DICKINSON	SAGOLA	LOUISIANA-PACIFIC CORP. SAGOLA OSB	FORMALDEHYDE	32,527	0	0	0	0	0	0
DICKINSON	SAGOLA	LOUISIANA-PACIFIC CORP. SAGOLA OSB	LEAD COMPOUNDS	65	0	0	0	0	0	0
DICKINSON	SAGOLA	LOUISIANA-PACIFIC CORP. SAGOLA OSB	METHANOL	41,740	0	0	0	0	0	0
EATON	CHARLOTTE	CASS POLYMERS OF MICHIGAN INC	ALUMINUM (FUME OR DUST)	0	0	0	0	0	0	0
EATON	CHARLOTTE	CASS POLYMERS OF MICHIGAN INC	EPICHLOROHYDRIN	0	0	0	0	0	0	0
EATON	CHARLOTTE	CASS POLYMERS OF MICHIGAN INC	STYRENE	0	0	0	0	0	0	0
EATON	CHARLOTTE	OWENS BROCKWAY GLASS CONTAINER INC. PLANT #05	LEAD COMPOUNDS	208	0	0	0	0	0	1
EATON	EATON RAPIDS	AXSON NORTH AMERICA, INC	DIISOCYANATES	0	0	0	0	0	0	2,075
EATON	EATON RAPIDS	AXSON NORTH AMERICA, INC	METHYL METHACRYLATE	0	0	0	0	0	0	0
EATON	EATON RAPIDS	AXSON NORTH AMERICA, INC	STYRENE	0	0	0	0	0	0	0
EATON	EATON RAPIDS	AXSON NORTH AMERICA, INC.	DIISOCYANATES	0	0	0	0	0	0	0
EATON	GRAND LEDGE	ENERCO CORPORATION	ETHYLENE GLYCOL	0	0	0	0	0	0	0
EATON	GRAND LEDGE	ENERCO CORPORATION	SODIUM NITRITE	0	0	0	0	0	0	0
EATON	GRAND LEDGE	ETM ENTERPRISES INC	STYRENE	9,252	0	0	0	0	0	0
EATON	GRAND LEDGE	ETM ENTERPRISES INC	TOLUENE	3,731	0	0	0	0	0	396
EATON	GRAND LEDGE	ETM ENTERPRISES INC	XYLENE (MIXED ISOMERS)	2,953	0	0	0	0	0	308
EATON	LANSING	BIEWER OF LANSING LLC	ARSENIC COMPOUNDS	0	0	0	0	0	0	0
EATON	LANSING	BIEWER OF LANSING LLC	CHROMIUM COMPOUNDS (EXCEPT	0	0	0	0	0	0	0
EATON	LANSING	BIEWER OF LANSING LLC	COPPER COMPOUNDS	0	0	0	0	0	0	0
EATON	LANSING	GM MFD LANSING REGIONAL STAMPING	LEAD	0	0	0	0	0	0	0
EATON	LANSING	PURINA MILLS, INC.	COPPER COMPOUNDS	0	0	0	0	0	0	0
EATON	LANSING	PURINA MILLS, INC.	MANGANESE COMPOUNDS	0	0	0	0	0	0	0
EATON	LANSING	PURINA MILLS, INC.	ZINC COMPOUNDS	0	0	0	0	0	0	0
EATON	LANSING	UNIVERSAL FOREST PRODUCTS EASTERN DIV. INC	ARSENIC COMPOUNDS	0	0	0	0	0	0	0



2003 TOXIC CHEMICAL RELEASE INVENTORY
STATE OF MICHIGAN SUMMARY DATA - PART I

County	City	Facility	Chemical	(lbs/year)						Off-site Waste Managed
				Air	Water	Underground Injection	Land Release/Disposal	Off-site Release/Disposal	POTW	
EATON	LANSING	UNIVERSAL FOREST PRODUCTS EASTERN DIV, INC	CHROMIUM COMPOUNDS (EXCEPT	0	0	0	0	0	0	0
EATON	LANSING	UNIVERSAL FOREST PRODUCTS EASTERN DIV, INC	COPPER COMPOUNDS	0	0	0	0	0	0	0
GENESEE	FENTON	RING SCREW TEXTRON - FENTON HEADING DIVISION	MANGANESE	0	0	0	0	0	0	7,812
GENESEE	FLINT	B-B PAINT CORP.	TOLUENE	250	0	0	0	0	0	784
GENESEE	FLINT	B-B PAINT CORP.	XYLENE (MIXED ISOMERS)	750	0	0	0	0	0	784
GENESEE	FLINT	COUNTRY FRESH	AMMONIA	25,000	0	0	0	0	0	0
GENESEE	FLINT	COUNTRY FRESH	NITRIC ACID	0	0	0	0	0	14,038	0
GENESEE	FLINT	DELPHI ENERGY & CHASSIS SYSTEMS, FLINT EAST	CHROMIUM	1	0	0	0	711	10	0
GENESEE	FLINT	DELPHI ENERGY & CHASSIS SYSTEMS, FLINT EAST	COPPER	0	0	0	0	0	0	0
GENESEE	FLINT	DELPHI ENERGY & CHASSIS SYSTEMS, FLINT EAST	DIISOCYANATES	0	0	0	0	0	0	0
GENESEE	FLINT	DELPHI ENERGY & CHASSIS SYSTEMS, FLINT EAST	ETHYLENE GLYCOL	36	0	0	0	27,000	0	5,300
GENESEE	FLINT	DELPHI ENERGY & CHASSIS SYSTEMS, FLINT EAST	LEAD	0	0	0	0	200	3	0
GENESEE	FLINT	DELPHI ENERGY & CHASSIS SYSTEMS, FLINT EAST	MANGANESE	0	0	0	0	0	0	0
GENESEE	FLINT	DELPHI ENERGY & CHASSIS SYSTEMS, FLINT EAST	NICKEL COMPOUNDS	2	0	0	0	17,500	1,200	0
GENESEE	FLINT	DELPHI ENERGY & CHASSIS SYSTEMS, FLINT WEST	CHROMIUM	0	0	0	0	0	0	0
GENESEE	FLINT	DELPHI ENERGY & CHASSIS SYSTEMS, FLINT WEST	COPPER	0	0	0	0	0	0	0
GENESEE	FLINT	DELPHI ENERGY & CHASSIS SYSTEMS, FLINT WEST	NICKEL	0	0	0	0	0	0	0
GENESEE	FLINT	GM MFD FLINT METAL CENTER	BENZENE	1,163	0	0	0	0	0	0
GENESEE	FLINT	GM MFD FLINT METAL CENTER	CERTAIN GLYCOL ETHERS	91	0	0	0	0	0	0
GENESEE	FLINT	GM MFD FLINT METAL CENTER	COPPER	0	0	0	0	19	2	0
GENESEE	FLINT	GM MFD FLINT METAL CENTER	ETHYLBENZENE	0	0	0	0	0	0	0
GENESEE	FLINT	GM MFD FLINT METAL CENTER	ETHYLENE GLYCOL	36	0	0	0	0	5	0
GENESEE	FLINT	GM MFD FLINT METAL CENTER	LEAD COMPOUNDS	0	0	0	0	10	1	0
GENESEE	FLINT	GM MFD FLINT METAL CENTER	MANGANESE COMPOUNDS	15	0	0	0	186	0	0
GENESEE	FLINT	GM MFD FLINT METAL CENTER	METHANOL	71	0	0	0	0	0	0
GENESEE	FLINT	GM MFD FLINT METAL CENTER	NAPHTHALENE	0	0	0	0	0	0	0
GENESEE	FLINT	GM MFD FLINT METAL CENTER	N-BUTYL ALCOHOL	0	0	0	0	0	0	0
GENESEE	FLINT	GM MFD FLINT METAL CENTER	NITRATE COMPOUNDS	0	0	0	0	0	147	0
GENESEE	FLINT	GM MFD FLINT METAL CENTER	POLYCYCLIC AROMATIC COMPOUN	0	0	0	0	0	0	0
GENESEE	FLINT	GM MFD FLINT METAL CENTER	SODIUM NITRITE	0	0	0	0	0	0	0
GENESEE	FLINT	GM MFD FLINT METAL CENTER	TOLUENE	3,214	0	0	0	0	0	0
GENESEE	FLINT	GM MFD FLINT METAL CENTER	XYLENE (MIXED ISOMERS)	0	0	0	0	0	0	0
GENESEE	FLINT	GM MFD FLINT METAL CENTER	ZINC COMPOUNDS	47	0	0	0	656	36	0
GENESEE	FLINT	GM POWERTRAIN - FLINT ENGINE SOUTH	BENZENE	0	0	0	0	0	0	0
GENESEE	FLINT	GM POWERTRAIN - FLINT ENGINE SOUTH	COPPER	51	0	0	0	1,738	0	7,515
GENESEE	FLINT	GM POWERTRAIN - FLINT ENGINE SOUTH	ETHYLBENZENE	0	0	0	0	0	0	0
GENESEE	FLINT	GM POWERTRAIN - FLINT ENGINE SOUTH	LEAD COMPOUNDS	2	0	0	0	11	0	5
GENESEE	FLINT	GM POWERTRAIN - FLINT ENGINE SOUTH	NITRATE COMPOUNDS	0	0	0	0	0	421	0
GENESEE	FLINT	GM POWERTRAIN - FLINT ENGINE SOUTH	POLYCYCLIC AROMATIC COMPOUN	0	0	0	0	0	0	0
GENESEE	FLINT	GM POWERTRAIN - FLINT ENGINE SOUTH	TOLUENE	0	0	0	0	0	0	0
GENESEE	FLINT	GM POWERTRAIN - FLINT ENGINE SOUTH	XYLENE (MIXED ISOMERS)	4	0	0	0	0	0	0
GENESEE	FLINT	GM POWERTRAIN - FLINT ENGINE SOUTH	ZINC COMPOUNDS	2	0	0	0	255	6	45
GENESEE	FLINT	GM POWERTRAIN - FLINT NORTH	AMMONIA	4,129	0	0	0	0	0	0
GENESEE	FLINT	GM POWERTRAIN - FLINT NORTH	CERTAIN GLYCOL ETHERS	160	0	0	0	7,600	7,600	0
GENESEE	FLINT	GM POWERTRAIN - FLINT NORTH	COPPER	810	13	0	0	2,663	9	0
GENESEE	FLINT	GM POWERTRAIN - FLINT NORTH	LEAD	74	29	0	0	186	19	0
GENESEE	FLINT	GM POWERTRAIN - FLINT NORTH	METHANOL	1,200	0	0	0	0	0	0
GENESEE	FLINT	GM POWERTRAIN - FLINT NORTH	NICKEL	224	13	0	0	1,430	19	0
GENESEE	FLINT	GM POWERTRAIN - FLINT NORTH	POLYCHLORINATED ALKANES	0	0	0	0	670	3,300	63,000
GENESEE	FLINT	GM TRUCK & BUS GROUP - FLINT ASSEMBLY PLANT	1,2,4-TRIMETHYLBENZENE	75,400	0	0	0	0	0	24,020
GENESEE	FLINT	GM TRUCK & BUS GROUP - FLINT ASSEMBLY PLANT	BENZENE	20	0	0	0	0	0	0
GENESEE	FLINT	GM TRUCK & BUS GROUP - FLINT ASSEMBLY PLANT	CERTAIN GLYCOL ETHERS	193,000	0	0	0	79	0	11,390
GENESEE	FLINT	GM TRUCK & BUS GROUP - FLINT ASSEMBLY PLANT	COPPER	0	0	0	0	0	0	0
GENESEE	FLINT	GM TRUCK & BUS GROUP - FLINT ASSEMBLY PLANT	CYCLOHEXANE	2	0	0	0	0	0	0



2003 TOXIC CHEMICAL RELEASE INVENTORY
STATE OF MICHIGAN SUMMARY DATA - PART I

County	City	Facility	Chemical	(lbs/year)						Off-site Waste	
				Air	Water	Underground Injection	Land Release/ Disposal	Off-site Release/ Disposal	POTW	Managed	
GENESEE	FLINT	GM TRUCK & BUS GROUP - FLINT ASSEMBLY PLANT	ETHYLBENZENE	62,610	0	0	0	0	0	0	93,650
GENESEE	FLINT	GM TRUCK & BUS GROUP - FLINT ASSEMBLY PLANT	ETHYLENE GLYCOL	0	0	0	0	0	4,300	0	0
GENESEE	FLINT	GM TRUCK & BUS GROUP - FLINT ASSEMBLY PLANT	LEAD COMPOUNDS	4	0	0	0	0	0	0	0
GENESEE	FLINT	GM TRUCK & BUS GROUP - FLINT ASSEMBLY PLANT	MANGANESE COMPOUNDS	1	260	0	0	6,380	1,100	0	0
GENESEE	FLINT	GM TRUCK & BUS GROUP - FLINT ASSEMBLY PLANT	METHANOL	5,500	0	0	0	0	0	0	1,068
GENESEE	FLINT	GM TRUCK & BUS GROUP - FLINT ASSEMBLY PLANT	METHYL ISOBUTYL KETONE	29,400	0	0	0	0	0	0	54,053
GENESEE	FLINT	GM TRUCK & BUS GROUP - FLINT ASSEMBLY PLANT	NAPHTHALENE	6,800	0	0	0	0	0	0	1,090
GENESEE	FLINT	GM TRUCK & BUS GROUP - FLINT ASSEMBLY PLANT	N-BUTYL ALCOHOL	86,690	0	0	0	0	0	0	68,200
GENESEE	FLINT	GM TRUCK & BUS GROUP - FLINT ASSEMBLY PLANT	NITRATE COMPOUNDS	0	0	0	0	30	82,000	0	0
GENESEE	FLINT	GM TRUCK & BUS GROUP - FLINT ASSEMBLY PLANT	NITRIC ACID	0	0	0	0	0	0	0	0
GENESEE	FLINT	GM TRUCK & BUS GROUP - FLINT ASSEMBLY PLANT	N-METHYL-2-PYRROLIDONE	9,070	0	0	0	0	0	0	2,055
GENESEE	FLINT	GM TRUCK & BUS GROUP - FLINT ASSEMBLY PLANT	POLYCYCLIC AROMATIC COMPOUN	0	0	0	0	0	0	0	0
GENESEE	FLINT	GM TRUCK & BUS GROUP - FLINT ASSEMBLY PLANT	SODIUM NITRITE	0	0	0	0	0	0	0	0
GENESEE	FLINT	GM TRUCK & BUS GROUP - FLINT ASSEMBLY PLANT	TOLUENE	4,870	0	0	0	0	0	0	152
GENESEE	FLINT	GM TRUCK & BUS GROUP - FLINT ASSEMBLY PLANT	XYLENE (MIXED ISOMERS)	115,950	0	0	0	0	0	0	99,100
GENESEE	FLINT	GM TRUCK & BUS GROUP - FLINT ASSEMBLY PLANT	ZINC COMPOUNDS	64	110	0	0	11,570	950	473	0
GENESEE	FLINT	LOCKHART CHEMICAL COMPANY	BARIUM COMPOUNDS	0	0	0	0	1,943	61	0	0
GENESEE	FLINT	LOCKHART CHEMICAL COMPANY	CERTAIN GLYCOL ETHERS	0	0	0	0	0	0	0	0
GENESEE	FLINT	LOCKHART CHEMICAL COMPANY	DIETHANOLAMINE	0	0	0	0	0	0	0	0
GENESEE	FLINT	LOCKHART CHEMICAL COMPANY	METHANOL	4,629	0	0	0	0	0	1,055	0
GENESEE	FLINT	LOCKHART CHEMICAL COMPANY	N-BUTYL ALCOHOL	2,534	0	0	0	0	0	3,082	0
GENESEE	FLINT	MID-STATE PLATING COMPANY	LEAD COMPOUNDS	0	0	0	0	0	0	131	0
GENESEE	FLINT	MID-STATE PLATING COMPANY	NITRATE COMPOUNDS	0	0	0	0	0	14,394	0	0
GENESEE	FLINT	MID-STATE PLATING COMPANY	NITRIC ACID	250	0	0	0	0	0	0	0
GENESEE	FLINT	MID-STATE PLATING COMPANY	ZINC COMPOUNDS	250	0	0	250	0	250	0	0
GENESEE	FLINT	OIL CHEM INC	CERTAIN GLYCOL ETHERS	500	0	0	0	0	0	0	0
GENESEE	GOODRICH	KEN'S REDI-MIX INC	NITRATE COMPOUNDS	0	0	0	0	0	0	0	0
GENESEE	GRAND BLANC	GM METAL FABRICATING DIVISION - GRAND BLANC PLANT	CERTAIN GLYCOL ETHERS	73	0	0	0	0	0	10,000	0
GENESEE	GRAND BLANC	GM METAL FABRICATING DIVISION - GRAND BLANC PLANT	LEAD COMPOUNDS	9	0	0	0	141	1	0	0
GENESEE	GRAND BLANC	GM METAL FABRICATING DIVISION - GRAND BLANC PLANT	MANGANESE	36	0	0	0	317	7	0	0
GENESEE	GRAND BLANC	GM METAL FABRICATING DIVISION - GRAND BLANC PLANT	NICKEL	26	0	0	0	226	1	0	0
GENESEE	HOLLY	GRAND BLANC PROCESSING	NICKEL COMPOUNDS	0	0	0	0	0	0	0	0
GENESEE	HOLLY	GRAND BLANC PROCESSING	NITRATE COMPOUNDS	0	0	0	0	0	0	0	0
GENESEE	HOLLY	GRAND BLANC PROCESSING	NITRIC ACID	0	0	0	0	0	0	0	0
GENESEE	HOLLY	GRAND BLANC PROCESSING	SODIUM NITRITE	0	0	0	0	0	0	0	0
GENESEE	HOLLY	MAGNA DONNELLY ELECTONICS	LEAD	0	0	0	0	55	0	0	0
GRAND TRAV	TRAVERSE CITY	CENTURY SUN METAL TREATING INC	BARIUM COMPOUNDS	0	0	0	0	92,661	0	0	0
GRAND TRAV	TRAVERSE CITY	CONE DRIVE - TEXTRON	COPPER COMPOUNDS	0	0	0	0	84	0	0	60,178
GRAND TRAV	TRAVERSE CITY	CONE DRIVE - TEXTRON	NICKEL COMPOUNDS	0	0	0	0	24	0	0	20,496
GRAND TRAV	TRAVERSE CITY	GRAND TRAVERSE STAMPING	COPPER	0	0	0	0	255	0	0	2,369,470
GRAND TRAV	TRAVERSE CITY	LEAR CORPORATION	COPPER	0	0	0	0	5	0	0	3,275,000
GRAND TRAV	TRAVERSE CITY	LEAR CORPORATION	COPPER	0	0	0	0	5	0	0	14,278
GRAND TRAV	TRAVERSE CITY	SARA LEE BAKERY	AMMONIA	7,088	0	0	0	250	14	0	0
GRAND TRAV	TRAVERSE CITY	SARA LEE BAKERY	ETHYLENE GLYCOL	17,012	0	0	0	0	3	0	0
GRAND TRAV	TRAVERSE CITY	TOWER AUTOMOTIVE	MANGANESE	0	0	0	0	0	0	0	93,000
GRATIOT	ALMA	SPX CORP. CONTECH DIVISION	COPPER	111	0	0	0	0	0	0	59,867
GRATIOT	ALMA	SPX CORP. CONTECH DIVISION	LEAD	6	0	0	0	0	0	0	2,904
GRATIOT	ALMA	SPX CORP. CONTECH DIVISION	MANGANESE	22	0	0	0	0	0	0	11,614
GRATIOT	ALMA	SPX CORP. CONTECH DIVISION	NICKEL	33	0	0	0	0	0	0	17,422
GRATIOT	ALMA	TERRY MATERIALS OF MICHIGAN	BENZO(G,H,I)PERYLENE	63	0	0	0	2	0	0	0
GRATIOT	ALMA	TERRY MATERIALS OF MICHIGAN	POLYCYCLIC AROMATIC COMPOUN	1,208	0	0	0	4	0	0	0
GRATIOT	ITHACA	PAULSTRA CRC, ITHACA DIVISION	METHYL ISOBUTYL KETONE	4,163	0	0	0	0	0	0	0
GRATIOT	ITHACA	PAULSTRA CRC, ITHACA DIVISION	TOLUENE	21,698	0	0	0	0	0	0	4,227
GRATIOT	ITHACA	PAULSTRA CRC, ITHACA DIVISION	XYLENE (MIXED ISOMERS)	5,809	0	0	0	0	0	0	2,331



2003 TOXIC CHEMICAL RELEASE INVENTORY
STATE OF MICHIGAN SUMMARY DATA - PART I

County	City	Facility	Chemical	----- (lbs/year) -----					Off-site	
				Air	Water	Underground Injection	Land Release/ Disposal	Off-site Release/ Disposal	POTW	Off-site Waste Managed
HILLSDALE	HILLSDALE	ACT LABS, INC.	LEAD COMPOUNDS	0	0	0	0	50	0	0
HILLSDALE	HILLSDALE	DOW CHEMICAL COMPANY - DOW AUTOMOTIVE - HILLSDAL	DIISOCYANATES	1	0	0	0	8,037	0	20,903
HILLSDALE	HILLSDALE	DOW CHEMICAL COMPANY - DOW AUTOMOTIVE - HILLSDAL	METHANOL	36	0	0	0	0	0	531
HILLSDALE	HILLSDALE	DOW CHEMICAL COMPANY - DOW AUTOMOTIVE - HILLSDAL	METHYL ETHYL KETONE	1,195	0	0	0	0	0	153,015
HILLSDALE	HILLSDALE	DOW CHEMICAL COMPANY - DOW AUTOMOTIVE - HILLSDAL	N-METHYL-2-PYRROLIDONE	229	0	0	0	0	0	33
HILLSDALE	HILLSDALE	DOW CHEMICAL COMPANY - DOW AUTOMOTIVE - HILLSDAL	TOLUENE	1,885	0	0	0	11,755	0	18,039
HILLSDALE	HILLSDALE	EP HILLSDALE TOOL DIV. - RUBBER PLANT	ZINC COMPOUNDS	500	0	0	0	2,400	0	6,200
HILLSDALE	JONESVILLE	EP HILLSDALE TOOL DIV. - JONESVILLE PLANT	LEAD COMPOUNDS	31	0	0	0	280	0	0
HILLSDALE	JONESVILLE	EP HILLSDALE TOOL DIV. - JONESVILLE PLANT	XYLENE (MIXED ISOMERS)	10,000	0	0	0	120	0	0
HILLSDALE	LITCHFIELD	HI-LEX CONTROLS INC.	ZINC COMPOUNDS	0	0	0	0	0	0	500
HILLSDALE	LITCHFIELD	MICHIGAN SOUTH CENTRAL POWER AGENCY	CHLORINE	401	73	0	0	0	0	0
HILLSDALE	LITCHFIELD	MICHIGAN SOUTH CENTRAL POWER AGENCY	LEAD	67	0	0	0	0	0	0
HILLSDALE	LITCHFIELD	MICHIGAN SOUTH CENTRAL POWER AGENCY	MERCURY	13	0	0	0	0	0	0
HILLSDALE	LITCHFIELD	MICHIGAN SOUTH CENTRAL POWER AGENCY	SULFURIC ACID AEROSOLS	216,382	0	0	0	0	0	0
HILLSDALE	LITCHFIELD	TENNECO AUTOMOTIVE-LITCHFIELD	CHROMIUM	0	0	0	0	0	196	518,100
HILLSDALE	LITCHFIELD	TENNECO AUTOMOTIVE-LITCHFIELD	MANGANESE	0	0	0	0	0	250	14,830
HILLSDALE	LITCHFIELD	TENNECO AUTOMOTIVE-LITCHFIELD	NICKEL	0	0	0	0	0	5	17,500
HOUGHTON	CALUMET	CALUMET ELECTRONICS CORPORATION	AMMONIA	1,000	0	0	0	0	5	9,091
HOUGHTON	CALUMET	CALUMET ELECTRONICS CORPORATION	COPPER	0	0	0	0	0	228	83,970
HOUGHTON	CALUMET	CALUMET ELECTRONICS CORPORATION	FORMALDEHYDE	500	0	0	0	0	3,649	0
HOUGHTON	CALUMET	CALUMET ELECTRONICS CORPORATION	LEAD	0	0	0	0	0	0	4,499
HOUGHTON	CALUMET	CALUMET ELECTRONICS CORPORATION	NITRIC ACID	500	0	0	0	0	250	0
HOUGHTON	HANCOCK	GREAT LAKES PLASTICS CORP	METHYL METHACRYLATE	12	0	0	0	0	0	0
HOUGHTON	HANCOCK	GREAT LAKES PLASTICS CORP	STYRENE	86,358	0	0	0	0	0	0
HOUGHTON	HUBBELL	PENINSULA COPPER INDUSTRIES INC	AMMONIA	407,346	0	0	0	0	0	0
HOUGHTON	HUBBELL	PENINSULA COPPER INDUSTRIES INC	COPPER COMPOUNDS	500	0	0	0	28,110	0	0
HOUGHTON	HUBBELL	PENINSULA COPPER INDUSTRIES INC	LEAD COMPOUNDS	0	0	0	0	3	0	0
HURON	ELKTON	TOWER AUTOMOTIVE TOOL, LLC	CHROMIUM	0	0	0	0	0	0	39,906
HURON	ELKTON	TOWER AUTOMOTIVE TOOL, LLC	LEAD	2	0	0	0	0	0	3,126
HURON	ELKTON	TOWER AUTOMOTIVE TOOL, LLC	MANGANESE	2	0	0	0	0	0	1,717,383
HURON	ELKTON	TOWER AUTOMOTIVE TOOL, LLC	NICKEL	0	0	0	0	0	0	119,260
HURON	ELKTON	TOWER AUTOMOTIVE TOOL, LLC	ZINC COMPOUNDS	0	0	0	0	0	0	892,081
HURON	HARBOR BEACH	DETROIT EDISON CO. HARBOR BEACH POWER PLANT	BARIUM COMPOUNDS	335	24	0	5	36,000	0	0
HURON	HARBOR BEACH	DETROIT EDISON CO. HARBOR BEACH POWER PLANT	BENZO(G,H,I)PERYLENE	0	0	0	0	0	0	0
HURON	HARBOR BEACH	DETROIT EDISON CO. HARBOR BEACH POWER PLANT	HYDROCHLORIC ACID AEROSOLS	250,005	0	0	0	0	0	0
HURON	HARBOR BEACH	DETROIT EDISON CO. HARBOR BEACH POWER PLANT	LEAD COMPOUNDS	33	1	0	0	1,492	0	0
HURON	HARBOR BEACH	DETROIT EDISON CO. HARBOR BEACH POWER PLANT	MERCURY COMPOUNDS	7	0	0	0	3	0	0
HURON	HARBOR BEACH	DETROIT EDISON CO. HARBOR BEACH POWER PLANT	POLYCYCLIC AROMATIC COMPOUN	0	0	0	0	1	0	0
HURON	HARBOR BEACH	DETROIT EDISON CO. HARBOR BEACH POWER PLANT	SULFURIC ACID AEROSOLS	14,005	0	0	0	0	0	0
HURON	HARBOR BEACH	DOW AGROSCIENCES	AMMONIA	5,706	0	0	0	17,292	1,408	11,090
HURON	HARBOR BEACH	DOW AGROSCIENCES	METHANOL	35,100	0	0	0	6,365	257,631	7,502
HURON	HARBOR BEACH	DOW AGROSCIENCES	XYLENE (MIXED ISOMERS)	1,340	0	0	0	1,164	0	844
HURON	PIGEON	HURON CASTING INC.	CHROMIUM	0	0	0	0	0	0	0
HURON	PIGEON	HURON CASTING INC.	ETHYLENE GLYCOL	5	0	0	0	0	17,500	0
HURON	PIGEON	HURON CASTING INC.	MANGANESE	255	0	0	0	146,718	0	0
HURON	PIGEON	HURON CASTING INC.	NICKEL	0	0	0	0	0	0	0
HURON	PIGEON	HURON CASTING INC.	PHENOL	6,026	0	0	0	0	0	0
HURON	SEBEWAING	MICHIGAN SUGAR COMPANY SEBEWAING PLANT	AMMONIA	26,500	325	0	0	0	0	0
HURON	SEBEWAING	MICHIGAN SUGAR COMPANY SEBEWAING PLANT	HYDROCHLORIC ACID AEROSOLS	29,000	0	0	0	0	0	0
HURON	SEBEWAING	MICHIGAN SUGAR COMPANY SEBEWAING PLANT	LEAD COMPOUNDS	324	0	0	0	0	0	0
INGHAM	EAST LANSING	SUPERIOR BRASS AND ALUMINUM CASTING CO	COPPER	497	1	0	0	253	0	199,259
INGHAM	EAST LANSING	SUPERIOR BRASS AND ALUMINUM CASTING CO	MANGANESE	11	0	0	0	72	0	3,411
INGHAM	EAST LANSING	SUPERIOR BRASS AND ALUMINUM CASTING CO	NICKEL	13	1	0	0	193	0	3,605
INGHAM	EAST LANSING	VANTICO A&T US INC	ALUMINUM (FUME OR DUST)	0	0	0	0	0	0	0



2003 TOXIC CHEMICAL RELEASE INVENTORY
STATE OF MICHIGAN SUMMARY DATA - PART I

County	City	Facility	Chemical	(lbs/year)						
				Air	Water	Underground Injection	Land Release/ Disposal	Off-site Release/ Disposal	POTW	Off-site Waste Managed
INGHAM	EAST LANSING	VANTICO A&T US INC	DIBUTYL PHTHALATE	0	0	0	0	0	0	0
INGHAM	EAST LANSING	VANTICO A&T US INC	DIISOCYANATES	13	0	0	0	0	0	2,546
INGHAM	HOLT	MOLDED PLASTIC INDUSTRIES INC	STYRENE	30,362	0	0	0	0	0	0
INGHAM	LANSING	ASHLAND DISTRIBUTION COMPANY	1,2,4-TRIMETHYLBENZENE	75	0	0	0	0	0	1,748
INGHAM	LANSING	ASHLAND DISTRIBUTION COMPANY	CERTAIN GLYCOL ETHERS	184	0	0	0	0	0	5,252
INGHAM	LANSING	ASHLAND DISTRIBUTION COMPANY	DICHLOROMETHANE	105	0	0	0	0	0	426
INGHAM	LANSING	ASHLAND DISTRIBUTION COMPANY	DIETHANOLAMINE	0	0	0	0	0	0	0
INGHAM	LANSING	ASHLAND DISTRIBUTION COMPANY	DIMETHYL PHTHALATE	0	0	0	0	0	0	0
INGHAM	LANSING	ASHLAND DISTRIBUTION COMPANY	ETHYLENE GLYCOL	2	0	0	0	0	0	2,947
INGHAM	LANSING	ASHLAND DISTRIBUTION COMPANY	METHANOL	1,419	0	0	0	0	0	27,428
INGHAM	LANSING	ASHLAND DISTRIBUTION COMPANY	METHYL ETHYL KETONE	1,143	0	0	0	0	0	11,833
INGHAM	LANSING	ASHLAND DISTRIBUTION COMPANY	METHYL ISOBUTYL KETONE	201	0	0	0	0	0	1,300
INGHAM	LANSING	ASHLAND DISTRIBUTION COMPANY	N-BUTYL ALCOHOL	163	0	0	0	0	0	2,132
INGHAM	LANSING	ASHLAND DISTRIBUTION COMPANY	N-HEXANE	1,021	0	0	0	0	0	3,161
INGHAM	LANSING	ASHLAND DISTRIBUTION COMPANY	TERT-BUTYL ALCOHOL	22	0	0	0	0	0	503
INGHAM	LANSING	ASHLAND DISTRIBUTION COMPANY	TOLUENE	1,142	0	0	0	0	0	39,571
INGHAM	LANSING	ASHLAND DISTRIBUTION COMPANY	XYLENE (MIXED ISOMERS)	539	0	0	0	0	0	20,376
INGHAM	LANSING	ATMOSPHERE ANNEALING INC	NITRATE COMPOUNDS	32	0	0	0	117	1,735	0
INGHAM	LANSING	ATMOSPHERE ANNEALING INC	ZINC COMPOUNDS	48	0	0	0	5,022	3	0
INGHAM	LANSING	AURORA SPECIALTY CHEMISTRIES	ACRYLAMIDE	0	0	0	0	0	0	0
INGHAM	LANSING	AURORA SPECIALTY CHEMISTRIES	ACRYLIC ACID	0	0	0	0	0	0	0
INGHAM	LANSING	AURORA SPECIALTY CHEMISTRIES	DIMETHYLAMINE	0	0	0	0	0	0	0
INGHAM	LANSING	AURORA SPECIALTY CHEMISTRIES	EPICHLOROHYDRIN	0	0	0	0	0	0	0
INGHAM	LANSING	BARNES AEROSPACE LANSING DIVISION	HYDROGEN FLUORIDE	500	0	0	0	0	0	12,500
INGHAM	LANSING	BARNES AEROSPACE LANSING DIVISION	NITRIC ACID	500	0	0	0	0	250	5,700
INGHAM	LANSING	BODYCOTE THERMAL PROCESSING	AMMONIA	7,000	0	0	0	0	0	0
INGHAM	LANSING	BODYCOTE THERMAL PROCESSING	NITRATE COMPOUNDS	0	0	0	0	0	57,685	0
INGHAM	LANSING	BODYCOTE THERMAL PROCESSING	SODIUM NITRITE	0	0	0	0	0	50,630	0
INGHAM	LANSING	GM LANSING PLANTS 2,3&6 (LANSING CRAFT CENTRE)	1,2,4-TRIMETHYLBENZENE	742	0	0	0	0	0	3,700
INGHAM	LANSING	GM LANSING PLANTS 2,3&6 (LANSING CRAFT CENTRE)	CERTAIN GLYCOL ETHERS	1,390	0	0	0	0	140	6,800
INGHAM	LANSING	GM LANSING PLANTS 2,3&6 (LANSING CRAFT CENTRE)	COPPER	0	3	0	0	9	3	3
INGHAM	LANSING	GM LANSING PLANTS 2,3&6 (LANSING CRAFT CENTRE)	ETHYLBENZENE	153	0	0	0	0	0	152
INGHAM	LANSING	GM LANSING PLANTS 2,3&6 (LANSING CRAFT CENTRE)	ETHYLENE GLYCOL	2	0	0	0	0	65	13,000
INGHAM	LANSING	GM LANSING PLANTS 2,3&6 (LANSING CRAFT CENTRE)	MANGANESE COMPOUNDS	0	0	0	0	54	6	0
INGHAM	LANSING	GM LANSING PLANTS 2,3&6 (LANSING CRAFT CENTRE)	METHANOL	170	0	0	0	0	0	4,900
INGHAM	LANSING	GM LANSING PLANTS 2,3&6 (LANSING CRAFT CENTRE)	METHYL ETHYL KETONE	3	0	0	0	0	0	0
INGHAM	LANSING	GM LANSING PLANTS 2,3&6 (LANSING CRAFT CENTRE)	N-BUTYL ALCOHOL	127	0	0	0	0	0	2
INGHAM	LANSING	GM LANSING PLANTS 2,3&6 (LANSING CRAFT CENTRE)	N-HEXANE	395	0	0	0	0	0	0
INGHAM	LANSING	GM LANSING PLANTS 2,3&6 (LANSING CRAFT CENTRE)	NICKEL COMPOUNDS	0	0	0	0	54	6	0
INGHAM	LANSING	GM LANSING PLANTS 2,3&6 (LANSING CRAFT CENTRE)	NITRATE COMPOUNDS	0	0	0	0	0	3,400	0
INGHAM	LANSING	GM LANSING PLANTS 2,3&6 (LANSING CRAFT CENTRE)	SODIUM NITRITE	0	0	0	0	0	0	0
INGHAM	LANSING	GM LANSING PLANTS 2,3&6 (LANSING CRAFT CENTRE)	XYLENE (MIXED ISOMERS)	3,293	0	0	0	0	0	26,006
INGHAM	LANSING	GM LANSING PLANTS 2,3&6 (LANSING CRAFT CENTRE)	ZINC COMPOUNDS	6	16	0	0	150	50	16
INGHAM	LANSING	GM LANSING PLANTS 2,3&6 (MFD LANSING PLANT #3)	1,2,4-TRIMETHYLBENZENE	21	0	0	0	0	0	0
INGHAM	LANSING	GM LANSING PLANTS 2,3&6 (MFD LANSING PLANT #3)	CERTAIN GLYCOL ETHERS	130	0	0	0	0	58	174
INGHAM	LANSING	GM LANSING PLANTS 2,3&6 (MFD LANSING PLANT #3)	COPPER	0	79	0	0	29	1	0
INGHAM	LANSING	GM LANSING PLANTS 2,3&6 (MFD LANSING PLANT #3)	ETHYLBENZENE	49	0	0	0	5	0	0
INGHAM	LANSING	GM LANSING PLANTS 2,3&6 (MFD LANSING PLANT #3)	ETHYLENE GLYCOL	29	0	0	0	0	0	0
INGHAM	LANSING	GM LANSING PLANTS 2,3&6 (MFD LANSING PLANT #3)	MANGANESE COMPOUNDS	0	0	0	0	0	0	0
INGHAM	LANSING	GM LANSING PLANTS 2,3&6 (MFD LANSING PLANT #3)	METHANOL	53	0	0	0	0	0	0
INGHAM	LANSING	GM LANSING PLANTS 2,3&6 (MFD LANSING PLANT #3)	METHYL ETHYL KETONE	5	0	0	0	0	0	0
INGHAM	LANSING	GM LANSING PLANTS 2,3&6 (MFD LANSING PLANT #3)	N-BUTYL ALCOHOL	4	0	0	0	0	0	0
INGHAM	LANSING	GM LANSING PLANTS 2,3&6 (MFD LANSING PLANT #3)	N-HEXANE	340	0	0	0	0	0	0
INGHAM	LANSING	GM LANSING PLANTS 2,3&6 (MFD LANSING PLANT #3)	NICKEL COMPOUNDS	0	0	0	0	0	2	0



2003 TOXIC CHEMICAL RELEASE INVENTORY
STATE OF MICHIGAN SUMMARY DATA - PART I

County	City	Facility	Chemical	(lbs/year)						
				Air	Water	Underground Injection	Land Release/ Disposal	Off-site Release/ Disposal	POTW	Off-site Waste Managed
INGHAM	LANSING	GM LANSING PLANTS 2,3&6 (MFD LANSING PLANT #3)	NITRATE COMPOUNDS	0	0	0	0	0	130	0
INGHAM	LANSING	GM LANSING PLANTS 2,3&6 (MFD LANSING PLANT #3)	SODIUM NITRITE	0	0	0	0	0	0	0
INGHAM	LANSING	GM LANSING PLANTS 2,3&6 (MFD LANSING PLANT #3)	XYLENE (MIXED ISOMERS)	160	0	0	0	11	0	0
INGHAM	LANSING	GM LANSING PLANTS 2,3&6 (MFD LANSING PLANT #3)	ZINC COMPOUNDS	3	150	0	0	447	8	0
INGHAM	LANSING	GM VM - LANSING GRAND RIVER ASSEMBLY	1,2,4-TRIMETHYLBENZENE	9,300	0	0	0	0	0	52,310
INGHAM	LANSING	GM VM - LANSING GRAND RIVER ASSEMBLY	BENZENE	415	0	0	0	0	0	86
INGHAM	LANSING	GM VM - LANSING GRAND RIVER ASSEMBLY	BENZO(G,H,I)PERYLENE	0	0	0	0	0	0	0
INGHAM	LANSING	GM VM - LANSING GRAND RIVER ASSEMBLY	CERTAIN GLYCOL ETHERS	3,870	0	0	0	150	2,100	143
INGHAM	LANSING	GM VM - LANSING GRAND RIVER ASSEMBLY	CYCLOHEXANE	0	0	0	0	0	0	0
INGHAM	LANSING	GM VM - LANSING GRAND RIVER ASSEMBLY	ETHYLBENZENE	244	0	0	0	0	1	82
INGHAM	LANSING	GM VM - LANSING GRAND RIVER ASSEMBLY	ETHYLENE GLYCOL	0	0	0	0	0	0	960
INGHAM	LANSING	GM VM - LANSING GRAND RIVER ASSEMBLY	METHANOL	920	0	0	0	0	0	1,900
INGHAM	LANSING	GM VM - LANSING GRAND RIVER ASSEMBLY	N-BUTYL ALCOHOL	162,300	0	0	0	0	0	163
INGHAM	LANSING	GM VM - LANSING GRAND RIVER ASSEMBLY	NITRATE COMPOUNDS	0	0	0	0	0	22,000	0
INGHAM	LANSING	GM VM - LANSING GRAND RIVER ASSEMBLY	NITRIC ACID	0	0	0	0	0	0	0
INGHAM	LANSING	GM VM - LANSING GRAND RIVER ASSEMBLY	POLYCYCLIC AROMATIC COMPOUN	0	0	0	0	0	0	0
INGHAM	LANSING	GM VM - LANSING GRAND RIVER ASSEMBLY	SODIUM NITRITE	0	0	0	0	0	0	0
INGHAM	LANSING	GM VM - LANSING GRAND RIVER ASSEMBLY	TOLUENE	2,430	0	0	0	0	0	315
INGHAM	LANSING	GM VM - LANSING GRAND RIVER ASSEMBLY	XYLENE (MIXED ISOMERS)	890	0	0	0	0	0	12,336
INGHAM	LANSING	GM VM - LANSING GRAND RIVER ASSEMBLY	ZINC COMPOUNDS	38	35	0	0	4,441	220	28
INGHAM	LANSING	GM VM LANSING PLANT #1	1,2,4-TRIMETHYLBENZENE	1,003	0	0	0	0	0	1,600
INGHAM	LANSING	GM VM LANSING PLANT #1	BENZENE	1,989	0	0	0	0	0	64
INGHAM	LANSING	GM VM LANSING PLANT #1	BENZO(G,H,I)PERYLENE	0	0	0	0	0	0	0
INGHAM	LANSING	GM VM LANSING PLANT #1	CERTAIN GLYCOL ETHERS	16	0	0	0	0	1,500	0
INGHAM	LANSING	GM VM LANSING PLANT #1	CYCLOHEXANE	0	0	0	0	0	0	0
INGHAM	LANSING	GM VM LANSING PLANT #1	ETHYLBENZENE	3,220	0	0	0	0	0	1,510
INGHAM	LANSING	GM VM LANSING PLANT #1	ETHYLENE GLYCOL	36	0	0	0	0	4,700	0
INGHAM	LANSING	GM VM LANSING PLANT #1	METHANOL	486	0	0	0	0	0	1,100
INGHAM	LANSING	GM VM LANSING PLANT #1	N-BUTYL ALCOHOL	657	0	0	0	0	0	0
INGHAM	LANSING	GM VM LANSING PLANT #1	NITRATE COMPOUNDS	0	0	0	0	0	960	0
INGHAM	LANSING	GM VM LANSING PLANT #1	NITRIC ACID	0	0	0	0	0	0	0
INGHAM	LANSING	GM VM LANSING PLANT #1	POLYCYCLIC AROMATIC COMPOUN	0	0	0	0	0	0	0
INGHAM	LANSING	GM VM LANSING PLANT #1	SODIUM NITRITE	0	0	0	0	0	0	0
INGHAM	LANSING	GM VM LANSING PLANT #1	TOLUENE	12,280	0	0	0	0	0	379
INGHAM	LANSING	GM VM LANSING PLANT #1	XYLENE (MIXED ISOMERS)	22,540	0	0	0	0	0	3,341
INGHAM	LANSING	GM VM LANSING PLANT #1	ZINC COMPOUNDS	4	0	0	0	384	88	0
INGHAM	LANSING	GM VM LANSING PLANTS 2,3&6 (BODY)	1,2,4-TRIMETHYLBENZENE	86,100	0	0	0	0	0	60,000
INGHAM	LANSING	GM VM LANSING PLANTS 2,3&6 (BODY)	CERTAIN GLYCOL ETHERS	29,910	0	0	0	760	61,000	7,800
INGHAM	LANSING	GM VM LANSING PLANTS 2,3&6 (BODY)	COPPER	1,200	210	0	0	70	80	0
INGHAM	LANSING	GM VM LANSING PLANTS 2,3&6 (BODY)	ETHYLBENZENE	38,800	0	0	0	14	0	44,070
INGHAM	LANSING	GM VM LANSING PLANTS 2,3&6 (BODY)	ETHYLENE GLYCOL	840	0	0	0	2,410	1,100	0
INGHAM	LANSING	GM VM LANSING PLANTS 2,3&6 (BODY)	MANGANESE COMPOUNDS	0	0	0	0	0	0	0
INGHAM	LANSING	GM VM LANSING PLANTS 2,3&6 (BODY)	METHANOL	7,500	0	0	0	0	0	4,300
INGHAM	LANSING	GM VM LANSING PLANTS 2,3&6 (BODY)	METHYL ETHYL KETONE	9,400	0	0	0	1	0	3,526
INGHAM	LANSING	GM VM LANSING PLANTS 2,3&6 (BODY)	N-BUTYL ALCOHOL	173,000	0	0	0	0	0	110,000
INGHAM	LANSING	GM VM LANSING PLANTS 2,3&6 (BODY)	N-HEXANE	8,110	0	0	0	0	0	12,000
INGHAM	LANSING	GM VM LANSING PLANTS 2,3&6 (BODY)	NICKEL COMPOUNDS	1	0	0	0	0	900	0
INGHAM	LANSING	GM VM LANSING PLANTS 2,3&6 (BODY)	NITRATE COMPOUNDS	0	0	0	0	0	100,000	0
INGHAM	LANSING	GM VM LANSING PLANTS 2,3&6 (BODY)	SODIUM NITRITE	0	0	0	0	0	0	0
INGHAM	LANSING	GM VM LANSING PLANTS 2,3&6 (BODY)	XYLENE (MIXED ISOMERS)	203,000	0	0	0	100	13	240,220
INGHAM	LANSING	GM VM LANSING PLANTS 2,3&6 (BODY)	ZINC COMPOUNDS	15	310	0	0	801	980	0
INGHAM	LANSING	LANSING BOARD OF WATER & LIGHT - ECKERT STATION	BARIUM COMPOUNDS	0	29	0	0	719,600	0	157,800
INGHAM	LANSING	LANSING BOARD OF WATER & LIGHT - ECKERT STATION	COPPER COMPOUNDS	0	749	0	0	22,390	0	5,600
INGHAM	LANSING	LANSING BOARD OF WATER & LIGHT - ECKERT STATION	HYDROCHLORIC ACID AEROSOLS	1,565,700	0	0	0	0	0	0



2003 TOXIC CHEMICAL RELEASE INVENTORY
STATE OF MICHIGAN SUMMARY DATA - PART I

County	City	Facility	Chemical	(lbs/year)							
				Air	Water	Underground Injection	Land Release/Disposal	Off-site Release/Disposal	POTW	Off-site Waste Managed	
INGHAM	LANSING	LANSING BOARD OF WATER & LIGHT - ECKERT STATION	HYDROGEN FLUORIDE	195,700	0	0	0	0	0	0	0
INGHAM	LANSING	LANSING BOARD OF WATER & LIGHT - ECKERT STATION	LEAD COMPOUNDS	590	0	0	0	2,111	0	2,779	0
INGHAM	LANSING	LANSING BOARD OF WATER & LIGHT - ECKERT STATION	MANGANESE COMPOUNDS	749	0	0	0	14,420	0	12,200	0
INGHAM	LANSING	LANSING BOARD OF WATER & LIGHT - ECKERT STATION	MERCURY COMPOUNDS	105	0	0	0	45	0	6	0
INGHAM	LANSING	LANSING BOARD OF WATER & LIGHT - ECKERT STATION	SULFURIC ACID AEROSOLS	224,650	0	0	0	0	0	0	0
INGHAM	LANSING	LANSING BOARD OF WATER & LIGHT - ECKERT STATION	VANADIUM COMPOUNDS	0	0	0	0	33,580	0	5,600	0
INGHAM	LANSING	LANSING BOARD OF WATER & LIGHT - ECKERT STATION	ZINC COMPOUNDS	0	33	0	0	22,990	0	5,700	0
INGHAM	LANSING	LANSING BOARD OF WATER & LIGHT - ERICKSON STATION	BARIUM COMPOUNDS	0	347	0	34,900	86,650	0	0	0
INGHAM	LANSING	LANSING BOARD OF WATER & LIGHT - ERICKSON STATION	CHLORINE	0	0	0	0	0	0	0	0
INGHAM	LANSING	LANSING BOARD OF WATER & LIGHT - ERICKSON STATION	HYDROCHLORIC ACID AEROSOLS	465,700	0	0	0	0	0	0	0
INGHAM	LANSING	LANSING BOARD OF WATER & LIGHT - ERICKSON STATION	HYDROGEN FLUORIDE	58,200	0	0	0	0	0	0	0
INGHAM	LANSING	LANSING BOARD OF WATER & LIGHT - ERICKSON STATION	LEAD COMPOUNDS	163	0	0	615	3,802	0	0	0
INGHAM	LANSING	LANSING BOARD OF WATER & LIGHT - ERICKSON STATION	MERCURY COMPOUNDS	12	0	0	1	5	0	0	0
INGHAM	LANSING	LANSING BOARD OF WATER & LIGHT - ERICKSON STATION	SULFURIC ACID AEROSOLS	66,800	0	0	0	0	0	0	0
INGHAM	LANSING	SYMMETRY MEDICAL, INC. JET	CHROMIUM	9	0	0	0	89	2	44,343	0
INGHAM	LANSING	SYMMETRY MEDICAL, INC. JET	COBALT	8	0	0	0	126	3	31,457	0
INGHAM	LANSING	SYMMETRY MEDICAL, INC. JET	HYDROGEN FLUORIDE	5	0	0	0	0	32	34,112	0
INGHAM	LESLIE	LEN INDUSTRIES	CHROMIUM	0	0	0	0	0	0	0	0
INGHAM	LESLIE	LEN INDUSTRIES	LEAD	0	0	0	0	0	0	0	0
INGHAM	LESLIE	LEN INDUSTRIES	MANGANESE	0	0	0	0	0	0	0	0
INGHAM	MASON	AMERICHEM SALES CORPORATION	1,2,4-TRIMETHYLBENZENE	0	0	0	0	0	0	0	0
INGHAM	MASON	AMERICHEM SALES CORPORATION	BENZENE	0	0	0	0	0	0	0	0
INGHAM	MASON	AMERICHEM SALES CORPORATION	CERTAIN GLYCOL ETHERS	0	0	0	0	0	0	0	0
INGHAM	MASON	AMERICHEM SALES CORPORATION	CUMENE	0	0	0	0	0	0	0	0
INGHAM	MASON	AMERICHEM SALES CORPORATION	CYCLOHEXANE	0	0	0	0	0	0	0	0
INGHAM	MASON	AMERICHEM SALES CORPORATION	ETHYLBENZENE	0	0	0	0	0	0	0	0
INGHAM	MASON	AMERICHEM SALES CORPORATION	ETHYLENE GLYCOL	0	0	0	0	0	0	0	0
INGHAM	MASON	AMERICHEM SALES CORPORATION	METHANOL	707	0	0	0	0	0	2,606	0
INGHAM	MASON	AMERICHEM SALES CORPORATION	METHYL ETHYL KETONE	719	0	0	0	0	0	549	0
INGHAM	MASON	AMERICHEM SALES CORPORATION	METHYL ISOBUTYL KETONE	0	0	0	0	0	0	0	0
INGHAM	MASON	AMERICHEM SALES CORPORATION	NAPHTHALENE	0	0	0	0	0	0	0	0
INGHAM	MASON	AMERICHEM SALES CORPORATION	N-BUTYL ALCOHOL	0	0	0	0	0	0	0	0
INGHAM	MASON	AMERICHEM SALES CORPORATION	N-HEXANE	1,688	0	0	0	0	0	460	0
INGHAM	MASON	AMERICHEM SALES CORPORATION	SEC-BUTYL ALCOHOL	0	0	0	0	0	0	0	0
INGHAM	MASON	AMERICHEM SALES CORPORATION	TOLUENE	797	0	0	0	0	0	1,477	0
INGHAM	MASON	AMERICHEM SALES CORPORATION	XYLENE (MIXED ISOMERS)	282	0	0	0	0	0	1,477	0
INGHAM	MASON	DART CONTAINER CORP OF MICHIGAN	COPPER	0	0	0	0	2,306	22	170,034	0
INGHAM	MASON	PARKER HANNIFIN CORPORATION	LEAD	0	0	0	0	0	0	10,164	0
INGHAM	MASON	PARKER HANNIFIN CORPORATION	MANGANESE	0	0	0	0	0	0	66,073	0
INGHAM	MASON	SAFETY-KLEEN SYSTEMS (401001)	ETHYLENE GLYCOL	11	0	0	0	0	0	301,596	0
INGHAM	MASON	SAFETY-KLEEN SYSTEMS (401001)	LEAD	0	0	0	0	0	0	552	0
INGHAM	MASON	SAFETY-KLEEN SYSTEMS (401001)	POLYCYCLIC AROMATIC COMPOUN	0	0	0	0	0	0	1,390	0
INGHAM	MASON	SSAB HARDTECH, INC.	METHANOL	95,024	0	0	0	0	0	0	0
INGHAM	WILLIAMSTON	COLLINS & AIKMAN PLASTICS - WILLIAMSTON DIV.	DIISOCYANATES	0	0	0	0	0	0	0	0
IONIA	BELDING	BELDING TANK TECHNOLOGIES, INC	STYRENE	44,827	0	0	0	0	0	0	0
IONIA	BELDING	EXTRUDED METALS	COPPER	8,556	2	0	0	0	0	0	0
IONIA	BELDING	EXTRUDED METALS	LEAD	2,101	6	0	0	0	0	0	0
IONIA	BELDING	EXTRUDED METALS	ZINC COMPOUNDS	2,813	6	0	0	0	0	0	0
IONIA	BELDING	JAYCOR, INC.	STYRENE	16,870	0	0	0	0	0	0	0
IONIA	BELDING	ROBROY INDUSTRIES	ANTIMONY COMPOUNDS	0	0	0	0	0	0	0	0
IONIA	BELDING	ROBROY INDUSTRIES	QUINONE	0	0	0	0	0	0	0	0
IONIA	BELDING	ROBROY INDUSTRIES	STYRENE	0	0	0	0	0	0	15,052	0
IONIA	BELDING	VIATEC INC	STYRENE	16,732	0	0	0	0	0	0	0
IONIA	IONIA	DANLEY IEM	COPPER	250	0	0	0	917	0	110,059	0



2003 TOXIC CHEMICAL RELEASE INVENTORY
STATE OF MICHIGAN SUMMARY DATA - PART I

County	City	Facility	Chemical	(lbs/year)							
				Air	Water	Underground Injection	Land Release/ Disposal	Off-site Release/ Disposal	POTW	Off-site Waste Managed	
IONIA	IONIA	MERIDIAN AUTOMOTIVE SYSTEMS	1,2,4-TRIMETHYLBENZENE	2,063	0	0	0	0	0	0	201
IONIA	IONIA	MERIDIAN AUTOMOTIVE SYSTEMS	CHROMIUM COMPOUNDS (EXCEPT	0	0	0	0	1,090	19	18,267	
IONIA	IONIA	MERIDIAN AUTOMOTIVE SYSTEMS	ETHYLBENZENE	2,198	0	0	0	0	0	48	
IONIA	IONIA	MERIDIAN AUTOMOTIVE SYSTEMS	LEAD COMPOUNDS	0	0	0	0	8,377	9	15,794	
IONIA	IONIA	MERIDIAN AUTOMOTIVE SYSTEMS	METHYL ISOBUTYL KETONE	1,985	0	0	0	0	0	10	
IONIA	IONIA	MERIDIAN AUTOMOTIVE SYSTEMS	NICKEL COMPOUNDS	4	0	0	0	1,267	60	149,581	
IONIA	IONIA	MERIDIAN AUTOMOTIVE SYSTEMS	SODIUM NITRITE	15	0	0	0	7,612	7,627	0	
IONIA	IONIA	MERIDIAN AUTOMOTIVE SYSTEMS	XYLENE (MIXED ISOMERS)	10,084	0	0	0	0	0	233	
IONIA	PORTLAND	ADM ALLIANCE NUTRITION INC	COPPER COMPOUNDS	0	0	0	0	0	0	0	
IONIA	PORTLAND	ADM ALLIANCE NUTRITION INC	MANGANESE COMPOUNDS	0	0	0	0	0	0	0	
IONIA	PORTLAND	ADM ALLIANCE NUTRITION INC	ZINC COMPOUNDS	0	0	0	0	0	0	0	
IONIA	PORTLAND	TRW AUTOMOTIVE COMMERCIAL STEERING	AMMONIA	0	0	0	0	0	0	0	
IONIA	PORTLAND	TRW AUTOMOTIVE COMMERCIAL STEERING	CHROMIUM COMPOUNDS (EXCEPT	0	0	0	0	0	0	5,803	
IONIA	PORTLAND	TRW AUTOMOTIVE COMMERCIAL STEERING	COPPER COMPOUNDS	0	0	0	0	5	5	10,156	
IONIA	PORTLAND	TRW AUTOMOTIVE COMMERCIAL STEERING	MANGANESE COMPOUNDS	5	0	0	0	10	5	26,117	
IONIA	PORTLAND	TRW AUTOMOTIVE COMMERCIAL STEERING	METHANOL	5	0	0	0	0	0	0	
IONIA	PORTLAND	TRW AUTOMOTIVE COMMERCIAL STEERING	NICKEL COMPOUNDS	0	0	0	0	5	5	7,255	
IOSCO	NATIONAL CITY	NEW NGC INC	LEAD COMPOUNDS	1	1	0	22	0	0	0	
IOSCO	OSCODA	ITT INDUSTRIES, FHS	LEAD COMPOUNDS	0	0	0	3	0	0	0	
IOSCO	TAWAS	TAWAS INDUSTRIES INC	DIISOCYANATES	0	0	0	0	0	0	0	
IOSCO	TAWAS CITY	TAWAS PLATING COMPANY	NICKEL COMPOUNDS	1,500	0	0	0	2,390	5	0	
IOSCO	TAWAS CITY	TAWAS PLATING COMPANY	NITRIC ACID	600	0	0	0	0	0	17,300	
ISABELLA	CLARE	MARTINREA INDUSTRIES INC	STYRENE	5	0	0	0	0	0	0	
ISABELLA	MT PLEASANT	CME CORPORATION	ETHYLENE GLYCOL	0	0	0	0	0	0	17,716	
ISABELLA	MT PLEASANT	ITW FOILS	METHANOL	107	0	0	0	0	0	2,520	
ISABELLA	MT PLEASANT	ITW FOILS	METHYL ETHYL KETONE	545	0	0	0	0	0	35,825	
ISABELLA	MT PLEASANT	ITW FOILS	TOLUENE	663	0	0	0	0	0	84,325	
ISABELLA	MT PLEASANT	THE DELFIELD COMPANY	CHROMIUM	10	0	0	0	486	0	203,879	
ISABELLA	MT PLEASANT	THE DELFIELD COMPANY	COPPER	10	0	0	0	0	0	1,964	
ISABELLA	MT PLEASANT	THE DELFIELD COMPANY	DIISOCYANATES	0	0	0	0	0	0	0	
ISABELLA	MT PLEASANT	THE DELFIELD COMPANY	LEAD COMPOUNDS	0	0	0	0	1	0	0	
ISABELLA	MT PLEASANT	THE DELFIELD COMPANY	MANGANESE	10	0	0	0	51	0	371,177	
ISABELLA	MT PLEASANT	THE DELFIELD COMPANY	NICKEL	10	0	0	0	236	0	130,387	
ISABELLA	MT. PLEASANT	EP HILLSDALE TOOL DIV. - MT. PLEASANT	LEAD COMPOUNDS	20	0	0	0	165	0	0	
ISABELLA	WEIDMAN	RANDELL MANUFACTURING INC	CHROMIUM	1	0	0	0	0	0	153,010	
ISABELLA	WEIDMAN	RANDELL MANUFACTURING INC	COPPER	0	0	0	0	0	0	7,759	
ISABELLA	WEIDMAN	RANDELL MANUFACTURING INC	DIISOCYANATES	0	0	0	0	0	0	1,361	
ISABELLA	WEIDMAN	RANDELL MANUFACTURING INC	MANGANESE	0	0	0	0	0	0	19,446	
ISABELLA	WEIDMAN	RANDELL MANUFACTURING INC	NICKEL	0	0	0	0	0	0	78,540	
JACKSON	JACKSON	CAMSHAFT MACHINE COMPANY, LLC	CHROMIUM	0	0	0	0	0	5	5,492	
JACKSON	JACKSON	CAMSHAFT MACHINE COMPANY, LLC	NICKEL	0	0	0	0	0	5	5,326	
JACKSON	JACKSON	EATON AEROQUIP CORPORATION	CHROMIUM	0	0	0	0	0	0	0	
JACKSON	JACKSON	EATON AEROQUIP CORPORATION	NICKEL	0	0	0	0	0	0	0	
JACKSON	JACKSON	EATON AEROQUIP CORPORATION	NITRIC ACID	419	0	0	0	0	34	0	
JACKSON	JACKSON	ELM PLATING COMPANY	CHROMIUM	0	0	0	750	750	0	0	
JACKSON	JACKSON	ELM PLATING COMPANY	NITRIC ACID	5	0	0	0	0	5	0	
JACKSON	JACKSON	ELM PLATING COMPANY	SULFURIC ACID AEROSOLS	0	0	0	0	0	5	0	
JACKSON	JACKSON	INDUSTRIAL STEEL TREATING	AMMONIA	10	0	0	0	0	0	0	
JACKSON	JACKSON	MICHIGAN SEAT CO.	DIISOCYANATES	0	0	0	0	0	0	0	
JACKSON	JACKSON	MICHNER PLATING COMPANY	CHROMIUM COMPOUNDS (EXCEPT	1	0	0	0	38,975	81	0	
JACKSON	JACKSON	MICHNER PLATING COMPANY	CYANIDE COMPOUNDS	0	0	0	0	0	70	1,699	
JACKSON	JACKSON	MICHNER PLATING COMPANY	NICKEL COMPOUNDS	0	0	0	0	12,308	11	0	
JACKSON	JACKSON	MICHNER PLATING COMPANY	NITRIC ACID	0	0	0	0	0	0	0	
JACKSON	JACKSON	MICHNER PLATING COMPANY	ZINC COMPOUNDS	1,131	50	0	0	39,342	360	0	



2003 TOXIC CHEMICAL RELEASE INVENTORY
STATE OF MICHIGAN SUMMARY DATA - PART I

County	City	Facility	Chemical	(lbs/year)						Off-site Waste	
				Air	Water	Underground Injection	Land Release/Disposal	Off-site Release/Disposal	POTW	Managed	
JACKSON	JACKSON	MICHNER PLATING COMPANY, METAL TREAT DIVISION	CHROMIUM COMPOUNDS (EXCEPT	0	0	0	0	7,790	116	0	
JACKSON	JACKSON	MICHNER PLATING COMPANY, METAL TREAT DIVISION	NITRATE COMPOUNDS	0	0	0	0	0	0	0	
JACKSON	JACKSON	MICHNER PLATING COMPANY, METAL TREAT DIVISION	NITRIC ACID	1	0	0	0	0	0	0	
JACKSON	JACKSON	MICHNER PLATING COMPANY, METAL TREAT DIVISION	ZINC COMPOUNDS	3,541	46	0	0	128,980	563	0	
JACKSON	JACKSON	NALCO COMPANY	CERTAIN GLYCOL ETHERS	1	0	0	0	0	0	0	
JACKSON	JACKSON	QUANEX CORPORATION, MACSTEEL MICHIGAN DIVISION	CHROMIUM COMPOUNDS (EXCEPT	232	0	0	0	25,111	0	0	
JACKSON	JACKSON	QUANEX CORPORATION, MACSTEEL MICHIGAN DIVISION	LEAD COMPOUNDS	694	0	0	0	11,290	0	63,698	
JACKSON	JACKSON	QUANEX CORPORATION, MACSTEEL MICHIGAN DIVISION	MANGANESE COMPOUNDS	2,663	0	0	0	42,262	0	244,089	
JACKSON	JACKSON	QUANEX CORPORATION, MACSTEEL MICHIGAN DIVISION	MERCURY	1	0	0	0	15	0	82	
JACKSON	JACKSON	QUANEX CORPORATION, MACSTEEL MICHIGAN DIVISION	MOLYBDENUM TRIOXIDE	0	49	0	0	0	0	0	
JACKSON	JACKSON	QUANEX CORPORATION, MACSTEEL MICHIGAN DIVISION	NICKEL COMPOUNDS	16	0	0	0	251	0	1,415	
JACKSON	JACKSON	QUANEX CORPORATION, MACSTEEL MICHIGAN DIVISION	VANADIUM COMPOUNDS	9	0	0	0	155	0	872	
JACKSON	JACKSON	QUANEX CORPORATION, MACSTEEL MICHIGAN DIVISION	ZINC COMPOUNDS	20,952	2	0	0	340,380	0	1,920,460	
JACKSON	JACKSON	R&J PLATING	ZINC COMPOUNDS	3	0	0	0	13,122	102	0	
JACKSON	JACKSON	SPARTON ELECTRONICS	LEAD	0	0	0	0	0	0	1,057	
JACKSON	JACKSON	TAC MANUFACTURING	DIISOCYANATES	771	0	0	0	0	0	723	
JACKSON	JACKSON	TAC MANUFACTURING	LEAD	1	0	0	0	0	0	0	
JACKSON	JACKSON	TRW AUTOMOTIVE - JACKSON PLANT	MANGANESE	0	0	0	0	0	0	143,398	
JACKSON	JACKSON	TRW AUTOMOTIVE - JACKSON PLANT	NICKEL	0	0	0	0	0	0	91,200	
JACKSON	JACKSON	WOLVERINE SIDING SYSTEMS	ANTIMONY	124	0	0	0	62	0	0	
JACKSON	JACKSON	WOLVERINE SIDING SYSTEMS	CHROMIUM	94	0	0	0	47	0	0	
JACKSON	MICHIGAN CENTE	ADCO PRODUCTS INC	ACRYLIC ACID	0	0	0	0	0	0	0	
JACKSON	MICHIGAN CENTE	ADCO PRODUCTS INC	LEAD COMPOUNDS	0	0	0	0	10	0	0	
JACKSON	MICHIGAN CENTE	ADCO PRODUCTS INC	TOLUENE	7,685	0	0	0	0	0	13,258	
JACKSON	MICHIGAN CENTE	ADCO PRODUCTS INC	TOLUENE DIISOCYANATE (MIXED IS	0	0	0	0	0	0	0	
JACKSON	MICHIGAN CENTE	ADCO PRODUCTS INC	XYLENE (MIXED ISOMERS)	0	0	0	0	0	0	0	
JACKSON	MICHIGAN CENTE	ADCO PRODUCTS INC	ZINC COMPOUNDS	0	0	0	0	0	0	0	
JACKSON	PARMA	MICHIGAN AUTOMOTIVE COMPRESSOR, INC	COPPER COMPOUNDS	0	0	0	0	398	17	56,874	
JACKSON	PARMA	MICHIGAN AUTOMOTIVE COMPRESSOR, INC	LEAD COMPOUNDS	0	0	0	0	44	0	1,484	
JACKSON	PARMA	MICHIGAN AUTOMOTIVE COMPRESSOR, INC	POLYCHLORINATED ALKANES	0	0	0	0	509	127	13,860	
JACKSON	PARMA	MICHIGAN AUTOMOTIVE COMPRESSOR, INC	XYLENE (MIXED ISOMERS)	3,286	0	0	0	0	0	3,120	
JACKSON	PARMA	MICHIGAN AUTOMOTIVE COMPRESSOR, INC	ZINC COMPOUNDS	0	0	0	0	2,373	21	0	
KALAMAZOO	GALESBURG	BENTELER AUTOMOTIVE CORP	MANGANESE	750	0	0	0	0	0	7,690	
KALAMAZOO	KALAMAZOO	ARVCO CONTAINER CORPORATION	DIISOCYANATES	0	0	0	0	0	0	0	
KALAMAZOO	KALAMAZOO	AZON USA, INC.	DIISOCYANATES	0	0	0	0	0	0	3,493	
KALAMAZOO	KALAMAZOO	AZON USA, INC.	ETHYLENE GLYCOL	0	0	0	0	0	0	0	
KALAMAZOO	KALAMAZOO	CHECKER MOTORS CORP	DIISOCYANATES	0	0	0	0	0	0	1,200	
KALAMAZOO	KALAMAZOO	CYTEC INDUSTRIES INC.	ACRYLAMIDE	4	0	0	0	0	0	0	
KALAMAZOO	KALAMAZOO	CYTEC INDUSTRIES INC.	AMMONIA	5	0	0	0	0	4,163	0	
KALAMAZOO	KALAMAZOO	CYTEC INDUSTRIES INC.	CHLOROMETHANE	2,516	0	0	0	0	0	0	
KALAMAZOO	KALAMAZOO	CYTEC INDUSTRIES INC.	DIMETHYLAMINE	1,078	0	0	0	0	8,291	0	
KALAMAZOO	KALAMAZOO	CYTEC INDUSTRIES INC.	EPICHLOROHYDRIN	39	0	0	0	0	0	0	
KALAMAZOO	KALAMAZOO	CYTEC INDUSTRIES INC.	FORMALDEHYDE	7,241	0	0	0	0	264,723	32,010	
KALAMAZOO	KALAMAZOO	CYTEC INDUSTRIES INC.	METHANOL	6,978	0	0	0	0	774,142	45	
KALAMAZOO	KALAMAZOO	CYTEC INDUSTRIES INC.	N-BUTYL ALCOHOL	23	0	0	0	0	4,534	0	
KALAMAZOO	KALAMAZOO	CYTEC INDUSTRIES INC.	NITRIC ACID	31	0	0	0	0	0	0	
KALAMAZOO	KALAMAZOO	FLOWSERVE CORPORATION	CHROMIUM COMPOUNDS (EXCEPT	0	0	0	0	0	0	0	
KALAMAZOO	KALAMAZOO	FLOWSERVE CORPORATION	COPPER COMPOUNDS	0	0	0	0	0	0	0	
KALAMAZOO	KALAMAZOO	FLOWSERVE CORPORATION	NICKEL COMPOUNDS	0	0	0	0	0	0	0	
KALAMAZOO	KALAMAZOO	GRAPHIC PACKAGING INTERNATIONAL, INC.	BENZO(G,H)PERYLENE	0	0	0	0	0	0	0	
KALAMAZOO	KALAMAZOO	GRAPHIC PACKAGING INTERNATIONAL, INC.	LEAD COMPOUNDS	40	0	0	0	254	25	0	
KALAMAZOO	KALAMAZOO	GRAPHIC PACKAGING INTERNATIONAL, INC.	MERCURY COMPOUNDS	0	0	0	0	1	0	0	
KALAMAZOO	KALAMAZOO	GRAPHIC PACKAGING INTERNATIONAL, INC.	POLYCYCLIC AROMATIC COMPOUN	0	0	0	0	0	0	0	
KALAMAZOO	KALAMAZOO	HUMPHREY PRODUCTS COMPANY	COPPER COMPOUNDS	2	0	0	0	0	0	17.796	



2003 TOXIC CHEMICAL RELEASE INVENTORY
STATE OF MICHIGAN SUMMARY DATA - PART I

County	City	Facility	Chemical	(lbs/year)						
				Air	Water	Underground Injection	Land Release/ Disposal	Off-site Release/ Disposal	POTW	Off-site Waste Managed
KALAMAZOO	KALAMAZOO	HUMPHREY PRODUCTS COMPANY	LEAD COMPOUNDS	0	0	0	0	0	0	372
KALAMAZOO	KALAMAZOO	HUMPHREY PRODUCTS COMPANY	ZINC COMPOUNDS	4	0	0	0	0	0	43,648
KALAMAZOO	KALAMAZOO	KALAMAZOO METAL FINISHERS	ZINC COMPOUNDS	0	0	0	0	600	42	0
KALAMAZOO	KALAMAZOO	KALSEC, INC.	DICHLOROMETHANE	26,551	0	0	0	0	1,057	0
KALAMAZOO	KALAMAZOO	KALSEC, INC.	METHANOL	70,164	0	0	0	0	105,171	0
KALAMAZOO	KALAMAZOO	KALSEC, INC.	N-HEXANE	416,448	0	0	0	0	1,980	0
KALAMAZOO	KALAMAZOO	KALSEC, INC.	PERACETIC ACID	0	0	0	0	0	0	0
KALAMAZOO	KALAMAZOO	PARKER HANNIFIN CORP., ABEX DIVISION	LEAD	0	0	0	0	0	0	587
KALAMAZOO	KALAMAZOO	PHARMACIA & UPJOHN COMPANY	ACETALDEHYDE	440	0	0	0	0	0	30
KALAMAZOO	KALAMAZOO	PHARMACIA & UPJOHN COMPANY	ACETONITRILE	8,060	0	0	0	0	3,500	823,500
KALAMAZOO	KALAMAZOO	PHARMACIA & UPJOHN COMPANY	AMMONIA	630	91	0	0	0	47,000	90
KALAMAZOO	KALAMAZOO	PHARMACIA & UPJOHN COMPANY	BROMINE	0	0	0	0	0	0	40
KALAMAZOO	KALAMAZOO	PHARMACIA & UPJOHN COMPANY	CHLORINE	2,730	910	0	0	0	3,300	80
KALAMAZOO	KALAMAZOO	PHARMACIA & UPJOHN COMPANY	CHROMIUM COMPOUNDS (EXCEPT CUMENE)	2,500	0	23,000	0	1,150	130	0
KALAMAZOO	KALAMAZOO	PHARMACIA & UPJOHN COMPANY	CUMENE	13	0	0	0	0	0	180,000
KALAMAZOO	KALAMAZOO	PHARMACIA & UPJOHN COMPANY	CYANIDE COMPOUNDS	220	0	0	0	0	68	50
KALAMAZOO	KALAMAZOO	PHARMACIA & UPJOHN COMPANY	DICHLOROMETHANE	8,800	140	37,000	0	0	7,900	5,919,630
KALAMAZOO	KALAMAZOO	PHARMACIA & UPJOHN COMPANY	EPICHLOROHYDRIN	25	0	0	0	0	0	60
KALAMAZOO	KALAMAZOO	PHARMACIA & UPJOHN COMPANY	ETHYLBENZENE	10	0	0	0	0	0	22,000
KALAMAZOO	KALAMAZOO	PHARMACIA & UPJOHN COMPANY	FORMALDEHYDE	155	160	2	0	0	360,000	3,120
KALAMAZOO	KALAMAZOO	PHARMACIA & UPJOHN COMPANY	FORMIC ACID	10	0	60	0	0	0	15,400
KALAMAZOO	KALAMAZOO	PHARMACIA & UPJOHN COMPANY	HYDROCHLORIC ACID AEROSOLS	88,010	0	0	0	0	0	0
KALAMAZOO	KALAMAZOO	PHARMACIA & UPJOHN COMPANY	HYDROGEN FLUORIDE	9,500	0	0	0	0	0	10
KALAMAZOO	KALAMAZOO	PHARMACIA & UPJOHN COMPANY	LEAD COMPOUNDS	1,100	0	1	0	430	64	0
KALAMAZOO	KALAMAZOO	PHARMACIA & UPJOHN COMPANY	MANGANESE COMPOUNDS	1,700	0	3,800	0	40	17,000	0
KALAMAZOO	KALAMAZOO	PHARMACIA & UPJOHN COMPANY	MERCURY COMPOUNDS	20	0	0	0	0	0	0
KALAMAZOO	KALAMAZOO	PHARMACIA & UPJOHN COMPANY	METHANOL	22,800	39,030	5,500	0	300	260,000	21,085,800
KALAMAZOO	KALAMAZOO	PHARMACIA & UPJOHN COMPANY	METHYL ETHYL KETONE	330	0	0	0	0	0	560,060
KALAMAZOO	KALAMAZOO	PHARMACIA & UPJOHN COMPANY	METHYL IODIDE	0	0	0	0	0	510	50
KALAMAZOO	KALAMAZOO	PHARMACIA & UPJOHN COMPANY	METHYL TERT-BUTYL ETHER	580	0	0	0	0	180	892,100
KALAMAZOO	KALAMAZOO	PHARMACIA & UPJOHN COMPANY	N,N-DIMETHYLFORMAMIDE	310	0	1,400	0	0	760,000	4,304,100
KALAMAZOO	KALAMAZOO	PHARMACIA & UPJOHN COMPANY	N-BUTYL ALCOHOL	3,770	0	0	0	0	94,000	2,402,650
KALAMAZOO	KALAMAZOO	PHARMACIA & UPJOHN COMPANY	N-HEXANE	880	0	0	0	0	25	88,000
KALAMAZOO	KALAMAZOO	PHARMACIA & UPJOHN COMPANY	N-METHYL-2-PYRROLIDONE	0	0	0	0	0	10,000	4,400
KALAMAZOO	KALAMAZOO	PHARMACIA & UPJOHN COMPANY	PERACETIC ACID	0	0	0	0	0	0	450
KALAMAZOO	KALAMAZOO	PHARMACIA & UPJOHN COMPANY	PYRIDINE	10	0	1	0	0	2,700	61,200
KALAMAZOO	KALAMAZOO	PHARMACIA & UPJOHN COMPANY	TERT-BUTYL ALCOHOL	180	0	0	0	40	250	230,000
KALAMAZOO	KALAMAZOO	PHARMACIA & UPJOHN COMPANY	TOLUENE	3,540	0	0	0	0	510	4,300,160
KALAMAZOO	KALAMAZOO	PHARMACIA & UPJOHN COMPANY	TRIETHYLAMINE	93	0	1,300	0	0	160,000	262,300
KALAMAZOO	KALAMAZOO	PHARMACIA & UPJOHN COMPANY	XYLENE (MIXED ISOMERS)	0	0	0	0	0	0	22,000
KALAMAZOO	KALAMAZOO	PHARMACIA & UPJOHN COMPANY	ZINC COMPOUNDS	1,600	0	1,900	0	14,020	14,000	0
KALAMAZOO	KALAMAZOO	PRECISION HEAT TREATING COMPANY	AMMONIA	0	0	0	0	0	0	0
KALAMAZOO	PARCHMENT	HERCULES, INC.	DAZOMET	0	0	0	0	0	0	900
KALAMAZOO	PORTAGE	BOWERS MANUFACTURING COMPANY	NITRATE COMPOUNDS	0	0	0	0	0	62,000	0
KALAMAZOO	PORTAGE	BOWERS MANUFACTURING COMPANY	NITRIC ACID	755	0	0	0	0	0	0
KALAMAZOO	PORTAGE	BUNTING BEARINGS CORPORATION	COPPER	0	0	0	0	0	0	23,862
KALAMAZOO	PORTAGE	KEPCO, INC.	NITRIC ACID	5	0	0	0	0	0	0
KALAMAZOO	VICKSBURG	SUMMIT POLYMERS - VICKSBURG	METHYL ETHYL KETONE	500	0	0	0	0	0	20,900
KALKASKA	KALKASKA	ITW CODING PRODUCTS	METHANOL	19,931	0	0	0	0	0	1,704
KALKASKA	KALKASKA	ITW CODING PRODUCTS	METHYL ETHYL KETONE	27,577	0	0	0	0	0	58,845
KALKASKA	KALKASKA	ITW CODING PRODUCTS	TOLUENE	73,470	0	0	0	0	0	73,031
KENT	ADA	ACCESS BUSINESS GROUP LLC	BARIIUM COMPOUNDS	8,100	0	0	0	234	502	0
KENT	ADA	ACCESS BUSINESS GROUP LLC	CERTAIN GLYCOL ETHERS	1,722	0	0	0	1,331	3,695	2,830
KENT	ADA	ACCESS BUSINESS GROUP LLC	DIETHANOLAMINE	0	0	0	0	950	2,510	348



2003 TOXIC CHEMICAL RELEASE INVENTORY
STATE OF MICHIGAN SUMMARY DATA - PART I

County	City	Facility	Chemical	(lbs/year)						
				Air	Water	Underground Injection	Land Release/ Disposal	Off-site Release/ Disposal	POTW	Off-site Waste Managed
KENT	ADA	ACCESS BUSINESS GROUP LLC	METHANOL	389	0	0	0	106	283	395
KENT	ADA	ACCESS BUSINESS GROUP LLC	N-BUTYL ALCOHOL	45	0	0	0	0	0	1,566
KENT	ADA	ACCESS BUSINESS GROUP LLC	ZINC COMPOUNDS	196	0	0	0	816	328	0
KENT	ALTO	MAGNA DONNELLY LOWELL ENGINEERING	METHANOL	3,484	0	0	0	0	0	37,551
KENT	ALTO	MAGNA DONNELLY LOWELL ENGINEERING	METHYL ISOBUTYL KETONE	2,827	0	0	0	0	0	7,510
KENT	ALTO	MAGNA DONNELLY LOWELL ENGINEERING	TOLUENE	2,113	0	0	0	0	0	11,265
KENT	ALTO	MAGNA DONNELLY LOWELL ENGINEERING	XYLENE (MIXED ISOMERS)	11,345	0	0	0	0	0	37,551
KENT	BELMONT	JACKSON PRODUCTS INC	BARIUM COMPOUNDS	0	0	0	0	395	0	452
KENT	CALEDONIA	HELEN, INC DBA ENVIRONMENTAL COATINGS, INC	1,2,4-TRIMETHYLBENZENE	500	0	0	0	0	0	40,600
KENT	CALEDONIA	HELEN, INC DBA ENVIRONMENTAL COATINGS, INC	CERTAIN GLYCOL ETHERS	1,000	0	0	0	0	0	11,400
KENT	CALEDONIA	HELEN, INC DBA ENVIRONMENTAL COATINGS, INC	METHYL ETHYL KETONE	0	0	0	0	0	0	0
KENT	CALEDONIA	HELEN, INC DBA ENVIRONMENTAL COATINGS, INC	N-BUTYL ALCOHOL	0	0	0	0	0	0	0
KENT	CALEDONIA	HELEN, INC DBA ENVIRONMENTAL COATINGS, INC	XYLENE (MIXED ISOMERS)	500	0	0	0	0	0	5,400
KENT	COMSTOCK PARK	BEHR INDUSTRIES CORPORATION	STYRENE	17,504	0	0	0	0	10	2,702
KENT	COMSTOCK PARK	BEHR INDUSTRIES CORPORATION	TOLUENE	2,774	0	0	0	0	1	547
KENT	COMSTOCK PARK	BEHR INDUSTRIES CORPORATION	XYLENE (MIXED ISOMERS)	3,824	0	0	0	0	1	2,708
KENT	GRAND RAPIDS	ADAC AUTOMOTIVE TRIM, INC. 36TH ST. PLANT	METHANOL	597	0	0	0	0	0	12,061
KENT	GRAND RAPIDS	ADAC AUTOMOTIVE TRIM, INC. 36TH ST. PLANT	TOLUENE	671	0	0	0	0	0	21,157
KENT	GRAND RAPIDS	ADAC AUTOMOTIVE TRIM, INC. 36TH ST. PLANT	XYLENE (MIXED ISOMERS)	1,380	0	0	0	0	0	1,685
KENT	GRAND RAPIDS	AMERICAN SEATING COMPANY	CHROMIUM	10	0	0	0	816	5	18,448
KENT	GRAND RAPIDS	AMERICAN SEATING COMPANY	MANGANESE	10	0	0	0	82	5	1,845
KENT	GRAND RAPIDS	AMERICAN SEATING COMPANY	NICKEL	10	0	0	0	408	5	9,224
KENT	GRAND RAPIDS	AMERIKAM	TRICHLOROETHYLENE	8,503	0	0	0	0	0	3,379
KENT	GRAND RAPIDS	BENTELER AUTOMOTIVE CORP.	MANGANESE	250	0	0	0	0	0	81,825
KENT	GRAND RAPIDS	BENTELER AUTOMOTIVE CORP.	MANGANESE	750	0	0	0	0	0	85,119
KENT	GRAND RAPIDS	BENTELER AUTOMOTIVE CORPORATION	CHROMIUM	5	1	0	0	165	9	124,953
KENT	GRAND RAPIDS	BENTELER AUTOMOTIVE CORPORATION	MANGANESE	4	1	0	0	118	8	11,479
KENT	GRAND RAPIDS	BENTELER AUTOMOTIVE CORPORATION	NICKEL	0	1	0	0	9	5	39,784
KENT	GRAND RAPIDS	BETZ INDUSTRIES	CHROMIUM	500	0	0	0	250	0	0
KENT	GRAND RAPIDS	BETZ INDUSTRIES	COPPER	500	0	0	0	250	0	0
KENT	GRAND RAPIDS	BETZ INDUSTRIES	MANGANESE	1,500	0	0	0	2,200	0	0
KENT	GRAND RAPIDS	BETZ INDUSTRIES	NICKEL	500	0	0	0	250	0	0
KENT	GRAND RAPIDS	BLACKMER - A DOVER RESOURCES CO.	LEAD COMPOUNDS	1	1	0	0	29	0	447
KENT	GRAND RAPIDS	BLACKMER - A DOVER RESOURCES CO.	MANGANESE COMPOUNDS	251	9	0	0	441	0	9,245
KENT	GRAND RAPIDS	BLACKMER - A DOVER RESOURCES CO.	PHENOL	164	0	0	0	11,700	0	18,900
KENT	GRAND RAPIDS	CASCADE DIE CASTING / MID-STATE	COPPER	1	0	0	0	0	0	9,388
KENT	GRAND RAPIDS	CASCADE DIE CASTING / MID-STATE	LEAD	0	0	0	0	0	0	18
KENT	GRAND RAPIDS	CITATION GRAND RAPIDS	COPPER	589	0	0	0	0	0	35,867
KENT	GRAND RAPIDS	CITATION GRAND RAPIDS	LEAD COMPOUNDS	16	0	0	0	0	0	979
KENT	GRAND RAPIDS	CITATION GRAND RAPIDS	ZINC COMPOUNDS	654	0	0	0	0	0	39,824
KENT	GRAND RAPIDS	CONTROLLED PLATING TECHNOLOGIES INC	CHROMIUM COMPOUNDS (EXCEPT	0	0	0	0	5,000	5	0
KENT	GRAND RAPIDS	CONTROLLED PLATING TECHNOLOGIES INC	NITRATE COMPOUNDS	0	0	0	0	20,600	5	0
KENT	GRAND RAPIDS	CONTROLLED PLATING TECHNOLOGIES INC	ZINC COMPOUNDS	0	0	0	0	5,000	5	0
KENT	GRAND RAPIDS	COOK COMPOSITES & POLYMERS	1,2,4-TRIMETHYLBENZENE	188	0	0	0	0	0	8,833
KENT	GRAND RAPIDS	COOK COMPOSITES & POLYMERS	CERTAIN GLYCOL ETHERS	1,250	0	0	0	0	0	18,151
KENT	GRAND RAPIDS	COOK COMPOSITES & POLYMERS	ETHYLBENZENE	674	0	0	0	0	0	38,363
KENT	GRAND RAPIDS	COOK COMPOSITES & POLYMERS	ETHYLENE GLYCOL	10	0	0	0	0	0	2,657
KENT	GRAND RAPIDS	COOK COMPOSITES & POLYMERS	MALEIC ANHYDRIDE	117	0	0	0	0	0	96
KENT	GRAND RAPIDS	COOK COMPOSITES & POLYMERS	NAPHTHALENE	318	0	0	0	0	0	3,627
KENT	GRAND RAPIDS	COOK COMPOSITES & POLYMERS	N-BUTYL ALCOHOL	300	0	0	0	0	0	298
KENT	GRAND RAPIDS	COOK COMPOSITES & POLYMERS	PHTHALIC ANHYDRIDE	1,732	0	0	0	0	0	96
KENT	GRAND RAPIDS	COOK COMPOSITES & POLYMERS	SEC-BUTYL ALCOHOL	300	0	0	0	0	0	298
KENT	GRAND RAPIDS	COOK COMPOSITES & POLYMERS	TOLUENE	80	0	0	0	0	0	7,880
KENT	GRAND RAPIDS	COOK COMPOSITES & POLYMERS	XYLENE (MIXED ISOMERS)	2,690	0	0	0	0	0	208,590



2003 TOXIC CHEMICAL RELEASE INVENTORY
STATE OF MICHIGAN SUMMARY DATA - PART I

County	City	Facility	Chemical	(lbs/year)						
				Air	Water	Underground Injection	Land Release/ Disposal	Off-site Release/ Disposal	Off-site Waste POTW Managed	
KENT	GRAND RAPIDS	COUNTRY FRESH INC.	AMMONIA	0	0	0	0	0	0	0
KENT	GRAND RAPIDS	COUNTRY FRESH INC.	NITRIC ACID	0	0	0	0	0	0	0
KENT	GRAND RAPIDS	DELPHI ENERGY AND CHASSIS SYSTEMS	AMMONIA	0	0	0	0	0	0	0
KENT	GRAND RAPIDS	DELPHI ENERGY AND CHASSIS SYSTEMS	POLYCHLORINATED ALKANES	0	7	0	0	2,885	59	33,873
KENT	GRAND RAPIDS	DELPHI ENERGY AND CHASSIS SYSTEMS	ZINC COMPOUNDS	10	81	0	0	6,985	70	0
KENT	GRAND RAPIDS	GENERAL MOTORS GRAND RAPIDS METAL CENTER	LEAD	27	1	0	0	200	0	24
KENT	GRAND RAPIDS	GENERAL MOTORS GRAND RAPIDS METAL CENTER	MANGANESE	32	0	0	0	220	0	0
KENT	GRAND RAPIDS	HB FULLER COMPANY	DIISOCYANATES	5	3	0	0	0	0	9,074
KENT	GRAND RAPIDS	HB FULLER COMPANY	METHYL ETHYL KETONE	2,602	3	0	0	0	0	2,100
KENT	GRAND RAPIDS	HB FULLER COMPANY	N-HEXANE	10,964	0	0	0	0	0	4,200
KENT	GRAND RAPIDS	HB FULLER COMPANY	N-METHYL-2-PYRROLIDONE	40	1	0	0	0	0	45,100
KENT	GRAND RAPIDS	HB FULLER COMPANY	POLYCHLORINATED ALKANES	0	0	0	0	0	0	9,779
KENT	GRAND RAPIDS	HB FULLER COMPANY	TOLUENE	5,769	0	0	0	0	0	25,200
KENT	GRAND RAPIDS	HB FULLER COMPANY	TOLUENE DIISOCYANATE (MIXED IS	2	1	0	0	0	0	3,761
KENT	GRAND RAPIDS	HB FULLER COMPANY	ZINC COMPOUNDS	0	0	0	0	0	0	0
KENT	GRAND RAPIDS	INTERFACE FABRICS MARKETING, INC.	DECABROMODIPHENYL OXIDE	0	0	0	0	0	0	250
KENT	GRAND RAPIDS	KEELER BRASS COMPANY - FKI HARDWARE GROUP	COPPER COMPOUNDS	255	0	0	0	11,000	250	0
KENT	GRAND RAPIDS	KEELER BRASS COMPANY - FKI HARDWARE GROUP	CYANIDE COMPOUNDS	255	0	0	0	0	5	10
KENT	GRAND RAPIDS	KEELER BRASS COMPANY - FKI HARDWARE GROUP	DICHLOROMETHANE	9,450	0	0	0	0	0	10
KENT	GRAND RAPIDS	KEELER BRASS COMPANY - FKI HARDWARE GROUP	NICKEL COMPOUNDS	255	0	0	0	1,830	25	0
KENT	GRAND RAPIDS	KEELER BRASS COMPANY - FKI HARDWARE GROUP	NITRATE COMPOUNDS	0	0	0	0	0	21,000	0
KENT	GRAND RAPIDS	KEELER BRASS COMPANY - FKI HARDWARE GROUP	NITRIC ACID	10	0	0	0	0	0	0
KENT	GRAND RAPIDS	KEELER BRASS COMPANY - FKI HARDWARE GROUP	TRICHLOROETHYLENE	54,000	0	0	0	0	0	150
KENT	GRAND RAPIDS	KEELER BRASS COMPANY - FKI HARDWARE GROUP	ZINC COMPOUNDS	255	0	0	0	3,500	95	0
KENT	GRAND RAPIDS	KEYSTONE AUTOMOTIVE - GRAND RAPIDS BRANCH	NICKEL	0	0	0	0	0	250	2,703
KENT	GRAND RAPIDS	KNAPE & VOGT MFG. CO.	CHROMIUM COMPOUNDS (EXCEPT	0	0	0	0	19,848	66	0
KENT	GRAND RAPIDS	KNAPE & VOGT MFG. CO.	DIISOCYANATES	0	0	0	0	111	0	0
KENT	GRAND RAPIDS	KNAPE & VOGT MFG. CO.	NITRATE COMPOUNDS	0	0	0	0	0	99,204	0
KENT	GRAND RAPIDS	KNAPE & VOGT MFG. CO.	NITRIC ACID	0	0	0	0	0	0	0
KENT	GRAND RAPIDS	KNAPE & VOGT MFG. CO.	ZINC COMPOUNDS	0	0	0	0	48,756	242	0
KENT	GRAND RAPIDS	LEON PLASTICS INC	DIMETHIPIIN	250	0	0	0	2,802	0	0
KENT	GRAND RAPIDS	LEON PLASTICS INC	METHYL ISOBUTYL KETONE	50	0	0	0	0	0	1,384
KENT	GRAND RAPIDS	MACDONALD'S INDUSTRIAL PRODUCTS - PLANT #3	CHROMIUM COMPOUNDS (EXCEPT	5	0	0	0	835	180	5,000
KENT	GRAND RAPIDS	MACDONALD'S INDUSTRIAL PRODUCTS - PLANT #3	COPPER COMPOUNDS	15	0	0	0	35	400	8,916
KENT	GRAND RAPIDS	MACDONALD'S INDUSTRIAL PRODUCTS - PLANT #3	FORMALDEHYDE	1,725	0	0	0	0	10	0
KENT	GRAND RAPIDS	MACDONALD'S INDUSTRIAL PRODUCTS - PLANT #3	NICKEL COMPOUNDS	15	0	0	0	150	275	7,610
KENT	GRAND RAPIDS	MACDONALD'S INDUSTRIAL PRODUCTS - PLANT #3	NITRIC ACID	764	0	0	0	430	0	0
KENT	GRAND RAPIDS	MASTER FINISH COMPANY	NICKEL COMPOUNDS	10	0	0	0	0	489	5,397
KENT	GRAND RAPIDS	MASTER FINISH COMPANY	NITRIC ACID	6,198	0	0	0	0	0	7,001
KENT	GRAND RAPIDS	MEDTRONIC BIOMEDICUS INC., STERILE SYSTEMS OPERATI	ETHYLENE GLYCOL	0	0	0	0	0	0	137,429
KENT	GRAND RAPIDS	MEDTRONIC BIOMEDICUS INC., STERILE SYSTEMS OPERATI	ETHYLENE OXIDE	5	0	0	0	0	0	0
KENT	GRAND RAPIDS	MERIDIAN AUTOMOTIVE INC - PLANT 1 & 7	CERTAIN GLYCOL ETHERS	9,367	0	0	0	0	0	886
KENT	GRAND RAPIDS	MERIDIAN AUTOMOTIVE INC - PLANT 1 & 7	DIISOCYANATES	0	0	0	0	895	0	863
KENT	GRAND RAPIDS	METAL COMPONENTS INC.	MANGANESE	0	0	0	0	0	0	12,650
KENT	GRAND RAPIDS	MICHIGAN WHEEL CORPORATION	COPPER	2,750	0	0	0	0	0	234,002
KENT	GRAND RAPIDS	MICHIGAN WHEEL CORPORATION	LEAD	5	0	0	0	0	0	970
KENT	GRAND RAPIDS	MICHIGAN WHEEL CORPORATION	NICKEL	108	0	0	0	0	0	1,435
KENT	GRAND RAPIDS	MIDWEST PLATING COMPANY, INC	CHROMIUM COMPOUNDS (EXCEPT	0	0	0	0	8,700	250	0
KENT	GRAND RAPIDS	MIDWEST PLATING COMPANY, INC	ZINC COMPOUNDS	0	0	0	0	14,650	5	0
KENT	GRAND RAPIDS	MILLER PRODUCTS, INC.	N-BUTYL ALCOHOL	14,387	0	0	0	0	0	2,539
KENT	GRAND RAPIDS	MILLER PRODUCTS, INC.	TOLUENE	12,773	0	0	0	0	0	2,254
KENT	GRAND RAPIDS	MILLER PRODUCTS, INC.	XYLENE (MIXED ISOMERS)	18,185	0	0	0	0	0	3,209
KENT	GRAND RAPIDS	MITCO. INC	SODIUM NITRITE	0	0	0	0	0	0	0
KENT	GRAND RAPIDS	MONROE INCORPORATED	LEAD	9	0	0	0	0	0	4,550



2003 TOXIC CHEMICAL RELEASE INVENTORY
STATE OF MICHIGAN SUMMARY DATA - PART I

County	City	Facility	Chemical	(lbs/year)						
				Air	Water	Underground Injection	Land Release/ Disposal	Off-site Release/ Disposal	POTW	Off-site Waste Managed
KENT	GRAND RAPIDS	PAULSTRA CRC CORPORATION	ETHYLENE GLYCOL	495	0	0	0	0	0	1,981
KENT	GRAND RAPIDS	PAULSTRA CRC CORPORATION	METHYL ETHYL KETONE	1,308	0	0	0	0	0	0
KENT	GRAND RAPIDS	PAULSTRA CRC CORPORATION	METHYL ISOBUTYL KETONE	3,290	0	0	0	0	0	0
KENT	GRAND RAPIDS	PAULSTRA CRC CORPORATION	THIRAM	0	0	0	0	0	0	0
KENT	GRAND RAPIDS	PAULSTRA CRC CORPORATION	TOLUENE	5,823	0	0	0	0	0	8,268
KENT	GRAND RAPIDS	PAULSTRA CRC CORPORATION	XYLENE (MIXED ISOMERS)	3,078	0	0	0	0	0	8,268
KENT	GRAND RAPIDS	PAULSTRA CRC CORPORATION	ZINC COMPOUNDS	0	0	0	0	0	0	0
KENT	GRAND RAPIDS	PLASTIC PLATE, INC. MONROE PLANT	CHROMIUM COMPOUNDS (EXCEPT	500	0	0	0	3,663	250	1,000
KENT	GRAND RAPIDS	PLASTIC PLATE, INC. MONROE PLANT	COPPER COMPOUNDS	10	0	0	0	8,834	250	2,716
KENT	GRAND RAPIDS	PLASTIC PLATE, INC. MONROE PLANT	LEAD	10	0	0	0	50	0	22
KENT	GRAND RAPIDS	PLASTIC PLATE, INC. MONROE PLANT	NICKEL	1,000	0	0	0	14,061	250	6,969
KENT	GRAND RAPIDS	PLASTIC PLATE, INC. MONROE PLANT	NITRATE COMPOUNDS	500	0	0	0	5	40,300	0
KENT	GRAND RAPIDS	PLASTIC PLATE, INC. MONROE PLANT	NITRIC ACID	500	0	0	0	0	0	0
KENT	GRAND RAPIDS	ROCKFORD ACOUSTIC DESIGN	LEAD COMPOUNDS	48	0	0	0	0	0	0
KENT	GRAND RAPIDS	ROMAN MANUFACTURING INC, TRANSPower DIVISION	COPPER	0	0	0	0	55	0	8,612
KENT	GRAND RAPIDS	ROMAN MANUFACTURING, INC.	COPPER	0	0	0	0	147	0	15,448
KENT	GRAND RAPIDS	SAFETY-KLEEN SYSTEMS (506101)	ETHYLENE GLYCOL	2	0	0	0	0	0	50,251
KENT	GRAND RAPIDS	SAFETY-KLEEN SYSTEMS (506101)	LEAD	0	0	0	0	0	0	343
KENT	GRAND RAPIDS	SAFETY-KLEEN SYSTEMS (506101)	POLYCYCLIC AROMATIC COMPOUN	0	0	0	0	0	0	873
KENT	GRAND RAPIDS	SPECIALTY HEAT TREATING INC	METHANOL	1,726	0	0	0	0	0	0
KENT	GRAND RAPIDS	SPECTRUM CUBIC INC	ETHYLBENZENE	352	0	0	0	0	0	9,839
KENT	GRAND RAPIDS	SPECTRUM CUBIC INC	METHANOL	0	0	0	0	0	0	39,359
KENT	GRAND RAPIDS	SPECTRUM CUBIC INC	TOLUENE	256	0	0	0	0	3	24,600
KENT	GRAND RAPIDS	SPECTRUM CUBIC INC	XYLENE (MIXED ISOMERS)	2,063	0	0	0	0	1	24,600
KENT	GRAND RAPIDS	SPECTRUM INDUSTRIES INC	METHANOL	1,760	0	0	0	0	0	10,568
KENT	GRAND RAPIDS	SPECTRUM INDUSTRIES INC	METHYL ETHYL KETONE	3	0	0	0	0	206	2,643
KENT	GRAND RAPIDS	SPECTRUM INDUSTRIES INC	TOLUENE	8,710	0	0	0	0	2	6,605
KENT	GRAND RAPIDS	SPECTRUM INDUSTRIES INC	XYLENE (MIXED ISOMERS)	8,179	0	0	0	0	0	6,605
KENT	GRAND RAPIDS	SPECTRUM WEALTHY INC	ZINC COMPOUNDS	0	0	0	0	3	37	0
KENT	GRAND RAPIDS	STATE HEAT TREAT INC	AMMONIA	250	0	0	0	0	0	0
KENT	GRAND RAPIDS	STEELCASE INC	DIISOCYANATES	26	0	0	0	0	0	0
KENT	GRAND RAPIDS	STEELCASE INC	ETHYLBENZENE	6,600	0	0	0	160	0	27,200
KENT	GRAND RAPIDS	STEELCASE INC	LEAD	30	0	0	0	182	0	122
KENT	GRAND RAPIDS	STEELCASE INC	XYLENE (MIXED ISOMERS)	20,400	0	0	0	400	5	112,800
KENT	GRAND RAPIDS	STEELTECH LTD	CHROMIUM	0	0	0	0	0	0	0
KENT	GRAND RAPIDS	STEELTECH LTD	COBALT	0	0	0	0	0	0	0
KENT	GRAND RAPIDS	STEELTECH LTD	NICKEL	0	0	0	0	0	0	0
KENT	GRAND RAPIDS	STEPHENSON & LAWYER INC 130130	DICHLOROMETHANE	255	0	0	0	0	0	600
KENT	GRAND RAPIDS	THIERICA INC.	METHYL ETHYL KETONE	10,275	0	0	0	0	0	5,277
KENT	GRAND RAPIDS	THIERICA INC.	TOLUENE	15,525	0	0	0	0	0	0
KENT	GRAND RAPIDS	VALLEY CITY PLATING	CYANIDE COMPOUNDS	43	0	0	0	0	13	6
KENT	GRAND RAPIDS	VALLEY CITY PLATING	LEAD COMPOUNDS	0	0	0	0	0	6	46
KENT	GRAND RAPIDS	VALLEY CITY PLATING	NICKEL COMPOUNDS	119	0	0	0	161	156	5,982
KENT	GRAND RAPIDS	VENTURE GRAND RAPIDS, LLC	XYLENE (MIXED ISOMERS)	7,616	0	0	0	0	0	15,609
KENT	GRAND RAPIDS	WORTHEN COATED FABRICS	TOLUENE	17,834	0	0	0	0	0	8,258
KENT	GRAND RAPIDS	WORTHEN COATED FABRICS	XYLENE (MIXED ISOMERS)	799	0	0	0	0	0	378
KENT	GRAND RAPIDS	YAMAHA MUSICAL PRODUCTS INC	COPPER	7	0	0	0	1,159	26	1,764
KENT	GRAND RAPIDS	YAMAHA MUSICAL PRODUCTS INC	LEAD	0	0	0	0	32	1	0
KENT	GRANDVILLE	AUTO CAST INC	COPPER	350	0	0	0	3	0	14,100
KENT	GRANDVILLE	AUTO CAST INC	LEAD	7	0	0	0	2	0	294
KENT	GRANDVILLE	J.L. FRENCH - GRANDVILLE PLANT	COPPER	10	0	0	0	105	0	26,102
KENT	GRANDVILLE	J.L. FRENCH - GRANDVILLE PLANT	LEAD	0	0	0	0	0	0	791
KENT	KENTWOOD	ALLIED FINISHING INC.	CHROMIUM COMPOUNDS (EXCEPT	10	5	0	0	286	288	13,764
KENT	KENTWOOD	ALLIED FINISHING INC.	COPPER COMPOUNDS	255	5	0	0	35	250	10,909



2003 TOXIC CHEMICAL RELEASE INVENTORY
STATE OF MICHIGAN SUMMARY DATA - PART I

County	City	Facility	Chemical	(lbs/year)						Off-site Waste Managed
				Air	Water	Underground Injection	Land Release/ Disposal	Off-site Release/ Disposal	POTW	
KENT	KENTWOOD	ALLIED FINISHING INC.	CYANIDE COMPOUNDS	0	1	0	0	0	5	1
KENT	KENTWOOD	ALLIED FINISHING INC.	NICKEL COMPOUNDS	18	4	0	0	12	120	21,539
KENT	KENTWOOD	ALLIED FINISHING INC.	NITRIC ACID	92	0	0	0	0	0	101,515
KENT	KENTWOOD	AUTOCAM CORPORATION	CHROMIUM COMPOUNDS (EXCEPT	0	0	0	0	0	0	0
KENT	KENTWOOD	AUTOCAM CORPORATION	LEAD COMPOUNDS	0	0	0	0	17	0	0
KENT	KENTWOOD	AUTOCAM CORPORATION	MANGANESE COMPOUNDS	0	0	0	0	0	0	0
KENT	KENTWOOD	AUTOCAM CORPORATION	NICKEL COMPOUNDS	0	0	0	0	0	0	0
KENT	KENTWOOD	LACKS EXTERIOR SYSTEMS INC - AIRLANE PLANT	AMMONIA	500	0	0	0	0	0	0
KENT	KENTWOOD	LACKS EXTERIOR SYSTEMS INC - AIRLANE PLANT	CHROMIUM COMPOUNDS (EXCEPT	10	0	0	0	16,010	250	1,964
KENT	KENTWOOD	LACKS EXTERIOR SYSTEMS INC - AIRLANE PLANT	COPPER COMPOUNDS	10	0	0	0	64,730	250	13,359
KENT	KENTWOOD	LACKS EXTERIOR SYSTEMS INC - AIRLANE PLANT	FORMALDEHYDE	1,000	0	0	0	0	0	0
KENT	KENTWOOD	LACKS EXTERIOR SYSTEMS INC - AIRLANE PLANT	LEAD	10	0	0	0	149	0	26
KENT	KENTWOOD	LACKS EXTERIOR SYSTEMS INC - AIRLANE PLANT	METHANOL	32,379	0	0	0	5	5	10
KENT	KENTWOOD	LACKS EXTERIOR SYSTEMS INC - AIRLANE PLANT	NICKEL COMPOUNDS	255	0	0	0	62,919	250	12,725
KENT	KENTWOOD	LACKS EXTERIOR SYSTEMS INC - AIRLANE PLANT	NITRATE COMPOUNDS	255	0	0	0	1,056	437,006	255
KENT	KENTWOOD	LACKS EXTERIOR SYSTEMS INC - AIRLANE PLANT	NITRIC ACID	500	0	0	0	0	0	0
KENT	KENTWOOD	LACKS TRIM SYSTEMS, INC. - 52ND STREET PAINT EAST	ETHYLBENZENE	1,000	0	0	0	0	5	6,679
KENT	KENTWOOD	LACKS TRIM SYSTEMS, INC. - 52ND STREET PAINT EAST	METHYL ETHYL KETONE	2,588	0	0	0	0	5	29,804
KENT	KENTWOOD	LACKS TRIM SYSTEMS, INC. - 52ND STREET PAINT EAST	METHYL ISOBUTYL KETONE	1,000	0	0	0	0	5	7,098
KENT	KENTWOOD	LACKS TRIM SYSTEMS, INC. - 52ND STREET PAINT EAST	TOLUENE	1,000	0	0	0	0	5	11,504
KENT	KENTWOOD	LACKS TRIM SYSTEMS, INC. - 52ND STREET PAINT EAST	XYLENE (MIXED ISOMERS)	1,000	0	0	0	0	5	12,750
KENT	KENTWOOD	LACKS TRIM SYSTEMS, INC. - 52ND STREET PAINT WEST	METHYL ETHYL KETONE	26,299	0	0	0	0	0	4,032
KENT	KENTWOOD	LACKS TRIM SYSTEMS, INC. - 52ND STREET PAINT WEST	METHYL ISOBUTYL KETONE	7,299	0	0	0	0	0	1,116
KENT	KENTWOOD	LACKS TRIM SYSTEMS, INC. - 52ND STREET PAINT WEST	TOLUENE	3,003	0	0	0	0	0	250
KENT	KENTWOOD	PLASTIC PLATE, INC. BROCKTON PLANT	LEAD	10	0	0	0	7	0	0
KENT	KENTWOOD	PLASTIC PLATE, INC. RALEIGH PLANT	METHYL ETHYL KETONE	1,610	0	0	0	0	0	9,762
KENT	KENTWOOD	PLASTIC PLATE, INC. RALEIGH PLANT	METHYL ISOBUTYL KETONE	500	0	0	0	0	0	1,719
KENT	KENTWOOD	PLASTIC PLATE, INC. RALEIGH PLANT	TOLUENE	500	0	0	0	0	0	1,915
KENT	KENTWOOD	ROBERT BOSCH FUEL SYSTEMS (FORMERLY DIESEL TECH	CHROMIUM	0	0	0	0	2,397	0	29,904
KENT	KENTWOOD	SMITHS AEROSPACE	LEAD	0	0	0	0	0	0	0
KENT	KENTWOOD	STEELCASE INC. KENTWOOD COMPLEX	DIISOCYANATES	25	0	0	0	0	0	0
KENT	KENTWOOD	STEELCASE INC. KENTWOOD COMPLEX	LEAD	29	0	0	0	107	0	71
KENT	KENTWOOD	STEELCASE INC. KENTWOOD COMPLEX	TOLUENE	3,250	0	0	0	0	0	3,901
KENT	KENTWOOD	STEELCASE INC. KENTWOOD COMPLEX	XYLENE (MIXED ISOMERS)	1,450	0	0	0	0	0	1,401
KENT	KENTWOOD	TRIDENT LIGHTING, LLC	SEC-BUTYL ALCOHOL	8,338	0	0	0	0	0	25,263
KENT	LOWELL	PURFORMS, INC.	DIISOCYANATES	0	0	0	0	0	0	0
KENT	ROCKFORD	WOLVERINE LEATHERS	AMMONIA	5,802	0	0	0	0	17,406	0
KENT	ROCKFORD	WOLVERINE LEATHERS	CERTAIN GLYCOL ETHERS	2,480	0	0	0	0	4,959	0
KENT	ROCKFORD	WOLVERINE LEATHERS	CHROMIUM COMPOUNDS (EXCEPT	320	0	0	0	106,266	300	0
KENT	ROCKFORD	WOLVERINE LEATHERS	FORMIC ACID	1,750	0	0	0	0	0	0
KENT	ROCKFORD	WOLVERINE WORLD WIDE INC - SOLE PLANT, FACT. A & F	DIISOCYANATES	13	0	0	0	0	0	5,086
KENT	ROCKFORD	WOLVERINE WORLD WIDE INC - SOLE PLANT, FACT. A & F	METHYL ETHYL KETONE	19,989	0	0	0	0	0	12,641
KENT	ROCKFORD	WOLVERINE WORLD WIDE INC - SOLE PLANT, FACT. A & F	TOLUENE	16,642	0	0	0	0	0	0
KENT	SPARTA	CASCADE DIE CASTING / GREAT LAKES	COPPER	771	0	0	0	0	0	10,867
KENT	SPARTA	FEDERAL MOGUL POWERTRAIN SYSTEMS	LEAD	489	0	0	0	17	0	0
KENT	SPARTA	FEDERAL MOGUL POWERTRAIN SYSTEMS	MANGANESE	1,329	0	0	0	733	0	0
KENT	SPARTA	GENERAL FORMULATIONS, INC.	LEAD COMPOUNDS	0	0	0	0	1,043	0	0
KENT	SPARTA	GENERAL FORMULATIONS, INC.	METHYL ETHYL KETONE	421	0	0	0	845	0	7,517
KENT	SPARTA	GENERAL FORMULATIONS, INC.	TOLUENE	4,156	0	0	0	993	0	6,652
KENT	SPARTA	SPARTA FOUNDARY INC	COPPER	250	0	0	0	250	0	0
KENT	SPARTA	SPARTA FOUNDARY INC	LEAD	677	0	0	0	47	0	0
KENT	SPARTA	SPARTA FOUNDARY INC	MANGANESE	982	0	0	0	0	0	0
KENT	SPARTA	TESA TAPE INC	TOLUENE	33,723	0	0	0	0	0	2,600
KENT	WYOMING	CHEMCENTRAL/GRAND RAPIDS	1,2,4-TRIMETHYLBENZENE	0	0	0	0	0	0	0



2003 TOXIC CHEMICAL RELEASE INVENTORY
STATE OF MICHIGAN SUMMARY DATA - PART I

County	City	Facility	Chemical	(lbs/year)						
				Air	Water	Underground Injection	Land Release/ Disposal	Off-site Release/ Disposal	POTW	Off-site Waste Managed
KENT	WYOMING	CHEMCENTRAL/GRAND RAPIDS	CERTAIN GLYCOL ETHERS	0	0	0	0	0	0	0
KENT	WYOMING	CHEMCENTRAL/GRAND RAPIDS	CUMENE	0	0	0	0	0	0	0
KENT	WYOMING	CHEMCENTRAL/GRAND RAPIDS	DIETHANOLAMINE	0	0	0	0	0	0	0
KENT	WYOMING	CHEMCENTRAL/GRAND RAPIDS	ETHYLBENZENE	0	0	0	0	0	0	0
KENT	WYOMING	CHEMCENTRAL/GRAND RAPIDS	ETHYLENE GLYCOL	0	0	0	0	0	0	0
KENT	WYOMING	CHEMCENTRAL/GRAND RAPIDS	METHANOL	1,250	0	0	0	0	0	250
KENT	WYOMING	CHEMCENTRAL/GRAND RAPIDS	METHYL ETHYL KETONE	255	0	0	0	0	0	250
KENT	WYOMING	CHEMCENTRAL/GRAND RAPIDS	METHYL ISOBUTYL KETONE	0	0	0	0	0	0	0
KENT	WYOMING	CHEMCENTRAL/GRAND RAPIDS	N-BUTYL ALCOHOL	0	0	0	0	0	0	0
KENT	WYOMING	CHEMCENTRAL/GRAND RAPIDS	N-HEXANE	755	0	0	0	0	0	250
KENT	WYOMING	CHEMCENTRAL/GRAND RAPIDS	SEC-BUTYL ALCOHOL	0	0	0	0	0	0	0
KENT	WYOMING	CHEMCENTRAL/GRAND RAPIDS	TOLUENE	500	0	0	0	0	250	250
KENT	WYOMING	CHEMCENTRAL/GRAND RAPIDS	TRICHLOROETHYLENE	0	0	0	0	0	0	0
KENT	WYOMING	CHEMCENTRAL/GRAND RAPIDS	XYLENE (MIXED ISOMERS)	0	0	0	0	0	0	0
KENT	WYOMING	ELECTRO CHEMICAL FINISHING CO.	CHLORINE	255	5	0	0	0	0	0
KENT	WYOMING	ELECTRO CHEMICAL FINISHING CO.	CHROMIUM COMPOUNDS (EXCEPT	255	5	0	0	0	250	8,326
KENT	WYOMING	ELECTRO CHEMICAL FINISHING CO.	COPPER COMPOUNDS	255	5	0	0	750	250	5,075
KENT	WYOMING	ELECTRO CHEMICAL FINISHING CO.	LEAD COMPOUNDS	1	0	0	0	0	1	7
KENT	WYOMING	ELECTRO CHEMICAL FINISHING CO.	LEAD COMPOUNDS	0	0	0	0	0	7	382
KENT	WYOMING	ELECTRO CHEMICAL FINISHING CO.	NICKEL COMPOUNDS	255	5	0	0	0	5	16,831
KENT	WYOMING	ELECTRO CHEMICAL FINISHING CO.	NICKEL COMPOUNDS	255	5	0	0	750	250	15,744
KENT	WYOMING	ELECTRO CHEMICAL FINISHING CO.	NITRATE COMPOUNDS	10	5	0	0	250	29,176	0
KENT	WYOMING	ELECTRO CHEMICAL FINISHING CO.	NITRIC ACID	500	5	0	0	0	0	0
KENT	WYOMING	LIGHT METALS CORPORATION	NITRATE COMPOUNDS	0	0	0	0	0	98,008	0
KENT	WYOMING	LIGHT METALS CORPORATION	NITRIC ACID	1	0	0	0	0	0	0
KENT	WYOMING	MICHIGAN TURKEY PRODUCERS	AMMONIA	5	0	0	0	0	0	0
LAPEER	LAPEER	ALBAR INDUSTRIES INC	ETHYLBENZENE	22,551	0	0	0	0	0	3,980
LAPEER	LAPEER	ALBAR INDUSTRIES INC	METHYL ETHYL KETONE	20,348	0	0	0	0	0	3,612
LAPEER	LAPEER	ALBAR INDUSTRIES INC	TOLUENE	10,404	0	0	0	0	0	1,847
LAPEER	LAPEER	ALBAR INDUSTRIES INC	XYLENE (MIXED ISOMERS)	26,801	0	0	0	0	0	4,730
LAPEER	LAPEER	DECO'PLATE MFG. CO	CHROMIUM COMPOUNDS (EXCEPT	0	0	0	0	29,849	253	0
LAPEER	LAPEER	DECO'PLATE MFG. CO	COPPER COMPOUNDS	0	0	0	0	9,888	169	0
LAPEER	LAPEER	DECO'PLATE MFG. CO	FORMALDEHYDE	1	0	0	0	0	0	0
LAPEER	LAPEER	DECO'PLATE MFG. CO	METHYL ETHYL KETONE	10,650	0	0	0	0	0	400
LAPEER	LAPEER	DECO'PLATE MFG. CO	METHYL ISOBUTYL KETONE	13,345	0	0	0	0	0	499
LAPEER	LAPEER	DECO'PLATE MFG. CO	NICKEL COMPOUNDS	0	0	0	0	16,807	113	0
LAPEER	LAPEER	DECO'PLATE MFG. CO	NITRATE COMPOUNDS	0	0	0	0	0	61,800	0
LAPEER	LAPEER	DECO'PLATE MFG. CO	NITRIC ACID	499	0	0	0	0	0	0
LAPEER	LAPEER	DECO'PLATE MFG. CO	TOLUENE	11,899	0	0	0	0	0	700
LAPEER	LAPEER	DECO'PLATE MFG. CO	XYLENE (MIXED ISOMERS)	2,011	0	0	0	0	0	100
LAPEER	LAPEER	ITW FOAMSEAL	DIISOCYANATES	0	0	0	0	2,200	0	0
LAPEER	LAPEER	KAMAX L.P.	MANGANESE	0	0	0	0	0	0	840
LAPEER	LAPEER	METOKOTE CORPORATION PLANT 16	ZINC COMPOUNDS	0	0	0	0	7	5	0
LEELANAU	EMPIRE	US NPS SLEEPING BEAR DUNES NATIONAL LAKESHORE	LEAD	0	0	0	500	0	0	0
LENAWEE	ADRIAN	ADRIAN FABRICATORS, INC.	CHROMIUM	0	0	0	0	0	0	0
LENAWEE	ADRIAN	ADRIAN FABRICATORS, INC.	MANGANESE	0	0	0	0	0	0	0
LENAWEE	ADRIAN	ADRIAN STEEL	MANGANESE	22	0	0	0	0	0	2,888
LENAWEE	ADRIAN	AGET MANUFACTURING COMPANY	TRICHLOROETHYLENE	10,439	0	0	0	0	0	4,029
LENAWEE	ADRIAN	ANDERSON DEVELOPMENT CO	AMMONIA	0	0	0	0	0	0	0
LENAWEE	ADRIAN	ANDERSON DEVELOPMENT CO	HYDROGEN FLUORIDE	7	0	0	0	73,902	0	68,217
LENAWEE	ADRIAN	ANDERSON DEVELOPMENT COMPANY	BUTYL ACRYLATE	35	0	0	0	0	0	852
LENAWEE	ADRIAN	ANDERSON DEVELOPMENT COMPANY	HEXACHLOROETHANE	4	0	0	0	0	0	52,459
LENAWEE	ADRIAN	ANDERSON DEVELOPMENT COMPANY	METHANOL	767	0	0	0	0	0	148,909
LENAWEE	ADRIAN	ANDERSON DEVELOPMENT COMPANY	METHYL METHACRYLATE	338	0	0	0	0	0	852



2003 TOXIC CHEMICAL RELEASE INVENTORY
STATE OF MICHIGAN SUMMARY DATA - PART I

County	City	Facility	Chemical	(lbs/year)						Off-site Waste	
				Air	Water	Underground Injection	Land Release/Disposal	Off-site Release/Disposal	POTW	Managed	
LENAWEE	ADRIAN	ANDERSON DEVELOPMENT COMPANY	N-HEXANE	1,798	0	0	0	0	0	0	3,149,480
LENAWEE	ADRIAN	ANDERSON DEVELOPMENT COMPANY	PROPYLENE	4,159	0	0	0	0	0	0	0
LENAWEE	ADRIAN	ANDERSON DEVELOPMENT COMPANY	STYRENE	196	0	0	0	0	0	0	852
LENAWEE	ADRIAN	ANDERSON DEVELOPMENT COMPANY	TITANIUM TETRACHLORIDE	34	0	0	0	0	0	0	0
LENAWEE	ADRIAN	ANDERSON DEVELOPMENT COMPANY	TOLUENE	785	0	0	0	0	0	0	41,420
LENAWEE	ADRIAN	ANDERSON DEVELOPMENT COMPANY	TOLUENE-2,4-DIISOCYANATE	7	0	0	0	0	0	0	3,111
LENAWEE	ADRIAN	ANDERSON DEVELOPMENT COMPANY	TOLUENE-2,6-DIISOCYANATE	2	0	0	0	0	0	0	778
LENAWEE	ADRIAN	ANDERSON DEVELOPMENT COMPANY	XYLENE (MIXED ISOMERS)	234	0	0	0	0	0	0	27,005
LENAWEE	ADRIAN	BIOLAB INC	2-METHYLLACTONITRILE	1,726	0	0	0	0	0	0	0
LENAWEE	ADRIAN	BIOLAB INC	AMMONIA	4,165	0	13,689	0	0	0	0	0
LENAWEE	ADRIAN	BIOLAB INC	BROMINE	629	0	0	0	0	0	0	0
LENAWEE	ADRIAN	BIOLAB INC	CHLORINE	6,100	0	0	0	0	0	0	0
LENAWEE	ADRIAN	BRAZEWAY INC.	ZINC (FUME OR DUST)	500	0	0	0	0	0	0	333,818
LENAWEE	ADRIAN	DELPHI THERMAL & INTERIOR SYSTEMS - ADRIAN OPERATI	TRIETHYLAMINE	16,080	0	0	0	1,791	0	0	102
LENAWEE	ADRIAN	ERVIN INDUSTRIES, INC.	MANGANESE	450	0	0	0	385,195	0	0	0
LENAWEE	ADRIAN	HYDRO ALUMINUM ADRIAN, INC.	ZINC (FUME OR DUST)	275	0	0	0	2,281	5	0	273,202
LENAWEE	ADRIAN	IXTLAN TECH, LLC	DIISOCYANATES	0	0	0	0	0	0	0	0
LENAWEE	ADRIAN	MERRILLAT INDUSTRIES, INC.	METHANOL	28,896	0	0	0	0	0	0	638
LENAWEE	ADRIAN	PPG INDUSTRIES-ADRIAN	CERTAIN GLYCOL ETHERS	0	0	0	0	0	0	0	0
LENAWEE	ADRIAN	PPG INDUSTRIES-ADRIAN	DIURON	0	0	0	0	0	0	0	0
LENAWEE	ADRIAN	PPG INDUSTRIES-ADRIAN	TOLUENE	0	0	0	0	0	0	0	0
LENAWEE	ADRIAN	PPG INDUSTRIES-ADRIAN	ZINC COMPOUNDS	0	0	0	0	0	0	0	0
LENAWEE	ADRIAN	WACKER CHEMICAL CORPORATION	METHYL ISOBUTYL KETONE	0	0	0	0	0	0	0	0
LENAWEE	ADRIAN	WACKER CHEMICAL CORPORATION	TOLUENE	0	0	0	0	0	0	0	0
LENAWEE	CLINTON	PILKINGTON LIBBEY OWENS FORD	DIETHANOLAMINE	0	0	0	0	7,000	0	0	0
LENAWEE	CLINTON	PILKINGTON LIBBEY OWENS FORD	DIISOCYANATES	750	0	0	0	750	0	0	0
LENAWEE	CLINTON	PILKINGTON LIBBEY OWENS FORD	ETHYLENE GLYCOL	0	0	0	0	450	0	0	0
LENAWEE	CLINTON	PILKINGTON LIBBEY OWENS FORD	LEAD COMPOUNDS	0	0	0	0	365	0	0	0
LENAWEE	CLINTON	PILKINGTON LIBBEY OWENS FORD	METHYL ETHYL KETONE	0	0	0	0	6,000	0	0	0
LENAWEE	HUDSON	METALLOY CORP. - HUDSON FOUNDRY DIV.	COPPER	57	0	0	0	0	8	0	10,242
LENAWEE	HUDSON	METALLOY CORP. - HUDSON FOUNDRY DIV.	LEAD	2	0	0	0	0	1	0	90
LENAWEE	TECUMSEH	ERVIN TECHNOLOGIES	CHROMIUM	0	0	0	250	0	0	0	0
LENAWEE	TECUMSEH	ERVIN TECHNOLOGIES	MANGANESE	0	0	0	250	0	0	0	0
LENAWEE	TECUMSEH	ERVIN TECHNOLOGIES	NICKEL	0	0	0	5	0	0	0	0
LENAWEE	TECUMSEH	LENAWEE STAMPING CORP.	LEAD	0	0	0	0	0	0	0	0
LENAWEE	TECUMSEH	LENAWEE STAMPING CORP.	NICKEL	0	0	0	0	0	0	0	0
LENAWEE	TECUMSEH	TECUMSEH PRODUCTS COMPANY	DIISOCYANATES	0	0	0	0	0	0	0	750
LENAWEE	WESTON	SILBOND CORPORATION	CERTAIN GLYCOL ETHERS	2,088	0	0	0	0	0	0	10,137
LIVINGSTON	BRIGHTON	COR-MET, INC.	CHROMIUM	10	0	0	5	5	0	0	0
LIVINGSTON	BRIGHTON	COR-MET, INC.	COPPER	10	0	0	5	5	0	0	0
LIVINGSTON	BRIGHTON	COR-MET, INC.	NICKEL	10	0	0	5	5	0	0	0
LIVINGSTON	BRIGHTON	EXCELDA MANUFACTURING	1,2,4-TRIMETHYLBENZENE	0	0	0	0	0	0	0	0
LIVINGSTON	BRIGHTON	EXCELDA MANUFACTURING	ETHYLENE GLYCOL	500	0	0	0	2,000	0	0	2,600
LIVINGSTON	BRIGHTON	EXCELDA MANUFACTURING	METHANOL	500	0	0	0	0	0	0	1,200
LIVINGSTON	BRIGHTON	EXCELDA MANUFACTURING	XYLENE (MIXED ISOMERS)	0	0	0	0	0	0	0	0
LIVINGSTON	BRIGHTON	MICRO GAUGE INC	MANGANESE	0	0	0	0	0	0	0	35,000
LIVINGSTON	BRIGHTON	ONTEGRA BRIGHTON	DIISOCYANATES	10	0	0	0	0	0	0	12,780
LIVINGSTON	BRIGHTON	TRANSTAR AUTOBODY TECHNOLOGIES	CERTAIN GLYCOL ETHERS	5	0	0	0	0	0	0	2,380
LIVINGSTON	BRIGHTON	TRANSTAR AUTOBODY TECHNOLOGIES	DIBUTYL PHTHALATE	0	0	0	0	0	0	0	1,000
LIVINGSTON	BRIGHTON	TRANSTAR AUTOBODY TECHNOLOGIES	ETHYLBENZENE	250	0	0	0	0	0	0	1,779
LIVINGSTON	BRIGHTON	TRANSTAR AUTOBODY TECHNOLOGIES	METHYL ETHYL KETONE	250	0	0	0	0	0	0	2,203
LIVINGSTON	BRIGHTON	TRANSTAR AUTOBODY TECHNOLOGIES	METHYL ISOBUTYL KETONE	250	0	0	0	0	0	0	3,772
LIVINGSTON	BRIGHTON	TRANSTAR AUTOBODY TECHNOLOGIES	N-HEXANE	250	0	0	0	0	0	0	1,765
LIVINGSTON	BRIGHTON	TRANSTAR AUTOBODY TECHNOLOGIES	TOLUENE	250	0	0	0	0	0	0	6,565



2003 TOXIC CHEMICAL RELEASE INVENTORY
STATE OF MICHIGAN SUMMARY DATA - PART I

County	City	Facility	Chemical	(lbs/year)						
				Air	Water	Underground Injection	Land Release/Disposal	Off-site Release/Disposal	POTW	Off-site Waste Managed
LIVINGSTON	BRIGHTON	TRANSTAR AUTOBODY TECHNOLOGIES	XYLENE (MIXED ISOMERS)	250	0	0	0	0	0	6,009
LIVINGSTON	BRIGHTON	TRANSTAR AUTOBODY TECHNOLOGIES	ZINC COMPOUNDS	0	0	0	0	250	0	0
LIVINGSTON	BRIGHTON	TRW KELSEY HAYES - BRIGHTON PLANT	COPPER	0	0	0	0	0	0	15,105
LIVINGSTON	BRIGHTON	TRW KELSEY HAYES - BRIGHTON PLANT	LEAD COMPOUNDS	0	0	0	0	0	0	0
LIVINGSTON	BRIGHTON	WYMAN-GORDON FORGINGS INC - BRIGHTON OPERATIONS	CHROMIUM	0	0	0	0	1,200	0	46,000
LIVINGSTON	BRIGHTON	WYMAN-GORDON FORGINGS INC - BRIGHTON OPERATIONS	COBALT	0	0	0	0	656	0	8,678
LIVINGSTON	BRIGHTON	WYMAN-GORDON FORGINGS INC - BRIGHTON OPERATIONS	NICKEL	0	0	0	0	10,760	0	66,264
LIVINGSTON	FOWLerville	ASAHI THERMOFIL INC	ANTIMONY COMPOUNDS	0	0	0	0	0	0	0
LIVINGSTON	FOWLerville	ASAHI THERMOFIL INC	DECABROMODIPHENYL OXIDE	3,983	0	0	0	2	0	0
LIVINGSTON	FOWLerville	ASAHI THERMOFIL INC	ZINC COMPOUNDS	0	0	0	0	0	380	0
LIVINGSTON	FOWLerville	MAY & SCOFIELD, INC. FOWLerville	LEAD COMPOUNDS	0	0	0	8	8	0	32
LIVINGSTON	HAMBURG	METALDYNE TUBULAR PRODUCTS	CHROMIUM	0	0	0	0	0	0	65,145
LIVINGSTON	HAMBURG	PROGRESSIVE METAL FORMING INC.	CHROMIUM	250	0	0	0	0	0	182,735
LIVINGSTON	HAMBURG	PROGRESSIVE METAL FORMING INC.	COBALT	250	0	0	0	0	0	13,672
LIVINGSTON	HAMBURG	PROGRESSIVE METAL FORMING INC.	COPPER	250	0	0	0	0	0	48,370
LIVINGSTON	HAMBURG	PROGRESSIVE METAL FORMING INC.	LEAD	5	0	0	0	0	0	1,762
LIVINGSTON	HAMBURG	PROGRESSIVE METAL FORMING INC.	MANGANESE	250	0	0	0	0	0	49,767
LIVINGSTON	HAMBURG	PROGRESSIVE METAL FORMING INC.	NICKEL	250	0	0	0	0	0	160,981
LIVINGSTON	HAMBURG	PROGRESSIVE METAL FORMING INC.	POLYCHLORINATED ALKANES	0	0	0	0	0	0	13,132
LIVINGSTON	HOWELL	ALPHA TECHNOLOGY CORPORATION	LEAD COMPOUNDS	0	0	0	0	1	0	0
LIVINGSTON	HOWELL	ATREUM-HOWELL	DIISOCYANATES	4	0	0	0	0	0	0
LIVINGSTON	HOWELL	ATREUM-HOWELL	METHYL ETHYL KETONE	0	0	0	0	0	0	0
LIVINGSTON	HOWELL	ATREUM-HOWELL	N-METHYL-2-PYRROLIDONE	0	0	0	0	0	0	0
LIVINGSTON	HOWELL	CHEM-TREND INC.	1,2,4-TRIMETHYLBENZENE	17	0	0	0	0	0	11,400
LIVINGSTON	HOWELL	CHEM-TREND INC.	DICHLOROMETHANE	672	0	0	0	0	0	2,200
LIVINGSTON	HOWELL	CHEM-TREND INC.	ETHYLBENZENE	18	0	0	0	0	0	321
LIVINGSTON	HOWELL	CHEM-TREND INC.	XYLENE (MIXED ISOMERS)	49	0	0	0	0	0	1,826
LIVINGSTON	HOWELL	DIAMOND CHROME PLATING INC	CHROMIUM COMPOUNDS (EXCEPT	5	5	0	0	326,810	5	0
LIVINGSTON	HOWELL	HAYES LEMMERZ INTERNATIONAL HOWELL OPERATIONS	LEAD	16,629	0	0	0	0	0	0
LIVINGSTON	HOWELL	KEY PLASTICS L.L.C. - HOWELL PLANT	CERTAIN GLYCOL ETHERS	1,871	0	0	0	0	0	1,455
LIVINGSTON	HOWELL	KEY PLASTICS L.L.C. - HOWELL PLANT	METHANOL	1,456	0	0	0	0	0	1,133
LIVINGSTON	HOWELL	KEY PLASTICS L.L.C. - HOWELL PLANT	N-BUTYL ALCOHOL	2,737	0	0	0	0	0	2,131
LIVINGSTON	HOWELL	KEY PLASTICS L.L.C. - HOWELL PLANT	XYLENE (MIXED ISOMERS)	1,867	0	0	0	0	0	2,257
LIVINGSTON	HOWELL	TRI-STATE HOSPITAL SUPPLY CORPORATION	ETHYLENE OXIDE	56	0	0	0	0	0	0
LUCE	NEWBERRY	LOUISIANA-PACIFIC CORP. NEWBERRY SIDING	ACETALDEHYDE	14,583	0	0	0	0	0	0
LUCE	NEWBERRY	LOUISIANA-PACIFIC CORP. NEWBERRY SIDING	DIISOCYANATES	969	0	0	0	0	0	0
LUCE	NEWBERRY	LOUISIANA-PACIFIC CORP. NEWBERRY SIDING	FORMALDEHYDE	26,550	0	0	0	0	0	0
LUCE	NEWBERRY	LOUISIANA-PACIFIC CORP. NEWBERRY SIDING	LEAD COMPOUNDS	8	0	0	0	166	0	0
LUCE	NEWBERRY	LOUISIANA-PACIFIC CORP. NEWBERRY SIDING	METHANOL	27,207	0	0	0	0	0	0
LUCE	NEWBERRY	LOUISIANA-PACIFIC CORP. NEWBERRY SIDING	ZINC COMPOUNDS	1,436	0	0	0	10,739	0	30,248
MACOMB	ARMADA	ARMADA RUBBER MANUFACTURING CO.	ZINC COMPOUNDS	0	0	0	0	1,800	0	0
MACOMB	CENTERLINE	EMERALD STEEL PROCESSING LLC - CENTERLINE	MANGANESE	250	0	0	0	20	250	0
MACOMB	CENTERLINE	EMERALD STEEL PROCESSING LLC - CENTERLINE	NICKEL COMPOUNDS	250	0	0	0	505	5	0
MACOMB	CENTERLINE	EMERALD STEEL PROCESSING LLC - CENTERLINE	NITRATE COMPOUNDS	250	0	0	0	3,603	11,118	0
MACOMB	CENTERLINE	EMERALD STEEL PROCESSING LLC - CENTERLINE	NITRIC ACID	5	0	0	0	0	0	0
MACOMB	CENTERLINE	EMERALD STEEL PROCESSING LLC - CENTERLINE	ZINC COMPOUNDS	250	0	0	0	6,621	250	0
MACOMB	CHESTERFIELD	KEY PLASTICS L.L.C. - CHESTERFIELD PLANT	TOLUENE	13,112	0	0	0	0	0	0
MACOMB	CHESTERFIELD	VISTEON CORP - CHESTERFIELD TRIM PLANT	DIETHANOLAMINE	0	0	0	0	0	0	0
MACOMB	CHESTERFIELD	VISTEON CORP - CHESTERFIELD TRIM PLANT	DIISOCYANATES	23	0	0	0	0	0	250
MACOMB	CHESTERFIELD	VISTEON CORP - CHESTERFIELD TRIM PLANT	TOLUENE-2,4-DIISOCYANATE	65	0	0	0	0	0	250
MACOMB	CHESTERFIELD	VISTEON CORP - CHESTERFIELD TRIM PLANT	TOLUENE-2,6-DIISOCYANATE	16	0	0	0	0	0	250
MACOMB	CLINTON TWP	AUSTEMPER INC	NITRIC ACID	0	0	0	0	0	0	0
MACOMB	CLINTON TWP	AUSTEMPER INC	SODIUM NITRITE	3,150	0	0	0	0	0	0
MACOMB	CLINTON TWP	ELECTROPLATING INDUSTRIES INC	NITRIC ACID	0	0	0	0	0	0	0



2003 TOXIC CHEMICAL RELEASE INVENTORY
STATE OF MICHIGAN SUMMARY DATA - PART I

County	City	Facility	Chemical	(lbs/year)						Off-site Waste	
				Air	Water	Underground Injection	Land Release/ Disposal	Off-site Release/ Disposal	POTW	Managed	
MACOMB	CLINTON TWP	ELECTROPLATING INDUSTRIES INC	ZINC COMPOUNDS	0	0	0	0	0	0	0	0
MACOMB	CLINTON TWP	OSBORNE TRANSFORMER CORP	COPPER	10	5	0	0	250	0	0	0
MACOMB	CLINTON TWP	TOWER AUTOMOTIVE TOOL, INC.	COPPER	0	0	0	0	0	6	175,634	0
MACOMB	CLINTON TWP	TOWER AUTOMOTIVE TOOL, INC.	LEAD	4	0	0	0	0	0	0	439
MACOMB	CLINTON TWP	TOWER AUTOMOTIVE TOOL, INC.	MANGANESE	0	0	0	0	0	0	0	614,719
MACOMB	CLINTON TWP	TOWER AUTOMOTIVE TOOL, INC.	NICKEL	0	0	0	0	0	1	112,845	0
MACOMB	FRASER	CEN INDUSTRIES	CHROMIUM	6	0	0	0	0	0	0	9,100
MACOMB	FRASER	CEN INDUSTRIES	LEAD	0	0	0	0	0	0	0	173
MACOMB	FRASER	CEN INDUSTRIES	MANGANESE	2	0	0	0	0	0	0	5,400
MACOMB	FRASER	CEN INDUSTRIES	NICKEL	2	0	0	0	0	0	0	5,700
MACOMB	FRASER	CHRISTY INDUSTRIES, INC.	ALUMINUM (FUME OR DUST)	0	0	0	0	0	0	0	7,693
MACOMB	FRASER	CHRISTY INDUSTRIES, INC.	ZINC COMPOUNDS	0	0	0	0	0	0	0	2,747
MACOMB	FRASER	JACOBS INDUSTRIES (PLANT 2)	LEAD	0	0	0	0	0	0	0	95
MACOMB	FRASER	LIGHTING ENTERPRISES INC	CHROMIUM	1	0	0	0	0	0	0	8,800
MACOMB	FRASER	LIGHTING ENTERPRISES INC	LEAD	0	0	0	0	0	0	0	356
MACOMB	FRASER	LIGHTING ENTERPRISES INC	NICKEL	0	0	0	0	0	0	0	8,700
MACOMB	FRASER	PMG ENTERPRISES (PLANT #3)	CHROMIUM	8	0	0	0	0	0	0	35,000
MACOMB	FRASER	PMG ENTERPRISES (PLANT #3)	LEAD	0	0	0	0	0	0	0	1,174
MACOMB	FRASER	PMG ENTERPRISES (PLANT #3)	MANGANESE	3	0	0	0	0	0	0	26,000
MACOMB	FRASER	PMG ENTERPRISES (PLANT #3)	NICKEL	3	0	0	0	0	0	0	28,000
MACOMB	FRASER	SPECIALTY STEEL TREATING	AMMONIA	5,562	0	0	0	0	0	0	0
MACOMB	FRASER	SPECIALTY STEEL TREATING	METHANOL	15,389	0	0	0	0	0	0	0
MACOMB	HARRISON TOWN	U.S. DOD USAF SELFRIDGE AIR NATIONAL GUARD BASE	NAPHTHALENE	0	0	0	0	0	0	0	89
MACOMB	HARRISON TWP	SELFRRIDGE PLATING INC.	CYANIDE COMPOUNDS	2,374	5	0	0	0	0	250	10,419
MACOMB	HARRISON TWP	SELFRRIDGE PLATING INC.	LEAD COMPOUNDS	0	0	0	0	0	0	2	0
MACOMB	MACOMB	NYLOK CORPORATION / PRECOTE USA, INC.	TOLUENE	10,759	0	0	0	0	0	0	0
MACOMB	MT CLEMENS	DU PONT MT CLEMENS PLANT	1,2,4-TRIMETHYLBENZENE	8,961	0	0	0	0	0	0	133,013
MACOMB	MT CLEMENS	DU PONT MT CLEMENS PLANT	4,4'-ISOPROPYLLIDENEDIPHENOL	0	0	0	0	0	0	0	0
MACOMB	MT CLEMENS	DU PONT MT CLEMENS PLANT	ACRYLIC ACID	0	0	0	0	0	0	0	0
MACOMB	MT CLEMENS	DU PONT MT CLEMENS PLANT	BUTYL ACRYLATE	91	0	0	0	0	0	0	860
MACOMB	MT CLEMENS	DU PONT MT CLEMENS PLANT	CERTAIN GLYCOL ETHERS	2,101	0	0	0	0	0	0	234,918
MACOMB	MT CLEMENS	DU PONT MT CLEMENS PLANT	CUMENE	540	0	0	0	0	0	0	5,199
MACOMB	MT CLEMENS	DU PONT MT CLEMENS PLANT	DIISOCYANATES	0	0	0	0	0	0	0	0
MACOMB	MT CLEMENS	DU PONT MT CLEMENS PLANT	ETHYLBENZENE	3,901	0	0	0	0	0	0	111,851
MACOMB	MT CLEMENS	DU PONT MT CLEMENS PLANT	FORMALDEHYDE	973	0	0	0	0	0	0	0
MACOMB	MT CLEMENS	DU PONT MT CLEMENS PLANT	MERCURY COMPOUNDS	0	0	0	0	0	0	0	0
MACOMB	MT CLEMENS	DU PONT MT CLEMENS PLANT	METHANOL	22,116	0	0	0	0	0	0	50,800
MACOMB	MT CLEMENS	DU PONT MT CLEMENS PLANT	METHYL ETHYL KETONE	402	0	0	0	0	0	0	4,311
MACOMB	MT CLEMENS	DU PONT MT CLEMENS PLANT	METHYL ISOBUTYL KETONE	12,293	0	0	0	0	0	0	2,351,039
MACOMB	MT CLEMENS	DU PONT MT CLEMENS PLANT	METHYL METHACRYLATE	310	0	0	0	0	0	0	643
MACOMB	MT CLEMENS	DU PONT MT CLEMENS PLANT	NAPHTHALENE	94	0	0	0	0	0	0	6,675
MACOMB	MT CLEMENS	DU PONT MT CLEMENS PLANT	N-BUTYL ALCOHOL	15,313	0	0	0	0	0	0	401,321
MACOMB	MT CLEMENS	DU PONT MT CLEMENS PLANT	N-METHYL-2-PYRROLIDONE	155	0	0	0	0	0	0	21,067
MACOMB	MT CLEMENS	DU PONT MT CLEMENS PLANT	STYRENE	1,038	0	0	0	0	0	0	643
MACOMB	MT CLEMENS	DU PONT MT CLEMENS PLANT	TOLUENE	3,879	0	0	0	0	0	0	29,955
MACOMB	MT CLEMENS	DU PONT MT CLEMENS PLANT	VANADIUM COMPOUNDS	5	0	0	0	42	0	0	0
MACOMB	MT CLEMENS	DU PONT MT CLEMENS PLANT	XYLENE (MIXED ISOMERS)	18,002	0	0	0	0	0	0	772,261
MACOMB	MT CLEMENS	DU PONT MT CLEMENS PLANT	ZINC COMPOUNDS	3	0	0	0	42	0	0	0
MACOMB	NEW BALTIMORE	INTERNATIONAL CASTING CORP	DIISOCYANATES	0	0	0	0	0	0	0	0
MACOMB	ROMEIO	FORD MOTOR CO. ROMEIO ENGINE PLANT	COPPER	0	0	0	0	18,087	9	324,000	0
MACOMB	ROMEIO	FORD MOTOR CO. ROMEIO ENGINE PLANT	LEAD	1	0	0	0	2,243	12	4,355	0
MACOMB	ROMEIO	FORD MOTOR CO. ROMEIO ENGINE PLANT	ZINC COMPOUNDS	0	0	0	0	51	6	0	0
MACOMB	ROMEIO	ISP COATINGS CORP	1,2-BUTYLENE OXIDE	130	0	0	0	0	0	0	0
MACOMB	ROMEIO	L & L PRODUCTS. NORTH 2 PLANT	CADMIUM	0	0	0	0	0	0	0	0



2003 TOXIC CHEMICAL RELEASE INVENTORY
STATE OF MICHIGAN SUMMARY DATA - PART I

County	City	Facility	Chemical	(lbs/year)						
				Air	Water	Underground Injection	Land Release/ Disposal	Off-site Release/ Disposal	POTW	Off-site Waste Managed
MACOMB	ROMEO	L & L PRODUCTS, NORTH 2 PLANT	ZINC COMPOUNDS	0	0	0	0	55	0	0
MACOMB	ROMEO	L&L PRODUCTS, DEEP SOUTH PLANT	CADMIUM	0	0	0	0	0	0	0
MACOMB	ROMEO	L&L PRODUCTS, DEEP SOUTH PLANT	COPPER	0	0	0	0	33	0	0
MACOMB	ROMEO	L&L PRODUCTS, DEEP SOUTH PLANT	ZINC COMPOUNDS	0	0	0	0	868	0	0
MACOMB	ROMEO	L&L PRODUCTS, NORTH PLANT	CADMIUM	0	0	0	0	0	0	0
MACOMB	ROMEO	L&L PRODUCTS, NORTH PLANT	COPPER	0	0	0	0	9	0	0
MACOMB	ROMEO	L&L PRODUCTS, NORTH PLANT	ZINC COMPOUNDS	0	0	0	0	5,949	0	0
MACOMB	ROMEO	L&L PRODUCTS, SOUTH PLANT	CADMIUM	0	0	0	0	18	0	0
MACOMB	ROMEO	L&L PRODUCTS, SOUTH PLANT	COPPER	0	0	0	0	81	0	0
MACOMB	ROMEO	L&L PRODUCTS, SOUTH PLANT	ZINC COMPOUNDS	0	0	0	0	3,192	0	0
MACOMB	ROMEO	ROMEO RIM INC - PLANT 1	DIISOCYANATES	13	0	0	0	0	0	0
MACOMB	ROMEO	ROMEO RIM INC - PLANT 1	ETHYLENE GLYCOL	0	0	0	1,388	0	0	1,388
MACOMB	ROMEO	ROMEO RIM INC - PLANT 1	XYLENE (MIXED ISOMERS)	2,899	0	0	1,896	0	0	1,896
MACOMB	ROMEO	ROMEO RIM INC - PLANT II	DICYCLOPENTADIENE	137	0	0	25,541	0	0	25,541
MACOMB	ROMEO	ROMEO RIM INC - PLANT II	DIISOCYANATES	0	0	0	0	0	0	0
MACOMB	ROMEO	ROMEO RIM INC - PLANT II	ETHYLENE GLYCOL	0	0	0	1,086	0	0	1,086
MACOMB	ROSEVILLE	AMPTECH INC.	LEAD COMPOUNDS	0	0	0	0	0	0	0
MACOMB	ROSEVILLE	AMPTECH INC.	MERCURY	0	0	0	0	0	0	0
MACOMB	ROSEVILLE	APOLLO PLATING, INC.	CHROMIUM COMPOUNDS (EXCEPT	1	0	0	0	2,569	13	7,073
MACOMB	ROSEVILLE	APOLLO PLATING, INC.	LEAD COMPOUNDS	0	0	0	0	132	9	30
MACOMB	ROSEVILLE	APOLLO PLATING, INC.	NICKEL COMPOUNDS	63	0	0	0	11,791	41	30,080
MACOMB	ROSEVILLE	APOLLO PLATING, INC.	NITRATE COMPOUNDS	0	0	0	0	73,166	0	0
MACOMB	ROSEVILLE	APOLLO PLATING, INC.	NITRIC ACID	0	0	0	0	0	0	62,644
MACOMB	ROSEVILLE	APOLLO PLATING, INC.	ZINC COMPOUNDS	0	0	0	0	980	16	7,864
MACOMB	ROSEVILLE	WOLVERINE BRONZE COMPANY	COPPER	5	0	0	0	0	0	27,101
MACOMB	ROSEVILLE	WOLVERINE BRONZE COMPANY	DIISOCYANATES	0	0	0	0	0	0	0
MACOMB	ROSEVILLE	WOLVERINE PLATING CORP.	CHROMIUM COMPOUNDS (EXCEPT	0	0	0	0	80	289	162
MACOMB	ROSEVILLE	WOLVERINE PLATING CORP.	NICKEL COMPOUNDS	0	0	0	0	0	0	0
MACOMB	SHELBY TWP	EM COATING SERVICES, DIV OF METAL IMPROVEMENT CO	METHYL ETHYL KETONE	8,950	0	0	0	0	0	8,000
MACOMB	SHELBY TWP	EM COATING SERVICES, DIV OF METAL IMPROVEMENT CO	N-METHYL-2-PYRROLIDONE	1,620	0	0	0	500	0	640
MACOMB	SHELBY TWP	EM COATING SERVICES, DIV OF METAL IMPROVEMENT CO	TOLUENE	1,580	0	0	0	0	0	450
MACOMB	SHELBY TWP	VISTEON CORP - UTICA PLANT	1,2,4-TRIMETHYLBENZENE	5,510	0	0	0	0	0	27,307
MACOMB	SHELBY TWP	VISTEON CORP - UTICA PLANT	CERTAIN GLYCOL ETHERS	7,684	0	0	0	0	1,000	3,838
MACOMB	SHELBY TWP	VISTEON CORP - UTICA PLANT	CUMENE	1,860	0	0	0	0	0	8,400
MACOMB	SHELBY TWP	VISTEON CORP - UTICA PLANT	DIISOCYANATES	2	0	0	0	0	0	13,000
MACOMB	SHELBY TWP	VISTEON CORP - UTICA PLANT	ETHYLBENZENE	15,200	0	0	0	0	0	63,002
MACOMB	SHELBY TWP	VISTEON CORP - UTICA PLANT	ETHYLENE GLYCOL	0	0	0	0	0	18,000	470
MACOMB	SHELBY TWP	VISTEON CORP - UTICA PLANT	METHANOL	3,930	0	0	0	0	0	11,810
MACOMB	SHELBY TWP	VISTEON CORP - UTICA PLANT	N-BUTYL ALCOHOL	31,670	0	0	0	0	0	34,400
MACOMB	SHELBY TWP	VISTEON CORP - UTICA PLANT	N-METHYL-2-PYRROLIDONE	2,190	0	0	0	0	130	8,200
MACOMB	SHELBY TWP	VISTEON CORP - UTICA PLANT	TOLUENE	1,540	0	0	0	0	0	6,407
MACOMB	SHELBY TWP	VISTEON CORP - UTICA PLANT	XYLENE (MIXED ISOMERS)	25,900	0	0	0	0	5	93,014
MACOMB	STERLING HEIGHT	AUTOMOTIVE COMPOSITES COMPANY	METHYL ETHYL KETONE	1,133	0	0	0	0	0	2,280
MACOMB	STERLING HEIGHT	AUTOMOTIVE COMPOSITES COMPANY	TOLUENE	1,025	0	0	0	0	0	2,063
MACOMB	STERLING HEIGHT	CURTIS METAL FINISHING COMPANY	CERTAIN GLYCOL ETHERS	5,926	0	0	0	0	119,559	5,004
MACOMB	STERLING HEIGHT	CURTIS METAL FINISHING COMPANY	N-BUTYL ALCOHOL	2,492	0	0	0	0	0	268
MACOMB	STERLING HEIGHT	CURTIS METAL FINISHING COMPANY	NITRATE COMPOUNDS	0	0	0	0	0	125,906	4,331
MACOMB	STERLING HEIGHT	CURTIS METAL FINISHING COMPANY	NITRIC ACID	0	0	0	0	0	0	4,401
MACOMB	STERLING HEIGHT	CURTIS METAL FINISHING COMPANY	ZINC COMPOUNDS	0	0	0	0	5,200	310	0
MACOMB	STERLING HEIGHT	DAIMLERCHRYSLER CORP - STERLING HEIGHTS ASSEMBLY	1,2,4-TRIMETHYLBENZENE	37,900	0	0	0	0	0	11,000
MACOMB	STERLING HEIGHT	DAIMLERCHRYSLER CORP - STERLING HEIGHTS ASSEMBLY	BENZENE	0	0	0	0	0	0	0
MACOMB	STERLING HEIGHT	DAIMLERCHRYSLER CORP - STERLING HEIGHTS ASSEMBLY	CERTAIN GLYCOL ETHERS	10,200	0	0	0	0	8,800	1,417
MACOMB	STERLING HEIGHT	DAIMLERCHRYSLER CORP - STERLING HEIGHTS ASSEMBLY	CYCLOHEXANE	0	0	0	0	0	0	0
MACOMB	STERLING HEIGHT	DAIMLERCHRYSLER CORP - STERLING HEIGHTS ASSEMBLY	ETHYLBENZENE	9,500	0	0	0	0	0	7,620



2003 TOXIC CHEMICAL RELEASE INVENTORY
STATE OF MICHIGAN SUMMARY DATA - PART I

County	City	Facility	Chemical	(lbs/year)						Off-site Waste	
				Air	Water	Underground Injection	Land Release/Disposal	Off-site Release/Disposal	POTW	Managed	
MACOMB	STERLING HEIGHT	DAIMLERCHRYSLER CORP - STERLING HEIGHTS ASSEMBLY	ETHYLENE GLYCOL	313	0	0	0	0	320	0	
MACOMB	STERLING HEIGHT	DAIMLERCHRYSLER CORP - STERLING HEIGHTS ASSEMBLY	MANGANESE COMPOUNDS	0	0	0	0	2,940	290	0	
MACOMB	STERLING HEIGHT	DAIMLERCHRYSLER CORP - STERLING HEIGHTS ASSEMBLY	METHANOL	3,970	0	0	0	0	0	300	
MACOMB	STERLING HEIGHT	DAIMLERCHRYSLER CORP - STERLING HEIGHTS ASSEMBLY	METHYL ISOBUTYL KETONE	34,500	0	0	0	0	0	28,064	
MACOMB	STERLING HEIGHT	DAIMLERCHRYSLER CORP - STERLING HEIGHTS ASSEMBLY	METHYL TERT-BUTYL ETHER	410	0	0	0	0	0	0	
MACOMB	STERLING HEIGHT	DAIMLERCHRYSLER CORP - STERLING HEIGHTS ASSEMBLY	N-HEXANE	0	0	0	0	0	0	0	
MACOMB	STERLING HEIGHT	DAIMLERCHRYSLER CORP - STERLING HEIGHTS ASSEMBLY	NITRATE COMPOUNDS	0	0	0	0	0	27,000	31	
MACOMB	STERLING HEIGHT	DAIMLERCHRYSLER CORP - STERLING HEIGHTS ASSEMBLY	SODIUM NITRITE	0	0	0	0	0	0	0	
MACOMB	STERLING HEIGHT	DAIMLERCHRYSLER CORP - STERLING HEIGHTS ASSEMBLY	TOLUENE	4,780	0	0	0	0	0	210	
MACOMB	STERLING HEIGHT	DAIMLERCHRYSLER CORP - STERLING HEIGHTS ASSEMBLY	XYLENE (MIXED ISOMERS)	56,900	0	0	0	0	0	43,880	
MACOMB	STERLING HEIGHT	DAIMLERCHRYSLER CORP - STERLING HEIGHTS ASSEMBLY	ZINC COMPOUNDS	4	0	0	0	8,730	230	124	
MACOMB	STERLING HEIGHT	DAIMLERCHRYSLER CORP - STERLING STAMPING PLANT	CERTAIN GLYCOL ETHERS	1,300	0	0	0	0	0	0	
MACOMB	STERLING HEIGHT	DAIMLERCHRYSLER CORP - STERLING STAMPING PLANT	ETHYLENE GLYCOL	760	0	0	0	0	0	0	
MACOMB	STERLING HEIGHT	DAIMLERCHRYSLER CORP - STERLING STAMPING PLANT	METHANOL	2	0	0	0	0	0	0	
MACOMB	STERLING HEIGHT	DAIMLERCHRYSLER CORP - STERLING STAMPING PLANT	SODIUM NITRITE	0	0	0	0	0	0	0	
MACOMB	STERLING HEIGHT	DAIMLERCHRYSLER CORP - STERLING STAMPING PLANT	TOLUENE	0	0	0	0	0	0	24	
MACOMB	STERLING HEIGHT	DAIMLERCHRYSLER CORP - STERLING STAMPING PLANT	ZINC COMPOUNDS	0	0	0	0	11	1	12	
MACOMB	STERLING HEIGHT	FORD MOTOR CO. VAN DYKE PLANT	COPPER	172	0	0	0	5,544	16	204,755	
MACOMB	STERLING HEIGHT	MAYCO PLASTICS, INC.	METHYL ISOBUTYL KETONE	37,761	0	0	0	0	0	6,534	
MACOMB	STERLING HEIGHT	MAYCO PLASTICS, INC.	TOLUENE	14,866	0	0	0	0	0	33,008	
MACOMB	STERLING HEIGHT	SHAMROCK FASTENER TECHNOLOGIES	MANGANESE	0	0	0	0	0	0	6,928	
MACOMB	STERLING HEIGHT	TRW AUTOMOTIVE, STERLING PLANT	METHANOL	0	0	0	0	0	0	0	
MACOMB	STERLING HEIGHT	TRW AUTOMOTIVE, STERLING PLANT	NICKEL	0	0	0	0	0	0	1,252	
MACOMB	STERLING HEIGHT	VISTEON CORP - STERLING II PLANT	NICKEL	3	0	0	0	9	0	4,700	
MACOMB	STERLING HEIGHT	VISTEON CORP - STERLING PLANT	COPPER	35	0	0	0	172	18	36,200	
MACOMB	STERLING HEIGHT	VISTEON CORP - STERLING PLANT	LEAD	0	0	0	0	0	0	0	
MACOMB	STERLING HEIGHT	VISTEON CORP - STERLING PLANT	MANGANESE COMPOUNDS	1,840	0	0	0	113,000	20,000	497,000	
MACOMB	STERLING HEIGHT	VISTEON CORP - STERLING PLANT	NICKEL	16	0	0	0	740	120	64,000	
MACOMB	STERLING HEIGHT	VISTEON CORP - STERLING PLANT	NITRATE COMPOUNDS	0	0	0	0	0	23,000	0	
MACOMB	STERLING HEIGHT	VISTEON CORP - STERLING PLANT	NITRIC ACID	120	0	0	0	0	0	210	
MACOMB	UTICA	MNP CORPORATION	Certain Glycol Ethers	5	0	0	0	0	0	11,940	
MACOMB	UTICA	MNP CORPORATION	Manganese	0	0	0	0	0	0	19,004	
MACOMB	UTICA	MNP CORPORATION	Mercury	0	0	0	0	0	0	0	
MACOMB	UTICA	MNP CORPORATION	NITRATE COMPOUNDS	250	0	0	0	0	750	6,711	
MACOMB	UTICA	MNP CORPORATION	Propylene	0	0	0	0	0	0	0	
MACOMB	UTICA	MNP CORPORATION	SULFURIC ACID AEROSOLS	3,271	0	0	0	0	0	0	
MACOMB	UTICA	MNP CORPORATION	ZINC COMPOUNDS	250	0	0	0	0	3,546	37,051	
MACOMB	UTICA	US FARATHANE CORP.	DIISOCYANATES	0	0	0	0	0	0	0	
MACOMB	WARREN	AJAX METAL PROCESSING INC	SULFURIC ACID AEROSOLS	944	0	0	0	0	0	0	
MACOMB	WARREN	CADILLAC PLATING CORPORATION	ZINC COMPOUNDS	10	0	0	0	17,805	26	0	
MACOMB	WARREN	CERATIZIT-MICHIGAN	COBALT COMPOUNDS	0	0	0	0	0	0	40,706	
MACOMB	WARREN	CERATIZIT-MICHIGAN	N-HEXANE	5,928	0	0	0	0	0	250	
MACOMB	WARREN	DAIMLERCHRYSLER CORP - WARREN STAMPING PLANT	CERTAIN GLYCOL ETHERS	1,200	0	0	0	0	0	0	
MACOMB	WARREN	DAIMLERCHRYSLER CORP - WARREN STAMPING PLANT	CHROMIUM	1	0	0	0	0	0	0	
MACOMB	WARREN	DAIMLERCHRYSLER CORP - WARREN STAMPING PLANT	ETHYLENE GLYCOL	420	0	0	0	0	0	0	
MACOMB	WARREN	DAIMLERCHRYSLER CORP - WARREN STAMPING PLANT	MANGANESE	5	0	0	0	0	0	0	
MACOMB	WARREN	DAIMLERCHRYSLER CORP - WARREN STAMPING PLANT	METHANOL	26	0	0	0	0	0	0	
MACOMB	WARREN	DAIMLERCHRYSLER CORP - WARREN STAMPING PLANT	METHYL ISOBUTYL KETONE	8	0	0	0	0	0	0	
MACOMB	WARREN	DAIMLERCHRYSLER CORP - WARREN STAMPING PLANT	TOLUENE	50	0	0	0	0	0	0	
MACOMB	WARREN	DAIMLERCHRYSLER CORP - WARREN STAMPING PLANT	ZINC COMPOUNDS	0	0	0	0	38	0	4	
MACOMB	WARREN	DAIMLERCHRYSLER CORP - WARREN TRUCK ASSEMBLY PL	1,2,4-TRIMETHYLBENZENE	65,800	0	0	0	0	0	40,000	
MACOMB	WARREN	DAIMLERCHRYSLER CORP - WARREN TRUCK ASSEMBLY PL	BENZENE	69	0	0	0	0	0	15	
MACOMB	WARREN	DAIMLERCHRYSLER CORP - WARREN TRUCK ASSEMBLY PL	CERTAIN GLYCOL ETHERS	21,200	0	0	0	845	49,000	951	
MACOMB	WARREN	DAIMLERCHRYSLER CORP - WARREN TRUCK ASSEMBLY PL	CHROMIUM	3	0	0	0	0	0	0	



2003 TOXIC CHEMICAL RELEASE INVENTORY
STATE OF MICHIGAN SUMMARY DATA - PART I

County	City	Facility	Chemical	(lbs/year)						Off-site Waste Managed
				Air	Water	Underground Injection	Land Release/ Disposal	Off-site Release/ Disposal	POTW	
MACOMB	WARREN	DAIMLERCHRYSLER CORP - WARREN TRUCK ASSEMBLY PL	CUMENE	10,600	0	0	0	0	0	10,550
MACOMB	WARREN	DAIMLERCHRYSLER CORP - WARREN TRUCK ASSEMBLY PL	CYCLOHEXANE	84	0	0	0	0	0	18
MACOMB	WARREN	DAIMLERCHRYSLER CORP - WARREN TRUCK ASSEMBLY PL	ETHYLBENZENE	53,400	0	0	0	0	0	72,600
MACOMB	WARREN	DAIMLERCHRYSLER CORP - WARREN TRUCK ASSEMBLY PL	ETHYLENE GLYCOL	720	0	0	0	0	580	0
MACOMB	WARREN	DAIMLERCHRYSLER CORP - WARREN TRUCK ASSEMBLY PL	MANGANESE	1	0	0	0	1	0	0
MACOMB	WARREN	DAIMLERCHRYSLER CORP - WARREN TRUCK ASSEMBLY PL	MANGANESE COMPOUNDS	0	0	0	0	14,200	180	0
MACOMB	WARREN	DAIMLERCHRYSLER CORP - WARREN TRUCK ASSEMBLY PL	METHANOL	991	0	0	0	0	0	980
MACOMB	WARREN	DAIMLERCHRYSLER CORP - WARREN TRUCK ASSEMBLY PL	METHYL ISOBUTYL KETONE	167,000	0	0	0	0	0	284,900
MACOMB	WARREN	DAIMLERCHRYSLER CORP - WARREN TRUCK ASSEMBLY PL	METHYL TERT-BUTYL ETHER	280	0	0	0	0	0	45
MACOMB	WARREN	DAIMLERCHRYSLER CORP - WARREN TRUCK ASSEMBLY PL	NAPHTHALENE	7,000	0	0	0	0	0	9,560
MACOMB	WARREN	DAIMLERCHRYSLER CORP - WARREN TRUCK ASSEMBLY PL	N-HEXANE	92	0	0	0	0	0	18
MACOMB	WARREN	DAIMLERCHRYSLER CORP - WARREN TRUCK ASSEMBLY PL	NICKEL COMPOUNDS	0	0	0	0	5,890	340	0
MACOMB	WARREN	DAIMLERCHRYSLER CORP - WARREN TRUCK ASSEMBLY PL	NITRATE COMPOUNDS	0	0	0	0	23	71,000	0
MACOMB	WARREN	DAIMLERCHRYSLER CORP - WARREN TRUCK ASSEMBLY PL	SODIUM NITRITE	0	0	0	0	0	400	0
MACOMB	WARREN	DAIMLERCHRYSLER CORP - WARREN TRUCK ASSEMBLY PL	TOLUENE	6,200	0	0	0	0	0	697
MACOMB	WARREN	DAIMLERCHRYSLER CORP - WARREN TRUCK ASSEMBLY PL	XYLENE (MIXED ISOMERS)	311,000	0	0	0	0	0	408,316
MACOMB	WARREN	DAIMLERCHRYSLER CORP - WARREN TRUCK ASSEMBLY PL	ZINC COMPOUNDS	17	0	0	0	25,595	140	79
MACOMB	WARREN	FLEX-N-GATE FORMING TECHNOLOGIES LLC	COPPER	0	0	0	0	0	0	0
MACOMB	WARREN	GM POWERTRAIN - WARREN TRANSMISSION	CERTAIN GLYCOL ETHERS	0	0	0	0	0	23,000	12,270
MACOMB	WARREN	GM POWERTRAIN - WARREN TRANSMISSION	COPPER	0	5	0	0	4	3	0
MACOMB	WARREN	HENKEL SURFACE TECHNOLOGIES	CERTAIN GLYCOL ETHERS	23	0	0	0	7,935	999	0
MACOMB	WARREN	HENKEL SURFACE TECHNOLOGIES	CHROMIUM COMPOUNDS (EXCEPT	74	0	0	0	26,975	8	0
MACOMB	WARREN	HENKEL SURFACE TECHNOLOGIES	COBALT COMPOUNDS	30	0	0	0	648	1	0
MACOMB	WARREN	HENKEL SURFACE TECHNOLOGIES	FORMALDEHYDE	35	0	0	0	6	375	0
MACOMB	WARREN	HENKEL SURFACE TECHNOLOGIES	HYDROGEN FLUORIDE	20	0	0	0	5,152	0	0
MACOMB	WARREN	HENKEL SURFACE TECHNOLOGIES	MANGANESE COMPOUNDS	37	0	0	0	5,072	48	0
MACOMB	WARREN	HENKEL SURFACE TECHNOLOGIES	METHANOL	100	0	0	0	3	269	0
MACOMB	WARREN	HENKEL SURFACE TECHNOLOGIES	NICKEL COMPOUNDS	38	0	0	0	4,454	44	0
MACOMB	WARREN	HENKEL SURFACE TECHNOLOGIES	NITRATE COMPOUNDS	27	0	0	0	1,405	38,202	0
MACOMB	WARREN	HENKEL SURFACE TECHNOLOGIES	NITRIC ACID	44	0	0	0	4,457	1	0
MACOMB	WARREN	HENKEL SURFACE TECHNOLOGIES	SODIUM NITRITE	237	0	0	0	13,651	2,776	0
MACOMB	WARREN	HENKEL SURFACE TECHNOLOGIES	ZINC COMPOUNDS	50	0	0	0	35,344	27	0
MACOMB	WARREN	HI-TECH COATINGS, INC.	LEAD COMPOUNDS	0	0	0	0	0	0	0
MACOMB	WARREN	HI-TECH COATINGS, INC.	METHYL ETHYL KETONE	6,000	0	0	0	0	0	0
MACOMB	WARREN	HI-TECH COATINGS, INC.	METHYL ISOBUTYL KETONE	1,500	0	0	0	0	0	0
MACOMB	WARREN	HI-TECH COATINGS, INC.	NITRATE COMPOUNDS	0	0	0	0	25,000	0	0
MACOMB	WARREN	HI-TECH COATINGS, INC.	TOLUENE	9,000	0	0	0	0	0	0
MACOMB	WARREN	HI-TECH COATINGS, INC.	XYLENE (MIXED ISOMERS)	2,200	0	0	0	0	0	0
MACOMB	WARREN	HI-TECH COATINGS, INC.	ZINC COMPOUNDS	0	0	0	0	500	250	0
MACOMB	WARREN	HTG/COPPER BRAZING INDUSTRIES	COPPER	5	0	0	0	0	0	0
MACOMB	WARREN	INALFA/SSI ROOF SYSTEMS	CHROMIUM	0	0	0	0	0	0	20,246
MACOMB	WARREN	INALFA/SSI ROOF SYSTEMS	NICKEL	0	0	0	0	0	0	20,607
MACOMB	WARREN	INVECAST CORPORATION	CHROMIUM	0	0	0	0	0	0	3,873
MACOMB	WARREN	INVECAST CORPORATION	COBALT	0	0	0	0	0	0	0
MACOMB	WARREN	INVECAST CORPORATION	COPPER	0	0	0	0	0	0	577
MACOMB	WARREN	INVECAST CORPORATION	MANGANESE	0	0	0	0	0	0	1,108
MACOMB	WARREN	INVECAST CORPORATION	NICKEL	0	0	0	0	0	0	2,273
MACOMB	WARREN	METALLURGICAL PROCESSING COMPANY	AMMONIA	0	0	0	0	0	0	0
MACOMB	WARREN	MODERN HARD CHROME	CHROMIUM COMPOUNDS (EXCEPT	255	0	0	0	28,606	250	0
MACOMB	WARREN	MODERN HARD CHROME	NICKEL COMPOUNDS	255	0	0	0	6,345	250	0
MACOMB	WARREN	PPI AEROSPACE ACQUISITION, LLC	CHROMIUM COMPOUNDS (EXCEPT	5	0	0	5	1,750	5	0
MACOMB	WARREN	PPI AEROSPACE ACQUISITION, LLC	CYANIDE COMPOUNDS	0	0	0	0	0	5	250
MACOMB	WARREN	RING SCREW DIVISION	MANGANESE	0	0	0	0	0	0	9.012
MACOMB	WARREN	SUPER STEEL TREATING COMPANY	NITRATE COMPOUNDS	0	0	0	0	0	17.006	0



2003 TOXIC CHEMICAL RELEASE INVENTORY
STATE OF MICHIGAN SUMMARY DATA - PART I

County	City	Facility	Chemical	----- (lbs/year) -----						Off-site Waste Managed
				Air	Water	Underground Injection	Land Release/ Disposal	Off-site Release/ Disposal	POTW	
MACOMB	WARREN	SUPER STEEL TREATING COMPANY	ZINC COMPOUNDS	1	0	0	0	15,725	22	0
MACOMB	WARREN	TI GROUP AUTOMOTIVE SYSTEM (FORMERLY BUNDY CORP)	CHLORINE	500	0	0	0	0	1,857	5
MACOMB	WARREN	TI GROUP AUTOMOTIVE SYSTEM (FORMERLY BUNDY CORP)	COPPER COMPOUNDS	10	0	0	0	0	250	15,849
MACOMB	WARREN	TI GROUP AUTOMOTIVE SYSTEM (FORMERLY BUNDY CORP)	CYANIDE COMPOUNDS	255	0	0	0	0	250	28
MANISTEE	BEAR LAKE	REMANUFACTURED ELECTRODE CAP	COPPER COMPOUNDS	0	0	0	0	549	0	0
MANISTEE	FILER CITY	PACKAGING CORP OF AMERICA	ACETALDEHYDE	39,874	475	0	0	12	0	0
MANISTEE	FILER CITY	PACKAGING CORP OF AMERICA	AMMONIA	500	516	0	0	484	0	0
MANISTEE	FILER CITY	PACKAGING CORP OF AMERICA	HYDROCHLORIC ACID AEROSOLS	265,222	0	0	0	0	0	0
MANISTEE	FILER CITY	PACKAGING CORP OF AMERICA	LEAD COMPOUNDS	41	321	0	0	2,178	0	0
MANISTEE	FILER CITY	PACKAGING CORP OF AMERICA	MANGANESE COMPOUNDS	48	3,811	0	0	21,960	0	0
MANISTEE	FILER CITY	PACKAGING CORP OF AMERICA	MERCURY COMPOUNDS	11	6	0	0	6	0	0
MANISTEE	FILER CITY	PACKAGING CORP OF AMERICA	METHANOL	185,025	454	0	0	274	0	0
MANISTEE	FILER CITY	PACKAGING CORP OF AMERICA	NITRATE COMPOUNDS	0	56,850	0	0	382	0	0
MANISTEE	FILER CITY	PACKAGING CORP OF AMERICA	PHENOL	20,891	0	0	0	3	0	0
MANISTEE	FILER CITY	PACKAGING CORP OF AMERICA	SULFURIC ACID AEROSOLS	39,700	0	0	0	0	0	0
MANISTEE	FILER CITY	T.E.S. FILER CITY STATION	BARIUM COMPOUNDS	943	0	0	0	156,134	0	0
MANISTEE	FILER CITY	T.E.S. FILER CITY STATION	CHROMIUM COMPOUNDS (EXCEPT	22	0	0	0	3,648	0	0
MANISTEE	FILER CITY	T.E.S. FILER CITY STATION	COPPER COMPOUNDS	173	0	0	0	28,626	0	0
MANISTEE	FILER CITY	T.E.S. FILER CITY STATION	HYDROCHLORIC ACID AEROSOLS	7,927	0	0	0	0	0	0
MANISTEE	FILER CITY	T.E.S. FILER CITY STATION	LEAD COMPOUNDS	21	0	0	0	3,516	0	0
MANISTEE	FILER CITY	T.E.S. FILER CITY STATION	MANGANESE COMPOUNDS	241	0	0	0	39,868	0	0
MANISTEE	FILER CITY	T.E.S. FILER CITY STATION	MERCURY COMPOUNDS	6	0	0	0	92	0	0
MANISTEE	FILER CITY	T.E.S. FILER CITY STATION	SULFURIC ACID AEROSOLS	2,141	0	0	0	0	0	0
MANISTEE	FILER CITY	T.E.S. FILER CITY STATION	ZINC COMPOUNDS	4,909	0	0	0	813,225	0	0
MANISTEE	MANISTEE	AXCHEM SOLUTIONS INC	ACRYLAMIDE	0	0	0	0	0	0	0
MANISTEE	MANISTEE	AXCHEM SOLUTIONS INC	DIMETHYLAMINE	0	0	0	0	0	0	0
MANISTEE	MANISTEE	AXCHEM SOLUTIONS INC	FORMALDEHYDE	0	0	0	0	0	0	0
MANISTEE	MANISTEE	FABLITE INC.	TOLUENE	10,967	0	0	0	0	0	9,408
MANISTEE	MANISTEE	MORTON SALT AND MAGNESIA BUSINESS DIVISIONS OF MO	HYDROCHLORIC ACID AEROSOLS	54,056	0	0	0	0	0	0
MANISTEE	MANISTEE	MORTON SALT AND MAGNESIA BUSINESS DIVISIONS OF MO	LEAD COMPOUNDS	594	0	0	0	75	0	0
MARQUETTE	GWINN	LOUISIANA-PACIFIC GWINN STUDEMILL	LEAD	4	0	0	0	0	0	0
MARQUETTE	ISHPEMING	PEPIN-IRECO INC	AMMONIUM NITRATE PRILLS	0	0	0	0	0	0	0
MARQUETTE	ISHPEMING	PEPIN-IRECO INC	AMMONIUM NITRATE SOLUTION	0	0	0	0	0	0	0
MARQUETTE	ISHPEMING	PEPIN-IRECO INC	NITRIC ACID	0	0	0	0	0	0	0
MARQUETTE	MARQUETTE	MARQUETTE BOARD OF LIGHT & POWER	HYDROCHLORIC ACID AEROSOLS	8,409	0	0	0	0	0	0
MARQUETTE	MARQUETTE	MARQUETTE BOARD OF LIGHT & POWER	HYDROGEN FLUORIDE	1,018	0	0	0	0	0	0
MARQUETTE	MARQUETTE	MARQUETTE BOARD OF LIGHT & POWER	LEAD COMPOUNDS	15	0	0	0	1,470	0	0
MARQUETTE	MARQUETTE	MARQUETTE BOARD OF LIGHT & POWER	MERCURY COMPOUNDS	18	0	0	0	5	0	0
MARQUETTE	MARQUETTE	WISCONSIN ELECTRIC POWER - PRESQUE ISLE POWER PLA	BARIUM COMPOUNDS	3,600	29	0	130,000	8	0	0
MARQUETTE	MARQUETTE	WISCONSIN ELECTRIC POWER - PRESQUE ISLE POWER PLA	BENZO(G,H,I)PERYLENE	0	16	0	1	0	0	0
MARQUETTE	MARQUETTE	WISCONSIN ELECTRIC POWER - PRESQUE ISLE POWER PLA	HYDROCHLORIC ACID AEROSOLS	320,000	0	0	0	0	0	0
MARQUETTE	MARQUETTE	WISCONSIN ELECTRIC POWER - PRESQUE ISLE POWER PLA	HYDROGEN FLUORIDE	190,000	0	0	0	0	0	0
MARQUETTE	MARQUETTE	WISCONSIN ELECTRIC POWER - PRESQUE ISLE POWER PLA	LEAD COMPOUNDS	34	0	0	1,158	5	0	0
MARQUETTE	MARQUETTE	WISCONSIN ELECTRIC POWER - PRESQUE ISLE POWER PLA	MANGANESE COMPOUNDS	217	650	0	7,000	0	0	0
MARQUETTE	MARQUETTE	WISCONSIN ELECTRIC POWER - PRESQUE ISLE POWER PLA	MERCURY COMPOUNDS	101	0	0	20	0	0	0
MARQUETTE	MARQUETTE	WISCONSIN ELECTRIC POWER - PRESQUE ISLE POWER PLA	NICKEL COMPOUNDS	130	1	0	5,400	0	0	0
MARQUETTE	MARQUETTE	WISCONSIN ELECTRIC POWER - PRESQUE ISLE POWER PLA	POLYCYCLIC AROMATIC COMPOUN	1	0	0	4	0	0	0
MARQUETTE	MARQUETTE	WISCONSIN ELECTRIC POWER - PRESQUE ISLE POWER PLA	SULFURIC ACID AEROSOLS	52,000	0	0	0	0	0	0
MARQUETTE	MARQUETTE	WISCONSIN ELECTRIC POWER - PRESQUE ISLE POWER PLA	VANADIUM COMPOUNDS	420	0	0	20,000	0	0	0
MARQUETTE	MARQUETTE	WISCONSIN ELECTRIC POWER - PRESQUE ISLE POWER PLA	ZINC COMPOUNDS	94	230	0	2,900	168	0	0
MASON	FREE SOIL	AMPTech INC	LEAD COMPOUNDS	0	0	0	0	4	0	0
MASON	FREE SOIL	AMPTech INC	MERCURY	0	0	0	0	0	0	0
MASON	LUDINGTON	DOW CHEMICAL COMPANY	BROMINE	11	0	0	0	0	0	0
MASON	LUDINGTON	DOW CHEMICAL COMPANY	CHLORINE	50	0	0	0	0	0	0



2003 TOXIC CHEMICAL RELEASE INVENTORY
STATE OF MICHIGAN SUMMARY DATA - PART I

County	City	Facility	Chemical	(lbs/year)						Off-site Waste Managed
				Air	Water	Underground Injection	Land Release/ Disposal	Off-site Release/ Disposal	POTW	
MASON	LUDINGTON	GREAT LAKES CASTING CORP	DIISOCYANATES	10	0	0	0	5	0	0
MASON	LUDINGTON	GREAT LAKES CASTING CORP	LEAD	106	0	0	0	39	4	0
MASON	LUDINGTON	GREAT LAKES CASTING CORP	MANGANESE COMPOUNDS	1,835	0	0	0	64,500	5	0
MASON	LUDINGTON	METALWORKS INC	1,2,4-TRIMETHYLBENZENE	10,020	0	0	0	0	0	3,376
MASON	MANISTEE	NORON INDUSTRIES, INC.	METHYL METHACRYLATE	1,523	0	0	0	0	0	0
MASON	MANISTEE	NORON INDUSTRIES, INC.	STYRENE	23,704	0	0	0	0	0	0
MECOSTA	BIG RAPIDS	MARK IV AUTOMOTIVE	PROPYLENE	0	0	0	0	0	0	0
MECOSTA	BIG RAPIDS	SIMONDS INDUSTRIES INC.	CHROMIUM	0	0	0	0	9,458	250	33,304
MECOSTA	BIG RAPIDS	WOLVERINE WORLD WIDE INC-FACTORY B	DIISOCYANATES	22	0	0	0	0	0	0
MECOSTA	BIG RAPIDS	WOLVERINE WORLD WIDE INC-FACTORY B	METHYL ETHYL KETONE	40,608	0	0	0	0	0	776
MECOSTA	BIG RAPIDS	WOLVERINE WORLD WIDE INC-FACTORY B	TOLUENE	39,589	0	0	0	0	0	4,415
MECOSTA	REMUS	LEPRINO FOODS COMPANY	NITRATE COMPOUNDS	0	0	0	0	0	86,455	0
MECOSTA	REMUS	LEPRINO FOODS COMPANY	NITRIC ACID	0	0	0	0	0	0	0
MECOSTA	REMUS	UNITED STATES MARBLE, INC	STYRENE	27,372	0	0	0	0	0	81
MENOMINEE	MENOMINEE	ANCHOR COUPLING INC	LEAD	0	0	0	0	9	1	18,002
MENOMINEE	MENOMINEE	ANCHOR COUPLING INC	MANGANESE	0	0	0	0	102	0	86,399
MENOMINEE	MENOMINEE	EMERSON TOOL COMPANY	COPPER	0	0	0	70	0	5	14,618
MENOMINEE	MENOMINEE	EMERSON TOOL COMPANY	DIISOCYANATES	0	0	0	0	0	0	0
MENOMINEE	MENOMINEE	GIDDINGS & LEWIS FOUNDRY	COPPER	1	0	0	0	11	0	0
MENOMINEE	MENOMINEE	GIDDINGS & LEWIS FOUNDRY	LEAD	1	0	0	0	134	0	0
MENOMINEE	MENOMINEE	GIDDINGS & LEWIS FOUNDRY	MANGANESE	1	0	0	0	150	0	0
MENOMINEE	MENOMINEE	GIDDINGS & LEWIS FOUNDRY	NICKEL	1	0	0	0	130	0	0
MENOMINEE	MENOMINEE	GREAT LAKES PULP COMPANY	NITRATE COMPOUNDS	0	0	0	0	0	0	0
MENOMINEE	MENOMINEE	L.E. JONES COMPANY	AMMONIA	0	0	0	0	0	0	0
MENOMINEE	MENOMINEE	L.E. JONES COMPANY	CHROMIUM	71	0	0	0	0	178	50,356
MENOMINEE	MENOMINEE	L.E. JONES COMPANY	COBALT	133	0	0	0	0	125	39,102
MENOMINEE	MENOMINEE	L.E. JONES COMPANY	NICKEL	94	6	0	0	0	83	23,349
MENOMINEE	MENOMINEE	LLOYD/FLANDERS INDUSTRIES INC	N-BUTYL ALCOHOL	14,846	0	0	0	250	0	0
MENOMINEE	MENOMINEE	MENOMINEE ACQUISITION CORP.	CHLORINE	0	0	0	0	0	0	0
MENOMINEE	MENOMINEE	MENOMINEE ACQUISITION CORP.	HYDROCHLORIC ACID AEROSOLS	26,000	0	0	0	0	0	0
MENOMINEE	MENOMINEE	MENOMINEE ACQUISITION CORP.	LEAD COMPOUNDS	1	0	0	0	202	0	0
MENOMINEE	MENOMINEE	MENOMINEE ACQUISITION CORP.	NITRATE COMPOUNDS	0	37,000	0	0	250	0	0
MENOMINEE	MENOMINEE	NORTHERN COATINGS & CHEMICAL CO, INC	CERTAIN GLYCOL ETHERS	250	0	0	0	0	0	1,500
MENOMINEE	MENOMINEE	NORTHERN COATINGS & CHEMICAL CO, INC	METHYL ETHYL KETONE	250	0	0	0	0	0	14,000
MENOMINEE	MENOMINEE	NORTHERN COATINGS & CHEMICAL CO, INC	METHYL ISOBUTYL KETONE	250	0	0	0	0	0	7,100
MENOMINEE	MENOMINEE	NORTHERN COATINGS & CHEMICAL CO, INC	N-BUTYL ALCOHOL	1,000	0	0	0	0	0	250
MENOMINEE	MENOMINEE	NORTHERN COATINGS & CHEMICAL CO, INC	TOLUENE	500	0	0	0	0	0	7,100
MENOMINEE	MENOMINEE	NORTHERN COATINGS & CHEMICAL CO, INC	XYLENE (MIXED ISOMERS)	1,000	0	0	0	0	0	7,100
MENOMINEE	MENOMINEE	NORTHERN COATINGS & CHEMICAL CO, INC	ZINC COMPOUNDS	250	0	0	0	250	0	0
MENOMINEE	MENOMINEE	R. W. FERNSTRUM & COMPANY INC	COPPER COMPOUNDS	0	0	0	0	0	0	20,340
MIDLAND	MIDLAND	CABOT FUMED SILICA - MIDLAND PLANT	CHLORINE	32	0	0	0	0	0	193
MIDLAND	MIDLAND	CABOT FUMED SILICA - MIDLAND PLANT	HYDROCHLORIC ACID AEROSOLS	721	0	0	0	0	0	0
MIDLAND	MIDLAND	DOW CHEMICAL COMPANY - MIDLAND OPERATIONS	1,1,1,2-TETRACHLOROETHANE	851	46	0	0	0	0	15,713
MIDLAND	MIDLAND	DOW CHEMICAL COMPANY - MIDLAND OPERATIONS	1,2,4-TRIMETHYLBENZENE	812	0	0	0	0	0	0
MIDLAND	MIDLAND	DOW CHEMICAL COMPANY - MIDLAND OPERATIONS	1,2-DICHLOROETHANE	1,516	0	0	0	0	0	0
MIDLAND	MIDLAND	DOW CHEMICAL COMPANY - MIDLAND OPERATIONS	1,2-DICHLOROPROPANE	102	0	0	0	0	0	0
MIDLAND	MIDLAND	DOW CHEMICAL COMPANY - MIDLAND OPERATIONS	1,3-BUTADIENE	7,050	0	0	0	0	0	0
MIDLAND	MIDLAND	DOW CHEMICAL COMPANY - MIDLAND OPERATIONS	2,4,6-TRICHLOROPHENOL	150	0	0	0	0	0	0
MIDLAND	MIDLAND	DOW CHEMICAL COMPANY - MIDLAND OPERATIONS	2,4-D	212	0	0	1	0	0	0
MIDLAND	MIDLAND	DOW CHEMICAL COMPANY - MIDLAND OPERATIONS	2,4-D BUTOXYETHYL ESTER	3	0	0	0	0	0	0
MIDLAND	MIDLAND	DOW CHEMICAL COMPANY - MIDLAND OPERATIONS	2,4-D SODIUM SALT	4	0	0	0	0	0	0
MIDLAND	MIDLAND	DOW CHEMICAL COMPANY - MIDLAND OPERATIONS	2,4-DICHLOROPHENOL	77	0	0	4	0	0	0
MIDLAND	MIDLAND	DOW CHEMICAL COMPANY - MIDLAND OPERATIONS	2-PHENYLPHENOL	131	0	0	0	0	0	0
MIDLAND	MIDLAND	DOW CHEMICAL COMPANY - MIDLAND OPERATIONS	4,4'-ISOPROPYLIDENEDIPHENOL	3	0	0	0	0	0	0



2003 TOXIC CHEMICAL RELEASE INVENTORY
STATE OF MICHIGAN SUMMARY DATA - PART I

County	City	Facility	Chemical	(lbs/year)						
				Air	Water	Underground Injection	Land Release/Disposal	Off-site Release/Disposal	POTW	Off-site Waste Managed
MIDLAND	MIDLAND	DOW CHEMICAL COMPANY - MIDLAND OPERATIONS	ACETALDEHYDE	389	0	0	0	0	0	0
MIDLAND	MIDLAND	DOW CHEMICAL COMPANY - MIDLAND OPERATIONS	ACETONITRILE	13,286	577	0	12	0	0	0
MIDLAND	MIDLAND	DOW CHEMICAL COMPANY - MIDLAND OPERATIONS	ACRYLIC ACID	5,693	2	0	0	0	0	0
MIDLAND	MIDLAND	DOW CHEMICAL COMPANY - MIDLAND OPERATIONS	ACRYLONITRILE	6,820	0	0	0	0	0	0
MIDLAND	MIDLAND	DOW CHEMICAL COMPANY - MIDLAND OPERATIONS	ALLYL ALCOHOL	698	0	0	0	0	0	0
MIDLAND	MIDLAND	DOW CHEMICAL COMPANY - MIDLAND OPERATIONS	ALLYL CHLORIDE	5	0	0	0	0	0	0
MIDLAND	MIDLAND	DOW CHEMICAL COMPANY - MIDLAND OPERATIONS	ALLYLAMINE	801	0	0	0	0	0	0
MIDLAND	MIDLAND	DOW CHEMICAL COMPANY - MIDLAND OPERATIONS	AMMONIA	12,290	2,615	0	0	0	0	0
MIDLAND	MIDLAND	DOW CHEMICAL COMPANY - MIDLAND OPERATIONS	ANTIMONY COMPOUNDS	104	0	0	1,344	0	0	0
MIDLAND	MIDLAND	DOW CHEMICAL COMPANY - MIDLAND OPERATIONS	BENZENE	817	0	0	0	0	0	0
MIDLAND	MIDLAND	DOW CHEMICAL COMPANY - MIDLAND OPERATIONS	BIPHENYL	188	0	0	0	0	0	0
MIDLAND	MIDLAND	DOW CHEMICAL COMPANY - MIDLAND OPERATIONS	BROMINE	1,926	0	0	0	0	0	0
MIDLAND	MIDLAND	DOW CHEMICAL COMPANY - MIDLAND OPERATIONS	BUTYL ACRYLATE	1,305	0	0	0	0	0	0
MIDLAND	MIDLAND	DOW CHEMICAL COMPANY - MIDLAND OPERATIONS	CARBON DISULFIDE	529	0	0	3	0	0	0
MIDLAND	MIDLAND	DOW CHEMICAL COMPANY - MIDLAND OPERATIONS	CERTAIN GLYCOL ETHERS	452	1,713	0	8,798	0	0	0
MIDLAND	MIDLAND	DOW CHEMICAL COMPANY - MIDLAND OPERATIONS	CHLORINE	9,542	0	0	0	0	0	0
MIDLAND	MIDLAND	DOW CHEMICAL COMPANY - MIDLAND OPERATIONS	CHLOROACETIC ACID	94	0	0	0	0	0	0
MIDLAND	MIDLAND	DOW CHEMICAL COMPANY - MIDLAND OPERATIONS	CHLOROENZENE	374	1	0	0	0	0	0
MIDLAND	MIDLAND	DOW CHEMICAL COMPANY - MIDLAND OPERATIONS	CHLOROETHANE	31,652	0	0	0	0	0	2,970
MIDLAND	MIDLAND	DOW CHEMICAL COMPANY - MIDLAND OPERATIONS	CHLOROFORM	1,602	7	0	0	0	0	2,012
MIDLAND	MIDLAND	DOW CHEMICAL COMPANY - MIDLAND OPERATIONS	CHLOROMETHANE	16,380	0	0	0	0	0	0
MIDLAND	MIDLAND	DOW CHEMICAL COMPANY - MIDLAND OPERATIONS	CHLOROMETHYL METHYL ETHER	1,066	0	0	0	0	0	0
MIDLAND	MIDLAND	DOW CHEMICAL COMPANY - MIDLAND OPERATIONS	CHLOROPHENOLS	201	1	0	0	0	0	0
MIDLAND	MIDLAND	DOW CHEMICAL COMPANY - MIDLAND OPERATIONS	CHROMIUM COMPOUNDS (EXCEPT	0	675	0	11,905	0	0	0
MIDLAND	MIDLAND	DOW CHEMICAL COMPANY - MIDLAND OPERATIONS	CUMENE	74	0	0	0	0	0	0
MIDLAND	MIDLAND	DOW CHEMICAL COMPANY - MIDLAND OPERATIONS	CYCLOHEXANE	456	0	0	0	0	0	0
MIDLAND	MIDLAND	DOW CHEMICAL COMPANY - MIDLAND OPERATIONS	DECABROMODIPHENYL OXIDE	304	0	0	0	0	0	0
MIDLAND	MIDLAND	DOW CHEMICAL COMPANY - MIDLAND OPERATIONS	DICHLOROMETHANE	10,904	21	0	0	0	0	0
MIDLAND	MIDLAND	DOW CHEMICAL COMPANY - MIDLAND OPERATIONS	DIISOCYANATES	7	0	0	0	0	0	0
MIDLAND	MIDLAND	DOW CHEMICAL COMPANY - MIDLAND OPERATIONS	DIMETHYLAMINE	2,626	150	0	0	0	0	0
MIDLAND	MIDLAND	DOW CHEMICAL COMPANY - MIDLAND OPERATIONS	DINITROBUTYL PHENOL	49	134	0	0	0	0	0
MIDLAND	MIDLAND	DOW CHEMICAL COMPANY - MIDLAND OPERATIONS	EPICHLOROHYDRIN	284	0	0	0	0	0	0
MIDLAND	MIDLAND	DOW CHEMICAL COMPANY - MIDLAND OPERATIONS	ETHYL ACRYLATE	155	0	0	0	0	0	0
MIDLAND	MIDLAND	DOW CHEMICAL COMPANY - MIDLAND OPERATIONS	ETHYLBENZENE	14,287	0	0	0	0	0	0
MIDLAND	MIDLAND	DOW CHEMICAL COMPANY - MIDLAND OPERATIONS	ETHYLENE	40,600	0	0	0	0	0	0
MIDLAND	MIDLAND	DOW CHEMICAL COMPANY - MIDLAND OPERATIONS	ETHYLENE GLYCOL	1,263	799	0	0	0	0	0
MIDLAND	MIDLAND	DOW CHEMICAL COMPANY - MIDLAND OPERATIONS	ETHYLENE OXIDE	1,092	0	0	0	0	0	0
MIDLAND	MIDLAND	DOW CHEMICAL COMPANY - MIDLAND OPERATIONS	FORMALDEHYDE	343	87	0	0	0	0	0
MIDLAND	MIDLAND	DOW CHEMICAL COMPANY - MIDLAND OPERATIONS	FORMIC ACID	259	158	0	0	0	0	0
MIDLAND	MIDLAND	DOW CHEMICAL COMPANY - MIDLAND OPERATIONS	HEXACHLOROENZENE	14	0	0	2	0	0	0
MIDLAND	MIDLAND	DOW CHEMICAL COMPANY - MIDLAND OPERATIONS	HYDRAZINE	56	0	0	0	0	0	0
MIDLAND	MIDLAND	DOW CHEMICAL COMPANY - MIDLAND OPERATIONS	HYDROCHLORIC ACID AEROSOLS	50,716	0	0	0	0	0	0
MIDLAND	MIDLAND	DOW CHEMICAL COMPANY - MIDLAND OPERATIONS	METHACRYLONITRILE	78	0	0	0	0	0	0
MIDLAND	MIDLAND	DOW CHEMICAL COMPANY - MIDLAND OPERATIONS	METHANOL	51,062	0	0	0	0	0	13
MIDLAND	MIDLAND	DOW CHEMICAL COMPANY - MIDLAND OPERATIONS	METHYL ACRYLATE	1,914	1	0	0	0	0	0
MIDLAND	MIDLAND	DOW CHEMICAL COMPANY - MIDLAND OPERATIONS	METHYL METHACRYLATE	298	0	0	0	0	0	0
MIDLAND	MIDLAND	DOW CHEMICAL COMPANY - MIDLAND OPERATIONS	N,N-DIMETHYLFORMAMIDE	17	0	0	0	0	0	0
MIDLAND	MIDLAND	DOW CHEMICAL COMPANY - MIDLAND OPERATIONS	NAPHTHALENE	25	0	0	0	0	0	0
MIDLAND	MIDLAND	DOW CHEMICAL COMPANY - MIDLAND OPERATIONS	N-BUTYL ALCOHOL	1,492	0	0	0	0	0	0
MIDLAND	MIDLAND	DOW CHEMICAL COMPANY - MIDLAND OPERATIONS	N-HEXANE	229	0	0	0	0	0	0
MIDLAND	MIDLAND	DOW CHEMICAL COMPANY - MIDLAND OPERATIONS	NITRATE COMPOUNDS	0	3,000	0	0	0	0	0
MIDLAND	MIDLAND	DOW CHEMICAL COMPANY - MIDLAND OPERATIONS	N-METHYL-2-PYRROLIDONE	188	0	0	0	0	0	0
MIDLAND	MIDLAND	DOW CHEMICAL COMPANY - MIDLAND OPERATIONS	PHENOL	169	0	0	8	0	0	0
MIDLAND	MIDLAND	DOW CHEMICAL COMPANY - MIDLAND OPERATIONS	PHOSGENE	669	0	0	0	0	0	0



2003 TOXIC CHEMICAL RELEASE INVENTORY
STATE OF MICHIGAN SUMMARY DATA - PART I

County	City	Facility	Chemical	(lbs/year)							
				Air	Water	Underground Injection	Land Release/ Disposal	Off-site Release/ Disposal	POTW	Off-site Waste Managed	
MIDLAND	MIDLAND	DOW CHEMICAL COMPANY - MIDLAND OPERATIONS	PICLORAM	6	111	0	0	0	0	0	0
MIDLAND	MIDLAND	DOW CHEMICAL COMPANY - MIDLAND OPERATIONS	POLYCYCLIC AROMATIC COMPOUN	0	0	0	0	0	0	0	0
MIDLAND	MIDLAND	DOW CHEMICAL COMPANY - MIDLAND OPERATIONS	PROPYLENE	40	0	0	0	0	0	0	0
MIDLAND	MIDLAND	DOW CHEMICAL COMPANY - MIDLAND OPERATIONS	PROPYLENE OXIDE	5,904	0	0	0	0	0	0	0
MIDLAND	MIDLAND	DOW CHEMICAL COMPANY - MIDLAND OPERATIONS	QUINOLINE	24	0	0	0	0	0	0	0
MIDLAND	MIDLAND	DOW CHEMICAL COMPANY - MIDLAND OPERATIONS	STYRENE	45,788	30	0	1,115	8,382	0	0	0
MIDLAND	MIDLAND	DOW CHEMICAL COMPANY - MIDLAND OPERATIONS	TERT-BUTYL ALCOHOL	81	0	0	0	0	0	0	0
MIDLAND	MIDLAND	DOW CHEMICAL COMPANY - MIDLAND OPERATIONS	TETRABROMOBISPHENOL A	0	0	0	0	0	0	0	0
MIDLAND	MIDLAND	DOW CHEMICAL COMPANY - MIDLAND OPERATIONS	TETRACHLOROETHYLENE	23,981	3	0	1	0	0	0	0
MIDLAND	MIDLAND	DOW CHEMICAL COMPANY - MIDLAND OPERATIONS	TOLUENE	78,950	0	0	0	1	0	0	0
MIDLAND	MIDLAND	DOW CHEMICAL COMPANY - MIDLAND OPERATIONS	TRICHLOROETHYLENE	12	0	0	0	0	0	0	7,090
MIDLAND	MIDLAND	DOW CHEMICAL COMPANY - MIDLAND OPERATIONS	TRICLOPYR TRIETHYLAMMONIUM S	0	0	0	0	0	0	0	0
MIDLAND	MIDLAND	DOW CHEMICAL COMPANY - MIDLAND OPERATIONS	TRIETHYLAMINE	2,674	0	0	6	0	0	0	0
MIDLAND	MIDLAND	DOW CHEMICAL COMPANY - MIDLAND OPERATIONS	TRIFLURALIN	0	0	0	0	0	0	0	0
MIDLAND	MIDLAND	DOW CHEMICAL COMPANY - MIDLAND OPERATIONS	VINYL ACETATE	257	0	0	0	0	0	0	0
MIDLAND	MIDLAND	DOW CHEMICAL COMPANY - MIDLAND OPERATIONS	VINYL CHLORIDE	3,529	0	0	0	0	0	0	0
MIDLAND	MIDLAND	DOW CHEMICAL COMPANY - MIDLAND OPERATIONS	VINYLDENE CHLORIDE	26,781	0	0	0	0	0	0	479
MIDLAND	MIDLAND	DOW CHEMICAL COMPANY - MIDLAND OPERATIONS	XYLENE (MIXED ISOMERS)	3,799	0	0	0	0	0	0	0
MIDLAND	MIDLAND	DOW CHEMICAL COMPANY - MIDLAND OPERATIONS	ZINC COMPOUNDS	9	4,982	0	1,873	0	0	0	0
MIDLAND	MIDLAND	DOW CORNING CORP. MIDLAND	3-CHLORO-2-METHYL-1-PROPENE	170	0	0	0	0	0	0	20,925
MIDLAND	MIDLAND	DOW CORNING CORP. MIDLAND	ACETONITRILE	594	0	0	0	0	0	0	323,999
MIDLAND	MIDLAND	DOW CORNING CORP. MIDLAND	ALLYL CHLORIDE	1,554	0	0	0	0	0	0	7,916
MIDLAND	MIDLAND	DOW CORNING CORP. MIDLAND	AMMONIA	45,221	0	0	0	0	0	0	35,551
MIDLAND	MIDLAND	DOW CORNING CORP. MIDLAND	BENZENE	2,111	0	0	0	0	0	0	307,087
MIDLAND	MIDLAND	DOW CORNING CORP. MIDLAND	BIPHENYL	116	0	0	0	0	0	0	218,804
MIDLAND	MIDLAND	DOW CORNING CORP. MIDLAND	CHLORINE	11,504	0	0	0	0	0	0	3,396
MIDLAND	MIDLAND	DOW CORNING CORP. MIDLAND	CHLORO BENZENE	53	0	0	0	0	0	0	1,263,838
MIDLAND	MIDLAND	DOW CORNING CORP. MIDLAND	CHLOROETHANE	16,087	0	0	0	0	0	0	16,392
MIDLAND	MIDLAND	DOW CORNING CORP. MIDLAND	CHLOROMETHANE	3,740	0	0	0	0	0	0	46,767
MIDLAND	MIDLAND	DOW CORNING CORP. MIDLAND	ETHYLBENZENE	2,368	0	0	0	0	0	0	634,504
MIDLAND	MIDLAND	DOW CORNING CORP. MIDLAND	ETHYLENE	17,456	0	0	0	0	0	0	0
MIDLAND	MIDLAND	DOW CORNING CORP. MIDLAND	HYDROCHLORIC ACID AEROSOLS	10,654	0	0	0	0	0	0	0
MIDLAND	MIDLAND	DOW CORNING CORP. MIDLAND	METHANOL	17,739	0	0	0	0	0	0	2,700,712
MIDLAND	MIDLAND	DOW CORNING CORP. MIDLAND	METHYL ETHYL KETONE	626	0	0	0	0	0	0	180,159
MIDLAND	MIDLAND	DOW CORNING CORP. MIDLAND	METHYL ISOBUTYL KETONE	67	0	0	0	0	0	0	14,013
MIDLAND	MIDLAND	DOW CORNING CORP. MIDLAND	NAPHTHALENE	40	0	0	0	0	0	0	0
MIDLAND	MIDLAND	DOW CORNING CORP. MIDLAND	N-BUTYL ALCOHOL	0	0	0	0	0	0	0	0
MIDLAND	MIDLAND	DOW CORNING CORP. MIDLAND	N-HEXANE	690	0	0	0	0	0	0	23,309
MIDLAND	MIDLAND	DOW CORNING CORP. MIDLAND	PROPYLENE	71	0	0	0	0	0	0	196,803
MIDLAND	MIDLAND	DOW CORNING CORP. MIDLAND	TOLUENE	7,744	0	0	0	0	0	0	3,041,114
MIDLAND	MIDLAND	DOW CORNING CORP. MIDLAND	XYLENE (MIXED ISOMERS)	8,691	0	0	0	0	0	0	2,345,099
MISSAUKEE	LAKE CITY	LAKE CITY INDUSTRIES	CHROMIUM	10	0	0	0	0	0	0	67,280
MISSAUKEE	LAKE CITY	LAKE CITY INDUSTRIES	COPPER	10	0	0	0	0	0	0	28,035
MISSAUKEE	LAKE CITY	LAKE CITY INDUSTRIES	MANGANESE	10	0	0	0	0	0	0	217,160
MISSAUKEE	LAKE CITY	LAKE CITY INDUSTRIES	NICKEL	10	0	0	0	0	0	0	17,555
MISSAUKEE	MCBAIN	HYDROLAKE LEASING AND SERVICE COMPANY	ARSENIC	0	0	0	0	0	0	0	0
MISSAUKEE	MCBAIN	HYDROLAKE LEASING AND SERVICE COMPANY	CHROMIUM	0	0	0	0	0	0	0	0
MISSAUKEE	MCBAIN	HYDROLAKE LEASING AND SERVICE COMPANY	COPPER	0	0	0	0	0	0	0	0
MONROE	CARLETON	GUARDIAN INDUSTRIES CORP	LEAD COMPOUNDS	0	0	0	0	60	0	0	0
MONROE	CARLETON	GUARDIAN INDUSTRIES CORP	SULFURIC ACID AEROSOLS	53,914	0	0	0	0	0	0	0
MONROE	DUNDEE	DIAMOND ELECTRIC MFG. CORP.	COPPER	0	0	0	0	0	0	0	6,822
MONROE	DUNDEE	DIAMOND ELECTRIC MFG. CORP.	LEAD	1	0	0	0	0	0	0	839
MONROE	DUNDEE	HOLCIM (US) INC - DUNDEE PLANT	1.3-BUTADIENE	84,293	0	0	0	0	0	0	0
MONROE	DUNDEE	HOLCIM (US) INC - DUNDEE PLANT	ACETALDEHYDE	37,849	0	0	0	0	0	0	0



2003 TOXIC CHEMICAL RELEASE INVENTORY
STATE OF MICHIGAN SUMMARY DATA - PART I

County	City	Facility	Chemical	(lbs/year)							
				Air	Water	Underground Injection	Land Release/ Disposal	Off-site Release/ Disposal	POTW	Off-site Waste Managed	
MONROE	DUNDEE	HOLCIM (US) INC - DUNDEE PLANT	AMMONIA	170,500	0	0	0	0	0	0	0
MONROE	DUNDEE	HOLCIM (US) INC - DUNDEE PLANT	BENZENE	272,854	0	0	0	0	0	0	0
MONROE	DUNDEE	HOLCIM (US) INC - DUNDEE PLANT	BENZO(G,H,I)PERYLENE	1,457	0	0	0	0	0	0	0
MONROE	DUNDEE	HOLCIM (US) INC - DUNDEE PLANT	CHROMIUM	41	0	0	20	1	0	0	0
MONROE	DUNDEE	HOLCIM (US) INC - DUNDEE PLANT	ETHYLENE	663,882	0	0	0	0	0	0	0
MONROE	DUNDEE	HOLCIM (US) INC - DUNDEE PLANT	LEAD COMPOUNDS	661	0	0	7,288	40	0	0	0
MONROE	DUNDEE	HOLCIM (US) INC - DUNDEE PLANT	MANGANESE	299	0	0	259	11	0	0	0
MONROE	DUNDEE	HOLCIM (US) INC - DUNDEE PLANT	MERCURY	29	0	0	0	0	0	0	0
MONROE	DUNDEE	HOLCIM (US) INC - DUNDEE PLANT	NICKEL	21	0	0	20	2	0	0	0
MONROE	DUNDEE	HOLCIM (US) INC - DUNDEE PLANT	O-XYLENE	34,101	0	0	0	0	0	0	0
MONROE	DUNDEE	HOLCIM (US) INC - DUNDEE PLANT	POLYCYCLIC AROMATIC COMPOUN	5,867	0	0	0	38	0	0	0
MONROE	DUNDEE	HOLCIM (US) INC - DUNDEE PLANT	PROPYLENE	194,051	0	0	0	0	0	0	0
MONROE	DUNDEE	HOLCIM (US) INC - DUNDEE PLANT	SULFURIC ACID AEROSOLS	535,471	0	0	0	0	0	0	0
MONROE	DUNDEE	HOLCIM (US) INC - DUNDEE PLANT	TOLUENE	74,595	0	0	0	0	0	0	0
MONROE	DUNDEE	HOLCIM (US) INC - DUNDEE PLANT	ZINC COMPOUNDS	443	0	0	364	8	0	0	0
MONROE	ERIE	CONSUMERS ENERGY - JR WHITING GENERATING PLANT	BARIUM COMPOUNDS	1,102	381	0	497,435	0	0	0	0
MONROE	ERIE	CONSUMERS ENERGY - JR WHITING GENERATING PLANT	COPPER COMPOUNDS	568	679	0	19,910	0	0	0	0
MONROE	ERIE	CONSUMERS ENERGY - JR WHITING GENERATING PLANT	HYDROCHLORIC ACID AEROSOLS	740,000	0	0	0	0	0	0	0
MONROE	ERIE	CONSUMERS ENERGY - JR WHITING GENERATING PLANT	HYDROGEN FLUORIDE	68,000	0	0	468	0	0	0	0
MONROE	ERIE	CONSUMERS ENERGY - JR WHITING GENERATING PLANT	LEAD COMPOUNDS	24	0	0	6,442	0	0	0	0
MONROE	ERIE	CONSUMERS ENERGY - JR WHITING GENERATING PLANT	MANGANESE COMPOUNDS	151	5,697	0	12,616	0	0	0	0
MONROE	ERIE	CONSUMERS ENERGY - JR WHITING GENERATING PLANT	MERCURY COMPOUNDS	87	1	0	51	0	0	0	0
MONROE	ERIE	CONSUMERS ENERGY - JR WHITING GENERATING PLANT	POLYCYCLIC AROMATIC COMPOUN	6	0	0	0	0	0	0	0
MONROE	ERIE	CONSUMERS ENERGY - JR WHITING GENERATING PLANT	SULFURIC ACID AEROSOLS	29,000	0	0	0	0	0	0	0
MONROE	ERIE	CONSUMERS ENERGY - JR WHITING GENERATING PLANT	VANADIUM COMPOUNDS	3,805	0	0	31,328	0	0	0	0
MONROE	ERIE	R. J. MARSHALL COMPANY	AMMONIA	28,767	0	0	0	0	0	0	0
MONROE	ERIE	R. J. MARSHALL COMPANY	ANTIMONY COMPOUNDS	0	0	0	0	250	250	0	0
MONROE	ERIE	R. J. MARSHALL COMPANY	ZINC COMPOUNDS	0	0	0	0	750	250	0	0
MONROE	MILAN	AUTOLIGN MANUFACTURING GROUP INC	CERTAIN GLYCOL ETHERS	12,200	0	0	0	0	0	0	250
MONROE	MILAN	AUTOLIGN MANUFACTURING GROUP INC	DIISOCYANATES	32	0	0	0	0	0	0	2,362
MONROE	MILAN	VISTEON CORP - MILAN PLASTICS PLANT	1,2,4-TRIMETHYLBENZENE	19,220	0	0	0	0	0	0	2,138
MONROE	MILAN	VISTEON CORP - MILAN PLASTICS PLANT	CERTAIN GLYCOL ETHERS	13,069	0	0	0	0	0	0	1,200
MONROE	MILAN	VISTEON CORP - MILAN PLASTICS PLANT	ETHYLBENZENE	49,960	0	0	0	0	0	0	40,920
MONROE	MILAN	VISTEON CORP - MILAN PLASTICS PLANT	METHANOL	38,540	0	0	0	0	0	0	49,920
MONROE	MILAN	VISTEON CORP - MILAN PLASTICS PLANT	METHYL ETHYL KETONE	26,200	0	0	0	0	0	0	9,620
MONROE	MILAN	VISTEON CORP - MILAN PLASTICS PLANT	TOLUENE	36,780	0	0	0	0	0	0	27,450
MONROE	MILAN	VISTEON CORP - MILAN PLASTICS PLANT	XYLENE (MIXED ISOMERS)	189,600	0	0	0	0	0	0	146,800
MONROE	MONROE	ADVANCED HEAT TREAT CORP.	TRICHLOROETHYLENE	10,047	0	0	0	0	0	0	0
MONROE	MONROE	DETROIT EDISON CO. MONROE POWER PLANT	AMMONIA	6,905	2,300	0	0	0	0	0	0
MONROE	MONROE	DETROIT EDISON CO. MONROE POWER PLANT	ARSENIC COMPOUNDS	480	2,400	0	45,230	0	0	0	0
MONROE	MONROE	DETROIT EDISON CO. MONROE POWER PLANT	BARIUM COMPOUNDS	7,705	9,000	0	2,437,000	0	0	0	0
MONROE	MONROE	DETROIT EDISON CO. MONROE POWER PLANT	BENZO(G,H,I)PERYLENE	0	0	0	0	0	0	0	9
MONROE	MONROE	DETROIT EDISON CO. MONROE POWER PLANT	BERYLLIUM COMPOUNDS	51	0	0	15,141	0	0	0	0
MONROE	MONROE	DETROIT EDISON CO. MONROE POWER PLANT	CHROMIUM COMPOUNDS (EXCEPT	870	1,500	0	87,100	0	0	0	0
MONROE	MONROE	DETROIT EDISON CO. MONROE POWER PLANT	COBALT COMPOUNDS	290	38	0	51,680	0	0	0	0
MONROE	MONROE	DETROIT EDISON CO. MONROE POWER PLANT	COPPER COMPOUNDS	510	310	0	151,600	0	0	0	0
MONROE	MONROE	DETROIT EDISON CO. MONROE POWER PLANT	HEXACHLOROBENZENE	14	0	0	0	0	0	0	0
MONROE	MONROE	DETROIT EDISON CO. MONROE POWER PLANT	HYDROCHLORIC ACID AEROSOLS	6,100,000	0	0	0	0	0	0	0
MONROE	MONROE	DETROIT EDISON CO. MONROE POWER PLANT	HYDROGEN FLUORIDE	460,000	0	0	0	0	0	0	0
MONROE	MONROE	DETROIT EDISON CO. MONROE POWER PLANT	LEAD COMPOUNDS	588	0	0	54,427	10	0	0	0
MONROE	MONROE	DETROIT EDISON CO. MONROE POWER PLANT	MANGANESE COMPOUNDS	1,205	3,000	0	132,200	0	0	0	0
MONROE	MONROE	DETROIT EDISON CO. MONROE POWER PLANT	MERCURY COMPOUNDS	683	0	0	289	0	0	0	0
MONROE	MONROE	DETROIT EDISON CO. MONROE POWER PLANT	NICKEL COMPOUNDS	975	830	0	82,200	0	0	0	0
MONROE	MONROE	DETROIT EDISON CO. MONROE POWER PLANT	POLYCYCLIC AROMATIC COMPOUN	10	0	0	0	0	0	0	3



2003 TOXIC CHEMICAL RELEASE INVENTORY
STATE OF MICHIGAN SUMMARY DATA - PART I

County	City	Facility	Chemical	(lbs/year)							
				Air	Water	Underground Injection	Land Release/Disposal	Off-site Release/Disposal	POTW	Off-site Waste Managed	
MONROE	MONROE	DETROIT EDISON CO. MONROE POWER PLANT	SELENIUM COMPOUNDS	8,600	4,000	0	8,171	0	0	0	0
MONROE	MONROE	DETROIT EDISON CO. MONROE POWER PLANT	SULFURIC ACID AEROSOLS	790,000	0	0	0	0	0	0	0
MONROE	MONROE	DETROIT EDISON CO. MONROE POWER PLANT	VANADIUM COMPOUNDS	740	6,800	0	233,500	0	0	0	0
MONROE	MONROE	DETROIT EDISON CO. MONROE POWER PLANT	ZINC COMPOUNDS	510	550	0	151,200	0	0	0	0
MONROE	MONROE	MICHIGAN PAVING & MATERIALS COMPANY	BENZO(G,H,I)PERYLENE	0	0	0	0	0	0	0	0
MONROE	MONROE	MICHIGAN PAVING & MATERIALS COMPANY	POLYCYCLIC AROMATIC COMPOUN	0	0	0	14	0	0	0	0
MONROE	MONROE	NATIONAL GALVANIZING LP	HYDROCHLORIC ACID AEROSOLS	1,000	0	0	0	0	0	0	0
MONROE	MONROE	NORTH STAR STEEL COMPANY MICHIGAN DIV.	CHROMIUM COMPOUNDS (EXCEPT	139	9	0	0	10,169	0	42,373	
MONROE	MONROE	NORTH STAR STEEL COMPANY MICHIGAN DIV.	COPPER COMPOUNDS	79	28	0	0	9,455	11	31,989	
MONROE	MONROE	NORTH STAR STEEL COMPANY MICHIGAN DIV.	LEAD COMPOUNDS	202	0	0	0	1,725	4	86,356	
MONROE	MONROE	NORTH STAR STEEL COMPANY MICHIGAN DIV.	MANGANESE COMPOUNDS	2,423	113	0	0	0	0	841,695	
MONROE	MONROE	NORTH STAR STEEL COMPANY MICHIGAN DIV.	NICKEL COMPOUNDS	12	2	0	0	0	10	4,247	
MONROE	MONROE	NORTH STAR STEEL COMPANY MICHIGAN DIV.	VANADIUM COMPOUNDS	12	0	0	0	0	0	3,786	
MONROE	MONROE	NORTH STAR STEEL COMPANY MICHIGAN DIV.	ZINC COMPOUNDS	6,494	24	0	0	16,204	130	2,756,215	
MONROE	MONROE	PIONEER METAL FINISHING CORP	NITRATE COMPOUNDS	0	0	0	0	0	51,830	0	
MONROE	MONROE	PIONEER METAL FINISHING CORP	NITRIC ACID	0	0	0	0	0	0	0	
MONROE	MONROE	SPARTAN STEEL COATING	CHROMIUM	0	0	0	0	0	0	0	
MONROE	MONROE	SPARTAN STEEL COATING	LEAD	0	0	0	0	0	0	0	
MONROE	MONROE	SPARTAN STEEL COATING	MANGANESE	0	0	0	0	0	0	0	
MONROE	MONROE	SPARTAN STEEL COATING	NICKEL	0	0	0	0	0	0	0	
MONROE	MONROE	TAILOR WELDED BLANKS CORP	LEAD	0	0	0	0	0	0	0	
MONROE	MONROE	TAILOR WELDED BLANKS CORP	MANGANESE	0	0	0	0	0	0	0	
MONROE	MONROE	TAILOR WELDED BLANKS CORP	NICKEL	0	0	0	0	0	0	0	
MONROE	MONROE	VISTEON CORP - MONROE STAMPING PLANT	CHROMIUM	3,040	0	0	0	160	0	280	
MONROE	MONROE	VISTEON CORP - MONROE STAMPING PLANT	MANGANESE	225	0	0	0	2	0	3	
MONROE	MONROE	VISTEON CORP - MONROE STAMPING PLANT	NICKEL	510	0	0	0	140	1	2,061	
MONROE	NEWPORT	DETROIT EDISON CO. FERMI POWER PLANT	LEAD	1	0	0	2,087	0	0	0	
MONROE	OTTAWA LAKE	MIDWEST PRODUCTS FINISHING INC	CERTAIN GLYCOL ETHERS	22,260	0	0	0	0	0	0	
MONTCALM	GREENVILLE	CLARION TECHNOLOGIES, INC.	STYRENE	9,087	0	0	0	0	0	369	
MONTCALM	GREENVILLE	ELECTROLUX HOME PRODUCTS - REFRIGERATOR DIV	1,1-DICHLORO-1-FLUOROETHANE	145,376	0	0	0	0	0	0	
MONTCALM	GREENVILLE	ELECTROLUX HOME PRODUCTS - REFRIGERATOR DIV	CHLORODIFLUOROMETHANE	67,244	0	0	0	0	0	0	
MONTCALM	GREENVILLE	ELECTROLUX HOME PRODUCTS - REFRIGERATOR DIV	DIISOCYANATES	20	0	0	0	0	0	0	
MONTCALM	GREENVILLE	FEDERAL MOGUL CORP.	AMMONIA	188	0	0	0	0	0	0	
MONTCALM	GREENVILLE	FEDERAL MOGUL CORP.	COPPER	98	4	0	0	941	0	67,333	
MONTCALM	GREENVILLE	FEDERAL MOGUL CORP.	LEAD	76	7	0	0	1,878	0	21,917	
MONTCALM	GREENVILLE	FEDERAL MOGUL CORP.	NICKEL	0	10	0	0	7,531	0	750	
MONTCALM	GREENVILLE	KENT FOUNDRY	LEAD	0	0	0	0	0	0	0	
MONTCALM	GREENVILLE	KENT FOUNDRY	MANGANESE	55	0	0	0	17	0	1,166	
MONTCALM	GREENVILLE	KENT FOUNDRY	NICKEL	36	0	0	0	6	0	168	
MONTCALM	GREENVILLE	KENT FOUNDRY	PHENOL	13,802	0	0	0	0	0	0	
MONTCALM	GREENVILLE	TOWER AUTOMOTIVE MICHIGAN LIMITED PARTNERSHIP	MANGANESE	0	0	0	0	0	0	868,760	
MONTCALM	GREENVILLE	TOWER AUTOMOTIVE MICHIGAN LIMITED PARTNERSHIP	NICKEL	0	0	0	0	0	0	98,302	
MONTCALM	GREENVILLE	TOWER AUTOMOTIVE MICHIGAN LIMITED PARTNERSHIP	ZINC COMPOUNDS	0	0	0	0	0	0	34,594	
MONTCALM	LAKEVIEW	PARKER HANNIFIN BRASS PRODUCTS DIV.	COPPER	0	0	0	0	0	9	3,752,519	
MONTCALM	LAKEVIEW	PARKER HANNIFIN BRASS PRODUCTS DIV.	LEAD	0	0	0	0	0	7	181,798	
MONTMOREN	HILLMAN	MARBLE-ERA PRODUCTS, INC	STYRENE	7,593	0	0	0	0	0	0	
MONTMOREN	LEWISTON	H.B. CARBIDE CO.	COBALT	0	0	0	0	0	0	0	
MUSKEGON	MONTAGUE	HAYES LEMMERZ INTERNATIONAL - MONTAGUE INC	LEAD	3	0	0	0	0	0	610	
MUSKEGON	MUSKEGON	ADAC PLASTICS MUSKEGON PLANT (PORT CITY AND KEAT	ETHYLBENZENE	629	0	0	0	0	0	2,819	
MUSKEGON	MUSKEGON	ADAC PLASTICS MUSKEGON PLANT (PORT CITY AND KEAT	METHANOL	76	0	0	0	0	0	81,363	
MUSKEGON	MUSKEGON	ADAC PLASTICS MUSKEGON PLANT (PORT CITY AND KEAT	METHYL ETHYL KETONE	479	0	0	0	0	0	7,478	
MUSKEGON	MUSKEGON	ADAC PLASTICS MUSKEGON PLANT (PORT CITY AND KEAT	TOLUENE	692	0	0	0	0	0	131,952	
MUSKEGON	MUSKEGON	ADAC PLASTICS MUSKEGON PLANT (PORT CITY AND KEAT	XYLENE (MIXED ISOMERS)	1,338	0	0	0	0	0	16,027	
MUSKEGON	MUSKEGON	BAYER CROPSCIENCE	1,2,4-TRIMETHYLBENZENE	255	0	0	0	0	250	1,500	



2003 TOXIC CHEMICAL RELEASE INVENTORY
STATE OF MICHIGAN SUMMARY DATA - PART I

County	City	Facility	Chemical	(lbs/year)						
				Air	Water	Underground Injection	Land Release/ Disposal	Off-site Release/ Disposal	POTW	Off-site Waste Managed
MUSKEGON	MUSKEGON	BEKAERT CORPORATION	HYDROCHLORIC ACID AEROSOLS	4,433	0	0	0	0	0	0
MUSKEGON	MUSKEGON	BEKAERT CORPORATION	LEAD	9	12	0	0	13,413	64	0
MUSKEGON	MUSKEGON	BEKAERT CORPORATION	ZINC COMPOUNDS	450	21	0	0	2,766	285	70,756
MUSKEGON	MUSKEGON	BRUNSWICK BOWLING	1,1-DICHLORO-1-FLUOROETHANE	25,467	0	0	0	0	0	0
MUSKEGON	MUSKEGON	BRUNSWICK BOWLING	DICHLOROMETHANE	20,525	0	0	0	0	0	0
MUSKEGON	MUSKEGON	BRUNSWICK BOWLING	DIISOCYANATES	1	0	0	0	0	0	20
MUSKEGON	MUSKEGON	BRUNSWICK BOWLING	DIMETHYL PHTHALATE	12	0	0	0	4,767	0	0
MUSKEGON	MUSKEGON	BRUNSWICK BOWLING	STYRENE	11,037	0	0	0	173	0	992
MUSKEGON	MUSKEGON	BURDICK & JACKSON	1,4-DIOXANE	91	0	0	0	0	0	3,103
MUSKEGON	MUSKEGON	BURDICK & JACKSON	ACETONITRILE	1,810	0	0	0	0	0	138,007
MUSKEGON	MUSKEGON	BURDICK & JACKSON	CHLOROBENZENE	0	0	0	0	0	0	0
MUSKEGON	MUSKEGON	BURDICK & JACKSON	CHLOROFORM	357	0	0	0	0	1	8,446
MUSKEGON	MUSKEGON	BURDICK & JACKSON	CYCLOHEXANE	47	0	0	0	0	0	5,089
MUSKEGON	MUSKEGON	BURDICK & JACKSON	DICHLOROMETHANE	5,033	0	0	0	0	1	15,381
MUSKEGON	MUSKEGON	BURDICK & JACKSON	METHANOL	492	0	0	0	0	0	21,418
MUSKEGON	MUSKEGON	BURDICK & JACKSON	METHYL TERT-BUTYL ETHER	126	0	0	0	0	0	14,935
MUSKEGON	MUSKEGON	BURDICK & JACKSON	N,N-DIMETHYLFORMAMIDE	0	0	0	0	0	0	0
MUSKEGON	MUSKEGON	BURDICK & JACKSON	N-BUTYL ALCOHOL	0	0	0	0	0	0	0
MUSKEGON	MUSKEGON	BURDICK & JACKSON	N-HEXANE	1,737	0	0	0	0	0	30,197
MUSKEGON	MUSKEGON	BURDICK & JACKSON	N-METHYL-2-PYRROLIDONE	0	0	0	0	0	0	0
MUSKEGON	MUSKEGON	BURDICK & JACKSON	PYRIDINE	46	0	0	0	0	0	4,373
MUSKEGON	MUSKEGON	BURDICK & JACKSON	TOLUENE	293	0	0	0	0	0	14,917
MUSKEGON	MUSKEGON	CANNON-MUSKEGON CORP.	CHROMIUM	1,925	0	0	0	3,959	0	0
MUSKEGON	MUSKEGON	CANNON-MUSKEGON CORP.	COBALT	1,327	0	0	0	104	0	0
MUSKEGON	MUSKEGON	CANNON-MUSKEGON CORP.	COPPER	206	0	0	0	591	0	0
MUSKEGON	MUSKEGON	CANNON-MUSKEGON CORP.	MANGANESE	276	0	0	0	828	0	0
MUSKEGON	MUSKEGON	CANNON-MUSKEGON CORP.	NICKEL	1,976	0	0	0	1,423	0	0
MUSKEGON	MUSKEGON	CONSUMERS ENERGY - BC COBB GENERATING PLANT	BARIUM COMPOUNDS	636	22,562	0	260,692	0	0	0
MUSKEGON	MUSKEGON	CONSUMERS ENERGY - BC COBB GENERATING PLANT	HYDROCHLORIC ACID AEROSOLS	592,000	0	0	0	0	0	0
MUSKEGON	MUSKEGON	CONSUMERS ENERGY - BC COBB GENERATING PLANT	HYDROGEN FLUORIDE	68,000	0	0	0	0	0	0
MUSKEGON	MUSKEGON	CONSUMERS ENERGY - BC COBB GENERATING PLANT	LEAD COMPOUNDS	32	3,103	0	9,958	0	0	0
MUSKEGON	MUSKEGON	CONSUMERS ENERGY - BC COBB GENERATING PLANT	MANGANESE COMPOUNDS	157	0	0	62,881	0	0	0
MUSKEGON	MUSKEGON	CONSUMERS ENERGY - BC COBB GENERATING PLANT	MERCURY COMPOUNDS	91	0	0	62	0	0	0
MUSKEGON	MUSKEGON	CONSUMERS ENERGY - BC COBB GENERATING PLANT	POLYCYCLIC AROMATIC COMPOUNDS	1	0	0	0	0	0	0
MUSKEGON	MUSKEGON	CONSUMERS ENERGY - BC COBB GENERATING PLANT	SULFURIC ACID AEROSOLS	25,000	0	0	0	0	0	0
MUSKEGON	MUSKEGON	CONSUMERS ENERGY - BC COBB GENERATING PLANT	VANADIUM COMPOUNDS	3,299	0	0	23,077	0	0	0
MUSKEGON	MUSKEGON	CWC TEXTRON	CHROMIUM	10	0	0	0	1,054	5	0
MUSKEGON	MUSKEGON	CWC TEXTRON	COPPER	255	0	0	0	1,300	5	0
MUSKEGON	MUSKEGON	CWC TEXTRON	LEAD COMPOUNDS	1,944	0	0	0	1,213	0	0
MUSKEGON	MUSKEGON	CWC TEXTRON	MANGANESE	255	0	0	0	750	5	0
MUSKEGON	MUSKEGON	CWC TEXTRON	NICKEL	255	0	0	0	750	5	0
MUSKEGON	MUSKEGON	EAGLE ALLOY INC.	CHROMIUM	15	0	0	0	36	0	164
MUSKEGON	MUSKEGON	EAGLE ALLOY INC.	COPPER	26	0	0	0	64	0	290
MUSKEGON	MUSKEGON	EAGLE ALLOY INC.	LEAD	0	0	0	0	0	0	0
MUSKEGON	MUSKEGON	EAGLE ALLOY INC.	MANGANESE	10	0	0	0	5	0	5
MUSKEGON	MUSKEGON	EAGLE ALLOY INC.	NICKEL	14	0	0	0	34	0	155
MUSKEGON	MUSKEGON	EAGLE ALUMINUM CAST PRODUCTS, INC.	LEAD	0	0	0	0	0	0	0
MUSKEGON	MUSKEGON	EBW INC	COPPER	0	0	0	0	0	5	10,175
MUSKEGON	MUSKEGON	ESCO COMPANY LIMITED PARTNERSHIP	BROMINE	0	0	0	0	0	0	0
MUSKEGON	MUSKEGON	ESCO COMPANY LIMITED PARTNERSHIP	CHLOROMETHANE	2,880	0	0	0	0	0	0
MUSKEGON	MUSKEGON	ESCO COMPANY LIMITED PARTNERSHIP	M-CRESOL	3	0	0	0	0	350	0
MUSKEGON	MUSKEGON	ESCO COMPANY LIMITED PARTNERSHIP	METHANOL	4,400	0	0	0	0	250,000	2,100,085
MUSKEGON	MUSKEGON	ESCO COMPANY LIMITED PARTNERSHIP	PHTHALIC ANHYDRIDE	4	0	0	0	0	0	0
MUSKEGON	MUSKEGON	ESCO COMPANY LIMITED PARTNERSHIP	TOLUENE	10,500	0	0	0	0	12	740,085



2003 TOXIC CHEMICAL RELEASE INVENTORY
STATE OF MICHIGAN SUMMARY DATA - PART I

County	City	Facility	Chemical	(lbs/year)						Off-site Waste	
				Air	Water	Underground Injection	Land Release/Disposal	Off-site Release/Disposal	POTW	Managed	
MUSKEGON	MUSKEGON	FLEET ENGINEERS INC	CHROMIUM	0	0	0	0	0	0	0	0
MUSKEGON	MUSKEGON	GMI COMPOSITES INC.	STYRENE	7,409	0	0	0	9,430	0	1,651	0
MUSKEGON	MUSKEGON	GREAT LAKES DIE CAST CORP	COPPER	568	0	0	8	289	0	0	0
MUSKEGON	MUSKEGON	JOHNSON TECHNOLOGY INC	CHROMIUM	500	0	0	5	5,755	5	47,005	0
MUSKEGON	MUSKEGON	JOHNSON TECHNOLOGY INC	COBALT	500	0	0	5	7,765	5	39,000	0
MUSKEGON	MUSKEGON	JOHNSON TECHNOLOGY INC	COPPER	10	0	0	5	2,605	5	34,000	0
MUSKEGON	MUSKEGON	JOHNSON TECHNOLOGY INC	NICKEL	500	0	0	5	10,755	5	99,005	0
MUSKEGON	MUSKEGON	JOHNSON TECHNOLOGY INC	SULFURIC ACID AEROSOLS	10	0	0	0	0	0	0	0
MUSKEGON	MUSKEGON	KAYDON CORPORATION	METHANOL	4,750	0	0	0	0	4,500	0	0
MUSKEGON	MUSKEGON	LORIN INDUSTRIES	NICKEL COMPOUNDS	0	0	0	0	510	420	0	0
MUSKEGON	MUSKEGON	LORIN INDUSTRIES	NITRATE COMPOUNDS	0	0	0	0	0	102,930	0	0
MUSKEGON	MUSKEGON	LORIN INDUSTRIES	NITRIC ACID	26,990	0	0	0	0	0	0	0
MUSKEGON	MUSKEGON	MICHIGAN SPRING DIVISION, PRECISION PRODUCTS GROUP	CHROMIUM	10	0	0	0	0	0	0	1,647
MUSKEGON	MUSKEGON	MICHIGAN SPRING DIVISION, PRECISION PRODUCTS GROUP	LEAD	10	0	0	0	0	0	0	696
MUSKEGON	MUSKEGON	MICHIGAN SPRING DIVISION, PRECISION PRODUCTS GROUP	NICKEL	10	0	0	0	0	0	3	765
MUSKEGON	MUSKEGON	MICHIGAN STEEL COMPANY	CHROMIUM	11	0	0	0	564	0	0	0
MUSKEGON	MUSKEGON	MICHIGAN STEEL COMPANY	LEAD	7	0	0	0	136	0	0	0
MUSKEGON	MUSKEGON	MICHIGAN STEEL COMPANY	MANGANESE	42	0	0	0	1,584	0	0	0
MUSKEGON	MUSKEGON	MICHIGAN STEEL COMPANY	NAPHTHALENE	782	0	0	0	12,581	0	0	0
MUSKEGON	MUSKEGON	MICHIGAN STEEL COMPANY	NICKEL	15	0	0	0	752	0	0	0
MUSKEGON	MUSKEGON	MICHIGAN STEEL COMPANY	PHENOL	0	0	0	0	299	0	0	0
MUSKEGON	MUSKEGON	MUSKEGON CASTINGS CORPORATION	COPPER	410	0	0	27	69	11	28	0
MUSKEGON	MUSKEGON	MUSKEGON CASTINGS CORPORATION	LEAD	6	0	0	0	1	12	67	0
MUSKEGON	MUSKEGON	NON-FERROUS CAST ALLOYS INC	COPPER	66	0	0	0	0	0	0	89,641
MUSKEGON	MUSKEGON	NON-FERROUS CAST ALLOYS INC	LEAD	23	0	0	0	0	0	0	4,468
MUSKEGON	MUSKEGON	PERFECT CIRCLE DIVISION OF DANA CORPORATION	CHROMIUM COMPOUNDS (EXCEPT	1	0	0	0	17,697	95	17,417	0
MUSKEGON	MUSKEGON	PERFECT CIRCLE DIVISION OF DANA CORPORATION	COPPER COMPOUNDS	0	0	0	0	0	0	0	0
MUSKEGON	MUSKEGON	PERFECT CIRCLE DIVISION OF DANA CORPORATION	LEAD COMPOUNDS	0	0	0	0	18	73	0	0
MUSKEGON	MUSKEGON	PERFECT CIRCLE DIVISION OF DANA CORPORATION	MANGANESE COMPOUNDS	0	0	0	0	0	0	0	0
MUSKEGON	MUSKEGON	PERFECT CIRCLE DIVISION OF DANA CORPORATION	NICKEL COMPOUNDS	0	0	0	0	0	0	0	0
MUSKEGON	MUSKEGON	PERFECT CIRCLE DIVISION OF DANA CORPORATION	TRICHLOROETHYLENE	10,468	0	0	0	0	0	0	3,624
MUSKEGON	MUSKEGON	PORT CITY CASTINGS CORPORATION	COPPER	529	0	0	27	3	3	28	0
MUSKEGON	MUSKEGON	PORT CITY CASTINGS CORPORATION	LEAD	7	0	0	0	0	1	66	0
MUSKEGON	MUSKEGON	PORT CITY DIE CAST	COPPER	267	0	0	5	12	7	15	0
MUSKEGON	MUSKEGON	PORT CITY DIE CAST	LEAD	4	0	0	0	1	1	35	0
MUSKEGON	MUSKEGON	S. D. WARREN COMPANY	AMMONIA	28,807	0	0	0	0	3,080	0	0
MUSKEGON	MUSKEGON	S. D. WARREN COMPANY	BARIUM COMPOUNDS	461	0	0	0	5,579	0	0	0
MUSKEGON	MUSKEGON	S. D. WARREN COMPANY	CATECHOL	0	0	0	0	0	761	0	0
MUSKEGON	MUSKEGON	S. D. WARREN COMPANY	CHLORINE	3,996	5	0	0	0	0	0	0
MUSKEGON	MUSKEGON	S. D. WARREN COMPANY	CHLORINE DIOXIDE	321	0	0	0	0	0	0	0
MUSKEGON	MUSKEGON	S. D. WARREN COMPANY	FORMIC ACID	0	0	0	0	0	5,704	0	0
MUSKEGON	MUSKEGON	S. D. WARREN COMPANY	HYDROCHLORIC ACID AEROSOLS	66,728	0	0	0	0	0	0	0
MUSKEGON	MUSKEGON	S. D. WARREN COMPANY	LEAD COMPOUNDS	82	0	0	0	1,139	1,901	0	0
MUSKEGON	MUSKEGON	S. D. WARREN COMPANY	MANGANESE COMPOUNDS	31,995	0	0	0	6,737	0	0	0
MUSKEGON	MUSKEGON	S. D. WARREN COMPANY	MERCURY COMPOUNDS	82	0	0	0	0	8	0	0
MUSKEGON	MUSKEGON	S. D. WARREN COMPANY	METHANOL	77,207	0	0	0	0	872,124	0	0
MUSKEGON	MUSKEGON	S. D. WARREN COMPANY	PHENOL	1,173	0	0	0	0	1,742	0	0
MUSKEGON	MUSKEGON	S. D. WARREN COMPANY	SULFURIC ACID AEROSOLS	21,563	0	0	0	0	0	0	0
MUSKEGON	MUSKEGON	SUN CHEMICAL CORP. MUSKEGON PLANT	3,3'-DICHLOROBENZIDINE DIHYDRO	0	0	0	0	0	0	0	1,550
MUSKEGON	MUSKEGON	SUN CHEMICAL CORP. MUSKEGON PLANT	ANILINE	0	0	0	0	0	8	0	0
MUSKEGON	MUSKEGON	SUN CHEMICAL CORP. MUSKEGON PLANT	BARIUM COMPOUNDS	0	0	0	0	87	48,120	0	0
MUSKEGON	MUSKEGON	SUN CHEMICAL CORP. MUSKEGON PLANT	NITRATE COMPOUNDS	4	0	0	0	3	59,180	0	0
MUSKEGON	MUSKEGON	SUN CHEMICAL CORP. MUSKEGON PLANT	POLYCHLORINATED BIPHENYLS	0	0	0	0	0	0	0	0
MUSKEGON	MUSKEGON	SUN CHEMICAL CORP. MUSKEGON PLANT	SODIUM NITRITE	0	0	0	0	0	0	0	0



2003 TOXIC CHEMICAL RELEASE INVENTORY
STATE OF MICHIGAN SUMMARY DATA - PART I

County	City	Facility	Chemical	(lbs/year)						Off-site Waste Managed
				Air	Water	Underground Injection	Land Release/ Disposal	Off-site Release/ Disposal	POTW	
MUSKEGON	MUSKEGON	TECH-LINE PRODUCTS	STYRENE	8,012	0	0	0	0	0	0
MUSKEGON	MUSKEGON HEIGH	PERFECT CIRCLE DIVISION OF DANA CORPORATION	BENZENE	0	0	0	0	0	0	0
MUSKEGON	MUSKEGON HEIGH	PERFECT CIRCLE DIVISION OF DANA CORPORATION	CHROMIUM COMPOUNDS (EXCEPT	0	0	0	0	0	0	0
MUSKEGON	MUSKEGON HEIGH	PERFECT CIRCLE DIVISION OF DANA CORPORATION	CYCLOHEXANE	0	0	0	0	0	0	0
MUSKEGON	MUSKEGON HEIGH	PERFECT CIRCLE DIVISION OF DANA CORPORATION	ETHYLBENZENE	0	0	0	0	0	0	0
MUSKEGON	MUSKEGON HEIGH	PERFECT CIRCLE DIVISION OF DANA CORPORATION	LEAD COMPOUNDS	0	0	0	0	5	0	0
MUSKEGON	MUSKEGON HEIGH	PERFECT CIRCLE DIVISION OF DANA CORPORATION	MANGANESE COMPOUNDS	0	0	0	0	0	0	0
MUSKEGON	MUSKEGON HEIGH	PERFECT CIRCLE DIVISION OF DANA CORPORATION	METHYL TERT-BUTYL ETHER	0	0	0	0	0	0	0
MUSKEGON	MUSKEGON HEIGH	PERFECT CIRCLE DIVISION OF DANA CORPORATION	TOLUENE	0	0	0	0	0	0	0
MUSKEGON	MUSKEGON HEIGH	PERFECT CIRCLE DIVISION OF DANA CORPORATION	TRICHLOROETHYLENE	11,740	1	0	0	0	0	5,710
MUSKEGON	MUSKEGON HEIGH	PERFECT CIRCLE DIVISION OF DANA CORPORATION	XYLENE (MIXED ISOMERS)	0	0	0	0	0	0	0
MUSKEGON	MUSKEGON HEIGH	WEBB CHEMICAL SERVICE CORP	CHLOROBENZENE	3	0	0	0	0	3	209
MUSKEGON	MUSKEGON HEIGH	WEBB CHEMICAL SERVICE CORP	DICHLOROMETHANE	284	0	0	0	0	0	0
MUSKEGON	MUSKEGON HEIGH	WEBB CHEMICAL SERVICE CORP	ETHYLBENZENE	45	0	0	0	0	0	84
MUSKEGON	MUSKEGON HEIGH	WEBB CHEMICAL SERVICE CORP	ETHYLENE GLYCOL	2	0	0	0	0	0	160
MUSKEGON	MUSKEGON HEIGH	WEBB CHEMICAL SERVICE CORP	FORMALDEHYDE	4	0	0	0	0	51	0
MUSKEGON	MUSKEGON HEIGH	WEBB CHEMICAL SERVICE CORP	FORMIC ACID	4	0	0	0	0	0	0
MUSKEGON	MUSKEGON HEIGH	WEBB CHEMICAL SERVICE CORP	METHANOL	4,278	0	0	0	0	0	2,209
MUSKEGON	MUSKEGON HEIGH	WEBB CHEMICAL SERVICE CORP	METHYL ETHYL KETONE	236	0	0	0	0	0	358
MUSKEGON	MUSKEGON HEIGH	WEBB CHEMICAL SERVICE CORP	METHYL ISOBUTYL KETONE	31	0	0	0	0	0	106
MUSKEGON	MUSKEGON HEIGH	WEBB CHEMICAL SERVICE CORP	N,N-DIMETHYLFORMAMIDE	2	0	0	0	0	0	348
MUSKEGON	MUSKEGON HEIGH	WEBB CHEMICAL SERVICE CORP	N-BUTYL ALCOHOL	62	0	0	0	0	0	465
MUSKEGON	MUSKEGON HEIGH	WEBB CHEMICAL SERVICE CORP	N-HEXANE	1,873	0	0	0	0	0	108
MUSKEGON	MUSKEGON HEIGH	WEBB CHEMICAL SERVICE CORP	NITRIC ACID	2	0	0	0	0	0	0
MUSKEGON	MUSKEGON HEIGH	WEBB CHEMICAL SERVICE CORP	SODIUM NITRITE	0	0	0	0	0	148	0
MUSKEGON	MUSKEGON HEIGH	WEBB CHEMICAL SERVICE CORP	TETRACHLOROETHYLENE	11	0	0	0	0	0	110
MUSKEGON	MUSKEGON HEIGH	WEBB CHEMICAL SERVICE CORP	TOLUENE	1,281	0	0	0	0	0	1,799
MUSKEGON	MUSKEGON HEIGH	WEBB CHEMICAL SERVICE CORP	TRICHLOROETHYLENE	29	0	0	0	0	0	255
MUSKEGON	MUSKEGON HEIGH	WEBB CHEMICAL SERVICE CORP	TRIETHYLAMINE	101	0	0	0	0	0	812
MUSKEGON	MUSKEGON HEIGH	WEBB CHEMICAL SERVICE CORP	XYLENE (MIXED ISOMERS)	173	0	0	0	0	0	360
MUSKEGON	MUSKEGON HEIGH	YALE / LIFT-TECH	CHROMIUM	3	0	0	0	530	0	85,330
MUSKEGON	MUSKEGON HEIGH	YALE / LIFT-TECH	COBALT	0	0	0	0	338	0	32,600
MUSKEGON	MUSKEGON HEIGH	YALE / LIFT-TECH	COPPER	2	0	0	0	67	0	7,750
MUSKEGON	MUSKEGON HEIGH	YALE / LIFT-TECH	LEAD	0	0	0	0	22	0	2,070
MUSKEGON	MUSKEGON HEIGH	YALE / LIFT-TECH	MANGANESE	10	0	0	0	140	0	15,050
MUSKEGON	MUSKEGON HEIGH	YALE / LIFT-TECH	NICKEL	2	0	0	0	450	1	55,460
MUSKEGON	NORTH MUSKEGO	MARATHON ASHLAND PETROLEUM - NORTH MUSKEGON TE	1,2,4-TRIMETHYLBENZENE	107	0	0	0	0	0	0
MUSKEGON	NORTH MUSKEGO	MARATHON ASHLAND PETROLEUM - NORTH MUSKEGON TE	BENZENE	822	18	0	0	0	0	23
MUSKEGON	NORTH MUSKEGO	MARATHON ASHLAND PETROLEUM - NORTH MUSKEGON TE	ETHYLBENZENE	181	0	0	0	0	0	0
MUSKEGON	NORTH MUSKEGO	MARATHON ASHLAND PETROLEUM - NORTH MUSKEGON TE	LEAD	0	6	0	0	1	0	0
MUSKEGON	NORTH MUSKEGO	MARATHON ASHLAND PETROLEUM - NORTH MUSKEGON TE	TOLUENE	1,428	0	0	0	0	0	0
MUSKEGON	NORTH MUSKEGO	MARATHON ASHLAND PETROLEUM - NORTH MUSKEGON TE	XYLENE (MIXED ISOMERS)	852	0	0	0	0	0	0
MUSKEGON	RAVENNA	METAL TECHNOLOGIES, INC. RAVENNA DUCTILE IRON PLA	COPPER	59	0	0	0	1,641	0	968
MUSKEGON	RAVENNA	METAL TECHNOLOGIES, INC. RAVENNA DUCTILE IRON PLA	LEAD	231	0	0	0	838	0	107
MUSKEGON	RAVENNA	METAL TECHNOLOGIES, INC. RAVENNA DUCTILE IRON PLA	MANGANESE	21	0	0	0	7,256	0	7,120
MUSKEGON	WHITEHALL	HOWMET CASTINGS - PLANT 4	CHROMIUM	20	0	0	0	39,475	20	0
MUSKEGON	WHITEHALL	HOWMET CASTINGS - PLANT 4	COBALT	48	0	0	0	3,839	20	0
MUSKEGON	WHITEHALL	HOWMET CASTINGS - PLANT 4	HYDROCHLORIC ACID AEROSOLS	1,483	0	0	0	0	0	0
MUSKEGON	WHITEHALL	HOWMET CASTINGS - PLANT 4	HYDROGEN FLUORIDE	781	0	0	0	0	0	0
MUSKEGON	WHITEHALL	HOWMET CASTINGS - PLANT 4	NICKEL	30	0	0	0	3,688	125	0
MUSKEGON	WHITEHALL	HOWMET CASTINGS - PLANT 5	4,4'-ISOPROPYLDENEDIPHENOL	803	0	0	0	49,171	212	0
MUSKEGON	WHITEHALL	HOWMET CASTINGS - PLANT 5	HYDROGEN FLUORIDE	22	0	0	0	0	0	74,391
MUSKEGON	WHITEHALL	HOWMET CASTINGS - PLANT 5	NITRIC ACID	10	0	0	0	0	0	29,826
MUSKEGON	WHITEHALL	HOWMET CORPORATION - PLANT 10	4,4'-ISOPROPYLDENEDIPHENOL	6	0	0	0	11,020	6	0



2003 TOXIC CHEMICAL RELEASE INVENTORY
STATE OF MICHIGAN SUMMARY DATA - PART I

County	City	Facility	Chemical	(lbs/year)						
				Air	Water	Underground Injection	Land Release/Disposal	Off-site Release/Disposal	Off-site Waste POTW/Managed	
MUSKEGON	WHITEHALL	HOWMET CORPORATION - PLANT 10	CHROMIUM	9	0	0	0	501	5	0
MUSKEGON	WHITEHALL	HOWMET CORPORATION - PLANT 10	COBALT	9	0	0	0	501	5	0
MUSKEGON	WHITEHALL	HOWMET CORPORATION - PLANT 10	NICKEL	47	0	0	0	1,016	16	0
MUSKEGON	WHITEHALL	HOWMET CORPORATION - WHITEHALL CASTINGS	4,4'-ISOPROPYLDENEDIPHENOL	14	0	0	0	33,061	17	0
MUSKEGON	WHITEHALL	HOWMET CORPORATION - WHITEHALL CASTINGS	CHROMIUM	76	0	0	0	4,424	14	918
MUSKEGON	WHITEHALL	HOWMET CORPORATION - WHITEHALL CASTINGS	COBALT	76	0	0	0	4,372	14	1,163
MUSKEGON	WHITEHALL	HOWMET CORPORATION - WHITEHALL CASTINGS	NICKEL	441	0	0	0	11,575	93	8,003
NEWAYGO	FREMONT	DURA AUTOMOTIVE SYSTEMS, INC.	LEAD	0	0	0	0	0	0	20
NEWAYGO	FREMONT	ENGINEERED POLYMER SOLUTION, INC DBA VALSPAR COA	CERTAIN GLYCOL ETHERS	500	0	0	0	0	0	3,678
NEWAYGO	FREMONT	ENGINEERED POLYMER SOLUTION, INC DBA VALSPAR COA	ETHYLBENZENE	5	0	0	0	0	0	3,117
NEWAYGO	FREMONT	ENGINEERED POLYMER SOLUTION, INC DBA VALSPAR COA	METHYL ETHYL KETONE	250	0	0	0	0	0	750
NEWAYGO	FREMONT	ENGINEERED POLYMER SOLUTION, INC DBA VALSPAR COA	TRICHLOROETHYLENE	1,000	0	0	0	0	0	0
NEWAYGO	FREMONT	ENGINEERED POLYMER SOLUTION, INC DBA VALSPAR COA	XYLENE (MIXED ISOMERS)	1,047	0	0	0	0	0	13,858
NEWAYGO	FREMONT	GERBER PRODUCTS COMPANY	MERCURY COMPOUNDS	0	0	0	0	0	0	10
NEWAYGO	FREMONT	GERBER PRODUCTS COMPANY	NITRATE COMPOUNDS	0	0	0	119,861	0	3,646	0
NEWAYGO	FREMONT	GERBER PRODUCTS COMPANY	NITRIC ACID	0	0	0	0	0	0	0
NEWAYGO	NEWAYGO	MAGNA DONNELLY CORP	ETHYLBENZENE	3,824	0	0	0	0	0	0
NEWAYGO	NEWAYGO	MAGNA DONNELLY CORP	XYLENE (MIXED ISOMERS)	4,474	0	0	0	0	0	0
NEWAYGO	WHITE CLOUD	NORTH AMERICAN REFRACTORIES COMPANY	ALUMINUM (FUME OR DUST)	3	0	0	0	108	0	0
NEWAYGO	WHITE CLOUD	NORTH AMERICAN REFRACTORIES COMPANY	ETHYLENE GLYCOL	0	0	0	0	0	0	0
NEWAYGO	WHITE CLOUD	NORTH AMERICAN REFRACTORIES COMPANY	METHANOL	0	0	0	0	0	0	0
NEWAYGO	WHITE CLOUD	NORTH AMERICAN REFRACTORIES COMPANY	NICKEL	0	0	0	0	0	0	0
NEWAYGO	WHITE CLOUD	NORTH AMERICAN REFRACTORIES COMPANY	PHENOL	0	0	0	0	0	0	0
OAKLAND	AUBURN HILLS	COLE SPECIALTY SYSTEMS, INC.	1,2,4-TRIMETHYLBENZENE	0	0	0	0	0	0	0
OAKLAND	AUBURN HILLS	COLE SPECIALTY SYSTEMS, INC.	CERTAIN GLYCOL ETHERS	0	0	0	0	0	0	0
OAKLAND	AUBURN HILLS	COLE SPECIALTY SYSTEMS, INC.	CUMENE	0	0	0	0	0	0	0
OAKLAND	AUBURN HILLS	COLE SPECIALTY SYSTEMS, INC.	ETHYLENE GLYCOL	0	0	0	0	0	0	0
OAKLAND	AUBURN HILLS	COLE SPECIALTY SYSTEMS, INC.	N-BUTYL ALCOHOL	0	0	0	0	0	0	0
OAKLAND	AUBURN HILLS	COLE SPECIALTY SYSTEMS, INC.	N-METHYL-2-PYRROLIDONE	0	0	0	0	0	0	0
OAKLAND	AUBURN HILLS	JABIL CIRCUIT, INC. - PLANT #5	LEAD	113	0	0	0	38	0	3,318
OAKLAND	AUBURN HILLS	MOLEX AUTOMOTIVE	COPPER	0	0	0	0	28	0	3,179,430
OAKLAND	AUBURN HILLS	MOLEX AUTOMOTIVE	LEAD	0	0	0	0	1	0	653
OAKLAND	AUBURN HILLS	MOLEX AUTOMOTIVE	ZINC COMPOUNDS	0	0	0	0	14	0	353,233
OAKLAND	AUBURN HILLS	RECTICEL NORTH AMERICA, INC.	DIETHANOLAMINE	15	0	0	0	0	0	4,570
OAKLAND	AUBURN HILLS	RECTICEL NORTH AMERICA, INC.	DIISOCYANATES	20	0	0	0	0	0	11,669
OAKLAND	AUBURN HILLS	RECTICEL NORTH AMERICA, INC.	ETHYLENE GLYCOL	7	0	0	0	0	0	2,464
OAKLAND	AUBURN HILLS	RECTICEL NORTH AMERICA, INC.	LEAD COMPOUNDS	0	0	0	0	31	0	0
OAKLAND	FARMINGTON HILL	SPECIALTY STEEL TREATING INC	AMMONIA	11,968	0	0	0	0	0	0
OAKLAND	FERNDALE	COAT-IT INC	DI(2-ETHYLHEXYL) PHTHALATE	0	0	0	0	0	0	66
OAKLAND	FERNDALE	COAT-IT INC	POLYCHLORINATED ALKANES	0	0	0	0	0	0	568
OAKLAND	FERNDALE	COAT-IT INC	ZINC COMPOUNDS	0	0	0	0	198	0	0
OAKLAND	FERNDALE	GAGE PRODUCTS COMPANY	1,2,4-TRIMETHYLBENZENE	271	0	0	0	0	0	221,502
OAKLAND	FERNDALE	GAGE PRODUCTS COMPANY	BARIUM	0	0	0	0	66,565	0	0
OAKLAND	FERNDALE	GAGE PRODUCTS COMPANY	CERTAIN GLYCOL ETHERS	67	0	0	0	0	0	166,167
OAKLAND	FERNDALE	GAGE PRODUCTS COMPANY	CUMENE	24	0	0	0	0	0	16,610
OAKLAND	FERNDALE	GAGE PRODUCTS COMPANY	ETHYLBENZENE	1,129	0	0	0	0	2	265,769
OAKLAND	FERNDALE	GAGE PRODUCTS COMPANY	ETHYLENE GLYCOL	20	0	0	0	0	0	55
OAKLAND	FERNDALE	GAGE PRODUCTS COMPANY	LEAD COMPOUNDS	0	0	0	0	532	0	0
OAKLAND	FERNDALE	GAGE PRODUCTS COMPANY	METHANOL	4,861	0	0	0	0	0	385,374
OAKLAND	FERNDALE	GAGE PRODUCTS COMPANY	METHYL ETHYL KETONE	1,481	0	0	0	0	0	66,442
OAKLAND	FERNDALE	GAGE PRODUCTS COMPANY	METHYL ISOBUTYL KETONE	3,661	0	0	0	0	65	199,612
OAKLAND	FERNDALE	GAGE PRODUCTS COMPANY	NAPHTHALENE	34	0	0	0	0	0	8,858
OAKLAND	FERNDALE	GAGE PRODUCTS COMPANY	N-BUTYL ALCOHOL	246	0	0	0	0	0	110,737
OAKLAND	FERNDALE	GAGE PRODUCTS COMPANY	N-HEXANE	3	0	0	0	0	0	5,537



2003 TOXIC CHEMICAL RELEASE INVENTORY
STATE OF MICHIGAN SUMMARY DATA - PART I

County	City	Facility	Chemical	----- (lbs/year) -----						Off-site Waste	
				Air	Water	Underground Injection	Land Release/ Disposal	Off-site Release/ Disposal	POTW	Managed	
OAKLAND	FERNDALE	GAGE PRODUCTS COMPANY	N-METHYL-2-PYRROLIDONE	0	0	0	0	0	0	0	0
OAKLAND	FERNDALE	GAGE PRODUCTS COMPANY	TOLUENE	344	0	0	0	0	5	66,442	
OAKLAND	FERNDALE	GAGE PRODUCTS COMPANY	XYLENE (MIXED ISOMERS)	3,616	0	0	0	0	15	1,218,128	
OAKLAND	FERNDALE	MACDERMID INC	CERTAIN GLYCOL ETHERS	10	0	0	0	756	750	0	
OAKLAND	FERNDALE	MACDERMID INC	CHROMIUM COMPOUNDS (EXCEPT	0	0	0	0	5,593	48	0	
OAKLAND	FERNDALE	MACDERMID INC	COPPER COMPOUNDS	0	0	0	0	306	11	0	
OAKLAND	FERNDALE	MACDERMID INC	ETHYLENE GLYCOL	10	0	0	0	4	5	0	
OAKLAND	FERNDALE	MACDERMID INC	FORMALDEHYDE	255	0	0	0	953	250	0	
OAKLAND	FERNDALE	MACDERMID INC	FORMIC ACID	10	0	0	0	0	5	0	
OAKLAND	FERNDALE	MACDERMID INC	HYDROCHLORIC ACID AEROSOLS	0	0	0	0	0	0	0	
OAKLAND	FERNDALE	MACDERMID INC	LEAD COMPOUNDS	0	0	0	0	1	0	0	
OAKLAND	FERNDALE	MACDERMID INC	NICKEL COMPOUNDS	0	0	0	0	2,048	39	0	
OAKLAND	FERNDALE	MACDERMID INC	NITRATE COMPOUNDS	0	0	0	0	2,300	250	0	
OAKLAND	FERNDALE	MACDERMID INC	NITRIC ACID	10	0	0	0	5,708	0	0	
OAKLAND	FERNDALE	MACDERMID INC	N-METHYL-2-PYRROLIDONE	0	0	0	0	107	5	0	
OAKLAND	FERNDALE	MACDERMID INC	SODIUM NITRITE	0	0	0	0	19	5	0	
OAKLAND	FERNDALE	MACDERMID INC	ZINC COMPOUNDS	0	0	0	0	38	35	0	
OAKLAND	FERNDALE	MAVERICK TUBE CORPORATION - FERNDALE	CERTAIN GLYCOL ETHERS	12,000	0	0	0	0	0	1,428	
OAKLAND	FERNDALE	MAVERICK TUBE CORPORATION - FERNDALE	CHROMIUM COMPOUNDS (EXCEPT	0	0	0	0	0	0	0	
OAKLAND	FERNDALE	MAVERICK TUBE CORPORATION - FERNDALE	ETHYLBENZENE	7,922	0	0	0	0	0	719	
OAKLAND	FERNDALE	MAVERICK TUBE CORPORATION - FERNDALE	LEAD	0	0	0	0	6	3	1	
OAKLAND	FERNDALE	MAVERICK TUBE CORPORATION - FERNDALE	MERCURY	0	0	0	0	0	0	0	
OAKLAND	FERNDALE	MAVERICK TUBE CORPORATION - FERNDALE	NITRATE COMPOUNDS	0	0	0	0	85	76,000	0	
OAKLAND	FERNDALE	MAVERICK TUBE CORPORATION - FERNDALE	NITRIC ACID	3,100	0	0	0	0	0	0	
OAKLAND	FERNDALE	MAVERICK TUBE CORPORATION - FERNDALE	XYLENE (MIXED ISOMERS)	7,922	0	0	0	0	0	719	
OAKLAND	FERNDALE	MAVERICK TUBE CORPORATION - FERNDALE	ZINC COMPOUNDS	2	0	0	0	12,100	870	11	
OAKLAND	FERNDALE	WALKER WIRE (ISPAT)130130	CHROMIUM COMPOUNDS (EXCEPT	0	0	0	0	8	3	0	
OAKLAND	FERNDALE	WALKER WIRE (ISPAT)130130	MANGANESE COMPOUNDS	0	0	0	0	8	3	0	
OAKLAND	FERNDALE	WALKER WIRE (ISPAT)130130	PROPYLENE	265	0	0	0	0	0	0	
OAKLAND	FERNDALE	WALKER WIRE (ISPAT)130130	SULFURIC ACID AEROSOLS	1,600	0	0	0	0	0	0	
OAKLAND	HAZEL PARK	K.C. JONES PLATING COMPANY	AMMONIA	173	0	0	0	0	0	0	
OAKLAND	HAZEL PARK	K.C. JONES PLATING COMPANY	COPPER COMPOUNDS	0	1	0	0	1,475	90	0	
OAKLAND	HAZEL PARK	K.C. JONES PLATING COMPANY	CYANIDE COMPOUNDS	32	0	0	0	496	58	1,129	
OAKLAND	HAZEL PARK	K.C. JONES PLATING COMPANY	NICKEL COMPOUNDS	199	0	0	0	7,901	301	0	
OAKLAND	HAZEL PARK	K.C. JONES PLATING COMPANY	NITRATE COMPOUNDS	0	0	0	0	0	16,211	25,280	
OAKLAND	HAZEL PARK	K.C. JONES PLATING COMPANY	NITRIC ACID	176	0	0	0	0	0	6,307	
OAKLAND	HAZEL PARK	K.C. JONES PLATING COMPANY	ZINC COMPOUNDS	0	0	0	0	1,258	26	0	
OAKLAND	HIGHLAND	NUMATICS INC	CHROMIUM	0	0	0	0	127	0	50,466	
OAKLAND	HIGHLAND	NUMATICS INC	COPPER	0	0	0	0	0	0	3,703	
OAKLAND	HIGHLAND	NUMATICS INC	NICKEL	0	0	0	0	19	0	7,421	
OAKLAND	LAKE ORION	KAY AUTOMOTIVE GRAPHICS	CERTAIN GLYCOL ETHERS	17,107	0	0	0	0	0	3,571	
OAKLAND	LAKE ORION	LYMTAL INTERNATIONAL INC	1,2,4-TRIMETHYLBENZENE	250	0	0	0	0	0	7,260	
OAKLAND	LAKE ORION	LYMTAL INTERNATIONAL INC	BENZYL CHLORIDE	0	0	0	0	0	0	0	
OAKLAND	LAKE ORION	LYMTAL INTERNATIONAL INC	DIISOCYANATES	0	0	0	0	0	0	0	
OAKLAND	LAKE ORION	LYMTAL INTERNATIONAL INC	METHYL ETHYL KETONE	0	0	0	0	0	0	908	
OAKLAND	LAKE ORION	LYMTAL INTERNATIONAL INC	TOLUENE	10	0	0	0	0	0	908	
OAKLAND	LAKE ORION	LYMTAL INTERNATIONAL INC	TOLUENE DIISOCYANATE (MIXED IS	0	0	0	0	0	0	0	
OAKLAND	LAKE ORION	LYMTAL INTERNATIONAL INC	TOLUENE-2,4-DIISOCYANATE	0	0	0	0	0	0	0	
OAKLAND	LAKE ORION	LYMTAL INTERNATIONAL INC	TOLUENE-2,6-DIISOCYANATE	0	0	0	0	0	0	0	
OAKLAND	MADISON HEIGHT	CASS POLYMERS OF MICHIGAN, INC	DICHLOROMETHANE	0	0	0	0	0	0	0	
OAKLAND	MADISON HEIGHT	CASS POLYMERS OF MICHIGAN, INC	DIISOCYANATES	0	0	0	0	0	0	0	
OAKLAND	MADISON HEIGHT	COMMERCIAL STEEL TREATING CORP	AMMONIA	3,771	0	0	0	0	0	0	
OAKLAND	MADISON HEIGHT	EMERALD STEEL PROCESSING. LLC - MADISON HEIGHTS FA	MANGANESE	255	0	0	0	20	250	0	
OAKLAND	MADISON HEIGHT	EMERALD STEEL PROCESSING. LLC - MADISON HEIGHTS FA	METHANOL	250	0	0	0	0	0	0	



2003 TOXIC CHEMICAL RELEASE INVENTORY
STATE OF MICHIGAN SUMMARY DATA - PART I

County	City	Facility	Chemical	(lbs/year)						Off-site Waste	
				Air	Water	Underground Injection	Land Release/Disposal	Off-site Release/Disposal	POTW	Managed	
OAKLAND	MADISON HEIGHT	EMERALD STEEL PROCESSING, LLC - MADISON HEIGHTS FA	NICKEL COMPOUNDS	255	0	0	0	260	5	0	
OAKLAND	MADISON HEIGHT	EMERALD STEEL PROCESSING, LLC - MADISON HEIGHTS FA	NITRATE COMPOUNDS	255	0	0	0	2,536	9,151	0	
OAKLAND	MADISON HEIGHT	EMERALD STEEL PROCESSING, LLC - MADISON HEIGHTS FA	NITRIC ACID	5	0	0	0	0	0	0	
OAKLAND	MADISON HEIGHT	EMERALD STEEL PROCESSING, LLC - MADISON HEIGHTS FA	ZINC COMPOUNDS	755	0	0	0	4,991	250	0	
OAKLAND	MADISON HEIGHT	ENGINEERED HEAT TREAT, INC.	AMMONIA	14,000	0	0	0	0	0	0	
OAKLAND	MADISON HEIGHT	HOWARD FINISHING LLC	CERTAIN GLYCOL ETHERS	17,898	0	0	0	20	1,988	0	
OAKLAND	MADISON HEIGHT	HOWARD FINISHING LLC	CHROMIUM COMPOUNDS (EXCEPT	0	0	0	0	1,864	182	0	
OAKLAND	MADISON HEIGHT	HOWARD FINISHING LLC	LEAD COMPOUNDS	0	0	0	0	24	0	0	
OAKLAND	MADISON HEIGHT	HOWARD FINISHING LLC	NITRATE COMPOUNDS	0	0	0	0	863	85,983	0	
OAKLAND	MADISON HEIGHT	HOWARD FINISHING LLC	NITRIC ACID	42	0	0	0	0	0	0	
OAKLAND	MADISON HEIGHT	HOWARD FINISHING LLC	ZINC COMPOUNDS	0	9	0	0	41,910	1,417	0	
OAKLAND	MADISON HEIGHT	JD PLATING COMPANY, INC.	FORMIC ACID	0	0	0	0	0	0	0	
OAKLAND	MADISON HEIGHT	JD PLATING COMPANY, INC.	NITRATE COMPOUNDS	0	0	0	0	0	38,000	0	
OAKLAND	MADISON HEIGHT	JD PLATING COMPANY, INC.	NITRIC ACID	20	0	0	0	0	0	0	
OAKLAND	MADISON HEIGHT	JD PLATING COMPANY, INC.	ZINC COMPOUNDS	35	0	0	0	5,800	65	0	
OAKLAND	MADISON HEIGHT	RING SCREW WORKS - FERNDALE FASTENER DIV.	MANGANESE	0	0	0	0	0	0	1,692	
OAKLAND	NEW HUDSON	CONTINENTAL ALUMINUM COMPANY	COPPER COMPOUNDS	0	0	0	0	6	0	0	
OAKLAND	NEW HUDSON	CONTINENTAL ALUMINUM COMPANY	LEAD COMPOUNDS	7	0	0	0	1	0	0	
OAKLAND	NEW HUDSON	PLASTECH ENGINEERED PRODUCTS, NEW HUDSON	CERTAIN GLYCOL ETHERS	34,774	0	0	0	0	0	4,000	
OAKLAND	NEW HUDSON	PLASTECH ENGINEERED PRODUCTS, NEW HUDSON	N-METHYL-2-PYRROLIDONE	9,775	0	0	0	0	0	1,125	
OAKLAND	NOVI	GENERAL FILTERS INC	TRICHLOROETHYLENE	2,106	0	0	0	0	0	3,046	
OAKLAND	NOVI	MARBELITE CORPORATION	METHYL METHACRYLATE	240	0	0	0	0	0	0	
OAKLAND	NOVI	MARBELITE CORPORATION	STYRENE	10,632	0	0	0	0	0	0	
OAKLAND	NOVI	RAINBOW COATINGS INC	CERTAIN GLYCOL ETHERS	10,814	0	0	0	0	0	956	
OAKLAND	NOVI	RAINBOW COATINGS INC	TOLUENE	18,906	0	0	0	0	0	956	
OAKLAND	NOVI	TEMPERFORM CORPORATION	CHROMIUM	0	0	0	0	250	0	0	
OAKLAND	NOVI	TEMPERFORM CORPORATION	MANGANESE	687	0	0	0	250	0	0	
OAKLAND	NOVI	TEMPERFORM CORPORATION	NICKEL	4,781	0	0	0	250	0	0	
OAKLAND	OAK PARK	NCOC INC	CERTAIN GLYCOL ETHERS	33	0	0	0	0	0	33	
OAKLAND	OAK PARK	NCOC INC	METHANOL	250	0	0	0	0	0	0	
OAKLAND	OAK PARK	NCOC INC	POLYCHLORINATED ALKANES	0	0	0	0	0	0	144	
OAKLAND	ORION	EXCEL ELECTROCIRCUITS INC	AMMONIA	255	0	0	0	0	0	20,000	
OAKLAND	ORION	EXCEL ELECTROCIRCUITS INC	COPPER COMPOUNDS	0	0	0	0	500	250	21,000	
OAKLAND	ORION	EXCEL ELECTROCIRCUITS INC	LEAD COMPOUNDS	0	0	0	0	206	3	4,800	
OAKLAND	ORION	GM MCG ORION ASSEMBLY PLANT	1,2,4-TRIMETHYLBENZENE	52,800	0	0	0	28	0	30,180	
OAKLAND	ORION	GM MCG ORION ASSEMBLY PLANT	BENZENE	534	0	0	0	0	0	0	
OAKLAND	ORION	GM MCG ORION ASSEMBLY PLANT	CERTAIN GLYCOL ETHERS	33,000	0	0	0	110	40,000	102,590	
OAKLAND	ORION	GM MCG ORION ASSEMBLY PLANT	CUMENE	8,000	0	0	0	4	0	5,230	
OAKLAND	ORION	GM MCG ORION ASSEMBLY PLANT	CYCLOHEXANE	0	0	0	0	0	0	0	
OAKLAND	ORION	GM MCG ORION ASSEMBLY PLANT	ETHYLBENZENE	12,920	0	0	0	7	0	8,046	
OAKLAND	ORION	GM MCG ORION ASSEMBLY PLANT	ETHYLENE GLYCOL	0	0	0	0	0	1,200	150	
OAKLAND	ORION	GM MCG ORION ASSEMBLY PLANT	LEAD COMPOUNDS	340	0	0	0	8	10	17	
OAKLAND	ORION	GM MCG ORION ASSEMBLY PLANT	MANGANESE COMPOUNDS	685	21	0	0	6,303	2,700	17	
OAKLAND	ORION	GM MCG ORION ASSEMBLY PLANT	METHANOL	685	0	0	0	0	0	3,723	
OAKLAND	ORION	GM MCG ORION ASSEMBLY PLANT	METHYL ISOBUTYL KETONE	16,000	0	0	0	9	0	10,460	
OAKLAND	ORION	GM MCG ORION ASSEMBLY PLANT	N-BUTYL ALCOHOL	31,100	0	0	0	13	0	3,832	
OAKLAND	ORION	GM MCG ORION ASSEMBLY PLANT	NITRATE COMPOUNDS	0	0	0	0	0	30,000	0	
OAKLAND	ORION	GM MCG ORION ASSEMBLY PLANT	N-METHYL-2-PYRROLIDONE	7,700	0	0	0	11	0	10,461	
OAKLAND	ORION	GM MCG ORION ASSEMBLY PLANT	SODIUM NITRITE	0	0	0	0	0	0	0	
OAKLAND	ORION	GM MCG ORION ASSEMBLY PLANT	TOLUENE	2,780	0	0	0	0	0	81	
OAKLAND	ORION	GM MCG ORION ASSEMBLY PLANT	XYLENE (MIXED ISOMERS)	106,000	0	0	0	53	0	42,260	
OAKLAND	ORION	GM MCG ORION ASSEMBLY PLANT	ZINC COMPOUNDS	311	81	0	0	4,925	3,100	17	
OAKLAND	OXFORD	CADILLAC IRON, INC.	ETHYLBENZENE	0	0	0	0	0	0	0	
OAKLAND	OXFORD	CADILLAC IRON, INC.	NICKEL	0	0	0	0	0	0	0	



2003 TOXIC CHEMICAL RELEASE INVENTORY
STATE OF MICHIGAN SUMMARY DATA - PART I

County	City	Facility	Chemical	(lbs/year)							
				Air	Water	Underground Injection	Land Release/ Disposal	Off-site Release/ Disposal	POTW	Off-site Waste Managed	
OAKLAND	OXFORD	CADILLAC IRON, INC.	TOLUENE	0	0	0	0	0	0	0	0
OAKLAND	OXFORD	CADILLAC IRON, INC.	XYLENE (MIXED ISOMERS)	0	0	0	0	0	0	0	0
OAKLAND	OXFORD	ITW FOAMSEAL	1,1-DICHLORO-1-FLUOROETHANE	1,307	0	0	0	1,805	0	0	0
OAKLAND	OXFORD	ITW FOAMSEAL	DIISOCYANATES	0	0	0	0	6,952	0	0	0
OAKLAND	OXFORD	ITW FOAMSEAL	LEAD COMPOUNDS	0	0	0	0	0	0	0	0
OAKLAND	PONTIAC	AKZO NOBEL COATINGS - CAR REFINISHES & DECORATIVE	1,2,4-TRIMETHYLBENZENE	236	0	0	0	3	0	0	18,483
OAKLAND	PONTIAC	AKZO NOBEL COATINGS - CAR REFINISHES & DECORATIVE	CERTAIN GLYCOL ETHERS	982	0	0	0	0	0	0	58,325
OAKLAND	PONTIAC	AKZO NOBEL COATINGS - CAR REFINISHES & DECORATIVE	ETHYLBENZENE	800	0	0	0	0	0	0	1,419
OAKLAND	PONTIAC	AKZO NOBEL COATINGS - CAR REFINISHES & DECORATIVE	LEAD COMPOUNDS	2	0	0	0	2	0	0	0
OAKLAND	PONTIAC	AKZO NOBEL COATINGS - CAR REFINISHES & DECORATIVE	METHYL ETHYL KETONE	577	0	0	0	0	0	0	43
OAKLAND	PONTIAC	AKZO NOBEL COATINGS - CAR REFINISHES & DECORATIVE	METHYL ISOBUTYL KETONE	1,604	0	0	0	0	0	0	39
OAKLAND	PONTIAC	AKZO NOBEL COATINGS - CAR REFINISHES & DECORATIVE	N-BUTYL ALCOHOL	641	0	0	0	0	0	0	1,501
OAKLAND	PONTIAC	AKZO NOBEL COATINGS - CAR REFINISHES & DECORATIVE	TERT-BUTYL ALCOHOL	19	0	0	0	0	0	0	203
OAKLAND	PONTIAC	AKZO NOBEL COATINGS - CAR REFINISHES & DECORATIVE	TOLUENE	215	0	0	0	0	0	0	42
OAKLAND	PONTIAC	AKZO NOBEL COATINGS - CAR REFINISHES & DECORATIVE	XYLENE (MIXED ISOMERS)	196	0	0	0	0	0	0	7,306
OAKLAND	PONTIAC	AKZO NOBEL COATINGS - CAR REFINISHES & DECORATIVE	ZINC COMPOUNDS	11	0	0	0	18	0	0	24,080
OAKLAND	PONTIAC	AKZO NOBEL COATINGS INC.	CERTAIN GLYCOL ETHERS	539	0	0	0	0	0	0	11,897
OAKLAND	PONTIAC	AKZO NOBEL COATINGS INC.	ETHYLBENZENE	667	0	0	0	0	0	0	5,097
OAKLAND	PONTIAC	AKZO NOBEL COATINGS INC.	METHYL ETHYL KETONE	4,316	0	0	0	0	0	0	19,884
OAKLAND	PONTIAC	AKZO NOBEL COATINGS INC.	N-BUTYL ALCOHOL	105	0	0	0	0	0	0	2,321
OAKLAND	PONTIAC	AKZO NOBEL COATINGS INC.	N-METHYL-2-PYRROLIDONE	229	0	0	0	0	0	0	5,080
OAKLAND	PONTIAC	AKZO NOBEL COATINGS INC.	TRIETHYLAMINE	149	0	0	0	0	0	0	1,342
OAKLAND	PONTIAC	AKZO NOBEL COATINGS INC.	XYLENE (MIXED ISOMERS)	2,927	0	0	0	0	0	0	23,616
OAKLAND	PONTIAC	FREIBORNE INDUSTRIES INC.	NITRATE COMPOUNDS	195	0	0	0	0	5	0	95
OAKLAND	PONTIAC	FREIBORNE INDUSTRIES INC.	ZINC COMPOUNDS	15	0	0	115	10	10	0	0
OAKLAND	PONTIAC	GM NAVO PONTIAC ASSEMBLY CENTER	1,2,4-TRIMETHYLBENZENE	101,500	0	0	0	0	0	0	34,600
OAKLAND	PONTIAC	GM NAVO PONTIAC ASSEMBLY CENTER	BENZENE	0	0	0	0	0	0	0	0
OAKLAND	PONTIAC	GM NAVO PONTIAC ASSEMBLY CENTER	BENZO(G,H,I)PERYLENE	0	0	0	0	0	0	0	0
OAKLAND	PONTIAC	GM NAVO PONTIAC ASSEMBLY CENTER	CERTAIN GLYCOL ETHERS	71,940	0	0	0	0	58,000	0	21,700
OAKLAND	PONTIAC	GM NAVO PONTIAC ASSEMBLY CENTER	CYCLOHEXANE	0	0	0	0	0	0	0	0
OAKLAND	PONTIAC	GM NAVO PONTIAC ASSEMBLY CENTER	ETHYLBENZENE	182,800	0	0	0	0	0	0	83,300
OAKLAND	PONTIAC	GM NAVO PONTIAC ASSEMBLY CENTER	ETHYLENE GLYCOL	0	0	0	0	0	6,100	0	0
OAKLAND	PONTIAC	GM NAVO PONTIAC ASSEMBLY CENTER	MANGANESE COMPOUNDS	1	0	0	0	1,460	100	0	0
OAKLAND	PONTIAC	GM NAVO PONTIAC ASSEMBLY CENTER	METHANOL	114,100	0	0	0	0	0	0	61,400
OAKLAND	PONTIAC	GM NAVO PONTIAC ASSEMBLY CENTER	METHYL ETHYL KETONE	19,700	0	0	0	0	0	0	5,840
OAKLAND	PONTIAC	GM NAVO PONTIAC ASSEMBLY CENTER	METHYL ISOBUTYL KETONE	111,700	0	0	0	0	0	0	59,500
OAKLAND	PONTIAC	GM NAVO PONTIAC ASSEMBLY CENTER	N-BUTYL ALCOHOL	416,100	0	0	0	0	0	0	162,000
OAKLAND	PONTIAC	GM NAVO PONTIAC ASSEMBLY CENTER	NICKEL COMPOUNDS	4	0	0	0	4,000	290	0	0
OAKLAND	PONTIAC	GM NAVO PONTIAC ASSEMBLY CENTER	NITRATE COMPOUNDS	0	0	0	0	0	66,000	0	0
OAKLAND	PONTIAC	GM NAVO PONTIAC ASSEMBLY CENTER	NITRIC ACID	0	0	0	0	0	0	0	0
OAKLAND	PONTIAC	GM NAVO PONTIAC ASSEMBLY CENTER	N-METHYL-2-PYRROLIDONE	4,362	0	0	0	0	0	0	1,410
OAKLAND	PONTIAC	GM NAVO PONTIAC ASSEMBLY CENTER	POLYCYCLIC AROMATIC COMPOUND	0	0	0	0	0	0	0	0
OAKLAND	PONTIAC	GM NAVO PONTIAC ASSEMBLY CENTER	SODIUM NITRITE	0	0	0	0	0	0	0	0
OAKLAND	PONTIAC	GM NAVO PONTIAC ASSEMBLY CENTER	TOLUENE	170,000	0	0	0	0	0	0	76,800
OAKLAND	PONTIAC	GM NAVO PONTIAC ASSEMBLY CENTER	XYLENE (MIXED ISOMERS)	975,000	0	0	0	0	0	0	465,000
OAKLAND	PONTIAC	GM NAVO PONTIAC ASSEMBLY CENTER	ZINC COMPOUNDS	62	0	0	0	4,500	140	0	0
OAKLAND	PONTIAC	GM PONTIAC SITE OPERATIONS	LEAD COMPOUNDS	26	0	0	0	30	11	0	0
OAKLAND	PONTIAC	GM PONTIAC SITE OPERATIONS	MANGANESE	0	0	0	0	0	0	0	0
OAKLAND	PONTIAC	GM PONTIAC SITE OPERATIONS	SODIUM NITRITE	0	0	0	0	0	0	0	0
OAKLAND	PONTIAC	GM PONTIAC SITE OPERATIONS	ZINC COMPOUNDS	22	0	0	0	2,371	820	0	0
OAKLAND	ROCHESTER	PARKEDALE PHARMACEUTICALS	2-CHLORO-1,1,1,2-TETRAFLUOROETHANE	19,519	0	0	0	0	0	0	0
OAKLAND	ROCHESTER HILL	EAGLE OTTAWA ROCHESTER HILLS	CHROMIUM COMPOUNDS (EXCEPT CHROMIUM TRIOXIDE)	10	0	0	0	255	1	0	0
OAKLAND	ROCHESTER HILL	EAGLE OTTAWA ROCHESTER HILLS	N-METHYL-2-PYRROLIDONE	31,697	0	0	0	130	6,624	1,400	0
OAKLAND	ROCHESTER HILL	EATON CORPORATION	LEAD	0	0	0	0	0	0	0	1,584



2003 TOXIC CHEMICAL RELEASE INVENTORY
STATE OF MICHIGAN SUMMARY DATA - PART I

County	City	Facility	Chemical	(lbs/year)						
				Air	Water	Underground Injection	Land Release/ Disposal	Off-site Release/ Disposal	POTW	Off-site Waste Managed
OAKLAND	ROYAL OAK	MACLEAN VEHICLE SYSTEMS	CHROMIUM	0	0	0	0	0	0	31,338
OAKLAND	ROYAL OAK	METALDYNE FORGING OPERATIONS	CHROMIUM	0	0	0	0	0	0	8,035
OAKLAND	ROYAL OAK	METALDYNE FORGING OPERATIONS	MANGANESE	0	0	0	0	0	0	34,064
OAKLAND	ROYAL OAK	METALDYNE FORGING OPERATIONS	NICKEL	0	0	0	0	0	0	64,168
OAKLAND	SOUTH LYON	MICHIGAN SEAMLESS TUBE LLC	CHROMIUM	64	19	0	8,381	8,381	0	0
OAKLAND	SOUTH LYON	MICHIGAN SEAMLESS TUBE LLC	MANGANESE	8	0	0	767	767	0	0
OAKLAND	SOUTH LYON	MICHIGAN SEAMLESS TUBE LLC	NICKEL	6	0	0	767	767	0	0
OAKLAND	SOUTH LYON	MICHIGAN SEAMLESS TUBE LLC	TETRACHLOROETHYLENE	0	0	0	0	0	0	10,204
OAKLAND	SOUTH LYON	MICHIGAN SEAMLESS TUBE LLC	ZINC COMPOUNDS	33	0	0	0	3,146	0	0
OAKLAND	SOUTH LYON	SUN STEEL TREATING INC	BARIUM COMPOUNDS	22	0	0	0	79,864	250	0
OAKLAND	SOUTHFIELD	UNITED PAINT & CHEMICAL CORP	CERTAIN GLYCOL ETHERS	1,927	0	0	0	0	0	1,973
OAKLAND	SOUTHFIELD	UNITED PAINT & CHEMICAL CORP	ETHYLENE GLYCOL	1,220	0	0	0	0	0	1,886
OAKLAND	SOUTHFIELD	UNITED PAINT & CHEMICAL CORP	N-METHYL-2-PYRROLIDONE	814	0	0	0	0	0	1,048
OAKLAND	SOUTHFIELD	UNITED PAINT & CHEMICAL CORP	XYLENE (MIXED ISOMERS)	216	0	0	0	0	0	8,443
OAKLAND	SOUTHFIELD	UNITED PAINT & CHEMICAL CORP	ZINC (FUME OR DUST)	5	0	0	0	0	0	49
OAKLAND	TROY	BEHR AMERICA INC.	ETHYLENE GLYCOL	500	0	0	0	0	0	4,087
OAKLAND	TROY	CHOR INDUSTRIES, INC.	NICKEL	0	0	0	0	750	250	0
OAKLAND	TROY	CHOR INDUSTRIES, INC.	NITRIC ACID	0	0	0	0	250	250	0
OAKLAND	TROY	DEBRON INDUSTRIAL ELECTRONICS, INC	LEAD	1	0	0	0	0	0	585
OAKLAND	TROY	DEPOR INDUSTRIES, INC.	NITRATE COMPOUNDS	0	0	0	0	0	17	406
OAKLAND	TROY	DEPOR INDUSTRIES, INC.	ZINC (FUME OR DUST)	0	0	0	0	0	0	734
OAKLAND	TROY	DEPOR INDUSTRIES, INC.	ZINC COMPOUNDS	0	0	0	0	406	17	0
OAKLAND	TROY	KAMAX L.P.	MANGANESE	0	0	0	0	0	0	3,679
OAKLAND	TROY	KDS CONTROLS, INC.	LEAD	11	0	0	0	0	0	0
OAKLAND	TROY	METALDYNE INC	NICKEL	0	0	0	0	0	8	78
OAKLAND	TROY	SULZER METCO (US), TROY	ALUMINUM (FUME OR DUST)	250	5	0	0	4,995	5	0
OAKLAND	TROY	SULZER METCO (US), TROY	CHROMIUM COMPOUNDS (EXCEPT	250	5	0	0	4,129	5	8,381
OAKLAND	TROY	SULZER METCO (US), TROY	COBALT COMPOUNDS	250	5	0	0	0	5	1,585
OAKLAND	TROY	SULZER METCO (US), TROY	COPPER COMPOUNDS	250	5	0	0	4,453	5	0
OAKLAND	TROY	SULZER METCO (US), TROY	NICKEL COMPOUNDS	2,974	250	0	0	24,207	5	82,821
OAKLAND	WALLED LAKE	ARMALY SPONGE COMPANY DBA ARMA LY BRANDS	TOLUENE-2,4-DIISOCYANATE	10	0	0	0	0	0	0
OAKLAND	WALLED LAKE	MATRIX SYSTEM AUTOMOTIVE FINISHES INC	ETHYLBENZENE	0	0	0	0	750	0	0
OAKLAND	WALLED LAKE	MATRIX SYSTEM AUTOMOTIVE FINISHES INC	METHYL ETHYL KETONE	0	0	0	0	750	0	0
OAKLAND	WALLED LAKE	MATRIX SYSTEM AUTOMOTIVE FINISHES INC	METHYL ISOBUTYL KETONE	0	0	0	0	250	0	0
OAKLAND	WALLED LAKE	MATRIX SYSTEM AUTOMOTIVE FINISHES INC	TOLUENE	0	0	0	0	250	0	0
OAKLAND	WALLED LAKE	MATRIX SYSTEM AUTOMOTIVE FINISHES INC	XYLENE (MIXED ISOMERS)	0	0	0	0	250	0	0
OAKLAND	WALLED LAKE	PRECISION COATINGS, INC.	METHANOL	5,700	0	0	0	0	0	12,000
OAKLAND	WALLED LAKE	PRECISION COATINGS, INC.	METHYL ETHYL KETONE	35,400	0	0	0	0	0	80,000
OAKLAND	WALLED LAKE	PRECISION COATINGS, INC.	TOLUENE	24,700	0	0	0	0	0	57,000
OAKLAND	WATERFORD	SPS TECHNOLOGIES WATERFORD CO.	CHROMIUM	0	0	0	0	0	0	46,200
OAKLAND	WATERFORD	SPS TECHNOLOGIES WATERFORD CO.	COPPER	0	0	0	0	0	0	3,960
OAKLAND	WATERFORD	SPS TECHNOLOGIES WATERFORD CO.	MANGANESE	0	0	0	0	0	0	33,000
OAKLAND	WATERFORD	SPS TECHNOLOGIES WATERFORD CO.	NICKEL	0	0	0	0	0	0	33,000
OAKLAND	WATERFORD	TRANSIGN INC	XYLENE (MIXED ISOMERS)	6,820	0	0	0	0	0	9,377
OAKLAND	WATERFORD	WOODSPEC INC	XYLENE (MIXED ISOMERS)	13,934	0	0	0	0	0	0
OAKLAND	WIXOM	ATMOSPHERE HEAT TREATING, INC.	NITRIC ACID	0	0	0	0	0	0	0
OAKLAND	WIXOM	ATMOSPHERE HEAT TREATING, INC.	SODIUM NITRITE	3,725	0	0	0	0	0	0
OAKLAND	WIXOM	FORD MOTOR CO. WIXOM ASSEMBLY PLANT	1,2,4-TRIMETHYLBENZENE	14,340	0	0	0	0	0	8,455
OAKLAND	WIXOM	FORD MOTOR CO. WIXOM ASSEMBLY PLANT	BENZENE	65	0	0	0	0	0	12
OAKLAND	WIXOM	FORD MOTOR CO. WIXOM ASSEMBLY PLANT	BENZO(G,H,I)PERYLENE	0	0	0	0	0	0	0
OAKLAND	WIXOM	FORD MOTOR CO. WIXOM ASSEMBLY PLANT	CERTAIN GLYCOL ETHERS	42,790	0	0	0	0	5,800	38,936
OAKLAND	WIXOM	FORD MOTOR CO. WIXOM ASSEMBLY PLANT	COPPER	277	0	0	0	2,700	0	16,000
OAKLAND	WIXOM	FORD MOTOR CO. WIXOM ASSEMBLY PLANT	CYCLOHEXANE	2	0	0	0	0	0	8
OAKLAND	WIXOM	FORD MOTOR CO. WIXOM ASSEMBLY PLANT	ETHYLBENZENE	8,770	0	0	0	0	0	28,074



2003 TOXIC CHEMICAL RELEASE INVENTORY
STATE OF MICHIGAN SUMMARY DATA - PART I

County	City	Facility	Chemical	(lbs/year)						Off-site Waste	
				Air	Water	Underground Injection	Land Release/Disposal	Off-site Release/Disposal	POTW	Managed	
OAKLAND	WIXOM	FORD MOTOR CO. WIXOM ASSEMBLY PLANT	ETHYLENE GLYCOL	4	0	0	0	0	1,700	5,706	
OAKLAND	WIXOM	FORD MOTOR CO. WIXOM ASSEMBLY PLANT	LEAD	0	0	0	0	0	0	0	
OAKLAND	WIXOM	FORD MOTOR CO. WIXOM ASSEMBLY PLANT	MANGANESE COMPOUNDS	0	0	0	0	3,500	70	0	
OAKLAND	WIXOM	FORD MOTOR CO. WIXOM ASSEMBLY PLANT	METHANOL	2,680	0	0	0	0	0	206	
OAKLAND	WIXOM	FORD MOTOR CO. WIXOM ASSEMBLY PLANT	METHYL ETHYL KETONE	6,800	0	0	0	0	0	1,040	
OAKLAND	WIXOM	FORD MOTOR CO. WIXOM ASSEMBLY PLANT	METHYL ISOBUTYL KETONE	23,100	0	0	0	0	0	94,978	
OAKLAND	WIXOM	FORD MOTOR CO. WIXOM ASSEMBLY PLANT	METHYL TERT-BUTYL ETHER	620	0	0	0	0	0	30	
OAKLAND	WIXOM	FORD MOTOR CO. WIXOM ASSEMBLY PLANT	N-BUTYL ALCOHOL	32,940	0	0	0	0	0	10,602	
OAKLAND	WIXOM	FORD MOTOR CO. WIXOM ASSEMBLY PLANT	N-HEXANE	2,230	0	0	0	0	0	14	
OAKLAND	WIXOM	FORD MOTOR CO. WIXOM ASSEMBLY PLANT	POLYCYCLIC AROMATIC COMPOUN	0	0	0	0	0	0	0	
OAKLAND	WIXOM	FORD MOTOR CO. WIXOM ASSEMBLY PLANT	SODIUM NITRITE	0	0	0	0	0	0	0	
OAKLAND	WIXOM	FORD MOTOR CO. WIXOM ASSEMBLY PLANT	TOLUENE	2,900	0	0	0	0	0	1,318	
OAKLAND	WIXOM	FORD MOTOR CO. WIXOM ASSEMBLY PLANT	XYLENE (MIXED ISOMERS)	42,800	0	0	0	0	0	132,809	
OAKLAND	WIXOM	FORD MOTOR CO. WIXOM ASSEMBLY PLANT	ZINC COMPOUNDS	29	0	0	0	8,180	160	218	
OAKLAND	WIXOM	FOREST CITY TECHNOLOGIES - WIXOM	TOLUENE	4,700	0	0	0	0	0	2,700	
OAKLAND	WIXOM	TIODIZE/MICHIGAN INC	LEAD COMPOUNDS	0	0	0	0	0	0	2	
OCEANA	ROTHBURY	KURDZIEL IRON OF ROTHBURY	LEAD	1,067	0	0	0	191	0	0	
OCEANA	ROTHBURY	KURDZIEL IRON OF ROTHBURY	MANGANESE	568	0	0	0	0	0	0	
OCEANA	ROTHBURY	KURDZIEL IRON OF ROTHBURY	PHENOL	4,718	0	0	0	0	0	0	
OCEANA	ROTHBURY	KURDZIEL IRON OF ROTHBURY	STYRENE	4,918	0	0	0	0	0	174	
OGEMAW	WEST BRANCH	TAYLOR BUILDING PRODUCTS INC	CHLORODIFLUOROMETHANE	0	0	0	0	0	0	0	
OGEMAW	WEST BRANCH	TAYLOR BUILDING PRODUCTS INC	DIISOCYANATES	0	0	0	0	0	0	0	
OGEMAW	WEST BRANCH	VALENITE INC - DIE & WEAR / WALMET	COBALT	250	0	0	0	500	250	0	
OGEMAW	WEST BRANCH	VALENITE INC - DIE & WEAR / WALMET	NICKEL	5	0	0	0	10	5	0	
OGEMAW	WEST BRANCH	WOODSTOCK INC.	CHROMIUM COMPOUNDS (EXCEPT	0	0	0	0	0	0	0	
ONTONAGON	ONTONAGON	STONE CONTAINER CORPORATION	ACETALDEHYDE	30,011	3,511	0	13	0	0	0	
ONTONAGON	ONTONAGON	STONE CONTAINER CORPORATION	AMMONIA	250	660	0	2,690	0	0	0	
ONTONAGON	ONTONAGON	STONE CONTAINER CORPORATION	CHLORINE	0	0	0	0	0	0	0	
ONTONAGON	ONTONAGON	STONE CONTAINER CORPORATION	HYDROCHLORIC ACID AEROSOLS	123,265	0	0	0	0	0	0	
ONTONAGON	ONTONAGON	STONE CONTAINER CORPORATION	LEAD COMPOUNDS	43	30	0	766	0	0	0	
ONTONAGON	ONTONAGON	STONE CONTAINER CORPORATION	MANGANESE COMPOUNDS	26,502	617	0	4,725	0	0	0	
ONTONAGON	ONTONAGON	STONE CONTAINER CORPORATION	MERCURY COMPOUNDS	16	0	0	15	0	0	0	
ONTONAGON	ONTONAGON	STONE CONTAINER CORPORATION	METHANOL	141,191	27,960	0	581	0	0	0	
ONTONAGON	ONTONAGON	STONE CONTAINER CORPORATION	SULFURIC ACID AEROSOLS	62,589	0	0	0	0	0	0	
ONTONAGON	WHITE PINE	WHITE PINE COPPER REFINERY INC	ARSENIC COMPOUNDS	0	0	0	0	66,106	0	0	
ONTONAGON	WHITE PINE	WHITE PINE COPPER REFINERY INC	BARIUM COMPOUNDS	0	0	0	0	20	0	0	
ONTONAGON	WHITE PINE	WHITE PINE COPPER REFINERY INC	COPPER COMPOUNDS	0	0	0	0	5,788	0	0	
ONTONAGON	WHITE PINE	WHITE PINE COPPER REFINERY INC	LEAD COMPOUNDS	0	0	0	0	33	0	0	
ONTONAGON	WHITE PINE	WHITE PINE COPPER REFINERY INC	NICKEL COMPOUNDS	0	0	0	0	5	0	0	
ONTONAGON	WHITE PINE	WHITE PINE COPPER REFINERY INC	SELENIUM COMPOUNDS	0	0	0	0	260	0	0	
ONTONAGON	WHITE PINE	WHITE PINE COPPER REFINERY INC	SILVER	0	0	0	0	10	0	0	
ONTONAGON	WHITE PINE	WHITE PINE COPPER REFINERY INC	SULFURIC ACID AEROSOLS	250	0	0	0	0	0	0	
OSCEOLA	EVART	COLLINS & AIKMAN - EVART OPERATIONS	1,2,4-TRIMETHYLBENZENE	12,350	0	0	0	0	0	4,650	
OSCEOLA	EVART	COLLINS & AIKMAN - EVART OPERATIONS	ETHYLBENZENE	8,420	0	0	0	0	0	15,930	
OSCEOLA	EVART	COLLINS & AIKMAN - EVART OPERATIONS	METHANOL	630	0	0	0	0	0	64,540	
OSCEOLA	EVART	COLLINS & AIKMAN - EVART OPERATIONS	METHYL ISOBUTYL KETONE	5,180	0	0	0	0	0	4,310	
OSCEOLA	EVART	COLLINS & AIKMAN - EVART OPERATIONS	N-BUTYL ALCOHOL	40,360	0	0	0	0	0	30,700	
OSCEOLA	EVART	COLLINS & AIKMAN - EVART OPERATIONS	TOLUENE	34,740	0	0	0	0	0	16,540	
OSCEOLA	EVART	COLLINS & AIKMAN - EVART OPERATIONS	XYLENE (MIXED ISOMERS)	44,390	0	0	0	0	0	93,910	
OSCEOLA	EVART	LIBERTY DAIRY COMPANY	NITRIC ACID	0	0	0	0	0	554	0	
OSCEOLA	LEROY	ADVANCED FIBERMOLDING INC.	STYRENE	36,792	0	0	0	0	0	0	
OSCEOLA	REED CITY	GENERAL MILLS YOPLAIT COLOMBO DIV - REED CITY PLAN	NITRATE COMPOUNDS	0	0	0	0	0	31,377	0	
OSCEOLA	REED CITY	GENERAL MILLS YOPLAIT COLOMBO DIV - REED CITY PLAN	NITRIC ACID	0	0	0	0	0	0	0	
OSCEOLA	REED CITY	KRAFTUBE INC	COPPER	5	0	0	0	0	5	750	



2003 TOXIC CHEMICAL RELEASE INVENTORY
STATE OF MICHIGAN SUMMARY DATA - PART I

County	City	Facility	Chemical	(lbs/year)					
				Air	Water	Underground Injection	Land Release/Disposal	Off-site Release/Disposal	Off-site Waste Managed
OSCEOLA	REED CITY	REED CITY TOOL & DIE	STYRENE	10	0	0	0	0	0
OTSEGO	GAYLORD	COOPER STANDARD AUTOMOTIVE	ZINC COMPOUNDS	5	0	0	0	2,500	0
OTSEGO	GAYLORD	GEORGIA-PACIFIC CORP. (GAYLORD PARTICLEBOARD PLA	ACETALDEHYDE	33,683	0	0	0	0	0
OTSEGO	GAYLORD	GEORGIA-PACIFIC CORP. (GAYLORD PARTICLEBOARD PLA	AMMONIA	68,708	0	0	0	0	0
OTSEGO	GAYLORD	GEORGIA-PACIFIC CORP. (GAYLORD PARTICLEBOARD PLA	FORMALDEHYDE	86,680	0	0	0	0	0
OTSEGO	GAYLORD	GEORGIA-PACIFIC CORP. (GAYLORD PARTICLEBOARD PLA	LEAD COMPOUNDS	3	0	0	0	141	0
OTSEGO	GAYLORD	GEORGIA-PACIFIC CORP. (GAYLORD PARTICLEBOARD PLA	METHANOL	141,264	0	0	0	0	0
OTSEGO	GAYLORD	REPTRON MANUFACTURING SERVICES	LEAD	0	0	0	0	12	12
OTSEGO	VANDERBILT	H & H TUBE & MFG COMPANY	COPPER	0	0	0	0	250	0
OTTAWA	ALLENDALE	LEPRINO FOODS COMPANY	NITRATE COMPOUNDS	0	0	0	0	100	19,159
OTTAWA	ALLENDALE	LEPRINO FOODS COMPANY	NITRIC ACID	0	0	0	0	0	0
OTTAWA	COOPERSVILLE	DELPHI ENGINE AND CHASSIS SYSTEMS	CHROMIUM	0	0	0	0	2,603	2
OTTAWA	COOPERSVILLE	SATURN ELECTRONICS & ENGINEERING	LEAD	5	0	0	0	250	0
OTTAWA	FRUITPORT	ALCOA AUTOMOTIVE - MICHIGAN CASTING CENTER	COPPER	21	0	0	0	0	0
OTTAWA	FRUITPORT	ALCOA AUTOMOTIVE - MICHIGAN CASTING CENTER	LEAD	2	0	0	0	0	0
OTTAWA	GRAND HAVEN	ASIMCO ASSEMBLED CAMSHAFTS, INC.	CHROMIUM	0	0	0	0	0	0
OTTAWA	GRAND HAVEN	ASIMCO ASSEMBLED CAMSHAFTS, INC.	NICKEL	0	0	0	0	0	0
OTTAWA	GRAND HAVEN	EAGLE OTTAWA GRAND HAVEN	CHROMIUM COMPOUNDS (EXCEPT	255	0	0	0	79,300	250
OTTAWA	GRAND HAVEN	EAGLE OTTAWA GRAND HAVEN	FORMIC ACID	500	0	0	0	0	0
OTTAWA	GRAND HAVEN	EAGLE OTTAWA GRAND HAVEN	MANGANESE COMPOUNDS	10	0	0	0	30,000	750
OTTAWA	GRAND HAVEN	EAGLE OTTAWA GRAND HAVEN	NITRATE COMPOUNDS	10	0	0	0	5	124,000
OTTAWA	GRAND HAVEN	GRAND HAVEN BOARD OF LIGHT AND POWER J.B. SIMS GE	CHLORINE	1	0	0	0	0	0
OTTAWA	GRAND HAVEN	GRAND HAVEN BOARD OF LIGHT AND POWER J.B. SIMS GE	HYDROCHLORIC ACID AEROSOLS	6,543	0	0	0	0	0
OTTAWA	GRAND HAVEN	GRAND HAVEN BOARD OF LIGHT AND POWER J.B. SIMS GE	HYDROGEN FLUORIDE	396	0	0	0	0	0
OTTAWA	GRAND HAVEN	GRAND HAVEN BOARD OF LIGHT AND POWER J.B. SIMS GE	LEAD COMPOUNDS	878	0	0	0	195	0
OTTAWA	GRAND HAVEN	GRAND HAVEN BOARD OF LIGHT AND POWER J.B. SIMS GE	MERCURY COMPOUNDS	8	0	0	0	23	0
OTTAWA	GRAND HAVEN	GRAND HAVEN BOARD OF LIGHT AND POWER J.B. SIMS GE	SULFURIC ACID AEROSOLS	93,290	0	0	0	0	0
OTTAWA	GRAND HAVEN	MAGNA DONNELLY CORP	ETHYLBENZENE	18,500	0	0	0	0	0
OTTAWA	GRAND HAVEN	MAGNA DONNELLY CORP	XYLENE (MIXED ISOMERS)	28,500	0	0	0	0	0
OTTAWA	GRAND HAVEN	POLYPLY COMPOSITES INC	STYRENE	9,206	0	0	0	0	0
OTTAWA	GRAND HAVEN	SHAPE 1820	SODIUM NITRITE	0	0	0	0	0	0
OTTAWA	GRAND HAVEN	SHAPE 1820	ZINC COMPOUNDS	0	0	0	0	5,035	0
OTTAWA	HOLLAND	BBI ENTERPRISES	AMMONIA	24,300	0	0	0	0	0
OTTAWA	HOLLAND	BBI ENTERPRISES	PHENOL	11,900	0	0	0	16,200	0
OTTAWA	HOLLAND	BBI ENTERPRISES	ZINC COMPOUNDS	0	0	0	0	4,800	0
OTTAWA	HOLLAND	CDR PIGMENTS & DISPERSIONS	3,3'-DICHLOROBENZIDINE DIHYDRO	1	0	0	0	4	0
OTTAWA	HOLLAND	CDR PIGMENTS & DISPERSIONS	BARIUM COMPOUNDS	6	315	0	0	3,146	0
OTTAWA	HOLLAND	CDR PIGMENTS & DISPERSIONS	COPPER COMPOUNDS	0	0	0	0	0	0
OTTAWA	HOLLAND	CDR PIGMENTS & DISPERSIONS	NITRATE COMPOUNDS	3	20	0	0	10	0
OTTAWA	HOLLAND	CDR PIGMENTS & DISPERSIONS	SODIUM NITRITE	2	183	0	0	20	0
OTTAWA	HOLLAND	GENTEX CORP., FIRE PROTECTION DIVISION	LEAD COMPOUNDS	0	0	0	0	10	0
OTTAWA	HOLLAND	HART & COOLEY, INC.	CERTAIN GLYCOL ETHERS	53,766	0	0	0	250	66,119
OTTAWA	HOLLAND	HOLLAND BPW, JAMES DE YOUNG GENERATION STATION	BARIUM COMPOUNDS	35,475	33	0	0	22,862	0
OTTAWA	HOLLAND	HOLLAND BPW, JAMES DE YOUNG GENERATION STATION	CHLORINE	40	2,212	0	0	0	0
OTTAWA	HOLLAND	HOLLAND BPW, JAMES DE YOUNG GENERATION STATION	HYDROCHLORIC ACID AEROSOLS	347,613	0	0	0	0	0
OTTAWA	HOLLAND	HOLLAND BPW, JAMES DE YOUNG GENERATION STATION	HYDROGEN FLUORIDE	41,001	0	0	0	0	0
OTTAWA	HOLLAND	HOLLAND BPW, JAMES DE YOUNG GENERATION STATION	LEAD COMPOUNDS	75	121	0	0	578	0
OTTAWA	HOLLAND	HOLLAND BPW, JAMES DE YOUNG GENERATION STATION	MERCURY	8	0	0	0	30	0
OTTAWA	HOLLAND	HOLLAND USA - OAC	LEAD	0	0	0	0	0	0
OTTAWA	HOLLAND	HOLLAND USA - OAC	NICKEL	0	0	0	0	0	0
OTTAWA	HOLLAND	HYDRO AUTOMOTIVE STRUCTURES NORTH AMERICA INC	LEAD	0	0	0	0	5	1
OTTAWA	HOLLAND	INVENSYS APPLIANCE CONTROLS	LEAD	30	0	0	0	0	1
OTTAWA	HOLLAND	JOHNSON CONTROLS INTERIORS - LAKEWOOD/BEECHWOOD	DIISOCYANATES	0	0	0	0	0	0
OTTAWA	HOLLAND	MAGNA DONNELLY CORP - ENGINEERED GLASS HOLLAND	DIISOCYANATES	0	0	0	0	3,957	0



2003 TOXIC CHEMICAL RELEASE INVENTORY
STATE OF MICHIGAN SUMMARY DATA - PART I

County	City	Facility	Chemical	(lbs/year)						
				Air	Water	Underground Injection	Land Release/Disposal	Off-site Release/Disposal	POTW	Off-site Waste Managed
OTTAWA	HOLLAND	MAGNA DONNELLY CORP - ENGINEERED GLASS HOLLAND	LEAD COMPOUNDS	0	0	0	0	61	0	0
OTTAWA	HOLLAND	MAGNA DONNELLY CORP - HOLLAND MIRRORS 128N	LEAD	0	0	0	0	250	0	0
OTTAWA	HOLLAND	MAGNA DONNELLY CORP - HOLLAND MIRRORS 128N	XYLENE (MIXED ISOMERS)	14,425	0	0	0	0	0	245
OTTAWA	HOLLAND	METAL FLOW CORPORATION	CHROMIUM	0	0	0	0	1	4	396,725
OTTAWA	HOLLAND	METAL FLOW CORPORATION	COPPER	0	0	0	0	16	3	8,249
OTTAWA	HOLLAND	METAL FLOW CORPORATION	LEAD	0	0	0	0	1	0	956
OTTAWA	HOLLAND	METAL FLOW CORPORATION	NICKEL	0	0	0	0	5	2	163,673
OTTAWA	HOLLAND	PFIZER INC., PARKE-DAVIS DIVISION	ACETONITRILE	197	0	31,572	0	0	0	290,357
OTTAWA	HOLLAND	PFIZER INC., PARKE-DAVIS DIVISION	AMMONIA	55	0	0	0	0	0	7,513
OTTAWA	HOLLAND	PFIZER INC., PARKE-DAVIS DIVISION	BENZENE	240	0	0	0	20	0	82,957
OTTAWA	HOLLAND	PFIZER INC., PARKE-DAVIS DIVISION	CYANIDE COMPOUNDS	0	0	11,953	0	0	0	10,654
OTTAWA	HOLLAND	PFIZER INC., PARKE-DAVIS DIVISION	DICHLOROMETHANE	562	0	1,011	0	0	0	476,850
OTTAWA	HOLLAND	PFIZER INC., PARKE-DAVIS DIVISION	HYDROCHLORIC ACID AEROSOLS	1,437	0	0	0	0	0	0
OTTAWA	HOLLAND	PFIZER INC., PARKE-DAVIS DIVISION	METHANOL	8,514	49,586	1,713,390	0	117	0	18,012,799
OTTAWA	HOLLAND	PFIZER INC., PARKE-DAVIS DIVISION	METHYL TERT-BUTYL ETHER	647	0	28,528	0	1	0	4,175,929
OTTAWA	HOLLAND	PFIZER INC., PARKE-DAVIS DIVISION	N-HEXANE	4,092	0	20,214	0	3	0	2,057,161
OTTAWA	HOLLAND	PFIZER INC., PARKE-DAVIS DIVISION	NICKEL	0	0	0	0	0	0	592,832
OTTAWA	HOLLAND	PFIZER INC., PARKE-DAVIS DIVISION	PHENYTOIN	0	0	0	0	13,653	0	16,647
OTTAWA	HOLLAND	PFIZER INC., PARKE-DAVIS DIVISION	PHOSGENE	1	0	0	0	0	0	0
OTTAWA	HOLLAND	PFIZER INC., PARKE-DAVIS DIVISION	TOLUENE	10,747	0	12,915	0	53	0	6,765,813
OTTAWA	HOLLAND	POWERQUEST BOATS, INC.	STYRENE	6,100	0	0	0	0	0	105
OTTAWA	HOLLAND	REPCOLITE PAINTS INC.	XYLENE (MIXED ISOMERS)	500	0	0	0	0	0	1,600
OTTAWA	HOLLAND	SPECIALTY HEAT TREAT OF HOLLAND, INC.	METHANOL	2,292	0	0	0	0	0	0
OTTAWA	HOLLAND	U.S. FILTER/JWI	CHROMIUM	0	0	0	0	250	0	12,100
OTTAWA	SPRING LAKE	COUNTER POINT FURNITURE PRODUCTS	DIISOCYANATES	0	0	0	0	0	0	0
OTTAWA	SPRING LAKE	SUPREME MACHINED PRODUCTS	LEAD	0	0	0	0	13	1	0
OTTAWA	SPRING LAKE	SUPREME MACHINED PRODUCTS	MANGANESE	0	0	0	0	0	0	0
OTTAWA	WEST OLIVE	CONSUMERS ENERGY - J H CAMPBELL GENERATING PLAN	ARSENIC COMPOUNDS	81	40	0	19,355	0	0	0
OTTAWA	WEST OLIVE	CONSUMERS ENERGY - J H CAMPBELL GENERATING PLAN	BARIUM COMPOUNDS	3,969	0	0	1,352,818	0	0	0
OTTAWA	WEST OLIVE	CONSUMERS ENERGY - J H CAMPBELL GENERATING PLAN	BERYLLIUM COMPOUNDS	2	0	0	8,130	0	0	0
OTTAWA	WEST OLIVE	CONSUMERS ENERGY - J H CAMPBELL GENERATING PLAN	CHROMIUM COMPOUNDS (EXCEPT	6,551	0	0	57,848	0	0	0
OTTAWA	WEST OLIVE	CONSUMERS ENERGY - J H CAMPBELL GENERATING PLAN	COBALT COMPOUNDS	499	0	0	42,170	0	0	0
OTTAWA	WEST OLIVE	CONSUMERS ENERGY - J H CAMPBELL GENERATING PLAN	COPPER COMPOUNDS	2,519	3,140	0	81,790	0	0	0
OTTAWA	WEST OLIVE	CONSUMERS ENERGY - J H CAMPBELL GENERATING PLAN	HYDROCHLORIC ACID AEROSOLS	4,428,000	0	0	0	0	0	0
OTTAWA	WEST OLIVE	CONSUMERS ENERGY - J H CAMPBELL GENERATING PLAN	HYDROGEN FLUORIDE	325,000	0	0	0	0	0	0
OTTAWA	WEST OLIVE	CONSUMERS ENERGY - J H CAMPBELL GENERATING PLAN	LEAD COMPOUNDS	133	0	0	34,539	0	0	0
OTTAWA	WEST OLIVE	CONSUMERS ENERGY - J H CAMPBELL GENERATING PLAN	MANGANESE COMPOUNDS	387	26	0	91,509	0	0	0
OTTAWA	WEST OLIVE	CONSUMERS ENERGY - J H CAMPBELL GENERATING PLAN	MERCURY COMPOUNDS	359	0	0	187	0	0	0
OTTAWA	WEST OLIVE	CONSUMERS ENERGY - J H CAMPBELL GENERATING PLAN	NICKEL COMPOUNDS	5,074	4	0	50,320	0	0	0
OTTAWA	WEST OLIVE	CONSUMERS ENERGY - J H CAMPBELL GENERATING PLAN	POLYCYCLIC AROMATIC COMPOUN	6	0	0	0	0	0	0
OTTAWA	WEST OLIVE	CONSUMERS ENERGY - J H CAMPBELL GENERATING PLAN	SELENIUM COMPOUNDS	9,629	34	0	8,333	0	0	0
OTTAWA	WEST OLIVE	CONSUMERS ENERGY - J H CAMPBELL GENERATING PLAN	SULFURIC ACID AEROSOLS	112,000	0	0	0	0	0	0
OTTAWA	WEST OLIVE	CONSUMERS ENERGY - J H CAMPBELL GENERATING PLAN	VANADIUM COMPOUNDS	19,351	0	0	135,140	0	0	0
OTTAWA	WEST OLIVE	CONSUMERS ENERGY - J H CAMPBELL GENERATING PLAN	ZINC COMPOUNDS	870	0	0	77,149	0	0	0
OTTAWA	ZEELAND	CORLETT-TURNER COMPANY	COPPER	0	0	0	0	0	0	17,200
OTTAWA	ZEELAND	GENTEX CORP., AUTOMOTIVE DIVISION	LEAD COMPOUNDS	12	0	0	0	377	0	41,672
OTTAWA	ZEELAND	GKN SINTER METALS ZEELAND	COPPER	0	0	0	0	0	5	13,200
OTTAWA	ZEELAND	GKN SINTER METALS ZEELAND	NICKEL	0	0	0	0	0	5	0
OTTAWA	ZEELAND	HERMAN MILLER, INC.	METHYL ETHYL KETONE	2,810	0	0	0	250	0	1,500
OTTAWA	ZEELAND	HERMAN MILLER, INC.	TOLUENE	4,550	0	0	0	500	0	500
OTTAWA	ZEELAND	HERMAN MILLER, INC.	XYLENE (MIXED ISOMERS)	4,800	0	0	0	500	0	500
OTTAWA	ZEELAND	HOWARD MILLER COMPANY	DIISOCYANATES	0	0	0	0	0	0	0
OTTAWA	ZEELAND	HOWARD MILLER COMPANY	LEAD	0	0	0	0	56	0	0
OTTAWA	ZEELAND	MEAD JOHNSON & COMPANY	NITRATE COMPOUNDS	0	93,547	0	0	5,417	0	660



2003 TOXIC CHEMICAL RELEASE INVENTORY
STATE OF MICHIGAN SUMMARY DATA - PART I

County	City	Facility	Chemical	(lbs/year)						
				Air	Water	Underground Injection	Land Release/ Disposal	Off-site Release/ Disposal	POTW	Off-site Waste Managed
OTTAWA	ZEELAND	MEAD JOHNSON & COMPANY	NITRIC ACID	0	0	0	0	565	0	0
OTTAWA	ZEELAND	MEAD JOHNSON & COMPANY	TOLUENE	24,066	0	0	0	21,507	0	70,110
OTTAWA	ZEELAND	PLASCORE INC	ALUMINUM (FUME OR DUST)	0	0	0	0	0	0	66,000
OTTAWA	ZEELAND	RUTHERFORD CHEMICALS, LLC	2-METHOXYETHANOL	540	0	0	0	0	0	0
OTTAWA	ZEELAND	RUTHERFORD CHEMICALS, LLC	ACETONITRILE	1,080	0	0	0	0	0	19,825
OTTAWA	ZEELAND	RUTHERFORD CHEMICALS, LLC	ALUMINUM (FUME OR DUST)	0	0	0	0	0	0	0
OTTAWA	ZEELAND	RUTHERFORD CHEMICALS, LLC	CHLOROBENZENE	2,160	0	0	0	0	0	105,597
OTTAWA	ZEELAND	RUTHERFORD CHEMICALS, LLC	CHLOROMETHANE	0	0	0	0	0	0	0
OTTAWA	ZEELAND	RUTHERFORD CHEMICALS, LLC	ETHYLENE	16,270	0	0	0	0	0	0
OTTAWA	ZEELAND	RUTHERFORD CHEMICALS, LLC	MALEIC ANHYDRIDE	0	0	0	0	0	0	1,475
OTTAWA	ZEELAND	RUTHERFORD CHEMICALS, LLC	METHANOL	1,160	0	0	0	0	0	80,179
OTTAWA	ZEELAND	RUTHERFORD CHEMICALS, LLC	METHYL ETHYL KETONE	10,620	0	0	0	0	0	33,920
OTTAWA	ZEELAND	RUTHERFORD CHEMICALS, LLC	METHYL ISOBUTYL KETONE	3,460	0	0	0	0	0	54,640
OTTAWA	ZEELAND	RUTHERFORD CHEMICALS, LLC	N,N-DIMETHYLANILINE	0	0	0	0	0	0	0
OTTAWA	ZEELAND	RUTHERFORD CHEMICALS, LLC	PYRIDINE	14	0	0	0	0	0	19,881
OTTAWA	ZEELAND	RUTHERFORD CHEMICALS, LLC	TOLUENE	10,740	0	0	0	0	0	69,550
OTTAWA	ZEELAND	SARA LEE FOODS - ZEELAND	NITRATE COMPOUNDS	0	22,590	0	0	15	0	0
OTTAWA	ZEELAND	SARA LEE FOODS - ZEELAND	SODIUM NITRITE	5	0	0	0	265	0	0
OTTAWA	ZEELAND	ZEELAND FARM SOYA	N-HEXANE	89,100	0	0	0	0	16	0
SAGINAW	CARROLLTON	MICHIGAN SUGAR COMPANY CARROLLTON FACTORY	AMMONIA	2,700	4,900	0	0	0	0	0
SAGINAW	HEMLOCK	DOW CORNING CORPORATION HEALTHCARE INDUSTRIES M	XYLENE (MIXED ISOMERS)	1,301	0	0	0	0	0	114,751
SAGINAW	HEMLOCK	HEMLOCK SEMICONDUCTOR CORPORATION	HYDROCHLORIC ACID AEROSOLS	627	0	0	0	0	0	0
SAGINAW	HEMLOCK	HEMLOCK SEMICONDUCTOR CORPORATION	HYDROGEN FLUORIDE	154	0	0	0	0	0	0
SAGINAW	HEMLOCK	HEMLOCK SEMICONDUCTOR CORPORATION	NITRATE COMPOUNDS	0	0	0	0	0	0	110,655
SAGINAW	HEMLOCK	HEMLOCK SEMICONDUCTOR CORPORATION	NITRIC ACID	1,963	0	0	0	0	0	8
SAGINAW	REESE	AGRIUM U.S. INC.	AMMONIA	1,500	0	0	0	0	0	0
SAGINAW	REESE	AGRIUM U.S. INC.	COPPER COMPOUNDS	255	0	0	0	0	0	0
SAGINAW	REESE	AGRIUM U.S. INC.	MANGANESE COMPOUNDS	1,500	0	0	0	0	0	0
SAGINAW	REESE	AGRIUM U.S. INC.	SULFURIC ACID AEROSOLS	0	0	0	0	0	0	0
SAGINAW	REESE	AGRIUM U.S. INC.	ZINC COMPOUNDS	1,500	0	0	0	0	0	0
SAGINAW	SAGINAW	ALCHEM ALUMINUM, INC.	LEAD	0	0	0	0	0	0	8
SAGINAW	SAGINAW	DELPHI SAGINAW STEERING SYSTEMS - HOLLAND ROAD	ANTIMONY	0	0	0	0	0	0	0
SAGINAW	SAGINAW	DELPHI SAGINAW STEERING SYSTEMS - HOLLAND ROAD	CERTAIN GLYCOL ETHERS	10,880	0	0	0	0	97,460	394
SAGINAW	SAGINAW	DELPHI SAGINAW STEERING SYSTEMS - HOLLAND ROAD	HYDROCHLORIC ACID AEROSOLS	52,600	0	0	0	0	0	0
SAGINAW	SAGINAW	DELPHI SAGINAW STEERING SYSTEMS - HOLLAND ROAD	LEAD COMPOUNDS	545	0	0	0	201	8	577
SAGINAW	SAGINAW	DELPHI SAGINAW STEERING SYSTEMS - HOLLAND ROAD	MANGANESE	501	0	0	0	4,695	344	289
SAGINAW	SAGINAW	DELPHI SAGINAW STEERING SYSTEMS - HOLLAND ROAD	METHANOL	630	0	0	0	0	0	0
SAGINAW	SAGINAW	DELPHI SAGINAW STEERING SYSTEMS - HOLLAND ROAD	NICKEL	66	0	0	0	5,737	290	577
SAGINAW	SAGINAW	DELPHI SAGINAW STEERING SYSTEMS - HOLLAND ROAD	NITRATE COMPOUNDS	0	0	0	0	0	127,320	4,905
SAGINAW	SAGINAW	DELPHI SAGINAW STEERING SYSTEMS - HOLLAND ROAD	NITRIC ACID	5	0	0	0	0	0	3,110
SAGINAW	SAGINAW	DELPHI SAGINAW STEERING SYSTEMS - HOLLAND ROAD	SODIUM NITRITE	0	0	0	0	200	4,040	118
SAGINAW	SAGINAW	DELPHI SAGINAW STEERING SYSTEMS - HOLLAND ROAD	TOLUENE	10,630	0	0	0	0	0	2,580
SAGINAW	SAGINAW	DELPHI SAGINAW STEERING SYSTEMS - HOLLAND ROAD	TOLUENE DIISOCYANATE (MIXED IS	0	0	0	0	0	0	0
SAGINAW	SAGINAW	DELPHI SAGINAW STEERING SYSTEMS - HOLLAND ROAD	XYLENE (MIXED ISOMERS)	9,575	0	0	0	0	0	886
SAGINAW	SAGINAW	DELPHI SAGINAW STEERING SYSTEMS - HOLLAND ROAD	ZINC COMPOUNDS	61	0	0	0	95,195	1,000	1,155
SAGINAW	SAGINAW	EATON CORPORATION	AMMONIA	2,010	0	0	0	0	0	0
SAGINAW	SAGINAW	EATON CORPORATION	CHROMIUM	0	0	0	0	7,486	3	23,385
SAGINAW	SAGINAW	GLASTENDER, INC.	DIISOCYANATES	0	0	0	0	0	0	0
SAGINAW	SAGINAW	GM POWERTRAIN - SAGINAW MALLEABLE IRON	CHROMIUM COMPOUNDS (EXCEPT	491	0	0	0	380	1	0
SAGINAW	SAGINAW	GM POWERTRAIN - SAGINAW MALLEABLE IRON	CUMENE HYDROPEROXIDE	620	0	0	0	430	0	0
SAGINAW	SAGINAW	GM POWERTRAIN - SAGINAW MALLEABLE IRON	DIISOCYANATES	0	0	0	0	0	0	0
SAGINAW	SAGINAW	GM POWERTRAIN - SAGINAW MALLEABLE IRON	LEAD COMPOUNDS	560	0	0	0	6,100	0	0
SAGINAW	SAGINAW	GM POWERTRAIN - SAGINAW MALLEABLE IRON	MANGANESE COMPOUNDS	2,100	0	0	0	10,703	0	0
SAGINAW	SAGINAW	GM POWERTRAIN - SAGINAW METAL CASTING OPERATIONS	1,2,4-TRIMETHYLBENZENE	3,050	0	0	0	0	0	0



2003 TOXIC CHEMICAL RELEASE INVENTORY
STATE OF MICHIGAN SUMMARY DATA - PART I

County	City	Facility	Chemical	(lbs/year)						
				Air	Water	Underground Injection	Land Release/ Disposal	Off-site Release/ Disposal	POTW	Off-site Waste Managed
SAGINAW	SAGINAW	GM POWERTRAIN - SAGINAW METAL CASTING OPERATIONS	BENZENE	25,300	0	0	100	0	0	0
SAGINAW	SAGINAW	GM POWERTRAIN - SAGINAW METAL CASTING OPERATIONS	CERTAIN GLYCOL ETHERS	2,900	0	0	0	0	0	29,000
SAGINAW	SAGINAW	GM POWERTRAIN - SAGINAW METAL CASTING OPERATIONS	CHROMIUM	80	0	0	4,900	690	0	0
SAGINAW	SAGINAW	GM POWERTRAIN - SAGINAW METAL CASTING OPERATIONS	COPPER COMPOUNDS	185	0	0	8,000	540	13	0
SAGINAW	SAGINAW	GM POWERTRAIN - SAGINAW METAL CASTING OPERATIONS	DIISOCYANATES	0	0	0	0	0	0	0
SAGINAW	SAGINAW	GM POWERTRAIN - SAGINAW METAL CASTING OPERATIONS	ETHYLBENZENE	15,800	0	0	4	0	0	0
SAGINAW	SAGINAW	GM POWERTRAIN - SAGINAW METAL CASTING OPERATIONS	FORMALDEHYDE	7,170	0	0	400	74	330	0
SAGINAW	SAGINAW	GM POWERTRAIN - SAGINAW METAL CASTING OPERATIONS	LEAD COMPOUNDS	953	0	0	41,000	130	3	0
SAGINAW	SAGINAW	GM POWERTRAIN - SAGINAW METAL CASTING OPERATIONS	MANGANESE COMPOUNDS	2,490	0	0	130,000	4,800	230	0
SAGINAW	SAGINAW	GM POWERTRAIN - SAGINAW METAL CASTING OPERATIONS	NAPHTHALENE	7,800	0	0	200	16	0	0
SAGINAW	SAGINAW	GM POWERTRAIN - SAGINAW METAL CASTING OPERATIONS	NICKEL	53	0	0	1,200	230	2	0
SAGINAW	SAGINAW	GM POWERTRAIN - SAGINAW METAL CASTING OPERATIONS	N-METHYL-2-PYRROLIDONE	2,450	0	0	0	3,400	0	0
SAGINAW	SAGINAW	GM POWERTRAIN - SAGINAW METAL CASTING OPERATIONS	PHENOL	35,000	0	0	1,000	573	41	0
SAGINAW	SAGINAW	GM POWERTRAIN - SAGINAW METAL CASTING OPERATIONS	STYRENE	24,500	0	0	0	0	0	0
SAGINAW	SAGINAW	GM POWERTRAIN - SAGINAW METAL CASTING OPERATIONS	TOLUENE	25,000	0	0	160	0	0	35
SAGINAW	SAGINAW	GM POWERTRAIN - SAGINAW METAL CASTING OPERATIONS	TRIETHYLAMINE	115,000	0	0	0	0	0	642
SAGINAW	SAGINAW	GM POWERTRAIN - SAGINAW METAL CASTING OPERATIONS	ZINC COMPOUNDS	1,935	0	0	120,000	800	26	0
SAGINAW	SAGINAW	SAFETY-KLEEN SYSTEMS (405901)	ETHYLENE GLYCOL	50	0	0	0	0	0	1,642,325
SAGINAW	SAGINAW	SAFETY-KLEEN SYSTEMS (405901)	LEAD	0	0	0	0	0	0	593
SAGINAW	SAGINAW	SAFETY-KLEEN SYSTEMS (405901)	POLYCYCLIC AROMATIC COMPOUN	0	0	0	0	0	0	1,487
SAGINAW	SAGINAW	SAGINAW CONTROL & ENGINEERING INC	XYLENE (MIXED ISOMERS)	0	0	0	0	0	0	0
SAGINAW	ST CHARLES	LENDELL MANUFACTURING, INC.	DIISOCYANATES	0	0	0	0	0	0	0
SAGINAW	ST CHARLES	LENDELL MANUFACTURING, INC.	SILVER	0	0	0	0	0	0	0
SAGINAW	ST CHARLES	LENDELL MANUFACTURING, INC.	TOLUENE DIISOCYANATE (MIXED IS	0	0	0	0	0	0	0
SANILAC	CROSWELL	MICHIGAN SUGAR COMPANY CROSWELL FACTORY	AMMONIA	20,156	23	0	0	0	0	0
SANILAC	CROSWELL	MICHIGAN SUGAR COMPANY CROSWELL FACTORY	HYDROCHLORIC ACID AEROSOLS	25,400	0	0	0	0	0	0
SANILAC	CROSWELL	MICHIGAN SUGAR COMPANY CROSWELL FACTORY	LEAD COMPOUNDS	280	0	0	0	0	0	0
SANILAC	DECKERVILLE	DOTT MANUFACTURING CO.	1,2,4-TRIMETHYLBENZENE	1,730	0	0	0	0	0	530
SANILAC	DECKERVILLE	DOTT MANUFACTURING CO.	METHYL ETHYL KETONE	2,527	0	0	0	0	0	530
SANILAC	DECKERVILLE	DOTT MANUFACTURING CO.	TOLUENE	14,203	0	0	0	0	0	530
SANILAC	DECKERVILLE	DOTT MANUFACTURING CO.	XYLENE (MIXED ISOMERS)	6,520	0	0	0	0	0	530
SANILAC	MARLETTE	DGP INC.	STYRENE	18,741	0	0	0	302	0	0
SANILAC	SANDUSKY	NUMATICS INC	CHROMIUM	0	0	0	0	251	5	0
SANILAC	SANDUSKY	NUMATICS INC	COPPER	121	0	0	0	0	60	736
SANILAC	SANDUSKY	NUMATICS INC	DIISOCYANATES	0	0	0	0	0	0	0
SANILAC	SANDUSKY	TRELLEBORG YSH, INC SANDUSKY PLANT	LEAD COMPOUNDS	484	0	0	0	17	0	0
SANILAC	SANDUSKY	TRELLEBORG YSH, INC SANDUSKY PLANT	TOLUENE	13,909	0	0	0	0	0	211
SANILAC	SANDUSKY	TRELLEBORG YSH, INC SANDUSKY PLANT	XYLENE (MIXED ISOMERS)	13,963	0	0	0	0	0	53
SCHOOLCRA	MANISTIQUE	MANISTIQUE PAPERS INC	AMMONIA	0	0	0	0	0	0	0
SHIAWASSEE	CORUNNA	HANSON BRICK - CORUNNA PLANT	BARIUM COMPOUNDS	0	0	0	0	0	0	0
SHIAWASSEE	CORUNNA	HANSON BRICK - CORUNNA PLANT	HYDROGEN FLUORIDE	4,296	0	0	0	0	0	0
SHIAWASSEE	CORUNNA	HANSON BRICK - CORUNNA PLANT	MANGANESE COMPOUNDS	0	0	0	0	0	0	0
SHIAWASSEE	OWOSSO	A. O. SMITH ELECTRICAL PRODUCTS CO.	COPPER	64	0	0	0	0	0	5,989
SHIAWASSEE	OWOSSO	A. O. SMITH ELECTRICAL PRODUCTS CO.	LEAD	1	0	0	0	0	0	82
SHIAWASSEE	OWOSSO	GKN SINTERED METALS	COPPER	0	0	0	0	0	0	7,807
SHIAWASSEE	OWOSSO	MOTOR PRODUCTS - OWOSSO -ALLIED MOTION TECH	LEAD	20	0	0	0	0	0	0
SHIAWASSEE	OWOSSO	MRM INDUSTRIES, INC.	STYRENE	0	0	0	0	0	0	0
SHIAWASSEE	OWOSSO	NERO PLASTICS INC	STYRENE	40,653	0	0	0	0	0	540
SHIAWASSEE	OWOSSO	OWOSSO GRAPHIC ARTS, INC.	COPPER	0	0	0	0	0	0	5,486
SHIAWASSEE	OWOSSO	OWOSSO GRAPHIC ARTS, INC.	NITRIC ACID	15,645	0	0	0	0	0	0
SHIAWASSEE	OWOSSO	OWOSSO GRAPHIC ARTS, INC.	TRICHLOROETHYLENE	5,716	0	0	0	0	0	16,900
SHIAWASSEE	OWOSSO	SUNOCO OWOSSO TERMINAL	1,2,4-TRIMETHYLBENZENE	140	0	0	0	0	0	0
SHIAWASSEE	OWOSSO	SUNOCO OWOSSO TERMINAL	BENZENE	676	1	0	0	0	0	0
SHIAWASSEE	OWOSSO	SUNOCO OWOSSO TERMINAL	BENZO(G,H,I)PERYLENE	0	0	0	0	0	0	0



2003 TOXIC CHEMICAL RELEASE INVENTORY
STATE OF MICHIGAN SUMMARY DATA - PART I

County	City	Facility	Chemical	(lbs/year)							
				Air	Water	Underground Injection	Land Release/Disposal	Off-site Release/Disposal	POTW	Off-site Waste Managed	
SHIAWASSEE	OWOSSO	SUNOCO OWOSSO TERMINAL	CUMENE	20	0	0	0	0	0	0	0
SHIAWASSEE	OWOSSO	SUNOCO OWOSSO TERMINAL	CYCLOHEXANE	57	0	0	0	0	0	0	0
SHIAWASSEE	OWOSSO	SUNOCO OWOSSO TERMINAL	ETHYLBENZENE	123	1	0	0	0	0	0	0
SHIAWASSEE	OWOSSO	SUNOCO OWOSSO TERMINAL	NAPHTHALENE	22	0	0	0	0	0	0	0
SHIAWASSEE	OWOSSO	SUNOCO OWOSSO TERMINAL	N-HEXANE	571	0	0	0	0	0	0	0
SHIAWASSEE	OWOSSO	SUNOCO OWOSSO TERMINAL	POLYCYCLIC AROMATIC COMPOUN	1	0	0	0	0	0	0	0
SHIAWASSEE	OWOSSO	SUNOCO OWOSSO TERMINAL	TOLUENE	1,266	2	0	0	0	0	0	0
SHIAWASSEE	OWOSSO	SUNOCO OWOSSO TERMINAL	XYLENE (MIXED ISOMERS)	761	3	0	0	0	0	0	0
SHIAWASSEE	OWOSSO	TOLEDO COMMUTATOR COMPANY	COPPER	250	0	0	0	0	0	0	0
SHIAWASSEE	OWOSSO	VAUNGARDE ACQUISITION LLC	XYLENE (MIXED ISOMERS)	12,500	0	0	0	0	0	0	12,900
ST CLAIR	ALGONAC	ALGONAC CAST PRODUCTS INC.	COPPER	0	0	0	0	0	0	0	80,945
ST CLAIR	ALGONAC	ALGONAC CAST PRODUCTS INC.	LEAD	0	0	0	0	0	0	0	2,024
ST CLAIR	ALGONAC	SUNSATON PRODUCTS INC	METHYL METHACRYLATE	1,113	0	0	0	0	0	0	0
ST CLAIR	ALGONAC	SUNSATON PRODUCTS INC	STYRENE	5,162	0	0	0	0	0	0	0
ST CLAIR	AVOCA	DETROIT EDISON CO. GREENWOOD ENERGY CENTER	BENZO(G,H,I)PERYLENE	0	0	0	0	0	0	0	0
ST CLAIR	AVOCA	DETROIT EDISON CO. GREENWOOD ENERGY CENTER	LEAD COMPOUNDS	28	0	0	182	0	0	0	0
ST CLAIR	AVOCA	DETROIT EDISON CO. GREENWOOD ENERGY CENTER	POLYCYCLIC AROMATIC COMPOUN	0	0	0	0	0	0	0	0
ST CLAIR	AVOCA	DETROIT EDISON CO. GREENWOOD ENERGY CENTER	SULFURIC ACID AEROSOLS	51,005	0	0	0	0	0	0	0
ST CLAIR	CHINA TWP	DETROIT EDISON CO. BELLE RIVER POWER PLANT	ARSENIC COMPOUNDS	22	120	0	3,105	0	0	0	0
ST CLAIR	CHINA TWP	DETROIT EDISON CO. BELLE RIVER POWER PLANT	BARIIUM COMPOUNDS	725	8,600	0	370,005	0	0	0	0
ST CLAIR	CHINA TWP	DETROIT EDISON CO. BELLE RIVER POWER PLANT	BENZO(G,H,I)PERYLENE	0	0	0	1	0	0	0	0
ST CLAIR	CHINA TWP	DETROIT EDISON CO. BELLE RIVER POWER PLANT	CHROMIUM COMPOUNDS (EXCEPT	105	170	0	8,800	0	0	0	0
ST CLAIR	CHINA TWP	DETROIT EDISON CO. BELLE RIVER POWER PLANT	COPPER COMPOUNDS	73	69	0	25,000	0	0	0	0
ST CLAIR	CHINA TWP	DETROIT EDISON CO. BELLE RIVER POWER PLANT	HEXACHLOROENZENE	7	0	0	0	0	0	0	0
ST CLAIR	CHINA TWP	DETROIT EDISON CO. BELLE RIVER POWER PLANT	HYDROCHLORIC ACID AEROSOLS	140,005	0	0	0	0	0	0	0
ST CLAIR	CHINA TWP	DETROIT EDISON CO. BELLE RIVER POWER PLANT	HYDROGEN FLUORIDE	130,005	0	0	0	0	0	0	0
ST CLAIR	CHINA TWP	DETROIT EDISON CO. BELLE RIVER POWER PLANT	LEAD COMPOUNDS	39	24	0	4,400	0	0	0	0
ST CLAIR	CHINA TWP	DETROIT EDISON CO. BELLE RIVER POWER PLANT	MANGANESE COMPOUNDS	520	490	0	35,000	0	0	0	0
ST CLAIR	CHINA TWP	DETROIT EDISON CO. BELLE RIVER POWER PLANT	MERCURY COMPOUNDS	224	8	0	35	0	0	0	0
ST CLAIR	CHINA TWP	DETROIT EDISON CO. BELLE RIVER POWER PLANT	NICKEL COMPOUNDS	96	92	0	4,000	0	0	0	0
ST CLAIR	CHINA TWP	DETROIT EDISON CO. BELLE RIVER POWER PLANT	POLYCYCLIC AROMATIC COMPOUN	5	0	0	89	0	0	0	0
ST CLAIR	CHINA TWP	DETROIT EDISON CO. BELLE RIVER POWER PLANT	SULFURIC ACID AEROSOLS	19,005	0	0	0	0	0	0	0
ST CLAIR	CHINA TWP	DETROIT EDISON CO. BELLE RIVER POWER PLANT	VANADIUM COMPOUNDS	125	5	0	74,000	0	0	0	0
ST CLAIR	CHINA TWP	DETROIT EDISON CO. BELLE RIVER POWER PLANT	ZINC COMPOUNDS	88	360	0	30,000	0	0	0	0
ST CLAIR	EAST CHINA TWP	DETROIT EDISON CO. ST. CLAIR POWER PLANT	ARSENIC COMPOUNDS	210	73	0	16,010	0	0	0	0
ST CLAIR	EAST CHINA TWP	DETROIT EDISON CO. ST. CLAIR POWER PLANT	BARIIUM COMPOUNDS	1,905	7,900	0	450,010	0	0	0	0
ST CLAIR	EAST CHINA TWP	DETROIT EDISON CO. ST. CLAIR POWER PLANT	BENZO(G,H,I)PERYLENE	0	0	0	0	0	0	0	0
ST CLAIR	EAST CHINA TWP	DETROIT EDISON CO. ST. CLAIR POWER PLANT	CHROMIUM COMPOUNDS (EXCEPT	305	330	0	20,010	0	0	0	0
ST CLAIR	EAST CHINA TWP	DETROIT EDISON CO. ST. CLAIR POWER PLANT	COPPER COMPOUNDS	185	150	0	38,010	0	0	0	0
ST CLAIR	EAST CHINA TWP	DETROIT EDISON CO. ST. CLAIR POWER PLANT	HEXACHLOROENZENE	6	0	0	0	0	0	0	0
ST CLAIR	EAST CHINA TWP	DETROIT EDISON CO. ST. CLAIR POWER PLANT	HYDROCHLORIC ACID AEROSOLS	920,005	0	0	0	0	0	0	0
ST CLAIR	EAST CHINA TWP	DETROIT EDISON CO. ST. CLAIR POWER PLANT	HYDROGEN FLUORIDE	140,005	0	0	0	0	0	0	0
ST CLAIR	EAST CHINA TWP	DETROIT EDISON CO. ST. CLAIR POWER PLANT	LEAD COMPOUNDS	152	36	0	9,241	1	0	0	0
ST CLAIR	EAST CHINA TWP	DETROIT EDISON CO. ST. CLAIR POWER PLANT	MANGANESE COMPOUNDS	542	220	0	56,010	0	0	0	0
ST CLAIR	EAST CHINA TWP	DETROIT EDISON CO. ST. CLAIR POWER PLANT	MERCURY COMPOUNDS	242	9	0	62	0	0	0	0
ST CLAIR	EAST CHINA TWP	DETROIT EDISON CO. ST. CLAIR POWER PLANT	NICKEL COMPOUNDS	285	110	0	14,000	0	0	0	0
ST CLAIR	EAST CHINA TWP	DETROIT EDISON CO. ST. CLAIR POWER PLANT	POLYCHLORINATED BIPHENYLS	0	0	0	0	93	0	0	0
ST CLAIR	EAST CHINA TWP	DETROIT EDISON CO. ST. CLAIR POWER PLANT	POLYCYCLIC AROMATIC COMPOUN	4	0	0	11	0	0	0	0
ST CLAIR	EAST CHINA TWP	DETROIT EDISON CO. ST. CLAIR POWER PLANT	SULFURIC ACID AEROSOLS	190,005	0	0	0	0	0	0	0
ST CLAIR	EAST CHINA TWP	DETROIT EDISON CO. ST. CLAIR POWER PLANT	VANADIUM COMPOUNDS	315	180	0	81,010	0	0	0	0
ST CLAIR	EAST CHINA TWP	DETROIT EDISON CO. ST. CLAIR POWER PLANT	ZINC COMPOUNDS	245	150	0	49,010	47	0	0	0
ST CLAIR	MARYSVILLE	HUNTSMAN CORPORATION	ETHYLENE	18,100	0	0	0	0	0	0	0
ST CLAIR	MARYSVILLE	HUNTSMAN CORPORATION	N-HEXANE	7,965	0	0	0	0	0	0	382,940
ST CLAIR	MARYSVILLE	HUNTSMAN CORPORATION	PROPYLENE	54,300	0	0	0	0	0	0	0



2003 TOXIC CHEMICAL RELEASE INVENTORY
STATE OF MICHIGAN SUMMARY DATA - PART I

County	City	Facility	Chemical	(lbs/year)						Off-site Waste Managed
				Air	Water	Underground Injection	Land Release/Disposal	Off-site Release/Disposal	POTW	
ST CLAIR	MARYSVILLE	INTERTAPE POLYMER GROUP	TOLUENE	310,969	0	0	0	4,901	0	92,674
ST CLAIR	MARYSVILLE	INTERTAPE POLYMER GROUP	VINYL ACETATE	11,555	0	0	0	309	0	35
ST CLAIR	MARYSVILLE	INTERTAPE POLYMER GROUP	ZINC COMPOUNDS	355	0	0	0	27,156	0	0
ST CLAIR	MARYSVILLE	MUELLER IMPACTS COMPANY	LEAD	0	0	0	0	0	0	196
ST CLAIR	MARYSVILLE	MUELLER IMPACTS COMPANY	NITRATE COMPOUNDS	0	0	0	0	220	37,000	0
ST CLAIR	MARYSVILLE	MUELLER IMPACTS COMPANY	NITRIC ACID	95	0	0	0	0	0	260
ST CLAIR	PORT HURON	ACHESON COLLOIDS COMPANY	AMMONIA	161,183	5	0	0	4,680	108,101	462,442
ST CLAIR	PORT HURON	ACHESON COLLOIDS COMPANY	CERTAIN GLYCOL ETHERS	530	0	0	0	0	5	8,196
ST CLAIR	PORT HURON	ACHESON COLLOIDS COMPANY	COPPER	96	5	0	0	5	5	222
ST CLAIR	PORT HURON	ACHESON COLLOIDS COMPANY	LEAD COMPOUNDS	51	0	0	0	1,757	0	0
ST CLAIR	PORT HURON	ACHESON COLLOIDS COMPANY	METHYL ETHYL KETONE	3,342	0	0	0	0	0	12,200
ST CLAIR	PORT HURON	ACHESON COLLOIDS COMPANY	METHYL ISOBUTYL KETONE	4,471	0	0	0	0	0	15,055
ST CLAIR	PORT HURON	ACHESON COLLOIDS COMPANY	N-BUTYL ALCOHOL	498	0	0	0	0	0	5,121
ST CLAIR	PORT HURON	ACHESON COLLOIDS COMPANY	NICKEL	5	5	0	0	2,949	5	0
ST CLAIR	PORT HURON	ACHESON COLLOIDS COMPANY	NITRATE COMPOUNDS	0	0	0	0	0	39,126	0
ST CLAIR	PORT HURON	ACHESON COLLOIDS COMPANY	N-METHYL-2-PYRROLIDONE	0	0	0	0	0	0	0
ST CLAIR	PORT HURON	ACHESON COLLOIDS COMPANY	SILVER	81	5	0	0	100	5	1,288
ST CLAIR	PORT HURON	ACHESON COLLOIDS COMPANY	SILVER COMPOUNDS	0	0	0	0	0	0	0
ST CLAIR	PORT HURON	ACHESON COLLOIDS COMPANY	TOLUENE	2,697	0	0	0	0	0	1,359
ST CLAIR	PORT HURON	AUTO ANODICS INC	NITRIC ACID	0	0	0	0	0	0	41,148
ST CLAIR	PORT HURON	AUTO ANODICS INC	SULFURIC ACID AEROSOLS	0	0	0	0	0	0	25,547
ST CLAIR	PORT HURON	COLLINS & AIKMAN - PORT HURON	CERTAIN GLYCOL ETHERS	10,722	0	0	0	0	0	34
ST CLAIR	PORT HURON	DUNN PAPER, INC.	LEAD	1	11	0	0	94	0	0
ST CLAIR	PORT HURON	E. B. EDDY PAPER INC	COPPER COMPOUNDS	20	4	0	0	1,402	0	0
ST CLAIR	PORT HURON	E. B. EDDY PAPER INC	HYDROCHLORIC ACID AEROSOLS	55,000	0	0	0	0	0	0
ST CLAIR	PORT HURON	E. B. EDDY PAPER INC	LEAD COMPOUNDS	23	0	0	0	1,100	0	0
ST CLAIR	PORT HURON	E. B. EDDY PAPER INC	MERCURY COMPOUNDS	8	0	0	0	56	0	0
ST CLAIR	PORT HURON	H.P. PELZER (AUTOMOTIVE SYSTEMS), INC	DIISOCYANATES	5	0	0	0	0	0	0
ST CLAIR	PORT HURON	LEAR CORPORATION	DIISOCYANATES	70	0	0	0	8,599	0	0
ST CLAIR	PORT HURON	MUELLER BRASS COMPANY	COPPER COMPOUNDS	1,192	0	0	0	13,953	63	1,843,855
ST CLAIR	PORT HURON	MUELLER BRASS COMPANY	LEAD COMPOUNDS	466	0	0	0	2,900	10	142,121
ST CLAIR	PORT HURON	MUELLER BRASS COMPANY	MANGANESE COMPOUNDS	36	0	0	0	397	28	15,560
ST CLAIR	PORT HURON	MUELLER BRASS COMPANY	ZINC COMPOUNDS	11,284	0	0	0	49,130	396	3,107,562
ST CLAIR	PORT HURON	TAKATA PETRI INC	DIISOCYANATES	235	0	0	0	0	0	1,100
ST CLAIR	PORT HURON	TAKATA PETRI INC	ETHYLENE GLYCOL	1,025	0	0	0	0	0	1,070
ST CLAIR	PORT HURON	TAKATA PETRI INC	LEAD	0	0	0	0	3	0	630
ST CLAIR	PORT HURON	WIRTZ MFG COMPANY INC- PLANT 1	LEAD COMPOUNDS	0	0	0	0	0	0	41,980
ST CLAIR	PORT HURON	WIRTZ MFG COMPANY INC-PLANT 2	LEAD COMPOUNDS	13	0	0	0	0	0	27,987
ST CLAIR	ST CLAIR	CARGILL SALT - ST CLAIR	HYDROCHLORIC ACID AEROSOLS	118,159	0	0	0	0	0	0
ST CLAIR	ST CLAIR	CARGILL SALT - ST CLAIR	LEAD COMPOUNDS	264	0	0	0	210	0	0
ST CLAIR	ST CLAIR	COLLINS & AIKMAN PRODUCTS CO.	DIISOCYANATES	0	0	0	0	250	0	0
ST JOSEPH	COLON	VANGUARD INDUSTRIES OF MI, INC	CHROMIUM	0	0	0	0	0	0	1,406
ST JOSEPH	COLON	VANGUARD INDUSTRIES OF MI, INC	COBALT	0	0	0	0	0	0	964
ST JOSEPH	COLON	VANGUARD INDUSTRIES OF MI, INC	NICKEL	0	0	0	0	0	0	170
ST JOSEPH	CONSTANTINE	OWENS-ILLINOIS CLOSURE INC.	TRICHLOROETHYLENE	4,848	0	0	0	0	0	4,392
ST JOSEPH	STURGIS	GRUMMAN OLSON INDUSTRIES INC.	XYLENE (MIXED ISOMERS)	3,400	0	0	0	0	0	22,700
ST JOSEPH	STURGIS	OAK INTERNATIONAL, INC.	CERTAIN GLYCOL ETHERS	0	0	0	0	0	140	15
ST JOSEPH	STURGIS	OAK INTERNATIONAL, INC.	DIETHANOLAMINE	0	0	0	0	0	75	15
ST JOSEPH	STURGIS	OAK INTERNATIONAL, INC.	POLYCHLORINATED ALKANES	0	0	0	0	0	0	2,207
ST JOSEPH	STURGIS	REHAU INC.	Di(2-ethylhexyl) phthalate	51	0	0	0	2,084	250	47,628
ST JOSEPH	STURGIS	REHAU INC.	Lead Compounds	0	0	0	0	80	0	0
ST JOSEPH	STURGIS	STURGIS FOUNDRY CORP	LEAD	1	0	0	0	545	0	0
ST JOSEPH	STURGIS	STURGIS FOUNDRY CORP	MANGANESE	9	0	0	0	21,473	0	0
ST JOSEPH	THREE RIVERS	AMERICAN AXLE & MANUFACTURING	MANGANESE	1	0	0	0	1,920	30	67,340



2003 TOXIC CHEMICAL RELEASE INVENTORY
STATE OF MICHIGAN SUMMARY DATA - PART I

County	City	Facility	Chemical	(lbs/year)						Off-site Waste	
				Air	Water	Underground Injection	Land Release/ Disposal	Off-site Release/ Disposal	POTW	Managed	
ST JOSEPH	THREE RIVERS	AMERICAN AXLE & MANUFACTURING	METHANOL	2,706	0	0	0	0	0	0	0
ST JOSEPH	THREE RIVERS	AMERICAN AXLE & MANUFACTURING	NICKEL	0	0	0	0	770	5	63,080	0
ST JOSEPH	THREE RIVERS	ARMSTRONG INTERNATIONAL INC	COPPER	0	0	0	0	0	0	15,870	0
ST JOSEPH	THREE RIVERS	ARMSTRONG INTERNATIONAL INC	LEAD COMPOUNDS	0	0	0	0	0	0	774	0
ST JOSEPH	THREE RIVERS	DAY INTERNATIONAL, INC	TOLUENE	236,207	0	0	0	0	71	4,743	0
ST JOSEPH	THREE RIVERS	EATON POWERTRAIN & MIRROR CONTROLS DIV.	COPPER	0	0	0	0	0	0	188,736	0
ST JOSEPH	THREE RIVERS	EATON POWERTRAIN & MIRROR CONTROLS DIV.	LEAD	0	0	0	0	0	0	0	0
ST JOSEPH	THREE RIVERS	LASCO BATHWARE INC	STYRENE	692,480	0	0	0	2,371	0	0	0
ST JOSEPH	THREE RIVERS	METAL TECHNOLOGIES, INC. THREE RIVERS GRAY IRON	LEAD	117	0	0	0	54	0	0	0
ST JOSEPH	THREE RIVERS	METAL TECHNOLOGIES, INC. THREE RIVERS GRAY IRON	MANGANESE	64	0	0	0	97,502	0	0	0
ST JOSEPH	WHITE PIGEON	LELAND ENGINEERING INC	CERTAIN GLYCOL ETHERS	65,133	0	0	0	0	0	0	0
ST JOSEPH	WHITE PIGEON	WHITE PIGEON PAPER COMPANY	BENZO(G,H,I)PERYLENE	0	0	0	0	0	0	0	0
ST JOSEPH	WHITE PIGEON	WHITE PIGEON PAPER COMPANY	LEAD	26	0	0	0	140	0	0	0
ST JOSEPH	WHITE PIGEON	WHITE PIGEON PAPER COMPANY	POLYCYCLIC AROMATIC COMPOUN	0	0	0	0	0	0	0	0
ST JOSEPH	WHITE PIGEON	UNIVERSAL FOREST PRODUCTS EASTERN DIV, INC	PHENOL	0	0	0	0	0	0	0	0
TUSCOLA	CARO	MICHIGAN ETHANOL	ACETALDEHYDE	2,000	0	0	0	0	0	0	0
TUSCOLA	CARO	MICHIGAN ETHANOL	AMMONIA	5,050	0	0	0	0	0	0	0
TUSCOLA	CARO	MICHIGAN ETHANOL	BENZENE	24	0	0	0	0	0	0	0
TUSCOLA	CARO	MICHIGAN ETHANOL	METHANOL	800	0	0	0	0	0	0	0
TUSCOLA	CARO	MICHIGAN ETHANOL	XYLENE (MIXED ISOMERS)	36	0	0	0	0	0	0	0
TUSCOLA	CARO	MICHIGAN ETHANOL	ZINC COMPOUNDS	1	0	0	0	0	0	0	0
TUSCOLA	CARO	MICHIGAN SUGAR COMPANY CARO FACTORY	AMMONIA	15,000	480	0	0	0	0	0	0
TUSCOLA	CARO	MICHIGAN SUGAR COMPANY CARO FACTORY	LEAD COMPOUNDS	260	0	0	0	0	0	0	0
TUSCOLA	VASSAR	ASTECH INC	CHROMIUM	0	0	0	0	2,383	0	0	0
TUSCOLA	VASSAR	ASTECH INC	MANGANESE	0	0	0	0	1,125	0	0	0
TUSCOLA	VASSAR	ASTECH INC	NICKEL	0	0	0	0	483	0	0	0
TUSCOLA	VASSAR	GREDE FOUNDRIES INC - VASSAR FOUNDRY	4,4'-ISOPROPYLDENEDIPHENOL	750	0	0	0	3,181	0	0	0
TUSCOLA	VASSAR	GREDE FOUNDRIES INC - VASSAR FOUNDRY	ANTIMONY	250	0	0	0	750	0	0	0
TUSCOLA	VASSAR	GREDE FOUNDRIES INC - VASSAR FOUNDRY	CHROMIUM	1,289	0	0	0	29,135	0	0	0
TUSCOLA	VASSAR	GREDE FOUNDRIES INC - VASSAR FOUNDRY	COPPER	250	0	0	0	4,361	0	0	0
TUSCOLA	VASSAR	GREDE FOUNDRIES INC - VASSAR FOUNDRY	LEAD	999	0	0	0	11,354	0	0	0
TUSCOLA	VASSAR	GREDE FOUNDRIES INC - VASSAR FOUNDRY	MANGANESE	250	0	0	0	7,060	0	0	0
TUSCOLA	VASSAR	GREDE FOUNDRIES INC - VASSAR FOUNDRY	NICKEL	954	0	0	0	21,552	0	0	0
TUSCOLA	VASSAR	GREDE FOUNDRIES INC - VASSAR FOUNDRY	PHENOL	47,261	0	0	0	2,586	0	0	0
TUSCOLA	VASSAR	GREDE FOUNDRIES INC - VASSAR FOUNDRY	ZINC COMPOUNDS	250	0	0	0	577	0	0	0
VAN BUREN	DECATUR	SPECIAL-LITE, INC.	DIISOCYANATES	0	0	0	0	0	0	0	0
VAN BUREN	GOBLES	ALLOY STEEL TREATING COMPANY INC	AMMONIA	52,135	0	0	0	0	0	0	0
VAN BUREN	MATTAWAN	DEGUSSA CONSTRUCTION CHEMICALS OPERATION	1,2,4-TRIMETHYLBENZENE	787	0	0	0	303	0	2,138	0
VAN BUREN	MATTAWAN	DEGUSSA CONSTRUCTION CHEMICALS OPERATION	CUMENE	0	0	0	0	0	0	0	0
VAN BUREN	MATTAWAN	DEGUSSA CONSTRUCTION CHEMICALS OPERATION	DIISOCYANATES	0	0	0	0	706	0	248	0
VAN BUREN	MATTAWAN	DEGUSSA CONSTRUCTION CHEMICALS OPERATION	ETHYLBENZENE	0	0	0	0	0	0	0	0
VAN BUREN	MATTAWAN	DEGUSSA CONSTRUCTION CHEMICALS OPERATION	N-HEXANE	860	0	0	0	0	0	0	0
VAN BUREN	MATTAWAN	DEGUSSA CONSTRUCTION CHEMICALS OPERATION	NITRATE COMPOUNDS	0	0	0	0	0	0	0	0
VAN BUREN	MATTAWAN	DEGUSSA CONSTRUCTION CHEMICALS OPERATION	TOLUENE	1,487	0	0	0	2	0	14,019	0
VAN BUREN	MATTAWAN	DEGUSSA CONSTRUCTION CHEMICALS OPERATION	XYLENE (MIXED ISOMERS)	276	0	0	0	40	0	294	0
VAN BUREN	MATTAWAN	DEGUSSA CONSTRUCTION CHEMICALS OPERATION	ZINC COMPOUNDS	1	0	0	0	614	0	0	0
VAN BUREN	PAW PAW	KNOUSE FOODS CO-OP INC PAW PAW PLANT	AMMONIA	0	0	0	0	0	0	0	0
VAN BUREN	PAW PAW	KNOUSE FOODS CO-OP INC PAW PAW PLANT	CERTAIN GLYCOL ETHERS	0	0	0	0	0	0	0	0
VAN BUREN	PAW PAW	KNOUSE FOODS CO-OP INC PAW PAW PLANT	CHLORINE	0	0	0	0	0	0	0	0
VAN BUREN	PAW PAW	KNOUSE FOODS CO-OP INC PAW PAW PLANT	SODIUM NITRITE	0	0	0	0	0	0	0	0
VAN BUREN	PAW PAW	ST. JULIAN WINE COMPANY	AMMONIA	255	0	0	0	0	0	0	0
VAN BUREN	SOUTH HAVEN	DSM PHARMA CHEMICALS - SOUTH HAVEN, INC.	2,6-XYLIDINE	0	0	0	0	0	0	57,331	0
VAN BUREN	SOUTH HAVEN	DSM PHARMA CHEMICALS - SOUTH HAVEN, INC.	ACETONITRILE	170	0	0	0	0	10	44,649	0
VAN BUREN	SOUTH HAVEN	DSM PHARMA CHEMICALS - SOUTH HAVEN, INC.	AMMONIA	35	0	0	0	0	409	0	0



2003 TOXIC CHEMICAL RELEASE INVENTORY
STATE OF MICHIGAN SUMMARY DATA - PART I

County	City	Facility	Chemical	(lbs/year)							
				Air	Water	Underground Injection	Land Release/ Disposal	Off-site Release/ Disposal	POTW	Off-site Waste Managed	
VAN BUREN	SOUTH HAVEN	DSM PHARMA CHEMICALS - SOUTH HAVEN, INC.	CHLOROMETHANE	0	0	0	0	0	0	0	0
VAN BUREN	SOUTH HAVEN	DSM PHARMA CHEMICALS - SOUTH HAVEN, INC.	CYANIDE COMPOUNDS	0	0	0	0	0	0	1	0
VAN BUREN	SOUTH HAVEN	DSM PHARMA CHEMICALS - SOUTH HAVEN, INC.	HYDROQUINONE	0	0	0	0	0	0	0	19,659
VAN BUREN	SOUTH HAVEN	DSM PHARMA CHEMICALS - SOUTH HAVEN, INC.	METHANOL	2,771	0	0	0	0	0	78	1,623,412
VAN BUREN	SOUTH HAVEN	DSM PHARMA CHEMICALS - SOUTH HAVEN, INC.	METHYL IODIDE	0	0	0	0	0	0	0	0
VAN BUREN	SOUTH HAVEN	DSM PHARMA CHEMICALS - SOUTH HAVEN, INC.	METHYL TERT-BUTYL ETHER	386	0	0	0	0	0	0	456,930
VAN BUREN	SOUTH HAVEN	DSM PHARMA CHEMICALS - SOUTH HAVEN, INC.	N,N-DIMETHYLFORMAMIDE	21	0	0	0	0	0	2	185,134
VAN BUREN	SOUTH HAVEN	DSM PHARMA CHEMICALS - SOUTH HAVEN, INC.	N-BUTYL ALCOHOL	146	0	0	0	0	0	1	197,838
VAN BUREN	SOUTH HAVEN	DSM PHARMA CHEMICALS - SOUTH HAVEN, INC.	NITRATE COMPOUNDS	0	0	0	0	0	0	37,623	0
VAN BUREN	SOUTH HAVEN	DSM PHARMA CHEMICALS - SOUTH HAVEN, INC.	PYRIDINE	0	0	0	0	0	0	0	34,933
VAN BUREN	SOUTH HAVEN	DSM PHARMA CHEMICALS - SOUTH HAVEN, INC.	TOLUENE	3,947	0	0	0	0	0	0	1,980,526
VAN BUREN	SOUTH HAVEN	DSM PHARMA CHEMICALS - SOUTH HAVEN, INC.	XYLENE (MIXED ISOMERS)	401	0	0	0	0	0	3	465,456
WASHTENAW	ANN ARBOR	GELMAN SCIENCES INC.	1,1-DICHLORO-1-FLUOROETHANE	18,766	0	0	0	0	0	0	5,000
WASHTENAW	ANN ARBOR	TERUMO CARDIOVASCULAR SYSTEMS	LEAD	0	0	0	0	0	0	0	105
WASHTENAW	ANN ARBOR	THETFORD CORPORATION	FORMALDEHYDE	305	0	0	0	0	0	0	9,500
WASHTENAW	ANN ARBOR	THETFORD CORPORATION	METHANOL	105	0	0	0	0	0	0	2,800
WASHTENAW	ANN ARBOR	US EPA NATIONAL VEHICLE & FUEL EMISSIONS LABORATO	TOLUENE	0	0	0	0	0	0	0	0
WASHTENAW	ANN ARBOR	US EPA NATIONAL VEHICLE & FUEL EMISSIONS LABORATO	XYLENE (MIXED ISOMERS)	0	0	0	0	0	0	0	0
WASHTENAW	CHELSEA	ABRASIVE FINISHING INC	MANGANESE COMPOUNDS	5	0	0	0	0	6,976	0	0
WASHTENAW	CHELSEA	CHELSEA MILLING COMPANY	CHLORINE	0	0	0	0	0	0	0	0
WASHTENAW	DEXTER	ASTRO CAP MANUFACTURING, INC.	STYRENE	39,832	16	0	0	0	0	0	374
WASHTENAW	DEXTER	ASTRO CAP MANUFACTURING, INC.	XYLENE (MIXED ISOMERS)	10,890	3	0	0	0	0	0	409
WASHTENAW	DEXTER	DAPCO INDUSTRIES	AMMONIA	36,475	0	0	0	0	0	0	0
WASHTENAW	DEXTER	DAPCO INDUSTRIES	DICHLOROMETHANE	16,256	0	0	0	0	0	0	12,650
WASHTENAW	DEXTER	DEXTER FASTENER TECHNOLOGIES, INC	CHROMIUM	0	0	0	0	0	0	0	1,785
WASHTENAW	DEXTER	PHOTO SYSTEMS INC	CERTAIN GLYCOL ETHERS	0	0	0	0	0	0	0	0
WASHTENAW	DEXTER	PHOTO SYSTEMS INC	ETHYLENE GLYCOL	0	0	0	0	0	0	0	0
WASHTENAW	DEXTER	PHOTO SYSTEMS INC	HYDROQUINONE	0	0	0	0	0	0	0	0
WASHTENAW	MANCHESTER	COLLINS & AIKMAN - MANCHESTER OPERATIONS	DIISOCYANATES	0	0	0	0	0	0	0	750
WASHTENAW	SALINE	VISTEON CORP - SALINE PLANT	ANTIMONY COMPOUNDS	0	0	0	0	0	140	0	0
WASHTENAW	SALINE	VISTEON CORP - SALINE PLANT	CHROMIUM COMPOUNDS (EXCEPT	0	0	0	0	0	140	0	0
WASHTENAW	SALINE	VISTEON CORP - SALINE PLANT	DIISOCYANATES	6	0	0	0	0	0	0	63
WASHTENAW	WHITMORE LAKE	WOODBRIIDGE CORPORATION	DIETHANOLAMINE	500	0	0	0	0	0	0	0
WASHTENAW	WHITMORE LAKE	WOODBRIIDGE CORPORATION	TOLUENE DIISOCYANATE (MIXED IS	10	0	0	0	0	0	0	700
WASHTENAW	YPSILANTI	GM POWERTRAIN - YPSILANTI TRANSMISSION	AMMONIA	3,200	0	0	0	0	0	0	0
WASHTENAW	YPSILANTI	GM POWERTRAIN - YPSILANTI TRANSMISSION	CHROMIUM	0	82	0	0	0	8,746	43	100
WASHTENAW	YPSILANTI	GM POWERTRAIN - YPSILANTI TRANSMISSION	COPPER	0	51	0	0	0	2,230	29	4,300
WASHTENAW	YPSILANTI	GM POWERTRAIN - YPSILANTI TRANSMISSION	LEAD	0	82	0	0	0	1,511	48	68
WASHTENAW	YPSILANTI	GM POWERTRAIN - YPSILANTI TRANSMISSION	MANGANESE	0	41	0	0	0	9,900	83	380
WASHTENAW	YPSILANTI	GM POWERTRAIN - YPSILANTI TRANSMISSION	NICKEL	0	82	0	0	0	415	48	46
WASHTENAW	YPSILANTI	GM POWERTRAIN - YPSILANTI TRANSMISSION	NITRATE COMPOUNDS	0	0	0	0	0	0	28,000	0
WASHTENAW	YPSILANTI	MARSH PLATING CORP.	COPPER COMPOUNDS	41	0	0	0	0	3,167	115	0
WASHTENAW	YPSILANTI	MARSH PLATING CORP.	CYANIDE COMPOUNDS	10	0	0	0	0	0	0	0
WASHTENAW	YPSILANTI	MARSH PLATING CORP.	NITRATE COMPOUNDS	0	0	0	0	0	0	29,168	0
WASHTENAW	YPSILANTI	MARSH PLATING CORP.	ZINC COMPOUNDS	109	0	0	0	0	32,996	1,736	0
WASHTENAW	YPSILANTI	VISTEON CORP - RAWSONVILLE PLANT	CHROMIUM	0	0	0	0	0	0	25	15,000
WASHTENAW	YPSILANTI	VISTEON CORP - RAWSONVILLE PLANT	COPPER	550	0	0	0	0	89	37	560,000
WASHTENAW	YPSILANTI	VISTEON CORP - RAWSONVILLE PLANT	LEAD	10	0	0	0	0	7	25	3,000
WASHTENAW	YPSILANTI	VISTEON CORP - RAWSONVILLE PLANT	METHYL ETHYL KETONE	10,002	0	0	0	0	0	0	1,061
WASHTENAW	YPSILANTI	VISTEON CORP - YPSILANTI PLANT	COPPER	0	0	0	0	0	941	3	342,000
WASHTENAW	YPSILANTI	VISTEON CORP - YPSILANTI PLANT	LEAD	0	0	0	0	0	0	6	2
WASHTENAW	YPSILANTI	VISTEON CORP - YPSILANTI PLANT	STYRENE	11,600	0	0	0	0	0	0	1,970
WAYNE	ALLEN PARK	FRITO - LAY, INC.	NITRIC ACID	0	0	0	0	0	0	0	0
WAYNE	BELLEVILLE	GREAT LAKE INC.	LEAD	0	0	0	0	0	7	0	0



2003 TOXIC CHEMICAL RELEASE INVENTORY
STATE OF MICHIGAN SUMMARY DATA - PART I

County	City	Facility	Chemical	(lbs/year)						
				Air	Water	Underground Injection	Land Release/Disposal	Off-site Release/Disposal	Off-site Waste Managed	
WAYNE	BELLEVILLE	HLF FURNITURE INC	DICHLOROMETHANE	9,514	0	0	0	0	0	0
WAYNE	BELLEVILLE	WAYNE DISPOSAL, INC.	ANTIMONY COMPOUNDS	5	0	0	14,545	2,997	0	0
WAYNE	BELLEVILLE	WAYNE DISPOSAL, INC.	ARSENIC COMPOUNDS	5	0	0	12,154	24,138	24	0
WAYNE	BELLEVILLE	WAYNE DISPOSAL, INC.	BARIUM COMPOUNDS	5	0	0	17,960	44,977	0	0
WAYNE	BELLEVILLE	WAYNE DISPOSAL, INC.	BENZO(G,H,I)PERYLENE	0	0	0	354	61	1	7
WAYNE	BELLEVILLE	WAYNE DISPOSAL, INC.	CERTAIN GLYCOL ETHERS	0	0	0	0	86,454	0	0
WAYNE	BELLEVILLE	WAYNE DISPOSAL, INC.	CHLOROBENZENE	407	0	0	42,806	13	0	0
WAYNE	BELLEVILLE	WAYNE DISPOSAL, INC.	CHROMIUM COMPOUNDS (EXCEPT	23	0	0	69,955	10,037	11	0
WAYNE	BELLEVILLE	WAYNE DISPOSAL, INC.	COBALT COMPOUNDS	9	0	0	10,516	24,051	0	0
WAYNE	BELLEVILLE	WAYNE DISPOSAL, INC.	COPPER COMPOUNDS	15	0	0	45,720	22,603	4	0
WAYNE	BELLEVILLE	WAYNE DISPOSAL, INC.	CYANIDE COMPOUNDS	0	0	0	10,250	2,411	39	349
WAYNE	BELLEVILLE	WAYNE DISPOSAL, INC.	ETHYLBENZENE	111	0	0	32,248	6,128	1	7
WAYNE	BELLEVILLE	WAYNE DISPOSAL, INC.	ETHYLENE GLYCOL	0	0	0	1,261	166,306	0	0
WAYNE	BELLEVILLE	WAYNE DISPOSAL, INC.	HEXACHLOROBENZENE	0	0	0	175	1	0	1
WAYNE	BELLEVILLE	WAYNE DISPOSAL, INC.	HYDROCHLORIC ACID AEROSOLS	2,238	0	0	0	18,803	0	0
WAYNE	BELLEVILLE	WAYNE DISPOSAL, INC.	LEAD COMPOUNDS	9	0	0	213,934	20,345	3	0
WAYNE	BELLEVILLE	WAYNE DISPOSAL, INC.	MANGANESE COMPOUNDS	6	0	0	1,157	16,875	0	0
WAYNE	BELLEVILLE	WAYNE DISPOSAL, INC.	METHYL METHACRYLATE	264	0	0	286	50,244	0	0
WAYNE	BELLEVILLE	WAYNE DISPOSAL, INC.	MOLYBDENUM TRIOXIDE	0	0	0	71,820	0	0	0
WAYNE	BELLEVILLE	WAYNE DISPOSAL, INC.	NICKEL COMPOUNDS	33	0	0	139,695	30,674	28	0
WAYNE	BELLEVILLE	WAYNE DISPOSAL, INC.	NITRIC ACID	2,113	0	0	0	13,866	0	0
WAYNE	BELLEVILLE	WAYNE DISPOSAL, INC.	N-METHYL-2-PYRROLIDONE	0	0	0	6	66,084	0	0
WAYNE	BELLEVILLE	WAYNE DISPOSAL, INC.	PHENOL	261	0	0	245	15,059	1	9
WAYNE	BELLEVILLE	WAYNE DISPOSAL, INC.	PHENYTOIN	0	0	0	27,619	0	0	0
WAYNE	BELLEVILLE	WAYNE DISPOSAL, INC.	POLYCHLORINATED BIPHENYLS	0	0	0	132,444	136	0	0
WAYNE	BELLEVILLE	WAYNE DISPOSAL, INC.	POLYCYCLIC AROMATIC COMPOUN	0	0	0	3,742	760	0	0
WAYNE	BELLEVILLE	WAYNE DISPOSAL, INC.	TETRACHLOROETHYLENE	278	0	0	5,311	22,111	1	5
WAYNE	BELLEVILLE	WAYNE DISPOSAL, INC.	TOLUENE	299	0	0	1,492	12,328	1	7
WAYNE	BELLEVILLE	WAYNE DISPOSAL, INC.	TOXAPHENE	0	0	0	26	0	0	2
WAYNE	BELLEVILLE	WAYNE DISPOSAL, INC.	TRICHLORFON	0	0	0	0	17,478	0	0
WAYNE	BELLEVILLE	WAYNE DISPOSAL, INC.	TRICHLOROETHYLENE	707	0	0	7,571	6,840	1	6
WAYNE	BELLEVILLE	WAYNE DISPOSAL, INC.	XYLENE (MIXED ISOMERS)	675	0	0	158,778	23,823	1	13
WAYNE	BROWNSTOWN	PERMA-FIX OF MICHIGAN, INC.	CADMIUM COMPOUNDS	82	0	0	0	27,191	0	0
WAYNE	BROWNSTOWN	PERMA-FIX OF MICHIGAN, INC.	CERTAIN GLYCOL ETHERS	427	0	0	0	10,241	0	0
WAYNE	BROWNSTOWN	PERMA-FIX OF MICHIGAN, INC.	ETHYLENE GLYCOL	2,944	0	0	0	70,662	0	0
WAYNE	BROWNSTOWN	PERMA-FIX OF MICHIGAN, INC.	LEAD COMPOUNDS	22	0	0	0	7,268	0	0
WAYNE	BROWNSTOWN	PERMA-FIX OF MICHIGAN, INC.	MERCURY COMPOUNDS	0	0	0	0	11	0	0
WAYNE	BROWNSTOWN	PERMA-FIX OF MICHIGAN, INC.	POLYCYCLIC AROMATIC COMPOUN	63	0	0	0	1,505	0	0
WAYNE	BROWNSTOWN	PERMA-FIX OF MICHIGAN, INC.	SODIUM NITRITE	49	0	0	0	16,410	0	0
WAYNE	BROWNSTOWN	PERMA-FIX OF MICHIGAN, INC.	URETHANE	601	0	0	0	14,414	0	0
WAYNE	BROWNSTOWN	PERMA-FIX OF MICHIGAN, INC.	ZINC COMPOUNDS	158	0	0	0	52,566	0	0
WAYNE	CANTON	BARON DRAWN STEEL CORPORATION	LEAD	0	0	0	0	0	0	2,188
WAYNE	CANTON	BARON DRAWN STEEL CORPORATION	LEAD	0	0	0	0	0	0	709
WAYNE	CANTON	BARON DRAWN STEEL CORPORATION	MANGANESE	0	0	0	0	0	0	16,037
WAYNE	CANTON	BARON DRAWN STEEL CORPORATION	MANGANESE	0	0	0	0	0	0	3,190
WAYNE	CANTON	CHROMATECH INC	ETHYLENE GLYCOL	0	0	0	0	0	5	0
WAYNE	CANTON	LINDE GAS LLC	PROPYLENE	0	0	0	0	0	0	0
WAYNE	CANTON	STEEL TECHNOLOGIES, INC.	MANGANESE	0	0	0	0	0	0	84,000
WAYNE	CANTON	STEEL TECHNOLOGIES, INC.	NICKEL	0	0	0	0	0	0	92,000
WAYNE	DEARBORN	DOUBLE EAGLE STEEL COATING CO.	HYDROCHLORIC ACID AEROSOLS	5,874	0	0	0	0	0	0
WAYNE	DEARBORN	DOUBLE EAGLE STEEL COATING CO.	LEAD	0	0	0	0	0	0	116,982
WAYNE	DEARBORN	DOUBLE EAGLE STEEL COATING CO.	ZINC (FUME OR DUST)	0	0	0	0	0	0	39,200
WAYNE	DEARBORN	DOUBLE EAGLE STEEL COATING CO.	ZINC COMPOUNDS	0	400.148	0	0	5.087	0	8,968.000
WAYNE	DEARBORN	FORD MOTOR CO. DEARBORN ASSEMBLY PLANT	1,2,4-TRIMETHYLBENZENE	10.190	0	0	0	0	0	5.878



2003 TOXIC CHEMICAL RELEASE INVENTORY
STATE OF MICHIGAN SUMMARY DATA - PART I

County	City	Facility	Chemical	(lbs/year)							
				Air	Water	Underground Injection	Land Release/Disposal	Off-site Release/Disposal	POTW	Off-site Waste Managed	
WAYNE	DEARBORN	FORD MOTOR CO. DEARBORN ASSEMBLY PLANT	BENZENE	45	0	0	0	0	0	0	43
WAYNE	DEARBORN	FORD MOTOR CO. DEARBORN ASSEMBLY PLANT	BENZO(G,H,I)PERYLENE	0	0	0	0	0	0	0	0
WAYNE	DEARBORN	FORD MOTOR CO. DEARBORN ASSEMBLY PLANT	CERTAIN GLYCOL ETHERS	114,000	0	0	0	0	1,500	21,441	0
WAYNE	DEARBORN	FORD MOTOR CO. DEARBORN ASSEMBLY PLANT	CHROMIUM	1	0	0	0	5	0	0	0
WAYNE	DEARBORN	FORD MOTOR CO. DEARBORN ASSEMBLY PLANT	COPPER	211	0	0	0	216	7	210	0
WAYNE	DEARBORN	FORD MOTOR CO. DEARBORN ASSEMBLY PLANT	CYCLOHEXANE	2	0	0	0	0	0	28	0
WAYNE	DEARBORN	FORD MOTOR CO. DEARBORN ASSEMBLY PLANT	DI(2-ETHYLHEXYL) PHTHALATE	0	0	0	0	290	0	0	0
WAYNE	DEARBORN	FORD MOTOR CO. DEARBORN ASSEMBLY PLANT	ETHYLBENZENE	3,648	0	0	0	0	0	9,007	0
WAYNE	DEARBORN	FORD MOTOR CO. DEARBORN ASSEMBLY PLANT	ETHYLENE GLYCOL	0	0	0	0	0	2,400	19,000	0
WAYNE	DEARBORN	FORD MOTOR CO. DEARBORN ASSEMBLY PLANT	LEAD	0	0	0	0	0	0	0	0
WAYNE	DEARBORN	FORD MOTOR CO. DEARBORN ASSEMBLY PLANT	MANGANESE COMPOUNDS	0	0	0	0	3,105	110	0	0
WAYNE	DEARBORN	FORD MOTOR CO. DEARBORN ASSEMBLY PLANT	METHANOL	690	0	0	0	0	0	0	0
WAYNE	DEARBORN	FORD MOTOR CO. DEARBORN ASSEMBLY PLANT	METHYL ISOBUTYL KETONE	11,064	0	0	0	0	0	27,276	0
WAYNE	DEARBORN	FORD MOTOR CO. DEARBORN ASSEMBLY PLANT	METHYL TERT-BUTYL ETHER	420	0	0	0	0	0	106	0
WAYNE	DEARBORN	FORD MOTOR CO. DEARBORN ASSEMBLY PLANT	N-BUTYL ALCOHOL	25,430	0	0	0	0	0	10,482	0
WAYNE	DEARBORN	FORD MOTOR CO. DEARBORN ASSEMBLY PLANT	N-HEXANE	1,500	0	0	0	0	0	50	0
WAYNE	DEARBORN	FORD MOTOR CO. DEARBORN ASSEMBLY PLANT	NICKEL COMPOUNDS	2	0	0	0	6,750	540	0	0
WAYNE	DEARBORN	FORD MOTOR CO. DEARBORN ASSEMBLY PLANT	NITRATE COMPOUNDS	710	0	0	0	22	130,000	0	0
WAYNE	DEARBORN	FORD MOTOR CO. DEARBORN ASSEMBLY PLANT	NITRIC ACID	37	0	0	0	0	0	0	0
WAYNE	DEARBORN	FORD MOTOR CO. DEARBORN ASSEMBLY PLANT	N-METHYL-2-PYRROLIDONE	7,940	0	0	0	0	0	3,550	0
WAYNE	DEARBORN	FORD MOTOR CO. DEARBORN ASSEMBLY PLANT	POLYCYCLIC AROMATIC COMPOUND	0	0	0	0	0	0	0	0
WAYNE	DEARBORN	FORD MOTOR CO. DEARBORN ASSEMBLY PLANT	SODIUM NITRITE	0	0	0	0	0	0	0	0
WAYNE	DEARBORN	FORD MOTOR CO. DEARBORN ASSEMBLY PLANT	TOLUENE	1,940	0	0	0	0	0	954	0
WAYNE	DEARBORN	FORD MOTOR CO. DEARBORN ASSEMBLY PLANT	XYLENE (MIXED ISOMERS)	18,210	0	0	0	0	0	46,523	0
WAYNE	DEARBORN	FORD MOTOR CO. DEARBORN ASSEMBLY PLANT	ZINC COMPOUNDS	24	0	0	0	10,210	330	0	0
WAYNE	DEARBORN	FORD MOTOR CO. DEARBORN ENGINE PLANT	1,2,4-TRIMETHYLBENZENE	79	0	0	0	0	0	2	0
WAYNE	DEARBORN	FORD MOTOR CO. DEARBORN ENGINE PLANT	CERTAIN GLYCOL ETHERS	130	0	0	0	2	43	2	0
WAYNE	DEARBORN	FORD MOTOR CO. DEARBORN ENGINE PLANT	CHROMIUM	0	0	0	0	2,113	4	120	0
WAYNE	DEARBORN	FORD MOTOR CO. DEARBORN ENGINE PLANT	COPPER	0	0	0	0	344	15	24,890	0
WAYNE	DEARBORN	FORD MOTOR CO. DEARBORN ENGINE PLANT	DI(2-ETHYLHEXYL) PHTHALATE	6	0	0	0	0	0	0	0
WAYNE	DEARBORN	FORD MOTOR CO. DEARBORN ENGINE PLANT	ETHYLBENZENE	42	0	0	0	0	0	1	0
WAYNE	DEARBORN	FORD MOTOR CO. DEARBORN ENGINE PLANT	LEAD	0	0	0	0	34	11	0	0
WAYNE	DEARBORN	FORD MOTOR CO. DEARBORN ENGINE PLANT	MANGANESE COMPOUNDS	0	0	0	0	280	3	1,100	0
WAYNE	DEARBORN	FORD MOTOR CO. DEARBORN ENGINE PLANT	METHANOL	193	0	0	0	7	0	0	0
WAYNE	DEARBORN	FORD MOTOR CO. DEARBORN ENGINE PLANT	METHYL ETHYL KETONE	1,200	0	0	0	19	0	25	0
WAYNE	DEARBORN	FORD MOTOR CO. DEARBORN ENGINE PLANT	METHYL ISOBUTYL KETONE	1	0	0	0	0	0	0	0
WAYNE	DEARBORN	FORD MOTOR CO. DEARBORN ENGINE PLANT	N-BUTYL ALCOHOL	11	0	0	0	0	0	0	0
WAYNE	DEARBORN	FORD MOTOR CO. DEARBORN ENGINE PLANT	N-HEXANE	17	0	0	0	0	0	0	0
WAYNE	DEARBORN	FORD MOTOR CO. DEARBORN ENGINE PLANT	NICKEL	16	0	0	0	360	9	9,100	0
WAYNE	DEARBORN	FORD MOTOR CO. DEARBORN ENGINE PLANT	NITRATE COMPOUNDS	0	0	0	0	0	1,800	26	0
WAYNE	DEARBORN	FORD MOTOR CO. DEARBORN ENGINE PLANT	N-METHYL-2-PYRROLIDONE	51	0	0	0	0	0	95	0
WAYNE	DEARBORN	FORD MOTOR CO. DEARBORN ENGINE PLANT	SODIUM NITRITE	0	0	0	0	0	18	1	0
WAYNE	DEARBORN	FORD MOTOR CO. DEARBORN ENGINE PLANT	TOLUENE	66	0	0	0	0	0	1	0
WAYNE	DEARBORN	FORD MOTOR CO. DEARBORN ENGINE PLANT	XYLENE (MIXED ISOMERS)	230	0	0	0	0	0	5	0
WAYNE	DEARBORN	FORD MOTOR CO. DEARBORN ENGINE PLANT	ZINC COMPOUNDS	0	0	0	0	77	48	0	0
WAYNE	DEARBORN	FORD MOTOR CO. DEARBORN FRAME PLANT	CERTAIN GLYCOL ETHERS	67	0	0	0	0	0	0	0
WAYNE	DEARBORN	FORD MOTOR CO. DEARBORN FRAME PLANT	COPPER	0	0	0	0	9	0	0	0
WAYNE	DEARBORN	FORD MOTOR CO. DEARBORN FRAME PLANT	LEAD	0	0	0	0	0	0	0	0
WAYNE	DEARBORN	FORD MOTOR CO. DEARBORN FRAME PLANT	MANGANESE COMPOUNDS	260	0	0	0	38	4	0	0
WAYNE	DEARBORN	FORD MOTOR CO. DEARBORN FRAME PLANT	N-HEXANE	275	0	0	0	0	0	0	0
WAYNE	DEARBORN	FORD MOTOR CO. DEARBORN FRAME PLANT	NICKEL COMPOUNDS	0	0	0	0	541	60	0	0
WAYNE	DEARBORN	FORD MOTOR CO. DEARBORN FRAME PLANT	NITRATE COMPOUNDS	0	0	0	0	0	30,000	0	0
WAYNE	DEARBORN	FORD MOTOR CO. DEARBORN FRAME PLANT	NITRIC ACID	0	0	0	0	0	0	0	0
WAYNE	DEARBORN	FORD MOTOR CO. DEARBORN FRAME PLANT	SODIUM NITRITE	0	0	0	0	0	0	0	0



2003 TOXIC CHEMICAL RELEASE INVENTORY
STATE OF MICHIGAN SUMMARY DATA - PART I

County	City	Facility	Chemical	(lbs/year)						Off-site Waste	
				Air	Water	Underground Injection	Land Release/ Disposal	Off-site Release/ Disposal	POTW	Managed	
WAYNE	DEARBORN	FORD MOTOR CO. DEARBORN FRAME PLANT	TOLUENE	12	0	0	0	0	0	0	0
WAYNE	DEARBORN	FORD MOTOR CO. DEARBORN FRAME PLANT	ZINC COMPOUNDS	4	0	0	0	564	62	5	0
WAYNE	DEARBORN	FORD MOTOR CO. DEARBORN STAMPING PLANT	CHROMIUM	0	0	0	0	30	0	0	0
WAYNE	DEARBORN	FORD MOTOR CO. DEARBORN STAMPING PLANT	COPPER	250	0	0	0	0	0	0	0
WAYNE	DEARBORN	FORD MOTOR CO. DEARBORN STAMPING PLANT	LEAD	0	0	0	0	0	0	0	0
WAYNE	DEARBORN	FORD MOTOR CO. DEARBORN STAMPING PLANT	MANGANESE	1	0	0	0	2	0	0	0
WAYNE	DEARBORN	FORD MOTOR CO. DEARBORN STAMPING PLANT	N-HEXANE	42	0	0	0	0	0	0	0
WAYNE	DEARBORN	FORD MOTOR CO. DEARBORN STAMPING PLANT	NICKEL	0	0	0	0	8	0	0	0
WAYNE	DEARBORN	FORD MOTOR CO. DEARBORN STAMPING PLANT	ZINC COMPOUNDS	471	0	0	0	2,900	0	0	0
WAYNE	DEARBORN	FORD MOTOR CO. DEARBORN TOOL & DIE PLANT	CERTAIN GLYCOL ETHERS	4	0	0	0	0	0	0	0
WAYNE	DEARBORN	FORD MOTOR CO. DEARBORN TOOL & DIE PLANT	CHROMIUM	5	0	0	0	4	0	1,400	0
WAYNE	DEARBORN	FORD MOTOR CO. DEARBORN TOOL & DIE PLANT	COPPER	0	0	0	0	1	0	0	0
WAYNE	DEARBORN	FORD MOTOR CO. DEARBORN TOOL & DIE PLANT	LEAD	0	0	0	0	0	0	210	0
WAYNE	DEARBORN	FORD MOTOR CO. DEARBORN TOOL & DIE PLANT	MANGANESE	5	0	0	0	4	0	1,400	0
WAYNE	DEARBORN	FORD MOTOR CO. DEARBORN TOOL & DIE PLANT	METHANOL	52	0	0	0	0	0	0	0
WAYNE	DEARBORN	FORD MOTOR CO. DEARBORN TOOL & DIE PLANT	METHYL ISOBUTYL KETONE	31	0	0	0	0	0	0	0
WAYNE	DEARBORN	FORD MOTOR CO. DEARBORN TOOL & DIE PLANT	N-BUTYL ALCOHOL	2	0	0	0	0	0	0	0
WAYNE	DEARBORN	FORD MOTOR CO. DEARBORN TOOL & DIE PLANT	N-HEXANE	1	0	0	0	0	0	0	0
WAYNE	DEARBORN	FORD MOTOR CO. DEARBORN TOOL & DIE PLANT	NICKEL	5	0	0	0	12	0	3,900	0
WAYNE	DEARBORN	FORD MOTOR CO. DEARBORN TOOL & DIE PLANT	TOLUENE	15	0	0	0	0	0	0	0
WAYNE	DEARBORN	FORD MOTOR CO. DEARBORN TOOL & DIE PLANT	XYLENE (MIXED ISOMERS)	11	0	0	0	0	0	0	0
WAYNE	DEARBORN	FORD MOTOR CO. DEARBORN TOOL & DIE PLANT	ZINC COMPOUNDS	0	0	0	0	1	0	0	0
WAYNE	DEARBORN	FORD MOTOR CO. ROUGE POWER & UTILITIES OPS.	LEAD	0	0	0	0	0	0	0	0
WAYNE	DEARBORN	FORD MOTOR CO. ROUGE POWER & UTILITIES OPS.	N-HEXANE	2	0	0	0	0	0	0	0
WAYNE	DEARBORN	FORD MOTOR CO. ROUGE POWER & UTILITIES OPS.	ZINC COMPOUNDS	0	0	0	0	0	0	0	0
WAYNE	DEARBORN	FORD MOTOR CO. VULCAN FORGING PLANT	MANGANESE	22	0	0	0	0	0	13,000	0
WAYNE	DEARBORN	ROUGE STEEL COMPANY	ALUMINUM (FUME OR DUST)	0	0	0	0	0	0	0	0
WAYNE	DEARBORN	ROUGE STEEL COMPANY	CHROMIUM COMPOUNDS (EXCEPT	211	0	0	0	381,846	0	18,770	0
WAYNE	DEARBORN	ROUGE STEEL COMPANY	COPPER COMPOUNDS	110	1,766	0	0	16,998	0	14,062	0
WAYNE	DEARBORN	ROUGE STEEL COMPANY	HYDROCHLORIC ACID AEROSOLS	33,341	0	0	0	0	0	0	0
WAYNE	DEARBORN	ROUGE STEEL COMPANY	LEAD COMPOUNDS	294	0	0	0	102,820	0	2,684	0
WAYNE	DEARBORN	ROUGE STEEL COMPANY	MANGANESE COMPOUNDS	7,923	0	0	0	9,591,736	0	1,873,127	0
WAYNE	DEARBORN	ROUGE STEEL COMPANY	MERCURY COMPOUNDS	108	0	0	0	1	0	0	0
WAYNE	DEARBORN	ROUGE STEEL COMPANY	NICKEL COMPOUNDS	21	0	0	0	805	0	7,414	0
WAYNE	DEARBORN	ROUGE STEEL COMPANY	SODIUM NITRITE	0	0	0	0	0	0	45,851	0
WAYNE	DEARBORN	ROUGE STEEL COMPANY	ZINC COMPOUNDS	25,142	2,382	0	0	6,718,909	0	151,989	0
WAYNE	DETROIT	3M COMPANY DETROIT	1,2,4-TRIMETHYLBENZENE	2,485	0	0	0	0	0	6,330	0
WAYNE	DETROIT	3M COMPANY DETROIT	FORMALDEHYDE	1,550	0	0	0	0	0	1,487	0
WAYNE	DETROIT	3M COMPANY DETROIT	PHENOL	3,110	0	0	0	0	0	4,220	0
WAYNE	DETROIT	AJAX METAL PROCESSING, INC.	CHROMIUM COMPOUNDS	0	0	0	0	10,767	18	0	0
WAYNE	DETROIT	AJAX METAL PROCESSING, INC.	HYDROCHLORIC ACID AEROSOLS	258	0	0	0	0	0	0	0
WAYNE	DETROIT	AJAX METAL PROCESSING, INC.	NITRATE COMPOUNDS (AQUEOUS	0	0	0	0	0	92,358	0	0
WAYNE	DETROIT	AJAX METAL PROCESSING, INC.	NITRIC ACID	137	0	0	0	0	0	0	0
WAYNE	DETROIT	AJAX METAL PROCESSING, INC.	SULFURIC ACID AEROSOLS	18	0	0	0	0	0	0	0
WAYNE	DETROIT	AJAX METAL PROCESSING, INC.	TOLUENE	25,603	0	0	0	0	0	0	0
WAYNE	DETROIT	AJAX METAL PROCESSING, INC.	ZINC COMPOUNDS	0	0	0	0	159,001	309	0	0
WAYNE	DETROIT	ALCO-NVC INC.	1,2,4-TRIMETHYLBENZENE	1,500	0	0	0	0	0	0	0
WAYNE	DETROIT	ALCO-NVC INC.	XYLENE (MIXED ISOMERS)	620	0	0	0	0	0	0	0
WAYNE	DETROIT	ALDOA COMPANY	AMMONIA	0	0	0	0	0	0	0	0
WAYNE	DETROIT	ALDOA COMPANY	ANTIMONY COMPOUNDS	0	0	0	0	0	0	0	0
WAYNE	DETROIT	ALDOA COMPANY	CADMIUM COMPOUNDS	0	0	0	0	0	0	0	0
WAYNE	DETROIT	ALDOA COMPANY	CHROMIUM COMPOUNDS (EXCEPT	0	0	0	0	0	0	0	0
WAYNE	DETROIT	ALDOA COMPANY	EPICHLOROHYDRIN	0	0	0	0	0	0	0	0
WAYNE	DETROIT	ALDOA COMPANY	FORMALDEHYDE	0	0	0	0	0	0	0	0



2003 TOXIC CHEMICAL RELEASE INVENTORY
STATE OF MICHIGAN SUMMARY DATA - PART I

County	City	Facility	Chemical	(lbs/year)							
				Air	Water	Underground Injection	Land Release/ Disposal	Off-site Release/ Disposal	POTW	Off-site Waste Managed	
WAYNE	DETROIT	ALDOA COMPANY	FORMIC ACID	0	0	0	0	0	0	0	0
WAYNE	DETROIT	ALDOA COMPANY	HYDROCHLORIC ACID AEROSOLS	0	0	0	0	0	0	0	0
WAYNE	DETROIT	ALDOA COMPANY	HYDROGEN FLUORIDE	0	0	0	0	0	0	0	0
WAYNE	DETROIT	ALDOA COMPANY	NITRIC ACID	0	0	0	0	0	0	0	0
WAYNE	DETROIT	ALDOA COMPANY	SULFURIC ACID AEROSOLS	0	0	0	0	0	0	0	0
WAYNE	DETROIT	ALDOA COMPANY	THIOUREA	0	0	0	0	0	0	0	0
WAYNE	DETROIT	ALDOA COMPANY	ZINC COMPOUNDS	0	0	0	0	0	0	0	0
WAYNE	DETROIT	AMERICAN AXLE & MANUFACTURING FORGE FACILITY	CERTAIN GLYCOL ETHERS	903	0	0	0	0	0	0	7,708
WAYNE	DETROIT	AMERICAN AXLE & MANUFACTURING FORGE FACILITY	LEAD COMPOUNDS	0	0	0	0	120	0	52	0
WAYNE	DETROIT	AMERICAN AXLE & MFG, GEAR PLANT	COPPER	0	0	0	0	320	17	33,183	0
WAYNE	DETROIT	AMERICAN AXLE & MFG, GEAR PLANT	MANGANESE	21	0	0	0	4,903	120	5,460	0
WAYNE	DETROIT	AMERICAN AXLE & MFG, GEAR PLANT	METHANOL	1,300	0	0	0	0	0	0	0
WAYNE	DETROIT	AMERICAN AXLE & MFG, GEAR PLANT	NICKEL	0	0	0	0	1,200	46	68,900	0
WAYNE	DETROIT	AMERICAN AXLE & MFG, GEAR PLANT	NITRIC ACID	14	0	0	0	0	0	0	0
WAYNE	DETROIT	AMERICAN AXLE & MFG, GEAR PLANT	ZINC COMPOUNDS	0	0	0	0	1	0	0	0
WAYNE	DETROIT	ARCO ALLOYS CORPORATION	COPPER	0	0	0	0	0	0	0	0
WAYNE	DETROIT	ARCO ALLOYS CORPORATION	ZINC (FUME OR DUST)	500	0	0	0	0	0	59,000	0
WAYNE	DETROIT	BAKER & COLLINSON, INC.	1,2,4-TRIMETHYLBENZENE	0	0	0	0	0	0	0	0
WAYNE	DETROIT	BAKER & COLLINSON, INC.	CUMENE	0	0	0	0	0	0	0	0
WAYNE	DETROIT	BAKER & COLLINSON, INC.	ETHYLBENZENE	0	0	0	0	0	0	0	0
WAYNE	DETROIT	BAKER & COLLINSON, INC.	FORMALDEHYDE	0	0	0	0	0	0	0	0
WAYNE	DETROIT	BAKER & COLLINSON, INC.	METHANOL	0	0	0	0	0	0	0	0
WAYNE	DETROIT	BAKER & COLLINSON, INC.	N-BUTYL ALCOHOL	0	0	0	0	0	0	0	0
WAYNE	DETROIT	BAKER & COLLINSON, INC.	TOLUENE	0	0	0	0	0	0	0	0
WAYNE	DETROIT	BAKER & COLLINSON, INC.	XYLENE (MIXED ISOMERS)	0	0	0	0	0	0	0	0
WAYNE	DETROIT	CADILLAC OIL COMPANY	DIETHANOLAMINE	0	0	0	0	0	0	0	0
WAYNE	DETROIT	CADILLAC OIL COMPANY	ETHYLENE GLYCOL	0	0	0	0	0	0	0	0
WAYNE	DETROIT	CADILLAC OIL COMPANY	METHANOL	0	0	0	0	0	0	0	0
WAYNE	DETROIT	CADILLAC OIL COMPANY	SODIUM NITRITE	0	0	0	0	0	0	0	0
WAYNE	DETROIT	CARMEUSE LIME, INC. RIVER ROUGE	HYDROCHLORIC ACID AEROSOLS	50,779	0	0	0	0	0	0	0
WAYNE	DETROIT	CARMEUSE LIME, INC. RIVER ROUGE	LEAD	0	0	0	0	0	0	0	0
WAYNE	DETROIT	CARMEUSE LIME, INC. RIVER ROUGE	MERCURY	4	0	0	0	0	0	0	0
WAYNE	DETROIT	CHEMICAL PROCESSING INC	ZINC COMPOUNDS	0	0	0	0	0	0	0	0
WAYNE	DETROIT	CHROME CRAFT CORP.	CHROMIUM COMPOUNDS (EXCEPT	10	0	0	0	250	750	0	0
WAYNE	DETROIT	CHROME CRAFT CORP.	NICKEL COMPOUNDS	500	0	0	0	0	250	72,770	0
WAYNE	DETROIT	D.A. STUART COMPANY	CERTAIN GLYCOL ETHERS	0	0	0	0	0	0	0	0
WAYNE	DETROIT	D.A. STUART COMPANY	SODIUM NITRITE	0	0	0	0	0	0	0	0
WAYNE	DETROIT	DAIMLERCHRYSLER CORP - CONNER AVENUE ASSEMBLY P	ETHYLENE GLYCOL	0	0	0	0	0	0	0	0
WAYNE	DETROIT	DAIMLERCHRYSLER CORP - DETROIT AXLE PLANT	ETHYLENE GLYCOL	26	0	0	0	0	23,000	2,600	0
WAYNE	DETROIT	DAIMLERCHRYSLER CORP - DETROIT AXLE PLANT	LEAD COMPOUNDS	0	0	0	0	0	0	0	0
WAYNE	DETROIT	DAIMLERCHRYSLER CORP - DETROIT AXLE PLANT	MANGANESE	110	0	0	0	372	53	0	0
WAYNE	DETROIT	DAIMLERCHRYSLER CORP - DETROIT AXLE PLANT	MANGANESE COMPOUNDS	0	0	0	0	9,000	1,000	0	0
WAYNE	DETROIT	DAIMLERCHRYSLER CORP - DETROIT AXLE PLANT	NICKEL	0	0	0	0	0	0	0	0
WAYNE	DETROIT	DAIMLERCHRYSLER CORP - DETROIT AXLE PLANT	SODIUM NITRITE	0	0	0	0	0	0	0	0
WAYNE	DETROIT	DAIMLERCHRYSLER CORP - DETROIT AXLE PLANT	ZINC COMPOUNDS	0	0	0	0	0	0	0	0
WAYNE	DETROIT	DAIMLERCHRYSLER CORP - JEFFERSON NORTH ASSEMBLY	1,2,4-TRIMETHYLBENZENE	66,000	0	0	0	0	0	9,208	0
WAYNE	DETROIT	DAIMLERCHRYSLER CORP - JEFFERSON NORTH ASSEMBLY	BENZENE	0	0	0	0	0	0	0	0
WAYNE	DETROIT	DAIMLERCHRYSLER CORP - JEFFERSON NORTH ASSEMBLY	CERTAIN GLYCOL ETHERS	122,000	0	0	0	2,702	4,500	366	0
WAYNE	DETROIT	DAIMLERCHRYSLER CORP - JEFFERSON NORTH ASSEMBLY	CYCLOHEXANE	0	0	0	0	0	0	0	0
WAYNE	DETROIT	DAIMLERCHRYSLER CORP - JEFFERSON NORTH ASSEMBLY	DIISOCYANATES	28	0	0	0	1,800	0	180	0
WAYNE	DETROIT	DAIMLERCHRYSLER CORP - JEFFERSON NORTH ASSEMBLY	ETHYLBENZENE	7,000	0	0	0	0	0	55,439	0
WAYNE	DETROIT	DAIMLERCHRYSLER CORP - JEFFERSON NORTH ASSEMBLY	ETHYLENE GLYCOL	102	0	0	0	0	410	33	0
WAYNE	DETROIT	DAIMLERCHRYSLER CORP - JEFFERSON NORTH ASSEMBLY	MANGANESE COMPOUNDS	0	0	0	0	3,720	290	0	0
WAYNE	DETROIT	DAIMLERCHRYSLER CORP - JEFFERSON NORTH ASSEMBLY	METHANOL	2,320	0	0	0	27	0	115	0



2003 TOXIC CHEMICAL RELEASE INVENTORY
STATE OF MICHIGAN SUMMARY DATA - PART I

County	City	Facility	Chemical	(lbs/year)						
				Air	Water	Underground Injection	Land Release/ Disposal	Off-site Release/ Disposal	POTW	Off-site Waste Managed
WAYNE	DETROIT	DAIMLERCHRYSLER CORP - JEFFERSON NORTH ASSEMBLY	METHYL ETHYL KETONE	20,900	0	0	0	98	0	47
WAYNE	DETROIT	DAIMLERCHRYSLER CORP - JEFFERSON NORTH ASSEMBLY	METHYL ISOBUTYL KETONE	9,900	0	0	0	0	0	70,372
WAYNE	DETROIT	DAIMLERCHRYSLER CORP - JEFFERSON NORTH ASSEMBLY	METHYL TERT-BUTYL ETHER	161	0	0	0	0	0	0
WAYNE	DETROIT	DAIMLERCHRYSLER CORP - JEFFERSON NORTH ASSEMBLY	N-BUTYL ALCOHOL	45,800	0	0	0	0	0	161
WAYNE	DETROIT	DAIMLERCHRYSLER CORP - JEFFERSON NORTH ASSEMBLY	N-HEXANE	0	0	0	0	0	0	0
WAYNE	DETROIT	DAIMLERCHRYSLER CORP - JEFFERSON NORTH ASSEMBLY	NICKEL COMPOUNDS	0	0	0	0	5,330	1,800	0
WAYNE	DETROIT	DAIMLERCHRYSLER CORP - JEFFERSON NORTH ASSEMBLY	NITRIC ACID	13	0	0	0	0	0	0
WAYNE	DETROIT	DAIMLERCHRYSLER CORP - JEFFERSON NORTH ASSEMBLY	SODIUM NITRITE	1	0	0	0	0	4	0
WAYNE	DETROIT	DAIMLERCHRYSLER CORP - JEFFERSON NORTH ASSEMBLY	TOLUENE	19,100	0	0	0	52	0	45
WAYNE	DETROIT	DAIMLERCHRYSLER CORP - JEFFERSON NORTH ASSEMBLY	XYLENE (MIXED ISOMERS)	50,000	0	0	0	360	0	394,654
WAYNE	DETROIT	DAIMLERCHRYSLER CORP - JEFFERSON NORTH ASSEMBLY	ZINC COMPOUNDS	490	0	0	0	17,520	230	1
WAYNE	DETROIT	DAIMLERCHRYSLER CORP - MACK AVENUE ENGINE PLANT	CERTAIN GLYCOL ETHERS	4,700	0	0	0	45	11,000	0
WAYNE	DETROIT	DAIMLERCHRYSLER CORP - MACK AVENUE ENGINE PLANT	COPPER	0	0	0	0	20,141	21	8
WAYNE	DETROIT	DAIMLERCHRYSLER CORP - MACK AVENUE ENGINE PLANT	LEAD	0	0	0	0	795	8	0
WAYNE	DETROIT	DAIMLERCHRYSLER CORP - MACK AVENUE ENGINE PLANT	MANGANESE	27	0	0	0	2,306	71	0
WAYNE	DETROIT	DAIMLERCHRYSLER CORP - MACK AVENUE ENGINE PLANT	NICKEL	4	0	0	0	2,917	2	0
WAYNE	DETROIT	DAIMLERCHRYSLER CORP - MACK AVENUE ENGINE PLANT	ZINC COMPOUNDS	0	0	0	0	0	0	0
WAYNE	DETROIT	DAIMLERCHRYSLER CORP - MCGRW GLASS PLANT	LEAD COMPOUNDS	4	0	0	0	48	0	13
WAYNE	DETROIT	DAIMLERCHRYSLER CORP - MT ELLIOTT TOOL AND DIE MF	1,2,4-TRIMETHYLBENZENE	18	0	0	0	0	0	0
WAYNE	DETROIT	DAIMLERCHRYSLER CORP - MT ELLIOTT TOOL AND DIE MF	CERTAIN GLYCOL ETHERS	510	0	0	0	0	630	0
WAYNE	DETROIT	DAIMLERCHRYSLER CORP - MT ELLIOTT TOOL AND DIE MF	CHROMIUM	90	0	0	0	89	0	0
WAYNE	DETROIT	DAIMLERCHRYSLER CORP - MT ELLIOTT TOOL AND DIE MF	ETHYLBENZENE	2	0	0	0	0	0	0
WAYNE	DETROIT	DAIMLERCHRYSLER CORP - MT ELLIOTT TOOL AND DIE MF	ETHYLENE GLYCOL	23	0	0	0	0	0	0
WAYNE	DETROIT	DAIMLERCHRYSLER CORP - MT ELLIOTT TOOL AND DIE MF	MANGANESE	91	0	0	0	89	0	0
WAYNE	DETROIT	DAIMLERCHRYSLER CORP - MT ELLIOTT TOOL AND DIE MF	METHANOL	14	0	0	0	0	0	0
WAYNE	DETROIT	DAIMLERCHRYSLER CORP - MT ELLIOTT TOOL AND DIE MF	METHYL ISOBUTYL KETONE	8	0	0	0	0	0	0
WAYNE	DETROIT	DAIMLERCHRYSLER CORP - MT ELLIOTT TOOL AND DIE MF	NITRATE COMPOUNDS	0	0	0	0	0	0	0
WAYNE	DETROIT	DAIMLERCHRYSLER CORP - MT ELLIOTT TOOL AND DIE MF	XYLENE (MIXED ISOMERS)	15	0	0	0	0	0	0
WAYNE	DETROIT	DAIMLERCHRYSLER CORP - MT ELLIOTT TOOL AND DIE MF	ZINC COMPOUNDS	3	0	0	0	0	1	10
WAYNE	DETROIT	DCI AEROTECH	LEAD	0	0	0	0	0	0	0
WAYNE	DETROIT	DETROIT DIESEL CORPORATION	CERTAIN GLYCOL ETHERS	12,500	0	0	0	5,300	4,900	500
WAYNE	DETROIT	DETROIT DIESEL CORPORATION	ETHYLENE GLYCOL	40	0	0	0	1,700	33,000	0
WAYNE	DETROIT	DETROIT DIESEL CORPORATION	LEAD	0	0	0	0	3	0	135
WAYNE	DETROIT	DETROIT DIESEL CORPORATION	NICKEL	0	0	0	0	2,300	0	113,000
WAYNE	DETROIT	DETROIT DIESEL CORPORATION	TOLUENE	2,800	0	0	0	0	0	11,200
WAYNE	DETROIT	DETROIT DIESEL CORPORATION	ZINC COMPOUNDS	0	0	0	0	0	13,000	113,000
WAYNE	DETROIT	DETROIT HEADING COMPANY	MANGANESE	0	0	0	0	0	0	11,792
WAYNE	DETROIT	DIFCO LABORATORIES, INC.	n-Butyl alcohol	745	0	0	0	0	24,150	0
WAYNE	DETROIT	DIVERSIFIED CHEMICAL TECHNOLOGIES INC	CERTAIN GLYCOL ETHERS	0	0	0	0	0	0	0
WAYNE	DETROIT	DYNECOL, INC	AMMONIA	5	0	0	0	0	37,365	0
WAYNE	DETROIT	DYNECOL, INC	CHROMIUM COMPOUNDS (EXCEPT	0	0	0	0	84,061	0	0
WAYNE	DETROIT	DYNECOL, INC	COPPER COMPOUNDS	0	0	0	0	48,476	0	0
WAYNE	DETROIT	DYNECOL, INC	HYDROGEN FLUORIDE	0	0	0	0	0	0	0
WAYNE	DETROIT	DYNECOL, INC	MERCURY	0	0	0	0	1	0	0
WAYNE	DETROIT	DYNECOL, INC	NICKEL COMPOUNDS	0	0	0	0	46,431	0	0
WAYNE	DETROIT	DYNECOL, INC	NITRATE COMPOUNDS	0	0	0	0	0	395,230	0
WAYNE	DETROIT	DYNECOL, INC	NITRIC ACID	0	0	0	0	0	0	0
WAYNE	DETROIT	EDW. C. LEVY CO. - PLANT 6	MANGANESE	750	0	0	0	0	0	0
WAYNE	DETROIT	EQ DETROIT, INC.	ALUMINUM (FUME OR DUST)	0	0	0	0	242,766	0	0
WAYNE	DETROIT	EQ DETROIT, INC.	AMMONIA	0	0	0	0	20,040	1,169	0
WAYNE	DETROIT	EQ DETROIT, INC.	ANTIMONY COMPOUNDS	0	0	0	0	20,725	4	0
WAYNE	DETROIT	EQ DETROIT, INC.	ARSENIC COMPOUNDS	0	0	0	0	11,465	21	0
WAYNE	DETROIT	EQ DETROIT, INC.	BARIUM COMPOUNDS	0	0	0	0	23,352	127	299
WAYNE	DETROIT	EQ DETROIT, INC.	C.I. BASIC GREEN 4	0	0	0	0	146,029	0	0



2003 TOXIC CHEMICAL RELEASE INVENTORY
STATE OF MICHIGAN SUMMARY DATA - PART I

County	City	Facility	Chemical	(lbs/year)						
				Air	Water	Underground Injection	Land Release/Disposal	Off-site Release/Disposal	Off-site Waste Managed	
WAYNE	DETROIT	EQ DETROIT, INC.	C.I. SOLVENT YELLOW 3	0	0	0	0	20,675	0	0
WAYNE	DETROIT	EQ DETROIT, INC.	CADMIUM COMPOUNDS	0	0	0	0	11,134	0	4
WAYNE	DETROIT	EQ DETROIT, INC.	CERTAIN GLYCOL ETHERS	0	0	0	0	267,035	351	3,109
WAYNE	DETROIT	EQ DETROIT, INC.	CHLORINE	0	0	0	0	17,565	21	0
WAYNE	DETROIT	EQ DETROIT, INC.	CHROMIUM COMPOUNDS (EXCEPT	0	0	0	0	79,463	38	0
WAYNE	DETROIT	EQ DETROIT, INC.	COBALT	0	0	0	0	84,061	1	0
WAYNE	DETROIT	EQ DETROIT, INC.	COPPER COMPOUNDS	0	0	0	0	175,169	16	15
WAYNE	DETROIT	EQ DETROIT, INC.	DIISOCYANATES	0	0	0	0	47,984	40	0
WAYNE	DETROIT	EQ DETROIT, INC.	HEXACHLOROENZENE	0	0	0	0	404	0	0
WAYNE	DETROIT	EQ DETROIT, INC.	HYDROGEN FLUORIDE	0	0	0	0	28,961	39	0
WAYNE	DETROIT	EQ DETROIT, INC.	LEAD COMPOUNDS	0	0	0	0	86,306	12	2
WAYNE	DETROIT	EQ DETROIT, INC.	MANGANESE COMPOUNDS	0	0	0	0	180,398	15,763	0
WAYNE	DETROIT	EQ DETROIT, INC.	NICKEL COMPOUNDS	0	0	0	0	112,117	28	1
WAYNE	DETROIT	EQ DETROIT, INC.	NITRATE COMPOUNDS	0	0	0	0	373,802	10	0
WAYNE	DETROIT	EQ DETROIT, INC.	NITRIC ACID	0	0	0	0	245,502	147	0
WAYNE	DETROIT	EQ DETROIT, INC.	N-METHYL-2-PYRROLIDONE	0	0	0	0	12,865	0	0
WAYNE	DETROIT	EQ DETROIT, INC.	TRIFLURALIN	0	0	0	0	724	0	0
WAYNE	DETROIT	EQ DETROIT, INC.	XYLENE (MIXED ISOMERS)	0	0	0	0	6,155	12,709	175
WAYNE	DETROIT	EQ DETROIT, INC.	ZINC COMPOUNDS	0	0	0	0	520,735	21	85
WAYNE	DETROIT	FITZGERALD FINISHING COMPANY	N-BUTYL ALCOHOL	9,747	0	0	0	0	0	5,088
WAYNE	DETROIT	FITZGERALD FINISHING COMPANY	ZINC COMPOUNDS	0	0	0	0	110,149	5	124,173
WAYNE	DETROIT	GM MLCG DETROIT/HAMTRAMCK ASSEMBLY CENTER	1,2,4-TRIMETHYLBENZENE	240,170	0	0	0	0	0	33,020
WAYNE	DETROIT	GM MLCG DETROIT/HAMTRAMCK ASSEMBLY CENTER	BENZENE	950	0	0	0	0	0	0
WAYNE	DETROIT	GM MLCG DETROIT/HAMTRAMCK ASSEMBLY CENTER	BENZO(G,H,I)PERYLENE	0	0	0	0	0	0	1
WAYNE	DETROIT	GM MLCG DETROIT/HAMTRAMCK ASSEMBLY CENTER	CERTAIN GLYCOL ETHERS	92,180	0	0	0	16	150,000	21,500
WAYNE	DETROIT	GM MLCG DETROIT/HAMTRAMCK ASSEMBLY CENTER	CYCLOHEXANE	0	0	0	0	0	0	0
WAYNE	DETROIT	GM MLCG DETROIT/HAMTRAMCK ASSEMBLY CENTER	ETHYLBENZENE	22,510	0	0	0	0	0	1,218
WAYNE	DETROIT	GM MLCG DETROIT/HAMTRAMCK ASSEMBLY CENTER	ETHYLENE GLYCOL	0	0	0	0	16	0	2
WAYNE	DETROIT	GM MLCG DETROIT/HAMTRAMCK ASSEMBLY CENTER	HYDROCHLORIC ACID AEROSOLS	150,000	0	0	0	0	0	0
WAYNE	DETROIT	GM MLCG DETROIT/HAMTRAMCK ASSEMBLY CENTER	LEAD COMPOUNDS	595	0	0	0	6	3	3
WAYNE	DETROIT	GM MLCG DETROIT/HAMTRAMCK ASSEMBLY CENTER	MANGANESE COMPOUNDS	2,400	0	0	0	50	0	1
WAYNE	DETROIT	GM MLCG DETROIT/HAMTRAMCK ASSEMBLY CENTER	METHANOL	860	0	0	0	0	0	20
WAYNE	DETROIT	GM MLCG DETROIT/HAMTRAMCK ASSEMBLY CENTER	METHYL ETHYL KETONE	11,700	0	0	0	1,400	0	5,700
WAYNE	DETROIT	GM MLCG DETROIT/HAMTRAMCK ASSEMBLY CENTER	N-BUTYL ALCOHOL	37,460	0	0	0	0	0	2,037
WAYNE	DETROIT	GM MLCG DETROIT/HAMTRAMCK ASSEMBLY CENTER	N-HEXANE	1,025	0	0	0	0	0	0
WAYNE	DETROIT	GM MLCG DETROIT/HAMTRAMCK ASSEMBLY CENTER	NICKEL COMPOUNDS	210	0	0	0	0	710	117
WAYNE	DETROIT	GM MLCG DETROIT/HAMTRAMCK ASSEMBLY CENTER	N-METHYL-2-PYRROLIDONE	88,015	0	0	0	0	0	1
WAYNE	DETROIT	GM MLCG DETROIT/HAMTRAMCK ASSEMBLY CENTER	SODIUM NITRITE	0	0	0	0	0	0	0
WAYNE	DETROIT	GM MLCG DETROIT/HAMTRAMCK ASSEMBLY CENTER	TOLUENE	8,400	0	0	0	200	0	49
WAYNE	DETROIT	GM MLCG DETROIT/HAMTRAMCK ASSEMBLY CENTER	XYLENE (MIXED ISOMERS)	80,880	0	0	0	0	0	120
WAYNE	DETROIT	GM MLCG DETROIT/HAMTRAMCK ASSEMBLY CENTER	ZINC COMPOUNDS	9,460	0	0	0	330	300	66
WAYNE	DETROIT	HACKETT BRASS FOUNDRY	COPPER	1,918	0	0	0	0	0	44,418
WAYNE	DETROIT	HISPANIC MFG CORP GONZALEZ MFG INC.	SEC-BUTYL ALCOHOL	79,758	0	0	0	0	0	0
WAYNE	DETROIT	HONEYWELL	ANTHRACENE	5,673	0	0	0	57,203	0	0
WAYNE	DETROIT	HONEYWELL	BENZENE	9,336	0	0	0	19	0	0
WAYNE	DETROIT	HONEYWELL	BENZO(G,H,I)PERYLENE	2,759	0	0	0	9,915	0	0
WAYNE	DETROIT	HONEYWELL	BIPHENYL	2,759	0	0	0	9,915	0	0
WAYNE	DETROIT	HONEYWELL	CREOSOTE	8,639	0	0	0	0	0	0
WAYNE	DETROIT	HONEYWELL	CRESOL (MIXED ISOMERS)	1,301	0	0	0	1,144	0	0
WAYNE	DETROIT	HONEYWELL	DIBENZOFURAN	19,328	0	0	0	51,484	0	0
WAYNE	DETROIT	HONEYWELL	NAPHTHALENE	43,119	0	0	0	6,292	0	0
WAYNE	DETROIT	HONEYWELL	PHENANTHRENE	2,469	0	0	0	9,915	0	0
WAYNE	DETROIT	HONEYWELL	PHENOL	1,895	0	0	0	572	0	0
WAYNE	DETROIT	HONEYWELL	POLYCYCLIC AROMATIC COMPOUN	6,437	0	0	0	80,086	0	0



2003 TOXIC CHEMICAL RELEASE INVENTORY
STATE OF MICHIGAN SUMMARY DATA - PART I

County	City	Facility	Chemical	(lbs/year)						
				Air	Water	Underground Injection	Land Release/Disposal	Off-site Release/Disposal	POTW	Off-site Waste Managed
WAYNE	DETROIT	HONEYWELL	QUINOLINE	4,910	0	0	0	13,348	0	0
WAYNE	DETROIT	HONEYWELL	STYRENE	936	0	0	0	0	0	0
WAYNE	DETROIT	HONEYWELL	TOLUENE	6,742	0	0	0	191	0	0
WAYNE	DETROIT	HONEYWELL	XYLENE (MIXED ISOMERS)	3,289	0	0	0	191	0	0
WAYNE	DETROIT	HOOVER TREATED WOOD PRODUCTS INC	ARSENIC COMPOUNDS	0	0	0	0	0	0	0
WAYNE	DETROIT	HOOVER TREATED WOOD PRODUCTS INC	CHROMIUM COMPOUNDS (EXCEPT	0	0	0	0	0	0	0
WAYNE	DETROIT	HOOVER TREATED WOOD PRODUCTS INC	COPPER COMPOUNDS	0	0	0	0	0	0	0
WAYNE	DETROIT	IPMC INC	CHLORINE	0	250	0	0	0	250	0
WAYNE	DETROIT	LEAR CORPORATION DETROIT PLANT	DIISOCYANATES	5	0	0	0	0	0	7,900
WAYNE	DETROIT	MAGNI INDUSTRIES INC	ALUMINUM (FUME OR DUST)	2,199	0	0	0	0	0	1,000
WAYNE	DETROIT	MAGNI INDUSTRIES INC	N-BUTYL ALCOHOL	1,500	0	0	0	0	0	1,000
WAYNE	DETROIT	MAGNI INDUSTRIES INC	NICKEL	255	0	0	0	0	0	1,000
WAYNE	DETROIT	MAGNI INDUSTRIES INC	XYLENE (MIXED ISOMERS)	500	0	0	0	0	0	1,000
WAYNE	DETROIT	MAGNI INDUSTRIES INC	ZINC (FUME OR DUST)	255	0	0	0	0	0	1,000
WAYNE	DETROIT	MARATHON ASHLAND PETROLEUM - DETROIT TERMINAL	1,2,4-TRIMETHYLBENZENE	76	0	0	0	0	0	0
WAYNE	DETROIT	MARATHON ASHLAND PETROLEUM - DETROIT TERMINAL	BENZENE	608	0	0	0	0	0	1
WAYNE	DETROIT	MARATHON ASHLAND PETROLEUM - DETROIT TERMINAL	BENZO(G,H,I)PERYLENE	0	0	0	0	0	0	0
WAYNE	DETROIT	MARATHON ASHLAND PETROLEUM - DETROIT TERMINAL	ETHYLBENZENE	132	0	0	0	0	0	0
WAYNE	DETROIT	MARATHON ASHLAND PETROLEUM - DETROIT TERMINAL	LEAD	2,465	0	0	0	0	0	0
WAYNE	DETROIT	MARATHON ASHLAND PETROLEUM - DETROIT TERMINAL	POLYCYCLIC AROMATIC COMPOUN	0	0	0	0	0	0	0
WAYNE	DETROIT	MARATHON ASHLAND PETROLEUM - DETROIT TERMINAL	TOLUENE	1,062	0	0	0	0	0	0
WAYNE	DETROIT	MARATHON ASHLAND PETROLEUM - DETROIT TERMINAL	XYLENE (MIXED ISOMERS)	628	0	0	0	0	0	0
WAYNE	DETROIT	MARATHON ASHLAND PETROLEUM LLC	1,2,4-TRIMETHYLBENZENE	3,180	0	0	0	0	360	0
WAYNE	DETROIT	MARATHON ASHLAND PETROLEUM LLC	1,3-BUTADIENE	141	0	0	0	0	0	0
WAYNE	DETROIT	MARATHON ASHLAND PETROLEUM LLC	AMMONIA	0	0	0	0	0	5,300	0
WAYNE	DETROIT	MARATHON ASHLAND PETROLEUM LLC	BENZENE	2,500	0	0	0	2	4,800	35
WAYNE	DETROIT	MARATHON ASHLAND PETROLEUM LLC	BENZO(G,H,I)PERYLENE	0	0	0	0	0	0	0
WAYNE	DETROIT	MARATHON ASHLAND PETROLEUM LLC	CARBON DISULFIDE	0	0	0	0	0	0	0
WAYNE	DETROIT	MARATHON ASHLAND PETROLEUM LLC	CARBONYL SULFIDE	0	0	0	0	0	0	0
WAYNE	DETROIT	MARATHON ASHLAND PETROLEUM LLC	CYCLOHEXANE	4,820	0	0	0	0	85	0
WAYNE	DETROIT	MARATHON ASHLAND PETROLEUM LLC	DIETHANOLAMINE	0	0	0	0	0	51,000	0
WAYNE	DETROIT	MARATHON ASHLAND PETROLEUM LLC	ETHYLBENZENE	1,540	0	0	0	3	400	1
WAYNE	DETROIT	MARATHON ASHLAND PETROLEUM LLC	ETHYLENE	3,380	0	0	0	0	0	0
WAYNE	DETROIT	MARATHON ASHLAND PETROLEUM LLC	LEAD COMPOUNDS	11	0	0	0	61	0	0
WAYNE	DETROIT	MARATHON ASHLAND PETROLEUM LLC	MERCURY COMPOUNDS	2	0	0	0	0	2	0
WAYNE	DETROIT	MARATHON ASHLAND PETROLEUM LLC	METHANOL	8,400	0	0	0	0	0	0
WAYNE	DETROIT	MARATHON ASHLAND PETROLEUM LLC	NAPHTHALENE	1,655	0	0	0	0	180	0
WAYNE	DETROIT	MARATHON ASHLAND PETROLEUM LLC	N-HEXANE	21,500	0	0	0	0	44	0
WAYNE	DETROIT	MARATHON ASHLAND PETROLEUM LLC	PHENOL	0	0	0	0	3	19,000	0
WAYNE	DETROIT	MARATHON ASHLAND PETROLEUM LLC	POLYCYCLIC AROMATIC COMPOUN	0	0	0	0	0	92	0
WAYNE	DETROIT	MARATHON ASHLAND PETROLEUM LLC	PROPYLENE	70,098	0	0	0	0	0	0
WAYNE	DETROIT	MARATHON ASHLAND PETROLEUM LLC	TOLUENE	7,300	0	0	0	2	3,200	8
WAYNE	DETROIT	MARATHON ASHLAND PETROLEUM LLC	XYLENE (MIXED ISOMERS)	9,630	0	0	0	43	1,800	2
WAYNE	DETROIT	MARK IV AUTOMOTIVE (FITZSIMONS MFG.)	PROPYLENE	0	0	0	0	0	0	0
WAYNE	DETROIT	METALDYNE PRECISION FORMING	CHROMIUM COMPOUNDS (EXCEPT	0	0	0	0	327	11	986
WAYNE	DETROIT	METALDYNE PRECISION FORMING	MANGANESE COMPOUNDS	2	0	0	0	1,126	43	3,019
WAYNE	DETROIT	METALDYNE PRECISION FORMING	NICKEL COMPOUNDS	1	0	0	0	634	21	1,231
WAYNE	DETROIT	METALDYNE PRECISION FORMING	ZINC COMPOUNDS	12	0	0	0	38,793	19	738
WAYNE	DETROIT	OWENS CORNING TRUMBULL DIVISION	1,2,4-TRIMETHYLBENZENE	1,000	0	0	0	0	0	0
WAYNE	DETROIT	OWENS CORNING TRUMBULL DIVISION	BENZO(G,H,I)PERYLENE	0	0	0	0	0	0	0
WAYNE	DETROIT	OWENS CORNING TRUMBULL DIVISION	CUMENE	0	0	0	0	0	0	0
WAYNE	DETROIT	OWENS CORNING TRUMBULL DIVISION	POLYCYCLIC AROMATIC COMPOUN	0	0	0	0	0	0	0
WAYNE	DETROIT	PARK METALLURGICAL CORPORATION	BARIUM COMPOUNDS	20	0	0	0	0	510	0
WAYNE	DETROIT	PARK METALLURGICAL CORPORATION	SODIUM NITRITE	455	0	0	0	0	3,400	0



2003 TOXIC CHEMICAL RELEASE INVENTORY
STATE OF MICHIGAN SUMMARY DATA - PART I

County	City	Facility	Chemical	(lbs/year)						Off-site Waste Managed
				Air	Water	Underground Injection	Land Release/ Disposal	Off-site Release/ Disposal	POTW	
WAYNE	DETROIT	PETRO-CHEM PROCESSING GROUP SOLVENT DISTILLERS	METHANOL	250	0	0	0	0	0	17,618,462
WAYNE	DETROIT	PETRO-CHEM PROCESSING GROUP SOLVENT DISTILLERS	METHYL ETHYL KETONE	250	0	0	0	0	0	2,219,347
WAYNE	DETROIT	PETRO-CHEM PROCESSING GROUP SOLVENT DISTILLERS	METHYL ISOBUTYL KETONE	5	0	0	0	0	0	789,167
WAYNE	DETROIT	PETRO-CHEM PROCESSING GROUP SOLVENT DISTILLERS	N-BUTYL ALCOHOL	5	0	0	0	0	0	1,078,267
WAYNE	DETROIT	PETRO-CHEM PROCESSING GROUP SOLVENT DISTILLERS	N-HEXANE	250	0	0	0	0	0	1,861,739
WAYNE	DETROIT	PETRO-CHEM PROCESSING GROUP SOLVENT DISTILLERS	N-METHYL-2-PYRROLIDONE	0	0	0	0	0	0	750
WAYNE	DETROIT	PETRO-CHEM PROCESSING GROUP SOLVENT DISTILLERS	TOLUENE	250	0	0	0	0	0	9,017,772
WAYNE	DETROIT	PETRO-CHEM PROCESSING GROUP SOLVENT DISTILLERS	XYLENE (MIXED ISOMERS)	250	0	0	0	0	0	4,586,920
WAYNE	DETROIT	PVS NOLWOOD CHEMICALS INC	Diethanolamine	0	0	0	0	0	0	0
WAYNE	DETROIT	PVS NOLWOOD CHEMICALS INC	Ethylene glycol	0	0	0	0	0	0	0
WAYNE	DETROIT	PVS NOLWOOD CHEMICALS INC	Formic acid	0	0	0	0	0	0	0
WAYNE	DETROIT	PVS NOLWOOD CHEMICALS INC	HYDROCHLORIC ACID AEROSOLS	0	0	0	0	0	0	0
WAYNE	DETROIT	PVS NOLWOOD CHEMICALS INC	Nitric acid	0	0	0	0	0	0	0
WAYNE	DETROIT	PVS NOLWOOD CHEMICALS INC	SULFURIC ACID AEROSOLS	0	0	0	0	0	0	0
WAYNE	DETROIT	PVS TECHNOLOGIES, INC	CHLORINE	27	0	0	0	0	0	0
WAYNE	DETROIT	RAYCO PLATING, INC.	CHROMIUM COMPOUNDS (EXCEPT	0	0	0	0	0	4	832
WAYNE	DETROIT	RAYCO PLATING, INC.	LEAD COMPOUNDS	0	0	0	0	0	0	6
WAYNE	DETROIT	RAYCO PLATING, INC.	NICKEL COMPOUNDS	0	0	0	0	0	1	2,807
WAYNE	DETROIT	RECYCLED POLYMERIC MATERIALS INC	1,1-DICHLORO-1-FLUOROETHANE	30,290	0	0	0	0	0	1,955
WAYNE	DETROIT	RECYCLED POLYMERIC MATERIALS INC	DIISOCYANATES	5	0	0	0	0	0	500
WAYNE	DETROIT	RECYCLED POLYMERIC MATERIALS INC	N-METHYL-2-PYRROLIDONE	5	0	0	0	0	0	2,568
WAYNE	DETROIT	SAMUEL WHITTAR INC - STEEL STRIP DIVISION	CHROMIUM	0	0	0	0	0	0	47,250
WAYNE	DETROIT	SAMUEL WHITTAR INC - STEEL STRIP DIVISION	MANGANESE	0	0	0	0	0	0	94,670
WAYNE	DETROIT	SAMUEL WHITTAR INC - STEEL STRIP DIVISION	NICKEL	0	0	0	0	0	0	3,276
WAYNE	DETROIT	SUNOCO RIVER ROUGE TERMINAL	1,2,4-TRIMETHYLBENZENE	28	0	0	1,412	4,315	0	0
WAYNE	DETROIT	SUNOCO RIVER ROUGE TERMINAL	BENZENE	485	0	0	605	1,238	2	0
WAYNE	DETROIT	SUNOCO RIVER ROUGE TERMINAL	BENZO(G,H,I)PERYLENE	0	0	0	0	0	0	0
WAYNE	DETROIT	SUNOCO RIVER ROUGE TERMINAL	CUMENE	15	0	0	54	138	0	0
WAYNE	DETROIT	SUNOCO RIVER ROUGE TERMINAL	CYCLOHEXANE	56	0	0	200	473	0	0
WAYNE	DETROIT	SUNOCO RIVER ROUGE TERMINAL	ETHYLBENZENE	69	0	0	656	1,864	1	0
WAYNE	DETROIT	SUNOCO RIVER ROUGE TERMINAL	NAPHTHALENE	7	0	0	250	790	2	0
WAYNE	DETROIT	SUNOCO RIVER ROUGE TERMINAL	N-HEXANE	168	0	0	1,320	3,087	0	0
WAYNE	DETROIT	SUNOCO RIVER ROUGE TERMINAL	POLYCYCLIC AROMATIC COMPOUN	1	0	0	3	3	0	0
WAYNE	DETROIT	SUNOCO RIVER ROUGE TERMINAL	TOLUENE	815	0	0	5,575	12,771	6	0
WAYNE	DETROIT	SUNOCO RIVER ROUGE TERMINAL	XYLENE (MIXED ISOMERS)	529	0	0	4,064	11,977	17	0
WAYNE	DETROIT	THYSSENKRUPP BUDD	LEAD	0	0	0	0	0	11	0
WAYNE	DETROIT	WOODWORTH INC	AMMONIA	0	0	0	0	0	0	0
WAYNE	DETROIT	WOODWORTH INC	TRICHLOROETHYLENE	15,983	0	0	0	0	0	3,793
WAYNE	ECORSE	CROWN GROUP ECORSE PLANT	CERTAIN GLYCOL ETHERS	484	0	0	0	0	0	13,042
WAYNE	ECORSE	CROWN GROUP ECORSE PLANT	ETHYLBENZENE	457	0	0	0	0	0	12,309
WAYNE	ECORSE	CROWN GROUP ECORSE PLANT	LEAD COMPOUNDS	0	0	0	0	0	2	5
WAYNE	ECORSE	CROWN GROUP ECORSE PLANT	XYLENE (MIXED ISOMERS)	584	0	0	0	0	0	15,738
WAYNE	ECORSE	CROWN GROUP ECORSE PLANT	ZINC COMPOUNDS	0	0	0	0	0	83	3
WAYNE	ECORSE	EDW. C. LEVY CO. - PLANT 3	MANGANESE	250	0	0	0	0	0	0
WAYNE	ECORSE	US STEEL CORP. GREAT LAKES WORKS	AMMONIA	57,480	35,623	0	0	0	217,768	0
WAYNE	ECORSE	US STEEL CORP. GREAT LAKES WORKS	ANTHRACENE	0	0	0	0	0	0	96
WAYNE	ECORSE	US STEEL CORP. GREAT LAKES WORKS	ANTIMONY COMPOUNDS	81	0	0	0	18,249	0	0
WAYNE	ECORSE	US STEEL CORP. GREAT LAKES WORKS	BENZENE	44,683	0	0	0	0	0	108
WAYNE	ECORSE	US STEEL CORP. GREAT LAKES WORKS	BENZO(G,H,I)PERYLENE	214	0	0	0	0	0	0
WAYNE	ECORSE	US STEEL CORP. GREAT LAKES WORKS	BIPHENYL	0	0	0	0	0	0	0
WAYNE	ECORSE	US STEEL CORP. GREAT LAKES WORKS	CARBON DISULFIDE	1	0	0	0	0	0	0
WAYNE	ECORSE	US STEEL CORP. GREAT LAKES WORKS	CHROMIUM COMPOUNDS (EXCEPT	324	0	0	0	27,560	53	398
WAYNE	ECORSE	US STEEL CORP. GREAT LAKES WORKS	COPPER COMPOUNDS	159	76	0	0	9,794	45	421
WAYNE	ECORSE	US STEEL CORP. GREAT LAKES WORKS	CRESOL (MIXED ISOMERS)	149	0	0	0	0	0	0



2003 TOXIC CHEMICAL RELEASE INVENTORY
STATE OF MICHIGAN SUMMARY DATA - PART I

County	City	Facility	Chemical	(lbs/year)							
				Air	Water	Underground Injection	Land Release/Disposal	Off-site Release/Disposal	POTW	Off-site Waste Managed	
WAYNE	ECORSE	US STEEL CORP. GREAT LAKES WORKS	DIBENZOFURAN	1	0	0	0	0	0	0	0
WAYNE	ECORSE	US STEEL CORP. GREAT LAKES WORKS	ETHYLBENZENE	76	0	0	0	0	0	0	46
WAYNE	ECORSE	US STEEL CORP. GREAT LAKES WORKS	ETHYLENE	28,183	0	0	0	0	0	0	0
WAYNE	ECORSE	US STEEL CORP. GREAT LAKES WORKS	ETHYLENE GLYCOL	0	0	0	0	0	0	0	0
WAYNE	ECORSE	US STEEL CORP. GREAT LAKES WORKS	HYDROCHLORIC ACID AEROSOLS	43,216	0	0	0	0	0	0	0
WAYNE	ECORSE	US STEEL CORP. GREAT LAKES WORKS	HYDROGEN CYANIDE	1,155	0	0	0	0	0	0	0
WAYNE	ECORSE	US STEEL CORP. GREAT LAKES WORKS	LEAD COMPOUNDS	3,510	0	0	0	130,734	239	0	0
WAYNE	ECORSE	US STEEL CORP. GREAT LAKES WORKS	MANGANESE COMPOUNDS	13,296	0	0	0	207,093	0	0	0
WAYNE	ECORSE	US STEEL CORP. GREAT LAKES WORKS	MERCURY COMPOUNDS	3	0	0	0	0	0	24	0
WAYNE	ECORSE	US STEEL CORP. GREAT LAKES WORKS	METHANOL	0	0	0	0	0	0	0	0
WAYNE	ECORSE	US STEEL CORP. GREAT LAKES WORKS	NAPHTHALENE	4,983	0	0	0	0	0	0	2,923
WAYNE	ECORSE	US STEEL CORP. GREAT LAKES WORKS	NITRATE COMPOUNDS	0	40,290	0	0	0	0	0	0
WAYNE	ECORSE	US STEEL CORP. GREAT LAKES WORKS	PHENOL	4,667	1,294	0	0	0	0	66,689	0
WAYNE	ECORSE	US STEEL CORP. GREAT LAKES WORKS	POLYCYCLIC AROMATIC COMPOUN	135	0	0	0	0	0	0	0
WAYNE	ECORSE	US STEEL CORP. GREAT LAKES WORKS	SODIUM NITRITE	0	0	0	0	0	0	0	0
WAYNE	ECORSE	US STEEL CORP. GREAT LAKES WORKS	SULFURIC ACID AEROSOLS	0	0	0	0	0	0	0	0
WAYNE	ECORSE	US STEEL CORP. GREAT LAKES WORKS	TOLUENE	1,406	0	0	0	0	0	0	164
WAYNE	ECORSE	US STEEL CORP. GREAT LAKES WORKS	VANADIUM COMPOUNDS	110	0	0	0	13,187	0	0	0
WAYNE	ECORSE	US STEEL CORP. GREAT LAKES WORKS	XYLENE (MIXED ISOMERS)	0	0	0	0	0	0	0	399
WAYNE	ECORSE	US STEEL CORP. GREAT LAKES WORKS	ZINC COMPOUNDS	126,412	0	0	0	5,462,997	263	2,339	2,339
WAYNE	FLAT ROCK	AUTOALLIANCE INTERNATIONAL INC	1,2,4-TRIMETHYLBENZENE	5,160	0	0	0	250	0	0	44,371
WAYNE	FLAT ROCK	AUTOALLIANCE INTERNATIONAL INC	4,4'-ISOPROPYLDENEDIPHENOL	0	0	0	0	10	5	5	5
WAYNE	FLAT ROCK	AUTOALLIANCE INTERNATIONAL INC	BENZENE	255	0	0	0	0	11	250	250
WAYNE	FLAT ROCK	AUTOALLIANCE INTERNATIONAL INC	CERTAIN GLYCOL ETHERS	27,693	0	0	0	10	5	2,543	2,543
WAYNE	FLAT ROCK	AUTOALLIANCE INTERNATIONAL INC	CYCLOHEXANE	255	0	0	0	0	0	250	250
WAYNE	FLAT ROCK	AUTOALLIANCE INTERNATIONAL INC	ETHYLBENZENE	27,663	0	0	0	0	0	32,043	32,043
WAYNE	FLAT ROCK	AUTOALLIANCE INTERNATIONAL INC	ETHYLENE GLYCOL	5	0	0	0	0	5	0	0
WAYNE	FLAT ROCK	AUTOALLIANCE INTERNATIONAL INC	MANGANESE COMPOUNDS	0	140	0	0	14,114	82	0	0
WAYNE	FLAT ROCK	AUTOALLIANCE INTERNATIONAL INC	METHANOL	1,578	0	0	0	5	0	255	255
WAYNE	FLAT ROCK	AUTOALLIANCE INTERNATIONAL INC	METHYL ETHYL KETONE	18,808	0	0	0	0	5	2,298	2,298
WAYNE	FLAT ROCK	AUTOALLIANCE INTERNATIONAL INC	METHYL ISOBUTYL KETONE	30,757	0	0	0	0	5	110,435	110,435
WAYNE	FLAT ROCK	AUTOALLIANCE INTERNATIONAL INC	METHYL TERT-BUTYL ETHER	255	0	0	0	0	0	250	250
WAYNE	FLAT ROCK	AUTOALLIANCE INTERNATIONAL INC	MIXTURE	5	1,060	0	0	0	21,246	0	0
WAYNE	FLAT ROCK	AUTOALLIANCE INTERNATIONAL INC	N-BUTYL ALCOHOL	9,370	0	0	0	0	0	12,103	12,103
WAYNE	FLAT ROCK	AUTOALLIANCE INTERNATIONAL INC	N-HEXANE	10	0	0	0	0	0	250	250
WAYNE	FLAT ROCK	AUTOALLIANCE INTERNATIONAL INC	SODIUM NITRITE	10	121	0	0	0	0	15,751	0
WAYNE	FLAT ROCK	AUTOALLIANCE INTERNATIONAL INC	TOLUENE	13,233	0	0	0	0	0	12,358	12,358
WAYNE	FLAT ROCK	AUTOALLIANCE INTERNATIONAL INC	XYLENE (MIXED ISOMERS)	179,533	0	0	0	0	0	138,651	138,651
WAYNE	FLAT ROCK	AUTOALLIANCE INTERNATIONAL INC	ZINC COMPOUNDS	10	182	0	0	37,927	20	297	297
WAYNE	FLAT ROCK	FLAT ROCK METAL, INC.	NITRATE COMPOUNDS	0	0	0	0	0	248,095	2,500	2,500
WAYNE	FLAT ROCK	FLAT ROCK METAL, INC.	SODIUM NITRITE	0	0	0	0	0	0	2,217	2,217
WAYNE	FLAT ROCK	FLAT ROCK METAL, INC.	ZINC COMPOUNDS	0	0	0	0	23,353	38	0	0
WAYNE	FLAT ROCK	NORTH AMERICAN COATINGS, INC.	METHYL ETHYL KETONE	3,520	0	0	0	0	6,500	0	0
WAYNE	FLAT ROCK	NORTH AMERICAN COATINGS, INC.	METHYL ISOBUTYL KETONE	55	0	0	0	0	1,170	0	0
WAYNE	FLAT ROCK	NORTH AMERICAN COATINGS, INC.	N-BUTYL ALCOHOL	28	0	0	0	0	780	0	0
WAYNE	FLAT ROCK	NORTH AMERICAN COATINGS, INC.	TOLUENE	3,520	0	0	0	0	3,250	0	0
WAYNE	FLAT ROCK	NORTH AMERICAN COATINGS, INC.	XYLENE (MIXED ISOMERS)	250	0	0	0	0	1,950	0	0
WAYNE	INKSTER	WOLVERINE GASKET	METHYL ETHYL KETONE	11,800	0	0	0	0	0	6,000	6,000
WAYNE	INKSTER	WOLVERINE GASKET	TOLUENE	10,700	0	0	0	0	0	2,500	2,500
WAYNE	LIVONIA	AAR CARGO SYSTEMS	ALUMINUM (FUME OR DUST)	800	0	0	0	0	0	0	0
WAYNE	LIVONIA	APPLIED PROCESS INC	NITRIC ACID	0	0	0	0	0	0	0	0
WAYNE	LIVONIA	APPLIED PROCESS INC	SODIUM NITRITE	3,620	0	0	0	0	0	0	0
WAYNE	LIVONIA	ASC COMPOSITE SYSTEMS - LIVONIA PLANT	METHANOL	9,161	0	0	0	0	0	250	250
WAYNE	LIVONIA	ASC COMPOSITE SYSTEMS - LIVONIA PLANT	TOLUENE	17,560	0	0	0	0	0	250	250



2003 TOXIC CHEMICAL RELEASE INVENTORY
STATE OF MICHIGAN SUMMARY DATA - PART I

County	City	Facility	Chemical	(lbs/year)							
				Air	Water	Underground Injection	Land Release/Disposal	Off-site Release/Disposal	POTW	Off-site Waste Managed	
WAYNE	LIVONIA	BASF CORPORATION	1,1-DICHLORO-1-FLUOROETHANE	5,052	0	0	0	0	0	0	0
WAYNE	LIVONIA	BASF CORPORATION	CHLORODIFLUOROMETHANE	5,016	0	0	0	0	0	0	0
WAYNE	LIVONIA	BASF CORPORATION	DIETHANOLAMINE	0	0	0	0	0	0	0	0
WAYNE	LIVONIA	BASF CORPORATION	DIISOCYANATES	0	0	0	0	0	0	0	5,532
WAYNE	LIVONIA	BASF CORPORATION	ETHYLENE GLYCOL	0	0	0	0	0	0	0	2,408
WAYNE	LIVONIA	BASF CORPORATION	TOLUENE DIISOCYANATE (MIXED IS	0	0	0	0	0	0	0	332
WAYNE	LIVONIA	BORGWARNER	COPPER	2,373	0	0	0	0	0	0	51,588
WAYNE	LIVONIA	BORGWARNER	NICKEL	2,288	0	0	0	0	0	0	17,424
WAYNE	LIVONIA	BORGWARNER	ZINC COMPOUNDS	937	0	0	0	0	0	0	5,278
WAYNE	LIVONIA	CHEMSTATION OF DETROIT	CERTAIN GLYCOL ETHERS	0	0	0	0	0	136	0	0
WAYNE	LIVONIA	COUNTRY FRESH LIVONIA	AMMONIA	15,040	0	0	0	0	0	0	0
WAYNE	LIVONIA	COUNTRY FRESH LIVONIA	NITRIC ACID	0	0	0	0	0	1,480	0	0
WAYNE	LIVONIA	DIPSOL OF AMERICA, INC.	CHROMIUM COMPOUNDS (EXCEPT	0	0	0	0	0	0	0	0
WAYNE	LIVONIA	DIPSOL OF AMERICA, INC.	NICKEL COMPOUNDS	0	0	0	0	0	0	0	0
WAYNE	LIVONIA	DIPSOL OF AMERICA, INC.	NITRATE COMPOUNDS	0	0	0	0	0	0	0	0
WAYNE	LIVONIA	DIPSOL OF AMERICA, INC.	NITRIC ACID	0	0	0	0	0	0	0	0
WAYNE	LIVONIA	DIPSOL OF AMERICA, INC.	ZINC COMPOUNDS	0	0	0	0	0	0	0	0
WAYNE	LIVONIA	FORD MOTOR CO. LIVONIA TRANSMISSION PLANT	ALUMINUM OXIDE (FIBROUS FORMS	0	0	0	0	82,000	10,000	0	0
WAYNE	LIVONIA	FORD MOTOR CO. LIVONIA TRANSMISSION PLANT	COPPER	1	0	0	0	0	530	268,000	0
WAYNE	LIVONIA	FORD MOTOR CO. LIVONIA TRANSMISSION PLANT	LEAD COMPOUNDS	0	0	0	0	0	190	9,720	0
WAYNE	LIVONIA	FORD MOTOR CO. LIVONIA TRANSMISSION PLANT	NICKEL	1	0	0	0	0	350	52,000	0
WAYNE	LIVONIA	FORD MOTOR CO. LIVONIA TRANSMISSION PLANT	NITRATE COMPOUNDS	0	0	0	0	0	200,000	0	0
WAYNE	LIVONIA	FORD MOTOR CO. LIVONIA TRANSMISSION PLANT	SODIUM NITRITE	0	0	0	0	0	0	0	0
WAYNE	LIVONIA	GM POWERTRAIN - LIVONIA ENGINE PLANT	COPPER	0	0	0	0	24,504	22	0	0
WAYNE	LIVONIA	GM POWERTRAIN - LIVONIA ENGINE PLANT	LEAD	0	0	0	0	443	15	0	0
WAYNE	LIVONIA	GM POWERTRAIN - LIVONIA ENGINE PLANT	NICKEL	0	0	0	0	3,060	0	0	0
WAYNE	LIVONIA	HUGHES ELECTRONICS PRODUCTS CORPORATION	LEAD	0	0	0	0	0	0	1,600	0
WAYNE	LIVONIA	MCGEAN-ROHCO, INC. 130130	CERTAIN GLYCOL ETHERS	0	0	0	0	0	0	0	0
WAYNE	LIVONIA	MCGEAN-ROHCO, INC. 130130	CHROMIUM COMPOUNDS (EXCEPT	0	0	0	0	800	25	0	0
WAYNE	LIVONIA	MCGEAN-ROHCO, INC. 130130	DICHLOROMETHANE	10	0	0	0	0	0	3,930	0
WAYNE	LIVONIA	MCGEAN-ROHCO, INC. 130130	DIETHANOLAMINE	0	0	0	0	0	0	0	0
WAYNE	LIVONIA	MCGEAN-ROHCO, INC. 130130	FORMIC ACID	0	0	0	0	0	0	0	0
WAYNE	LIVONIA	MCGEAN-ROHCO, INC. 130130	NITRIC ACID	0	0	0	0	0	0	0	0
WAYNE	LIVONIA	MCGEAN-ROHCO, INC. 130130	PHENOL	0	0	0	0	0	0	0	0
WAYNE	LIVONIA	MCGEAN-ROHCO, INC. 130130	ZINC COMPOUNDS	0	0	0	0	0	0	0	0
WAYNE	LIVONIA	MCLAREN PERFORMANCE TECHNOLOGIES	1,2,4-TRIMETHYLBENZENE	1,079	0	0	0	0	0	0	0
WAYNE	LIVONIA	MCLAREN PERFORMANCE TECHNOLOGIES	BENZENE	863	0	0	0	0	0	0	0
WAYNE	LIVONIA	MCLAREN PERFORMANCE TECHNOLOGIES	CYCLOHEXANE	1,042	0	0	0	0	0	0	0
WAYNE	LIVONIA	MCLAREN PERFORMANCE TECHNOLOGIES	ETHYLBENZENE	633	0	0	0	0	0	0	0
WAYNE	LIVONIA	MCLAREN PERFORMANCE TECHNOLOGIES	METHYL TERT-BUTYL ETHER	3,128	0	0	0	0	0	0	0
WAYNE	LIVONIA	MCLAREN PERFORMANCE TECHNOLOGIES	N-HEXANE	1,042	0	0	0	0	0	0	0
WAYNE	LIVONIA	MCLAREN PERFORMANCE TECHNOLOGIES	TOLUENE	5,043	0	0	0	0	0	0	0
WAYNE	LIVONIA	MCLAREN PERFORMANCE TECHNOLOGIES	XYLENE (MIXED ISOMERS)	2,586	0	0	0	0	0	0	0
WAYNE	LIVONIA	MH INDUSTRIES LTD.	DIISOCYANATES	0	0	0	0	0	0	0	0
WAYNE	LIVONIA	MICHIGAN DAIRY	NITRATE COMPOUNDS	0	0	0	0	0	41,878	0	0
WAYNE	LIVONIA	MICHIGAN DAIRY	NITRIC ACID	0	0	0	0	0	256	0	0
WAYNE	LIVONIA	PLASTOMER CORP.	TOLUENE DIISOCYANATE (MIXED IS	45	0	0	0	0	0	0	0
WAYNE	LIVONIA	PRODUCTO CHEMICALS INC	DIETHANOLAMINE	5	0	0	0	0	960	0	0
WAYNE	MELVINDALE	M-LOK INC	TOLUENE	0	0	0	0	0	0	0	0
WAYNE	MELVINDALE	REILLY PLATING COMPANY	CHROMIUM COMPOUNDS (EXCEPT	0	0	0	0	750	250	0	0
WAYNE	MELVINDALE	REILLY PLATING COMPANY	NITRATE COMPOUNDS	0	0	0	0	52,000	0	0	0
WAYNE	MELVINDALE	REILLY PLATING COMPANY	ZINC COMPOUNDS	0	0	0	0	16,000	250	0	0
WAYNE	NEW BOSTON	OLDCASTLE RETAIL, INC. DBA BONSAI AMERICAN	ANTHRACENE	41	0	0	516	0	0	0	0
WAYNE	NEW BOSTON	OLDCASTLE RETAIL, INC. DBA BONSAI AMERICAN	DIBENZOFURAN	57	0	0	718	0	0	0	0



2003 TOXIC CHEMICAL RELEASE INVENTORY
STATE OF MICHIGAN SUMMARY DATA - PART I

County	City	Facility	Chemical	(lbs/year)						
				Air	Water	Underground Injection	Land Release/ Disposal	Off-site Release/ Disposal	Off-site Waste POTW Managed	
WAYNE	NEW BOSTON	OLDCASTLE RETAIL, INC. DBA BONSA AMERICAN	LEAD COMPOUNDS	0	0	0	0	0	0	0
WAYNE	NEW BOSTON	OLDCASTLE RETAIL, INC. DBA BONSA AMERICAN	NAPHTHALENE	94	0	0	1,190	0	0	0
WAYNE	NEW BOSTON	OLDCASTLE RETAIL, INC. DBA BONSA AMERICAN	PHENANTHRENE	189	0	0	2,396	0	0	0
WAYNE	NEW BOSTON	OLDCASTLE RETAIL, INC. DBA BONSA AMERICAN	POLYCYCLIC AROMATIC COMPOUN	110	0	0	1,394	0	0	0
WAYNE	PLYMOUTH	CYGNET AUTOMATED CLEANING, INC	ETHYLENE GLYCOL	2,600	0	0	0	0	0	0
WAYNE	PLYMOUTH	CYGNET AUTOMATED CLEANING, INC	METHYL ETHYL KETONE	460	0	0	0	0	0	224,600
WAYNE	PLYMOUTH	CYGNET AUTOMATED CLEANING, INC	TOLUENE	33	0	0	0	0	0	16,000
WAYNE	PLYMOUTH	CYGNET AUTOMATED CLEANING, INC	XYLENE (MIXED ISOMERS)	33	0	0	0	0	0	16,000
WAYNE	PLYMOUTH	METOKOTE CORPORATION PLANT 18	ZINC COMPOUNDS	0	0	0	0	110	8	0
WAYNE	PLYMOUTH	PLYMOUTH PLATING WORKS	CADMIUM COMPOUNDS	0	0	0	0	4	48	0
WAYNE	PLYMOUTH	PLYMOUTH PLATING WORKS	CYANIDE COMPOUNDS	0	0	0	0	6	72	0
WAYNE	PLYMOUTH	PLYMOUTH PLATING WORKS	NITRIC ACID	0	0	0	0	0	0	0
WAYNE	PLYMOUTH	PLYMOUTH PLATING WORKS	ZINC COMPOUNDS	0	0	0	0	20	191	0
WAYNE	PLYMOUTH	TOWER AUTOMOTIVE PRODUCTS CO., INC	CHROMIUM	0	0	0	0	0	0	93,690
WAYNE	PLYMOUTH	TOWER AUTOMOTIVE PRODUCTS CO., INC	COBALT	0	0	0	0	0	0	124,710
WAYNE	PLYMOUTH	TOWER AUTOMOTIVE PRODUCTS CO., INC	COPPER	0	0	0	0	0	0	15,590
WAYNE	PLYMOUTH	TOWER AUTOMOTIVE PRODUCTS CO., INC	LEAD	0	0	0	0	0	0	15,590
WAYNE	PLYMOUTH	TOWER AUTOMOTIVE PRODUCTS CO., INC	MANGANESE	352	0	0	0	0	0	38,970
WAYNE	PLYMOUTH	TOWER AUTOMOTIVE PRODUCTS CO., INC	NICKEL	0	0	0	0	0	0	78,100
WAYNE	PLYMOUTH	VISTEON CORP - SHELDON ROAD PLANT	MANGANESE	0	0	0	0	150	0	23,102
WAYNE	REDFORD	VOIGT & SCHWEITZER GALVANIZERS INC	LEAD	18	0	0	1	0	0	2,883
WAYNE	RIVER ROUGE	BP PRODUCTS NORTH AMERICA INC. RIVER ROUGE TERMIN	1,2,4-TRIMETHYLBENZENE	41	0	0	0	179	0	0
WAYNE	RIVER ROUGE	BP PRODUCTS NORTH AMERICA INC. RIVER ROUGE TERMIN	BENZENE	665	0	0	0	110	0	0
WAYNE	RIVER ROUGE	BP PRODUCTS NORTH AMERICA INC. RIVER ROUGE TERMIN	ETHYLBENZENE	26	0	0	0	48	0	0
WAYNE	RIVER ROUGE	BP PRODUCTS NORTH AMERICA INC. RIVER ROUGE TERMIN	LEAD COMPOUNDS	0	0	0	0	0	0	0
WAYNE	RIVER ROUGE	BP PRODUCTS NORTH AMERICA INC. RIVER ROUGE TERMIN	MERCURY	0	0	0	0	0	0	0
WAYNE	RIVER ROUGE	BP PRODUCTS NORTH AMERICA INC. RIVER ROUGE TERMIN	N-HEXANE	645	0	0	0	89	0	0
WAYNE	RIVER ROUGE	BP PRODUCTS NORTH AMERICA INC. RIVER ROUGE TERMIN	POLYCYCLIC AROMATIC COMPOUN	0	0	0	0	0	0	0
WAYNE	RIVER ROUGE	BP PRODUCTS NORTH AMERICA INC. RIVER ROUGE TERMIN	TOLUENE	993	0	0	0	525	0	0
WAYNE	RIVER ROUGE	BP PRODUCTS NORTH AMERICA INC. RIVER ROUGE TERMIN	XYLENE (MIXED ISOMERS)	102	0	0	0	225	0	0
WAYNE	RIVER ROUGE	DETROIT EDISON CO. RIVER ROUGE POWER PLANT	BARIIUM COMPOUNDS	1,005	45	0	5	430,000	10	0
WAYNE	RIVER ROUGE	DETROIT EDISON CO. RIVER ROUGE POWER PLANT	BENZO(G,H,I)PERYLENE	0	0	0	0	0	0	0
WAYNE	RIVER ROUGE	DETROIT EDISON CO. RIVER ROUGE POWER PLANT	CHROMIUM COMPOUNDS (EXCEPT	145	0	0	5	19,000	0	0
WAYNE	RIVER ROUGE	DETROIT EDISON CO. RIVER ROUGE POWER PLANT	COPPER COMPOUNDS	255	1	0	5	27,000	0	0
WAYNE	RIVER ROUGE	DETROIT EDISON CO. RIVER ROUGE POWER PLANT	HYDROCHLORIC ACID AEROSOLS	1,500,005	0	0	0	0	0	0
WAYNE	RIVER ROUGE	DETROIT EDISON CO. RIVER ROUGE POWER PLANT	HYDROGEN FLUORIDE	97,005	0	0	0	0	0	0
WAYNE	RIVER ROUGE	DETROIT EDISON CO. RIVER ROUGE POWER PLANT	LEAD COMPOUNDS	100	0	0	0	12,006	0	0
WAYNE	RIVER ROUGE	DETROIT EDISON CO. RIVER ROUGE POWER PLANT	MANGANESE COMPOUNDS	215	0	0	5	26,000	0	0
WAYNE	RIVER ROUGE	DETROIT EDISON CO. RIVER ROUGE POWER PLANT	MERCURY COMPOUNDS	110	0	0	0	45	0	0
WAYNE	RIVER ROUGE	DETROIT EDISON CO. RIVER ROUGE POWER PLANT	POLYCYCLIC AROMATIC COMPOUN	1	0	0	0	8	0	0
WAYNE	RIVER ROUGE	DETROIT EDISON CO. RIVER ROUGE POWER PLANT	SULFURIC ACID AEROSOLS	81,005	0	0	0	0	0	0
WAYNE	RIVER ROUGE	DETROIT EDISON CO. RIVER ROUGE POWER PLANT	VANADIUM COMPOUNDS	99	0	0	5	37,000	0	0
WAYNE	RIVER ROUGE	DETROIT EDISON CO. RIVER ROUGE POWER PLANT	ZINC COMPOUNDS	165	0	0	5	24,000	0	0
WAYNE	RIVER ROUGE	FRITZ PRODUCTS	CADMIUM	0	0	0	0	8	0	228
WAYNE	RIVER ROUGE	FRITZ PRODUCTS	CHLORINE	250	0	0	0	0	0	0
WAYNE	RIVER ROUGE	FRITZ PRODUCTS	CHROMIUM	0	0	0	0	18	0	97
WAYNE	RIVER ROUGE	FRITZ PRODUCTS	COPPER	0	0	0	0	449	0	5,748
WAYNE	RIVER ROUGE	FRITZ PRODUCTS	LEAD	0	0	0	0	273	0	2,631
WAYNE	RIVER ROUGE	SHELL OIL PRODUCTS, US - RIVER ROUGE LUBRICANTS PL	ZINC COMPOUNDS	0	0	0	0	0	0	0
WAYNE	RIVER ROUGE	UNITED STATES GYPSUM COMPANY - DETROIT PLANT	LEAD	362	0	0	0	22	0	0
WAYNE	RIVER ROUGE	UNITED STATES GYPSUM COMPANY - DETROIT PLANT	MERCURY	1	0	0	0	0	0	0
WAYNE	RIVERVIEW	ASH STEVENS INC.	METHANOL	250	0	0	0	0	0	10,912
WAYNE	RIVERVIEW	ATOFINA CHEMICALS. INC.	AMMONIA	12,209	0	0	0	0	8,356	0
WAYNE	RIVERVIEW	ATOFINA CHEMICALS. INC.	CHLORINE	1,890	0	0	0	0	78	0



2003 TOXIC CHEMICAL RELEASE INVENTORY
STATE OF MICHIGAN SUMMARY DATA - PART I

County	City	Facility	Chemical	(lbs/year)						
				Air	Water	Underground Injection	Land Release/Disposal	Off-site Release/Disposal	POTW	Off-site Waste Managed
WAYNE	RIVERVIEW	ATOFINA CHEMICALS, INC.	DIMETHYLAMINE	2,404	7	0	0	0	7	1,606
WAYNE	RIVERVIEW	ATOFINA CHEMICALS, INC.	ETHYLENE	23,453	0	0	0	0	0	0
WAYNE	RIVERVIEW	ATOFINA CHEMICALS, INC.	ETHYLENE OXIDE	39	0	0	0	0	0	0
WAYNE	RIVERVIEW	ATOFINA CHEMICALS, INC.	HYDROCHLORIC ACID AEROSOLS	15,641	0	0	0	0	0	0
WAYNE	RIVERVIEW	ATOFINA CHEMICALS, INC.	MALEIC ANHYDRIDE	0	0	0	0	0	0	0
WAYNE	RIVERVIEW	ATOFINA CHEMICALS, INC.	N-BUTYL ALCOHOL	2,469	0	0	0	0	2	22,261
WAYNE	RIVERVIEW	ATOFINA CHEMICALS, INC.	PROPYLENE OXIDE	2	0	0	0	0	0	0
WAYNE	RIVERVIEW	ATOFINA CHEMICALS, INC.	TRIETHYLAMINE	17,909	0	0	0	0	22,133	2,541
WAYNE	RIVERVIEW	JCI JONES CHEMICALS INC	CHLORINE	0	0	0	0	0	0	0
WAYNE	ROMULUS	CHEMCENTRAL/DETROIT	1,2,4-TRIMETHYLBENZENE	500	0	0	0	0	0	5,450
WAYNE	ROMULUS	CHEMCENTRAL/DETROIT	CERTAIN GLYCOL ETHERS	500	0	0	0	0	0	8,050
WAYNE	ROMULUS	CHEMCENTRAL/DETROIT	CHLOROBENZENE	0	0	0	0	0	0	0
WAYNE	ROMULUS	CHEMCENTRAL/DETROIT	CUMENE	0	0	0	0	0	0	0
WAYNE	ROMULUS	CHEMCENTRAL/DETROIT	DI(2-ETHYLHEXYL) PHTHALATE	0	0	0	0	0	0	0
WAYNE	ROMULUS	CHEMCENTRAL/DETROIT	DIBUTYL PHTHALATE	0	0	0	0	0	0	0
WAYNE	ROMULUS	CHEMCENTRAL/DETROIT	DIETHANOLAMINE	10	0	0	0	0	0	500
WAYNE	ROMULUS	CHEMCENTRAL/DETROIT	ETHYLBENZENE	500	0	0	0	0	0	3,350
WAYNE	ROMULUS	CHEMCENTRAL/DETROIT	ETHYLENE GLYCOL	255	0	0	0	0	0	3,550
WAYNE	ROMULUS	CHEMCENTRAL/DETROIT	METHANOL	1,350	0	0	0	0	0	15,700
WAYNE	ROMULUS	CHEMCENTRAL/DETROIT	METHYL ETHYL KETONE	1,000	0	0	0	0	0	8,250
WAYNE	ROMULUS	CHEMCENTRAL/DETROIT	METHYL ISOBUTYL KETONE	255	0	0	0	0	0	1,950
WAYNE	ROMULUS	CHEMCENTRAL/DETROIT	NAPHTHALENE	0	0	0	0	0	0	0
WAYNE	ROMULUS	CHEMCENTRAL/DETROIT	N-BUTYL ALCOHOL	255	0	0	0	0	0	1,850
WAYNE	ROMULUS	CHEMCENTRAL/DETROIT	N-HEXANE	255	0	0	0	0	0	500
WAYNE	ROMULUS	CHEMCENTRAL/DETROIT	N-METHYL-2-PYRROLIDONE	10	0	0	0	0	0	1,650
WAYNE	ROMULUS	CHEMCENTRAL/DETROIT	SEC-BUTYL ALCOHOL	0	0	0	0	0	0	0
WAYNE	ROMULUS	CHEMCENTRAL/DETROIT	TOLUENE	500	0	0	0	0	0	8,900
WAYNE	ROMULUS	CHEMCENTRAL/DETROIT	TRICHLOROETHYLENE	0	0	0	0	0	0	0
WAYNE	ROMULUS	CHEMCENTRAL/DETROIT	TRIETHYLAMINE	0	0	0	0	0	0	0
WAYNE	ROMULUS	CHEMCENTRAL/DETROIT	XYLENE (MIXED ISOMERS)	500	0	0	0	0	0	14,700
WAYNE	ROMULUS	EQ RESOURCE RECOVERY, INC	1,1,1-TRICHLOROETHANE	56	0	0	0	0	18	16,081
WAYNE	ROMULUS	EQ RESOURCE RECOVERY, INC	1,2,4-TRIMETHYLBENZENE	250	0	0	0	0	54	187,777
WAYNE	ROMULUS	EQ RESOURCE RECOVERY, INC	1,2-DICHLOROETHANE	250	0	0	0	0	25	90,693
WAYNE	ROMULUS	EQ RESOURCE RECOVERY, INC	2,4-DINITROPHENOL	5	0	0	0	65,508	90	0
WAYNE	ROMULUS	EQ RESOURCE RECOVERY, INC	2,6-DINITROTOLUENE	5	0	0	0	5,740	5	0
WAYNE	ROMULUS	EQ RESOURCE RECOVERY, INC	4,6-DINITRO-O-CRESOL	5	0	0	0	32,786	25	0
WAYNE	ROMULUS	EQ RESOURCE RECOVERY, INC	ACETALDEHYDE	5	0	0	0	0	0	11,422
WAYNE	ROMULUS	EQ RESOURCE RECOVERY, INC	ACETONITRILE	250	0	0	0	57	25	21,197
WAYNE	ROMULUS	EQ RESOURCE RECOVERY, INC	ACROLEIN	5	0	0	0	0	5	32,741
WAYNE	ROMULUS	EQ RESOURCE RECOVERY, INC	BENZENE	250	0	0	0	0	18	266,402
WAYNE	ROMULUS	EQ RESOURCE RECOVERY, INC	BENZO(G,H,I)PERYLENE	0	0	0	0	361	15	2
WAYNE	ROMULUS	EQ RESOURCE RECOVERY, INC	CERTAIN GLYCOL ETHERS	0	0	0	0	640	250	116,344
WAYNE	ROMULUS	EQ RESOURCE RECOVERY, INC	CRESOL (MIXED ISOMERS)	250	0	0	0	0	5	27,344
WAYNE	ROMULUS	EQ RESOURCE RECOVERY, INC	CUMENE	5	0	0	0	0	0	33,488
WAYNE	ROMULUS	EQ RESOURCE RECOVERY, INC	CYCLOHEXANE	5	0	0	0	0	0	15,127
WAYNE	ROMULUS	EQ RESOURCE RECOVERY, INC	DIBUTYL PHTHALATE	0	0	0	0	4,018	5	168
WAYNE	ROMULUS	EQ RESOURCE RECOVERY, INC	ETHYLBENZENE	250	0	0	0	310	42	339,812
WAYNE	ROMULUS	EQ RESOURCE RECOVERY, INC	ETHYLENE GLYCOL	0	0	0	0	0	0	89,974
WAYNE	ROMULUS	EQ RESOURCE RECOVERY, INC	FORMALDEHYDE	57	0	0	0	0	5	15,505
WAYNE	ROMULUS	EQ RESOURCE RECOVERY, INC	HEPTACHLOR	0	0	0	0	0	1	0
WAYNE	ROMULUS	EQ RESOURCE RECOVERY, INC	HEXACHLOROENZENE	0	0	0	0	0	1	84,220
WAYNE	ROMULUS	EQ RESOURCE RECOVERY, INC	HEXACHLOROETHANE	250	0	0	0	0	5	84,220
WAYNE	ROMULUS	EQ RESOURCE RECOVERY, INC	ISODRIN	0	0	0	0	0	1	0
WAYNE	ROMULUS	EQ RESOURCE RECOVERY, INC	LEAD COMPOUNDS	0	0	0	0	5,217	2	0



2003 TOXIC CHEMICAL RELEASE INVENTORY
STATE OF MICHIGAN SUMMARY DATA - PART I

County	City	Facility	Chemical	(lbs/year)						Off-site Waste	
				Air	Water	Underground Injection	Land Release/Disposal	Off-site Release/Disposal	POTW	Managed	
WAYNE	ROMULUS	EQ RESOURCE RECOVERY, INC	METHACRYLONITRILE	0	0	0	0	0	250	0	
WAYNE	ROMULUS	EQ RESOURCE RECOVERY, INC	METHANOL	755	0	0	0	0	25	1,759,625	
WAYNE	ROMULUS	EQ RESOURCE RECOVERY, INC	METHYL ETHYL KETONE	755	0	0	0	0	250	3,059,190	
WAYNE	ROMULUS	EQ RESOURCE RECOVERY, INC	METHYL IODIDE	0	0	0	0	0	250	0	
WAYNE	ROMULUS	EQ RESOURCE RECOVERY, INC	METHYL ISOBUTYL KETONE	750	0	0	0	0	19	2,964,035	
WAYNE	ROMULUS	EQ RESOURCE RECOVERY, INC	METHYL TERT-BUTYL ETHER	5	0	0	0	0	0	36,276	
WAYNE	ROMULUS	EQ RESOURCE RECOVERY, INC	NAPHTHALENE	5	0	0	0	0	6	22,157	
WAYNE	ROMULUS	EQ RESOURCE RECOVERY, INC	N-BUTYL ALCOHOL	250	0	0	0	0	8	1,280,028	
WAYNE	ROMULUS	EQ RESOURCE RECOVERY, INC	N-HEXANE	250	0	0	0	0	0	518,641	
WAYNE	ROMULUS	EQ RESOURCE RECOVERY, INC	N-METHYL-2-PYRROLIDONE	5	0	0	0	0	5	24,128	
WAYNE	ROMULUS	EQ RESOURCE RECOVERY, INC	PHENOL	5	0	0	0	2,650	5	138,509	
WAYNE	ROMULUS	EQ RESOURCE RECOVERY, INC	PHTHALIC ANHYDRIDE	250	0	0	0	0	250	1,171,289	
WAYNE	ROMULUS	EQ RESOURCE RECOVERY, INC	POLYCHLORINATED BIPHENYLS	0	0	0	0	0	4	0	
WAYNE	ROMULUS	EQ RESOURCE RECOVERY, INC	POLYCYCLIC AROMATIC COMPOUN	0	0	0	0	0	4	181	
WAYNE	ROMULUS	EQ RESOURCE RECOVERY, INC	PYRIDINE	5	0	0	0	0	4	10,177	
WAYNE	ROMULUS	EQ RESOURCE RECOVERY, INC	STYRENE	5	0	0	0	0	0	53,680	
WAYNE	ROMULUS	EQ RESOURCE RECOVERY, INC	TETRACHLOROETHYLENE	5	0	0	0	5	5	52,575	
WAYNE	ROMULUS	EQ RESOURCE RECOVERY, INC	TOLUENE	1,000	0	0	0	0	48	9,503,968	
WAYNE	ROMULUS	EQ RESOURCE RECOVERY, INC	TOXAPHENE	0	0	0	0	0	12	0	
WAYNE	ROMULUS	EQ RESOURCE RECOVERY, INC	TRICHLOROETHYLENE	250	0	0	0	5	5	282,904	
WAYNE	ROMULUS	EQ RESOURCE RECOVERY, INC	VINYL CHLORIDE	5	0	0	0	0	0	23,235	
WAYNE	ROMULUS	EQ RESOURCE RECOVERY, INC	VINYLDIENE CHLORIDE	47	0	0	0	0	2	83,921	
WAYNE	ROMULUS	EQ RESOURCE RECOVERY, INC	XYLENE (MIXED ISOMERS)	2,250	0	0	0	0	5	5,481,637	
WAYNE	ROMULUS	GKN SINTER METALS	COPPER	0	0	0	0	0	0	105,129	
WAYNE	ROMULUS	GKN SINTER METALS	NICKEL	0	0	0	0	0	0	11,681	
WAYNE	ROMULUS	GM POWERTRAIN - ROMULUS ENGINE OPERATIONS	COPPER	0	0	0	0	0	0	0	
WAYNE	ROMULUS	GM POWERTRAIN - ROMULUS ENGINE OPERATIONS	LEAD	0	2	0	0	167	45	0	
WAYNE	ROMULUS	GM POWERTRAIN - ROMULUS ENGINE OPERATIONS	MANGANESE	0	150	0	0	380	250	0	
WAYNE	ROMULUS	GM POWERTRAIN - ROMULUS ENGINE OPERATIONS	POLYCHLORINATED ALKANES	0	0	0	0	0	4,600	23,000	
WAYNE	ROMULUS	GM POWERTRAIN - ROMULUS TRANSMISSION	COPPER	0	0	0	0	0	0	0	
WAYNE	ROMULUS	GM POWERTRAIN - ROMULUS TRANSMISSION	LEAD	0	0	0	0	23	0	0	
WAYNE	ROMULUS	GM POWERTRAIN - ROMULUS TRANSMISSION	MANGANESE	0	0	0	0	80	0	0	
WAYNE	ROMULUS	GM POWERTRAIN - ROMULUS TRANSMISSION	POLYCHLORINATED ALKANES	0	0	0	0	28,000	0	0	
WAYNE	ROMULUS	KERR CORPORATION	COPPER	0	0	0	0	0	0	800	
WAYNE	ROMULUS	KERR CORPORATION	LEAD COMPOUNDS	0	0	0	0	1,050	0	0	
WAYNE	ROMULUS	KERR CORPORATION	MERCURY	0	0	0	0	0	0	2,500	
WAYNE	ROMULUS	KERR CORPORATION	SILVER	0	0	0	0	0	0	4,002	
WAYNE	ROMULUS	KERR CORPORATION	ZINC COMPOUNDS	0	0	0	0	1,900	0	0	
WAYNE	ROMULUS	KREHER WIRE PROCESSING	METHANOL	10	0	0	0	0	0	0	
WAYNE	ROMULUS	KREHER WIRE PROCESSING	NITRIC ACID	0	0	0	0	0	0	24	
WAYNE	ROMULUS	KREHER WIRE PROCESSING	SULFURIC ACID AEROSOLS	755	0	0	0	0	0	0	
WAYNE	ROMULUS	MARATHON ASHLAND PETROLEUM LLC - ROMULUS TERMI	1,2,4-TRIMETHYLBENZENE	61	0	0	0	0	0	1	
WAYNE	ROMULUS	MARATHON ASHLAND PETROLEUM LLC - ROMULUS TERMI	BENZENE	445	0	0	0	0	0	0	
WAYNE	ROMULUS	MARATHON ASHLAND PETROLEUM LLC - ROMULUS TERMI	ETHYLBENZENE	100	0	0	0	0	0	0	
WAYNE	ROMULUS	MARATHON ASHLAND PETROLEUM LLC - ROMULUS TERMI	TOLUENE	783	0	0	0	0	0	0	
WAYNE	ROMULUS	MARATHON ASHLAND PETROLEUM LLC - ROMULUS TERMI	XYLENE (MIXED ISOMERS)	470	0	0	0	0	0	1	
WAYNE	ROMULUS	OAKITE PRODUCTS INC	CERTAIN GLYCOL ETHERS	250	0	0	0	0	0	6,870	
WAYNE	ROMULUS	OAKITE PRODUCTS INC	CHROMIUM COMPOUNDS (EXCEPT	5	0	0	0	250	0	0	
WAYNE	ROMULUS	OAKITE PRODUCTS INC	COPPER COMPOUNDS	0	0	0	0	2,693	0	0	
WAYNE	ROMULUS	OAKITE PRODUCTS INC	HYDROGEN FLUORIDE	0	0	0	0	0	0	10	
WAYNE	ROMULUS	OAKITE PRODUCTS INC	MANGANESE COMPOUNDS	5	0	0	0	500	0	0	
WAYNE	ROMULUS	OAKITE PRODUCTS INC	NICKEL COMPOUNDS	250	0	0	0	500	0	0	
WAYNE	ROMULUS	OAKITE PRODUCTS INC	NITRIC ACID	250	0	0	0	0	0	500	
WAYNE	ROMULUS	OAKITE PRODUCTS INC	SODIUM NITRITE	250	0	0	0	0	0	13,500	



2003 TOXIC CHEMICAL RELEASE INVENTORY
STATE OF MICHIGAN SUMMARY DATA - PART I

County	City	Facility	Chemical	(lbs/year)							Off-site Waste Managed
				Air	Water	Underground Injection	Land Release/ Disposal	Off-site Release/ Disposal	POTW		
WAYNE	ROMULUS	PLASTECH ENGINEERED PRODUCTS, INC.	1,2,4-TRIMETHYLBENZENE	378	0	0	0	0	0	21	
WAYNE	ROMULUS	PLASTECH ENGINEERED PRODUCTS, INC.	ETHYLBENZENE	993	0	0	0	0	0	6,852	
WAYNE	ROMULUS	PLASTECH ENGINEERED PRODUCTS, INC.	METHANOL	512	0	0	0	0	0	1,688	
WAYNE	ROMULUS	PLASTECH ENGINEERED PRODUCTS, INC.	METHYL ETHYL KETONE	1,958	0	0	0	0	0	33,193	
WAYNE	ROMULUS	PLASTECH ENGINEERED PRODUCTS, INC.	METHYL ISOBUTYL KETONE	405	0	0	0	0	0	159	
WAYNE	ROMULUS	PLASTECH ENGINEERED PRODUCTS, INC.	N-BUTYL ALCOHOL	915	0	0	0	0	0	676	
WAYNE	ROMULUS	PLASTECH ENGINEERED PRODUCTS, INC.	TOLUENE	2,615	0	0	0	0	0	267,354	
WAYNE	ROMULUS	PLASTECH ENGINEERED PRODUCTS, INC.	XYLENE (MIXED ISOMERS)	5,770	0	0	0	0	0	33,750	
WAYNE	ROMULUS	SATURN ELECTRONICS CORP	AMMONIA	0	0	0	0	0	0	33,541	
WAYNE	ROMULUS	SATURN ELECTRONICS CORP	COPPER COMPOUNDS	0	0	0	0	0	0	58,392	
WAYNE	ROMULUS	SATURN ELECTRONICS CORP	LEAD	0	0	0	0	0	0	0	
WAYNE	ROMULUS	SATURN ELECTRONICS CORP	NITRIC ACID	0	0	0	0	0	0	0	
WAYNE	ROMULUS	WOODBIDGE ROMULUS CORP	DIETHANOLAMINE	243	0	0	0	0	0	15	
WAYNE	ROMULUS	WOODBIDGE ROMULUS CORP	TOLUENE DIISOCYANATE (MIXED IS	317	0	0	0	0	0	33	
WAYNE	TAYLOR	ARVINMERITOR	CHROMIUM	60	0	0	0	0	0	0	
WAYNE	TAYLOR	ATLAS OIL COMPANY	1,2,4-TRIMETHYLBENZENE	34	0	0	0	0	0	200	
WAYNE	TAYLOR	ATLAS OIL COMPANY	BENZENE	168	0	0	0	0	0	20	
WAYNE	TAYLOR	ATLAS OIL COMPANY	ETHYLBENZENE	97	0	0	0	0	0	20	
WAYNE	TAYLOR	ATLAS OIL COMPANY	N-HEXANE	150	0	0	0	0	0	78	
WAYNE	TAYLOR	ATLAS OIL COMPANY	POLYCYCLIC AROMATIC COMPOUN	0	0	0	0	0	0	0	
WAYNE	TAYLOR	ATLAS OIL COMPANY	TOLUENE	76	0	0	0	0	0	39	
WAYNE	TAYLOR	ATLAS OIL COMPANY	XYLENE (MIXED ISOMERS)	40	0	0	0	0	0	39	
WAYNE	TAYLOR	EFTEC NORTH AMERICA, L.L.C.	BARIUM COMPOUNDS	0	0	0	0	0	0	0	
WAYNE	TAYLOR	EFTEC NORTH AMERICA, L.L.C.	CERTAIN GLYCOL ETHERS	0	0	0	0	0	0	0	
WAYNE	TAYLOR	EFTEC NORTH AMERICA, L.L.C.	DIISOCYANATES	0	0	0	0	1,715	0	0	
WAYNE	TAYLOR	EFTEC NORTH AMERICA, L.L.C.	ETHYLENE GLYCOL	0	0	0	0	0	0	0	
WAYNE	TAYLOR	EFTEC NORTH AMERICA, L.L.C.	LEAD COMPOUNDS	0	0	0	0	11	0	0	
WAYNE	TAYLOR	UNIVAR USA INC.- TAYLOR	ETHYLENE GLYCOL	0	0	0	0	0	0	0	
WAYNE	TAYLOR	UNIVAR USA INC.- TAYLOR	METHANOL	797	0	0	0	0	0	0	
WAYNE	TRENTON	CREST INDUSTRIES, INC.	XYLENE (MIXED ISOMERS)	972	0	0	0	0	0	0	
WAYNE	TRENTON	DAIMLERCHRYSLER CORP - TRENTON ENGINE PLANT	COPPER	1	0	0	0	294	32	51	
WAYNE	TRENTON	DAIMLERCHRYSLER CORP - TRENTON ENGINE PLANT	LEAD	0	0	0	0	6	32	10	
WAYNE	TRENTON	DAIMLERCHRYSLER CORP - TRENTON ENGINE PLANT	MANGANESE	5	0	0	0	900	63	49	
WAYNE	TRENTON	DAIMLERCHRYSLER CORP - TRENTON ENGINE PLANT	NICKEL	0	0	0	0	0	0	0	
WAYNE	TRENTON	DAIMLERCHRYSLER CORP - TRENTON ENGINE PLANT	ZINC COMPOUNDS	0	0	0	0	0	0	0	
WAYNE	TRENTON	DETROIT EDISON CO. TRENTON CHANNEL POWER PLANT	BARIUM COMPOUNDS	1,905	1,100	0	5	590,000	0	0	
WAYNE	TRENTON	DETROIT EDISON CO. TRENTON CHANNEL POWER PLANT	BENZO(G,H,I)PERYLENE	0	0	0	0	0	0	0	
WAYNE	TRENTON	DETROIT EDISON CO. TRENTON CHANNEL POWER PLANT	CHROMIUM COMPOUNDS (EXCEPT	225	240	0	5	22,000	0	0	
WAYNE	TRENTON	DETROIT EDISON CO. TRENTON CHANNEL POWER PLANT	COPPER COMPOUNDS	96	0	0	5	24,000	0	0	
WAYNE	TRENTON	DETROIT EDISON CO. TRENTON CHANNEL POWER PLANT	HYDROCHLORIC ACID AEROSOLS	1,500,005	0	0	0	0	0	0	
WAYNE	TRENTON	DETROIT EDISON CO. TRENTON CHANNEL POWER PLANT	HYDROGEN FLUORIDE	120,005	0	0	0	0	0	0	
WAYNE	TRENTON	DETROIT EDISON CO. TRENTON CHANNEL POWER PLANT	LEAD COMPOUNDS	114	0	0	0	9,002	0	0	
WAYNE	TRENTON	DETROIT EDISON CO. TRENTON CHANNEL POWER PLANT	MANGANESE COMPOUNDS	295	1,200	0	5	33,000	0	0	
WAYNE	TRENTON	DETROIT EDISON CO. TRENTON CHANNEL POWER PLANT	MERCURY COMPOUNDS	150	0	0	0	64	0	0	
WAYNE	TRENTON	DETROIT EDISON CO. TRENTON CHANNEL POWER PLANT	NICKEL COMPOUNDS	235	51	0	5	20,000	0	0	
WAYNE	TRENTON	DETROIT EDISON CO. TRENTON CHANNEL POWER PLANT	POLYCYCLIC AROMATIC COMPOUN	2	0	0	0	11	0	0	
WAYNE	TRENTON	DETROIT EDISON CO. TRENTON CHANNEL POWER PLANT	SULFURIC ACID AEROSOLS	150,005	0	0	0	0	0	0	
WAYNE	TRENTON	DETROIT EDISON CO. TRENTON CHANNEL POWER PLANT	VANADIUM COMPOUNDS	165	490	0	5	49,000	0	0	
WAYNE	TRENTON	DETROIT EDISON CO. TRENTON CHANNEL POWER PLANT	ZINC COMPOUNDS	135	2,300	0	5	32,000	0	0	
WAYNE	TRENTON	DETROIT STEEL CORPORATION - TRENTON PLANT	HYDROCHLORIC ACID AEROSOLS	1,619	0	0	0	0	0	0	
WAYNE	TRENTON	SOLUTIA INC	AMMONIA	78,587	1,461	0	0	34	2,536	0	
WAYNE	TRENTON	SOLUTIA INC	BUTYRALDEHYDE	7,636	0	0	0	57	533	1,806	
WAYNE	TRENTON	SOLUTIA INC	VINYL ACETATE	27,463	0	0	0	0	2,666	12,091	
WAYNE	WAYNE	AMERICAN JETWAY CORPORATION	1,1-DICHLORO-1-FLUOROETHANE	38	0	0	0	0	0	0	



2003 TOXIC CHEMICAL RELEASE INVENTORY
STATE OF MICHIGAN SUMMARY DATA - PART I

County	City	Facility	Chemical	(lbs/year)						Off-site Waste	
				Air	Water	Underground Injection	Land Release/ Disposal	Off-site Release/ Disposal	POTW	Managed	
WAYNE	WAYNE	AMERICAN JETWAY CORPORATION	CERTAIN GLYCOL ETHERS	177	0	0	0	0	0	0	886
WAYNE	WAYNE	AMERICAN JETWAY CORPORATION	DICHLOROMETHANE	66	0	0	0	0	0	0	8,104
WAYNE	WAYNE	AMERICAN JETWAY CORPORATION	METHANOL	13	0	0	0	0	0	0	2,912
WAYNE	WAYNE	AMERICAN JETWAY CORPORATION	METHYL ETHYL KETONE	46	0	0	0	0	0	0	3,799
WAYNE	WAYNE	AMERICAN JETWAY CORPORATION	N-HEXANE	166	0	0	0	0	0	0	16,587
WAYNE	WAYNE	AMERICAN JETWAY CORPORATION	TETRACHLOROETHYLENE	313	0	0	0	0	0	0	16,841
WAYNE	WAYNE	AMERICAN JETWAY CORPORATION	TOLUENE	129	0	0	0	0	0	0	35,075
WAYNE	WAYNE	AMERICAN JETWAY CORPORATION	XYLENE (MIXED ISOMERS)	51	0	0	0	0	0	0	3,672
WAYNE	WAYNE	AMERICAN JETWAY CORPORATION	ZINC COMPOUNDS	4	0	0	0	25	0	0	0
WAYNE	WAYNE	AXCHEM, INC.	ACRYLAMIDE	0	0	0	0	0	0	0	0
WAYNE	WAYNE	AXCHEM, INC.	DIMETHYLAMINE	209	0	0	0	0	0	0	0
WAYNE	WAYNE	AXCHEM, INC.	FORMALDEHYDE	188	0	0	0	0	0	0	420
WAYNE	WAYNE	AXCHEM, INC.	METHANOL	0	0	0	0	0	0	0	0
WAYNE	WAYNE	CUL-MAC INDUSTRIES INC.	CERTAIN GLYCOL ETHERS	0	0	0	0	0	0	0	0
WAYNE	WAYNE	CUL-MAC INDUSTRIES INC.	METHANOL	500	0	0	0	0	0	0	0
WAYNE	WAYNE	FORD MOTOR CO. MICHIGAN TRUCK PLANT	1,2,4-TRIMETHYLBENZENE	62,900	0	0	0	0	0	0	16,990
WAYNE	WAYNE	FORD MOTOR CO. MICHIGAN TRUCK PLANT	4,4'-ISOPROPYLIDENEDIPHENOL	0	0	0	0	25	0	0	0
WAYNE	WAYNE	FORD MOTOR CO. MICHIGAN TRUCK PLANT	BENZENE	132	0	0	0	0	0	0	31
WAYNE	WAYNE	FORD MOTOR CO. MICHIGAN TRUCK PLANT	BENZO(G,H,I)PERYLENE	0	0	0	0	0	0	0	0
WAYNE	WAYNE	FORD MOTOR CO. MICHIGAN TRUCK PLANT	CERTAIN GLYCOL ETHERS	43,730	0	0	0	0	7,700	0	46,160
WAYNE	WAYNE	FORD MOTOR CO. MICHIGAN TRUCK PLANT	COPPER	250	0	0	0	0	0	0	25,000
WAYNE	WAYNE	FORD MOTOR CO. MICHIGAN TRUCK PLANT	CYCLOHEXANE	5	0	0	0	0	0	0	21
WAYNE	WAYNE	FORD MOTOR CO. MICHIGAN TRUCK PLANT	ETHYLBENZENE	27,690	0	0	0	0	0	0	94,191
WAYNE	WAYNE	FORD MOTOR CO. MICHIGAN TRUCK PLANT	ETHYLENE GLYCOL	18	0	0	0	0	6,300	0	3,200
WAYNE	WAYNE	FORD MOTOR CO. MICHIGAN TRUCK PLANT	LEAD COMPOUNDS	5	0	0	0	64	30	0	0
WAYNE	WAYNE	FORD MOTOR CO. MICHIGAN TRUCK PLANT	MANGANESE COMPOUNDS	15	0	0	0	10,000	180	0	250
WAYNE	WAYNE	FORD MOTOR CO. MICHIGAN TRUCK PLANT	METHANOL	14,500	0	0	0	0	0	0	34
WAYNE	WAYNE	FORD MOTOR CO. MICHIGAN TRUCK PLANT	METHYL ETHYL KETONE	10,290	0	0	0	0	0	0	846
WAYNE	WAYNE	FORD MOTOR CO. MICHIGAN TRUCK PLANT	METHYL ISOBUTYL KETONE	20,100	0	0	0	0	0	0	1,156
WAYNE	WAYNE	FORD MOTOR CO. MICHIGAN TRUCK PLANT	METHYL TERT-BUTYL ETHER	1,280	0	0	0	0	0	0	77
WAYNE	WAYNE	FORD MOTOR CO. MICHIGAN TRUCK PLANT	N-BUTYL ALCOHOL	110,620	0	0	0	0	0	0	311
WAYNE	WAYNE	FORD MOTOR CO. MICHIGAN TRUCK PLANT	N-HEXANE	2,030	0	0	0	0	0	0	36
WAYNE	WAYNE	FORD MOTOR CO. MICHIGAN TRUCK PLANT	NITRATE COMPOUNDS	0	0	0	0	0	67,000	0	0
WAYNE	WAYNE	FORD MOTOR CO. MICHIGAN TRUCK PLANT	POLYCYCLIC AROMATIC COMPOUN	0	0	0	0	0	0	0	0
WAYNE	WAYNE	FORD MOTOR CO. MICHIGAN TRUCK PLANT	SODIUM NITRITE	0	0	0	0	0	0	0	0
WAYNE	WAYNE	FORD MOTOR CO. MICHIGAN TRUCK PLANT	TOLUENE	2,670	0	0	0	0	0	0	935
WAYNE	WAYNE	FORD MOTOR CO. MICHIGAN TRUCK PLANT	XYLENE (MIXED ISOMERS)	136,000	0	0	0	4	0	0	500,981
WAYNE	WAYNE	FORD MOTOR CO. MICHIGAN TRUCK PLANT	ZINC COMPOUNDS	32	0	0	0	13,530	240	0	250
WAYNE	WAYNE	FORD MOTOR CO. WAYNE ASSEMBLY	1,2,4-TRIMETHYLBENZENE	52,720	0	0	0	0	0	0	6,754
WAYNE	WAYNE	FORD MOTOR CO. WAYNE ASSEMBLY	BENZENE	60	0	0	0	0	0	0	130
WAYNE	WAYNE	FORD MOTOR CO. WAYNE ASSEMBLY	BENZO(G,H,I)PERYLENE	0	0	0	0	0	0	0	0
WAYNE	WAYNE	FORD MOTOR CO. WAYNE ASSEMBLY	CERTAIN GLYCOL ETHERS	46,820	0	0	0	0	5,400	0	74
WAYNE	WAYNE	FORD MOTOR CO. WAYNE ASSEMBLY	COPPER	250	0	0	0	0	0	0	23,000
WAYNE	WAYNE	FORD MOTOR CO. WAYNE ASSEMBLY	CYCLOHEXANE	2	0	0	0	0	0	0	88
WAYNE	WAYNE	FORD MOTOR CO. WAYNE ASSEMBLY	ETHYLBENZENE	44,530	0	0	0	0	0	0	23,500
WAYNE	WAYNE	FORD MOTOR CO. WAYNE ASSEMBLY	ETHYLENE GLYCOL	0	0	0	0	0	1,400	0	14,000
WAYNE	WAYNE	FORD MOTOR CO. WAYNE ASSEMBLY	LEAD COMPOUNDS	1	0	0	0	0	0	0	0
WAYNE	WAYNE	FORD MOTOR CO. WAYNE ASSEMBLY	MANGANESE COMPOUNDS	0	0	0	0	4,500	810	0	0
WAYNE	WAYNE	FORD MOTOR CO. WAYNE ASSEMBLY	METHANOL	9,200	0	0	0	0	0	0	14
WAYNE	WAYNE	FORD MOTOR CO. WAYNE ASSEMBLY	METHYL ETHYL KETONE	8,600	0	0	0	0	0	0	13
WAYNE	WAYNE	FORD MOTOR CO. WAYNE ASSEMBLY	METHYL ISOBUTYL KETONE	38,730	0	0	0	0	0	0	81,929
WAYNE	WAYNE	FORD MOTOR CO. WAYNE ASSEMBLY	METHYL TERT-BUTYL ETHER	500	0	0	0	0	0	0	330
WAYNE	WAYNE	FORD MOTOR CO. WAYNE ASSEMBLY	N-BUTYL ALCOHOL	96,600	0	0	0	0	0	0	8,990
WAYNE	WAYNE	FORD MOTOR CO. WAYNE ASSEMBLY	N-HEXANE	1,200	0	0	0	0	0	0	150



2003 TOXIC CHEMICAL RELEASE INVENTORY
STATE OF MICHIGAN SUMMARY DATA - PART I

County	City	Facility	Chemical	(lbs/year)						Off-site Waste Managed
				Air	Water	Underground Injection	Land Release/ Disposal	Off-site Release/ Disposal	POTW	
WAYNE	WAYNE	FORD MOTOR CO. WAYNE ASSEMBLY	NITRATE COMPOUNDS	0	0	0	0	1	29,000	0
WAYNE	WAYNE	FORD MOTOR CO. WAYNE ASSEMBLY	POLYCYCLIC AROMATIC COMPOUN	140	0	0	0	0	0	0
WAYNE	WAYNE	FORD MOTOR CO. WAYNE ASSEMBLY	SODIUM NITRITE	0	0	0	0	0	0	0
WAYNE	WAYNE	FORD MOTOR CO. WAYNE ASSEMBLY	TOLUENE	3,000	0	0	0	0	0	463
WAYNE	WAYNE	FORD MOTOR CO. WAYNE ASSEMBLY	XYLENE (MIXED ISOMERS)	212,600	0	0	0	0	0	117,470
WAYNE	WAYNE	FORD MOTOR CO. WAYNE ASSEMBLY	ZINC COMPOUNDS	19	0	0	0	6,900	170	0
WAYNE	WAYNE	FORD MOTOR CO. WAYNE INTEGRAL STAMPING	COPPER	250	0	0	0	0	0	42,000
WAYNE	WAYNE	FORD MOTOR CO. WAYNE INTEGRAL STAMPING	ETHYLBENZENE	4	0	0	0	0	0	0
WAYNE	WAYNE	FORD MOTOR CO. WAYNE INTEGRAL STAMPING	LEAD COMPOUNDS	250	0	0	0	0	0	250
WAYNE	WAYNE	FORD MOTOR CO. WAYNE INTEGRAL STAMPING	N-HEXANE	330	0	0	0	0	0	0
WAYNE	WAYNE	FORD MOTOR CO. WAYNE INTEGRAL STAMPING	TOLUENE	1	0	0	0	0	0	0
WAYNE	WAYNE	FORD MOTOR CO. WAYNE INTEGRAL STAMPING	XYLENE (MIXED ISOMERS)	17	0	0	0	0	0	0
WAYNE	WAYNE	FORD MOTOR CO. WAYNE INTEGRAL STAMPING	ZINC COMPOUNDS	5	0	0	0	200	0	0
WAYNE	WAYNE	UNISTRUT CORP	LEAD	0	4	0	0	0	1	145
WAYNE	WAYNE	UNISTRUT CORP	MANGANESE	0	12	0	0	0	1	9,791
WAYNE	WESTLAND	COLLINS & AIKMAN	DIISOCYANATES	10	0	0	0	0	0	0
WAYNE	WESTLAND	JETRION	METHANOL	750	0	0	0	0	0	7,145
WAYNE	WESTLAND	JETRION	METHYL ETHYL KETONE	631	0	0	0	0	0	7,145
WAYNE	WESTLAND	RED SPOT WESTLAND, INC.	1,2,4-TRIMETHYLBENZENE	1,249	0	0	0	0	0	9,790
WAYNE	WESTLAND	RED SPOT WESTLAND, INC.	CERTAIN GLYCOL ETHERS	7,272	0	0	0	0	0	57,414
WAYNE	WESTLAND	RED SPOT WESTLAND, INC.	ETHYLBENZENE	2,744	0	0	0	0	0	21,642
WAYNE	WESTLAND	RED SPOT WESTLAND, INC.	METHYL ETHYL KETONE	5,659	0	0	0	0	0	44,583
WAYNE	WESTLAND	RED SPOT WESTLAND, INC.	METHYL ISOBUTYL KETONE	4,396	0	0	0	0	0	34,679
WAYNE	WESTLAND	RED SPOT WESTLAND, INC.	N-BUTYL ALCOHOL	4,713	0	0	0	0	0	37,232
WAYNE	WESTLAND	RED SPOT WESTLAND, INC.	N-METHYL-2-PYRROLIDONE	959	0	0	0	0	0	7,415
WAYNE	WESTLAND	RED SPOT WESTLAND, INC.	TOLUENE	6,768	0	0	0	0	0	53,146
WAYNE	WESTLAND	RED SPOT WESTLAND, INC.	XYLENE (MIXED ISOMERS)	4,286	0	0	0	0	0	33,704
WAYNE	WIXOM	ADEPT PLASTIC FINISHING, INC.	METHYL ETHYL KETONE	17,541	0	0	0	0	0	118,461
WAYNE	WIXOM	ADEPT PLASTIC FINISHING, INC.	METHYL ETHYL KETONE	7,303	0	0	0	0	0	28,418
WAYNE	WOODHAVEN	EXXONMOBIL OIL CORP. WOODHAVEN TERMINAL	1,2,4-TRIMETHYLBENZENE	201	0	0	0	286	0	0
WAYNE	WOODHAVEN	EXXONMOBIL OIL CORP. WOODHAVEN TERMINAL	BENZENE	1,608	0	0	0	228	0	0
WAYNE	WOODHAVEN	EXXONMOBIL OIL CORP. WOODHAVEN TERMINAL	BENZO(G,H,I)PERYLENE	0	0	0	0	0	0	0
WAYNE	WOODHAVEN	EXXONMOBIL OIL CORP. WOODHAVEN TERMINAL	ETHYLBENZENE	239	0	0	0	206	0	0
WAYNE	WOODHAVEN	EXXONMOBIL OIL CORP. WOODHAVEN TERMINAL	LEAD COMPOUNDS	0	0	0	0	0	0	0
WAYNE	WOODHAVEN	EXXONMOBIL OIL CORP. WOODHAVEN TERMINAL	N-HEXANE	2,029	0	0	0	320	0	0
WAYNE	WOODHAVEN	EXXONMOBIL OIL CORP. WOODHAVEN TERMINAL	POLYCYCLIC AROMATIC COMPOUN	0	0	0	0	0	0	0
WAYNE	WOODHAVEN	EXXONMOBIL OIL CORP. WOODHAVEN TERMINAL	TOLUENE	1,917	0	0	0	627	0	0
WAYNE	WOODHAVEN	EXXONMOBIL OIL CORP. WOODHAVEN TERMINAL	XYLENE (MIXED ISOMERS)	1,031	0	0	0	799	0	0
WAYNE	WOODHAVEN	FORD MOTOR CO. WOODHAVEN FORGING PLANT	MANGANESE	0	0	0	0	0	0	334,000
WAYNE	WOODHAVEN	FORD MOTOR CO. WOODHAVEN STAMPING PLANT	COPPER	250	0	0	0	4	0	64,000
WAYNE	WOODHAVEN	FORD MOTOR CO. WOODHAVEN STAMPING PLANT	LEAD	0	0	0	0	0	0	0
WAYNE	WOODHAVEN	MARATHON ASHLAND PETROLEUM LLC - WOODHAVEN TER	1,2,4-TRIMETHYLBENZENE	485	0	0	0	0	0	0
WAYNE	WOODHAVEN	MARATHON ASHLAND PETROLEUM LLC - WOODHAVEN TER	BENZENE	554	0	0	0	0	0	0
WAYNE	WOODHAVEN	MARATHON ASHLAND PETROLEUM LLC - WOODHAVEN TER	METHYL TERT-BUTYL ETHER	1,039	0	0	0	0	0	0
WAYNE	WOODHAVEN	MARATHON ASHLAND PETROLEUM LLC - WOODHAVEN TER	PROPYLENE	1,478	0	0	0	0	0	0
WAYNE	WOODHAVEN	MARATHON ASHLAND PETROLEUM LLC - WOODHAVEN TER	TOLUENE	1,247	0	0	0	0	0	0
WAYNE	WOODHAVEN	MARATHON ASHLAND PETROLEUM LLC - WOODHAVEN TER	XYLENE (MIXED ISOMERS)	1,386	0	0	0	0	0	0
WAYNE	WYANDOTTE	BASF CORPORATION	ACRYLONITRILE	336	5	0	5	0	60	2,503
WAYNE	WYANDOTTE	BASF CORPORATION	COPPER COMPOUNDS	0	0	0	0	15	39	0
WAYNE	WYANDOTTE	BASF CORPORATION	DIAMINOTOLUENE (MIXED ISOMERS)	11	90	0	4	0	90	1,287
WAYNE	WYANDOTTE	BASF CORPORATION	DIISOCYANATES	1,550	0	0	28	0	17	16,100
WAYNE	WYANDOTTE	BASF CORPORATION	BASF CORPORATION	88	240	0	12	0	390	380
WAYNE	WYANDOTTE	BASF CORPORATION	NITRATE COMPOUNDS	0	0	0	0	0	160,000	4,500
WAYNE	WYANDOTTE	BASF CORPORATION	NITRIC ACID	10	0	0	0	0	0	0



2003 TOXIC CHEMICAL RELEASE INVENTORY
STATE OF MICHIGAN SUMMARY DATA - PART I

County	City	Facility	Chemical	(lbs/year)						
				Air	Water	Underground Injection	Land Release/Disposal	Off-site Release/Disposal	POTW	Off-site Waste Managed
WAYNE	WYANDOTTE	BASF CORPORATION	N-METHYL-2-PYRROLIDONE	2,220	370	0	12	0	25	107,000
WAYNE	WYANDOTTE	BASF CORPORATION	PROPYLENE OXIDE	970	12	0	54	0	23,000	380
WAYNE	WYANDOTTE	BASF CORPORATION	SEC-BUTYL ALCOHOL	218	5	0	1	0	36	1,700
WAYNE	WYANDOTTE	BASF CORPORATION	STYRENE	320	36	0	7	0	58	2,604
WAYNE	WYANDOTTE	BASF CORPORATION	TOLUENE DIISOCYANATE (MIXED IS	31	0	0	17	0	0	353
WAYNE	WYANDOTTE	CADON PLATING COMPANY	CERTAIN GLYCOL ETHERS	7,743	0	0	0	0	0	0
WAYNE	WYANDOTTE	CADON PLATING COMPANY	CHROMIUM COMPOUNDS (EXCEPT	0	0	0	0	9	33	0
WAYNE	WYANDOTTE	CADON PLATING COMPANY	NITRATE COMPOUNDS	0	0	0	0	51,328	0	0
WAYNE	WYANDOTTE	CADON PLATING COMPANY	NITRIC ACID	28	0	0	0	0	0	0
WAYNE	WYANDOTTE	CADON PLATING COMPANY	ZINC COMPOUNDS	0	0	0	0	7,832	142	0
WAYNE	WYANDOTTE	DETROIT TUBULAR RIVET	DICHLOROMETHANE	16,709	0	0	0	0	0	0
WAYNE	WYANDOTTE	DETROIT TUBULAR RIVET	ZINC COMPOUNDS	0	0	0	0	5,260	35	0
WAYNE	WYANDOTTE	WYANDOTTE DEPARTMENT OF MUNICIPAL SERVICES	HYDROCHLORIC ACID AEROSOLS	285,127	0	0	0	0	0	0
WAYNE	WYANDOTTE	WYANDOTTE DEPARTMENT OF MUNICIPAL SERVICES	LEAD COMPOUNDS	11	5	0	0	314	0	0
WAYNE	WYANDOTTE	WYANDOTTE DEPARTMENT OF MUNICIPAL SERVICES	MERCURY	8	0	0	0	7	0	0
WEXFORD	CADILLAC	AAR MOBILITY SYSTEMS	TOLUENE	14,681	1	0	0	0	0	1,847
WEXFORD	CADILLAC	AVON AUTOMOTIVE PLANT 1	2-MERCAPTOBENZOTHAZOLE	138	0	0	0	0	3	0
WEXFORD	CADILLAC	AVON AUTOMOTIVE PLANT 1	ANTIMONY COMPOUNDS	6	0	0	0	0	0	0
WEXFORD	CADILLAC	AVON AUTOMOTIVE PLANT 1	DI(2-ETHYLHEXYL) PHTHALATE	206	0	0	0	0	24	0
WEXFORD	CADILLAC	AVON AUTOMOTIVE PLANT 1	ETHYLENE THIOUREA	55	0	0	0	0	1	0
WEXFORD	CADILLAC	AVON AUTOMOTIVE PLANT 1	LEAD COMPOUNDS	0	0	0	0	0	0	0
WEXFORD	CADILLAC	AVON AUTOMOTIVE PLANT 1	NICKEL COMPOUNDS	102	0	0	0	0	13	0
WEXFORD	CADILLAC	AVON AUTOMOTIVE PLANT 1	NITRATE COMPOUNDS	0	0	0	0	0	160,800	0
WEXFORD	CADILLAC	AVON AUTOMOTIVE PLANT 1	SODIUM NITRITE	0	0	0	0	0	79,200	0
WEXFORD	CADILLAC	AVON AUTOMOTIVE PLANT 1	THIRAM	63	0	0	0	0	1	0
WEXFORD	CADILLAC	AVON AUTOMOTIVE PLANT 1	TOLUENE	43,088	0	0	0	2,323	0	0
WEXFORD	CADILLAC	AVON AUTOMOTIVE PLANT 1	ZINC COMPOUNDS	514	0	0	0	0	65	0
WEXFORD	CADILLAC	FIBER-TECH INDUSTRIES - CADILLAC	STYRENE	26,480	0	0	0	0	0	4,627
WEXFORD	CADILLAC	FOUR WINNS BOATS (CRUISER DIVISION)	DIISOCYANATES	0	0	0	0	0	0	0
WEXFORD	CADILLAC	FOUR WINNS BOATS (CRUISER DIVISION)	METHYL METHACRYLATE	19,650	0	0	0	0	0	1,271
WEXFORD	CADILLAC	FOUR WINNS BOATS (CRUISER DIVISION)	STYRENE	122,104	0	0	0	0	0	5,570
WEXFORD	CADILLAC	FOUR WINNS BOATS (ENGINEERING DIVISION)	STYRENE	9,538	0	0	0	0	0	0
WEXFORD	CADILLAC	FOUR WINNS BOATS (SPORT DIVISION)	DIISOCYANATES	0	0	0	0	0	0	0
WEXFORD	CADILLAC	FOUR WINNS BOATS (SPORT DIVISION)	METHYL METHACRYLATE	44,646	0	0	0	0	0	984
WEXFORD	CADILLAC	FOUR WINNS BOATS (SPORT DIVISION)	STYRENE	225,544	0	0	0	0	0	8,333
WEXFORD	CADILLAC	HAYES LEMMERZ INTERNATIONAL INC - CADILLAC, INC	ALUMINUM OXIDE (FIBROUS FORMS	0	0	0	0	259,056	0	0
WEXFORD	CADILLAC	HAYES LEMMERZ INTERNATIONAL INC - CADILLAC, INC	DIISOCYANATES	0	0	0	0	250	0	0
WEXFORD	CADILLAC	HAYES LEMMERZ INTERNATIONAL INC - CADILLAC, INC	MANGANESE	666	0	0	0	0	0	0
WEXFORD	CADILLAC	HAYES LEMMERZ INTERNATIONAL INC - CADILLAC, INC	MOLYBDENUM TRIOXIDE	0	0	0	0	1,150	5	0
WEXFORD	CADILLAC	HAYES LEMMERZ INTERNATIONAL INC - CADILLAC, INC	PHENOL	0	0	0	0	3,882	0	0
WEXFORD	CADILLAC	PAULSTRA CRC, CADILLAC DIVISION	METHYL ISOBUTYL KETONE	28,264	0	0	0	0	0	0
WEXFORD	CADILLAC	PAULSTRA CRC, CADILLAC DIVISION	TOLUENE	68,029	0	0	0	0	0	2,196
WEXFORD	CADILLAC	PAULSTRA CRC, CADILLAC DIVISION	XYLENE (MIXED ISOMERS)	23,779	0	0	0	0	0	2,196

**2003 TOXIC CHEMICAL RELEASE INVENTORY
STATE OF MICHIGAN SUMMARY REPORT**

PART II



2003 TOXIC CHEMICAL RELEASE INVENTORY
STATE OF MICHIGAN SUMMARY DATA - PART II

				----- (lbs/year) -----						
County	City	Facility	Chemical	Air	Water	Underground	Land	Off-site	Off-site Waste	
						Injection	Release/ Disposal	Release/ Disposal	POTW	Managed
ALPENA	ALPENA	LAFARGE NORTH AMERICA INC	DIOXIN AND DIOXIN-LIKE COMPOUNDS	0.750	0.000	0.000	0.760	0.000	0.000	0.000
BAY	ESSEXVILLE	CONSUMERS ENERGY - DE KARN-JC WEADOCK GENERATIN	DIOXIN AND DIOXIN-LIKE COMPOUNDS	0.770	0.000	0.000	0.000	0.000	0.000	0.000
BRANCH	COLDWATER	ALCHEM ALUMINUM, INC.	DIOXIN AND DIOXIN-LIKE COMPOUNDS	1.000	0.000	0.000	0.000	54.170	0.000	0.000
BRANCH	COLDWATER	IMCO RECYCLING OF MICHIGAN LLC	DIOXIN AND DIOXIN-LIKE COMPOUNDS	0.710	0.000	0.000	0.000	70.710	0.000	0.000
CHARLEVOIX	CHARLEVOIX	CEMEX INC	DIOXIN AND DIOXIN-LIKE COMPOUNDS	0.144	0.000	0.000	0.000	0.000	0.000	0.000
DELTA	ESCANABA	ESCANABA PAPER COMPANY	DIOXIN AND DIOXIN-LIKE COMPOUNDS	0.399	0.000	0.000	0.892	0.000	0.000	0.000
DICKINSON	QUINNESEC	INTERNATIONAL PAPER COMPANY	DIOXIN AND DIOXIN-LIKE COMPOUNDS	0.659	0.000	0.000	0.448	0.000	0.000	0.000
DICKINSON	SAGOLA	LOUISIANA-PACIFIC CORP. SAGOLA OSB	DIOXIN AND DIOXIN-LIKE COMPOUNDS	0.109	0.000	0.000	0.000	0.000	0.000	0.000
INGHAM	LANSING	LANSING BOARD OF WATER & LIGHT - ECKERT STATION	DIOXIN AND DIOXIN-LIKE COMPOUNDS	2.026	0.000	0.000	0.000	0.000	0.000	0.000
INGHAM	LANSING	LANSING BOARD OF WATER & LIGHT - ERICKSON STATION	DIOXIN AND DIOXIN-LIKE COMPOUNDS	0.602	0.000	0.000	0.000	0.000	0.000	0.000
KALAMAZOO	KALAMAZOO	PHARMACIA & UPJOHN COMPANY	DIOXIN AND DIOXIN-LIKE COMPOUNDS	0.106	0.000	0.000	0.000	0.000	0.000	0.000
MANISTEE	FILER CITY	PACKAGING CORP OF AMERICA	DIOXIN AND DIOXIN-LIKE COMPOUNDS	0.176	0.000	0.000	0.000	0.012	0.000	0.000
MANISTEE	FILER CITY	T.E.S. FILER CITY STATION	DIOXIN AND DIOXIN-LIKE COMPOUNDS	0.340	0.000	0.000	0.000	0.000	0.000	0.000
MARQUETTE	MARQUETTE	MARQUETTE BOARD OF LIGHT & POWER	DIOXIN AND DIOXIN-LIKE COMPOUNDS	0.268	0.000	0.000	0.000	0.000	0.000	0.000
MARQUETTE	MARQUETTE	WISCONSIN ELECTRIC POWER - PRESQUE ISLE POWER PLA	DIOXIN AND DIOXIN-LIKE COMPOUNDS	0.742	0.000	0.000	0.000	0.000	0.000	0.000
MIDLAND	MIDLAND	DOW CHEMICAL COMPANY - MIDLAND OPERATIONS	DIOXIN AND DIOXIN-LIKE COMPOUNDS	0.608	0.894	0.000	16,253.500	0.000	0.000	0.000
MONROE	DUNDEE	HOLCIM (US) INC - DUNDEE PLANT	DIOXIN AND DIOXIN-LIKE COMPOUNDS	0.166	0.000	0.000	0.000	0.000	0.000	0.000
MONROE	ERIE	CONSUMERS ENERGY - JR WHITING GENERATING PLANT	DIOXIN AND DIOXIN-LIKE COMPOUNDS	0.180	0.000	0.000	0.000	0.000	0.000	0.000
MONROE	MONROE	DETROIT EDISON CO. MONROE POWER PLANT	DIOXIN AND DIOXIN-LIKE COMPOUNDS	1.320	0.000	0.000	0.000	0.000	0.000	0.000
MUSKEGON	MUSKEGON	CONSUMERS ENERGY - BC COBB GENERATING PLANT	DIOXIN AND DIOXIN-LIKE COMPOUNDS	0.190	0.000	0.000	0.000	0.000	0.000	0.000
MUSKEGON	MUSKEGON	S. D. WARREN COMPANY	DIOXIN AND DIOXIN-LIKE COMPOUNDS	0.291	0.000	0.000	0.000	0.000	0.296	0.000
OAKLAND	PONTIAC	FREIBORNE INDUSTRIES INC.	DIOXIN AND DIOXIN-LIKE COMPOUNDS	0.000	0.000	0.000	0.000	0.000	0.000	0.000
ONTONAGON	ONTONAGON	STONE CONTAINER CORPORATION	DIOXIN AND DIOXIN-LIKE COMPOUNDS	0.159	0.000	0.000	0.017	0.000	0.000	0.000
OTSEGO	GAYLORD	GEORGIA-PACIFIC CORP. (GAYLORD PARTICLEBOARD PLA	DIOXIN AND DIOXIN-LIKE COMPOUNDS	0.140	0.000	0.000	0.000	0.008	0.000	0.000
OTTAWA	GRAND HAVEN	GRAND HAVEN BOARD OF LIGHT AND POWER J.B. SIMS GE	DIOXIN AND DIOXIN-LIKE COMPOUNDS	0.390	0.000	0.000	0.000	0.000	0.000	0.000
OTTAWA	HOLLAND	HOLLAND BPW, JAMES DE YOUNG GENERATION STATION	DIOXIN AND DIOXIN-LIKE COMPOUNDS	0.277	0.000	0.000	0.000	0.000	0.000	0.000
OTTAWA	WEST OLIVE	CONSUMERS ENERGY - J H CAMPBELL GENERATING PLAN	DIOXIN AND DIOXIN-LIKE COMPOUNDS	0.750	0.000	0.000	0.000	0.000	0.000	0.000
SAGINAW	SAGINAW	ALCHEM ALUMINUM, INC.	DIOXIN AND DIOXIN-LIKE COMPOUNDS	0.360	0.000	0.000	0.000	35.310	0.000	0.000
SAGINAW	SAGINAW	GM POWERTRAIN - SAGINAW METAL CASTING OPERATIONS	DIOXIN AND DIOXIN-LIKE COMPOUNDS	0.550	0.000	0.000	0.060	0.000	0.000	0.000
ST CLAIR	AVOCA	DETROIT EDISON CO. GREENWOOD ENERGY CENTER	DIOXIN AND DIOXIN-LIKE COMPOUNDS	0.232	0.000	0.000	0.000	0.000	0.000	0.000
ST CLAIR	CHINA TWP	DETROIT EDISON CO. BELLE RIVER POWER PLANT	DIOXIN AND DIOXIN-LIKE COMPOUNDS	0.612	0.000	0.000	0.000	0.000	0.000	0.000
ST CLAIR	EAST CHINA TWP	DETROIT EDISON CO. ST. CLAIR POWER PLANT	DIOXIN AND DIOXIN-LIKE COMPOUNDS	0.534	0.000	0.000	0.000	0.000	0.000	0.000
WAYNE	DETROIT	GM MLCG DETROIT/HAMTRAMCK ASSEMBLY CENTER	DIOXIN AND DIOXIN-LIKE COMPOUNDS	0.123	0.000	0.000	0.000	0.000	0.000	0.000
WAYNE	RIVER ROUGE	DETROIT EDISON CO. RIVER ROUGE POWER PLANT	DIOXIN AND DIOXIN-LIKE COMPOUNDS	0.202	0.000	0.000	0.000	0.000	0.000	0.000
WAYNE	TRENTON	DETROIT EDISON CO. TRENTON CHANNEL POWER PLANT	DIOXIN AND DIOXIN-LIKE COMPOUNDS	0.277	0.000	0.000	0.000	0.000	0.000	0.000

Appendix A. EPCRA Section 313 Listed PBT Chemicals and Activity Thresholds

Chemical	Threshold (in pounds unless otherwise noted)
ALDRIN	100
BENZO(G,H,I)PERYLENE ?	10
CHLORDANE	10
DIOXIN AND DIOXIN-LIKE COMPOUNDS ?	0.1 grams
HEPTACHLOR	10
HEXACHLOROBENZENE	10
ISODRIN	10
LEAD *	100
LEAD COMPOUNDS *	100
MERCURY	10
MERCURY COMPOUNDS	10
METHOXYCHLOR	100
OCTACHLOROSTYRENE ?	10
PENDIMETHALIN	100
PENTACHLOROBENZENE ?	10
POLYCHLORINATED BIPHENYLS	10
POLYCYCLIC AROMATIC COMPOUNDS +	100
TETRABROMOBISPHENOL A (TBBPA) ?	100
TOXAPHENE	10
TRIFLURALIN	100

Note: PBT chemical reporting effective for 2000 reporting year, except lead and lead compounds which were effective for 2001.

? New chemical subject to EPCRA Section 313 reporting beginning with Report Year 2000.

+ Two new chemicals added to PAC category; 21 chemicals now included in PAC category.

* Thresholds effective for 2001 reporting year