

2004 Toxic Chemical Release Inventory

Summary Report

Jennifer M. Granholm, Governor

Steven E. Chester, Director

www.michigan.gov/deq

800-662-9278

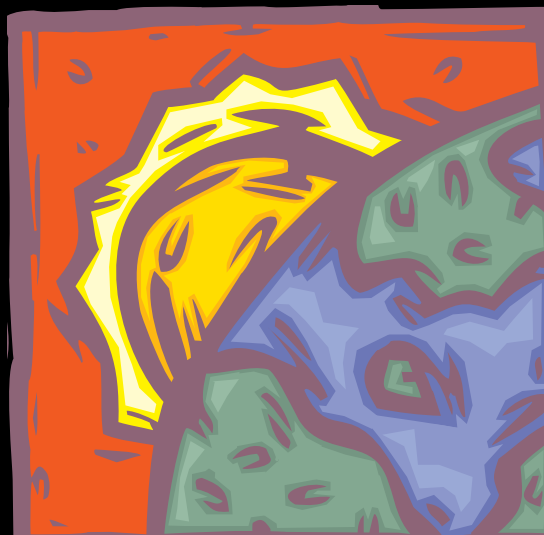

Jennifer M. Granholm, Governor • Steven E. Chester, Director
Internet: www.michigan.gov/deqsara
Environmental Assistance Center: 800-662-9278



For information or assistance on this publication, contact the:
MDEQ Environmental Science and Services Division
SARA Title III Program
P.O. Box 30457
Lansing, MI 48909-7957
517-373-8481



The Michigan Department of Environmental Quality (MDEQ) will not discriminate against any individual or group on the basis of race, sex, religion, age, national origin, color, marital status, disability, or political beliefs. Questions or concerns should be directed to the MDEQ Office of Human Resources, P.O. Box 30473, Lansing, MI 48909.

2004 TOXIC CHEMICAL RELEASE INVENTORY STATE OF MICHIGAN SUMMARY REPORT

This is a report on the chemical releases and waste management activities of Michigan facilities that are subject to the environmental reporting requirements described in Section 313 of the federal Emergency Planning and Community Right-to-Know Act (EPCRA) of 1986, also known as Title III of the Superfund and Reauthorization Act (SARA Title III), and the Pollution Prevention Act of 1990. A complete list of the 650 reportable toxic chemicals and chemical compound categories are listed in the Code of Federal Regulations, CFR40 372.65.

The data in this summary report are based on chemical reports submitted to the State of Michigan for Report Year (RY) 2004 and verified as of February 15, 2007. Statewide totals are shown in Table 1.

Table 1. Michigan Toxic Chemical Releases and Transfers (lbs./year) – Report Year 2004

	<i>Totals</i>
Number of Facilities	934
<i>On-site Disposal</i>	
Underground Injection Class I Wells	1,803,481
Land Disposal (RCRA and Other Landfills)	4,986,738
<i>On-site Releases or Other Disposal</i>	
Air Releases	48,188,261
Surface Water Discharges	902,205
Land Releases (Surface Impoundment and Land Application)	7,046,205
Total On-site Releases and Disposal	62,926,890
<i>Off-site Disposal</i>	
Off-site Disposal (Landfills and Class I Injection Wells)	32,040,321
Other Off-site Disposal and Releases	4,008,416
Total Off-site Releases and Disposal	36,048,737
Total On- and Off-site Releases and Disposal	98,975,628
POTW Discharges	10,494,058
Waste managed off-site	
Energy Recovery	131,201,527
Recycled	95,008,000
Treated	21,150,395
Total Transfers Off-site for Further Waste Management	257,853,980

Facility data in this report are arranged alphabetically by county and city. For each chemical reported by a facility, the amount released to a specific media or transferred is shown. Quantities are reported in pounds per year except for dioxin and dioxin-like compounds, which is reported in grams per year. Part I presents facility chemical data except for dioxin and dioxin-like compounds. Part II presents data on dioxin and dioxin-like compounds.

Who must report under TRI?

All facilities in the U.S. are required to report under Section 313 of SARA Title III if they:

- Are in one of the covered industrial sectors based on Standard Industrial Classification (SIC) codes or a federal facility. Covered industrial sectors include manufacturing—SIC groups 20-39, and non-manufacturing industrial sectors of metal mining—SIC group 10 (except 1011, 1081 and 1094); coal mining—SIC group 12 (except 1241); electrical utilities—SIC 4911, 4931 and 4939; treatment, storage, and disposal facilities—SIC 4953; solvent recovery services—SIC 7389; chemical distributors—SIC 5169, and petroleum bulk terminals—SIC 5171; *and*
- Employ the equivalent of ten or more full-time employees; *and*
- Manufacture (including import) 25,000 pounds or more of a listed toxic chemical, or process 25,000 pounds or more of a listed toxic chemical, or otherwise use in any other manner 10,000 pounds or more of a listed toxic chemical that are not persistent, bioaccumulative or toxic (PBT) during the calendar year,
Or exceed the lower activity threshold for PBT chemicals (see Appendix A).

What is reported?

- Facility contacts and affiliation;
- Information on releases of TRI chemicals to the environment;
- Information on transport of TRI chemicals in wastes to off-site locations for disposal or release, recycling, treatment, or to be used for energy recovery;
- Information on pollution prevention activities undertaken by the facility for each reported TRI chemical.

What constitutes a TRI release or disposal on- and off-site?

An *on-site* release or disposal is a release of a listed toxic chemical directly to air, water (surface water, streams), surface impoundment or land application, and disposal to on-site RCRA Subtitle C or other landfill or to Class I underground injection wells. An *off-site* release or disposal is a transfer to other off-site locations for disposal to a RCRA Subtitle C or other landfill or to Class I underground injection wells, or release to surface impoundment, land application, or some other means of disposal.

What constitutes a TRI transfer off-site for further waste management?

Chemicals in wastes transported to facilities for treatment, recycling, or to be used for energy recovery are considered off-site transfers for further waste management. This includes waste materials discharged to publicly owned treatment works (POTWs).

How are releases and transfers reported?

Facilities must submit a Form R (or Form A, if applicable) for each TRI chemical they manufacture, process or otherwise use above the activity thresholds. Form R information includes facility identification, chemical-specific information about releases and disposal, transfers, on-site treatment methods, reuse/recycling efforts and source reduction activities, and off-site locations to which TRI chemicals are transferred. A covered facility that meets the reporting criteria is required to submit a Form R report even if no release or transfer of waste materials occurred. Some facilities may qualify to submit a Form A report, which is an abbreviated version of the Form R report.

Availability of Information

Copies of individual Form R or Form A reports as well as the staff reports on the Michigan TRI data may be requested from the Michigan Department of Environmental Quality, Environmental Science and Services Division, SARA Title III Program, P.O. Box 30457, Lansing, Michigan 48909, or by calling (517) 373-8481. Michigan TRI data is also available on the internet at www.michigan.gov/deqsara.

SARA Title III Program, Environmental Science and Services Division, Michigan Department of Environmental Quality – February 2007

**2004 TOXIC CHEMICAL RELEASE INVENTORY
STATE OF MICHIGAN SUMMARY REPORT**

PART I



2004 TOXIC CHEMICAL RELEASE INVENTORY
STATE OF MICHIGAN SUMMARY DATA - PART I

County	City	Facility	Chemical	(lbs/year)							
				Air	Water	Underground Injection	Land Release/Disposal	Off-site Release/Disposal	POTW	Off-site Waste Managed	
ALGER	MUNISING	NEENAH PAPER MICHIGAN INC	AMMONIA	97,250	750	0	0	0	0	0	0
ALGER	MUNISING	NEENAH PAPER MICHIGAN INC	HYDROCHLORIC ACID (1995 AND AF	220,226	0	0	0	0	0	0	0
ALGER	MUNISING	NEENAH PAPER MICHIGAN INC	LEAD	707	49	0	0	284	0	0	
ALLEGAN	ALLEGAN	ALLEGAN METAL FINISHING CO.	NITRIC ACID	0	0	0	0	0	0	0	
ALLEGAN	ALLEGAN	ALLEGAN METAL FINISHING CO.	ZINC COMPOUNDS	0	250	0	0	49,360	0	0	
ALLEGAN	HOLLAND	AFCO INDUSTRIES, INC.	Certain Glycol Ethers	13,670	0	0	0	0	0	1,713	
ALLEGAN	HOLLAND	AFCO INDUSTRIES, INC.	Ethylbenzene	34,057	0	0	0	0	0	2,012	
ALLEGAN	HOLLAND	AFCO INDUSTRIES, INC.	n-Butyl alcohol	25,810	0	0	0	0	0	1,529	
ALLEGAN	HOLLAND	AFCO INDUSTRIES, INC.	Xylene (mixed isomers)	196,864	0	0	0	0	0	11,649	
ALLEGAN	HOLLAND	ALLEN EXTRUDERS INC	LEAD	0	0	0	0	4	0	34	
ALLEGAN	HOLLAND	GPM INDUSTRIES, INC.	Diisocyanates	0	0	0	0	0	0	6,615	
ALLEGAN	HOLLAND	HAWORTH, INC.	Barium Compounds	0	0	0	0	10,192	0	0	
ALLEGAN	HOLLAND	HAWORTH, INC.	Chlorodifluoromethane	592	0	0	0	0	0	0	
ALLEGAN	HOLLAND	HAWORTH, INC.	Diisocyanates	1	0	0	0	0	0	0	
ALLEGAN	HOLLAND	HAWORTH, INC.	Lead	0	0	0	0	0	0	427	
ALLEGAN	HOLLAND	HAWORTH, INC.	n-Hexane	2,620	0	0	0	0	0	10,374	
ALLEGAN	HOLLAND	HAWORTH, INC.	Toluene	13,848	0	0	0	0	0	23,667	
ALLEGAN	HOLLAND	HOLLAND BPW, 48TH STREET GENERATION STATION	n-Hexane	0	0	0	0	0	0	0	
ALLEGAN	HOLLAND	HOLLAND USA - IAC	LEAD	0	0	0	0	0	0	19	
ALLEGAN	HOLLAND	JOHNSON CONTROLS INTERIORS - IT/SV/CW FACILITY	Diisocyanates	0	0	0	0	0	0	5,401	
ALLEGAN	HOLLAND	JOHNSON CONTROLS INTERIORS - IT/SV/CW FACILITY	Phenol	100	0	0	0	140	130	0	
ALLEGAN	HOLLAND	JOHNSON CONTROLS INTERIORS - MAPLEWOOD FACILITY	Diisocyanates	0	0	0	0	0	0	3,000	
ALLEGAN	HOLLAND	JOHNSON CONTROLS INTERIORS - MAPLEWOOD FACILITY	N-Methyl-2-pyrrolidone	2,900	0	0	0	0	0	35,200	
ALLEGAN	HOLLAND	MAGNA DONNELLY CORP - OPTERA	Methanol	5,485	0	0	0	0	0	11,555	
ALLEGAN	HOLLAND	SHERWIN-WILLIAMS CO	1,2,4-TRIMETHYLBENZENE	0	0	0	0	0	0	657	
ALLEGAN	HOLLAND	SHERWIN-WILLIAMS CO	CERTAIN GLYCOL ETHERS	7	0	0	0	0	0	20,260	
ALLEGAN	HOLLAND	SHERWIN-WILLIAMS CO	COPPER	0	0	0	0	602	0	0	
ALLEGAN	HOLLAND	SHERWIN-WILLIAMS CO	CYCLOHEXANE	28	0	0	0	0	0	1,071	
ALLEGAN	HOLLAND	SHERWIN-WILLIAMS CO	ETHYLBENZENE	12	0	0	0	0	0	7,404	
ALLEGAN	HOLLAND	SHERWIN-WILLIAMS CO	METHANOL	649	0	0	0	0	0	16,642	
ALLEGAN	HOLLAND	SHERWIN-WILLIAMS CO	METHYL ISOBUTYL KETONE	16	0	0	0	0	0	3,950	
ALLEGAN	HOLLAND	SHERWIN-WILLIAMS CO	N-BUTYL ALCOHOL	4	0	0	0	0	0	2,149	
ALLEGAN	HOLLAND	SHERWIN-WILLIAMS CO	N-HEXANE	459	0	0	0	0	0	1,934	
ALLEGAN	HOLLAND	SHERWIN-WILLIAMS CO	SODIUM NITRITE	0	0	0	0	0	0	0	
ALLEGAN	HOLLAND	SHERWIN-WILLIAMS CO	TOLUENE	1,034	0	0	0	0	0	106,932	
ALLEGAN	HOLLAND	SHERWIN-WILLIAMS CO	XYLENE (MIXED ISOMERS)	136	0	0	0	0	0	41,521	
ALLEGAN	HOLLAND	SHERWIN-WILLIAMS CO	ZINC COMPOUNDS	0	0	0	0	514	0	0	
ALLEGAN	HOLLAND	TIARA YACHTS INC, A DIV OF S2 YACHTS INC	METHYL METHACRYLATE	12,800	0	0	0	0	0	0	
ALLEGAN	HOLLAND	TIARA YACHTS INC, A DIV OF S2 YACHTS INC	STYRENE	117,700	0	0	0	0	0	0	
ALLEGAN	HOLLAND	TRANS-MATIC MFG. COMPANY INC	CHROMIUM	5	0	0	0	0	0	205,175	
ALLEGAN	HOLLAND	TRANS-MATIC MFG. COMPANY INC	COPPER	5	0	0	0	0	0	126,720	
ALLEGAN	HOLLAND	TRANS-MATIC MFG. COMPANY INC	LEAD	1	0	0	0	0	0	0	
ALLEGAN	HOLLAND	TRANS-MATIC MFG. COMPANY INC	NICKEL	5	0	0	0	0	0	107,987	
ALLEGAN	HOLLAND	TRANS-MATIC MFG. COMPANY INC	TETRACHLOROETHYLENE	781	0	0	0	0	0	16,395	
ALLEGAN	HOLLAND	UNIFORM COLOR COMPANY	ANTIMONY COMPOUNDS	250	0	0	0	10,825	250	0	
ALLEGAN	HOLLAND	UNIFORM COLOR COMPANY	CHROMIUM COMPOUNDS (EXCEPT	250	0	0	0	6,624	0	0	
ALLEGAN	HOLLAND	UNIFORM COLOR COMPANY	LEAD COMPOUNDS	9	0	0	0	1,714	2	0	
ALLEGAN	HOLLAND	UNIFORM COLOR COMPANY	NICKEL COMPOUNDS	5	0	0	0	1,083	5	0	
ALLEGAN	HOLLAND	UNIFORM COLOR COMPANY	ZINC COMPOUNDS	250	0	0	0	36,703	250	0	
ALLEGAN	OTSEGO	MENASHA PACKAGING COMPANY, LLC, OTSEGO MILL	Acetaldehyde	11,141	305	0	79	0	0	0	



2004 TOXIC CHEMICAL RELEASE INVENTORY
STATE OF MICHIGAN SUMMARY DATA - PART I

County	City	Facility	Chemical	(lbs/year)							
				Air	Water	Underground Injection	Land Release/ Disposal	Off-site Release/ Disposal	POTW	Off-site Waste Managed	
ALLEGAN	OTSEGO	MENASHA PACKAGING COMPANY, LLC, OTSEGO MILL	Benzo(g,h,i)perylene	0	0	0	0	0	0	0	0
ALLEGAN	OTSEGO	MENASHA PACKAGING COMPANY, LLC, OTSEGO MILL	Lead Compounds	1	12	0	356	0	0	0	0
ALLEGAN	OTSEGO	MENASHA PACKAGING COMPANY, LLC, OTSEGO MILL	Mercury Compounds	1	0	0	3	0	0	0	0
ALLEGAN	OTSEGO	MENASHA PACKAGING COMPANY, LLC, OTSEGO MILL	Methanol	58,831	248	0	64	0	0	0	0
ALLEGAN	OTSEGO	MENASHA PACKAGING COMPANY, LLC, OTSEGO MILL	Nitrate compounds	0	1,263	0	404	0	0	0	0
ALLEGAN	OTSEGO	MENASHA PACKAGING COMPANY, LLC, OTSEGO MILL	Polycyclic aromatic compounds	0	0	0	0	0	0	0	0
ALLEGAN	OTSEGO	PARKER HANNIFIN BRASS PRODUCTS DIV.	Copper	0	0	0	0	2	5	5,875,817	
ALLEGAN	OTSEGO	PARKER HANNIFIN BRASS PRODUCTS DIV.	Lead	0	0	0	0	65	13	176,274	
ALLEGAN	OTSEGO	PARKER HANNIFIN CORP - PNEUMATIC DIV	ALUMINUM (FUME OR DUST)	0	0	0	0	0	0	0	0
ALLEGAN	OTSEGO	PARKER HANNIFIN CORP - PNEUMATIC DIV	ZINC (FUME OR DUST)	0	0	0	0	0	0	0	0
ALLEGAN	OTSEGO	SAFARI TECHNOLOGIES, INC.	Lead	0	0	0	0	0	0	0	3,272
ALLEGAN	PLAINWELL	DRUG & LABORATORY DISPOSAL INC	Lead Compounds	0	0	0	0	817	0	20,329	
ALLEGAN	PLAINWELL	DRUG & LABORATORY DISPOSAL INC	Mercury Compounds	0	0	0	0	21	0	1,203	
ALLEGAN	PLAINWELL	HUGHES INTEGRATED INC	Nitric acid	16	0	0	0	0	0	0	0
ALLEGAN	WAYLAND	LINDE GAS LLC	PROPYLENE	0	0	0	0	0	0	0	0
ALPENA	ALPENA	LAFARGE MIDWEST, INC.	BENZENE	38,000	0	0	0	0	0	0	0
ALPENA	ALPENA	LAFARGE MIDWEST, INC.	CHROMIUM	0	0	0	0	0	0	0	0
ALPENA	ALPENA	LAFARGE MIDWEST, INC.	ETHYLENE GLYCOL	0	0	0	0	0	0	0	0
ALPENA	ALPENA	LAFARGE MIDWEST, INC.	HYDROCHLORIC ACID (1995 AND AF	686,000	0	0	0	0	0	0	0
ALPENA	ALPENA	LAFARGE MIDWEST, INC.	LEAD COMPOUNDS	91	0	0	40,000	0	0	0	0
ALPENA	ALPENA	LAFARGE MIDWEST, INC.	MANGANESE COMPOUNDS	710	0	0	184,000	0	0	0	0
ALPENA	ALPENA	LAFARGE MIDWEST, INC.	MERCURY COMPOUNDS	350	0	0	100	0	0	0	0
ALPENA	ALPENA	LAFARGE MIDWEST, INC.	NICKEL	0	0	0	0	0	0	0	0
ALPENA	ALPENA	LOUISIANA-PACIFIC COMPANY	Acetaldehyde	26,197	0	0	0	0	0	0	0
ALPENA	ALPENA	LOUISIANA-PACIFIC COMPANY	Formaldehyde	15,235	0	0	0	0	0	0	0
ALPENA	ALPENA	LOUISIANA-PACIFIC COMPANY	Hydrochloric acid (1995 and after "A	32,587	0	0	0	0	0	0	0
ALPENA	ALPENA	LOUISIANA-PACIFIC COMPANY	Lead Compounds	507	0	0	1,076	0	0	0	0
ALPENA	ALPENA	LOUISIANA-PACIFIC COMPANY	Methanol	45,603	0	0	0	0	0	0	0
ALPENA	ALPENA	LOUISIANA-PACIFIC COMPANY	Propionaldehyde	22,253	0	0	0	0	0	0	0
ALPENA	ALPENA	THUNDER BAY MANUFACTURING	4,4'-Isopropylidenediphenol	0	0	0	0	0	0	0	0
ALPENA	ALPENA	THUNDER BAY MANUFACTURING	Copper	1	0	0	0	1,196	0	0	0
ALPENA	ALPENA	THUNDER BAY MANUFACTURING	Ethylene glycol	0	0	0	0	0	15,800	0	0
ALPENA	ALPENA	THUNDER BAY MANUFACTURING	Manganese	5	0	0	0	29,533	0	0	0
ALPENA	ALPENA	THUNDER BAY MANUFACTURING	Nickel	0	0	0	0	356	0	0	0
ANTRIM	BELLAIRE	LAMINA INC.	Copper Compounds	0	0	0	0	6,724	0	305,617	
ANTRIM	BELLAIRE	LAMINA INC.	Cyanide Compounds	110	0	0	0	0	0	18,446	
ANTRIM	BELLAIRE	LAMINA INC.	MANGANESE	14	0	0	0	0	0	31,648	
BARAGA	L'ANSE	BPB MANUFACTURING, INC. - BPB L'ANSE MINERAL CEILIN	ZINC COMPOUNDS	10	0	0	2,260	3,369	0	0	0
BARRY	HASTINGS	FLEXFAB LLC	LEAD COMPOUNDS	0	0	0	0	0	0	4	
BARRY	HASTINGS	HASTINGS FIBER GLASS PRODUCTS INC	Styrene	2,851	0	0	0	0	0	0	0
BARRY	HASTINGS	HASTINGS MANUFACTURING COMPANY	CHROMIUM COMPOUNDS (EXCEPT	1	0	0	0	4,800	20	6,050	
BARRY	HASTINGS	HASTINGS MANUFACTURING COMPANY	LEAD COMPOUNDS	60	0	0	0	2,277	1	40	
BARRY	HASTINGS	HASTINGS MANUFACTURING COMPANY	MANGANESE COMPOUNDS	25	0	0	0	670	135	4,850	
BARRY	HASTINGS	VIATEC INC	STYRENE	5,022	0	0	0	0	0	0	0
BARRY	MIDDLEVILLE	BRADFORD WHITE CORPORATION	1,1-Dichloro-1-fluoroethane	0	0	0	0	0	0	0	0
BARRY	MIDDLEVILLE	BRADFORD WHITE CORPORATION	1,2,4-Trimethylbenzene	16,315	0	0	0	0	0	633	
BARRY	MIDDLEVILLE	BRADFORD WHITE CORPORATION	Certain Glycol Ethers	10,474	0	0	0	0	0	406	
BARRY	MIDDLEVILLE	BRADFORD WHITE CORPORATION	Copper	0	0	0	0	500	0	34,725	
BARRY	MIDDLEVILLE	BRADFORD WHITE CORPORATION	Diisocyanates	3	0	0	0	0	0	0	0
BARRY	MIDDLEVILLE	BRADFORD WHITE CORPORATION	Manganese Compounds	806	0	0	0	9,047	0	121,538	



2004 TOXIC CHEMICAL RELEASE INVENTORY
STATE OF MICHIGAN SUMMARY DATA - PART I

County	City	Facility	Chemical	(lbs/year)						
				Air	Water	Underground Injection	Land Release/ Disposal	Off-site Release/ Disposal	POTW	Off-site Waste Managed
BARRY	MIDDLEVILLE	BRADFORD WHITE CORPORATION	n-Butyl alcohol	17,646	0	0	0	0	0	684
BARRY	MIDDLEVILLE	BRADFORD WHITE CORPORATION	Nickel Compounds	730	0	0	0	8,175	0	0
BARRY	MIDDLEVILLE	BRADFORD WHITE CORPORATION	Sodium nitrite	431	0	0	0	4,831	0	0
BARRY	MIDDLEVILLE	BRADFORD WHITE CORPORATION	Xylene (mixed isomers)	11,636	0	0	0	0	0	451
BARRY	MIDDLEVILLE	BRADFORD WHITE CORPORATION	Zinc Compounds	763	0	0	0	8,547	0	0
BARRY	MIDDLEVILLE	METALDYNE CORPORATION	Copper	0	0	0	0	0	0	73,231
BARRY	MIDDLEVILLE	METALDYNE CORPORATION	Lead	0	0	0	0	0	0	1,409
BARRY	MIDDLEVILLE	METALDYNE CORPORATION	Manganese	0	0	0	0	0	0	4,131
BAY	AUBURN	DOW CORNING AUBURN FACILITY	Methyl isobutyl ketone	3,671	0	0	0	0	0	20,810
BAY	BAY CITY	BAY CAST INC	CHROMIUM COMPOUNDS (EXCEPT	0	0	0	0	0	0	0
BAY	BAY CITY	BAY CAST INC	MANGANESE COMPOUNDS	0	0	0	0	0	0	0
BAY	BAY CITY	BAY CAST INC	NICKEL COMPOUNDS	0	0	0	0	0	0	0
BAY	BAY CITY	CARBONE OF AMERICA ULTRA CARBON DIVISION	Chlorine	164	0	0	0	0	72	0
BAY	BAY CITY	GM POWERTRAIN - BAY CITY	CHROMIUM	0	1	0	0	41	2	890
BAY	BAY CITY	GM POWERTRAIN - BAY CITY	COPPER	0	1	0	0	8,021	6	21,000
BAY	BAY CITY	GM POWERTRAIN - BAY CITY	LEAD	0	0	0	0	1,043	35	0
BAY	BAY CITY	GM POWERTRAIN - BAY CITY	MANGANESE	0	1	0	0	682	110	10,000
BAY	BAY CITY	GM POWERTRAIN - BAY CITY	NICKEL	0	1	0	0	41	5	340
BAY	BAY CITY	GOUGEON BROTHERS INC	Phenol	0	0	0	0	0	0	0
BAY	BAY CITY	MONITOR SUGAR COMPANY	Ammonia	12,040	6,298	0	3,556	0	0	0
BAY	BAY CITY	QUANTUM COMPOSITES, INC.	Styrene	830	0	0	5,580	0	0	0
BAY	BAY CITY	STRAITS WOOD TREATING	ARSENIC COMPOUNDS	0	0	0	0	0	0	0
BAY	BAY CITY	STRAITS WOOD TREATING	CHROMIUM COMPOUNDS (EXCEPT	0	0	0	0	0	0	0
BAY	BAY CITY	STRAITS WOOD TREATING	COPPER COMPOUNDS	0	0	0	0	0	0	0
BAY	ESSEXVILLE	CONSUMERS ENERGY - DE KARN-JC WEADOCK GENERATIN	Ammonia	3,864	0	0	631	0	0	0
BAY	ESSEXVILLE	CONSUMERS ENERGY - DE KARN-JC WEADOCK GENERATIN	Barium Compounds	2,732	8,646	0	1,042,614	0	0	0
BAY	ESSEXVILLE	CONSUMERS ENERGY - DE KARN-JC WEADOCK GENERATIN	Chromium Compounds (except for c	4,503	1,044	0	33,550	0	0	0
BAY	ESSEXVILLE	CONSUMERS ENERGY - DE KARN-JC WEADOCK GENERATIN	Cobalt Compounds	674	2,677	0	25,094	0	0	0
BAY	ESSEXVILLE	CONSUMERS ENERGY - DE KARN-JC WEADOCK GENERATIN	Copper Compounds	1,912	2,907	0	46,490	0	0	0
BAY	ESSEXVILLE	CONSUMERS ENERGY - DE KARN-JC WEADOCK GENERATIN	Hydrochloric acid (1995 and after "A	1,444,000	0	0	0	0	0	0
BAY	ESSEXVILLE	CONSUMERS ENERGY - DE KARN-JC WEADOCK GENERATIN	Hydrogen fluoride	188,000	0	0	0	0	0	0
BAY	ESSEXVILLE	CONSUMERS ENERGY - DE KARN-JC WEADOCK GENERATIN	Lead Compounds	460	0	0	18,340	0	0	0
BAY	ESSEXVILLE	CONSUMERS ENERGY - DE KARN-JC WEADOCK GENERATIN	Manganese Compounds	316	2,972	0	53,948	0	0	0
BAY	ESSEXVILLE	CONSUMERS ENERGY - DE KARN-JC WEADOCK GENERATIN	Mercury Compounds	292	0	0	164	0	0	0
BAY	ESSEXVILLE	CONSUMERS ENERGY - DE KARN-JC WEADOCK GENERATIN	Nickel Compounds	10,225	0	0	23,153	0	0	0
BAY	ESSEXVILLE	CONSUMERS ENERGY - DE KARN-JC WEADOCK GENERATIN	Polycyclic aromatic compounds	4	0	0	0	0	0	0
BAY	ESSEXVILLE	CONSUMERS ENERGY - DE KARN-JC WEADOCK GENERATIN	Sulfuric acid - (1994 and after "Acid	149,800	0	0	0	0	0	0
BAY	ESSEXVILLE	CONSUMERS ENERGY - DE KARN-JC WEADOCK GENERATIN	Vanadium Compounds	10,639	3,861	0	74,486	0	0	0
BAY	ESSEXVILLE	CONSUMERS ENERGY - DE KARN-JC WEADOCK GENERATIN	Zinc Compounds	996	0	0	42,330	0	0	0
BERRIEN	BENTON HARBOR	GAST MFG., INC.	Copper	0	0	0	0	0	0	5,589
BERRIEN	BENTON HARBOR	GAST MFG., INC.	Lead	0	0	0	0	0	0	54
BERRIEN	BENTON HARBOR	J.L. FRENCH	Copper	15	0	0	0	2	0	6,776
BERRIEN	BENTON HARBOR	J.L. FRENCH	Lead	2	0	0	0	1	0	323
BERRIEN	BENTON HARBOR	MODERN PLASTICS CORP.	PHENOL	250	0	0	0	0	0	0
BERRIEN	BENTON HARBOR	NATIONAL ZINC PROCESSORS, INC	COPPER	0	0	0	0	0	0	0
BERRIEN	BENTON HARBOR	NATIONAL ZINC PROCESSORS, INC	LEAD	0	0	0	0	0	0	0
BERRIEN	BENTON HARBOR	NATIONAL ZINC PROCESSORS, INC	ZINC COMPOUNDS	3,110	0	0	0	0	0	0
BERRIEN	BENTON HARBOR	NEW PRODUCTS CORP	COPPER	861	0	0	0	0	0	15,127
BERRIEN	BENTON HARBOR	NEW PRODUCTS CORP	MANGANESE	92	0	0	0	0	0	1,715
BERRIEN	BENTON HARBOR	NEW PRODUCTS CORP	NICKEL	92	0	0	0	0	0	1,715



2004 TOXIC CHEMICAL RELEASE INVENTORY
STATE OF MICHIGAN SUMMARY DATA - PART I

County	City	Facility	Chemical	(lbs/year)							
				Air	Water	Underground Injection	Land Release/ Disposal	Off-site Release/ Disposal	POTW	Off-site Waste Managed	
BERRIEN	BENTON HARBOR	SANDVIK MATERIALS TECHNOLOGY	AMMONIA	200	0	0	0	0	0	0	0
BERRIEN	BENTON HARBOR	SANDVIK MATERIALS TECHNOLOGY	CHROMIUM	3	0	0	0	0	0	0	4,566
BERRIEN	BENTON HARBOR	SANDVIK MATERIALS TECHNOLOGY	LEAD	8	0	0	0	50,590	2	0	0
BERRIEN	BENTON HARBOR	SUMITEC INC	Copper Compounds	0	0	0	0	0	4	34,854	0
BERRIEN	BENTON HARBOR	SUMITEC INC	Lead	0	0	0	0	0	1	1	0
BERRIEN	BENTON HARBOR	SUMITEC INC	Nickel Compounds	0	0	0	0	0	11	44,686	0
BERRIEN	BENTON HARBOR	TECH NICKEL INC	Nickel Compounds	2	0	0	0	0	1	1,325	0
BERRIEN	BENTON HARBOR	TECH NICKEL INC	Nitric acid	19	0	0	0	0	0	0	0
BERRIEN	BENTON HARBOR	THELAMCO, INC.	Toluene	1,598	0	0	0	0	0	0	0
BERRIEN	BENTON HARBOR	WHIRLPOOL CORPORATION-BENTON HARBOR DIVISION	Lead	0	0	0	0	8	4	0	0
BERRIEN	BENTON HARBOR	WHIRLPOOL CORPORATION-BENTON HARBOR DIVISION	Nickel	10	0	0	0	10,225	250	0	0
BERRIEN	BENTON HARBOR	WHIRLPOOL CORPORATION-BENTON HARBOR DIVISION	Nitric acid	57	0	0	0	0	0	0	0
BERRIEN	BERRIEN SPRINGS	PREMIER TOOL & DIE CAST CORP	Copper Compounds	0	0	0	0	0	0	24,654	0
BERRIEN	BERRIEN SPRINGS	PREMIER TOOL & DIE CAST CORP	Lead Compounds	0	0	0	0	0	0	560	0
BERRIEN	BRIDGMAN	ICG BERRIEN INC	COPPER	4	0	0	0	0	0	892	0
BERRIEN	NILES	MARATHON ASHLAND PETROLEUM - NILES TERMINAL	1,2,4-Trimethylbenzene	122	0	0	0	0	0	0	0
BERRIEN	NILES	MARATHON ASHLAND PETROLEUM - NILES TERMINAL	Benzene	803	2	0	0	0	0	0	0
BERRIEN	NILES	MARATHON ASHLAND PETROLEUM - NILES TERMINAL	Ethylbenzene	185	0	0	0	0	0	0	0
BERRIEN	NILES	MARATHON ASHLAND PETROLEUM - NILES TERMINAL	Toluene	1,385	0	0	0	0	0	0	0
BERRIEN	NILES	MARATHON ASHLAND PETROLEUM - NILES TERMINAL	Xylene (mixed isomers)	841	0	0	0	0	0	0	0
BERRIEN	NILES	NATIONAL-STANDARD COMPANY	CHROMIUM	5	250	0	0	250	0	0	0
BERRIEN	NILES	NATIONAL-STANDARD COMPANY	LEAD	0	46	0	0	352	0	0	0
BERRIEN	NILES	NATIONAL-STANDARD COMPANY	MANGANESE	5	750	0	0	750	0	0	0
BERRIEN	NILES	NATIONAL-STANDARD COMPANY	NICKEL	0	250	0	0	250	0	0	0
BERRIEN	NILES	NATIONAL-STANDARD COMPANY	NITRATE COMPOUNDS	0	46,441	0	0	0	0	0	0
BERRIEN	NILES	NATIONAL-STANDARD COMPANY	NITRIC ACID	13,000	0	0	0	0	0	0	0
BERRIEN	NILES	NCP COATINGS INC	1,2,4-Trimethylbenzene	1,494	0	0	0	250	0	6,767	0
BERRIEN	NILES	NCP COATINGS INC	Certain Glycol Ethers	3,809	0	0	0	250	0	2,990	0
BERRIEN	NILES	NCP COATINGS INC	Chromium Compounds (except for c	250	0	0	0	1,138	0	546	0
BERRIEN	NILES	NCP COATINGS INC	Ethylbenzene	1,213	0	0	0	30	0	1,948	0
BERRIEN	NILES	NCP COATINGS INC	Lead Compounds	2	0	0	0	9	0	7	0
BERRIEN	NILES	NCP COATINGS INC	Methanol	789	0	0	0	5	0	3,443	0
BERRIEN	NILES	NCP COATINGS INC	Methyl isobutyl ketone	1,166	0	0	0	17	0	2,627	0
BERRIEN	NILES	NCP COATINGS INC	n-Butyl alcohol	927	0	0	0	117	0	9,649	0
BERRIEN	NILES	NCP COATINGS INC	Phthalic anhydride	160	0	0	0	5,279	0	0	0
BERRIEN	NILES	NCP COATINGS INC	Toluene	1,034	0	0	0	68	0	3,896	0
BERRIEN	NILES	NCP COATINGS INC	Xylene (mixed isomers)	5,508	0	0	0	152	0	12,050	0
BERRIEN	NILES	TYLER REFRIGERATION CORP	Chromium	0	0	0	0	2	0	29,800	0
BERRIEN	NILES	TYLER REFRIGERATION CORP	Copper	30	0	0	0	6	0	14,500	0
BERRIEN	NILES	TYLER REFRIGERATION CORP	Diisocyanates	0	0	0	0	0	0	0	0
BERRIEN	NILES	TYLER REFRIGERATION CORP	Manganese	0	0	0	0	2	0	21,800	0
BERRIEN	NILES	TYLER REFRIGERATION CORP	Nickel	0	0	0	0	2	0	34,900	0
BERRIEN	NILES	TYLER REFRIGERATION CORP	Propylene	5	0	0	0	0	0	0	0
BERRIEN	SODUS	ANCAST INC.	Diisocyanates	238	0	0	0	0	0	0	0
BERRIEN	ST JOSEPH	BOSCH CORPORATION CHASSIS DIVISION	Copper	11	0	0	0	5,352	0	0	0
BERRIEN	ST JOSEPH	BOSCH CORPORATION CHASSIS DIVISION	Diisocyanates	0	0	0	0	0	0	0	0
BERRIEN	ST JOSEPH	BOSCH CORPORATION CHASSIS DIVISION	Lead	7	0	0	0	0	0	0	0
BERRIEN	ST JOSEPH	BOSCH CORPORATION CHASSIS DIVISION	Triethylamine	3,887	0	0	0	0	0	9,900	0
BERRIEN	ST JOSEPH	HOFFMANN DIE CAST CORP	Copper	0	0	0	0	0	0	0	0
BERRIEN	ST JOSEPH	HOFFMANN DIE CAST CORP	Lead	0	0	0	0	0	0	0	0



2004 TOXIC CHEMICAL RELEASE INVENTORY
STATE OF MICHIGAN SUMMARY DATA - PART I

County	City	Facility	Chemical	(lbs/year)							
				Air	Water	Underground Injection	Land Release/ Disposal	Off-site Release/ Disposal	POTW	Off-site Waste Managed	
BERRIEN	ST JOSEPH	LECO CORP	DIISOCYANATES	0	0	0	0	0	0	0	0
BERRIEN	ST JOSEPH	LECO CORP	NITRIC ACID	0	0	0	0	0	0	0	0
BERRIEN	ST JOSEPH	VAIL RUBBER WORKS, INC	4,4'-Methylenebis(2-chloroaniline)	0	0	0	0	0	0	0	0
BERRIEN	ST JOSEPH	VAIL RUBBER WORKS, INC	Lead Compounds	1	0	0	0	0	0	0	316
BERRIEN	STEVENSVILLE	LAKESHORE MARBLE COMPANY INC	STYRENE	5,110	0	0	0	0	0	0	0
BERRIEN	STEVENSVILLE	SUPREME CASTING INC	COPPER COMPOUNDS	0	0	0	0	0	0	0	12,988
BERRIEN	STEVENSVILLE	SUPREME CASTING INC	MANGANESE COMPOUNDS	0	0	0	0	0	0	0	1,623
BERRIEN	STEVENSVILLE	SUPREME CASTING INC	NICKEL COMPOUNDS	0	0	0	0	0	0	0	1,623
BERRIEN	STEVENSVILLE	SUPREME CASTING INC	ZINC COMPOUNDS	0	0	0	0	0	0	0	9,741
BRANCH	BRONSON	BRONSON PLATING CO.	LEAD	0	0	0	0	20	0	0	0
BRANCH	BRONSON	BRONSON PLATING CO.	NICKEL	250	0	0	0	4,027	5	0	0
BRANCH	COLDWATER	ALCHEM ALUMINUM, INC.	ALUMINUM (FUME OR DUST)	2,600	0	0	0	128,000	0	0	0
BRANCH	COLDWATER	ALCHEM ALUMINUM, INC.	CHLORINE	590	0	0	0	0	0	0	0
BRANCH	COLDWATER	ALCHEM ALUMINUM, INC.	COPPER	55	0	0	0	2,700	0	0	77,000
BRANCH	COLDWATER	ALCHEM ALUMINUM, INC.	LEAD	1	0	0	0	32	0	0	900
BRANCH	COLDWATER	ALCHEM ALUMINUM, INC.	NICKEL	0	0	0	0	0	0	0	0
BRANCH	COLDWATER	ASAMA COLDWATER MANUFACTURING	Copper	1	0	0	0	87	0	0	48,629
BRANCH	COLDWATER	ASAMA COLDWATER MANUFACTURING	Lead	0	0	0	0	1	0	0	449
BRANCH	COLDWATER	ASAMA COLDWATER MANUFACTURING	Manganese	7	0	0	0	691	0	0	67,365
BRANCH	COLDWATER	BRAZING CONCEPTS COMPANY	Copper	0	0	0	0	0	0	0	1,500
BRANCH	COLDWATER	H.C. STARCK, INC	Ammonia	46,477	0	0	0	0	527	0	0
BRANCH	COLDWATER	H.C. STARCK, INC	Copper	4	0	0	0	0	5	0	0
BRANCH	COLDWATER	H.C. STARCK, INC	Molybdenum trioxide	25,684	85	0	0	0	248	0	16,269
BRANCH	COLDWATER	IMCO RECYCLING OF MICHIGAN LLC	ALUMINUM (FUME OR DUST)	16,000	0	0	0	80,000	0	0	0
BRANCH	COLDWATER	IMCO RECYCLING OF MICHIGAN LLC	COPPER	420	0	0	0	2,800	0	0	60,300
BRANCH	COLDWATER	IMCO RECYCLING OF MICHIGAN LLC	LEAD	11	0	0	0	720	0	0	1,490
BRANCH	COLDWATER	IMCO RECYCLING OF MICHIGAN LLC	NICKEL	0	0	0	0	0	0	0	0
BRANCH	COLDWATER	IMCO RECYCLING OF MICHIGAN LLC	ZINC COMPOUNDS	290	0	0	0	20,000	0	0	42,100
BRANCH	COLDWATER	INTERAMERICAN ZINC INC	LEAD COMPOUNDS	3	0	0	0	0	0	0	0
BRANCH	COLDWATER	INTERAMERICAN ZINC INC	ZINC COMPOUNDS	2,748	0	0	0	0	0	0	0
BRANCH	COLDWATER	SEKISUI AMERICA CORP. VOLTEK LLC	Antimony	0	0	0	0	8,322	0	0	0
BRANCH	COLDWATER	SEKISUI AMERICA CORP. VOLTEK LLC	Decabromodiphenyl oxide	0	0	0	0	24,955	0	0	0
BRANCH	COLDWATER	SEKISUI AMERICA CORP. VOLTEK LLC	Zinc Compounds	0	0	0	0	4,552	0	0	0
BRANCH	QUINCY	STAR OF THE WEST MILLING COMPANY	CHLORINE	0	0	0	0	0	0	0	0
CALHOUN	ALBION	AMERICAN COLLOID COMPANY	Lead	2	0	0	0	0	0	0	0
CALHOUN	ALBION	CLARIANT CORPORATION - MASTERBATCHES DIV.	Aluminum (fume or dust)	5	0	0	0	1,190	0	0	0
CALHOUN	ALBION	CLARIANT CORPORATION - MASTERBATCHES DIV.	Antimony Compounds	0	0	0	0	0	0	0	0
CALHOUN	ALBION	CLARIANT CORPORATION - MASTERBATCHES DIV.	Chromium Compounds (except for c	5	0	0	0	1,227	0	0	0
CALHOUN	ALBION	CLARIANT CORPORATION - MASTERBATCHES DIV.	Lead Compounds	5	0	0	0	3,370	10	0	0
CALHOUN	ALBION	CLARIANT CORPORATION - MASTERBATCHES DIV.	Zinc Compounds	5	0	0	0	3,600	26	0	0
CALHOUN	ALBION	GUARDIAN FIBERGLASS INC.	Chromium Compounds (except for c	3	0	0	0	924	0	0	0
CALHOUN	ALBION	GUARDIAN FIBERGLASS INC.	Formaldehyde	11,484	0	0	0	147	0	0	0
CALHOUN	ALBION	GUARDIAN FIBERGLASS INC.	Lead Compounds	12	0	0	0	1,196	0	0	0
CALHOUN	ALBION	J & M PLATING	Chromium Compounds (except for c	0	0	0	250	14,883	18	0	0
CALHOUN	ALBION	J & M PLATING	Nickel Compounds	0	0	0	0	2,902	9	0	0
CALHOUN	BATTLE CREEK	ANATECH LTD	FORMALDEHYDE	0	0	0	0	0	0	0	0
CALHOUN	BATTLE CREEK	CELLO-FOIL PRODUCTS INC	DIISOCYANATES	4	0	0	0	0	0	0	750
CALHOUN	BATTLE CREEK	DENSO MANUFACTURING MICHIGAN, INC	Chromium Compounds (except for c	7	0	0	0	10,560	21	0	80
CALHOUN	BATTLE CREEK	DENSO MANUFACTURING MICHIGAN, INC	Copper Compounds	0	0	0	0	108	6	0	59,484
CALHOUN	BATTLE CREEK	DENSO MANUFACTURING MICHIGAN, INC	Ethylene glycol	3	0	0	0	314	3,200	0	4,482



2004 TOXIC CHEMICAL RELEASE INVENTORY
STATE OF MICHIGAN SUMMARY DATA - PART I

County	City	Facility	Chemical	(lbs/year)						
				Air	Water	Underground Injection	Land Release/ Disposal	Off-site Release/ Disposal	POTW	Off-site Waste Managed
CALHOUN	BATTLE CREEK	DENSO MANUFACTURING MICHIGAN, INC	Hydrogen fluoride	2,803	0	0	0	640	0	0
CALHOUN	BATTLE CREEK	DENSO MANUFACTURING MICHIGAN, INC	Manganese	173	0	0	0	673	70	63,874
CALHOUN	BATTLE CREEK	II STANLEY COMPANY, INC.	LEAD	5	0	0	0	0	0	92
CALHOUN	BATTLE CREEK	II STANLEY COMPANY, INC.	TOLUENE	1,658	0	0	0	0	0	200
CALHOUN	BATTLE CREEK	KOYO CORPORATION	Trichloroethylene	6,005	0	0	0	0	0	118,080
CALHOUN	BATTLE CREEK	MICHIGAN PAPERBOARD COMPANY L.P.	LEAD COMPOUNDS	3	0	0	0	0	0	0
CALHOUN	BATTLE CREEK	MICHIGAN PAPERBOARD COMPANY L.P.	POLYCYCLIC AROMATIC COMPOUN	0	0	0	0	0	0	0
CALHOUN	BATTLE CREEK	MICHIGAN PAPERBOARD COMPANY L.P.	VINYL ACETATE	351	0	0	0	0	0	0
CALHOUN	BATTLE CREEK	MUSASHI AUTO PARTS MICHIGAN INC	Chromium Compounds (except for c	0	0	0	0	0	0	46,118
CALHOUN	BATTLE CREEK	MUSASHI AUTO PARTS MICHIGAN INC	Copper Compounds	0	0	0	0	0	0	31,648
CALHOUN	BATTLE CREEK	MUSASHI AUTO PARTS MICHIGAN INC	Lead Compounds	0	0	0	0	0	0	22,695
CALHOUN	BATTLE CREEK	MUSASHI AUTO PARTS MICHIGAN INC	Manganese Compounds	0	0	0	0	0	0	46,207
CALHOUN	BATTLE CREEK	MUSASHI AUTO PARTS MICHIGAN INC	Nickel Compounds	0	0	0	0	0	0	16,499
CALHOUN	BATTLE CREEK	OMEGA CASTINGS INC	CHROMIUM	8	0	0	0	0	0	0
CALHOUN	BATTLE CREEK	OMEGA CASTINGS INC	NICKEL	18	0	0	0	0	0	0
CALHOUN	BATTLE CREEK	ROCK-TENN COMPANY	Ammonia	23,317	0	0	0	0	149	0
CALHOUN	BATTLE CREEK	ROCK-TENN COMPANY	Lead	1	0	0	0	1	0	0
CALHOUN	BATTLE CREEK	ROCK-TENN COMPANY	Mercury	0	0	0	0	0	0	0
CALHOUN	BATTLE CREEK	ROSLETER METAL FINISHING USA LLC	ALUMINUM OXIDE (FIBROUS FORM	0	0	0	0	700	0	0
CALHOUN	BATTLE CREEK	SOUTHERN GRAPHIC SYSTEMS, INC	Copper Compounds	750	0	0	0	750	250	35,000
CALHOUN	BATTLE CREEK	SOUTHERN GRAPHIC SYSTEMS, INC	Lead Compounds	0	0	0	0	20	0	0
CALHOUN	BATTLE CREEK	TRMI INC	Lead	0	0	0	0	0	0	8,118
CALHOUN	HOMER	CALHOUN FOUNDRY COMPANY INC	Lead	1	0	0	0	2	0	0
CALHOUN	HOMER	CALHOUN FOUNDRY COMPANY INC	Manganese	0	0	0	0	0	0	0
CALHOUN	MARSHALL	AUTOCAM CORPORATION	CHROMIUM COMPOUNDS (EXCEPT	0	0	0	0	0	0	0
CALHOUN	MARSHALL	AUTOCAM CORPORATION	LEAD COMPOUNDS	0	0	0	0	5	0	0
CALHOUN	MARSHALL	AUTOCAM CORPORATION	MANGANESE COMPOUNDS	0	0	0	0	0	0	0
CALHOUN	MARSHALL	AUTOCAM CORPORATION	NICKEL COMPOUNDS	0	0	0	0	0	0	0
CALHOUN	MARSHALL	BOSTIK, INC.	COPPER	250	0	0	0	0	0	0
CALHOUN	MARSHALL	BOSTIK, INC.	DECABROMODIPHENYL OXIDE	0	0	0	0	0	0	1,800
CALHOUN	MARSHALL	COMCAST URETHANE	Di(2-ethylhexyl) phthalate	0	0	0	0	0	0	0
CALHOUN	MARSHALL	COMCAST URETHANE	Dichloromethane	0	0	0	0	0	0	0
CALHOUN	MARSHALL	COMCAST URETHANE	Diisocyanates	0	0	0	0	0	0	0
CALHOUN	MARSHALL	COMCAST URETHANE	Ethylene glycol	0	0	0	0	0	0	0
CALHOUN	MARSHALL	COMCAST URETHANE	N-Methyl-2-pyrrolidone	0	0	0	0	0	0	0
CALHOUN	MARSHALL	COMCAST URETHANE	Styrene	0	0	0	0	0	0	0
CALHOUN	MARSHALL	COMCAST URETHANE	Toluene	0	0	0	0	0	0	0
CALHOUN	MARSHALL	COMCAST URETHANE	Trichloroethylene	0	0	0	0	0	0	0
CALHOUN	MARSHALL	EATON CORP. PSCO	Methanol	0	0	0	0	0	0	0
CALHOUN	MARSHALL	MARSHALL BRASS	Copper	1	0	0	0	11,511	6	8,653,814
CALHOUN	MARSHALL	MARSHALL BRASS	Lead	0	0	0	0	727	6	506,392
CALHOUN	MARSHALL	MARSHALL EXCELSIOR	Copper	9	0	0	0	1	0	1,267,564
CALHOUN	MARSHALL	MARSHALL EXCELSIOR	Lead	0	0	0	0	2	0	50,300
CALHOUN	MARSHALL	PROGRESSIVE DYNAMICS INC	Copper	0	0	0	0	0	0	2,700
CALHOUN	MARSHALL	PROGRESSIVE DYNAMICS INC	Lead	0	0	0	0	0	0	1,455
CALHOUN	MARSHALL	STEMI AMERICA INC.	CHROMIUM COMPOUNDS (EXCEPT	1	0	0	0	630	0	0
CALHOUN	MARSHALL	TENNECO AUTOMOTIVE - MARSHALL	CHROMIUM	1,247	0	0	0	0	0	344,874
CALHOUN	MARSHALL	TENNECO AUTOMOTIVE - MARSHALL	COPPER	0	0	0	0	0	0	838,658
CALHOUN	MARSHALL	TENNECO AUTOMOTIVE - MARSHALL	MANGANESE	822	0	0	0	0	0	241
CALHOUN	MARSHALL	TENNECO AUTOMOTIVE - MARSHALL	NICKEL	437	0	0	0	0	0	332,009



2004 TOXIC CHEMICAL RELEASE INVENTORY
STATE OF MICHIGAN SUMMARY DATA - PART I

County	City	Facility	Chemical	(lbs/year)						
				Air	Water	Underground Injection	Land Release/ Disposal	Off-site Release/ Disposal	POTW	Off-site Waste Managed
CALHOUN	TEKONSHA	CEQUENT ELECTRICAL PRODUCTS	Lead	0	0	0	0	0	0	3,987
CALHOUN	UNION CITY	GRISWOLD MANUFACTURING & ENGINEERING INC	CERTAIN GLYCOL ETHERS	16,000	0	0	0	0	0	0
CASS	DOWAGIAC	CONTECH DIVISION OF SPX CORPORATION	Copper	65	0	0	0	0	0	46,012
CASS	DOWAGIAC	CONTECH DIVISION OF SPX CORPORATION	Nickel	7	0	0	0	0	0	5,359
CASS	DOWAGIAC	I.C.G. CASTINGS DIVISION	COPPER	118	0	0	0	0	0	124,245
CASS	DOWAGIAC	I.C.G. CASTINGS DIVISION	NICKEL	391	0	0	0	0	0	18,940
CASS	DOWAGIAC	I.C.G. CASTINGS DIVISION	ZINC COMPOUNDS	1,176	0	0	0	0	0	106,495
CASS	DOWAGIAC	MENNEL MILLING CO. OF MICHIGAN	Chlorine	0	0	0	0	0	0	0
CASS	DOWAGIAC	NATIONAL COPPER PRODUCTS INC	COPPER	541	60	0	0	0	250	0
CASS	EDWARDSBURG	GEORGIE BOY MANUFACTURING, LLC	DIISOCYANATES	0	0	0	0	0	0	0
CASS	EDWARDSBURG	MERCURY DISPLACEMENT INDUSTRIES INC	DICHLOROMETHANE	0	0	0	0	0	0	0
CASS	EDWARDSBURG	MERCURY DISPLACEMENT INDUSTRIES INC	LEAD	0	0	0	0	0	0	6
CASS	EDWARDSBURG	MERCURY DISPLACEMENT INDUSTRIES INC	MERCURY	171	0	0	171	0	0	1,511
CASS	EDWARDSBURG	MERCURY DISPLACEMENT INDUSTRIES INC	N-HEXANE	0	0	0	0	0	0	0
CASS	EDWARDSBURG	MERCURY DISPLACEMENT INDUSTRIES INC	XYLENE (MIXED ISOMERS)	0	0	0	0	0	0	0
CASS	EDWARDSBURG	MERCURY DISPLACEMENT INDUSTRIES INC	Arsenic Compounds	0	0	0	0	0	0	0
CASS	EDWARDSBURG	MERCURY DISPLACEMENT INDUSTRIES INC	Chromium Compounds (except for c	0	0	0	0	0	0	0
CASS	EDWARDSBURG	MERCURY DISPLACEMENT INDUSTRIES INC	Copper Compounds	0	0	0	0	0	0	0
CASS	EDWARDSBURG	MERCURY DISPLACEMENT INDUSTRIES INC	Diethanolamine	0	0	0	0	0	0	0
CHARLEVOIX	BOYNE CITY	LEXAMAR CORPORATION	ETHYLBENZENE	236	0	0	0	0	0	1,608
CHARLEVOIX	BOYNE CITY	LEXAMAR CORPORATION	METHANOL	400	0	0	0	0	0	27,695
CHARLEVOIX	BOYNE CITY	LEXAMAR CORPORATION	METHYL ISOBUTYL KETONE	685	0	0	0	0	0	2,144
CHARLEVOIX	BOYNE CITY	LEXAMAR CORPORATION	N-BUTYL ALCOHOL	1,253	0	0	0	0	0	0
CHARLEVOIX	BOYNE CITY	LEXAMAR CORPORATION	TOLUENE	1,058	0	0	0	0	0	66,110
CHARLEVOIX	BOYNE CITY	LEXAMAR CORPORATION	XYLENE (MIXED ISOMERS)	2,566	0	0	0	0	0	5,539
CHARLEVOIX	CHARLEVOIX	CEMEX INC	Chromium	19	0	0	1,365	0	0	0
CHARLEVOIX	CHARLEVOIX	CEMEX INC	Lead	20	0	0	2,174	0	0	0
CHARLEVOIX	CHARLEVOIX	CEMEX INC	Manganese	553	31	0	24,875	0	0	0
CHARLEVOIX	CHARLEVOIX	CEMEX INC	Mercury	33	0	0	1	0	0	0
CHARLEVOIX	CHARLEVOIX	DME COMPANY - DIV OF MILACRON CORPORATION	Ammonia	200	0	0	0	0	0	0
CHARLEVOIX	CHARLEVOIX	DME COMPANY - DIV OF MILACRON CORPORATION	Chromium	0	0	0	0	50	0	1,757
CHARLEVOIX	CHARLEVOIX	DME COMPANY - DIV OF MILACRON CORPORATION	Tetrachloroethylene	0	0	0	0	0	0	2,800
CHARLEVOIX	EAST JORDAN	EAST JORDAN IRON WORKS INC	DIISOCYANATES	0	0	0	0	0	0	0
CHARLEVOIX	EAST JORDAN	EAST JORDAN IRON WORKS INC	LEAD COMPOUNDS	1,334	0	0	0	281	0	29,584
CHARLEVOIX	EAST JORDAN	EAST JORDAN IRON WORKS INC	MANGANESE COMPOUNDS	1,854	0	0	0	36,863	0	10,313
CHARLEVOIX	EAST JORDAN	EAST JORDAN IRON WORKS INC	NAPHTHALENE	157	0	0	0	2,522	0	0
CHEBOYGAN	CHEBOYGAN	H & H TUBE & MFG COMPANY	Copper	0	0	0	0	5	0	229,972
CLARE	CLARE	ALCHEM PLASTICS CORPORATION	LEAD COMPOUNDS	0	0	0	0	19	0	0
CLARE	FARWELL	RENOSOL CORPORATION-FARWELL PLANT	Diethanolamine	0	0	0	0	0	0	0
CLARE	FARWELL	RENOSOL CORPORATION-FARWELL PLANT	Diisocyanates	221	0	0	0	0	0	0
CLARE	FARWELL	RENOSOL CORPORATION-FARWELL PLANT	Ethylene glycol	0	0	0	0	0	0	0
CLARE	FARWELL	RENOSOL CORPORATION-FARWELL PLANT	Toluene-2,4-diisocyanate	548	0	0	0	0	0	0
CLARE	FARWELL	RENOSOL CORPORATION-FARWELL PLANT	Toluene-2,6-diisocyanate	0	0	0	0	0	0	0
CLINTON	OVID	MICHIGAN MILK PRODUCERS ASSOC.	NITRATE COMPOUNDS	0	5,015	0	5,211	5	0	0
CLINTON	OVID	MICHIGAN MILK PRODUCERS ASSOC.	NITRIC ACID	0	0	0	0	0	0	0
CLINTON	SAINT JOHNS	BUILDERS READYMIX PLANT	1,2,4-TRIMETHYLBENZENE	0	0	0	0	0	0	0
CLINTON	SAINT JOHNS	BUILDERS READYMIX PLANT	CHROMIUM COMPOUNDS (EXCEPT	0	0	0	0	0	0	0
CLINTON	SAINT JOHNS	BUILDERS READYMIX PLANT	CUMENE	0	0	0	0	0	0	0
CLINTON	SAINT JOHNS	BUILDERS READYMIX PLANT	DI(2-ETHYLHEXYL) PHTHALATE	0	0	0	0	0	0	0
CLINTON	SAINT JOHNS	BUILDERS READYMIX PLANT	NITRATE COMPOUNDS	0	0	0	0	0	0	0



2004 TOXIC CHEMICAL RELEASE INVENTORY
STATE OF MICHIGAN SUMMARY DATA - PART I

County	City	Facility	Chemical	(lbs/year)							
				Air	Water	Underground Injection	Land Release/ Disposal	Off-site Release/ Disposal	POTW	Off-site Waste Managed	
CLINTON	SAINT JOHNS	BUILDERS READYMIX PLANT	XYLENE (MIXED ISOMERS)	0	0	0	0	0	0	0	0
CLINTON	ST JOHNS	PERFECT CIRCLE DIV OF DANA CORPORATION	Ammonia	828	0	0	0	0	168	0	0
CLINTON	ST JOHNS	PERFECT CIRCLE DIV OF DANA CORPORATION	Chromium Compounds (except for c	7	0	0	0	308	24	5,270	0
CLINTON	ST JOHNS	PERFECT CIRCLE DIV OF DANA CORPORATION	Lead Compounds	0	0	0	0	27	0	17	0
CLINTON	ST JOHNS	PERFECT CIRCLE DIV OF DANA CORPORATION	Nickel	24	0	0	0	0	9	16,863	0
CLINTON	ST JOHNS	FEDERAL MOGUL CORPORATION	ANTIMONY	10	0	0	0	60	1	33,000	0
CLINTON	ST JOHNS	FEDERAL MOGUL CORPORATION	COPPER	91	0	0	0	455	1	957,147	0
CLINTON	ST JOHNS	FEDERAL MOGUL CORPORATION	LEAD COMPOUNDS	1,470	0	0	0	1,285	2	461,930	0
CRAWFORD	GRAYLING	GEORGIA-PACIFIC RESINS INC	Ammonia	400	0	0	0	5	0	0	0
CRAWFORD	GRAYLING	GEORGIA-PACIFIC RESINS INC	Formaldehyde	148	0	0	0	8	0	1,203	0
CRAWFORD	GRAYLING	GEORGIA-PACIFIC RESINS INC	Formic acid	0	0	0	0	0	0	0	0
CRAWFORD	GRAYLING	GEORGIA-PACIFIC RESINS INC	Methanol	1,707	0	0	0	6	0	350	0
CRAWFORD	GRAYLING	GEORGIA-PACIFIC RESINS INC	Phenol	121	0	0	0	0	0	7	0
CRAWFORD	GRAYLING	WEYERHAEUSER COMPANY	Acetaldehyde	3,143	0	0	0	0	0	0	0
CRAWFORD	GRAYLING	WEYERHAEUSER COMPANY	Formaldehyde	22,523	0	0	0	68	0	0	0
CRAWFORD	GRAYLING	WEYERHAEUSER COMPANY	Lead Compounds	4	0	0	0	0	0	0	0
CRAWFORD	GRAYLING	WEYERHAEUSER COMPANY	Methanol	21,346	0	0	0	0	0	0	0
CRAWFORD	GRAYLING	WEYERHAEUSER COMPANY	Phenol	4,754	0	0	0	406	0	0	0
DELTA	ESCANABA	CAL GRINDING, INC.	Lead	0	0	0	0	0	0	10,546	0
DELTA	ESCANABA	ESCANABA PAPER COMPANY	Acetaldehyde	46,450	1,220	0	62	0	0	0	0
DELTA	ESCANABA	ESCANABA PAPER COMPANY	Ammonia	83,500	4,311	0	0	0	0	0	0
DELTA	ESCANABA	ESCANABA PAPER COMPANY	Barium Compounds	378	0	0	65,700	0	0	0	0
DELTA	ESCANABA	ESCANABA PAPER COMPANY	Benzo(g,h,i)perylene	1	5	0	5	0	0	0	0
DELTA	ESCANABA	ESCANABA PAPER COMPANY	Catechol	0	95	0	1	0	0	0	0
DELTA	ESCANABA	ESCANABA PAPER COMPANY	Chlorine	2,965	0	0	0	0	0	0	0
DELTA	ESCANABA	ESCANABA PAPER COMPANY	Chlorine dioxide	2,195	0	0	0	0	0	0	0
DELTA	ESCANABA	ESCANABA PAPER COMPANY	Cresol (mixed isomers)	9,243	549	0	1	0	0	0	0
DELTA	ESCANABA	ESCANABA PAPER COMPANY	Formaldehyde	11,238	0	0	0	0	0	0	0
DELTA	ESCANABA	ESCANABA PAPER COMPANY	Formic acid	0	5,300	0	0	0	0	0	0
DELTA	ESCANABA	ESCANABA PAPER COMPANY	Hydrochloric acid (1995 and after "A	220,000	0	0	0	0	0	0	0
DELTA	ESCANABA	ESCANABA PAPER COMPANY	Lead Compounds	111	150	0	1,880	0	0	0	0
DELTA	ESCANABA	ESCANABA PAPER COMPANY	Manganese Compounds	1,240	45,600	0	121,000	0	0	0	0
DELTA	ESCANABA	ESCANABA PAPER COMPANY	Mercury Compounds	39	0	0	17	0	0	0	0
DELTA	ESCANABA	ESCANABA PAPER COMPANY	Methanol	151,000	1,230	0	826	0	0	0	0
DELTA	ESCANABA	ESCANABA PAPER COMPANY	Nitrate compounds	0	59,200	0	0	0	0	0	0
DELTA	ESCANABA	ESCANABA PAPER COMPANY	Phenol	8,070	0	0	2	0	0	0	0
DELTA	ESCANABA	ESCANABA PAPER COMPANY	Polycyclic aromatic compounds	129	21	0	58	0	0	0	0
DELTA	ESCANABA	ESCANABA PAPER COMPANY	Sulfuric acid - (1994 and after "Acid	53,600	0	0	0	0	0	0	0
DELTA	ESCANABA	ESCANABA PAPER COMPANY	Zinc Compounds	2,120	5,850	0	16,800	0	0	0	0
DELTA	ESCANABA	UPPER PENINSULA POWER - ESCANABA GENERATING STAT	Benzo(g,h,i)perylene	0	0	0	0	0	0	0	0
DELTA	ESCANABA	UPPER PENINSULA POWER - ESCANABA GENERATING STAT	Hydrochloric acid (1995 and after "A	150,000	0	0	0	0	0	0	0
DELTA	ESCANABA	UPPER PENINSULA POWER - ESCANABA GENERATING STAT	Lead Compounds	20	0	0	0	1,300	0	0	0
DELTA	ESCANABA	UPPER PENINSULA POWER - ESCANABA GENERATING STAT	Naphthalene	0	0	0	0	0	0	0	0
DELTA	ESCANABA	UPPER PENINSULA POWER - ESCANABA GENERATING STAT	Polycyclic aromatic compounds	1	0	0	0	1	0	0	0
DELTA	ESCANABA	UPPER PENINSULA POWER - ESCANABA GENERATING STAT	Sulfuric acid - (1994 and after "Acid	41,000	0	0	0	0	0	0	0
DICKINSON	IRON MOUNTAIN	SYSTEMS CONTROL, A DIV OF NORTHERN STAR INDUSTRIE	Copper	0	0	0	0	0	1	10,500	0
DICKINSON	IRON MOUNTAIN	SYSTEMS CONTROL, A DIV OF NORTHERN STAR INDUSTRIE	Manganese	0	0	0	0	0	0	22,000	0
DICKINSON	IRON MOUNTAIN	SYSTEMS CONTROL, A DIV OF NORTHERN STAR INDUSTRIE	Zinc (fume or dust)	0	0	0	0	1,500	0	0	0
DICKINSON	KINGSFORD	GREDE FOUNDRIES INC - IRON MOUNTAIN FOUNDRY	CHROMIUM	250	0	0	0	755	0	0	0
DICKINSON	KINGSFORD	GREDE FOUNDRIES INC - IRON MOUNTAIN FOUNDRY	COPPER	250	0	0	0	1,750	0	0	0



2004 TOXIC CHEMICAL RELEASE INVENTORY
STATE OF MICHIGAN SUMMARY DATA - PART I

County	City	Facility	Chemical	(lbs/year)						
				Air	Water	Underground Injection	Land Release/ Disposal	Off-site Release/ Disposal	POTW	Off-site Waste Managed
DICKINSON	KINGSFORD	GREDE FOUNDRIES INC - IRON MOUNTAIN FOUNDRY	DIISOCYANATES	0	0	0	0	0	0	0
DICKINSON	KINGSFORD	GREDE FOUNDRIES INC - IRON MOUNTAIN FOUNDRY	LEAD	219	0	0	0	14,162	0	0
DICKINSON	KINGSFORD	GREDE FOUNDRIES INC - IRON MOUNTAIN FOUNDRY	MANGANESE	250	0	0	0	42,300	0	0
DICKINSON	KINGSFORD	GREDE FOUNDRIES INC - IRON MOUNTAIN FOUNDRY	NICKEL	5	0	0	0	310	0	0
DICKINSON	KINGSFORD	GREDE FOUNDRIES INC - IRON MOUNTAIN FOUNDRY	PHENOL	1,900	0	0	0	27	0	0
DICKINSON	KINGSFORD	GREDE FOUNDRIES INC - IRON MOUNTAIN FOUNDRY	ZINC COMPOUNDS	750	0	0	0	206,200	0	0
DICKINSON	KINGSFORD	NELSON PAINT COMPANY OF MICHIGAN	METHANOL	1,046	0	0	0	0	0	231
DICKINSON	NORWAY	MCC-NORWAY INC	COPPER COMPOUNDS	5	0	0	0	0	5	10,200
DICKINSON	NORWAY	MCC-NORWAY INC	N-HEXANE	5,400	0	0	0	0	0	1,100
DICKINSON	NORWAY	MCC-NORWAY INC	TOLUENE	35,000	0	0	0	0	0	2,000
DICKINSON	QUINNESEC	INTERNATIONAL PAPER COMPANY	AMMONIA	31,902	725	0	375	0	0	0
DICKINSON	QUINNESEC	INTERNATIONAL PAPER COMPANY	BARIUM COMPOUNDS	558	0	0	22,736	0	0	0
DICKINSON	QUINNESEC	INTERNATIONAL PAPER COMPANY	CHLORINE	3	0	0	0	0	0	0
DICKINSON	QUINNESEC	INTERNATIONAL PAPER COMPANY	CHLORINE DIOXIDE	3	0	0	0	0	0	0
DICKINSON	QUINNESEC	INTERNATIONAL PAPER COMPANY	FORMIC ACID	0	0	0	0	0	0	0
DICKINSON	QUINNESEC	INTERNATIONAL PAPER COMPANY	LEAD COMPOUNDS	49	73	0	758	0	0	0
DICKINSON	QUINNESEC	INTERNATIONAL PAPER COMPANY	MANGANESE COMPOUNDS	241	34,889	0	96,318	0	0	0
DICKINSON	QUINNESEC	INTERNATIONAL PAPER COMPANY	METHANOL	187,280	45,620	0	90	0	0	0
DICKINSON	QUINNESEC	INTERNATIONAL PAPER COMPANY	POLYCYCLIC AROMATIC COMPOUN	101	11	0	10	0	0	0
DICKINSON	QUINNESEC	INTERNATIONAL PAPER COMPANY	ZINC COMPOUNDS	253	933	0	18,043	0	0	0
DICKINSON	SAGOLA	LOUISIANA-PACIFIC CORP. SAGOLA OSB	Acetaldehyde	16,487	0	0	0	0	0	0
DICKINSON	SAGOLA	LOUISIANA-PACIFIC CORP. SAGOLA OSB	Diisocyanates	9	0	0	0	0	0	0
DICKINSON	SAGOLA	LOUISIANA-PACIFIC CORP. SAGOLA OSB	Formaldehyde	35,403	0	0	0	0	0	0
DICKINSON	SAGOLA	LOUISIANA-PACIFIC CORP. SAGOLA OSB	Lead Compounds	69	0	0	0	0	0	0
DICKINSON	SAGOLA	LOUISIANA-PACIFIC CORP. SAGOLA OSB	Methanol	42,661	0	0	0	0	0	0
EATON	CHARLOTTE	CASS POLYMERS OF MICHIGAN INC	ALUMINUM (FUME OR DUST)	0	0	0	0	0	0	0
EATON	CHARLOTTE	CASS POLYMERS OF MICHIGAN INC	EPICHLOROHYDRIN	0	0	0	0	0	0	0
EATON	CHARLOTTE	CASS POLYMERS OF MICHIGAN INC	STYRENE	0	0	0	0	0	0	0
EATON	CHARLOTTE	OWENS BROCKWAY GLASS CONTAINER INC. PLANT #05	Lead Compounds	204	0	0	0	162	0	1
EATON	EATON RAPIDS	AXSON NORTH AMERICA, INC	Diisocyanates	0	0	0	0	0	0	900
EATON	EATON RAPIDS	AXSON NORTH AMERICA, INC	Styrene	0	0	0	0	0	0	0
EATON	EATON RAPIDS	FASCO MOTORS - PLANT 1	LEAD	0	0	0	0	0	1	21,800
EATON	EATON RAPIDS	FASCO MOTORS - PLANT 3	COPPER	0	0	0	0	0	0	16,956
EATON	GRAND LEDGE	BUILDERS READYMIX PLANT	1,2,4-TRIMETHYLBENZENE	0	0	0	0	0	0	0
EATON	GRAND LEDGE	BUILDERS READYMIX PLANT	CHROMIUM COMPOUNDS (EXCEPT	0	0	0	0	0	0	0
EATON	GRAND LEDGE	BUILDERS READYMIX PLANT	CUMENE	0	0	0	0	0	0	0
EATON	GRAND LEDGE	BUILDERS READYMIX PLANT	DI(2-ETHYLHEXYL) PHTHALATE	0	0	0	0	0	0	0
EATON	GRAND LEDGE	BUILDERS READYMIX PLANT	NITRATE COMPOUNDS	0	0	0	0	0	0	0
EATON	GRAND LEDGE	BUILDERS READYMIX PLANT	XYLENE (MIXED ISOMERS)	0	0	0	0	0	0	0
EATON	GRAND LEDGE	ENERCO CORPORATION	Ethylene glycol	0	0	0	0	0	0	0
EATON	GRAND LEDGE	ENERCO CORPORATION	Sodium nitrite	0	0	0	0	0	0	0
EATON	GRAND LEDGE	ETM ENTERPRISES INC	Styrene	24,901	0	0	0	0	0	0
EATON	GRAND LEDGE	ETM ENTERPRISES INC	Toluene	449	0	0	0	0	0	20
EATON	GRAND LEDGE	ETM ENTERPRISES INC	Xylene (mixed isomers)	2,759	0	0	0	0	0	1,009
EATON	LANSING	BIEWER OF LANSING LLC	Copper Compounds	0	0	0	0	0	0	0
EATON	LANSING	GM MFD LANSING REGIONAL STAMPING	LEAD	0	0	0	0	0	0	0
EATON	LANSING	GM MFD LANSING REGIONAL STAMPING	MANGANESE	0	0	0	0	0	0	0
EATON	LANSING	PURINA MILLS, INC.	Copper Compounds	0	0	0	0	0	0	0
EATON	LANSING	PURINA MILLS, INC.	Manganese Compounds	0	0	0	0	0	0	0
EATON	LANSING	PURINA MILLS, INC.	Zinc Compounds	0	0	0	0	0	0	0



2004 TOXIC CHEMICAL RELEASE INVENTORY
STATE OF MICHIGAN SUMMARY DATA - PART I

County	City	Facility	Chemical	(lbs/year)							
				Air	Water	Underground Injection	Land Release/ Disposal	Off-site Release/ Disposal	POTW	Off-site Waste Managed	
EATON	LANSING	UNIVERSAL FOREST PRODUCTS EASTERN DIV, INC	Copper Compounds	0	0	0	0	0	0	0	0
EMMET	HARBOR SPRINGS	CORNILLIE CONCRETE	1,2,4-TRIMETHYLBENZENE	0	0	0	0	0	0	0	0
EMMET	HARBOR SPRINGS	CORNILLIE CONCRETE	CHROMIUM COMPOUNDS (EXCEPT	0	0	0	0	0	0	0	0
EMMET	HARBOR SPRINGS	CORNILLIE CONCRETE	CUMENE	0	0	0	0	0	0	0	0
EMMET	HARBOR SPRINGS	CORNILLIE CONCRETE	DI(2-ETHYLHEXYL) PHTHALATE	0	0	0	0	0	0	0	0
EMMET	HARBOR SPRINGS	CORNILLIE CONCRETE	NITRATE COMPOUNDS	0	0	0	0	0	0	0	0
EMMET	HARBOR SPRINGS	CORNILLIE CONCRETE	XYLENE (MIXED ISOMERS)	0	0	0	0	0	0	0	0
GENESEE	FENTON	RING SCREW TEXTRON - FENTON HEADING DIVISION	Manganese	0	0	0	0	0	0	0	9,285
GENESEE	FLINT	B-B PAINT CORP.	Toluene	400	0	0	0	0	0	0	2,143
GENESEE	FLINT	B-B PAINT CORP.	Xylene (mixed isomers)	400	0	0	0	0	0	0	2,143
GENESEE	FLINT	DELPHI ENERGY & CHASSIS SYSTEMS, FLINT EAST	CHROMIUM	1	0	0	0	1,902	23	0	0
GENESEE	FLINT	DELPHI ENERGY & CHASSIS SYSTEMS, FLINT EAST	COPPER	0	0	0	0	0	0	0	0
GENESEE	FLINT	DELPHI ENERGY & CHASSIS SYSTEMS, FLINT EAST	DIISOCYANATES	0	0	0	0	0	0	0	0
GENESEE	FLINT	DELPHI ENERGY & CHASSIS SYSTEMS, FLINT EAST	ETHYLENE GLYCOL	8	0	0	0	35,000	0	0	9,200
GENESEE	FLINT	DELPHI ENERGY & CHASSIS SYSTEMS, FLINT EAST	LEAD	0	0	0	0	141	8	0	0
GENESEE	FLINT	DELPHI ENERGY & CHASSIS SYSTEMS, FLINT EAST	MANGANESE	0	0	0	0	0	0	0	0
GENESEE	FLINT	DELPHI ENERGY & CHASSIS SYSTEMS, FLINT EAST	MERCURY	0	0	0	0	21	0	0	0
GENESEE	FLINT	DELPHI ENERGY & CHASSIS SYSTEMS, FLINT EAST	NICKEL COMPOUNDS	2	0	0	0	8,800	1,200	0	0
GENESEE	FLINT	DELPHI ENERGY & CHASSIS SYSTEMS, FLINT WEST	CHROMIUM	0	0	0	0	0	0	0	0
GENESEE	FLINT	DELPHI ENERGY & CHASSIS SYSTEMS, FLINT WEST	COPPER	0	0	0	0	0	0	0	0
GENESEE	FLINT	DELPHI ENERGY & CHASSIS SYSTEMS, FLINT WEST	MERCURY	0	0	0	0	30	0	0	0
GENESEE	FLINT	DELPHI ENERGY & CHASSIS SYSTEMS, FLINT WEST	NICKEL	0	0	0	0	0	0	0	0
GENESEE	FLINT	GM MFD FLINT METAL CENTER	BENZENE	996	0	0	0	0	0	0	0
GENESEE	FLINT	GM MFD FLINT METAL CENTER	CERTAIN GLYCOL ETHERS	208	0	0	0	0	0	0	0
GENESEE	FLINT	GM MFD FLINT METAL CENTER	COPPER	0	0	0	0	23	1	0	0
GENESEE	FLINT	GM MFD FLINT METAL CENTER	ETHYLBENZENE	0	0	0	0	0	0	0	0
GENESEE	FLINT	GM MFD FLINT METAL CENTER	ETHYLENE GLYCOL	78	0	0	0	0	4	0	0
GENESEE	FLINT	GM MFD FLINT METAL CENTER	LEAD	0	0	0	0	15	0	0	0
GENESEE	FLINT	GM MFD FLINT METAL CENTER	MANGANESE COMPOUNDS	7	0	0	0	122	0	0	0
GENESEE	FLINT	GM MFD FLINT METAL CENTER	METHANOL	54	0	0	0	0	0	0	0
GENESEE	FLINT	GM MFD FLINT METAL CENTER	METHYL ISOBUTYL KETONE	1	0	0	0	0	0	0	0
GENESEE	FLINT	GM MFD FLINT METAL CENTER	N-BUTYL ALCOHOL	1	0	0	0	0	0	0	0
GENESEE	FLINT	GM MFD FLINT METAL CENTER	NITRATE COMPOUNDS	0	0	0	0	0	144	0	0
GENESEE	FLINT	GM MFD FLINT METAL CENTER	POLYCYCLIC AROMATIC COMPOUN	0	0	0	0	0	0	0	0
GENESEE	FLINT	GM MFD FLINT METAL CENTER	SODIUM NITRITE	0	0	0	0	0	0	0	0
GENESEE	FLINT	GM MFD FLINT METAL CENTER	TOLUENE	2,743	0	0	0	0	0	0	0
GENESEE	FLINT	GM MFD FLINT METAL CENTER	XYLENE (MIXED ISOMERS)	0	0	0	0	0	0	0	0
GENESEE	FLINT	GM MFD FLINT METAL CENTER	ZINC COMPOUNDS	56	0	0	0	791	6	0	0
GENESEE	FLINT	GM POWERTRAIN - FLINT ENGINE SOUTH	BENZENE	0	0	0	0	0	0	0	0
GENESEE	FLINT	GM POWERTRAIN - FLINT ENGINE SOUTH	COPPER	64	0	0	0	1,595	1	0	8,920
GENESEE	FLINT	GM POWERTRAIN - FLINT ENGINE SOUTH	ETHYLBENZENE	1	0	0	0	0	0	0	0
GENESEE	FLINT	GM POWERTRAIN - FLINT ENGINE SOUTH	LEAD	2	0	0	0	14	0	0	4
GENESEE	FLINT	GM POWERTRAIN - FLINT ENGINE SOUTH	METHYL ISOBUTYL KETONE	44	0	0	0	0	0	0	0
GENESEE	FLINT	GM POWERTRAIN - FLINT ENGINE SOUTH	NITRATE COMPOUNDS	0	0	0	0	0	197	0	0
GENESEE	FLINT	GM POWERTRAIN - FLINT ENGINE SOUTH	POLYCYCLIC AROMATIC COMPOUN	0	0	0	0	0	0	0	0
GENESEE	FLINT	GM POWERTRAIN - FLINT ENGINE SOUTH	TOLUENE	0	0	0	0	0	0	0	0
GENESEE	FLINT	GM POWERTRAIN - FLINT ENGINE SOUTH	XYLENE (MIXED ISOMERS)	7	0	0	0	0	0	0	0
GENESEE	FLINT	GM POWERTRAIN - FLINT ENGINE SOUTH	ZINC COMPOUNDS	2	0	0	0	317	7	0	55
GENESEE	FLINT	GM POWERTRAIN - FLINT NORTH	COPPER	710	14	0	0	1,829	4	0	960
GENESEE	FLINT	GM POWERTRAIN - FLINT NORTH	LEAD	76	34	0	0	204	12	0	62



2004 TOXIC CHEMICAL RELEASE INVENTORY
STATE OF MICHIGAN SUMMARY DATA - PART I

County	City	Facility	Chemical	(lbs/year)						
				Air	Water	Underground Injection	Land Release/ Disposal	Off-site Release/ Disposal	POTW	Off-site Waste Managed
GENESEE	FLINT	GM POWERTRAIN - FLINT NORTH	METHANOL	4,400	0	0	0	0	0	0
GENESEE	FLINT	GM POWERTRAIN - FLINT NORTH	NICKEL	173	13	0	0	842	9	350
GENESEE	FLINT	GM POWERTRAIN - FLINT NORTH	POLYCHLORINATED ALKANES	12	0	0	0	770	3,900	73,000
GENESEE	FLINT	GM TRUCK GROUP - FLINT ASSEMBLY PLANT	1,2,4-TRIMETHYLBENZENE	85,270	0	0	0	0	0	25,620
GENESEE	FLINT	GM TRUCK GROUP - FLINT ASSEMBLY PLANT	BENZENE	18	0	0	0	0	0	0
GENESEE	FLINT	GM TRUCK GROUP - FLINT ASSEMBLY PLANT	CERTAIN GLYCOL ETHERS	188,000	0	0	0	510	0	5,045
GENESEE	FLINT	GM TRUCK GROUP - FLINT ASSEMBLY PLANT	COPPER	0	0	0	0	5	0	0
GENESEE	FLINT	GM TRUCK GROUP - FLINT ASSEMBLY PLANT	CYCLOHEXANE	2	0	0	0	0	0	0
GENESEE	FLINT	GM TRUCK GROUP - FLINT ASSEMBLY PLANT	ETHYLBENZENE	38,340	0	0	0	0	0	92,664
GENESEE	FLINT	GM TRUCK GROUP - FLINT ASSEMBLY PLANT	ETHYLENE GLYCOL	0	0	0	0	0	4,900	0
GENESEE	FLINT	GM TRUCK GROUP - FLINT ASSEMBLY PLANT	LEAD	4	0	0	0	0	0	0
GENESEE	FLINT	GM TRUCK GROUP - FLINT ASSEMBLY PLANT	MANGANESE COMPOUNDS	1	260	0	0	6,000	1,300	0
GENESEE	FLINT	GM TRUCK GROUP - FLINT ASSEMBLY PLANT	METHANOL	1,690	0	0	0	0	0	131
GENESEE	FLINT	GM TRUCK GROUP - FLINT ASSEMBLY PLANT	METHYL ISOBUTYL KETONE	16,220	0	0	0	0	0	54,027
GENESEE	FLINT	GM TRUCK GROUP - FLINT ASSEMBLY PLANT	N-BUTYL ALCOHOL	81,300	0	0	0	0	0	70,288
GENESEE	FLINT	GM TRUCK GROUP - FLINT ASSEMBLY PLANT	NITRATE COMPOUNDS	0	0	0	0	24	100,000	0
GENESEE	FLINT	GM TRUCK GROUP - FLINT ASSEMBLY PLANT	NITRIC ACID	0	0	0	0	0	0	0
GENESEE	FLINT	GM TRUCK GROUP - FLINT ASSEMBLY PLANT	N-METHYL-2-PYRROLIDONE	11,021	0	0	0	0	0	2,697
GENESEE	FLINT	GM TRUCK GROUP - FLINT ASSEMBLY PLANT	POLYCYCLIC AROMATIC COMPOUN	1	0	0	0	0	0	0
GENESEE	FLINT	GM TRUCK GROUP - FLINT ASSEMBLY PLANT	SODIUM NITRITE	0	0	0	0	0	0	0
GENESEE	FLINT	GM TRUCK GROUP - FLINT ASSEMBLY PLANT	TOLUENE	9,280	0	0	0	0	0	116
GENESEE	FLINT	GM TRUCK GROUP - FLINT ASSEMBLY PLANT	XYLENE (MIXED ISOMERS)	67,530	0	0	0	0	0	93,810
GENESEE	FLINT	GM TRUCK GROUP - FLINT ASSEMBLY PLANT	ZINC COMPOUNDS	64	160	0	0	49,243	800	1,100
GENESEE	FLINT	LOCKHART CHEMICAL COMPANY	Barium Compounds	0	0	0	0	1,634	24	0
GENESEE	FLINT	LOCKHART CHEMICAL COMPANY	Certain Glycol Ethers	0	0	0	0	0	0	0
GENESEE	FLINT	LOCKHART CHEMICAL COMPANY	Diethanolamine	0	0	0	0	0	0	0
GENESEE	FLINT	LOCKHART CHEMICAL COMPANY	Methanol	5,415	0	0	0	0	1,320	0
GENESEE	FLINT	LOCKHART CHEMICAL COMPANY	n-Butyl alcohol	3,726	0	0	0	0	4,543	11,088
GENESEE	FLINT	MID-STATE PLATING COMPANY	Lead Compounds	0	0	0	0	0	224	0
GENESEE	FLINT	MID-STATE PLATING COMPANY	Nitrate compounds	0	0	0	0	0	8,817	0
GENESEE	FLINT	MID-STATE PLATING COMPANY	Nitric acid	250	0	0	0	0	0	0
GENESEE	FLINT	MID-STATE PLATING COMPANY	Zinc Compounds	250	0	0	250	0	250	0
GENESEE	FLINT	OIL CHEM INC	Certain Glycol Ethers	250	0	0	0	0	0	0
GENESEE	GOODRICH	KEN'S REDI-MIX INC	NITRATE COMPOUNDS	0	0	0	0	0	0	0
GENESEE	GRAND BLANC	GM METAL FABRICATING DIVISION - GRAND BLANC PLANT	LEAD COMPOUNDS	8	0	0	0	11	3	0
GENESEE	GRAND BLANC	GM METAL FABRICATING DIVISION - GRAND BLANC PLANT	MANGANESE	23	0	0	0	10	27	0
GENESEE	GRAND BLANC	GM METAL FABRICATING DIVISION - GRAND BLANC PLANT	NICKEL	22	0	0	0	2	2	0
GENESEE	GRAND BLANC	VEMCO, INC.	1,2,4-Trimethylbenzene	2,125	0	0	0	0	0	1,104
GENESEE	GRAND BLANC	VEMCO, INC.	Aluminum (fume or dust)	57	0	0	0	0	0	5,667
GENESEE	GRAND BLANC	VEMCO, INC.	Certain Glycol Ethers	807	0	0	0	0	0	0
GENESEE	GRAND BLANC	VEMCO, INC.	Cyclohexane	655	0	0	0	0	0	0
GENESEE	GRAND BLANC	VEMCO, INC.	Ethylbenzene	7,427	0	0	0	0	0	1,104
GENESEE	GRAND BLANC	VEMCO, INC.	Methanol	1,997	0	0	0	0	0	1,104
GENESEE	GRAND BLANC	VEMCO, INC.	Methyl isobutyl ketone	5,308	0	0	0	0	0	702,754
GENESEE	GRAND BLANC	VEMCO, INC.	n-Butyl alcohol	1,535	0	0	0	0	0	0
GENESEE	GRAND BLANC	VEMCO, INC.	Toluene	2,273	0	0	0	0	0	0
GENESEE	GRAND BLANC	VEMCO, INC.	Xylene (mixed isomers)	23,240	0	0	0	0	0	267,534
GENESEE	HOLLY	GRAND BLANC PROCESSING	Nickel Compounds	0	0	0	0	0	0	0
GENESEE	HOLLY	GRAND BLANC PROCESSING	Nitrate compounds	0	0	0	0	0	0	0
GENESEE	HOLLY	GRAND BLANC PROCESSING	Nitric acid	0	0	0	0	0	0	0



2004 TOXIC CHEMICAL RELEASE INVENTORY
STATE OF MICHIGAN SUMMARY DATA - PART I

County	City	Facility	Chemical	(lbs/year)							
				Air	Water	Underground Injection	Land Release/ Disposal	Off-site Release/ Disposal	POTW	Off-site Waste Managed	
GENESEE	HOLLY	GRAND BLANC PROCESSING	Sodium nitrite	0	0	0	0	0	0	0	0
GENESEE	HOLLY	MAGNA DONNELLY ELECTONICS	Lead	0	0	0	0	67	0	0	231
GRAND TRAV	TRAVERSE CITY	CENTURY SUN METAL TREATING INC	BARIUM	0	0	0	0	167,600	0	0	0
GRAND TRAV	TRAVERSE CITY	CONE DRIVE - TEXTRON	Copper Compounds	0	0	0	0	131	0	0	57,620
GRAND TRAV	TRAVERSE CITY	CONE DRIVE - TEXTRON	Nickel Compounds	0	0	0	0	37	0	0	15,714
GRAND TRAV	TRAVERSE CITY	CORNILLIE CONCRETE	1,2,4-TRIMETHYLBENZENE	0	0	0	0	0	0	0	0
GRAND TRAV	TRAVERSE CITY	CORNILLIE CONCRETE	CHROMIUM COMPOUNDS (EXCEPT	0	0	0	0	0	0	0	0
GRAND TRAV	TRAVERSE CITY	CORNILLIE CONCRETE	CUMENE	0	0	0	0	0	0	0	0
GRAND TRAV	TRAVERSE CITY	CORNILLIE CONCRETE	DI(2-ETHYLHEXYL) PHTHALATE	0	0	0	0	0	0	0	0
GRAND TRAV	TRAVERSE CITY	CORNILLIE CONCRETE	NITRATE COMPOUNDS	0	0	0	0	0	0	0	0
GRAND TRAV	TRAVERSE CITY	CORNILLIE CONCRETE	XYLENE (MIXED ISOMERS)	0	0	0	0	0	0	0	0
GRAND TRAV	TRAVERSE CITY	GRAND TRAVERSE STAMPING	Copper	0	0	0	0	255	0	0	2,213,747
GRAND TRAV	TRAVERSE CITY	LEAR CORPORATION	Copper	0	0	0	0	5	0	0	3,212,076
GRAND TRAV	TRAVERSE CITY	SARA LEE BAKERY	Ammonia	4,442	0	0	0	250	92	0	0
GRAND TRAV	TRAVERSE CITY	SARA LEE BAKERY	Ethylene glycol	17,948	0	0	0	0	4	0	0
GRAND TRAV	TRAVERSE CITY	TRYLON CORPORATION	MANGANESE	0	0	0	0	0	0	0	95,400
GRATIOT	ALMA	SPX CORP. CONTECH DIVISION	Copper	110	0	0	0	0	0	0	83,805
GRATIOT	ALMA	SPX CORP. CONTECH DIVISION	Lead	6	0	0	0	0	0	0	4,116
GRATIOT	ALMA	SPX CORP. CONTECH DIVISION	Manganese	22	0	0	0	0	0	0	16,465
GRATIOT	ALMA	SPX CORP. CONTECH DIVISION	Nickel	33	0	0	0	0	0	0	24,697
GRATIOT	ALMA	TERRY MATERIALS OF MICHIGAN	Benzo(g,h,i)perylene	8	0	0	0	0	0	0	0
GRATIOT	ALMA	TERRY MATERIALS OF MICHIGAN	Polycyclic aromatic compounds	1,143	0	0	0	6	0	0	0
GRATIOT	ITHACA	PAULSTRA CRC ITHACA DIVISION	Methyl isobutyl ketone	1,956	0	0	0	0	0	0	0
GRATIOT	ITHACA	PAULSTRA CRC ITHACA DIVISION	Toluene	7,800	0	0	0	0	0	0	2,922
GRATIOT	ITHACA	PAULSTRA CRC ITHACA DIVISION	Xylene (mixed isomers)	2,475	0	0	0	0	0	0	2,922
HILLSDALE	HILLSDALE	DOW CHEMICAL COMPANY - DOW AUTOMOTIVE - HILLSDAL	Diisocyanates	1	0	0	0	8,340	0	0	41,824
HILLSDALE	HILLSDALE	DOW CHEMICAL COMPANY - DOW AUTOMOTIVE - HILLSDAL	Methanol	105	0	0	0	0	0	0	2,256
HILLSDALE	HILLSDALE	DOW CHEMICAL COMPANY - DOW AUTOMOTIVE - HILLSDAL	N-Methyl-2-pyrrolidone	581	0	0	0	0	0	0	130
HILLSDALE	HILLSDALE	DOW CHEMICAL COMPANY - DOW AUTOMOTIVE - HILLSDAL	Toluene	2,242	0	0	0	12,197	0	0	22,432
HILLSDALE	HILLSDALE	EP HILLSDALE TOOL DIV. - RUBBER PLANT	Zinc Compounds	500	0	0	0	3,900	0	0	5,200
HILLSDALE	JONESVILLE	EP HILLSDALE TOOL DIV. - JONESVILLE PLANT	Lead Compounds	20	0	0	0	125	0	0	0
HILLSDALE	LITCHFIELD	HI-LEX CONTROLS INC.	Zinc Compounds	0	0	0	0	0	0	0	500
HILLSDALE	LITCHFIELD	MICHIGAN SOUTH CENTRAL POWER AGENCY	Chlorine	420	77	0	0	0	0	0	0
HILLSDALE	LITCHFIELD	MICHIGAN SOUTH CENTRAL POWER AGENCY	Lead	70	0	0	0	0	0	0	0
HILLSDALE	LITCHFIELD	MICHIGAN SOUTH CENTRAL POWER AGENCY	Mercury	14	0	0	0	0	0	0	0
HILLSDALE	LITCHFIELD	MICHIGAN SOUTH CENTRAL POWER AGENCY	Sulfuric acid - (1994 and after "Acid	226,119	0	0	0	0	0	0	0
HILLSDALE	LITCHFIELD	TENNECO AUTOMOTIVE-LITCHFIELD	CHROMIUM	2,561	0	0	0	0	0	0	343
HILLSDALE	LITCHFIELD	TENNECO AUTOMOTIVE-LITCHFIELD	MANGANESE	1,691	0	0	0	0	0	0	1
HILLSDALE	LITCHFIELD	TENNECO AUTOMOTIVE-LITCHFIELD	NICKEL	898	0	0	0	0	0	0	2
HILLSDALE	QUINCY	CONAGRA FOODS	AMMONIA	3,621	0	0	0	0	0	0	0
HOUGHTON	CALUMET	CALUMET ELECTRONICS CORPORATION	Ammonia	1,000	0	0	0	0	5	0	6,321
HOUGHTON	CALUMET	CALUMET ELECTRONICS CORPORATION	Copper	0	0	0	0	0	709	0	69,484
HOUGHTON	CALUMET	CALUMET ELECTRONICS CORPORATION	Cyanide Compounds	0	0	0	0	0	5	0	0
HOUGHTON	CALUMET	CALUMET ELECTRONICS CORPORATION	Formaldehyde	500	0	0	0	0	4,185	0	0
HOUGHTON	CALUMET	CALUMET ELECTRONICS CORPORATION	Hydroquinone	0	0	0	0	0	287	0	0
HOUGHTON	CALUMET	CALUMET ELECTRONICS CORPORATION	Lead	0	0	0	0	0	0	0	10,121
HOUGHTON	CALUMET	CALUMET ELECTRONICS CORPORATION	Nickel	0	0	0	0	0	5	0	77
HOUGHTON	CALUMET	CALUMET ELECTRONICS CORPORATION	Nitric acid	500	0	0	0	0	250	0	0
HOUGHTON	CALUMET	CALUMET ELECTRONICS CORPORATION	Silver Compounds	0	0	0	0	0	135	0	177
HOUGHTON	HANCOCK	WARM RAIN CORP	METHYL METHACRYLATE	11	0	0	0	0	0	0	0



2004 TOXIC CHEMICAL RELEASE INVENTORY
STATE OF MICHIGAN SUMMARY DATA - PART I

County	City	Facility	Chemical	(lbs/year)						
				Air	Water	Underground Injection	Land Release/ Disposal	Off-site Release/ Disposal	POTW	Off-site Waste Managed
HOUGHTON	HANCOCK	WARM RAIN CORP	STYRENE	86,638	0	0	0	0	0	0
HOUGHTON	HUBBELL	PENINSULA COPPER INDUSTRIES INC	Ammonia	197,948	0	0	0	0	0	0
HOUGHTON	HUBBELL	PENINSULA COPPER INDUSTRIES INC	Copper Compounds	500	0	0	0	11,546	0	0
HOUGHTON	HUBBELL	PENINSULA COPPER INDUSTRIES INC	Lead Compounds	0	0	0	0	11	0	0
HURON	ELKTON	TOWER AUTOMOTIVE TOOL, LLC	CHROMIUM	0	0	0	0	0	0	112,294
HURON	ELKTON	TOWER AUTOMOTIVE TOOL, LLC	COPPER	0	0	0	0	0	0	29,091
HURON	ELKTON	TOWER AUTOMOTIVE TOOL, LLC	LEAD	3	0	0	0	0	0	6,372
HURON	ELKTON	TOWER AUTOMOTIVE TOOL, LLC	MANGANESE	1	0	0	0	0	0	1,624,899
HURON	ELKTON	TOWER AUTOMOTIVE TOOL, LLC	NICKEL	0	0	0	0	0	0	208,226
HURON	ELKTON	TOWER AUTOMOTIVE TOOL, LLC	ZINC COMPOUNDS	0	0	0	0	0	0	472,056
HURON	HARBOR BEACH	DETROIT EDISON CO. HARBOR BEACH POWER PLANT	Benzo(g,h,i)perylene	0	0	0	0	0	0	0
HURON	HARBOR BEACH	DETROIT EDISON CO. HARBOR BEACH POWER PLANT	Hydrochloric acid (1995 and after "A	270,000	0	0	0	0	0	0
HURON	HARBOR BEACH	DETROIT EDISON CO. HARBOR BEACH POWER PLANT	Lead Compounds	35	0	0	0	1,619	0	0
HURON	HARBOR BEACH	DETROIT EDISON CO. HARBOR BEACH POWER PLANT	Mercury Compounds	9	0	0	0	4	0	0
HURON	HARBOR BEACH	DETROIT EDISON CO. HARBOR BEACH POWER PLANT	Polycyclic aromatic compounds	0	0	0	0	1	0	0
HURON	HARBOR BEACH	DETROIT EDISON CO. HARBOR BEACH POWER PLANT	Sulfuric acid - (1994 and after "Acid	15,000	0	0	0	0	0	0
HURON	HARBOR BEACH	DOW AGROSCIENCES	1,2,4-Trimethylbenzene	166	0	0	0	390	0	640
HURON	HARBOR BEACH	DOW AGROSCIENCES	Ammonia	6,222	0	0	0	10,716	2,981	17,580
HURON	HARBOR BEACH	DOW AGROSCIENCES	Methanol	8,358	0	0	0	11,745	158,383	21,358
HURON	HARBOR BEACH	DOW AGROSCIENCES	Xylene (mixed isomers)	545	0	0	0	670	0	1,109
HURON	PIGEON	HURON CASTING INC.	BARIUM	181	0	0	0	23,433	0	0
HURON	PIGEON	HURON CASTING INC.	CHROMIUM	0	0	0	0	0	0	0
HURON	PIGEON	HURON CASTING INC.	ETHYLENE GLYCOL	5	0	0	0	0	10,300	0
HURON	PIGEON	HURON CASTING INC.	MANGANESE	181	0	0	0	250,897	0	0
HURON	PIGEON	HURON CASTING INC.	NICKEL	0	0	0	0	0	0	0
HURON	PIGEON	HURON CASTING INC.	PHENOL	5,225	0	0	0	0	0	0
HURON	SEBEWAING	MICHIGAN SUGAR COMPANY SEBEWAING PLANT	AMMONIA	13,400	188	0	0	0	0	0
HURON	SEBEWAING	MICHIGAN SUGAR COMPANY SEBEWAING PLANT	HYDROCHLORIC ACID (1995 AND AF	25,900	0	0	0	0	0	0
HURON	SEBEWAING	MICHIGAN SUGAR COMPANY SEBEWAING PLANT	LEAD COMPOUNDS	285	0	0	0	0	0	0
INGHAM	EAST LANSING	HUNTSMAN ADVANCED MATERIALS	ALUMINUM (FUME OR DUST)	0	0	0	0	0	0	0
INGHAM	EAST LANSING	HUNTSMAN ADVANCED MATERIALS	DIBUTYL PHTHALATE	0	0	0	0	0	0	0
INGHAM	EAST LANSING	HUNTSMAN ADVANCED MATERIALS	DIISOCYANATES	13	0	0	0	0	0	2,818
INGHAM	EAST LANSING	SUPERIOR BRASS AND ALUMINUM CASTING CO	Copper	736	1	0	0	397	0	302,777
INGHAM	EAST LANSING	SUPERIOR BRASS AND ALUMINUM CASTING CO	Lead	12	0	0	0	56	0	3,926
INGHAM	EAST LANSING	SUPERIOR BRASS AND ALUMINUM CASTING CO	Manganese	14	0	0	0	98	0	4,700
INGHAM	EAST LANSING	SUPERIOR BRASS AND ALUMINUM CASTING CO	Nickel	20	1	0	0	255	0	6,122
INGHAM	EAST LANSING	SUPERIOR BRASS AND ALUMINUM CASTING CO	Zinc (fume or dust)	465	0	0	0	2,144	0	32,194
INGHAM	HOLT	MOLDED PLASTIC INDUSTRIES INC	STYRENE	7,249	0	0	0	0	0	0
INGHAM	LANSING	ASC LANSING TRIM	Diisocyanates	0	0	0	0	0	0	0
INGHAM	LANSING	ASHLAND DISTRIBUTION COMPANY	1,2,4-TRIMETHYLBENZENE	82	0	0	0	0	0	677
INGHAM	LANSING	ASHLAND DISTRIBUTION COMPANY	CERTAIN GLYCOL ETHERS	199	0	0	0	0	0	2,591
INGHAM	LANSING	ASHLAND DISTRIBUTION COMPANY	DICHLOROMETHANE	0	0	0	0	0	0	0
INGHAM	LANSING	ASHLAND DISTRIBUTION COMPANY	DIETHANOLAMINE	0	0	0	0	0	0	0
INGHAM	LANSING	ASHLAND DISTRIBUTION COMPANY	ETHYLENE GLYCOL	6	0	0	0	0	0	2,020
INGHAM	LANSING	ASHLAND DISTRIBUTION COMPANY	METHANOL	1,318	0	0	0	0	0	6,761
INGHAM	LANSING	ASHLAND DISTRIBUTION COMPANY	METHYL ISOBUTYL KETONE	241	0	0	0	0	0	783
INGHAM	LANSING	ASHLAND DISTRIBUTION COMPANY	N-BUTYL ALCOHOL	165	0	0	0	0	0	661
INGHAM	LANSING	ASHLAND DISTRIBUTION COMPANY	N-HEXANE	1,115	0	0	0	0	0	1,531
INGHAM	LANSING	ASHLAND DISTRIBUTION COMPANY	TERT-BUTYL ALCOHOL	29	0	0	0	0	0	174
INGHAM	LANSING	ASHLAND DISTRIBUTION COMPANY	TOLUENE	1,151	0	0	0	0	0	10,729



2004 TOXIC CHEMICAL RELEASE INVENTORY
STATE OF MICHIGAN SUMMARY DATA - PART I

County	City	Facility	Chemical	(lbs/year)							
				Air	Water	Underground Injection	Land Release/ Disposal	Off-site Release/ Disposal	POTW	Off-site Waste Managed	
INGHAM	LANSING	ASHLAND DISTRIBUTION COMPANY	XYLENE (MIXED ISOMERS)	543	0	0	0	0	0	0	5,535
INGHAM	LANSING	ATMOSPHERE ANNEALING INC	Nitrate compounds	33	0	0	0	354	1,502	0	0
INGHAM	LANSING	ATMOSPHERE ANNEALING INC	Zinc Compounds	49	0	0	0	5,012	6	0	0
INGHAM	LANSING	AURORA SPECIALTY CHEMISTRIES	Acrylamide	0	0	0	0	0	0	0	0
INGHAM	LANSING	AURORA SPECIALTY CHEMISTRIES	Acrylic acid	0	0	0	0	0	0	0	0
INGHAM	LANSING	AURORA SPECIALTY CHEMISTRIES	Ammonia	0	0	0	0	0	0	0	0
INGHAM	LANSING	AURORA SPECIALTY CHEMISTRIES	Epichlorohydrin	0	0	0	0	0	0	0	0
INGHAM	LANSING	BARNES AEROSPACE LANSING DIVISION	Hydrogen fluoride	500	0	0	0	0	0	0	12,000
INGHAM	LANSING	BARNES AEROSPACE LANSING DIVISION	Nitric acid	500	0	0	0	0	250	0	5,500
INGHAM	LANSING	BUILDERS READYMIX PLANT	1,2,4-TRIMETHYLBENZENE	0	0	0	0	0	0	0	0
INGHAM	LANSING	BUILDERS READYMIX PLANT	CHROMIUM COMPOUNDS (EXCEPT	0	0	0	0	0	0	0	0
INGHAM	LANSING	BUILDERS READYMIX PLANT	CUMENE	0	0	0	0	0	0	0	0
INGHAM	LANSING	BUILDERS READYMIX PLANT	DI(2-ETHYLHEXYL) PHTHALATE	0	0	0	0	0	0	0	0
INGHAM	LANSING	BUILDERS READYMIX PLANT	NITRATE COMPOUNDS	0	0	0	0	0	0	0	0
INGHAM	LANSING	BUILDERS READYMIX PLANT	XYLENE (MIXED ISOMERS)	0	0	0	0	0	0	0	0
INGHAM	LANSING	GM LANSING PLANTS 2,3&6 (LANSING CRAFT CENTRE)	1,2,4-TRIMETHYLBENZENE	5,300	0	0	0	0	0	0	6,400
INGHAM	LANSING	GM LANSING PLANTS 2,3&6 (LANSING CRAFT CENTRE)	CERTAIN GLYCOL ETHERS	2,150	0	0	0	0	280	0	150
INGHAM	LANSING	GM LANSING PLANTS 2,3&6 (LANSING CRAFT CENTRE)	COPPER	0	3	0	0	6	1	0	0
INGHAM	LANSING	GM LANSING PLANTS 2,3&6 (LANSING CRAFT CENTRE)	ETHYLBENZENE	535	0	0	0	0	0	0	1,300
INGHAM	LANSING	GM LANSING PLANTS 2,3&6 (LANSING CRAFT CENTRE)	ETHYLENE GLYCOL	7	0	0	0	0	180	0	0
INGHAM	LANSING	GM LANSING PLANTS 2,3&6 (LANSING CRAFT CENTRE)	MANGANESE COMPOUNDS	0	0	0	0	90	10	0	0
INGHAM	LANSING	GM LANSING PLANTS 2,3&6 (LANSING CRAFT CENTRE)	N-BUTYL ALCOHOL	476	0	0	0	0	0	0	9
INGHAM	LANSING	GM LANSING PLANTS 2,3&6 (LANSING CRAFT CENTRE)	N-HEXANE	460	0	0	0	0	0	0	0
INGHAM	LANSING	GM LANSING PLANTS 2,3&6 (LANSING CRAFT CENTRE)	NICKEL COMPOUNDS	1	0	0	0	36	3	0	0
INGHAM	LANSING	GM LANSING PLANTS 2,3&6 (LANSING CRAFT CENTRE)	NITRATE COMPOUNDS	0	0	0	0	0	12,000	0	0
INGHAM	LANSING	GM LANSING PLANTS 2,3&6 (LANSING CRAFT CENTRE)	SODIUM NITRITE	0	0	0	0	0	0	0	0
INGHAM	LANSING	GM LANSING PLANTS 2,3&6 (LANSING CRAFT CENTRE)	TOLUENE	377	0	0	0	0	0	0	46
INGHAM	LANSING	GM LANSING PLANTS 2,3&6 (LANSING CRAFT CENTRE)	XYLENE (MIXED ISOMERS)	9,730	0	0	0	0	0	0	45,000
INGHAM	LANSING	GM LANSING PLANTS 2,3&6 (LANSING CRAFT CENTRE)	ZINC COMPOUNDS	8	16	0	0	160	35	0	0
INGHAM	LANSING	GM LANSING PLANTS 2,3&6 (MFD LANSING PLANT #3)	1,2,4-TRIMETHYLBENZENE	20	0	0	0	0	0	0	0
INGHAM	LANSING	GM LANSING PLANTS 2,3&6 (MFD LANSING PLANT #3)	CERTAIN GLYCOL ETHERS	220	0	0	0	0	0	0	0
INGHAM	LANSING	GM LANSING PLANTS 2,3&6 (MFD LANSING PLANT #3)	COPPER	0	79	0	0	18	2	0	0
INGHAM	LANSING	GM LANSING PLANTS 2,3&6 (MFD LANSING PLANT #3)	ETHYLBENZENE	22	0	0	0	3	0	0	0
INGHAM	LANSING	GM LANSING PLANTS 2,3&6 (MFD LANSING PLANT #3)	ETHYLENE GLYCOL	25	0	0	0	0	0	0	0
INGHAM	LANSING	GM LANSING PLANTS 2,3&6 (MFD LANSING PLANT #3)	MANGANESE COMPOUNDS	0	0	0	0	0	0	0	0
INGHAM	LANSING	GM LANSING PLANTS 2,3&6 (MFD LANSING PLANT #3)	N-BUTYL ALCOHOL	3	0	0	0	0	0	0	0
INGHAM	LANSING	GM LANSING PLANTS 2,3&6 (MFD LANSING PLANT #3)	N-HEXANE	275	0	0	0	0	0	0	0
INGHAM	LANSING	GM LANSING PLANTS 2,3&6 (MFD LANSING PLANT #3)	NICKEL COMPOUNDS	0	0	0	0	0	1	0	0
INGHAM	LANSING	GM LANSING PLANTS 2,3&6 (MFD LANSING PLANT #3)	NITRATE COMPOUNDS	0	0	0	0	0	95	0	0
INGHAM	LANSING	GM LANSING PLANTS 2,3&6 (MFD LANSING PLANT #3)	SODIUM NITRITE	0	0	0	0	0	0	0	0
INGHAM	LANSING	GM LANSING PLANTS 2,3&6 (MFD LANSING PLANT #3)	TOLUENE	310	0	0	0	9	0	0	0
INGHAM	LANSING	GM LANSING PLANTS 2,3&6 (MFD LANSING PLANT #3)	XYLENE (MIXED ISOMERS)	100	0	0	0	7	0	0	0
INGHAM	LANSING	GM LANSING PLANTS 2,3&6 (MFD LANSING PLANT #3)	ZINC COMPOUNDS	2	160	0	0	291	14	0	0
INGHAM	LANSING	GM VM - LANSING GRAND RIVER ASSEMBLY	1,2,4-TRIMETHYLBENZENE	19,100	0	0	0	0	0	0	48,470
INGHAM	LANSING	GM VM - LANSING GRAND RIVER ASSEMBLY	BENZENE	632	0	0	0	0	0	0	190
INGHAM	LANSING	GM VM - LANSING GRAND RIVER ASSEMBLY	BENZO(G,H,I)PERYLENE	0	0	0	0	0	0	0	0
INGHAM	LANSING	GM VM - LANSING GRAND RIVER ASSEMBLY	CERTAIN GLYCOL ETHERS	16,300	0	0	0	210	4,000	0	234
INGHAM	LANSING	GM VM - LANSING GRAND RIVER ASSEMBLY	CYCLOHEXANE	2	0	0	0	0	0	0	64
INGHAM	LANSING	GM VM - LANSING GRAND RIVER ASSEMBLY	DIISOCYANATES	0	0	0	0	0	0	0	0
INGHAM	LANSING	GM VM - LANSING GRAND RIVER ASSEMBLY	ETHYLBENZENE	1,550	0	0	0	0	0	0	158



2004 TOXIC CHEMICAL RELEASE INVENTORY
STATE OF MICHIGAN SUMMARY DATA - PART I

County	City	Facility	Chemical	(lbs/year)							
				Air	Water	Underground Injection	Land Release/ Disposal	Off-site Release/ Disposal	POTW	Off-site Waste Managed	
INGHAM	LANSING	GM VM - LANSING GRAND RIVER ASSEMBLY	ETHYLENE GLYCOL	3	0	0	0	0	0	0	1,500
INGHAM	LANSING	GM VM - LANSING GRAND RIVER ASSEMBLY	METHANOL	650	0	0	0	0	0	0	4,200
INGHAM	LANSING	GM VM - LANSING GRAND RIVER ASSEMBLY	N-BUTYL ALCOHOL	152,100	0	0	0	0	0	0	390
INGHAM	LANSING	GM VM - LANSING GRAND RIVER ASSEMBLY	NITRATE COMPOUNDS	0	0	0	0	0	21,000	0	0
INGHAM	LANSING	GM VM - LANSING GRAND RIVER ASSEMBLY	NITRIC ACID	0	0	0	0	0	0	0	0
INGHAM	LANSING	GM VM - LANSING GRAND RIVER ASSEMBLY	POLYCYCLIC AROMATIC COMPOUN	0	0	0	0	0	0	0	0
INGHAM	LANSING	GM VM - LANSING GRAND RIVER ASSEMBLY	SODIUM NITRITE	0	0	0	0	0	0	0	0
INGHAM	LANSING	GM VM - LANSING GRAND RIVER ASSEMBLY	TOLUENE	1,920	0	0	0	0	0	0	714
INGHAM	LANSING	GM VM - LANSING GRAND RIVER ASSEMBLY	XYLENE (MIXED ISOMERS)	2,660	0	0	0	0	0	0	27,302
INGHAM	LANSING	GM VM - LANSING GRAND RIVER ASSEMBLY	ZINC COMPOUNDS	40	0	0	0	6,525	250	0	0
INGHAM	LANSING	GM VM LANSING PLANT #1	1,2,4-TRIMETHYLBENZENE	33	0	0	0	0	0	0	940
INGHAM	LANSING	GM VM LANSING PLANT #1	BENZENE	1,046	0	0	0	0	0	0	45
INGHAM	LANSING	GM VM LANSING PLANT #1	BENZO(G,H,I)PERYLENE	0	0	0	0	0	0	0	0
INGHAM	LANSING	GM VM LANSING PLANT #1	CERTAIN GLYCOL ETHERS	8	0	0	0	0	0	230	0
INGHAM	LANSING	GM VM LANSING PLANT #1	CYCLOHEXANE	2	0	0	0	0	0	0	15
INGHAM	LANSING	GM VM LANSING PLANT #1	DIISOCYANATES	0	0	0	0	0	0	0	0
INGHAM	LANSING	GM VM LANSING PLANT #1	ETHYLBENZENE	1,052	0	0	0	0	0	0	857
INGHAM	LANSING	GM VM LANSING PLANT #1	ETHYLENE GLYCOL	0	0	0	0	0	3,800	0	0
INGHAM	LANSING	GM VM LANSING PLANT #1	METHANOL	312	0	0	0	0	0	0	750
INGHAM	LANSING	GM VM LANSING PLANT #1	N-BUTYL ALCOHOL	414	0	0	0	0	0	0	0
INGHAM	LANSING	GM VM LANSING PLANT #1	NITRATE COMPOUNDS	0	0	0	0	0	580	0	0
INGHAM	LANSING	GM VM LANSING PLANT #1	NITRIC ACID	0	0	0	0	0	0	0	0
INGHAM	LANSING	GM VM LANSING PLANT #1	POLYCYCLIC AROMATIC COMPOUN	0	0	0	0	0	0	0	0
INGHAM	LANSING	GM VM LANSING PLANT #1	SODIUM NITRITE	0	0	0	0	0	0	0	0
INGHAM	LANSING	GM VM LANSING PLANT #1	TOLUENE	3,210	0	0	0	0	0	0	250
INGHAM	LANSING	GM VM LANSING PLANT #1	XYLENE (MIXED ISOMERS)	8,560	0	0	0	0	0	0	1,929
INGHAM	LANSING	GM VM LANSING PLANT #1	ZINC COMPOUNDS	4	0	0	0	273	100	0	0
INGHAM	LANSING	GM VM LANSING PLANTS 2,3&6 (BODY)	1,2,4-TRIMETHYLBENZENE	69,800	0	0	0	0	0	0	35,000
INGHAM	LANSING	GM VM LANSING PLANTS 2,3&6 (BODY)	CERTAIN GLYCOL ETHERS	11,610	0	0	0	360	20,000	0	1,300
INGHAM	LANSING	GM VM LANSING PLANTS 2,3&6 (BODY)	COPPER	600	210	0	0	42	28	0	1
INGHAM	LANSING	GM VM LANSING PLANTS 2,3&6 (BODY)	ETHYLBENZENE	24,850	0	0	0	9	0	0	38,066
INGHAM	LANSING	GM VM LANSING PLANTS 2,3&6 (BODY)	ETHYLENE GLYCOL	54	0	0	0	1,130	0	0	0
INGHAM	LANSING	GM VM LANSING PLANTS 2,3&6 (BODY)	MANGANESE COMPOUNDS	0	0	0	0	0	0	0	0
INGHAM	LANSING	GM VM LANSING PLANTS 2,3&6 (BODY)	N-BUTYL ALCOHOL	96,800	0	0	0	0	0	0	51,000
INGHAM	LANSING	GM VM LANSING PLANTS 2,3&6 (BODY)	N-HEXANE	6,888	0	0	0	0	0	0	12,000
INGHAM	LANSING	GM VM LANSING PLANTS 2,3&6 (BODY)	NICKEL COMPOUNDS	1	0	0	0	0	340	0	0
INGHAM	LANSING	GM VM LANSING PLANTS 2,3&6 (BODY)	NITRATE COMPOUNDS	0	0	0	0	0	61,000	0	0
INGHAM	LANSING	GM VM LANSING PLANTS 2,3&6 (BODY)	SODIUM NITRITE	0	0	0	0	0	0	0	0
INGHAM	LANSING	GM VM LANSING PLANTS 2,3&6 (BODY)	TOLUENE	180	0	0	0	1	0	0	97
INGHAM	LANSING	GM VM LANSING PLANTS 2,3&6 (BODY)	XYLENE (MIXED ISOMERS)	143,000	0	0	0	4	0	0	210,210
INGHAM	LANSING	GM VM LANSING PLANTS 2,3&6 (BODY)	ZINC COMPOUNDS	10	310	0	0	528	200	0	10
INGHAM	LANSING	LANSING BOARD OF WATER & LIGHT - ECKERT STATION	Barium Compounds	0	41	0	0	788,860	0	0	218,380
INGHAM	LANSING	LANSING BOARD OF WATER & LIGHT - ECKERT STATION	Copper Compounds	0	720	0	0	20,080	0	0	7,740
INGHAM	LANSING	LANSING BOARD OF WATER & LIGHT - ECKERT STATION	Hydrochloric acid (1995 and after "A	1,593,040	0	0	0	0	0	0	0
INGHAM	LANSING	LANSING BOARD OF WATER & LIGHT - ECKERT STATION	Hydrogen fluoride	199,100	0	0	0	0	0	0	0
INGHAM	LANSING	LANSING BOARD OF WATER & LIGHT - ECKERT STATION	Lead Compounds	603	0	0	0	1,499	0	0	3,846
INGHAM	LANSING	LANSING BOARD OF WATER & LIGHT - ECKERT STATION	Manganese Compounds	627	0	0	0	11,670	0	0	16,900
INGHAM	LANSING	LANSING BOARD OF WATER & LIGHT - ECKERT STATION	Mercury Compounds	107	0	0	0	176	0	0	9
INGHAM	LANSING	LANSING BOARD OF WATER & LIGHT - ECKERT STATION	Sulfuric acid - (1994 and after "Acid	172,330	0	0	0	0	0	0	0
INGHAM	LANSING	LANSING BOARD OF WATER & LIGHT - ECKERT STATION	Vanadium Compounds	0	0	0	0	29,430	0	0	7,740



2004 TOXIC CHEMICAL RELEASE INVENTORY
STATE OF MICHIGAN SUMMARY DATA - PART I

County	City	Facility	Chemical	(lbs/year)						
				Air	Water	Underground Injection	Land Release/ Disposal	Off-site Release/ Disposal	POTW	Off-site Waste Managed
INGHAM	LANSING	LANSING BOARD OF WATER & LIGHT - ECKERT STATION	Zinc Compounds	0	62	0	0	25,180	0	7,940
INGHAM	LANSING	LANSING BOARD OF WATER & LIGHT - ERICKSON STATION	Barium Compounds	0	127	0	9,820	286,590	0	13,960
INGHAM	LANSING	LANSING BOARD OF WATER & LIGHT - ERICKSON STATION	Chlorine	0	0	0	0	0	0	0
INGHAM	LANSING	LANSING BOARD OF WATER & LIGHT - ERICKSON STATION	Hydrochloric acid (1995 and after "A	513,300	0	0	0	0	0	0
INGHAM	LANSING	LANSING BOARD OF WATER & LIGHT - ERICKSON STATION	Hydrogen fluoride	64,160	0	0	0	0	0	0
INGHAM	LANSING	LANSING BOARD OF WATER & LIGHT - ERICKSON STATION	Lead Compounds	180	0	0	40	1,572	0	246
INGHAM	LANSING	LANSING BOARD OF WATER & LIGHT - ERICKSON STATION	Mercury Compounds	36	0	0	1	57	0	1
INGHAM	LANSING	LANSING BOARD OF WATER & LIGHT - ERICKSON STATION	Sulfuric acid - (1994 and after "Acid	55,260	0	0	0	0	0	0
INGHAM	LANSING	SYMMETRY MEDICAL, INC. JET	Chromium	4	0	0	0	83	2	22,246
INGHAM	LANSING	SYMMETRY MEDICAL, INC. JET	Cobalt	4	0	0	0	102	3	24,061
INGHAM	LANSING	SYMMETRY MEDICAL, INC. JET	Hydrogen fluoride	84	0	0	0	0	20	31,712
INGHAM	LANSING	SYMMETRY MEDICAL, INC. JET	Nickel	1	0	0	0	2	1	5,590
INGHAM	LESLIE	LEN INDUSTRIES	Lead	0	0	0	0	0	0	0
INGHAM	MASON	AMERICHEM SALES CORPORATION	1,2,4-Trimethylbenzene	0	0	0	0	0	0	0
INGHAM	MASON	AMERICHEM SALES CORPORATION	Benzene	0	0	0	0	0	0	0
INGHAM	MASON	AMERICHEM SALES CORPORATION	Certain Glycol Ethers	0	0	0	0	0	0	0
INGHAM	MASON	AMERICHEM SALES CORPORATION	Cumene	0	0	0	0	0	0	0
INGHAM	MASON	AMERICHEM SALES CORPORATION	Cyclohexane	0	0	0	0	0	0	0
INGHAM	MASON	AMERICHEM SALES CORPORATION	Cyclohexanol	0	0	0	0	0	0	0
INGHAM	MASON	AMERICHEM SALES CORPORATION	Ethylbenzene	0	0	0	0	0	0	0
INGHAM	MASON	AMERICHEM SALES CORPORATION	Ethylene glycol	0	0	0	0	0	0	0
INGHAM	MASON	AMERICHEM SALES CORPORATION	Methanol	861	0	0	0	0	0	3,697
INGHAM	MASON	AMERICHEM SALES CORPORATION	Methyl isobutyl ketone	0	0	0	0	0	0	0
INGHAM	MASON	AMERICHEM SALES CORPORATION	Naphthalene	0	0	0	0	0	0	0
INGHAM	MASON	AMERICHEM SALES CORPORATION	n-Butyl alcohol	0	0	0	0	0	0	0
INGHAM	MASON	AMERICHEM SALES CORPORATION	n-Hexane	1,373	0	0	0	0	0	2,121
INGHAM	MASON	AMERICHEM SALES CORPORATION	sec-Butyl alcohol	0	0	0	0	0	0	0
INGHAM	MASON	AMERICHEM SALES CORPORATION	Toluene	744	0	0	0	0	0	5,430
INGHAM	MASON	AMERICHEM SALES CORPORATION	Xylene (mixed isomers)	238	0	0	0	0	0	4,067
INGHAM	MASON	DART CONTAINER CORP OF MICHIGAN	Copper	0	0	0	0	2,061	19	227,355
INGHAM	MASON	KENT FEEDS INC	COPPER COMPOUNDS	0	0	0	0	0	0	0
INGHAM	MASON	KENT FEEDS INC	MANGANESE COMPOUNDS	0	0	0	0	0	0	0
INGHAM	MASON	KENT FEEDS INC	ZINC COMPOUNDS	0	0	0	0	0	0	0
INGHAM	MASON	PARKER HANNIFIN CORPORATION	Lead	0	0	0	0	0	0	17,049
INGHAM	MASON	PARKER HANNIFIN CORPORATION	Manganese	0	0	0	0	0	0	66,073
INGHAM	MASON	SAFETY-KLEEN SYSTEMS (401001)	Ethylene glycol	23	0	0	0	0	0	704,047
INGHAM	MASON	SAFETY-KLEEN SYSTEMS (401001)	Lead	0	0	0	0	0	0	820
INGHAM	MASON	SAFETY-KLEEN SYSTEMS (401001)	Polycyclic aromatic compounds	0	0	0	0	0	0	2,077
INGHAM	MASON	SSAB HARDTECH, INC.	Methanol	105,026	0	0	0	0	0	0
INGHAM	WILLIAMSTON	COLLINS & AIKMAN PLASTICS - WILLIAMSTON DIV.	DIISOCYANATES	0	0	0	0	0	0	0
IONIA	BELDING	BELDING TANK TECHNOLOGIES, INC	STYRENE	40,770	0	0	0	0	0	0
IONIA	BELDING	EXTRUDED METALS	Copper	8,192	2	0	0	0	0	0
IONIA	BELDING	EXTRUDED METALS	Lead	1,951	7	0	0	0	0	0
IONIA	BELDING	EXTRUDED METALS	Zinc Compounds	2,801	7	0	0	0	0	0
IONIA	BELDING	JAYCOR, INC.	STYRENE	12,968	0	0	0	0	0	0
IONIA	BELDING	ROBROY INDUSTRIES	Antimony Compounds	0	0	0	0	0	0	0
IONIA	BELDING	ROBROY INDUSTRIES	Quinone	0	0	0	0	0	0	0
IONIA	BELDING	ROBROY INDUSTRIES	Styrene	0	0	0	0	0	0	21,664
IONIA	BELDING	VIATEC INC	STYRENE	8,744	0	0	0	0	0	0
IONIA	IONIA	DANLEY IEM	Copper	250	0	0	0	10,806	0	132,118



2004 TOXIC CHEMICAL RELEASE INVENTORY
STATE OF MICHIGAN SUMMARY DATA - PART I

County	City	Facility	Chemical	(lbs/year)						
				Air	Water	Underground Injection	Land Release/ Disposal	Off-site Release/ Disposal	POTW	Off-site Waste Managed
IONIA	IONIA	MERIDIAN AUTOMOTIVE SYSTEMS	1,2,4-Trimethylbenzene	3,114	0	0	0	0	0	250
IONIA	IONIA	MERIDIAN AUTOMOTIVE SYSTEMS	Chromium Compounds (except for c	0	0	0	0	1,254	26	17,016
IONIA	IONIA	MERIDIAN AUTOMOTIVE SYSTEMS	Ethylbenzene	2,144	0	0	0	0	0	250
IONIA	IONIA	MERIDIAN AUTOMOTIVE SYSTEMS	Lead Compounds	0	0	0	0	2,409	6	3,161
IONIA	IONIA	MERIDIAN AUTOMOTIVE SYSTEMS	Methyl isobutyl ketone	2,660	0	0	0	0	0	5
IONIA	IONIA	MERIDIAN AUTOMOTIVE SYSTEMS	Nickel Compounds	4	0	0	0	1,740	56	162,293
IONIA	IONIA	MERIDIAN AUTOMOTIVE SYSTEMS	Sodium nitrite	945	0	0	0	7,724	7,094	0
IONIA	IONIA	MERIDIAN AUTOMOTIVE SYSTEMS	Xylene (mixed isomers)	9,577	0	0	0	0	0	750
IONIA	PORTLAND	ADM ALLIANCE NUTRITION INC	Copper Compounds	0	0	0	0	0	0	0
IONIA	PORTLAND	ADM ALLIANCE NUTRITION INC	Manganese Compounds	0	0	0	0	0	0	0
IONIA	PORTLAND	ADM ALLIANCE NUTRITION INC	Zinc Compounds	0	0	0	0	0	0	0
IONIA	PORTLAND	TRW AUTOMOTIVE COMMERCIAL STEERING	AMMONIA	0	0	0	0	0	0	0
IONIA	PORTLAND	TRW AUTOMOTIVE COMMERCIAL STEERING	CHROMIUM COMPOUNDS (EXCEPT	0	0	0	0	0	0	5,880
IONIA	PORTLAND	TRW AUTOMOTIVE COMMERCIAL STEERING	COPPER COMPOUNDS	0	0	0	0	5	5	10,290
IONIA	PORTLAND	TRW AUTOMOTIVE COMMERCIAL STEERING	MANGANESE COMPOUNDS	5	0	0	0	5	5	26,461
IONIA	PORTLAND	TRW AUTOMOTIVE COMMERCIAL STEERING	METHANOL	5	0	0	0	0	0	0
IONIA	PORTLAND	TRW AUTOMOTIVE COMMERCIAL STEERING	NICKEL COMPOUNDS	0	0	0	0	5	1	7,350
IOSCO	NATIONAL CITY	NEW NGC INC	Lead Compounds	1	1	0	0	0	0	0
IOSCO	OSCODA	ITT INDUSTRIES, FHS	LEAD COMPOUNDS	0	0	0	2	2	0	0
IOSCO	TAWAS	TAWAS INDUSTRIES INC	Diisocyanates	0	0	0	0	0	0	0
IOSCO	TAWAS CITY	TAWAS PLATING COMPANY	Nickel Compounds	1,500	0	0	0	2,250	5	0
IOSCO	TAWAS CITY	TAWAS PLATING COMPANY	Nitric acid	700	0	0	0	0	0	24,200
ISABELLA	MT PLEASANT	CME CORPORATION	Ethylene glycol	0	0	0	0	0	0	0
ISABELLA	MT PLEASANT	ITW FOILS	Methanol	105	0	0	0	0	0	2,212
ISABELLA	MT PLEASANT	ITW FOILS	Toluene	782	0	0	0	0	0	74,681
ISABELLA	MT PLEASANT	THE DELFIELD COMPANY	CHROMIUM	10	0	0	0	644	0	263,060
ISABELLA	MT PLEASANT	THE DELFIELD COMPANY	COPPER	10	0	0	0	0	0	5,076
ISABELLA	MT PLEASANT	THE DELFIELD COMPANY	LEAD COMPOUNDS	0	0	0	0	1	0	0
ISABELLA	MT PLEASANT	THE DELFIELD COMPANY	MANGANESE	10	0	0	0	68	0	456,922
ISABELLA	MT PLEASANT	THE DELFIELD COMPANY	NICKEL	10	0	0	0	314	0	168,343
ISABELLA	MT. PLEASANT	EP HILLSDALE TOOL DIV. - MT. PLEASANT	Lead Compounds	40	0	0	0	360	0	0
ISABELLA	MT. PLEASANT	EP HILLSDALE TOOL DIV. - MT. PLEASANT	Xylene (mixed isomers)	10,555	0	0	0	0	0	750
ISABELLA	WEIDMAN	RANDELL MANUFACTURING INC	CHROMIUM	0	0	0	0	113	0	125,588
ISABELLA	WEIDMAN	RANDELL MANUFACTURING INC	COBALT	0	0	0	0	8	0	8,789
ISABELLA	WEIDMAN	RANDELL MANUFACTURING INC	COPPER	0	0	0	0	38	0	34,478
ISABELLA	WEIDMAN	RANDELL MANUFACTURING INC	LEAD	0	0	0	0	0	0	44
ISABELLA	WEIDMAN	RANDELL MANUFACTURING INC	MANGANESE	0	0	0	0	51	0	53,757
ISABELLA	WEIDMAN	RANDELL MANUFACTURING INC	NICKEL	0	0	0	0	113	0	126,297
JACKSON	JACKSON	CAMSHAFT MACHINE COMPANY, LLC	CHROMIUM	0	0	0	0	0	5	6,251
JACKSON	JACKSON	CAMSHAFT MACHINE COMPANY, LLC	NICKEL	0	0	0	0	0	5	6,062
JACKSON	JACKSON	EATON AEROQUIP CORP	NITRIC ACID	534	0	0	0	0	86	707
JACKSON	JACKSON	EATON AEROQUIP CORPORATION	Chromium	0	0	0	0	0	0	0
JACKSON	JACKSON	EATON AEROQUIP CORPORATION	Nickel	0	0	0	0	0	0	0
JACKSON	JACKSON	EATON AEROQUIP CORPORATION	Nitric acid	419	0	0	0	0	68	0
JACKSON	JACKSON	ELM PLATING COMPANY	NITRIC ACID	0	0	0	0	0	0	0
JACKSON	JACKSON	INDUSTRIAL STEEL TREATING	Ammonia	10	0	0	0	0	0	0
JACKSON	JACKSON	MICHIGAN SEAT CO.	Diisocyanates	0	0	0	0	0	0	0
JACKSON	JACKSON	MICHNER PLATING COMPANY	Chromium Compounds (except for c	1	0	0	0	42,223	172	0
JACKSON	JACKSON	MICHNER PLATING COMPANY	Cyanide Compounds	0	0	0	0	0	192	868
JACKSON	JACKSON	MICHNER PLATING COMPANY	Nickel Compounds	0	0	0	0	13,333	25	0



2004 TOXIC CHEMICAL RELEASE INVENTORY
STATE OF MICHIGAN SUMMARY DATA - PART I

County	City	Facility	Chemical	(lbs/year)							
				Air	Water	Underground Injection	Land Release/ Disposal	Off-site Release/ Disposal	POTW	Off-site Waste Managed	
JACKSON	JACKSON	MICHNER PLATING COMPANY	Nitric acid	0	0	0	0	0	0	0	0
JACKSON	JACKSON	MICHNER PLATING COMPANY	Zinc Compounds	1,364	130	0	0	42,388	589	0	0
JACKSON	JACKSON	MICHNER PLATING COMPANY, METAL TREAT DIVISION	Chromium Compounds (except for c	0	0	0	0	9,500	138	0	0
JACKSON	JACKSON	MICHNER PLATING COMPANY, METAL TREAT DIVISION	Nitrate compounds	0	0	0	0	0	0	0	0
JACKSON	JACKSON	MICHNER PLATING COMPANY, METAL TREAT DIVISION	Nitric acid	1	0	0	0	0	0	0	0
JACKSON	JACKSON	MICHNER PLATING COMPANY, METAL TREAT DIVISION	Zinc Compounds	3,541	46	0	0	172,891	2,672	0	0
JACKSON	JACKSON	NALCO COMPANY	3-IODO-2-PROPYNYL BUTYL CARBA	0	0	0	0	0	0	0	0
JACKSON	JACKSON	NALCO COMPANY	CERTAIN GLYCOL ETHERS	1	0	0	0	0	0	0	0
JACKSON	JACKSON	QUANEX CORPORATION, MACSTEEL JACKSON DIV	CHROMIUM COMPOUNDS (EXCEPT	271	0	0	0	22,137	0	0	0
JACKSON	JACKSON	QUANEX CORPORATION, MACSTEEL JACKSON DIV	COPPER COMPOUNDS	123	0	0	0	1,271	0	8,739	0
JACKSON	JACKSON	QUANEX CORPORATION, MACSTEEL JACKSON DIV	LEAD COMPOUNDS	1,044	1	0	0	10,830	0	74,480	0
JACKSON	JACKSON	QUANEX CORPORATION, MACSTEEL JACKSON DIV	MANGANESE COMPOUNDS	3,203	0	0	0	33,214	0	228,407	0
JACKSON	JACKSON	QUANEX CORPORATION, MACSTEEL JACKSON DIV	MERCURY	18	0	0	0	4	0	31	0
JACKSON	JACKSON	QUANEX CORPORATION, MACSTEEL JACKSON DIV	MOLYBDENUM TRIOXIDE	0	67	0	0	0	0	0	0
JACKSON	JACKSON	QUANEX CORPORATION, MACSTEEL JACKSON DIV	NICKEL COMPOUNDS	20	0	0	0	200	0	1,373	0
JACKSON	JACKSON	QUANEX CORPORATION, MACSTEEL JACKSON DIV	VANADIUM COMPOUNDS	12	0	0	0	121	0	833	0
JACKSON	JACKSON	QUANEX CORPORATION, MACSTEEL JACKSON DIV	ZINC COMPOUNDS	27,638	4	0	0	286,592	0	1,970,067	0
JACKSON	JACKSON	R&J PLATING	Zinc Compounds	3	0	0	0	10,780	853	0	0
JACKSON	JACKSON	SPARTON ELECTRONICS	Lead	0	0	0	0	0	0	0	1,132
JACKSON	JACKSON	TAC MANUFACTURING	DIISOCYANATES	14	0	0	0	0	0	0	964
JACKSON	JACKSON	TAC MANUFACTURING	LEAD	1	0	0	0	0	0	0	0
JACKSON	JACKSON	TRW AUTOMOTIVE - JACKSON PLANT	Manganese	0	0	0	0	0	0	0	20,000
JACKSON	JACKSON	TRW AUTOMOTIVE - JACKSON PLANT	Nickel	0	0	0	0	0	0	0	140,000
JACKSON	JACKSON	WOLVERINE SIDING SYSTEMS	Antimony	0	0	0	0	0	0	0	0
JACKSON	JACKSON	WOLVERINE SIDING SYSTEMS	Chromium	0	0	0	0	0	0	0	0
JACKSON	MICHIGAN CENTE	ADCO PRODUCTS INC	Acrylic acid	0	0	0	0	0	0	0	0
JACKSON	MICHIGAN CENTE	ADCO PRODUCTS INC	Lead Compounds	0	0	0	0	13	0	0	0
JACKSON	MICHIGAN CENTE	ADCO PRODUCTS INC	Toluene	8,783	0	0	0	0	0	0	8,349
JACKSON	MICHIGAN CENTE	ADCO PRODUCTS INC	Toluene diisocyanate (mixed isomer	0	0	0	0	0	0	0	0
JACKSON	MICHIGAN CENTE	ADCO PRODUCTS INC	Xylene (mixed isomers)	0	0	0	0	0	0	0	0
JACKSON	MICHIGAN CENTE	ADCO PRODUCTS INC	Zinc Compounds	0	0	0	0	0	0	0	0
JACKSON	PARMA	MICHIGAN AUTOMOTIVE COMPRESSOR, INC	COPPER COMPOUNDS	0	0	0	0	289	13	65,520	0
JACKSON	PARMA	MICHIGAN AUTOMOTIVE COMPRESSOR, INC	LEAD COMPOUNDS	0	0	0	0	32	0	1,709	0
JACKSON	PARMA	MICHIGAN AUTOMOTIVE COMPRESSOR, INC	POLYCHLORINATED ALKANES	0	0	0	0	432	144	12,754	0
JACKSON	PARMA	MICHIGAN AUTOMOTIVE COMPRESSOR, INC	XYLENE (MIXED ISOMERS)	3,282	0	0	0	0	0	1,864	0
JACKSON	PARMA	MICHIGAN AUTOMOTIVE COMPRESSOR, INC	ZINC COMPOUNDS	0	0	0	0	2,120	19	0	0
KALAMAZOO	GALESBURG	BENTELER AUTOMOTIVE CORP	MANGANESE	595	0	0	0	0	0	0	21,120
KALAMAZOO	KALAMAZOO	AZON USA, INC.	Diisocyanates	0	0	0	0	0	0	0	11,213
KALAMAZOO	KALAMAZOO	AZON USA, INC.	Ethylene glycol	0	0	0	0	0	0	0	0
KALAMAZOO	KALAMAZOO	CYTEC INDUSTRIES INC.	ACRYLAMIDE	3	0	0	0	0	0	0	0
KALAMAZOO	KALAMAZOO	CYTEC INDUSTRIES INC.	AMMONIA	6	0	0	0	0	4,797	0	0
KALAMAZOO	KALAMAZOO	CYTEC INDUSTRIES INC.	CHLOROMETHANE	1,119	0	0	0	0	0	0	0
KALAMAZOO	KALAMAZOO	CYTEC INDUSTRIES INC.	DIMETHYLAMINE	655	0	0	0	0	9,607	0	0
KALAMAZOO	KALAMAZOO	CYTEC INDUSTRIES INC.	EPICHLOROHYDRIN	46	0	0	0	0	0	0	0
KALAMAZOO	KALAMAZOO	CYTEC INDUSTRIES INC.	FORMALDEHYDE	7,379	0	0	0	0	164,717	2,905	0
KALAMAZOO	KALAMAZOO	CYTEC INDUSTRIES INC.	METHANOL	6,872	0	0	0	0	842,217	5	0
KALAMAZOO	KALAMAZOO	CYTEC INDUSTRIES INC.	N-BUTYL ALCOHOL	37	0	0	0	0	15,929	0	0
KALAMAZOO	KALAMAZOO	CYTEC INDUSTRIES INC.	NITRIC ACID	33	0	0	0	0	0	0	0
KALAMAZOO	KALAMAZOO	FLOWSERVE CORPORATION	CHROMIUM COMPOUNDS (EXCEPT	0	0	0	0	0	0	0	0
KALAMAZOO	KALAMAZOO	FLOWSERVE CORPORATION	COPPER COMPOUNDS	0	0	0	0	0	0	0	0



2004 TOXIC CHEMICAL RELEASE INVENTORY
STATE OF MICHIGAN SUMMARY DATA - PART I

County	City	Facility	Chemical	(lbs/year)							
				Air	Water	Underground Injection	Land Release/ Disposal	Off-site Release/ Disposal	POTW	Off-site Waste Managed	
KALAMAZOO	KALAMAZOO	FLOWERVE CORP	NICKEL COMPOUNDS	0	0	0	0	0	0	0	0
KALAMAZOO	KALAMAZOO	GRAPHIC PACKAGING INTERNATIONAL, INC.	Benzo(g,h,i)perylene	0	0	0	0	0	0	0	0
KALAMAZOO	KALAMAZOO	GRAPHIC PACKAGING INTERNATIONAL, INC.	Lead Compounds	50	0	0	0	264	26	0	0
KALAMAZOO	KALAMAZOO	GRAPHIC PACKAGING INTERNATIONAL, INC.	Mercury Compounds	0	0	0	0	2	0	0	0
KALAMAZOO	KALAMAZOO	GRAPHIC PACKAGING INTERNATIONAL, INC.	Polycyclic aromatic compounds	0	0	0	0	0	0	0	0
KALAMAZOO	KALAMAZOO	GRAPHIC PACKAGING INTERNATIONAL, INC.	Sulfuric acid - (1994 and after "Acid	27,780	0	0	0	0	0	0	0
KALAMAZOO	KALAMAZOO	HUMPHREY PRODUCTS COMPANY	Copper Compounds	1	0	0	0	0	0	0	10,081
KALAMAZOO	KALAMAZOO	HUMPHREY PRODUCTS COMPANY	Lead Compounds	0	0	0	0	0	0	0	246
KALAMAZOO	KALAMAZOO	HUMPHREY PRODUCTS COMPANY	Zinc Compounds	3	0	0	0	0	0	0	24,354
KALAMAZOO	KALAMAZOO	KALAMAZOO METAL FINISHERS	Zinc Compounds	0	0	0	0	600	32	0	0
KALAMAZOO	KALAMAZOO	KALSEC, INC.	Methanol	178,112	0	0	0	0	135,003	0	0
KALAMAZOO	KALAMAZOO	KALSEC, INC.	n-Hexane	214,774	0	0	0	0	1,289	0	0
KALAMAZOO	KALAMAZOO	KALSEC, INC.	Peracetic acid	0	0	0	0	0	0	0	0
KALAMAZOO	KALAMAZOO	PARKER HANNIFIN CORP., ABEX DIVISION	Lead	0	0	0	0	0	0	0	679
KALAMAZOO	KALAMAZOO	PHARMACIA & UPJOHN COMPANY	Acetaldehyde	640	0	0	0	0	0	0	40
KALAMAZOO	KALAMAZOO	PHARMACIA & UPJOHN COMPANY	Acetonitrile	125	0	0	0	0	2,000	792,200	0
KALAMAZOO	KALAMAZOO	PHARMACIA & UPJOHN COMPANY	Ammonia	1,870	62	0	0	0	42,000	280	0
KALAMAZOO	KALAMAZOO	PHARMACIA & UPJOHN COMPANY	Bromine	0	0	0	0	0	0	0	30
KALAMAZOO	KALAMAZOO	PHARMACIA & UPJOHN COMPANY	Chlorine	2,420	740	0	0	0	2,200	0	0
KALAMAZOO	KALAMAZOO	PHARMACIA & UPJOHN COMPANY	Chlorodifluoromethane	10,000	0	0	0	0	0	0	1,090
KALAMAZOO	KALAMAZOO	PHARMACIA & UPJOHN COMPANY	Chromium Compounds (except for c	3,200	0	29,000	0	130	190	10	0
KALAMAZOO	KALAMAZOO	PHARMACIA & UPJOHN COMPANY	Cumene	40	0	0	0	0	0	630,000	0
KALAMAZOO	KALAMAZOO	PHARMACIA & UPJOHN COMPANY	Cyanide Compounds	130	0	0	0	0	210	0	0
KALAMAZOO	KALAMAZOO	PHARMACIA & UPJOHN COMPANY	Dichloromethane	4,000	1,900	49,000	0	0	3,800	5,804,450	0
KALAMAZOO	KALAMAZOO	PHARMACIA & UPJOHN COMPANY	Epichlorohydrin	30	0	0	0	0	0	0	40
KALAMAZOO	KALAMAZOO	PHARMACIA & UPJOHN COMPANY	Ethylbenzene	20	0	0	0	0	0	0	28,250
KALAMAZOO	KALAMAZOO	PHARMACIA & UPJOHN COMPANY	Ethylene glycol	0	0	0	0	0	23,000	4,900	0
KALAMAZOO	KALAMAZOO	PHARMACIA & UPJOHN COMPANY	Formaldehyde	250	240	1	0	0	250,000	20	0
KALAMAZOO	KALAMAZOO	PHARMACIA & UPJOHN COMPANY	Formic acid	10	0	120	0	0	0	0	21,500
KALAMAZOO	KALAMAZOO	PHARMACIA & UPJOHN COMPANY	Hydrochloric acid (1995 and after "A	83,000	0	0	0	0	0	0	0
KALAMAZOO	KALAMAZOO	PHARMACIA & UPJOHN COMPANY	Hydrogen fluoride	9,410	0	0	0	0	0	0	1,600
KALAMAZOO	KALAMAZOO	PHARMACIA & UPJOHN COMPANY	Lead Compounds	1,300	1	0	0	40	210	10	0
KALAMAZOO	KALAMAZOO	PHARMACIA & UPJOHN COMPANY	Manganese Compounds	2,300	0	4,200	0	150	10,000	0	0
KALAMAZOO	KALAMAZOO	PHARMACIA & UPJOHN COMPANY	Mercury Compounds	20	0	0	0	0	0	0	0
KALAMAZOO	KALAMAZOO	PHARMACIA & UPJOHN COMPANY	Methanol	18,300	39,000	2,900	30	0	270,000	22,004,700	0
KALAMAZOO	KALAMAZOO	PHARMACIA & UPJOHN COMPANY	Methyl iodide	0	0	0	0	0	650	40	0
KALAMAZOO	KALAMAZOO	PHARMACIA & UPJOHN COMPANY	Methyl tert-butyl ether	210	0	0	0	0	300	690,340	0
KALAMAZOO	KALAMAZOO	PHARMACIA & UPJOHN COMPANY	N,N-Dimethylformamide	400	0	370,000	0	0	370,000	3,311,000	0
KALAMAZOO	KALAMAZOO	PHARMACIA & UPJOHN COMPANY	n-Butyl alcohol	2,720	0	0	0	0	86,000	1,901,100	0
KALAMAZOO	KALAMAZOO	PHARMACIA & UPJOHN COMPANY	n-Hexane	890	0	0	0	0	0	18,760	0
KALAMAZOO	KALAMAZOO	PHARMACIA & UPJOHN COMPANY	N-Methyl-2-pyrrolidone	0	0	0	0	0	17,000	7,200	0
KALAMAZOO	KALAMAZOO	PHARMACIA & UPJOHN COMPANY	Peracetic acid	10	0	0	0	0	0	0	330
KALAMAZOO	KALAMAZOO	PHARMACIA & UPJOHN COMPANY	Pyridine	0	0	1	0	0	3,600	39,700	0
KALAMAZOO	KALAMAZOO	PHARMACIA & UPJOHN COMPANY	sec-Butyl alcohol	10	0	0	0	0	0	0	45,000
KALAMAZOO	KALAMAZOO	PHARMACIA & UPJOHN COMPANY	tert-Butyl alcohol	100	0	0	0	0	210	230,000	0
KALAMAZOO	KALAMAZOO	PHARMACIA & UPJOHN COMPANY	Toluene	1,490	15	0	20	0	510	6,304,400	0
KALAMAZOO	KALAMAZOO	PHARMACIA & UPJOHN COMPANY	Triethylamine	79	0	0	0	0	170,000	241,900	0
KALAMAZOO	KALAMAZOO	PHARMACIA & UPJOHN COMPANY	Xylene (mixed isomers)	320	0	0	0	0	1	23,000	0
KALAMAZOO	KALAMAZOO	PHARMACIA & UPJOHN COMPANY	Zinc Compounds	2,000	0	9,000	0	9,110	14,000	30	0
KALAMAZOO	KALAMAZOO	RICHARD ALLAN SCIENTIFIC	ETHYLBENZENE	22	0	0	0	0	19	730	0



2004 TOXIC CHEMICAL RELEASE INVENTORY
STATE OF MICHIGAN SUMMARY DATA - PART I

County	City	Facility	Chemical	(lbs/year)						
				Air	Water	Underground Injection	Land Release/ Disposal	Off-site Release/ Disposal	POTW	Off-site Waste Managed
KALAMAZOO	KALAMAZOO	RICHARD ALLAN SCIENTIFIC	ETHYLENE GLYCOL	0	0	0	0	0	0	321
KALAMAZOO	KALAMAZOO	RICHARD ALLAN SCIENTIFIC	FORMALDEHYDE	52	0	0	0	0	19	4,500
KALAMAZOO	KALAMAZOO	RICHARD ALLAN SCIENTIFIC	METHANOL	445	0	0	0	0	19	0
KALAMAZOO	KALAMAZOO	RICHARD ALLAN SCIENTIFIC	TOLUENE	9	0	0	0	0	19	2,200
KALAMAZOO	KALAMAZOO	RICHARD ALLAN SCIENTIFIC	XYLENE (MIXED ISOMERS)	95	0	0	0	0	19	3,162
KALAMAZOO	PORTAGE	BOWERS MANUFACTURING COMPANY	Nitrate compounds	0	0	0	0	0	58,000	0
KALAMAZOO	PORTAGE	BOWERS MANUFACTURING COMPANY	Nitric acid	755	0	0	0	0	0	0
KALAMAZOO	PORTAGE	BUNTING BEARINGS CORPORATION	Copper	0	0	0	0	0	0	22,391
KALAMAZOO	PORTAGE	KEPCO, INC.	Nitric acid	5	0	0	0	0	0	0
KALKASKA	KALKASKA	ITW CODING PRODUCTS	Methanol	16,355	0	0	0	0	0	2,917
KALKASKA	KALKASKA	ITW CODING PRODUCTS	Toluene	71,260	0	0	0	0	0	125,119
KENT	ADA	ACCESS BUSINESS GROUP LLC	Barium Compounds	739	0	0	0	1,142	297	0
KENT	ADA	ACCESS BUSINESS GROUP LLC	Certain Glycol Ethers	2,814	0	0	0	1,358	2,813	10,250
KENT	ADA	ACCESS BUSINESS GROUP LLC	Diethanolamine	1,883	0	0	0	972	1,883	1,000
KENT	ADA	ACCESS BUSINESS GROUP LLC	n-Butyl alcohol	264	0	0	0	0	1,318	1,852
KENT	ADA	ACCESS BUSINESS GROUP LLC	Zinc Compounds	460	0	0	0	1,892	1,005	0
KENT	ALTO	MAGNA DONNELLY LOWELL ENGINEERING	METHANOL	500	0	0	0	0	0	29,582
KENT	ALTO	MAGNA DONNELLY LOWELL ENGINEERING	XYLENE (MIXED ISOMERS)	7,968	0	0	0	0	0	29,582
KENT	BELMONT	JACKSON PRODUCTS INC	Barium Compounds	0	0	0	0	216	0	1,011
KENT	CALEDONIA	HELEN, INC DBA ENVIRONMENTAL COATINGS, INC	1,2,4-Trimethylbenzene	500	0	0	0	0	0	22,000
KENT	CALEDONIA	HELEN, INC DBA ENVIRONMENTAL COATINGS, INC	Certain Glycol Ethers	500	0	0	0	0	0	2,000
KENT	CALEDONIA	HELEN, INC DBA ENVIRONMENTAL COATINGS, INC	n-Butyl alcohol	500	0	0	0	0	0	250
KENT	CALEDONIA	HELEN, INC DBA ENVIRONMENTAL COATINGS, INC	Xylene (mixed isomers)	500	0	0	0	0	0	11,100
KENT	COMSTOCK PARK	BEHR INDUSTRIES CORPORATION	Styrene	13,147	0	0	0	0	11	2,619
KENT	GRAND RAPIDS	ADAC PLASTICS 36TH ST. PLANT	METHANOL	220	0	0	0	0	0	19,781
KENT	GRAND RAPIDS	ADAC PLASTICS 36TH ST. PLANT	TOLUENE	288	0	0	0	0	0	26,355
KENT	GRAND RAPIDS	ADAC PLASTICS 36TH ST. PLANT	XYLENE (MIXED ISOMERS)	958	0	0	0	0	0	3,310
KENT	GRAND RAPIDS	AMERICAN SEATING COMPANY	Chromium	10	0	0	0	550	5	44,666
KENT	GRAND RAPIDS	AMERICAN SEATING COMPANY	Manganese	10	0	0	0	55	5	4,466
KENT	GRAND RAPIDS	AMERICAN SEATING COMPANY	Nickel	10	0	0	0	275	5	22,333
KENT	GRAND RAPIDS	BENTELER AUTOMOTIVE CORP.	MANGANESE	250	0	0	0	0	0	77,582
KENT	GRAND RAPIDS	BENTELER AUTOMOTIVE CORP.	MANGANESE	750	0	0	0	0	0	83,082
KENT	GRAND RAPIDS	BENTELER AUTOMOTIVE CORPORATION	Chromium	84	0	0	0	42	23	168,199
KENT	GRAND RAPIDS	BENTELER AUTOMOTIVE CORPORATION	Manganese	73	0	0	0	30	1	16,014
KENT	GRAND RAPIDS	BENTELER AUTOMOTIVE CORPORATION	Nickel	5	0	0	0	2	5	57,239
KENT	GRAND RAPIDS	BETZ INDUSTRIES	Copper	20	0	0	0	303	0	0
KENT	GRAND RAPIDS	BETZ INDUSTRIES	Lead	175	0	0	0	1	0	0
KENT	GRAND RAPIDS	BETZ INDUSTRIES	Manganese	194	0	0	0	3,063	0	0
KENT	GRAND RAPIDS	BETZ INDUSTRIES	Nickel	37	0	0	0	561	0	0
KENT	GRAND RAPIDS	BISSELL HOME CARE, INC.	Certain Glycol Ethers	0	0	0	0	0	0	0
KENT	GRAND RAPIDS	BLACKMER - A DOVER RESOURCES CO.	Lead Compounds	1	1	0	0	29	0	447
KENT	GRAND RAPIDS	BLACKMER - A DOVER RESOURCES CO.	Manganese Compounds	272	12	0	0	441	0	9,243
KENT	GRAND RAPIDS	BLACKMER - A DOVER RESOURCES CO.	Phenol	164	0	0	0	11,707	0	18,967
KENT	GRAND RAPIDS	BORISCH MANUFACTURING CORP	LEAD	1	0	0	0	41	1	1,173
KENT	GRAND RAPIDS	CASCADE DIE CASTING / MID-STATE	COPPER	0	0	0	0	0	0	6,505
KENT	GRAND RAPIDS	CASCADE DIE CASTING / MID-STATE	LEAD	0	0	0	0	0	0	12
KENT	GRAND RAPIDS	CITATION GRAND RAPIDS	COPPER	1,242	0	0	0	0	0	24,585
KENT	GRAND RAPIDS	CITATION GRAND RAPIDS	LEAD COMPOUNDS	31	0	0	0	0	0	619
KENT	GRAND RAPIDS	CITATION GRAND RAPIDS	ZINC (FUME OR DUST)	1,363	0	0	0	0	0	27,199
KENT	GRAND RAPIDS	CONTROLLED PLATING TECHNOLOGIES INC	CHROMIUM COMPOUNDS (EXCEPT	0	0	0	0	5,000	5	0



2004 TOXIC CHEMICAL RELEASE INVENTORY
STATE OF MICHIGAN SUMMARY DATA - PART I

County	City	Facility	Chemical	(lbs/year)						
				Air	Water	Underground Injection	Land Release/ Disposal	Off-site Release/ Disposal	POTW	Off-site Waste Managed
KENT	GRAND RAPIDS	CONTROLLED PLATING TECHNOLOGIES INC	NITRATE COMPOUNDS	0	0	0	0	18,025	5	0
KENT	GRAND RAPIDS	CONTROLLED PLATING TECHNOLOGIES INC	ZINC COMPOUNDS	0	0	0	0	5,000	5	0
KENT	GRAND RAPIDS	COOK COMPOSITES & POLYMERS COMPANY	1,2,4-TRIMETHYLBENZENE	192	0	0	0	0	0	6,824
KENT	GRAND RAPIDS	COOK COMPOSITES & POLYMERS COMPANY	CERTAIN GLYCOL ETHERS	1,449	0	0	0	0	0	5,004
KENT	GRAND RAPIDS	COOK COMPOSITES & POLYMERS COMPANY	ETHYLBENZENE	2,841	0	0	0	0	0	29,802
KENT	GRAND RAPIDS	COOK COMPOSITES & POLYMERS COMPANY	ETHYLENE GLYCOL	10	0	0	0	0	0	2,421
KENT	GRAND RAPIDS	COOK COMPOSITES & POLYMERS COMPANY	MALEIC ANHYDRIDE	136	0	0	0	0	0	94
KENT	GRAND RAPIDS	COOK COMPOSITES & POLYMERS COMPANY	NAPHTHALENE	352	0	0	0	0	0	2,589
KENT	GRAND RAPIDS	COOK COMPOSITES & POLYMERS COMPANY	N-BUTYL ALCOHOL	261	0	0	0	0	0	215
KENT	GRAND RAPIDS	COOK COMPOSITES & POLYMERS COMPANY	PHTHALIC ANHYDRIDE	2,007	0	0	0	0	0	94
KENT	GRAND RAPIDS	COOK COMPOSITES & POLYMERS COMPANY	SEC-BUTYL ALCOHOL	159	0	0	0	0	0	215
KENT	GRAND RAPIDS	COOK COMPOSITES & POLYMERS COMPANY	TOLUENE	88	0	0	0	0	0	17,487
KENT	GRAND RAPIDS	COOK COMPOSITES & POLYMERS COMPANY	XYLENE (MIXED ISOMERS)	7,657	0	0	0	0	0	334,928
KENT	GRAND RAPIDS	COUNTRY FRESH LLC	Nitrate compounds	0	0	0	0	0	29,373	0
KENT	GRAND RAPIDS	COUNTRY FRESH LLC	Nitric acid	0	0	0	0	0	0	0
KENT	GRAND RAPIDS	DELPHI ENERGY AND CHASSIS SYSTEMS	AMMONIA	0	0	0	0	0	0	0
KENT	GRAND RAPIDS	DELPHI ENERGY AND CHASSIS SYSTEMS	POLYCHLORINATED ALKANES	0	2	0	0	2,187	45	25,908
KENT	GRAND RAPIDS	DELPHI ENERGY AND CHASSIS SYSTEMS	ZINC COMPOUNDS	6	16	0	0	4,374	22	0
KENT	GRAND RAPIDS	FARMLAND DAIRIES LLC	NITRATE COMPOUNDS	0	0	0	0	0	36,120	0
KENT	GRAND RAPIDS	FARMLAND DAIRIES LLC	NITRIC ACID	0	0	0	0	0	0	0
KENT	GRAND RAPIDS	GM GRAND RAPIDS METAL CENTER	LEAD	27	1	0	0	209	0	0
KENT	GRAND RAPIDS	GM GRAND RAPIDS METAL CENTER	MANGANESE	31	0	0	0	216	0	0
KENT	GRAND RAPIDS	GM GRAND RAPIDS METAL CENTER	NICKEL	6	0	0	0	71	0	0
KENT	GRAND RAPIDS	HB FULLER COMPANY	CERTAIN GLYCOL ETHERS	0	0	0	0	0	0	508
KENT	GRAND RAPIDS	HB FULLER COMPANY	DIISOCYANATES	5	3	0	0	0	0	5,619
KENT	GRAND RAPIDS	HB FULLER COMPANY	N-HEXANE	10,174	0	0	0	0	0	1,963
KENT	GRAND RAPIDS	HB FULLER COMPANY	N-METHYL-2-PYRROLIDONE	39	1	0	0	0	0	46,700
KENT	GRAND RAPIDS	HB FULLER COMPANY	TOLUENE	5,183	0	0	0	0	0	25,200
KENT	GRAND RAPIDS	HB FULLER COMPANY	TOLUENE DIISOCYANATE (MIXED IS	2	1	0	0	0	0	2,599
KENT	GRAND RAPIDS	HB FULLER COMPANY	ZINC COMPOUNDS	0	0	0	0	0	0	0
KENT	GRAND RAPIDS	INTERFACE FABRICS MARKETING, INC.	Decabromodiphenyl oxide	0	0	0	0	0	0	2,506
KENT	GRAND RAPIDS	KEELER BRASS COMPANY - FKI HARDWARE GROUP	Copper Compounds	10	0	0	0	14,400	250	0
KENT	GRAND RAPIDS	KEELER BRASS COMPANY - FKI HARDWARE GROUP	Cyanide Compounds	10	0	0	0	5	5	5
KENT	GRAND RAPIDS	KEELER BRASS COMPANY - FKI HARDWARE GROUP	Nitrate compounds	0	0	0	0	0	12,400	0
KENT	GRAND RAPIDS	KEELER BRASS COMPANY - FKI HARDWARE GROUP	Nitric acid	10	0	0	0	0	0	0
KENT	GRAND RAPIDS	KEELER BRASS COMPANY - FKI HARDWARE GROUP	Trichloroethylene	49,750	0	0	0	0	0	250
KENT	GRAND RAPIDS	KEYSTONE AUTOMOTIVE - GRAND RAPIDS BRANCH	NICKEL	0	0	0	0	0	45	3,613
KENT	GRAND RAPIDS	KNAPE & VOGT MFG. CO.	Chromium Compounds (except for c	0	0	0	0	24,370	81	0
KENT	GRAND RAPIDS	KNAPE & VOGT MFG. CO.	Diisocyanates	0	0	0	0	120	0	0
KENT	GRAND RAPIDS	KNAPE & VOGT MFG. CO.	Nitrate compounds	0	0	0	0	0	104,383	0
KENT	GRAND RAPIDS	KNAPE & VOGT MFG. CO.	Nitric acid	0	0	0	0	0	0	0
KENT	GRAND RAPIDS	KNAPE & VOGT MFG. CO.	Zinc Compounds	0	0	0	0	59,867	253	0
KENT	GRAND RAPIDS	L-3 COMMUNICATIONS AVIONICS SYSTEMS	LEAD	1	0	0	0	0	0	153
KENT	GRAND RAPIDS	LEON PLASTICS INC	Dimethipin	250	0	0	0	0	0	7,298
KENT	GRAND RAPIDS	LEON PLASTICS INC	Methyl isobutyl ketone	13	0	0	0	0	0	1,384
KENT	GRAND RAPIDS	MASTER FINISH COMPANY	Nickel Compounds	10	0	0	0	0	112	13,195
KENT	GRAND RAPIDS	MASTER FINISH COMPANY	Nitric acid	9,585	0	0	0	0	0	6,240
KENT	GRAND RAPIDS	MEDTRONIC BIOMEDICUS INC., STERILE SYSTEMS OPERATI	Ethylene glycol	0	0	0	0	0	0	113,905
KENT	GRAND RAPIDS	MEDTRONIC BIOMEDICUS INC., STERILE SYSTEMS OPERATI	Ethylene oxide	6	0	0	0	0	0	0
KENT	GRAND RAPIDS	MERIDIAN AUTOMOTIVE INC - PLANT 1 & 7	Diisocyanates	0	0	0	0	586	0	1,067



2004 TOXIC CHEMICAL RELEASE INVENTORY
STATE OF MICHIGAN SUMMARY DATA - PART I

County	City	Facility	Chemical	(lbs/year)							
				Air	Water	Underground Injection	Land Release/ Disposal	Off-site Release/ Disposal	POTW	Off-site Waste Managed	
KENT	GRAND RAPIDS	METAL COMPONENTS LLC	MANGANESE	0	0	0	0	0	0	0	11,740
KENT	GRAND RAPIDS	MICHIGAN WHEEL CORPORATION	COPPER	1,286	0	0	0	0	0	0	332,378
KENT	GRAND RAPIDS	MICHIGAN WHEEL CORPORATION	NICKEL	50	0	0	0	0	0	0	12,869
KENT	GRAND RAPIDS	MIDWEST PLATING COMPANY, INC	Chromium Compounds (except for c	0	0	0	0	9,400	250	0	0
KENT	GRAND RAPIDS	MIDWEST PLATING COMPANY, INC	Zinc Compounds	0	0	0	0	15,630	5	0	0
KENT	GRAND RAPIDS	MILLER PRODUCTS, INC.	n-Butyl alcohol	13,955	0	0	0	0	0	0	2,463
KENT	GRAND RAPIDS	MILLER PRODUCTS, INC.	Toluene	11,650	0	0	0	0	0	0	2,056
KENT	GRAND RAPIDS	MILLER PRODUCTS, INC.	Xylene (mixed isomers)	18,009	0	0	0	0	0	0	3,178
KENT	GRAND RAPIDS	MITCO, INC	Sodium dimethyldithiocarbamate	0	0	0	0	0	0	0	0
KENT	GRAND RAPIDS	MITCO, INC	Sodium nitrite	0	0	0	0	0	0	0	0
KENT	GRAND RAPIDS	MONROE INCORPORATED	Lead	2	0	0	0	0	0	0	1,058
KENT	GRAND RAPIDS	PAULSTRA CRC CORPORATION	Methyl ethyl ketone	1,965	0	0	0	0	0	0	0
KENT	GRAND RAPIDS	PAULSTRA CRC CORPORATION	Methyl isobutyl ketone	3,635	0	0	0	0	0	0	0
KENT	GRAND RAPIDS	PAULSTRA CRC CORPORATION	Thiram	0	0	0	0	0	0	0	0
KENT	GRAND RAPIDS	PAULSTRA CRC CORPORATION	Toluene	9,656	0	0	0	0	0	0	6,876
KENT	GRAND RAPIDS	PAULSTRA CRC CORPORATION	Xylene (mixed isomers)	5,420	0	0	0	0	0	0	6,781
KENT	GRAND RAPIDS	PAULSTRA CRC CORPORATION	Zinc Compounds	0	0	0	0	0	0	0	0
KENT	GRAND RAPIDS	PLASTIC PLATE, INC. MONROE PLANT	CHROMIUM COMPOUNDS (EXCEPT	500	0	0	0	0	250	0	9,752
KENT	GRAND RAPIDS	PLASTIC PLATE, INC. MONROE PLANT	COPPER COMPOUNDS	10	0	0	0	0	250	0	16,115
KENT	GRAND RAPIDS	PLASTIC PLATE, INC. MONROE PLANT	LEAD	10	0	0	0	0	0	0	63
KENT	GRAND RAPIDS	PLASTIC PLATE, INC. MONROE PLANT	NICKEL	1,000	0	0	0	0	250	0	24,233
KENT	GRAND RAPIDS	PLASTIC PLATE, INC. MONROE PLANT	NITRATE COMPOUNDS	500	0	0	0	0	54,508	0	250
KENT	GRAND RAPIDS	PLASTIC PLATE, INC. MONROE PLANT	NITRIC ACID	500	0	0	0	0	0	0	0
KENT	GRAND RAPIDS	RICHWOOD INDUSTRIES INC	DIISOCYANATES	5	0	0	0	250	0	0	0
KENT	GRAND RAPIDS	ROCKFORD ACOUSTIC DESIGN	Lead	5	0	0	0	2	0	0	0
KENT	GRAND RAPIDS	ROMAN MANUFACTURING INC, TRANSPower DIVISION	Copper	0	0	0	0	55	0	0	11,199
KENT	GRAND RAPIDS	ROMAN MANUFACTURING, INC.	Copper	0	0	0	0	165	0	0	16,753
KENT	GRAND RAPIDS	SAFETY-KLEEN SYSTEMS (506101)	Ethylene glycol	2	0	0	0	0	0	0	71,154
KENT	GRAND RAPIDS	SAFETY-KLEEN SYSTEMS (506101)	Lead	0	0	0	0	0	0	0	443
KENT	GRAND RAPIDS	SAFETY-KLEEN SYSTEMS (506101)	Polycyclic aromatic compounds	0	0	0	0	0	0	0	1,128
KENT	GRAND RAPIDS	SPECIALTY HEAT TREATING INC	Methanol	1,952	0	0	0	0	0	0	9,279
KENT	GRAND RAPIDS	SPECTRUM CUBIC INC	Certain Glycol Ethers	803	0	0	0	0	0	0	0
KENT	GRAND RAPIDS	SPECTRUM CUBIC INC	Methanol	0	0	0	0	0	0	0	30,023
KENT	GRAND RAPIDS	SPECTRUM CUBIC INC	Toluene	127	0	0	0	0	16	0	18,764
KENT	GRAND RAPIDS	SPECTRUM CUBIC INC	Xylene (mixed isomers)	1,385	0	0	0	0	13	0	18,764
KENT	GRAND RAPIDS	SPECTRUM INDUSTRIES INC	Methanol	0	0	0	0	0	0	0	3,053
KENT	GRAND RAPIDS	SPECTRUM INDUSTRIES INC	Toluene	125	0	0	0	0	0	0	1,908
KENT	GRAND RAPIDS	SPECTRUM WEALTHY INC	Zinc Compounds	0	0	0	0	3	59	0	0
KENT	GRAND RAPIDS	STATE HEAT TREAT INC	Ammonia	250	0	0	0	0	0	0	0
KENT	GRAND RAPIDS	STEELCASE INC	Diisocyanates	31	0	0	0	0	0	0	0
KENT	GRAND RAPIDS	STEELCASE INC	Lead	410	0	0	0	160	0	0	0
KENT	GRAND RAPIDS	STEELTECH LTD	Chromium	0	0	0	0	0	0	0	0
KENT	GRAND RAPIDS	STEELTECH LTD	Cobalt	0	0	0	0	0	0	0	0
KENT	GRAND RAPIDS	STEELTECH LTD	Nickel	0	0	0	0	0	0	0	0
KENT	GRAND RAPIDS	STEPHENSON & LAWYER INC 130130	Dichloromethane	255	0	0	0	0	0	0	0
KENT	GRAND RAPIDS	THIERICA INC.	TOLUENE	15,825	0	0	0	0	0	0	810
KENT	GRAND RAPIDS	VALLEY CITY PLATING	Cyanide Compounds	33	0	0	0	858	23	0	2
KENT	GRAND RAPIDS	VALLEY CITY PLATING	Lead Compounds	0	0	0	0	0	7	0	20
KENT	GRAND RAPIDS	VALLEY CITY PLATING	Nickel Compounds	142	0	0	0	0	120	0	4,693
KENT	GRAND RAPIDS	VI-CHEM CORPORATION	Antimony	0	0	0	0	750	0	0	0



2004 TOXIC CHEMICAL RELEASE INVENTORY
STATE OF MICHIGAN SUMMARY DATA - PART I

County	City	Facility	Chemical	(lbs/year)						
				Air	Water	Underground Injection	Land Release/ Disposal	Off-site Release/ Disposal	POTW	Off-site Waste Managed
KENT	GRAND RAPIDS	VI-CHEM CORPORATION	Arsenic Compounds	0	0	0	0	5	0	0
KENT	GRAND RAPIDS	VI-CHEM CORPORATION	Barium	0	0	0	0	750	0	0
KENT	GRAND RAPIDS	VI-CHEM CORPORATION	Di(2-ethylhexyl) phthalate	0	0	0	0	750	0	0
KENT	GRAND RAPIDS	WORTHEN COATED FABRICS	TOLUENE	37,109	0	0	0	0	0	6,056
KENT	GRAND RAPIDS	WORTHEN COATED FABRICS	XYLENE (MIXED ISOMERS)	1,693	0	0	0	0	0	283
KENT	GRAND RAPIDS	YAMAHA MUSICAL PRODUCTS INC	Copper	7	0	0	0	1,131	36	2,011
KENT	GRAND RAPIDS	YAMAHA MUSICAL PRODUCTS INC	Lead	0	0	0	0	24	3	0
KENT	GRANDVILLE	AUTOCAM INC	COPPER	250	0	0	0	5	0	8,350
KENT	GRANDVILLE	AUTOCAM INC	LEAD	70	0	0	0	1	0	670
KENT	KENTWOOD	A & K FINISHING, INC. PLANT 2	Toluene	9,897	0	0	0	0	0	404
KENT	KENTWOOD	ALLIED FINISHING INC.	Chromium Compounds (except for c	10	1	0	0	211	39	20,185
KENT	KENTWOOD	ALLIED FINISHING INC.	Copper Compounds	255	4	0	0	20	43	13,106
KENT	KENTWOOD	ALLIED FINISHING INC.	Cyanide Compounds	0	1	0	0	0	0	1
KENT	KENTWOOD	ALLIED FINISHING INC.	Nickel Compounds	18	4	0	0	234	44	19,428
KENT	KENTWOOD	ALLIED FINISHING INC.	Nitric acid	92	0	0	0	0	0	99,960
KENT	KENTWOOD	AUTOCAM CORPORATION	CHROMIUM COMPOUNDS (EXCEPT	0	0	0	0	0	0	0
KENT	KENTWOOD	AUTOCAM CORPORATION	LEAD COMPOUNDS	0	0	0	0	17	0	0
KENT	KENTWOOD	AUTOCAM CORPORATION	MANGANESE COMPOUNDS	0	0	0	0	0	0	0
KENT	KENTWOOD	AUTOCAM CORPORATION	NICKEL COMPOUNDS	0	0	0	0	0	0	0
KENT	KENTWOOD	LACKS EXTERIOR SYSTEMS INC - AIRLANE PLANT	AMMONIA	500	0	0	0	0	0	0
KENT	KENTWOOD	LACKS EXTERIOR SYSTEMS INC - AIRLANE PLANT	CHROMIUM COMPOUNDS (EXCEPT	10	0	0	0	12,032	250	40,480
KENT	KENTWOOD	LACKS EXTERIOR SYSTEMS INC - AIRLANE PLANT	COPPER COMPOUNDS	10	0	0	0	1,098	250	111,436
KENT	KENTWOOD	LACKS EXTERIOR SYSTEMS INC - AIRLANE PLANT	FORMALDEHYDE	1,000	0	0	0	0	0	0
KENT	KENTWOOD	LACKS EXTERIOR SYSTEMS INC - AIRLANE PLANT	LEAD	10	0	0	0	250	0	750
KENT	KENTWOOD	LACKS EXTERIOR SYSTEMS INC - AIRLANE PLANT	METHANOL	36,007	0	0	0	5	5	250
KENT	KENTWOOD	LACKS EXTERIOR SYSTEMS INC - AIRLANE PLANT	NICKEL COMPOUNDS	255	0	0	0	750	250	114,895
KENT	KENTWOOD	LACKS EXTERIOR SYSTEMS INC - AIRLANE PLANT	NITRATE COMPOUNDS	500	0	0	0	0	517,627	1,276
KENT	KENTWOOD	LACKS EXTERIOR SYSTEMS INC - AIRLANE PLANT	NITRIC ACID	500	0	0	0	0	0	0
KENT	KENTWOOD	LACKS TRIM SYSTEMS, INC. - 52ND STREET PAINT EAST	ETHYLBENZENE	2,523	0	0	0	0	5	750
KENT	KENTWOOD	LACKS TRIM SYSTEMS, INC. - 52ND STREET PAINT EAST	METHYL ISOBUTYL KETONE	7,673	0	0	0	0	5	2,022
KENT	KENTWOOD	LACKS TRIM SYSTEMS, INC. - 52ND STREET PAINT EAST	TOLUENE	11,847	0	0	0	0	5	2,848
KENT	KENTWOOD	LACKS TRIM SYSTEMS, INC. - 52ND STREET PAINT EAST	XYLENE (MIXED ISOMERS)	6,016	0	0	0	0	5	1,659
KENT	KENTWOOD	LACKS TRIM SYSTEMS, INC. - 52ND STREET PAINT WEST	METHYL ISOBUTYL KETONE	17,161	0	0	0	0	0	2,524
KENT	KENTWOOD	LACKS TRIM SYSTEMS, INC. - 52ND STREET PAINT WEST	TOLUENE	18,044	0	0	0	0	0	2,621
KENT	KENTWOOD	ROBERT BOSCH FUEL SYSTEMS (FORMERLY DIESEL TECH	Chromium	0	0	0	0	175	0	213
KENT	KENTWOOD	SMITHS AEROSPACE	LEAD	0	0	0	0	0	0	0
KENT	KENTWOOD	STEELCASE INC. KENTWOOD COMPLEX	Diisocyanates	0	0	0	0	0	0	260
KENT	KENTWOOD	STEELCASE INC. KENTWOOD COMPLEX	Lead	316	0	0	0	138	0	0
KENT	KENTWOOD	STEELCASE INC. KENTWOOD COMPLEX	Toluene	3,284	0	0	0	0	0	5,947
KENT	KENTWOOD	STEELCASE INC. KENTWOOD COMPLEX	Xylene (mixed isomers)	1,731	0	0	0	0	0	2,134
KENT	KENTWOOD	TRIDENT LIGHTING, LLC	sec-Butyl alcohol	15,061	0	0	0	0	0	15,584
KENT	LOWELL	PURFORMS, INC.	Diisocyanates	0	0	0	0	0	0	1,450
KENT	ROCKFORD	WOLVERINE LEATHERS	Ammonia	7,758	0	0	0	0	23,274	0
KENT	ROCKFORD	WOLVERINE LEATHERS	Certain Glycol Ethers	3,735	0	0	0	0	7,470	0
KENT	ROCKFORD	WOLVERINE LEATHERS	Chromium Compounds (except for c	336	0	0	0	108,011	914	0
KENT	ROCKFORD	WOLVERINE LEATHERS	Diethanolamine	0	0	0	0	0	0	0
KENT	ROCKFORD	WOLVERINE LEATHERS	Ethylene glycol	3,241	0	0	0	0	5,186	0
KENT	ROCKFORD	WOLVERINE LEATHERS	Formic acid	2,360	0	0	0	0	0	0
KENT	ROCKFORD	WOLVERINE WORLD WIDE INC - SOLE PLANT, FACT. A & F	Diisocyanates	12	0	0	0	0	0	2,174
KENT	ROCKFORD	WOLVERINE WORLD WIDE INC - SOLE PLANT, FACT. A & F	Toluene	16,614	0	0	0	0	0	0



2004 TOXIC CHEMICAL RELEASE INVENTORY
STATE OF MICHIGAN SUMMARY DATA - PART I

County	City	Facility	Chemical	(lbs/year)						
				Air	Water	Underground Injection	Land	Off-site	POTW	Off-site Waste Managed
							Release/ Disposal	Release/ Disposal		
KENT	SPARTA	CASCADE DIE CASTING / GREAT LAKES	COPPER	756	0	0	0	0	0	7,608
KENT	SPARTA	FEDERAL MOGUL POWERTRAIN SYSTEMS	COPPER	0	0	0	0	250	0	5
KENT	SPARTA	FEDERAL MOGUL POWERTRAIN SYSTEMS	Lead	186	0	0	0	21	0	31
KENT	SPARTA	FEDERAL MOGUL POWERTRAIN SYSTEMS	MANGANESE	555	0	0	0	927	0	270
KENT	SPARTA	GENERAL FORMULATIONS, INC.	Lead Compounds	0	0	0	0	2,989	0	0
KENT	SPARTA	GENERAL FORMULATIONS, INC.	Toluene	3,283	0	0	0	429	0	4,249
KENT	SPARTA	SPARTA FOUNDARY INC	Copper	145	0	0	0	125	0	0
KENT	SPARTA	SPARTA FOUNDARY INC	Lead	480	0	0	0	26	0	0
KENT	SPARTA	SPARTA FOUNDARY INC	Manganese	697	0	0	0	0	0	0
KENT	SPARTA	TESA TAPE INC	Toluene	27,927	0	0	0	0	0	8,569
KENT	WALKER	ROCKFORD ACOUSTICS DESIGN	Lead	8	0	0	0	2	0	0
KENT	WYOMING	CHEMCENTRAL/GRAND RAPIDS	1,2,4-Trimethylbenzene	0	0	0	0	0	0	0
KENT	WYOMING	CHEMCENTRAL/GRAND RAPIDS	Certain Glycol Ethers	0	0	0	0	0	0	0
KENT	WYOMING	CHEMCENTRAL/GRAND RAPIDS	Cumene	0	0	0	0	0	0	0
KENT	WYOMING	CHEMCENTRAL/GRAND RAPIDS	Diethanolamine	0	0	0	0	0	0	0
KENT	WYOMING	CHEMCENTRAL/GRAND RAPIDS	Ethylbenzene	0	0	0	0	0	0	0
KENT	WYOMING	CHEMCENTRAL/GRAND RAPIDS	Ethylene glycol	0	0	0	0	0	0	0
KENT	WYOMING	CHEMCENTRAL/GRAND RAPIDS	Methanol	1,350	0	0	0	0	0	500
KENT	WYOMING	CHEMCENTRAL/GRAND RAPIDS	Methyl isobutyl ketone	0	0	0	0	0	0	0
KENT	WYOMING	CHEMCENTRAL/GRAND RAPIDS	n-Butyl alcohol	0	0	0	0	0	0	0
KENT	WYOMING	CHEMCENTRAL/GRAND RAPIDS	n-Hexane	255	0	0	0	0	0	255
KENT	WYOMING	CHEMCENTRAL/GRAND RAPIDS	Toluene	500	0	0	0	0	250	500
KENT	WYOMING	CHEMCENTRAL/GRAND RAPIDS	Xylene (mixed isomers)	0	0	0	0	0	0	0
KENT	WYOMING	ELECTRO CHEMICAL FINISHING CO.	Chlorine	255	5	0	0	0	0	0
KENT	WYOMING	ELECTRO CHEMICAL FINISHING CO.	Chromium Compounds (except for c	255	5	0	0	0	250	10,631
KENT	WYOMING	ELECTRO CHEMICAL FINISHING CO.	Copper Compounds	255	5	0	0	0	250	4,680
KENT	WYOMING	ELECTRO CHEMICAL FINISHING CO.	Lead Compounds	1	1	0	0	0	1	3
KENT	WYOMING	ELECTRO CHEMICAL FINISHING CO.	Lead Compounds	0	0	0	0	0	8	225
KENT	WYOMING	ELECTRO CHEMICAL FINISHING CO.	Nickel Compounds	255	5	0	0	0	5	14,667
KENT	WYOMING	ELECTRO CHEMICAL FINISHING CO.	Nickel Compounds	255	5	0	0	3,300	250	28,669
KENT	WYOMING	ELECTRO CHEMICAL FINISHING CO.	Nitric acid	255	5	0	0	0	0	0
KENT	WYOMING	ELECTRO CHEMICAL FINISHING CO.	Nitric acid	500	5	0	0	0	0	6,816
KENT	WYOMING	LIGHT METALS CORPORATION	Nitrate compounds	0	0	0	0	0	64,091	0
KENT	WYOMING	LIGHT METALS CORPORATION	Nitric acid	1	0	0	0	0	0	0
KENT	WYOMING	MICHIGAN TURKEY PRODUCERS	AMMONIA	5	0	0	0	0	0	0
LAPEER	LAPEER	ALBAR INDUSTRIES INC	Ethylbenzene	9,426	0	0	0	0	0	1,663
LAPEER	LAPEER	ALBAR INDUSTRIES INC	Xylene (mixed isomers)	14,516	0	0	0	0	0	2,651
LAPEER	LAPEER	DECO'PLATE MFG. CO	Chromium Compounds (except for c	0	0	0	0	14,434	250	50,879
LAPEER	LAPEER	DECO'PLATE MFG. CO	Copper Compounds	0	0	0	0	5,643	250	16,189
LAPEER	LAPEER	DECO'PLATE MFG. CO	Formaldehyde	1	0	0	0	0	0	0
LAPEER	LAPEER	DECO'PLATE MFG. CO	Methyl isobutyl ketone	7,588	0	0	0	0	0	434
LAPEER	LAPEER	DECO'PLATE MFG. CO	Nickel Compounds	0	0	0	0	8,169	250	16,760
LAPEER	LAPEER	DECO'PLATE MFG. CO	Nitrate compounds	0	0	0	0	0	37,397	0
LAPEER	LAPEER	DECO'PLATE MFG. CO	Nitric acid	499	0	0	0	0	0	0
LAPEER	LAPEER	DECO'PLATE MFG. CO	Toluene	3,809	0	0	0	0	0	1,275
LAPEER	LAPEER	DECO'PLATE MFG. CO	Xylene (mixed isomers)	1,184	0	0	0	0	0	451
LAPEER	LAPEER	ITW TACC	DIISOCYANATES	0	0	0	0	17,200	0	0
LAPEER	LAPEER	KAMAX L.P.	Manganese	0	0	0	0	0	0	913
LAPEER	LAPEER	METOKOTE CORPORATION PLANT 16	Zinc Compounds	0	0	0	0	8	19	0
LEELANAU	EMPIRE	US NPS SLEEPING BEAR DUNES NATIONAL LAKESHORE	LEAD	0	0	0	520	0	0	0



2004 TOXIC CHEMICAL RELEASE INVENTORY
STATE OF MICHIGAN SUMMARY DATA - PART I

County	City	Facility	Chemical	(lbs/year)						
				Air	Water	Underground Injection	Land Release/ Disposal	Off-site Release/ Disposal	POTW	Off-site Waste Managed
LENAAWEE	ADRIAN	ADRIAN FABRICATORS, INC.	Chromium	0	0	0	0	0	0	0
LENAAWEE	ADRIAN	ADRIAN FABRICATORS, INC.	Manganese	0	0	0	0	0	0	0
LENAAWEE	ADRIAN	ADRIAN STEEL	Manganese	120	0	0	0	0	0	5,956
LENAAWEE	ADRIAN	AGET MANUFACTURING COMPANY	Trichloroethylene	12,589	0	0	0	0	0	2,816
LENAAWEE	ADRIAN	ANDERSON DEVELOPMENT CO	Ammonia	0	0	0	0	0	0	0
LENAAWEE	ADRIAN	ANDERSON DEVELOPMENT CO	Hydrogen fluoride	7	0	0	0	122,223	0	19,897
LENAAWEE	ADRIAN	ANDERSON DEVELOPMENT COMPANY	Butyl acrylate	37	0	0	0	0	0	1,660
LENAAWEE	ADRIAN	ANDERSON DEVELOPMENT COMPANY	Hexachloroethane	3	0	0	0	0	0	54,183
LENAAWEE	ADRIAN	ANDERSON DEVELOPMENT COMPANY	Methanol	730	0	0	0	0	0	914,790
LENAAWEE	ADRIAN	ANDERSON DEVELOPMENT COMPANY	Methyl methacrylate	421	0	0	0	0	0	1,660
LENAAWEE	ADRIAN	ANDERSON DEVELOPMENT COMPANY	n-Hexane	1,492	0	0	0	0	0	2,239,040
LENAAWEE	ADRIAN	ANDERSON DEVELOPMENT COMPANY	Propylene	3,769	0	0	0	0	0	0
LENAAWEE	ADRIAN	ANDERSON DEVELOPMENT COMPANY	Styrene	252	0	0	0	0	0	1,660
LENAAWEE	ADRIAN	ANDERSON DEVELOPMENT COMPANY	Titanium tetrachloride	31	0	0	0	0	0	0
LENAAWEE	ADRIAN	ANDERSON DEVELOPMENT COMPANY	Toluene	2,331	0	0	0	0	0	28,174
LENAAWEE	ADRIAN	ANDERSON DEVELOPMENT COMPANY	Toluene-2,4-diisocyanate	6	0	0	0	0	0	1,827
LENAAWEE	ADRIAN	ANDERSON DEVELOPMENT COMPANY	Toluene-2,6-diisocyanate	2	0	0	0	0	0	456
LENAAWEE	ADRIAN	ANDERSON DEVELOPMENT COMPANY	Xylene (mixed isomers)	306	0	0	0	0	0	29,865
LENAAWEE	ADRIAN	BIOLAB INC	2-Methylacetonitrile	1,713	0	0	0	0	0	0
LENAAWEE	ADRIAN	BIOLAB INC	Ammonia	4,152	0	16,830	0	0	0	0
LENAAWEE	ADRIAN	BIOLAB INC	Bromine	655	0	0	0	0	0	0
LENAAWEE	ADRIAN	BIOLAB INC	Chlorine	4,771	0	0	0	0	0	0
LENAAWEE	ADRIAN	BRAZEWAY INC.	Zinc (fume or dust)	500	0	0	0	0	0	400,361
LENAAWEE	ADRIAN	DELPHI THERMAL & INTERIOR SYSTEMS - ADRIAN OPERATI	Triethylamine	15,080	0	0	0	2,143	0	127
LENAAWEE	ADRIAN	ERVIN INDUSTRIES, INC.	MANGANESE	655	0	0	0	664,442	0	0
LENAAWEE	ADRIAN	HYDRO ALUMINUM ADRIAN, INC.	COPPER	0	0	0	0	0	1	20,454
LENAAWEE	ADRIAN	HYDRO ALUMINUM ADRIAN, INC.	LEAD	0	0	0	0	0	0	281
LENAAWEE	ADRIAN	HYDRO ALUMINUM ADRIAN, INC.	ZINC (FUME OR DUST)	360	0	0	0	5,410	0	722,548
LENAAWEE	ADRIAN	IXTLAN TECH LLC	DIISOCYANATES	0	0	0	0	0	0	0
LENAAWEE	ADRIAN	IXTLAN TECH, LLC	DIISOCYANATES	0	0	0	0	0	0	0
LENAAWEE	ADRIAN	MERILLAT INDUSTRIES, INC.	Methanol	28,905	0	0	0	0	0	651
LENAAWEE	ADRIAN	PPG INDUSTRIES-ADRIAN	Aluminum (fume or dust)	0	0	0	0	0	0	0
LENAAWEE	ADRIAN	PPG INDUSTRIES-ADRIAN	Certain Glycol Ethers	1,177	0	0	0	0	0	143
LENAAWEE	ADRIAN	PPG INDUSTRIES-ADRIAN	Naphthalene	0	0	0	0	0	0	0
LENAAWEE	ADRIAN	PPG INDUSTRIES-ADRIAN	Toluene	390	0	0	0	0	0	429
LENAAWEE	ADRIAN	PPG INDUSTRIES-ADRIAN	Zinc Compounds	0	0	0	0	0	0	0
LENAAWEE	ADRIAN	WACKER CHEMICAL CORPORATION	METHYL ISOBUTYL KETONE	0	0	0	0	0	0	0
LENAAWEE	ADRIAN	WACKER CHEMICAL CORPORATION	TOLUENE	0	0	0	0	0	0	0
LENAAWEE	BLISSFIELD	BLISSFIELD MFG. CO.	COPPER	250	0	0	0	0	0	6,707
LENAAWEE	CLINTON	PILKINGTON-CLINTON	Diethanolamine	0	0	0	0	0	0	1,474
LENAAWEE	CLINTON	PILKINGTON-CLINTON	Diisocyanates	0	0	0	0	0	0	7,300
LENAAWEE	CLINTON	PILKINGTON-CLINTON	Ethylene glycol	0	0	0	0	0	0	6,314
LENAAWEE	CLINTON	PILKINGTON-CLINTON	Lead Compounds	0	0	0	0	0	0	105
LENAAWEE	TECUMSEH	ERVIN TECHNOLOGIES	Chromium	0	0	0	16	16	0	0
LENAAWEE	TECUMSEH	ERVIN TECHNOLOGIES	Manganese	0	0	0	54	54	0	0
LENAAWEE	TECUMSEH	ERVIN TECHNOLOGIES	Nickel	0	0	0	5	5	0	0
LENAAWEE	TECUMSEH	LENAAWEE STAMPING CORP.	LEAD	0	0	0	0	0	0	846
LENAAWEE	TECUMSEH	TECUMSEH PRODUCTS COMPANY	Diisocyanates	5	0	0	0	0	0	100
LENAAWEE	WESTON	SILBOND CORPORATION	Certain Glycol Ethers	1,794	0	0	0	0	0	12,614
LIVINGSTON	BRIGHTON	ATREUM BRIGHTON	Diisocyanates	5	0	0	0	0	0	11,943



2004 TOXIC CHEMICAL RELEASE INVENTORY
STATE OF MICHIGAN SUMMARY DATA - PART I

County	City	Facility	Chemical	(lbs/year)						
				Air	Water	Underground Injection	Land Release/ Disposal	Off-site Release/ Disposal	POTW	Off-site Waste Managed
LIVINGSTON	BRIGHTON	COR-MET, INC.	Chromium Compounds (except for c	10	0	0	5	755	0	0
LIVINGSTON	BRIGHTON	COR-MET, INC.	Copper Compounds	10	0	0	5	255	0	0
LIVINGSTON	BRIGHTON	COR-MET, INC.	Nickel Compounds	10	0	0	5	255	0	0
LIVINGSTON	BRIGHTON	EXCELDA MANUFACTURING	1,2,4-TRIMETHYLBENZENE	0	0	0	0	0	0	0
LIVINGSTON	BRIGHTON	EXCELDA MANUFACTURING	ETHYLENE GLYCOL	500	0	0	0	2,080	0	1,000
LIVINGSTON	BRIGHTON	EXCELDA MANUFACTURING	METHANOL	500	0	0	0	0	0	750
LIVINGSTON	BRIGHTON	EXCELDA MANUFACTURING	XYLENE (MIXED ISOMERS)	0	0	0	0	0	0	0
LIVINGSTON	BRIGHTON	MICRO GAUGE INC	Manganese	0	0	0	0	0	0	48,000
LIVINGSTON	BRIGHTON	PACKAGE DESIGN AND MFG INC	DIISOCYANATES	0	0	0	0	0	0	0
LIVINGSTON	BRIGHTON	TRANSTAR AUTOBODY TECHNOLOGIES	Certain Glycol Ethers	255	0	0	0	0	0	1,192
LIVINGSTON	BRIGHTON	TRANSTAR AUTOBODY TECHNOLOGIES	Dibutyl phthalate	0	0	0	0	0	0	500
LIVINGSTON	BRIGHTON	TRANSTAR AUTOBODY TECHNOLOGIES	Ethylbenzene	1,000	0	0	0	0	0	1,500
LIVINGSTON	BRIGHTON	TRANSTAR AUTOBODY TECHNOLOGIES	Methyl isobutyl ketone	500	0	0	0	0	0	3,248
LIVINGSTON	BRIGHTON	TRANSTAR AUTOBODY TECHNOLOGIES	n-Hexane	500	0	0	0	0	0	1,000
LIVINGSTON	BRIGHTON	TRANSTAR AUTOBODY TECHNOLOGIES	Toluene	500	0	0	0	0	0	4,774
LIVINGSTON	BRIGHTON	TRANSTAR AUTOBODY TECHNOLOGIES	Xylene (mixed isomers)	500	0	0	0	0	0	3,469
LIVINGSTON	BRIGHTON	TRANSTAR AUTOBODY TECHNOLOGIES	Zinc Compounds	0	0	0	0	250	0	0
LIVINGSTON	BRIGHTON	TRW KELSEY HAYES	Copper	0	0	0	0	0	0	18,906
LIVINGSTON	BRIGHTON	TRW KELSEY HAYES	Lead Compounds	0	0	0	0	0	0	0
LIVINGSTON	BRIGHTON	WYMAN-GORDON FORGINGS INC - BRIGHTON OPERATIONS	Chromium	0	0	0	0	624	0	43,972
LIVINGSTON	BRIGHTON	WYMAN-GORDON FORGINGS INC - BRIGHTON OPERATIONS	Cobalt	0	0	0	0	344	0	8,903
LIVINGSTON	BRIGHTON	WYMAN-GORDON FORGINGS INC - BRIGHTON OPERATIONS	Nickel	0	0	0	0	5,790	0	61,232
LIVINGSTON	FOWLerville	ASAHI THERMOFIL INC	ANTIMONY COMPOUNDS	0	0	0	0	1	0	0
LIVINGSTON	FOWLerville	ASAHI THERMOFIL INC	DECABROMODIPHENYL OXIDE	5,565	0	0	0	21	0	0
LIVINGSTON	FOWLerville	ASAHI THERMOFIL INC	ZINC COMPOUNDS	0	0	0	0	7	3	0
LIVINGSTON	HAMBURG	METALDYNE TUBULAR PRODUCTS	Chromium	0	0	0	0	0	0	66,220
LIVINGSTON	HAMBURG	METALDYNE TUBULAR PRODUCTS	Nickel	0	0	0	0	0	0	10,452
LIVINGSTON	HAMBURG	PROGRESSIVE METAL FORMING INC.	Chromium	250	0	0	0	0	0	236,411
LIVINGSTON	HAMBURG	PROGRESSIVE METAL FORMING INC.	Cobalt	250	0	0	0	0	0	17,318
LIVINGSTON	HAMBURG	PROGRESSIVE METAL FORMING INC.	Copper	250	0	0	0	0	0	62,430
LIVINGSTON	HAMBURG	PROGRESSIVE METAL FORMING INC.	Lead	0	0	0	0	0	0	2,279
LIVINGSTON	HAMBURG	PROGRESSIVE METAL FORMING INC.	Manganese	250	0	0	0	0	0	63,955
LIVINGSTON	HAMBURG	PROGRESSIVE METAL FORMING INC.	Nickel	250	0	0	0	0	0	208,301
LIVINGSTON	HAMBURG	PROGRESSIVE METAL FORMING INC.	Polychlorinated alkanes	0	0	0	0	0	0	4,536
LIVINGSTON	HOWELL	ALPHA TECHNOLOGY CORPORATION	Lead	0	0	0	0	0	0	20
LIVINGSTON	HOWELL	ATREUM-HOWELL	DIISOCYANATES	4	0	0	0	0	0	0
LIVINGSTON	HOWELL	ATREUM-HOWELL	N-METHYL-2-PYRROLIDONE	0	0	0	0	0	0	0
LIVINGSTON	HOWELL	CHEM-TREND LIMITED PARTNERSHIP	1,2,4-TRIMETHYLBENZENE	16	0	0	0	0	0	11,710
LIVINGSTON	HOWELL	CHEM-TREND LIMITED PARTNERSHIP	DICHLOROMETHANE	666	0	0	0	0	0	2,184
LIVINGSTON	HOWELL	CHEM-TREND LIMITED PARTNERSHIP	XYLENE (MIXED ISOMERS)	52	0	0	0	0	0	2,066
LIVINGSTON	HOWELL	DIAMOND CHROME PLATING INC	1,1,1,2-Tetrachloroethane	4,038	0	0	0	0	0	0
LIVINGSTON	HOWELL	DIAMOND CHROME PLATING INC	Chromium Compounds (except for c	187	0	0	0	1,600	0	0
LIVINGSTON	HOWELL	DIAMOND CHROME PLATING INC	Nickel Compounds	0	0	0	0	567	0	0
LIVINGSTON	HOWELL	KEY PLASTICS L.L.C. - HOWELL PLANT	Certain Glycol Ethers	2,034	0	0	0	0	0	1,878
LIVINGSTON	HOWELL	KEY PLASTICS L.L.C. - HOWELL PLANT	Methanol	1,381	0	0	0	0	0	1,276
LIVINGSTON	HOWELL	KEY PLASTICS L.L.C. - HOWELL PLANT	n-Butyl alcohol	2,442	0	0	0	0	0	2,254
LIVINGSTON	HOWELL	KEY PLASTICS L.L.C. - HOWELL PLANT	Xylene (mixed isomers)	1,711	0	0	0	0	0	2,289
LIVINGSTON	HOWELL	SUPERIOR MATERIALS PLANT II	1,2,4-TRIMETHYLBENZENE	0	0	0	0	0	0	0
LIVINGSTON	HOWELL	SUPERIOR MATERIALS PLANT II	CHROMIUM COMPOUNDS (EXCEPT	0	0	0	0	0	0	0
LIVINGSTON	HOWELL	SUPERIOR MATERIALS PLANT II	CUMENE	0	0	0	0	0	0	0



2004 TOXIC CHEMICAL RELEASE INVENTORY
STATE OF MICHIGAN SUMMARY DATA - PART I

County	City	Facility	Chemical	(lbs/year)						
				Air	Water	Underground Injection	Land Release/ Disposal	Off-site Release/ Disposal	POTW	Off-site Waste Managed
LIVINGSTON	HOWELL	SUPERIOR MATERIALS PLANT II	DI(2-ETHYLHEXYL) PHTHALATE	0	0	0	0	0	0	0
LIVINGSTON	HOWELL	SUPERIOR MATERIALS PLANT II	NITRATE COMPOUNDS	0	0	0	0	0	0	0
LIVINGSTON	HOWELL	SUPERIOR MATERIALS PLANT II	XYLENE (MIXED ISOMERS)	0	0	0	0	0	0	0
LIVINGSTON	HOWELL	TRI-STATE HOSPITAL SUPPLY CORPORATION	Ethylene oxide	124	0	0	0	0	0	0
LUCE	NEWBERRY	LOUISIANA-PACIFIC CORP. NEWBERRY SIDING	Acetaldehyde	11,513	0	0	0	0	0	0
LUCE	NEWBERRY	LOUISIANA-PACIFIC CORP. NEWBERRY SIDING	Diisocyanates	2,376	0	0	0	0	0	0
LUCE	NEWBERRY	LOUISIANA-PACIFIC CORP. NEWBERRY SIDING	Formaldehyde	21,158	0	0	0	0	0	0
LUCE	NEWBERRY	LOUISIANA-PACIFIC CORP. NEWBERRY SIDING	Lead Compounds	8	0	0	0	141	0	0
LUCE	NEWBERRY	LOUISIANA-PACIFIC CORP. NEWBERRY SIDING	Methanol	27,314	0	0	0	0	0	0
LUCE	NEWBERRY	LOUISIANA-PACIFIC CORP. NEWBERRY SIDING	Zinc Compounds	1,305	0	0	0	8,207	0	32,003
MACOMB	AUBURN HILLS	SUPERIOR MATERIALS PLANT 6	1,2,4-TRIMETHYLBENZENE	0	0	0	0	0	0	0
MACOMB	AUBURN HILLS	SUPERIOR MATERIALS PLANT 6	CHROMIUM COMPOUNDS (EXCEPT CUMENE)	0	0	0	0	0	0	0
MACOMB	AUBURN HILLS	SUPERIOR MATERIALS PLANT 6	DI(2-ETHYLHEXYL) PHTHALATE	0	0	0	0	0	0	0
MACOMB	AUBURN HILLS	SUPERIOR MATERIALS PLANT 6	NITRATE COMPOUNDS	0	0	0	0	0	0	0
MACOMB	AUBURN HILLS	SUPERIOR MATERIALS PLANT 6	XYLENE (MIXED ISOMERS)	0	0	0	0	0	0	0
MACOMB	CENTERLINE	EMERALD STEEL PROCESSING LLC - CENTERLINE	MANGANESE	0	0	0	0	20	250	0
MACOMB	CENTERLINE	EMERALD STEEL PROCESSING LLC - CENTERLINE	ZINC COMPOUNDS	0	0	0	0	4,806	250	0
MACOMB	CHESTERFIELD	KEY PLASTICS L.L.C. - CHESTERFIELD PLANT	TOLUENE	15,957	0	0	0	0	0	0
MACOMB	CHESTERFIELD	VISTEON CORP - CHESTERFIELD TRIM PLANT	Diethanolamine	0	0	0	0	0	0	0
MACOMB	CHESTERFIELD	VISTEON CORP - CHESTERFIELD TRIM PLANT	Diisocyanates	23	0	0	0	0	0	130
MACOMB	CHESTERFIELD	VISTEON CORP - CHESTERFIELD TRIM PLANT	Toluene-2,4-diisocyanate	46	0	0	0	0	0	750
MACOMB	CHESTERFIELD	VISTEON CORP - CHESTERFIELD TRIM PLANT	Toluene-2,6-diisocyanate	12	0	0	0	0	0	190
MACOMB	CLINTON TWP	AUSTEMPER INC	Nitric acid	0	0	0	0	0	0	0
MACOMB	CLINTON TWP	AUSTEMPER INC	Sodium nitrite	3,150	0	0	0	0	0	0
MACOMB	CLINTON TWP	OSBORNE TRANSFORMER CORP	COPPER	5	5	0	0	0	0	0
MACOMB	CLINTON TWP	TOWER AUTOMOTIVE TOOL, INC.	CHROMIUM	0	0	0	0	0	2	266,798
MACOMB	CLINTON TWP	TOWER AUTOMOTIVE TOOL, INC.	COPPER	0	0	0	0	0	6	212,534
MACOMB	CLINTON TWP	TOWER AUTOMOTIVE TOOL, INC.	LEAD	1	0	0	0	0	0	1,809
MACOMB	CLINTON TWP	TOWER AUTOMOTIVE TOOL, INC.	MANGANESE	0	0	0	0	0	0	682,822
MACOMB	CLINTON TWP	TOWER AUTOMOTIVE TOOL, INC.	NICKEL	0	0	0	0	0	1	117,572
MACOMB	FRASER	CEN INDUSTRIES	CHROMIUM	1	0	0	0	0	0	13,000
MACOMB	FRASER	CEN INDUSTRIES	LEAD	0	0	0	0	0	0	352
MACOMB	FRASER	CEN INDUSTRIES	MANGANESE	0	0	0	0	0	0	7,900
MACOMB	FRASER	CEN INDUSTRIES	NICKEL	0	0	0	0	0	0	9,500
MACOMB	FRASER	CHRISTY INDUSTRIES, INC.	Lead	0	0	0	0	0	0	0
MACOMB	FRASER	CHRISTY INDUSTRIES, INC.	Nickel	0	0	0	0	0	0	750
MACOMB	FRASER	JACOBS INDUSTRIES (PLANT 2)	CHROMIUM	10	0	0	0	0	0	6,800
MACOMB	FRASER	JACOBS INDUSTRIES (PLANT 2)	LEAD	0	0	0	0	0	0	146
MACOMB	FRASER	JACOBS INDUSTRIES (PLANT 2)	MANGANESE	4	0	0	0	0	0	6,500
MACOMB	FRASER	JACOBS INDUSTRIES (PLANT 2)	NICKEL	4	0	0	0	0	0	7,200
MACOMB	FRASER	LIGHTING ENTERPRISES INC	CHROMIUM	0	0	0	0	0	0	36,000
MACOMB	FRASER	LIGHTING ENTERPRISES INC	COBALT	1	0	0	0	0	0	46,000
MACOMB	FRASER	LIGHTING ENTERPRISES INC	LEAD	0	0	0	0	0	0	1,517
MACOMB	FRASER	LIGHTING ENTERPRISES INC	MANGANESE	0	0	0	0	0	0	9,000
MACOMB	FRASER	LIGHTING ENTERPRISES INC	NICKEL	0	0	0	0	0	0	34,000
MACOMB	FRASER	PMG ENTERPRISES (PLANT 3)	CHROMIUM	6	0	0	0	0	0	74,000
MACOMB	FRASER	PMG ENTERPRISES (PLANT 3)	LEAD	0	0	0	0	0	0	2,405
MACOMB	FRASER	PMG ENTERPRISES (PLANT 3)	MANGANESE	2	0	0	0	0	0	2,200
MACOMB	FRASER	PMG ENTERPRISES (PLANT 3)	NICKEL	2	0	0	0	0	0	56,000



2004 TOXIC CHEMICAL RELEASE INVENTORY
STATE OF MICHIGAN SUMMARY DATA - PART I

County	City	Facility	Chemical	(lbs/year)							
				Air	Water	Underground Injection	Land Release/ Disposal	Off-site Release/ Disposal	POTW	Off-site Waste Managed	
MACOMB	FRASER	PMG ENTERPRISES (PLANT 4)	CHROMIUM	2	0	0	0	0	0	0	6,100
MACOMB	FRASER	PMG ENTERPRISES (PLANT 4)	LEAD	0	0	0	0	0	0	0	232
MACOMB	FRASER	PMG ENTERPRISES (PLANT 4)	NICKEL	1	0	0	0	0	0	0	4,900
MACOMB	FRASER	SPECIALTY STEEL TREATING	Ammonia	3,903	0	0	0	0	0	0	0
MACOMB	FRASER	SPECIALTY STEEL TREATING	Methanol	18,531	0	0	0	0	0	0	0
MACOMB	HARRISON TOWNS	U.S. DOD USAF SELFRIDGE AIR NATIONAL GUARD BASE	Naphthalene	6	0	0	0	0	0	0	43
MACOMB	HARRISON TWP	SELFRIDGE PLATING INC.	CYANIDE COMPOUNDS	2,336	5	0	0	0	0	5	9,960
MACOMB	HARRISON TWP	SELFRIDGE PLATING INC.	LEAD COMPOUNDS	0	0	0	0	0	0	0	0
MACOMB	MACOMB	NYLOK CORPORATION / PRECOTE USA, INC.	Toluene	7,999	0	0	0	2,719	0	0	0
MACOMB	MT CLEMENS	DU PONT MT CLEMENS PLANT	1,2,4-TRIMETHYLBENZENE	6,749	0	0	0	0	0	0	209,278
MACOMB	MT CLEMENS	DU PONT MT CLEMENS PLANT	4,4'-ISOPROPYLIDENEDIPHENOL	0	0	0	0	0	0	0	0
MACOMB	MT CLEMENS	DU PONT MT CLEMENS PLANT	ACRYLIC ACID	0	0	0	0	0	0	0	0
MACOMB	MT CLEMENS	DU PONT MT CLEMENS PLANT	BUTYL ACRYLATE	91	0	0	0	0	0	0	4,617
MACOMB	MT CLEMENS	DU PONT MT CLEMENS PLANT	CERTAIN GLYCOL ETHERS	2,547	0	0	0	0	0	0	179,948
MACOMB	MT CLEMENS	DU PONT MT CLEMENS PLANT	CUMENE	423	0	0	0	0	0	0	10,568
MACOMB	MT CLEMENS	DU PONT MT CLEMENS PLANT	DIISOCYANATES	0	0	0	0	0	0	0	0
MACOMB	MT CLEMENS	DU PONT MT CLEMENS PLANT	ETHYLBENZENE	3,391	0	0	0	0	0	0	136,893
MACOMB	MT CLEMENS	DU PONT MT CLEMENS PLANT	FORMALDEHYDE	1,389	0	0	0	0	0	0	0
MACOMB	MT CLEMENS	DU PONT MT CLEMENS PLANT	MERCURY COMPOUNDS	0	0	0	0	0	0	0	10
MACOMB	MT CLEMENS	DU PONT MT CLEMENS PLANT	METHANOL	25,819	0	0	0	0	0	0	72,213
MACOMB	MT CLEMENS	DU PONT MT CLEMENS PLANT	METHYL ISOBUTYL KETONE	13,945	0	0	0	0	0	0	2,202,717
MACOMB	MT CLEMENS	DU PONT MT CLEMENS PLANT	METHYL METHACRYLATE	399	0	0	0	0	0	0	4,617
MACOMB	MT CLEMENS	DU PONT MT CLEMENS PLANT	NAPHTHALENE	96	0	0	0	0	0	0	13,193
MACOMB	MT CLEMENS	DU PONT MT CLEMENS PLANT	N-BUTYL ALCOHOL	15,354	0	0	0	0	0	0	355,211
MACOMB	MT CLEMENS	DU PONT MT CLEMENS PLANT	N-METHYL-2-PYRROLIDONE	346	0	0	0	0	0	0	54,373
MACOMB	MT CLEMENS	DU PONT MT CLEMENS PLANT	STYRENE	1,602	0	0	0	0	0	0	4,617
MACOMB	MT CLEMENS	DU PONT MT CLEMENS PLANT	TOLUENE	1,583	0	0	0	0	0	0	38,654
MACOMB	MT CLEMENS	DU PONT MT CLEMENS PLANT	VANADIUM COMPOUNDS	20	0	0	0	65	0	0	0
MACOMB	MT CLEMENS	DU PONT MT CLEMENS PLANT	XYLENE (MIXED ISOMERS)	15,599	0	0	0	0	0	0	581,602
MACOMB	MT CLEMENS	DU PONT MT CLEMENS PLANT	ZINC COMPOUNDS	10	0	0	0	65	0	0	0
MACOMB	NEW BALTIMORE	INTERNATIONAL CASTING CORP	DIISOCYANATES	0	0	0	0	0	0	0	0
MACOMB	NEW BALTIMORE	SUPERIOR MATERIALS PLANT 01	1,2,4-TRIMETHYLBENZENE	0	0	0	0	0	0	0	0
MACOMB	NEW BALTIMORE	SUPERIOR MATERIALS PLANT 01	CHROMIUM COMPOUNDS (EXCEPT	0	0	0	0	0	0	0	0
MACOMB	NEW BALTIMORE	SUPERIOR MATERIALS PLANT 01	CUMENE	0	0	0	0	0	0	0	0
MACOMB	NEW BALTIMORE	SUPERIOR MATERIALS PLANT 01	DI(2-ETHYLHEXYL) PHTHALATE	0	0	0	0	0	0	0	0
MACOMB	NEW BALTIMORE	SUPERIOR MATERIALS PLANT 01	NITRATE COMPOUNDS	0	0	0	0	0	0	0	0
MACOMB	NEW BALTIMORE	SUPERIOR MATERIALS PLANT 01	XYLENE (MIXED ISOMERS)	0	0	0	0	0	0	0	0
MACOMB	ROMEO	FORD MOTOR CO. ROMEO ENGINE PLANT	COPPER	0	0	0	0	17,121	4	273,000	
MACOMB	ROMEO	FORD MOTOR CO. ROMEO ENGINE PLANT	LEAD	1	0	0	0	2,362	29	3,880	
MACOMB	ROMEO	FORD MOTOR CO. ROMEO ENGINE PLANT	ZINC COMPOUNDS	0	0	0	0	36	18	0	
MACOMB	ROMEO	ISP COATINGS CORP	1,2-BUTYLENE OXIDE	130	0	0	0	0	0	0	
MACOMB	ROMEO	L & L PRODUCTS, NORTH 2 PLANT	CADMIUM	0	0	0	0	0	0	0	
MACOMB	ROMEO	L & L PRODUCTS, NORTH 2 PLANT	ZINC COMPOUNDS	0	0	0	0	32	0	0	
MACOMB	ROMEO	L&L PRODUCTS, DEEP SOUTH PLANT	CADMIUM	0	0	0	0	0	0	0	
MACOMB	ROMEO	L&L PRODUCTS, DEEP SOUTH PLANT	COPPER	0	0	0	0	22	0	0	
MACOMB	ROMEO	L&L PRODUCTS, DEEP SOUTH PLANT	ZINC COMPOUNDS	0	0	0	0	1,711	0	0	
MACOMB	ROMEO	L&L PRODUCTS, NORTH PLANT	CADMIUM	0	0	0	0	0	0	0	
MACOMB	ROMEO	L&L PRODUCTS, NORTH PLANT	ZINC COMPOUNDS	0	0	0	0	6,045	0	0	
MACOMB	ROMEO	L&L PRODUCTS, SOUTH PLANT	CADMIUM	0	0	0	0	0	0	0	
MACOMB	ROMEO	L&L PRODUCTS, SOUTH PLANT	COPPER	0	0	0	0	48	0	0	



2004 TOXIC CHEMICAL RELEASE INVENTORY
STATE OF MICHIGAN SUMMARY DATA - PART I

County	City	Facility	Chemical	(lbs/year)							
				Air	Water	Underground Injection	Land Release/ Disposal	Off-site Release/ Disposal	POTW	Off-site Waste Managed	
MACOMB	ROMEO	L&L PRODUCTS, SOUTH PLANT	ETHYLBENZENE	1	0	0	0	0	0	0	0
MACOMB	ROMEO	L&L PRODUCTS, SOUTH PLANT	TOLUENE	3	0	0	0	0	0	0	0
MACOMB	ROMEO	L&L PRODUCTS, SOUTH PLANT	XYLENE (MIXED ISOMERS)	3	0	0	0	0	0	0	0
MACOMB	ROMEO	L&L PRODUCTS, SOUTH PLANT	ZINC COMPOUNDS	0	0	0	0	2,049	0	0	0
MACOMB	ROMEO	ROMEO RIM INC - PLANT II	Dicyclopentadiene	750	0	0	10,128	0	0	0	10,128
MACOMB	ROMEO	ROMEO RIM INC - PLANT II	Diisocyanates	0	0	0	0	0	0	0	0
MACOMB	ROMEO	ROMEO RIM INC - PLANT II	Ethylene glycol	0	0	0	1,829	0	0	0	1,829
MACOMB	ROMEO	ROMEO RIM INC - PLANTS 1 AND 2	Diisocyanates	15	0	0	0	0	0	0	250
MACOMB	ROMEO	ROMEO RIM INC - PLANTS 1 AND 2	Ethylene glycol	0	0	0	3,606	0	0	0	3,606
MACOMB	ROMEO	ROMEO RIM INC - PLANTS 1 AND 2	Xylene (mixed isomers)	755	0	0	2,713	0	0	0	2,713
MACOMB	ROSEVILLE	AMPTech INC.	LEAD COMPOUNDS	0	0	0	0	0	0	0	226
MACOMB	ROSEVILLE	APOLLO PLATING, INC.	Nitrate compounds	0	0	0	0	113,201	0	0	9,978
MACOMB	ROSEVILLE	APOLLO PLATING, INC.	Nitric acid	0	0	0	0	0	0	0	115,187
MACOMB	ROSEVILLE	ATLAS TOOL INC	Copper Compounds	0	0	0	0	0	0	0	29,520
MACOMB	ROSEVILLE	ATLAS TOOL INC	Zinc Compounds	0	0	0	0	0	0	0	915,105
MACOMB	ROSEVILLE	WOLVERINE BRONZE COMPANY	COPPER	5	0	0	0	0	0	0	29,274
MACOMB	ROSEVILLE	WOLVERINE BRONZE COMPANY	DIISOCYANATES	0	0	0	0	0	0	0	0
MACOMB	ROSEVILLE	WOLVERINE PLATING CORP.	Chromium Compounds (except for c	0	0	0	0	0	0	0	0
MACOMB	ROSEVILLE	WOLVERINE PLATING CORP.	Nickel Compounds	0	0	0	0	0	0	0	0
MACOMB	SHELBY TOWNSHI	RIVAS INC	DIISOCYANATES	0	0	0	0	0	0	0	1,094
MACOMB	SHELBY TWP	EM COATING SERVICES, DIV OF METAL IMPROVEMENT CO	N-Methyl-2-pyrrolidone	1,075	0	0	0	250	0	0	960
MACOMB	SHELBY TWP	EM COATING SERVICES, DIV OF METAL IMPROVEMENT CO	Toluene	1,270	0	0	0	0	0	0	200
MACOMB	SHELBY TWP	VISTEON CORP - UTICA PLANT	1,2,4-Trimethylbenzene	6,400	0	0	0	0	0	0	16,060
MACOMB	SHELBY TWP	VISTEON CORP - UTICA PLANT	Certain Glycol Ethers	3,830	0	0	0	0	6,100	0	1,340
MACOMB	SHELBY TWP	VISTEON CORP - UTICA PLANT	Cumene	351	0	0	0	0	0	0	15,800
MACOMB	SHELBY TWP	VISTEON CORP - UTICA PLANT	Diisocyanates	0	0	0	0	0	0	0	16,800
MACOMB	SHELBY TWP	VISTEON CORP - UTICA PLANT	Ethylbenzene	3,570	0	0	0	0	0	0	106,087
MACOMB	SHELBY TWP	VISTEON CORP - UTICA PLANT	Methanol	3,660	0	0	0	0	0	0	14,740
MACOMB	SHELBY TWP	VISTEON CORP - UTICA PLANT	n-Butyl alcohol	33,000	0	0	0	0	0	0	500
MACOMB	SHELBY TWP	VISTEON CORP - UTICA PLANT	Toluene	1,520	0	0	0	0	0	0	45
MACOMB	SHELBY TWP	VISTEON CORP - UTICA PLANT	Xylene (mixed isomers)	11,400	0	0	0	0	0	0	106,350
MACOMB	STERLING HEIGHT	AUTOMOTIVE COMPOSITES COMPANY	Toluene	1,145	0	0	0	0	0	0	1,300
MACOMB	STERLING HEIGHT	CURTIS METAL FINISHING COMPANY	Certain Glycol Ethers	6,052	0	0	0	0	124,305	0	7,424
MACOMB	STERLING HEIGHT	CURTIS METAL FINISHING COMPANY	n-Butyl alcohol	2,131	0	0	0	0	0	0	279
MACOMB	STERLING HEIGHT	CURTIS METAL FINISHING COMPANY	Nitrate compounds	0	0	0	0	0	245,289	0	16,786
MACOMB	STERLING HEIGHT	CURTIS METAL FINISHING COMPANY	Nitric acid	0	0	0	0	0	0	0	17,057
MACOMB	STERLING HEIGHT	CURTIS METAL FINISHING COMPANY	Zinc Compounds	0	0	0	0	9,748	250	0	0
MACOMB	STERLING HEIGHT	DAIMLERCHRYSLER CORP - STERLING HEIGHTS ASSEMBLY	1,2,4-TRIMETHYLBENZENE	32,300	0	0	0	0	0	0	13,100
MACOMB	STERLING HEIGHT	DAIMLERCHRYSLER CORP - STERLING HEIGHTS ASSEMBLY	BENZENE	0	0	0	0	0	0	0	0
MACOMB	STERLING HEIGHT	DAIMLERCHRYSLER CORP - STERLING HEIGHTS ASSEMBLY	CERTAIN GLYCOL ETHERS	6,900	0	0	0	0	7,500	0	2,210
MACOMB	STERLING HEIGHT	DAIMLERCHRYSLER CORP - STERLING HEIGHTS ASSEMBLY	ETHYLBENZENE	5,870	0	0	0	0	0	0	18,200
MACOMB	STERLING HEIGHT	DAIMLERCHRYSLER CORP - STERLING HEIGHTS ASSEMBLY	ETHYLENE GLYCOL	41	0	0	0	0	240	0	0
MACOMB	STERLING HEIGHT	DAIMLERCHRYSLER CORP - STERLING HEIGHTS ASSEMBLY	MANGANESE COMPOUNDS	0	0	0	0	4,800	270	0	0
MACOMB	STERLING HEIGHT	DAIMLERCHRYSLER CORP - STERLING HEIGHTS ASSEMBLY	METHANOL	3,970	0	0	0	0	0	0	380
MACOMB	STERLING HEIGHT	DAIMLERCHRYSLER CORP - STERLING HEIGHTS ASSEMBLY	METHYL ISOBUTYL KETONE	21,200	0	0	0	0	0	0	53,000
MACOMB	STERLING HEIGHT	DAIMLERCHRYSLER CORP - STERLING HEIGHTS ASSEMBLY	N-HEXANE	199	0	0	0	0	0	0	0
MACOMB	STERLING HEIGHT	DAIMLERCHRYSLER CORP - STERLING HEIGHTS ASSEMBLY	NICKEL COMPOUNDS	0	0	0	0	2,690	380	0	0
MACOMB	STERLING HEIGHT	DAIMLERCHRYSLER CORP - STERLING HEIGHTS ASSEMBLY	NITRATE COMPOUNDS	0	0	0	0	0	40,000	0	39
MACOMB	STERLING HEIGHT	DAIMLERCHRYSLER CORP - STERLING HEIGHTS ASSEMBLY	SODIUM NITRITE	2,010	0	0	0	0	0	0	0
MACOMB	STERLING HEIGHT	DAIMLERCHRYSLER CORP - STERLING HEIGHTS ASSEMBLY	TOLUENE	4,584	0	0	0	0	0	0	220



2004 TOXIC CHEMICAL RELEASE INVENTORY
STATE OF MICHIGAN SUMMARY DATA - PART I

County	City	Facility	Chemical	(lbs/year)							
				Air	Water	Underground Injection	Land Release/ Disposal	Off-site Release/ Disposal	POTW	Off-site Waste Managed	
MACOMB	STERLING HEIGHT	DAIMLERCHRYSLER CORP - STERLING HEIGHTS ASSEMBLY	XYLENE (MIXED ISOMERS)	36,000	0	0	0	0	0	0	92,000
MACOMB	STERLING HEIGHT	DAIMLERCHRYSLER CORP - STERLING HEIGHTS ASSEMBLY	ZINC COMPOUNDS	2	0	0	0	14,190	190	0	158
MACOMB	STERLING HEIGHT	DAIMLERCHRYSLER CORP - STERLING STAMPING PLANT	CERTAIN GLYCOL ETHERS	1,900	0	0	0	0	0	0	0
MACOMB	STERLING HEIGHT	DAIMLERCHRYSLER CORP - STERLING STAMPING PLANT	ETHYLENE GLYCOL	500	0	0	0	0	0	0	0
MACOMB	STERLING HEIGHT	DAIMLERCHRYSLER CORP - STERLING STAMPING PLANT	NITRATE COMPOUNDS	0	0	0	0	0	0	0	0
MACOMB	STERLING HEIGHT	DAIMLERCHRYSLER CORP - STERLING STAMPING PLANT	SODIUM NITRITE	0	0	0	0	0	0	0	0
MACOMB	STERLING HEIGHT	DAIMLERCHRYSLER CORP - STERLING STAMPING PLANT	TOLUENE	120	0	0	0	0	0	0	0
MACOMB	STERLING HEIGHT	DAIMLERCHRYSLER CORP - STERLING STAMPING PLANT	ZINC COMPOUNDS	0	0	0	0	52	1	0	12
MACOMB	STERLING HEIGHT	FORD MOTOR CO. VAN DYKE PLANT	COPPER	0	0	0	0	0	23	0	0
MACOMB	STERLING HEIGHT	FORD MOTOR CO. VAN DYKE PLANT	LEAD	0	0	0	0	1	0	0	0
MACOMB	STERLING HEIGHT	FORD MOTOR CO. VAN DYKE PLANT	MANGANESE	0	0	0	0	0	0	0	0
MACOMB	STERLING HEIGHT	FORD MOTOR CO. VAN DYKE PLANT	NICKEL	0	0	0	0	0	1	0	0
MACOMB	STERLING HEIGHT	MAYCO PLASTICS, INC.	Methyl isobutyl ketone	26,394	0	0	0	0	40	0	2,932
MACOMB	STERLING HEIGHT	MAYCO PLASTICS, INC.	Toluene	10,526	0	0	0	0	10	0	43,445
MACOMB	STERLING HEIGHT	MAYCO PLASTICS, INC.	Xylene (mixed isomers)	18,044	0	0	0	0	27	0	2,005
MACOMB	STERLING HEIGHT	SHAMROCK FASTENER TECHNOLOGIES	Manganese	0	0	0	0	0	0	0	7,466
MACOMB	STERLING HEIGHT	TRW AUTOMOTIVE, STERLING PLANT	METHANOL	2	0	0	0	0	0	0	6,280
MACOMB	STERLING HEIGHT	VISTEON CORP - STERLING II PLANT	NICKEL	3	0	0	0	8	0	0	5,500
MACOMB	STERLING HEIGHT	VISTEON CORP - STERLING PLANT	COPPER	20	0	0	0	125	15	0	34,200
MACOMB	STERLING HEIGHT	VISTEON CORP - STERLING PLANT	LEAD	0	0	0	0	1	0	0	0
MACOMB	STERLING HEIGHT	VISTEON CORP - STERLING PLANT	MANGANESE COMPOUNDS	2,790	0	0	0	94,000	17,000	0	419,400
MACOMB	STERLING HEIGHT	VISTEON CORP - STERLING PLANT	NICKEL	33	0	0	0	11,680	160	0	62,600
MACOMB	STERLING HEIGHT	VISTEON CORP - STERLING PLANT	NITRATE COMPOUNDS	0	0	0	0	0	20,000	0	0
MACOMB	STERLING HEIGHT	VISTEON CORP - STERLING PLANT	NITRIC ACID	100	0	0	0	0	0	0	241
MACOMB	UTICA	MNP CORPORATION	Manganese	0	0	0	0	0	0	0	17,700
MACOMB	UTICA	MNP CORPORATION	Mercury	0	0	0	0	0	0	0	4
MACOMB	UTICA	MNP CORPORATION	Nitrate compounds	250	0	0	0	53,753	750	0	0
MACOMB	UTICA	MNP CORPORATION	Propylene	0	0	0	0	0	0	0	0
MACOMB	UTICA	MNP CORPORATION	Sulfuric acid - (1994 and after "Acid	3,516	0	0	0	0	0	0	0
MACOMB	UTICA	MNP CORPORATION	ZINC COMPOUNDS	250	0	0	0	106,341	6,860	0	0
MACOMB	UTICA	US FARATHANE CORP.	Diisocyanates	0	0	0	0	4,961	0	0	0
MACOMB	UTICA	US FARATHANE CORP.	Toluene-2,6-diisocyanate	0	0	0	0	0	0	0	0
MACOMB	WARREN	AJAX METAL PROCESSING INC	SULFURIC ACID - (1994 AND AFTER	968	0	0	0	0	0	0	0
MACOMB	WARREN	CADILLAC PLATING CORPORATION	Zinc Compounds	10	0	0	0	15,913	30	0	0
MACOMB	WARREN	CERATIZIT-MICHIGAN	Cobalt Compounds	0	0	0	0	0	0	0	106,436
MACOMB	WARREN	CERATIZIT-MICHIGAN	n-Hexane	0	0	0	0	0	0	0	0
MACOMB	WARREN	DAIMLERCHRYSLER CORP - WARREN STAMPING PLANT	CERTAIN GLYCOL ETHERS	840	0	0	0	0	0	0	0
MACOMB	WARREN	DAIMLERCHRYSLER CORP - WARREN STAMPING PLANT	ETHYLENE GLYCOL	240	0	0	0	0	0	0	0
MACOMB	WARREN	DAIMLERCHRYSLER CORP - WARREN STAMPING PLANT	METHANOL	3	0	0	0	0	0	0	0
MACOMB	WARREN	DAIMLERCHRYSLER CORP - WARREN STAMPING PLANT	METHYL ISOBUTYL KETONE	1	0	0	0	0	0	0	0
MACOMB	WARREN	DAIMLERCHRYSLER CORP - WARREN STAMPING PLANT	NAPHTHALENE	15	0	0	0	0	0	0	0
MACOMB	WARREN	DAIMLERCHRYSLER CORP - WARREN STAMPING PLANT	TOLUENE	180	0	0	0	0	0	0	0
MACOMB	WARREN	DAIMLERCHRYSLER CORP - WARREN STAMPING PLANT	ZINC COMPOUNDS	0	0	0	0	0	0	0	0
MACOMB	WARREN	DAIMLERCHRYSLER CORP - WARREN TRUCK ASSEMBLY PL	1,2,4-TRIMETHYLBENZENE	46,800	0	0	0	0	0	0	47,500
MACOMB	WARREN	DAIMLERCHRYSLER CORP - WARREN TRUCK ASSEMBLY PL	BENZENE	0	0	0	0	0	0	0	0
MACOMB	WARREN	DAIMLERCHRYSLER CORP - WARREN TRUCK ASSEMBLY PL	CERTAIN GLYCOL ETHERS	26,000	0	0	0	1,532	49,000	0	560
MACOMB	WARREN	DAIMLERCHRYSLER CORP - WARREN TRUCK ASSEMBLY PL	CUMENE	8,230	0	0	0	0	0	0	14,500
MACOMB	WARREN	DAIMLERCHRYSLER CORP - WARREN TRUCK ASSEMBLY PL	ETHYLBENZENE	45,600	0	0	0	0	0	0	100,630
MACOMB	WARREN	DAIMLERCHRYSLER CORP - WARREN TRUCK ASSEMBLY PL	ETHYLENE GLYCOL	2,890	0	0	0	0	590	0	0
MACOMB	WARREN	DAIMLERCHRYSLER CORP - WARREN TRUCK ASSEMBLY PL	MANGANESE COMPOUNDS	0	0	0	0	11,100	300	0	0



2004 TOXIC CHEMICAL RELEASE INVENTORY
STATE OF MICHIGAN SUMMARY DATA - PART I

County	City	Facility	Chemical	(lbs/year)							
				Air	Water	Underground Injection	Land Release/ Disposal	Off-site Release/ Disposal	POTW	Off-site Waste Managed	
MACOMB	WARREN	DAIMLERCHRYSLER CORP - WARREN TRUCK ASSEMBLY PL	METHANOL	2,277	0	0	0	0	0	0	260
MACOMB	WARREN	DAIMLERCHRYSLER CORP - WARREN TRUCK ASSEMBLY PL	METHYL ISOBUTYL KETONE	145,000	0	0	0	0	0	0	391,504
MACOMB	WARREN	DAIMLERCHRYSLER CORP - WARREN TRUCK ASSEMBLY PL	NAPHTHALENE	6,000	0	0	0	0	0	0	14,053
MACOMB	WARREN	DAIMLERCHRYSLER CORP - WARREN TRUCK ASSEMBLY PL	N-HEXANE	235	0	0	0	0	0	0	66
MACOMB	WARREN	DAIMLERCHRYSLER CORP - WARREN TRUCK ASSEMBLY PL	NICKEL COMPOUNDS	0	0	0	0	6,400	500	0	0
MACOMB	WARREN	DAIMLERCHRYSLER CORP - WARREN TRUCK ASSEMBLY PL	NITRATE COMPOUNDS	0	0	0	0	45	72,000	0	0
MACOMB	WARREN	DAIMLERCHRYSLER CORP - WARREN TRUCK ASSEMBLY PL	SODIUM NITRITE	0	0	0	0	1	330	0	0
MACOMB	WARREN	DAIMLERCHRYSLER CORP - WARREN TRUCK ASSEMBLY PL	TOLUENE	10,100	0	0	0	0	0	0	899
MACOMB	WARREN	DAIMLERCHRYSLER CORP - WARREN TRUCK ASSEMBLY PL	XYLENE (MIXED ISOMERS)	288,000	0	0	0	0	0	0	593,065
MACOMB	WARREN	DAIMLERCHRYSLER CORP - WARREN TRUCK ASSEMBLY PL	ZINC COMPOUNDS	6	0	0	0	22,566	200	0	88
MACOMB	WARREN	FLEX-N-GATE FORMING TECHNOLOGIES LLC	COPPER	0	0	0	0	0	0	0	0
MACOMB	WARREN	GM POWERTRAIN - WARREN TRANSMISSION	CERTAIN GLYCOL ETHERS	0	0	0	0	0	21,000	1,155	0
MACOMB	WARREN	GM POWERTRAIN - WARREN TRANSMISSION	COPPER	0	0	0	0	0	0	0	0
MACOMB	WARREN	HENKEL TECHNOLOGIES	CERTAIN GLYCOL ETHERS	17	0	0	0	5,425	734	0	0
MACOMB	WARREN	HENKEL TECHNOLOGIES	CHROMIUM COMPOUNDS (EXCEPT	74	0	0	0	29,430	3	0	0
MACOMB	WARREN	HENKEL TECHNOLOGIES	HYDROGEN FLUORIDE	10	0	0	0	5,118	0	0	0
MACOMB	WARREN	HENKEL TECHNOLOGIES	MANGANESE COMPOUNDS	32	0	0	0	5,228	41	0	0
MACOMB	WARREN	HENKEL TECHNOLOGIES	METHANOL	397	0	0	0	11	1,101	0	0
MACOMB	WARREN	HENKEL TECHNOLOGIES	NICKEL COMPOUNDS	40	0	0	0	1,642	16	0	0
MACOMB	WARREN	HENKEL TECHNOLOGIES	NITRATE COMPOUNDS	39	0	0	0	5,075	45,009	0	0
MACOMB	WARREN	HENKEL TECHNOLOGIES	NITRIC ACID	28	0	0	0	1,519	1	0	0
MACOMB	WARREN	HENKEL TECHNOLOGIES	SODIUM NITRITE	257	0	0	0	17,225	3,017	0	0
MACOMB	WARREN	HENKEL TECHNOLOGIES	ZINC COMPOUNDS	51	0	0	0	5,087	16	0	0
MACOMB	WARREN	HI-TECH COATINGS, INC.	LEAD COMPOUNDS	0	0	0	0	0	0	0	0
MACOMB	WARREN	HI-TECH COATINGS, INC.	METHYL ISOBUTYL KETONE	3,442	0	0	0	0	0	0	0
MACOMB	WARREN	HI-TECH COATINGS, INC.	NITRATE COMPOUNDS	0	0	0	0	34,356	0	0	0
MACOMB	WARREN	HI-TECH COATINGS, INC.	TOLUENE	9,840	0	0	0	0	0	0	0
MACOMB	WARREN	HI-TECH COATINGS, INC.	XYLENE (MIXED ISOMERS)	3,935	0	0	0	0	0	0	0
MACOMB	WARREN	HI-TECH COATINGS, INC.	ZINC COMPOUNDS	0	0	0	0	500	250	0	0
MACOMB	WARREN	INALFA/SSI ROOF SYSTEMS	CHROMIUM	0	0	0	0	0	0	0	25,990
MACOMB	WARREN	INALFA/SSI ROOF SYSTEMS	NICKEL	0	0	0	0	0	0	0	26,454
MACOMB	WARREN	INVECAST CORPORATION	CHROMIUM	0	0	0	0	0	0	0	2,958
MACOMB	WARREN	INVECAST CORPORATION	COBALT	0	0	0	0	0	0	0	0
MACOMB	WARREN	INVECAST CORPORATION	COPPER	0	0	0	0	0	0	0	355
MACOMB	WARREN	INVECAST CORPORATION	MANGANESE	0	0	0	0	0	0	0	1,636
MACOMB	WARREN	INVECAST CORPORATION	NICKEL	0	0	0	0	0	0	0	1,696
MACOMB	WARREN	METALLURGICAL PROCESSING COMPANY	AMMONIA	0	0	0	0	0	0	0	0
MACOMB	WARREN	MODERN HARD CHROME	CHROMIUM COMPOUNDS (EXCEPT	255	0	0	0	23,059	250	0	0
MACOMB	WARREN	MODERN HARD CHROME	NICKEL COMPOUNDS	255	0	0	0	8,543	250	0	0
MACOMB	WARREN	PPI AEROSPACE ACQUISITION, LLC	Nickel Compounds	0	0	0	5	250	5	0	0
MACOMB	WARREN	RING SCREW DIVISION	Manganese	0	0	0	0	0	0	0	7,763
MACOMB	WARREN	SUPER STEEL TREATING COMPANY	ZINC COMPOUNDS	1	0	0	0	12,947	44	0	0
MACOMB	WARREN	TI GROUP AUTOMOTIVE SYSTEM (FORMERLY BUNDY CORP)	Chlorine	500	0	0	0	0	1,320	5	0
MACOMB	WARREN	TI GROUP AUTOMOTIVE SYSTEM (FORMERLY BUNDY CORP)	Copper Compounds	10	0	0	0	250	0	0	7,888
MACOMB	WARREN	TI GROUP AUTOMOTIVE SYSTEM (FORMERLY BUNDY CORP)	Cyanide Compounds	255	0	0	0	0	250	0	32
MANISTEE	BEAR LAKE	CORNILLIE CONCRETE	1,2,4-TRIMETHYLBENZENE	0	0	0	0	0	0	0	0
MANISTEE	BEAR LAKE	CORNILLIE CONCRETE	CHROMIUM COMPOUNDS (EXCEPT	0	0	0	0	0	0	0	0
MANISTEE	BEAR LAKE	CORNILLIE CONCRETE	CUMENE	0	0	0	0	0	0	0	0
MANISTEE	BEAR LAKE	CORNILLIE CONCRETE	DI(2-ETHYLHEXYL) PHTHALATE	0	0	0	0	0	0	0	0
MANISTEE	BEAR LAKE	CORNILLIE CONCRETE	NITRATE COMPOUNDS	0	0	0	0	0	0	0	0



2004 TOXIC CHEMICAL RELEASE INVENTORY
STATE OF MICHIGAN SUMMARY DATA - PART I

County	City	Facility	Chemical	(lbs/year)							
				Air	Water	Underground Injection	Land Release/ Disposal	Off-site Release/ Disposal	POTW	Off-site Waste Managed	
MANISTEE	BEAR LAKE	CORNILLIE CONCRETE	XYLENE (MIXED ISOMERS)	0	0	0	0	0	0	0	0
MANISTEE	BEAR LAKE	REMANUFACTURED ELECTRODE CAP	Copper Compounds	0	0	0	0	303	0	0	0
MANISTEE	FILER CITY	PACKAGING CORP OF AMERICA	Acetaldehyde	29,983	412	0	0	12	0	0	0
MANISTEE	FILER CITY	PACKAGING CORP OF AMERICA	Ammonia	1,109	489	0	0	2	0	0	0
MANISTEE	FILER CITY	PACKAGING CORP OF AMERICA	Barium	49	666	0	0	20,062	0	0	0
MANISTEE	FILER CITY	PACKAGING CORP OF AMERICA	Benzene	6,149	0	0	0	0	0	0	0
MANISTEE	FILER CITY	PACKAGING CORP OF AMERICA	Formaldehyde	5,561	49	0	0	1	0	0	0
MANISTEE	FILER CITY	PACKAGING CORP OF AMERICA	Hydrochloric acid (1995 and after "A	196,541	0	0	0	0	0	0	0
MANISTEE	FILER CITY	PACKAGING CORP OF AMERICA	Lead Compounds	15	21	0	0	2,143	0	0	0
MANISTEE	FILER CITY	PACKAGING CORP OF AMERICA	Manganese Compounds	30	5,519	0	0	24,460	0	0	0
MANISTEE	FILER CITY	PACKAGING CORP OF AMERICA	Methanol	122,954	446	0	0	338	0	0	0
MANISTEE	FILER CITY	PACKAGING CORP OF AMERICA	Nitrate compounds	0	106,357	0	0	541	0	0	0
MANISTEE	FILER CITY	PACKAGING CORP OF AMERICA	Phenol	15,572	0	0	0	12	0	0	0
MANISTEE	FILER CITY	PACKAGING CORP OF AMERICA	Sulfuric acid - (1994 and after "Acid	40,975	0	0	0	0	0	0	0
MANISTEE	FILER CITY	T.E.S. FILER CITY STATION	Barium Compounds	108	0	0	0	32,026	0	0	0
MANISTEE	FILER CITY	T.E.S. FILER CITY STATION	Hydrochloric acid (1995 and after "A	7,948	0	0	0	0	0	0	0
MANISTEE	FILER CITY	T.E.S. FILER CITY STATION	Hydrogen fluoride	643	0	0	0	0	0	0	0
MANISTEE	FILER CITY	T.E.S. FILER CITY STATION	Lead Compounds	28	0	0	0	6,233	0	0	0
MANISTEE	FILER CITY	T.E.S. FILER CITY STATION	Mercury Compounds	23	0	0	0	21	0	0	0
MANISTEE	FILER CITY	T.E.S. FILER CITY STATION	Polycyclic aromatic compounds	0	0	0	0	0	0	0	0
MANISTEE	FILER CITY	T.E.S. FILER CITY STATION	Sulfuric acid - (1994 and after "Acid	1,991	0	0	0	0	0	0	0
MANISTEE	FILER CITY	T.E.S. FILER CITY STATION	Zinc Compounds	219	0	0	0	145,253	0	0	0
MANISTEE	MANISTEE	FABLITE INC.	Toluene	10,611	0	0	0	0	0	0	10,000
MANISTEE	MANISTEE	MORTON SALT AND SPECIALTY MAGNESIA	Hydrochloric acid (1995 and after "A	145,209	0	0	0	0	0	0	0
MANISTEE	MANISTEE	MORTON SALT AND SPECIALTY MAGNESIA	Lead Compounds	236	0	0	0	81	0	0	0
MARQUETTE	GWINN	LOUISIANA-PACIFIC GWINN STUDMILL	Lead	12	0	0	0	0	0	0	0
MARQUETTE	ISHPEMING	PEPIN-IRECO INC	AMMONIUM NITRATE PRILLS	0	0	0	0	0	0	0	0
MARQUETTE	ISHPEMING	PEPIN-IRECO INC	AMMONIUM NITRATE SOLUTION	0	0	0	0	0	0	0	0
MARQUETTE	ISHPEMING	PEPIN-IRECO INC	Nitric acid	0	0	0	0	0	0	0	0
MARQUETTE	MARQUETTE	MARQUETTE BOARD OF LIGHT & POWER	Hydrochloric acid (1995 and after "A	6,511	0	0	0	0	0	0	0
MARQUETTE	MARQUETTE	MARQUETTE BOARD OF LIGHT & POWER	Hydrogen fluoride	791	0	0	0	0	0	0	0
MARQUETTE	MARQUETTE	MARQUETTE BOARD OF LIGHT & POWER	Lead Compounds	39	0	0	0	1,174	0	0	0
MARQUETTE	MARQUETTE	MARQUETTE BOARD OF LIGHT & POWER	Mercury Compounds	18	0	0	0	5	0	0	0
MARQUETTE	MARQUETTE	WISCONSIN ELECTRIC POWER - PRESQUE ISLE POWER PLA	Barium Compounds	3,700	38	0	100,000	0	0	0	0
MARQUETTE	MARQUETTE	WISCONSIN ELECTRIC POWER - PRESQUE ISLE POWER PLA	Benzo(g,h,i)perylene	0	22	0	1	0	0	0	0
MARQUETTE	MARQUETTE	WISCONSIN ELECTRIC POWER - PRESQUE ISLE POWER PLA	Hydrochloric acid (1995 and after "A	700,000	0	0	0	0	0	0	0
MARQUETTE	MARQUETTE	WISCONSIN ELECTRIC POWER - PRESQUE ISLE POWER PLA	Hydrogen fluoride	220,000	0	0	0	0	0	0	0
MARQUETTE	MARQUETTE	WISCONSIN ELECTRIC POWER - PRESQUE ISLE POWER PLA	Lead Compounds	36	2	0	1,031	1	0	0	0
MARQUETTE	MARQUETTE	WISCONSIN ELECTRIC POWER - PRESQUE ISLE POWER PLA	Manganese Compounds	244	750	0	9,000	15	0	0	0
MARQUETTE	MARQUETTE	WISCONSIN ELECTRIC POWER - PRESQUE ISLE POWER PLA	Mercury Compounds	102	0	0	18	13	0	0	0
MARQUETTE	MARQUETTE	WISCONSIN ELECTRIC POWER - PRESQUE ISLE POWER PLA	Nickel Compounds	180	36	0	4,600	130	0	0	0
MARQUETTE	MARQUETTE	WISCONSIN ELECTRIC POWER - PRESQUE ISLE POWER PLA	Polycyclic aromatic compounds	2	0	0	14	0	0	0	0
MARQUETTE	MARQUETTE	WISCONSIN ELECTRIC POWER - PRESQUE ISLE POWER PLA	Sulfuric acid - (1994 and after "Acid	60,000	0	0	0	0	0	0	0
MARQUETTE	MARQUETTE	WISCONSIN ELECTRIC POWER - PRESQUE ISLE POWER PLA	Vanadium Compounds	530	0	0	16,000	0	25	0	0
MARQUETTE	MARQUETTE	WISCONSIN ELECTRIC POWER - PRESQUE ISLE POWER PLA	Zinc Compounds	90	90	0	3,000	116	0	0	0
MASON	FREE SOIL	AMPTTECH INC	LEAD COMPOUNDS	0	0	0	0	4	0	0	1,374
MASON	LUDINGTON	DOW CHEMICAL COMPANY	Bromine	904	0	0	0	0	0	0	0
MASON	LUDINGTON	DOW CHEMICAL COMPANY	Chlorine	1,505	0	0	0	0	0	0	0
MASON	LUDINGTON	GREAT LAKES CASTING CORP	Diisocyanates	10	0	0	0	5	0	0	0
MASON	LUDINGTON	GREAT LAKES CASTING CORP	Lead	121	0	0	0	76	3	0	0



2004 TOXIC CHEMICAL RELEASE INVENTORY
STATE OF MICHIGAN SUMMARY DATA - PART I

County	City	Facility	Chemical	(lbs/year)						
				Air	Water	Underground Injection	Land Release/ Disposal	Off-site Release/ Disposal	Off-site Waste Managed	
MASON	LUDINGTON	GREAT LAKES CASTING CORP	Manganese Compounds	2,186	0	0	0	84,211	5	0
MASON	MANISTEE	NORON INDUSTRIES, INC.	Methyl methacrylate	3,821	0	0	0	0	0	0
MASON	MANISTEE	NORON INDUSTRIES, INC.	Styrene	37,679	0	0	0	0	0	0
MECOSTA	BIG RAPIDS	MARK IV AUTOMOTIVE	Propylene	0	0	0	0	0	0	0
MECOSTA	BIG RAPIDS	SIMONDS INTERNATIONAL INC	CHROMIUM	0	0	0	0	9,207	250	52,518
MECOSTA	BIG RAPIDS	WOLVERINE WORLD WIDE INC-FACTORY B	Diisocyanates	19	0	0	0	0	0	0
MECOSTA	BIG RAPIDS	WOLVERINE WORLD WIDE INC-FACTORY B	Toluene	53,625	0	0	0	0	0	3,885
MECOSTA	REMUS	LEPRINO FOODS COMPANY	Nitrate compounds	0	0	0	0	0	82,425	0
MECOSTA	REMUS	LEPRINO FOODS COMPANY	Nitric acid	0	0	0	0	0	0	0
MENOMINEE	MENOMINEE	ANCHOR COUPLING INC	LEAD	0	0	0	0	38	1	21,045
MENOMINEE	MENOMINEE	ANCHOR COUPLING INC	MANGANESE	0	0	0	0	340	0	100,102
MENOMINEE	MENOMINEE	EMERSON TOOL COMPANY	Copper	0	0	0	70	0	5	6,997
MENOMINEE	MENOMINEE	EMERSON TOOL COMPANY	Diisocyanates	0	0	0	0	0	0	0
MENOMINEE	MENOMINEE	GREAT LAKES PULP COMPANY	Nitrate compounds	0	0	0	0	0	0	0
MENOMINEE	MENOMINEE	L.E. JONES COMPANY	Ammonia	0	0	0	0	0	0	0
MENOMINEE	MENOMINEE	L.E. JONES COMPANY	Chromium	1,383	0	0	0	0	223	57,003
MENOMINEE	MENOMINEE	L.E. JONES COMPANY	Cobalt	912	0	0	0	0	156	39,860
MENOMINEE	MENOMINEE	L.E. JONES COMPANY	Nickel	641	6	0	0	0	103	22,265
MENOMINEE	MENOMINEE	LLOYD/FLANDERS INDUSTRIES INC	n-Butyl alcohol	12,221	0	0	0	250	0	0
MENOMINEE	MENOMINEE	MENOMINEE ACQUISITION CORP.	Chlorine	5	0	0	0	0	0	0
MENOMINEE	MENOMINEE	MENOMINEE ACQUISITION CORP.	Hydrochloric acid (1995 and after "A	37,000	0	0	0	0	0	0
MENOMINEE	MENOMINEE	MENOMINEE ACQUISITION CORP.	Lead Compounds	2	0	0	0	229	0	0
MENOMINEE	MENOMINEE	MENOMINEE ACQUISITION CORP.	Nitrate compounds	0	42,000	0	0	41	0	0
MENOMINEE	MENOMINEE	NORTHERN COATINGS & CHEMICAL CO, INC	Certain Glycol Ethers	250	0	0	0	0	0	930
MENOMINEE	MENOMINEE	NORTHERN COATINGS & CHEMICAL CO, INC	Methyl isobutyl ketone	250	0	0	0	0	0	4,500
MENOMINEE	MENOMINEE	NORTHERN COATINGS & CHEMICAL CO, INC	n-Butyl alcohol	1,000	0	0	0	0	0	250
MENOMINEE	MENOMINEE	NORTHERN COATINGS & CHEMICAL CO, INC	Toluene	500	0	0	0	0	0	4,500
MENOMINEE	MENOMINEE	NORTHERN COATINGS & CHEMICAL CO, INC	Xylene (mixed isomers)	1,500	0	0	0	0	0	4,500
MENOMINEE	MENOMINEE	NORTHERN COATINGS & CHEMICAL CO, INC	Zinc Compounds	250	0	0	0	250	0	0
MENOMINEE	MENOMINEE	R. W. FERNSTRUM & COMPANY INC	N100 COPPER COMPOUNDS	0	0	0	0	0	0	0
MIDLAND	COLEMAN	ROBINSON INDUSTRIES INC	LEAD	0	0	0	0	0	0	0
MIDLAND	MIDLAND	CABOT FUMED SILICA - MIDLAND PLANT	CHLORINE	33	0	0	0	0	0	250
MIDLAND	MIDLAND	CABOT FUMED SILICA - MIDLAND PLANT	HYDROCHLORIC ACID (1995 AND AF	730	0	0	0	0	0	0
MIDLAND	MIDLAND	DOW CHEMICAL COMPANY - MIDLAND OPERATIONS	1,1,1,2-TETRACHLOROETHANE	5,717	32	0	60	0	0	15,886
MIDLAND	MIDLAND	DOW CHEMICAL COMPANY - MIDLAND OPERATIONS	1,2,4-TRIMETHYLBENZENE	783	0	0	0	0	0	0
MIDLAND	MIDLAND	DOW CHEMICAL COMPANY - MIDLAND OPERATIONS	1,2-DICHLOROETHANE	162	0	0	0	0	0	0
MIDLAND	MIDLAND	DOW CHEMICAL COMPANY - MIDLAND OPERATIONS	1,2-DICHLOROPROPANE	24	0	0	0	0	0	0
MIDLAND	MIDLAND	DOW CHEMICAL COMPANY - MIDLAND OPERATIONS	1,3-BUTADIENE	3,482	0	0	0	0	0	10
MIDLAND	MIDLAND	DOW CHEMICAL COMPANY - MIDLAND OPERATIONS	2,4,6-TRICHLOROPHENOL	79	18	0	0	0	0	0
MIDLAND	MIDLAND	DOW CHEMICAL COMPANY - MIDLAND OPERATIONS	2,4-D	195	134	0	0	0	0	6,671
MIDLAND	MIDLAND	DOW CHEMICAL COMPANY - MIDLAND OPERATIONS	2,4-D BUTOXYETHYL ESTER	24	0	0	0	0	0	1,334
MIDLAND	MIDLAND	DOW CHEMICAL COMPANY - MIDLAND OPERATIONS	2,4-D SODIUM SALT	0	0	0	0	0	0	0
MIDLAND	MIDLAND	DOW CHEMICAL COMPANY - MIDLAND OPERATIONS	2,4-DICHLOROPHENOL	3,793	0	0	0	0	0	1
MIDLAND	MIDLAND	DOW CHEMICAL COMPANY - MIDLAND OPERATIONS	2,6-XYLIDINE	2,311	2,938	0	0	0	0	0
MIDLAND	MIDLAND	DOW CHEMICAL COMPANY - MIDLAND OPERATIONS	2-PHENYLPHENOL	98	0	0	0	0	0	0
MIDLAND	MIDLAND	DOW CHEMICAL COMPANY - MIDLAND OPERATIONS	4,4'-ISOPROPYLLIDENEDIPHENOL	0	0	0	0	0	0	0
MIDLAND	MIDLAND	DOW CHEMICAL COMPANY - MIDLAND OPERATIONS	ACETALDEHYDE	462	0	0	0	0	0	0
MIDLAND	MIDLAND	DOW CHEMICAL COMPANY - MIDLAND OPERATIONS	ACETONITRILE	8,843	613	0	10	0	0	0
MIDLAND	MIDLAND	DOW CHEMICAL COMPANY - MIDLAND OPERATIONS	ACRYLIC ACID	3,750	4	0	0	0	0	0
MIDLAND	MIDLAND	DOW CHEMICAL COMPANY - MIDLAND OPERATIONS	ACRYLONITRILE	6,052	0	0	0	0	0	0



2004 TOXIC CHEMICAL RELEASE INVENTORY
STATE OF MICHIGAN SUMMARY DATA - PART I

County	City	Facility	Chemical	(lbs/year)						
				Air	Water	Underground Injection	Land Release/ Disposal	Off-site Release/ Disposal	POTW	Off-site Waste Managed
MIDLAND	MIDLAND	DOW CHEMICAL COMPANY - MIDLAND OPERATIONS	ALLYL ALCOHOL	318	0	0	0	0	0	0
MIDLAND	MIDLAND	DOW CHEMICAL COMPANY - MIDLAND OPERATIONS	ALLYL CHLORIDE	1	0	0	0	0	0	0
MIDLAND	MIDLAND	DOW CHEMICAL COMPANY - MIDLAND OPERATIONS	ALLYLAMINE	507	0	0	0	0	0	0
MIDLAND	MIDLAND	DOW CHEMICAL COMPANY - MIDLAND OPERATIONS	AMMONIA	34,751	537	0	0	0	0	2
MIDLAND	MIDLAND	DOW CHEMICAL COMPANY - MIDLAND OPERATIONS	ANTIMONY COMPOUNDS	118	0	0	3,452	0	0	0
MIDLAND	MIDLAND	DOW CHEMICAL COMPANY - MIDLAND OPERATIONS	BENZENE	1,097	0	0	0	0	0	0
MIDLAND	MIDLAND	DOW CHEMICAL COMPANY - MIDLAND OPERATIONS	BIPHENYL	4	0	0	0	0	0	122
MIDLAND	MIDLAND	DOW CHEMICAL COMPANY - MIDLAND OPERATIONS	BROMINE	2,329	0	0	0	0	0	0
MIDLAND	MIDLAND	DOW CHEMICAL COMPANY - MIDLAND OPERATIONS	BUTYL ACRYLATE	1,320	0	0	0	0	0	0
MIDLAND	MIDLAND	DOW CHEMICAL COMPANY - MIDLAND OPERATIONS	CARBON DISULFIDE	498	0	0	2	0	0	40
MIDLAND	MIDLAND	DOW CHEMICAL COMPANY - MIDLAND OPERATIONS	CERTAIN GLYCOL ETHERS	1,051	1,984	0	7,968	0	0	4,002
MIDLAND	MIDLAND	DOW CHEMICAL COMPANY - MIDLAND OPERATIONS	CHLORINE	9,712	0	0	0	0	0	14
MIDLAND	MIDLAND	DOW CHEMICAL COMPANY - MIDLAND OPERATIONS	CHLOROACETIC ACID	249	0	0	299	0	0	0
MIDLAND	MIDLAND	DOW CHEMICAL COMPANY - MIDLAND OPERATIONS	CHLOROACETIC ACID	136	18	0	0	0	0	0
MIDLAND	MIDLAND	DOW CHEMICAL COMPANY - MIDLAND OPERATIONS	CHLOROETHANE	35,185	0	0	0	0	0	3,007
MIDLAND	MIDLAND	DOW CHEMICAL COMPANY - MIDLAND OPERATIONS	CHLOROFORM	793	107	0	0	0	0	2,034
MIDLAND	MIDLAND	DOW CHEMICAL COMPANY - MIDLAND OPERATIONS	CHLOROMETHANE	10,979	0	0	0	0	0	22
MIDLAND	MIDLAND	DOW CHEMICAL COMPANY - MIDLAND OPERATIONS	CHLOROMETHYL METHYL ETHER	1,073	0	0	0	0	0	0
MIDLAND	MIDLAND	DOW CHEMICAL COMPANY - MIDLAND OPERATIONS	CHLOROPHENOLS	193	0	0	0	0	0	0
MIDLAND	MIDLAND	DOW CHEMICAL COMPANY - MIDLAND OPERATIONS	CHROMIUM COMPOUNDS (EXCEPT	0	63	0	22,308	0	0	0
MIDLAND	MIDLAND	DOW CHEMICAL COMPANY - MIDLAND OPERATIONS	CUMENE	180	0	0	0	0	0	0
MIDLAND	MIDLAND	DOW CHEMICAL COMPANY - MIDLAND OPERATIONS	CYCLOHEXANE	9	0	0	0	0	0	440
MIDLAND	MIDLAND	DOW CHEMICAL COMPANY - MIDLAND OPERATIONS	DECABROMODIPHENYL OXIDE	351	0	0	0	0	0	0
MIDLAND	MIDLAND	DOW CHEMICAL COMPANY - MIDLAND OPERATIONS	DICHLOROMETHANE	8,000	22	0	0	0	0	0
MIDLAND	MIDLAND	DOW CHEMICAL COMPANY - MIDLAND OPERATIONS	DIISOCYANATES	0	0	0	0	0	0	0
MIDLAND	MIDLAND	DOW CHEMICAL COMPANY - MIDLAND OPERATIONS	DIMETHYLAMINE	2,791	272	0	0	0	0	6
MIDLAND	MIDLAND	DOW CHEMICAL COMPANY - MIDLAND OPERATIONS	DINITROBUTYL PHENOL	40	148	0	0	0	0	0
MIDLAND	MIDLAND	DOW CHEMICAL COMPANY - MIDLAND OPERATIONS	EPICHLOROHYDRIN	34	0	0	0	0	0	0
MIDLAND	MIDLAND	DOW CHEMICAL COMPANY - MIDLAND OPERATIONS	ETHYL ACRYLATE	11	0	0	0	0	0	0
MIDLAND	MIDLAND	DOW CHEMICAL COMPANY - MIDLAND OPERATIONS	ETHYLBENZENE	18,510	0	0	0	0	0	457
MIDLAND	MIDLAND	DOW CHEMICAL COMPANY - MIDLAND OPERATIONS	ETHYLENE	54,554	0	0	0	0	0	18
MIDLAND	MIDLAND	DOW CHEMICAL COMPANY - MIDLAND OPERATIONS	ETHYLENE GLYCOL	1,576	726	0	364	0	0	428
MIDLAND	MIDLAND	DOW CHEMICAL COMPANY - MIDLAND OPERATIONS	ETHYLENE OXIDE	939	0	0	0	0	0	4
MIDLAND	MIDLAND	DOW CHEMICAL COMPANY - MIDLAND OPERATIONS	FORMALDEHYDE	317	208	0	598	0	0	0
MIDLAND	MIDLAND	DOW CHEMICAL COMPANY - MIDLAND OPERATIONS	FORMIC ACID	1,350	369	0	0	0	0	80
MIDLAND	MIDLAND	DOW CHEMICAL COMPANY - MIDLAND OPERATIONS	HYDROCHLORIC ACID (1995 AND AF	47,083	0	0	0	0	0	0
MIDLAND	MIDLAND	DOW CHEMICAL COMPANY - MIDLAND OPERATIONS	METHANOL	53,181	0	0	0	0	0	15
MIDLAND	MIDLAND	DOW CHEMICAL COMPANY - MIDLAND OPERATIONS	METHYL ACRYLATE	1,810	2	0	0	0	0	0
MIDLAND	MIDLAND	DOW CHEMICAL COMPANY - MIDLAND OPERATIONS	METHYL METHACRYLATE	550	0	0	0	0	0	0
MIDLAND	MIDLAND	DOW CHEMICAL COMPANY - MIDLAND OPERATIONS	N,N-DIMETHYLFORMAMIDE	735	0	0	0	0	0	450
MIDLAND	MIDLAND	DOW CHEMICAL COMPANY - MIDLAND OPERATIONS	NAPHTHALENE	69	0	0	0	0	0	0
MIDLAND	MIDLAND	DOW CHEMICAL COMPANY - MIDLAND OPERATIONS	N-BUTYL ALCOHOL	277	0	0	0	0	0	0
MIDLAND	MIDLAND	DOW CHEMICAL COMPANY - MIDLAND OPERATIONS	N-HEXANE	253	0	0	0	0	0	0
MIDLAND	MIDLAND	DOW CHEMICAL COMPANY - MIDLAND OPERATIONS	NITRATE COMPOUNDS	0	3,000	0	0	0	0	0
MIDLAND	MIDLAND	DOW CHEMICAL COMPANY - MIDLAND OPERATIONS	N-METHYL-2-PYRROLIDONE	298	0	0	0	0	0	0
MIDLAND	MIDLAND	DOW CHEMICAL COMPANY - MIDLAND OPERATIONS	PHENOL	755	67	0	639	0	0	0
MIDLAND	MIDLAND	DOW CHEMICAL COMPANY - MIDLAND OPERATIONS	PHOSGENE	650	0	0	0	0	0	6
MIDLAND	MIDLAND	DOW CHEMICAL COMPANY - MIDLAND OPERATIONS	PICLORAM	3	166	0	0	0	0	1,334
MIDLAND	MIDLAND	DOW CHEMICAL COMPANY - MIDLAND OPERATIONS	POLYCYCLIC AROMATIC COMPOUN	0	0	0	0	0	0	0
MIDLAND	MIDLAND	DOW CHEMICAL COMPANY - MIDLAND OPERATIONS	PROPYLENE	9	0	0	0	0	0	2



2004 TOXIC CHEMICAL RELEASE INVENTORY
STATE OF MICHIGAN SUMMARY DATA - PART I

County	City	Facility	Chemical	(lbs/year)							
				Air	Water	Underground Injection	Land Release/ Disposal	Off-site Release/ Disposal	POTW	Off-site Waste Managed	
MIDLAND	MIDLAND	DOW CHEMICAL COMPANY - MIDLAND OPERATIONS	PROPYLENE OXIDE	2,751	0	0	0	0	0	0	0
MIDLAND	MIDLAND	DOW CHEMICAL COMPANY - MIDLAND OPERATIONS	QUINOLINE	15	0	0	0	0	0	0	0
MIDLAND	MIDLAND	DOW CHEMICAL COMPANY - MIDLAND OPERATIONS	STYRENE	62,046	34	0	984	6,583	0	0	0
MIDLAND	MIDLAND	DOW CHEMICAL COMPANY - MIDLAND OPERATIONS	TETRACHLOROETHYLENE	25,700	36	0	0	0	0	0	0
MIDLAND	MIDLAND	DOW CHEMICAL COMPANY - MIDLAND OPERATIONS	TOLUENE	66,969	0	0	0	0	0	0	0
MIDLAND	MIDLAND	DOW CHEMICAL COMPANY - MIDLAND OPERATIONS	TRICLOPYR TRIETHYLAMMONIUM S	0	0	0	0	0	0	0	0
MIDLAND	MIDLAND	DOW CHEMICAL COMPANY - MIDLAND OPERATIONS	TRIETHYLAMINE	2,569	0	0	5	0	0	0	0
MIDLAND	MIDLAND	DOW CHEMICAL COMPANY - MIDLAND OPERATIONS	VINYL ACETATE	228	0	0	0	0	0	0	0
MIDLAND	MIDLAND	DOW CHEMICAL COMPANY - MIDLAND OPERATIONS	VINYL CHLORIDE	490	0	0	0	0	0	0	2
MIDLAND	MIDLAND	DOW CHEMICAL COMPANY - MIDLAND OPERATIONS	VINYLDIENE CHLORIDE	10,268	0	0	0	0	0	0	484
MIDLAND	MIDLAND	DOW CHEMICAL COMPANY - MIDLAND OPERATIONS	XYLENE (MIXED ISOMERS)	1,019	0	0	0	0	0	0	0
MIDLAND	MIDLAND	DOW CHEMICAL COMPANY - MIDLAND OPERATIONS	ZINC COMPOUNDS	10	618	0	5,400	624	0	0	0
MIDLAND	MIDLAND	DOW CORNING CORP. MIDLAND	3-Chloro-2-methyl-1-propene	99	0	0	0	0	0	0	31,148
MIDLAND	MIDLAND	DOW CORNING CORP. MIDLAND	Acetonitrile	100	0	0	0	0	0	0	294,446
MIDLAND	MIDLAND	DOW CORNING CORP. MIDLAND	Allyl chloride	88	0	0	0	0	0	0	10,845
MIDLAND	MIDLAND	DOW CORNING CORP. MIDLAND	Ammonia	179,574	0	0	0	0	0	0	11,614
MIDLAND	MIDLAND	DOW CORNING CORP. MIDLAND	Benzene	2,457	0	0	0	0	0	0	282,535
MIDLAND	MIDLAND	DOW CORNING CORP. MIDLAND	Biphenyl	247	0	0	0	0	0	0	170,698
MIDLAND	MIDLAND	DOW CORNING CORP. MIDLAND	Chlorobenzene	73	0	0	0	0	0	0	554,026
MIDLAND	MIDLAND	DOW CORNING CORP. MIDLAND	Chloroethane	17,940	0	0	0	0	0	0	45,777
MIDLAND	MIDLAND	DOW CORNING CORP. MIDLAND	Chloromethane	1,327	0	0	0	0	0	0	79,640
MIDLAND	MIDLAND	DOW CORNING CORP. MIDLAND	Ethylbenzene	2,221	0	0	0	0	0	0	693,615
MIDLAND	MIDLAND	DOW CORNING CORP. MIDLAND	Ethylene	20,071	0	0	0	0	0	0	0
MIDLAND	MIDLAND	DOW CORNING CORP. MIDLAND	Hydrochloric acid (1995 and after "A	5,639	0	0	0	0	0	0	0
MIDLAND	MIDLAND	DOW CORNING CORP. MIDLAND	Methanol	13,201	0	0	0	0	0	0	2,945,913
MIDLAND	MIDLAND	DOW CORNING CORP. MIDLAND	Methyl isobutyl ketone	70	0	0	0	0	0	0	21,318
MIDLAND	MIDLAND	DOW CORNING CORP. MIDLAND	Naphthalene	59	0	0	0	0	0	0	0
MIDLAND	MIDLAND	DOW CORNING CORP. MIDLAND	n-Butyl alcohol	0	0	0	0	0	0	0	0
MIDLAND	MIDLAND	DOW CORNING CORP. MIDLAND	n-Hexane	575	0	0	0	0	0	0	19,730
MIDLAND	MIDLAND	DOW CORNING CORP. MIDLAND	Propylene	6,764	0	0	0	0	0	0	184,208
MIDLAND	MIDLAND	DOW CORNING CORP. MIDLAND	Sulfuric acid - (1994 and after "Acid	261	0	0	0	0	0	0	0
MIDLAND	MIDLAND	DOW CORNING CORP. MIDLAND	Toluene	56,263	0	0	0	0	0	0	3,772,763
MIDLAND	MIDLAND	DOW CORNING CORP. MIDLAND	Xylene (mixed isomers)	8,194	0	0	0	0	0	0	2,573,037
MISSAUKEE	LAKE CITY	LC MANUFACTURING, LLC	Chromium	0	0	0	0	0	0	0	117,818
MISSAUKEE	LAKE CITY	LC MANUFACTURING, LLC	Copper	0	0	0	0	0	0	0	53,576
MISSAUKEE	LAKE CITY	LC MANUFACTURING, LLC	Manganese	0	0	0	0	0	0	0	705,825
MISSAUKEE	LAKE CITY	LC MANUFACTURING, LLC	Nickel	0	0	0	0	0	0	0	30,302
MISSAUKEE	MCBAIN	HYDROLAKE LEASING AND SERVICE COMPANY	Arsenic	0	5	0	0	750	0	0	0
MISSAUKEE	MCBAIN	HYDROLAKE LEASING AND SERVICE COMPANY	Chromium	0	0	0	0	0	0	0	0
MISSAUKEE	MCBAIN	HYDROLAKE LEASING AND SERVICE COMPANY	Copper	0	0	0	0	0	0	0	0
MONROE	CARLETON	GUARDIAN INDUSTRIES CORP	Lead Compounds	0	0	0	0	540	0	0	0
MONROE	CARLETON	GUARDIAN INDUSTRIES CORP	Sulfuric acid - (1994 and after "Acid	60,183	0	0	0	0	0	0	0
MONROE	DUNDEE	DIAMOND ELECTRIC MFG. CORP.	COPPER	0	0	0	0	0	0	0	9,121
MONROE	DUNDEE	DIAMOND ELECTRIC MFG. CORP.	LEAD	1	0	0	0	0	0	0	1,257
MONROE	DUNDEE	HOLCIM (US) INC - DUNDEE PLANT	Ammonia	131,955	0	0	0	0	0	0	0
MONROE	DUNDEE	HOLCIM (US) INC - DUNDEE PLANT	Benzene	231,260	0	0	0	0	0	0	0
MONROE	DUNDEE	HOLCIM (US) INC - DUNDEE PLANT	Benzo(g,h,i)perylene	1,683	0	0	0	0	0	0	0
MONROE	DUNDEE	HOLCIM (US) INC - DUNDEE PLANT	Chromium	52	0	0	2,267	984	0	0	0
MONROE	DUNDEE	HOLCIM (US) INC - DUNDEE PLANT	Copper	62	34	0	2,267	2,828	0	0	0
MONROE	DUNDEE	HOLCIM (US) INC - DUNDEE PLANT	Ethylbenzene	47,983	0	0	0	0	0	0	0



2004 TOXIC CHEMICAL RELEASE INVENTORY
STATE OF MICHIGAN SUMMARY DATA - PART I

County	City	Facility	Chemical	(lbs/year)							
				Air	Water	Underground Injection	Land Release/ Disposal	Off-site Release/ Disposal	POTW	Off-site Waste Managed	
MONROE	DUNDEE	HOLCIM (US) INC - DUNDEE PLANT	Ethylene	1,159,149	0	0	0	0	0	0	0
MONROE	DUNDEE	HOLCIM (US) INC - DUNDEE PLANT	Hydrochloric acid (1995 and after "A	106,577	0	0	0	0	0	0	0
MONROE	DUNDEE	HOLCIM (US) INC - DUNDEE PLANT	Lead Compounds	663	0	0	25,691	2,859	0	0	0
MONROE	DUNDEE	HOLCIM (US) INC - DUNDEE PLANT	Manganese	206	0	0	15,868	18,304	0	0	0
MONROE	DUNDEE	HOLCIM (US) INC - DUNDEE PLANT	Mercury Compounds	36	0	0	71	67	0	0	0
MONROE	DUNDEE	HOLCIM (US) INC - DUNDEE PLANT	Naphthalene	31,939	0	0	0	0	0	0	0
MONROE	DUNDEE	HOLCIM (US) INC - DUNDEE PLANT	Nickel	453	0	0	1,813	3,493	0	0	0
MONROE	DUNDEE	HOLCIM (US) INC - DUNDEE PLANT	Polycyclic aromatic compounds	5,551	0	0	0	13	0	0	0
MONROE	DUNDEE	HOLCIM (US) INC - DUNDEE PLANT	Propylene	361,737	0	0	0	0	0	0	0
MONROE	DUNDEE	HOLCIM (US) INC - DUNDEE PLANT	Sulfuric acid - (1994 and after "Acid	618,453	0	0	0	0	0	0	0
MONROE	DUNDEE	HOLCIM (US) INC - DUNDEE PLANT	Toluene	102,311	0	0	0	0	0	0	0
MONROE	ERIE	CONSUMERS ENERGY - JR WHITING GENERATING PLANT	Barium Compounds	1,353	504	0	628,638	0	0	0	0
MONROE	ERIE	CONSUMERS ENERGY - JR WHITING GENERATING PLANT	Copper Compounds	668	1,061	0	24,485	0	0	0	0
MONROE	ERIE	CONSUMERS ENERGY - JR WHITING GENERATING PLANT	Hydrochloric acid (1995 and after "A	673,700	0	0	0	0	0	0	0
MONROE	ERIE	CONSUMERS ENERGY - JR WHITING GENERATING PLANT	Hydrogen fluoride	64,000	0	0	0	0	0	0	0
MONROE	ERIE	CONSUMERS ENERGY - JR WHITING GENERATING PLANT	Lead Compounds	26	152	0	6,899	0	0	0	0
MONROE	ERIE	CONSUMERS ENERGY - JR WHITING GENERATING PLANT	Manganese Compounds	156	143	0	22,678	0	0	0	0
MONROE	ERIE	CONSUMERS ENERGY - JR WHITING GENERATING PLANT	Mercury Compounds	131	0	0	84	0	0	0	0
MONROE	ERIE	CONSUMERS ENERGY - JR WHITING GENERATING PLANT	Polycyclic aromatic compounds	7	0	0	0	0	0	0	0
MONROE	ERIE	CONSUMERS ENERGY - JR WHITING GENERATING PLANT	Sulfuric acid - (1994 and after "Acid	30,600	0	0	0	0	0	0	0
MONROE	ERIE	CONSUMERS ENERGY - JR WHITING GENERATING PLANT	Vanadium Compounds	4,290	3,471	0	32,409	0	0	0	0
MONROE	ERIE	CONSUMERS ENERGY - JR WHITING GENERATING PLANT	Zinc Compounds	242	0	0	26,942	0	0	0	0
MONROE	ERIE	R. J. MARSHALL COMPANY	Antimony Compounds	0	0	0	0	250	250	0	0
MONROE	ERIE	R. J. MARSHALL COMPANY	Zinc Compounds	0	0	0	0	750	250	0	0
MONROE	MILAN	AUTOLIGN MANUFACTURING GROUP INC	Certain Glycol Ethers	12,395	0	0	0	0	0	0	768
MONROE	MILAN	AUTOLIGN MANUFACTURING GROUP INC	Diisocyanates	10	0	0	0	0	0	0	1,087
MONROE	MILAN	AUTOLIGN MANUFACTURING GROUP INC	Toluene	10,898	0	0	0	0	0	0	0
MONROE	MILAN	VISTEON CORP - MILAN PLASTICS PLANT	1,2,4-Trimethylbenzene	23,250	0	0	0	0	0	0	300
MONROE	MILAN	VISTEON CORP - MILAN PLASTICS PLANT	Certain Glycol Ethers	17,480	0	0	0	0	0	0	220
MONROE	MILAN	VISTEON CORP - MILAN PLASTICS PLANT	Ethylbenzene	41,330	0	0	0	0	0	0	4,790
MONROE	MILAN	VISTEON CORP - MILAN PLASTICS PLANT	Methanol	24,330	0	0	0	0	0	0	30,460
MONROE	MILAN	VISTEON CORP - MILAN PLASTICS PLANT	Methyl isobutyl ketone	9,560	0	0	0	0	0	0	0
MONROE	MILAN	VISTEON CORP - MILAN PLASTICS PLANT	n-Butyl alcohol	16,100	0	0	0	0	0	0	16,800
MONROE	MILAN	VISTEON CORP - MILAN PLASTICS PLANT	Toluene	34,720	0	0	0	0	0	0	5,630
MONROE	MILAN	VISTEON CORP - MILAN PLASTICS PLANT	Xylene (mixed isomers)	213,900	0	0	0	0	0	0	17,890
MONROE	MONROE	ADVANCED HEAT TREAT CORP.	TRICHLOROETHYLENE	12,041	0	0	0	0	0	0	2,491
MONROE	MONROE	DETROIT EDISON CO. MONROE POWER PLANT	Ammonia	24,000	83	0	0	0	0	0	0
MONROE	MONROE	DETROIT EDISON CO. MONROE POWER PLANT	Arsenic Compounds	410	2,100	0	40,000	0	0	0	0
MONROE	MONROE	DETROIT EDISON CO. MONROE POWER PLANT	Barium Compounds	9,800	13,000	0	2,900,000	0	0	0	0
MONROE	MONROE	DETROIT EDISON CO. MONROE POWER PLANT	Benzo(g,h,i)perylene	0	0	0	0	0	0	0	0
MONROE	MONROE	DETROIT EDISON CO. MONROE POWER PLANT	Beryllium Compounds	54	34	0	16,000	0	0	0	0
MONROE	MONROE	DETROIT EDISON CO. MONROE POWER PLANT	Chromium Compounds (except for c	890	1,400	0	100,000	0	0	0	0
MONROE	MONROE	DETROIT EDISON CO. MONROE POWER PLANT	Cobalt Compounds	270	54	0	48,000	0	0	0	0
MONROE	MONROE	DETROIT EDISON CO. MONROE POWER PLANT	Copper Compounds	620	340	0	170,000	0	0	0	0
MONROE	MONROE	DETROIT EDISON CO. MONROE POWER PLANT	Hexachlorobenzene	13	0	0	0	0	0	0	0
MONROE	MONROE	DETROIT EDISON CO. MONROE POWER PLANT	Hydrochloric acid (1995 and after "A	6,200,000	0	0	0	0	0	0	0
MONROE	MONROE	DETROIT EDISON CO. MONROE POWER PLANT	Hydrogen fluoride	620,000	0	0	0	0	0	0	0
MONROE	MONROE	DETROIT EDISON CO. MONROE POWER PLANT	Lead Compounds	644	35	0	64,000	7	0	0	0
MONROE	MONROE	DETROIT EDISON CO. MONROE POWER PLANT	Manganese Compounds	1,117	520	0	130,000	0	0	0	0
MONROE	MONROE	DETROIT EDISON CO. MONROE POWER PLANT	Mercury Compounds	783	0	0	320	0	0	0	0



2004 TOXIC CHEMICAL RELEASE INVENTORY
STATE OF MICHIGAN SUMMARY DATA - PART I

County	City	Facility	Chemical	(lbs/year)						
				Air	Water	Underground Injection	Land Release/ Disposal	Off-site Release/ Disposal	POTW	Off-site Waste Managed
MONROE	MONROE	DETROIT EDISON CO. MONROE POWER PLANT	Nickel Compounds	950	590	0	91,000	0	0	0
MONROE	MONROE	DETROIT EDISON CO. MONROE POWER PLANT	Polycyclic aromatic compounds	9	0	0	0	0	0	3
MONROE	MONROE	DETROIT EDISON CO. MONROE POWER PLANT	Selenium Compounds	11,000	3,800	0	10,000	0	0	0
MONROE	MONROE	DETROIT EDISON CO. MONROE POWER PLANT	Sulfuric acid - (1994 and after "Acid	660,000	0	0	0	0	0	0
MONROE	MONROE	DETROIT EDISON CO. MONROE POWER PLANT	Vanadium Compounds	980	6,600	0	280,000	0	0	0
MONROE	MONROE	DETROIT EDISON CO. MONROE POWER PLANT	Zinc Compounds	490	340	0	130,000	0	0	0
MONROE	MONROE	MICHIGAN PAVING & MATERIALS COMPANY	Benzo(g,h,i)perylene	0	0	0	0	0	0	0
MONROE	MONROE	MICHIGAN PAVING & MATERIALS COMPANY	Polycyclic aromatic compounds	0	0	0	0	0	0	0
MONROE	MONROE	NATIONAL GALVANIZING LP	Hydrochloric acid (1995 and after "A	1,000	0	0	0	0	0	0
MONROE	MONROE	NORTH STAR STEEL COMPANY MICHIGAN DIV.	Chromium Compounds (except for c	157	9	0	0	19,919	0	48,278
MONROE	MONROE	NORTH STAR STEEL COMPANY MICHIGAN DIV.	Copper Compounds	89	29	0	0	3,926	9	34,994
MONROE	MONROE	NORTH STAR STEEL COMPANY MICHIGAN DIV.	Lead Compounds	240	0	0	0	4,000	1	100,766
MONROE	MONROE	NORTH STAR STEEL COMPANY MICHIGAN DIV.	Manganese Compounds	2,766	120	0	0	0	0	931,387
MONROE	MONROE	NORTH STAR STEEL COMPANY MICHIGAN DIV.	Mercury Compounds	0	0	0	0	5	0	21
MONROE	MONROE	NORTH STAR STEEL COMPANY MICHIGAN DIV.	Nickel Compounds	11	2	0	0	0	6	3,849
MONROE	MONROE	NORTH STAR STEEL COMPANY MICHIGAN DIV.	Vanadium Compounds	12	0	0	0	0	0	3,840
MONROE	MONROE	NORTH STAR STEEL COMPANY MICHIGAN DIV.	Zinc Compounds	8,740	26	0	0	54,888	314	3,286,827
MONROE	MONROE	PIONEER METAL FINISHING CORP	Nitrate compounds	0	0	0	0	0	49,241	0
MONROE	MONROE	PIONEER METAL FINISHING CORP	Nitric acid	0	0	0	0	0	0	0
MONROE	MONROE	SPARTAN STEEL COATING	Chromium	0	0	0	0	0	0	0
MONROE	MONROE	SPARTAN STEEL COATING	Lead	0	0	0	0	0	0	0
MONROE	MONROE	SPARTAN STEEL COATING	Manganese	0	0	0	0	0	0	0
MONROE	MONROE	SPARTAN STEEL COATING	Nickel	0	0	0	0	0	0	0
MONROE	MONROE	TAILOR WELDED BLANKS CORP	NICKEL	0	0	0	0	0	0	0
MONROE	MONROE	VISTEON CORP - MONROE STAMPING PLANT	CHROMIUM	4,000	0	0	0	150	0	270
MONROE	MONROE	VISTEON CORP - MONROE STAMPING PLANT	MANGANESE	155	0	0	0	2	0	3
MONROE	MONROE	VISTEON CORP - MONROE STAMPING PLANT	NICKEL	269	0	0	0	73	1	1,701
MONROE	NEWPORT	DETROIT EDISON CO. FERMI POWER PLANT	Lead	2	0	0	3,147	0	0	0
MONROE	OTTAWA LAKE	MIDWEST PRODUCTS FINISHING INC	Certain Glycol Ethers	24,123	0	0	0	0	0	0
MONROE	TEMPERANCE	SUNRISE WINDOWS LTD	DIISOCYANATES	0	0	0	0	0	0	0
MONTCALM	GREENVILLE	CLARION TECHNOLOGIES, INC.	Styrene	9,815	0	0	0	0	0	30
MONTCALM	GREENVILLE	ELECTROLUX HOME PRODUCTS - REFRIGERATOR DIV	Diisocyanates	21	0	0	0	0	0	3,000
MONTCALM	GREENVILLE	FEDERAL MOGUL CORP.	Ammonia	264	0	0	0	0	0	0
MONTCALM	GREENVILLE	FEDERAL MOGUL CORP.	Copper	101	5	0	0	829	0	63,865
MONTCALM	GREENVILLE	FEDERAL MOGUL CORP.	Lead	79	8	0	0	1,624	0	9,806
MONTCALM	GREENVILLE	FEDERAL MOGUL CORP.	Nickel	0	11	0	0	5,363	0	750
MONTCALM	GREENVILLE	KENT FOUNDRY	DIISOCYANATES	26,852	0	0	0	0	0	0
MONTCALM	GREENVILLE	KENT FOUNDRY	LEAD	0	0	0	0	0	0	0
MONTCALM	GREENVILLE	KENT FOUNDRY	MANGANESE	51	0	0	0	29	0	298
MONTCALM	GREENVILLE	KENT FOUNDRY	NAPHTHALENE	10,944	0	0	0	0	0	0
MONTCALM	GREENVILLE	KENT FOUNDRY	NICKEL	44	0	0	0	11	0	108
MONTCALM	GREENVILLE	KENT FOUNDRY	PHENOL	15,623	0	0	0	0	0	0
MONTCALM	GREENVILLE	NORTHLAND CORPORATION	DIISOCYANATES	0	0	0	0	0	0	1,892
MONTCALM	GREENVILLE	TOWER AUTOMOTIVE MICHIGAN LIMITED PARTNERSHIP	MANGANESE	0	0	0	0	0	0	868,760
MONTCALM	GREENVILLE	TOWER AUTOMOTIVE MICHIGAN LIMITED PARTNERSHIP	NICKEL	0	0	0	0	0	0	98,302
MONTCALM	GREENVILLE	TOWER AUTOMOTIVE MICHIGAN LIMITED PARTNERSHIP	ZINC COMPOUNDS	0	0	0	0	0	0	34,594
MONTCALM	LAKEVIEW	PARKER HANNIFIN BRASS PRODUCTS DIV.	Copper	0	0	0	0	1	3	2,496,405
MONTCALM	LAKEVIEW	PARKER HANNIFIN BRASS PRODUCTS DIV.	Lead	0	0	0	0	29	8	74,892
MONTMOREN	HILLMAN	MARBLE-ERA PRODUCTS, INC	Styrene	7,943	0	0	0	0	0	0
MONTMOREN	LEWISTON	H.B. CARBIDE CO.	Cobalt	0	0	0	0	0	0	0



2004 TOXIC CHEMICAL RELEASE INVENTORY
STATE OF MICHIGAN SUMMARY DATA - PART I

County	City	Facility	Chemical	(lbs/year)						
				Air	Water	Underground Injection	Land Release/ Disposal	Off-site Release/ Disposal	POTW	Off-site Waste Managed
MUSKEGON	MONTAGUE	HAYES LEMMERZ INTERNATIONAL - MONTAGUE INC	Lead Compounds	0	0	0	0	0	0	3,459
MUSKEGON	MUSKEGON	ADAC PLASTICS MUSKEGON PLANT (PORT CITY AND KEATI	ETHYLBENZENE	655	0	0	0	0	0	1,355
MUSKEGON	MUSKEGON	ADAC PLASTICS MUSKEGON PLANT (PORT CITY AND KEATI	METHANOL	76	0	0	0	0	0	67,284
MUSKEGON	MUSKEGON	ADAC PLASTICS MUSKEGON PLANT (PORT CITY AND KEATI	TOLUENE	684	0	0	0	0	0	94,536
MUSKEGON	MUSKEGON	ADAC PLASTICS MUSKEGON PLANT (PORT CITY AND KEATI	XYLENE (MIXED ISOMERS)	1,138	0	0	0	0	0	7,701
MUSKEGON	MUSKEGON	BAYER CROPSCIENCE	1,2,4-Trichlorobenzene	255	0	0	0	0	250	250
MUSKEGON	MUSKEGON	BAYER CROPSCIENCE	Ammonia	255	0	0	0	0	0	0
MUSKEGON	MUSKEGON	BAYER CROPSCIENCE	Methanol	255	0	0	0	0	94,327	108,823
MUSKEGON	MUSKEGON	BAYER CROPSCIENCE	n-Butyl alcohol	10	0	0	0	0	2,180	32,940
MUSKEGON	MUSKEGON	BEKAERT CORPORATION	Hydrochloric acid (1995 and after "A	5,364	0	0	0	0	0	0
MUSKEGON	MUSKEGON	BEKAERT CORPORATION	Lead	24	18	0	0	6,649	25	0
MUSKEGON	MUSKEGON	BEKAERT CORPORATION	Zinc Compounds	450	29	0	0	5,173	33	41,839
MUSKEGON	MUSKEGON	BRUNSWICK BOWLING	DICHLOROMETHANE	20,743	0	0	0	0	0	0
MUSKEGON	MUSKEGON	BRUNSWICK BOWLING	DIISOCYANATES	1	0	0	0	0	0	800
MUSKEGON	MUSKEGON	BRUNSWICK BOWLING	DIMETHYL PHTHALATE	0	0	0	0	5,322	0	0
MUSKEGON	MUSKEGON	BRUNSWICK BOWLING	STYRENE	11,004	0	0	0	199	0	5,193
MUSKEGON	MUSKEGON	BURDICK & JACKSON	1,4-Dioxane	22	0	0	0	0	0	1,302
MUSKEGON	MUSKEGON	BURDICK & JACKSON	Acetonitrile	1,518	0	0	0	0	0	164,129
MUSKEGON	MUSKEGON	BURDICK & JACKSON	Chlorobenzene	0	0	0	0	0	0	0
MUSKEGON	MUSKEGON	BURDICK & JACKSON	Chloroform	390	0	0	0	0	0	10,283
MUSKEGON	MUSKEGON	BURDICK & JACKSON	Cyclohexane	93	0	0	0	0	0	6,001
MUSKEGON	MUSKEGON	BURDICK & JACKSON	Dichloromethane	3,176	0	0	0	0	0	16,085
MUSKEGON	MUSKEGON	BURDICK & JACKSON	Methanol	582	0	0	0	0	0	27,507
MUSKEGON	MUSKEGON	BURDICK & JACKSON	Methyl tert-butyl ether	252	0	0	0	0	0	18,623
MUSKEGON	MUSKEGON	BURDICK & JACKSON	N,N-Dimethylformamide	0	0	0	0	0	0	0
MUSKEGON	MUSKEGON	BURDICK & JACKSON	n-Butyl alcohol	0	0	0	0	0	0	0
MUSKEGON	MUSKEGON	BURDICK & JACKSON	n-Hexane	2,126	0	0	0	0	0	36,893
MUSKEGON	MUSKEGON	BURDICK & JACKSON	N-Methyl-2-pyrrolidone	0	0	0	0	0	0	0
MUSKEGON	MUSKEGON	BURDICK & JACKSON	Pyridine	71	0	0	0	0	0	5,330
MUSKEGON	MUSKEGON	BURDICK & JACKSON	Toluene	183	0	0	0	0	0	15,571
MUSKEGON	MUSKEGON	CANNON-MUSKEGON CORP.	Chromium	2,992	0	0	0	5,625	0	0
MUSKEGON	MUSKEGON	CANNON-MUSKEGON CORP.	Cobalt	2,059	0	0	0	148	0	0
MUSKEGON	MUSKEGON	CANNON-MUSKEGON CORP.	Copper	334	0	0	0	840	0	0
MUSKEGON	MUSKEGON	CANNON-MUSKEGON CORP.	Manganese	489	0	0	0	1,176	0	0
MUSKEGON	MUSKEGON	CANNON-MUSKEGON CORP.	Nickel	3,014	0	0	0	2,011	0	0
MUSKEGON	MUSKEGON	CONSUMERS ENERGY - BC COBB GENERATING PLANT	Barium Compounds	667	21,566	0	324,188	0	0	0
MUSKEGON	MUSKEGON	CONSUMERS ENERGY - BC COBB GENERATING PLANT	Hydrochloric acid (1995 and after "A	500,412	0	0	0	0	0	0
MUSKEGON	MUSKEGON	CONSUMERS ENERGY - BC COBB GENERATING PLANT	Hydrogen fluoride	63,680	0	0	0	0	0	0
MUSKEGON	MUSKEGON	CONSUMERS ENERGY - BC COBB GENERATING PLANT	Lead Compounds	27	2,965	0	8,987	0	0	0
MUSKEGON	MUSKEGON	CONSUMERS ENERGY - BC COBB GENERATING PLANT	Manganese Compounds	125	30,527	0	69,752	0	0	0
MUSKEGON	MUSKEGON	CONSUMERS ENERGY - BC COBB GENERATING PLANT	Mercury Compounds	118	0	0	89	0	0	0
MUSKEGON	MUSKEGON	CONSUMERS ENERGY - BC COBB GENERATING PLANT	Polycyclic aromatic compounds	1	0	0	0	0	0	0
MUSKEGON	MUSKEGON	CONSUMERS ENERGY - BC COBB GENERATING PLANT	Sulfuric acid - (1994 and after "Acid	28,500	0	0	0	0	0	0
MUSKEGON	MUSKEGON	CONSUMERS ENERGY - BC COBB GENERATING PLANT	Vanadium Compounds	3,267	0	0	29,093	0	0	0
MUSKEGON	MUSKEGON	CWC TEXTRON	Chromium	36	0	0	0	2,286	0	0
MUSKEGON	MUSKEGON	CWC TEXTRON	Copper	4,004	0	0	0	7,991	3	0
MUSKEGON	MUSKEGON	CWC TEXTRON	Lead Compounds	327	0	0	0	3,016	0	0
MUSKEGON	MUSKEGON	CWC TEXTRON	Manganese	3,047	0	0	0	113,885	4	0
MUSKEGON	MUSKEGON	CWC TEXTRON	Nickel	1	0	0	0	1,059	0	0
MUSKEGON	MUSKEGON	EAGLE ALLOY INC.	CHROMIUM	28	0	0	0	373	0	0



2004 TOXIC CHEMICAL RELEASE INVENTORY
STATE OF MICHIGAN SUMMARY DATA - PART I

County	City	Facility	Chemical	(lbs/year)						
				Air	Water	Underground Injection	Land Release/ Disposal	Off-site Release/ Disposal	POTW	Off-site Waste Managed
MUSKEGON	MUSKEGON	EAGLE ALLOY INC.	COBALT	10	0	0	0	10	0	0
MUSKEGON	MUSKEGON	EAGLE ALLOY INC.	COPPER	49	0	0	0	658	0	0
MUSKEGON	MUSKEGON	EAGLE ALLOY INC.	LEAD	0	0	0	0	0	0	0
MUSKEGON	MUSKEGON	EAGLE ALLOY INC.	MANGANESE	10	0	0	0	10	0	0
MUSKEGON	MUSKEGON	EAGLE ALLOY INC.	NICKEL	26	0	0	0	352	0	0
MUSKEGON	MUSKEGON	EAGLE ALUMINUM CAST PRODUCTS, INC.	LEAD	0	0	0	0	0	0	0
MUSKEGON	MUSKEGON	ESCO COMPANY LIMITED PARTNERSHIP	Bromine	0	0	0	0	0	0	0
MUSKEGON	MUSKEGON	ESCO COMPANY LIMITED PARTNERSHIP	Chloromethane	2,480	0	0	0	0	0	0
MUSKEGON	MUSKEGON	ESCO COMPANY LIMITED PARTNERSHIP	m-Cresol	3	0	0	0	0	190	0
MUSKEGON	MUSKEGON	ESCO COMPANY LIMITED PARTNERSHIP	Methanol	4,400	0	0	0	0	230,000	2,100,099
MUSKEGON	MUSKEGON	ESCO COMPANY LIMITED PARTNERSHIP	Phthalic anhydride	4	0	0	0	26	0	0
MUSKEGON	MUSKEGON	ESCO COMPANY LIMITED PARTNERSHIP	Toluene	8,700	0	0	0	0	3	760,099
MUSKEGON	MUSKEGON	FLEET ENGINEERS INC	Chromium	0	0	0	0	0	0	0
MUSKEGON	MUSKEGON	GMI COMPOSITES INC.	Styrene	5,969	0	0	0	5,422	0	348
MUSKEGON	MUSKEGON	GREAT LAKES DIE CAST CORP	Copper	0	0	0	0	0	0	0
MUSKEGON	MUSKEGON	GREAT LAKES DIE CAST CORP	Lead	2	0	0	0	2	7	0
MUSKEGON	MUSKEGON	JOHNSON TECHNOLOGY INC	CHROMIUM	500	0	0	5	4,705	5	50,000
MUSKEGON	MUSKEGON	JOHNSON TECHNOLOGY INC	COBALT	500	0	0	5	6,555	5	32,000
MUSKEGON	MUSKEGON	JOHNSON TECHNOLOGY INC	COPPER	10	0	0	5	1,660	5	38,000
MUSKEGON	MUSKEGON	JOHNSON TECHNOLOGY INC	NICKEL	500	0	0	5	8,565	5	130,000
MUSKEGON	MUSKEGON	JOHNSON TECHNOLOGY INC	SULFURIC ACID - (1994 AND AFTER	10	0	0	0	0	0	0
MUSKEGON	MUSKEGON	KAYDON CORPORATION	METHANOL	5,152	0	0	0	0	9,418	0
MUSKEGON	MUSKEGON	KNOLL INC	MANGANESE COMPOUNDS	0	0	0	0	0	0	8,163
MUSKEGON	MUSKEGON	KNOLL, INC., MUSKEGON	MANGANESE COMPOUNDS	0	0	0	0	0	0	12,806
MUSKEGON	MUSKEGON	LORIN INDUSTRIES	NICKEL COMPOUNDS	0	0	0	0	970	220	0
MUSKEGON	MUSKEGON	LORIN INDUSTRIES	NITRATE COMPOUNDS	0	0	0	0	0	118,700	0
MUSKEGON	MUSKEGON	LORIN INDUSTRIES	NITRIC ACID	19,300	0	0	0	0	0	0
MUSKEGON	MUSKEGON	MICHIGAN SPRING & STAMPING, PRECISION PRODUCTS GR	CHROMIUM	2	0	0	0	0	0	5,159
MUSKEGON	MUSKEGON	MICHIGAN SPRING & STAMPING, PRECISION PRODUCTS GR	LEAD	0	0	0	0	0	0	530
MUSKEGON	MUSKEGON	MICHIGAN SPRING & STAMPING, PRECISION PRODUCTS GR	NICKEL	1	0	0	0	0	3	2,380
MUSKEGON	MUSKEGON	MICHIGAN STEEL INC	Chromium	10	1	0	0	750	0	0
MUSKEGON	MUSKEGON	MICHIGAN STEEL INC	Lead	33	1	0	0	156	0	0
MUSKEGON	MUSKEGON	MICHIGAN STEEL INC	Manganese	80	0	0	0	12,000	0	0
MUSKEGON	MUSKEGON	MICHIGAN STEEL INC	Naphthalene	1,500	0	0	0	36,000	0	0
MUSKEGON	MUSKEGON	MICHIGAN STEEL INC	Nickel	10	5	0	0	750	0	0
MUSKEGON	MUSKEGON	MICHIGAN STEEL INC	Phenol	500	0	0	0	750	0	0
MUSKEGON	MUSKEGON	MUSKEGON CASTINGS CORPORATION	Copper	0	0	0	0	0	0	0
MUSKEGON	MUSKEGON	MUSKEGON CASTINGS CORPORATION	Lead	1	0	0	0	60	1	0
MUSKEGON	MUSKEGON	NON-FERROUS CAST ALLOYS INC	COPPER	77	0	0	0	0	0	60,910
MUSKEGON	MUSKEGON	NON-FERROUS CAST ALLOYS INC	LEAD	23	0	0	0	0	0	3,466
MUSKEGON	MUSKEGON	PERFECT CIRCLE DIV OF DANA CORPORATION	CHROMIUM COMPOUNDS (EXCEPT	1	0	0	0	6,669	95	33,541
MUSKEGON	MUSKEGON	PERFECT CIRCLE DIV OF DANA CORPORATION	COPPER COMPOUNDS	0	0	0	0	0	0	0
MUSKEGON	MUSKEGON	PERFECT CIRCLE DIV OF DANA CORPORATION	LEAD COMPOUNDS	0	0	0	0	9	42	0
MUSKEGON	MUSKEGON	PERFECT CIRCLE DIV OF DANA CORPORATION	MANGANESE COMPOUNDS	0	0	0	0	0	0	0
MUSKEGON	MUSKEGON	PERFECT CIRCLE DIV OF DANA CORPORATION	NICKEL COMPOUNDS	0	0	0	0	0	0	0
MUSKEGON	MUSKEGON	PORT CITY CASTINGS CORPORATION	Copper	0	0	0	0	0	0	0
MUSKEGON	MUSKEGON	PORT CITY CASTINGS CORPORATION	Lead	2	0	0	0	114	2	0
MUSKEGON	MUSKEGON	PORT CITY METAL PRODUCTS	Lead	0	0	0	0	33	0	0
MUSKEGON	MUSKEGON	S. D. WARREN COMPANY	Ammonia	31,996	0	0	0	0	3,470	0
MUSKEGON	MUSKEGON	S. D. WARREN COMPANY	Barium Compounds	489	0	0	0	5,392	0	0



2004 TOXIC CHEMICAL RELEASE INVENTORY
STATE OF MICHIGAN SUMMARY DATA - PART I

County	City	Facility	Chemical	(lbs/year)						
				Air	Water	Underground Injection	Land Release/ Disposal	Off-site Release/ Disposal	POTW	Off-site Waste Managed
MUSKEGON	MUSKEGON	S. D. WARREN COMPANY	Catechol	0	0	0	0	0	857	0
MUSKEGON	MUSKEGON	S. D. WARREN COMPANY	Chlorine	4,037	5	0	0	0	0	0
MUSKEGON	MUSKEGON	S. D. WARREN COMPANY	Chlorine dioxide	327	0	0	0	0	0	0
MUSKEGON	MUSKEGON	S. D. WARREN COMPANY	Formic acid	0	0	0	0	0	6,425	0
MUSKEGON	MUSKEGON	S. D. WARREN COMPANY	Hydrochloric acid (1995 and after "A	65,166	0	0	0	0	0	0
MUSKEGON	MUSKEGON	S. D. WARREN COMPANY	Lead Compounds	90	0	0	0	1	1,071	0
MUSKEGON	MUSKEGON	S. D. WARREN COMPANY	Manganese Compounds	30,095	0	0	0	6,510	0	0
MUSKEGON	MUSKEGON	S. D. WARREN COMPANY	Mercury Compounds	71	0	0	0	0	4	0
MUSKEGON	MUSKEGON	S. D. WARREN COMPANY	Methanol	84,828	0	0	0	0	1,931,109	0
MUSKEGON	MUSKEGON	S. D. WARREN COMPANY	Phenol	1,293	0	0	0	0	1,285	0
MUSKEGON	MUSKEGON	S. D. WARREN COMPANY	Sulfuric acid - (1994 and after "Acid	24,735	0	0	0	0	0	0
MUSKEGON	MUSKEGON	SUN CHEMICAL CORP. MUSKEGON PLANT	3,3'-DICHLOROBENZIDINE DIHYDRO	0	0	0	0	0	0	0
MUSKEGON	MUSKEGON	SUN CHEMICAL CORP. MUSKEGON PLANT	ANILINE	0	0	0	0	0	8	0
MUSKEGON	MUSKEGON	SUN CHEMICAL CORP. MUSKEGON PLANT	BARIIUM COMPOUNDS	0	0	0	0	104	57,860	0
MUSKEGON	MUSKEGON	SUN CHEMICAL CORP. MUSKEGON PLANT	LEAD COMPOUNDS	0	0	0	0	0	0	0
MUSKEGON	MUSKEGON	SUN CHEMICAL CORP. MUSKEGON PLANT	MERCURY	0	0	0	0	0	0	0
MUSKEGON	MUSKEGON	SUN CHEMICAL CORP. MUSKEGON PLANT	NITRATE COMPOUNDS	4	0	0	0	13	74,440	0
MUSKEGON	MUSKEGON	SUN CHEMICAL CORP. MUSKEGON PLANT	POLYCHLORINATED BIPHENYLS	0	0	0	0	0	0	0
MUSKEGON	MUSKEGON	SUN CHEMICAL CORP. MUSKEGON PLANT	SODIUM NITRITE	0	0	0	0	0	0	0
MUSKEGON	MUSKEGON	TECH-LINE PRODUCTS	Styrene	11,696	0	0	0	0	0	0
MUSKEGON	MUSKEGON HEIGH	PERFECT CIRCLE DIV OF DANA CORPORATION	BENZENE	0	0	0	0	0	0	0
MUSKEGON	MUSKEGON HEIGH	PERFECT CIRCLE DIV OF DANA CORPORATION	CHROMIUM COMPOUNDS (EXCEPT	0	0	0	0	0	0	0
MUSKEGON	MUSKEGON HEIGH	PERFECT CIRCLE DIV OF DANA CORPORATION	CYCLOHEXANE	0	0	0	0	0	0	0
MUSKEGON	MUSKEGON HEIGH	PERFECT CIRCLE DIV OF DANA CORPORATION	ETHYLBENZENE	0	0	0	0	0	0	0
MUSKEGON	MUSKEGON HEIGH	PERFECT CIRCLE DIV OF DANA CORPORATION	LEAD COMPOUNDS	0	1	0	0	5	0	0
MUSKEGON	MUSKEGON HEIGH	PERFECT CIRCLE DIV OF DANA CORPORATION	MANGANESE COMPOUNDS	0	0	0	0	0	0	0
MUSKEGON	MUSKEGON HEIGH	PERFECT CIRCLE DIV OF DANA CORPORATION	METHYL TERT-BUTYL ETHER	0	0	0	0	0	0	0
MUSKEGON	MUSKEGON HEIGH	PERFECT CIRCLE DIV OF DANA CORPORATION	TOLUENE	0	0	0	0	0	0	0
MUSKEGON	MUSKEGON HEIGH	PERFECT CIRCLE DIV OF DANA CORPORATION	XYLENE (MIXED ISOMERS)	0	0	0	0	0	0	0
MUSKEGON	MUSKEGON HEIGH	WEBB CHEMICAL SERVICE CORP	2-METHOXYETHANOL	82	0	0	0	0	0	0
MUSKEGON	MUSKEGON HEIGH	WEBB CHEMICAL SERVICE CORP	CERTAIN GLYCOL ETHERS	14	0	0	0	0	0	540
MUSKEGON	MUSKEGON HEIGH	WEBB CHEMICAL SERVICE CORP	DICHLOROMETHANE	554	0	0	0	0	0	1,375
MUSKEGON	MUSKEGON HEIGH	WEBB CHEMICAL SERVICE CORP	ETHYLBENZENE	38	0	0	0	0	0	14
MUSKEGON	MUSKEGON HEIGH	WEBB CHEMICAL SERVICE CORP	ETHYLENE GLYCOL	2	0	0	0	0	0	50
MUSKEGON	MUSKEGON HEIGH	WEBB CHEMICAL SERVICE CORP	FORMALDEHYDE	5	0	0	0	0	57	0
MUSKEGON	MUSKEGON HEIGH	WEBB CHEMICAL SERVICE CORP	FORMIC ACID	6	0	0	0	0	0	0
MUSKEGON	MUSKEGON HEIGH	WEBB CHEMICAL SERVICE CORP	METHANOL	12,191	0	0	0	0	0	3,988
MUSKEGON	MUSKEGON HEIGH	WEBB CHEMICAL SERVICE CORP	METHYL ISOBUTYL KETONE	29	0	0	0	0	0	516
MUSKEGON	MUSKEGON HEIGH	WEBB CHEMICAL SERVICE CORP	N,N-DIMETHYLFORMAMIDE	2	0	0	0	0	0	250
MUSKEGON	MUSKEGON HEIGH	WEBB CHEMICAL SERVICE CORP	N-BUTYL ALCOHOL	35	0	0	0	0	0	1,066
MUSKEGON	MUSKEGON HEIGH	WEBB CHEMICAL SERVICE CORP	N-HEXANE	4,004	0	0	0	0	0	1,140
MUSKEGON	MUSKEGON HEIGH	WEBB CHEMICAL SERVICE CORP	NITRIC ACID	2	0	0	0	0	0	0
MUSKEGON	MUSKEGON HEIGH	WEBB CHEMICAL SERVICE CORP	SODIUM NITRITE	0	0	0	0	0	370	0
MUSKEGON	MUSKEGON HEIGH	WEBB CHEMICAL SERVICE CORP	TOLUENE	2,136	0	0	0	0	0	3,543
MUSKEGON	MUSKEGON HEIGH	WEBB CHEMICAL SERVICE CORP	TRICHLOROETHYLENE	16	0	0	0	0	0	119
MUSKEGON	MUSKEGON HEIGH	WEBB CHEMICAL SERVICE CORP	TRIETHYLAMINE	131	0	0	0	0	0	566
MUSKEGON	MUSKEGON HEIGH	WEBB CHEMICAL SERVICE CORP	XYLENE (MIXED ISOMERS)	157	0	0	0	0	0	385
MUSKEGON	MUSKEGON HEIGH	YALE / LIFT-TECH	Chromium	3	0	0	0	460	0	86,750
MUSKEGON	MUSKEGON HEIGH	YALE / LIFT-TECH	Cobalt	0	0	0	0	285	0	33,300
MUSKEGON	MUSKEGON HEIGH	YALE / LIFT-TECH	Copper	3	0	0	0	75	0	7,710



2004 TOXIC CHEMICAL RELEASE INVENTORY
STATE OF MICHIGAN SUMMARY DATA - PART I

County	City	Facility	Chemical	(lbs/year)						
				Air	Water	Underground Injection	Land Release/ Disposal	Off-site Release/ Disposal	POTW	Off-site Waste Managed
MUSKEGON	MUSKEGON HEIGH	YALE / LIFT-TECH	Lead	0	0	0	0	19	0	2,112
MUSKEGON	MUSKEGON HEIGH	YALE / LIFT-TECH	Manganese	15	0	0	0	180	0	15,300
MUSKEGON	MUSKEGON HEIGH	YALE / LIFT-TECH	Nickel	2	0	0	0	400	0	56,480
MUSKEGON	NORTH MUSKEGO	MARATHON ASHLAND PETROLEUM - NORTH MUSKEGON TE	1,2,4-Trimethylbenzene	111	0	0	0	0	0	0
MUSKEGON	NORTH MUSKEGO	MARATHON ASHLAND PETROLEUM - NORTH MUSKEGON TE	Benzene	838	0	0	0	0	0	3
MUSKEGON	NORTH MUSKEGO	MARATHON ASHLAND PETROLEUM - NORTH MUSKEGON TE	Ethylbenzene	186	0	0	0	0	0	0
MUSKEGON	NORTH MUSKEGO	MARATHON ASHLAND PETROLEUM - NORTH MUSKEGON TE	Lead	0	0	0	0	0	0	0
MUSKEGON	NORTH MUSKEGO	MARATHON ASHLAND PETROLEUM - NORTH MUSKEGON TE	Toluene	1,459	0	0	0	0	0	0
MUSKEGON	NORTH MUSKEGO	MARATHON ASHLAND PETROLEUM - NORTH MUSKEGON TE	Xylene (mixed isomers)	872	0	0	0	0	0	0
MUSKEGON	RAVENNA	METAL TECHNOLOGIES INC - RAVENNA DUCTILE IRON PLA	Aluminum (fume or dust)	0	0	0	0	80,040	0	12,288
MUSKEGON	RAVENNA	METAL TECHNOLOGIES INC - RAVENNA DUCTILE IRON PLA	Copper	2	0	0	0	2,467	0	913
MUSKEGON	RAVENNA	METAL TECHNOLOGIES INC - RAVENNA DUCTILE IRON PLA	Lead	251	0	0	0	1,364	0	126
MUSKEGON	RAVENNA	METAL TECHNOLOGIES INC - RAVENNA DUCTILE IRON PLA	Manganese	12	0	0	0	11,059	0	6,560
MUSKEGON	RAVENNA	METAL TECHNOLOGIES INC - RAVENNA DUCTILE IRON PLA	Zinc (fume or dust)	0	0	0	0	22,237	0	17
MUSKEGON	WHITEHALL	HOWMET CASTINGS - PLANT 10	4,4'-Isopropylidenediphenol	8	0	0	0	15,984	8	0
MUSKEGON	WHITEHALL	HOWMET CASTINGS - PLANT 10	Chromium	25	0	0	0	1,257	8	0
MUSKEGON	WHITEHALL	HOWMET CASTINGS - PLANT 10	Cobalt	34	0	0	0	1,262	8	0
MUSKEGON	WHITEHALL	HOWMET CASTINGS - PLANT 10	Nickel	231	0	0	0	2,534	24	0
MUSKEGON	WHITEHALL	HOWMET CASTINGS - PLANT 4	Chromium	9	0	0	0	32,131	24	0
MUSKEGON	WHITEHALL	HOWMET CASTINGS - PLANT 4	Cobalt	34	0	0	0	3,759	25	0
MUSKEGON	WHITEHALL	HOWMET CASTINGS - PLANT 4	Hydrochloric acid (1995 and after "A	977	0	0	0	0	0	0
MUSKEGON	WHITEHALL	HOWMET CASTINGS - PLANT 4	Hydrogen fluoride	928	0	0	0	0	0	0
MUSKEGON	WHITEHALL	HOWMET CASTINGS - PLANT 4	Nickel	21	0	0	0	4,580	114	0
MUSKEGON	WHITEHALL	HOWMET CASTINGS - PLANT 5	4,4'-Isopropylidenediphenol	856	0	0	0	70,862	252	0
MUSKEGON	WHITEHALL	HOWMET CASTINGS - PLANT 5	Hydrogen fluoride	21	0	0	0	56	0	127,027
MUSKEGON	WHITEHALL	HOWMET CASTINGS - PLANT 5	Nitric acid	11	0	0	0	395	0	39,430
MUSKEGON	WHITEHALL	HOWMET CASTINGS - PLANTS 1 & 3	4,4'-Isopropylidenediphenol	17	0	0	0	40,685	21	0
MUSKEGON	WHITEHALL	HOWMET CASTINGS - PLANTS 1 & 3	Chromium	81	0	0	0	6,412	11	940
MUSKEGON	WHITEHALL	HOWMET CASTINGS - PLANTS 1 & 3	Cobalt	79	0	0	0	6,317	11	1,071
MUSKEGON	WHITEHALL	HOWMET CASTINGS - PLANTS 1 & 3	Nickel	453	0	0	0	17,689	80	7,372
MUSKEGON	WHITEHALL	HOWMET CASTINGS - PLANTS 1 & 3	Nitric acid	285	0	0	0	0	0	0
NEWAYGO	FREMONT	ENGINEERED POLYMER SOLUTION, INC DBA VALSPAR COA	CERTAIN GLYCOL ETHERS	500	0	0	0	0	0	4,585
NEWAYGO	FREMONT	ENGINEERED POLYMER SOLUTION, INC DBA VALSPAR COA	ETHYLBENZENE	250	0	0	0	0	0	4,870
NEWAYGO	FREMONT	ENGINEERED POLYMER SOLUTION, INC DBA VALSPAR COA	TOLUENE	5	0	0	0	0	0	1,000
NEWAYGO	FREMONT	ENGINEERED POLYMER SOLUTION, INC DBA VALSPAR COA	TRICHLOROETHYLENE	500	0	0	0	0	0	0
NEWAYGO	FREMONT	ENGINEERED POLYMER SOLUTION, INC DBA VALSPAR COA	XYLENE (MIXED ISOMERS)	250	0	0	0	0	0	21,228
NEWAYGO	FREMONT	GERBER PRODUCTS COMPANY	Nitrate compounds	0	0	0	112,328	0	0	0
NEWAYGO	FREMONT	GERBER PRODUCTS COMPANY	Nitric acid	0	0	0	0	0	0	0
NEWAYGO	NEWAYGO	MAGNA DONNELLY CORP	MIXTURE	3,480	0	0	0	0	0	1,456
NEWAYGO	NEWAYGO	MAGNA DONNELLY CORP	Xylene (mixed isomers)	2,747	0	0	0	0	0	2,443
NEWAYGO	WHITE CLOUD	NORTH AMERICAN REFRACTORIES COMPANY	Aluminum (fume or dust)	4	0	0	0	134	0	0
NEWAYGO	WHITE CLOUD	NORTH AMERICAN REFRACTORIES COMPANY	Ethylene glycol	1,181	0	0	0	23	0	0
NEWAYGO	WHITE CLOUD	NORTH AMERICAN REFRACTORIES COMPANY	Methanol	2,166	0	0	0	31	0	0
NEWAYGO	WHITE CLOUD	NORTH AMERICAN REFRACTORIES COMPANY	Nickel	0	0	0	0	0	0	0
NEWAYGO	WHITE CLOUD	NORTH AMERICAN REFRACTORIES COMPANY	Phenol	1,574	0	0	0	194	0	0
OAKLAND	AUBURN HILLS	COLE SPECIALTY SYSTEMS, INC.	1,2,4-Trimethylbenzene	0	0	0	0	0	0	0
OAKLAND	AUBURN HILLS	COLE SPECIALTY SYSTEMS, INC.	Certain Glycol Ethers	0	0	0	0	0	0	0
OAKLAND	AUBURN HILLS	COLE SPECIALTY SYSTEMS, INC.	Ethylene glycol	0	0	0	0	0	0	0
OAKLAND	AUBURN HILLS	COLE SPECIALTY SYSTEMS, INC.	n-Butyl alcohol	0	0	0	0	0	0	0
OAKLAND	AUBURN HILLS	COLE SPECIALTY SYSTEMS, INC.	N-Methyl-2-pyrrolidone	0	0	0	0	0	0	0



2004 TOXIC CHEMICAL RELEASE INVENTORY
STATE OF MICHIGAN SUMMARY DATA - PART I

County	City	Facility	Chemical	(lbs/year)							
				Air	Water	Underground Injection	Land Release/ Disposal	Off-site Release/ Disposal	POTW	Off-site Waste Managed	
OAKLAND	AUBURN HILLS	DANA CORPORATION	LEAD	0	0	0	0	0	0	0	4
OAKLAND	AUBURN HILLS	DANA CORPORATION	MANGANESE	0	0	0	0	0	0	0	50
OAKLAND	AUBURN HILLS	DANA CORPORATION	NICKEL	0	0	0	0	0	0	0	50
OAKLAND	AUBURN HILLS	JABIL CIRCUIT, INC. - PLANT #5	Lead	242	0	0	0	0	47	0	19,636
OAKLAND	AUBURN HILLS	MOLEX AUTOMOTIVE	Copper	0	0	0	0	0	25	0	2,429,214
OAKLAND	AUBURN HILLS	MOLEX AUTOMOTIVE	Lead	0	0	0	0	0	1	0	785
OAKLAND	AUBURN HILLS	MOLEX AUTOMOTIVE	Zinc Compounds	0	0	0	0	0	16	0	337,129
OAKLAND	AUBURN HILLS	RECTICEL NORTH AMERICA, INC.	Diethanolamine	15	0	0	0	0	0	0	5,905
OAKLAND	AUBURN HILLS	RECTICEL NORTH AMERICA, INC.	Diisocyanates	20	0	0	0	0	0	0	17,420
OAKLAND	AUBURN HILLS	RECTICEL NORTH AMERICA, INC.	Ethylene glycol	7	0	0	0	0	0	0	8,064
OAKLAND	AUBURN HILLS	RECTICEL NORTH AMERICA, INC.	Lead Compounds	0	0	0	0	0	44	0	0
OAKLAND	CANTON	DYNAMIC METAL TREATING INC	AMMONIA	0	0	0	0	0	0	0	0
OAKLAND	CLARKSTON	RECTICEL NORTH AMERICA INC	CERTAIN GLYCOL ETHERS	95	0	0	0	0	0	0	53,103
OAKLAND	CLARKSTON	RECTICEL NORTH AMERICA INC	DIISOCYANATES	43	0	0	0	0	0	0	36,749
OAKLAND	CLARKSTON	RECTICEL NORTH AMERICA INC	N-METHYL-2-PYRROLIDONE	120	0	0	0	0	0	0	17,395
OAKLAND	CLAWSON	AMETEK APT	LEAD COMPOUNDS	0	0	0	0	0	0	0	1,413
OAKLAND	FARMINGTON HILL	SPECIALTY STEEL TREATING INC	Ammonia	6,194	0	0	0	0	0	0	0
OAKLAND	FERNDALE	COAT-IT INC	Decabromodiphenyl oxide	0	0	0	0	0	0	0	0
OAKLAND	FERNDALE	COAT-IT INC	Polychlorinated alkanes	0	0	0	0	0	0	0	138
OAKLAND	FERNDALE	COAT-IT INC	Zinc Compounds	0	0	0	0	0	20	0	0
OAKLAND	FERNDALE	GAGE PRODUCTS COMPANY	1,2,4-Trimethylbenzene	273	0	0	0	0	0	0	345,855
OAKLAND	FERNDALE	GAGE PRODUCTS COMPANY	Acetonitrile	0	0	0	0	0	0	0	21,438
OAKLAND	FERNDALE	GAGE PRODUCTS COMPANY	Barium	0	0	0	0	0	103,873	0	0
OAKLAND	FERNDALE	GAGE PRODUCTS COMPANY	Certain Glycol Ethers	54	0	0	0	0	0	0	259,528
OAKLAND	FERNDALE	GAGE PRODUCTS COMPANY	Cumene	12	0	0	0	0	0	0	25,930
OAKLAND	FERNDALE	GAGE PRODUCTS COMPANY	Ethylbenzene	1,084	0	0	0	0	0	2	414,907
OAKLAND	FERNDALE	GAGE PRODUCTS COMPANY	Lead Compounds	0	0	0	0	0	831	0	0
OAKLAND	FERNDALE	GAGE PRODUCTS COMPANY	Methanol	5,680	0	0	0	0	0	0	601,614
OAKLAND	FERNDALE	GAGE PRODUCTS COMPANY	Methyl isobutyl ketone	3,536	0	0	0	0	0	65	313,767
OAKLAND	FERNDALE	GAGE PRODUCTS COMPANY	Methyl tert-butyl ether	100	0	0	0	0	0	0	3,975
OAKLAND	FERNDALE	GAGE PRODUCTS COMPANY	Naphthalene	10	0	0	0	0	0	0	13,832
OAKLAND	FERNDALE	GAGE PRODUCTS COMPANY	n-Butyl alcohol	319	0	0	0	0	0	0	172,877
OAKLAND	FERNDALE	GAGE PRODUCTS COMPANY	n-Hexane	0	0	0	0	0	0	0	8,643
OAKLAND	FERNDALE	GAGE PRODUCTS COMPANY	N-Methyl-2-pyrrolidone	0	0	0	0	0	0	0	0
OAKLAND	FERNDALE	GAGE PRODUCTS COMPANY	Toluene	320	0	0	0	0	0	5	106,103
OAKLAND	FERNDALE	GAGE PRODUCTS COMPANY	Xylene (mixed isomers)	3,300	0	0	0	0	0	15	1,904,046
OAKLAND	FERNDALE	MACDERMID INC	Certain Glycol Ethers	10	0	0	0	0	0	750	553
OAKLAND	FERNDALE	MACDERMID INC	Chromium Compounds (except for c	0	0	0	0	0	1,920	72	0
OAKLAND	FERNDALE	MACDERMID INC	Copper Compounds	0	0	0	0	0	367	29	0
OAKLAND	FERNDALE	MACDERMID INC	Ethylene glycol	10	0	0	0	0	0	5	382
OAKLAND	FERNDALE	MACDERMID INC	Formaldehyde	255	0	0	0	0	0	250	70
OAKLAND	FERNDALE	MACDERMID INC	Formic acid	10	0	0	0	0	0	5	0
OAKLAND	FERNDALE	MACDERMID INC	Hydrochloric acid (1995 and after "A	0	0	0	0	0	0	0	0
OAKLAND	FERNDALE	MACDERMID INC	Lead Compounds	0	0	0	0	0	392	0	0
OAKLAND	FERNDALE	MACDERMID INC	Nickel Compounds	0	0	0	0	0	13,151	47	0
OAKLAND	FERNDALE	MACDERMID INC	Nitrate compounds	0	0	0	0	0	0	250	1,079
OAKLAND	FERNDALE	MACDERMID INC	Nitric acid	10	0	0	0	0	3,405	0	0
OAKLAND	FERNDALE	MACDERMID INC	N-Methyl-2-pyrrolidone	0	0	0	0	0	0	5	259
OAKLAND	FERNDALE	MACDERMID INC	Zinc Compounds	0	0	0	0	0	775	40	0
OAKLAND	FERNDALE	MAVERICK C & P, INC - FERNDALE	CERTAIN GLYCOL ETHERS	8,000	0	0	0	0	0	0	3,166



2004 TOXIC CHEMICAL RELEASE INVENTORY
STATE OF MICHIGAN SUMMARY DATA - PART I

County	City	Facility	Chemical	(lbs/year)							
				Air	Water	Underground Injection	Land Release/ Disposal	Off-site Release/ Disposal	POTW	Off-site Waste Managed	
OAKLAND	FERNDALE	MAVERICK C & P, INC - FERNDALE	CHROMIUM COMPOUNDS (EXCEPT	0	0	0	0	0	0	0	0
OAKLAND	FERNDALE	MAVERICK C & P, INC - FERNDALE	ETHYLBENZENE	8,523	0	0	0	0	0	0	926
OAKLAND	FERNDALE	MAVERICK C & P, INC - FERNDALE	LEAD	0	0	0	0	15	4	0	0
OAKLAND	FERNDALE	MAVERICK C & P, INC - FERNDALE	MERCURY	0	0	0	0	0	0	0	0
OAKLAND	FERNDALE	MAVERICK C & P, INC - FERNDALE	NITRATE COMPOUNDS	0	0	0	0	37	100,000	0	0
OAKLAND	FERNDALE	MAVERICK C & P, INC - FERNDALE	NITRIC ACID	4,300	0	0	0	0	0	0	0
OAKLAND	FERNDALE	MAVERICK C & P, INC - FERNDALE	XYLENE (MIXED ISOMERS)	8,523	0	0	0	0	0	0	926
OAKLAND	FERNDALE	MAVERICK C & P, INC - FERNDALE	ZINC COMPOUNDS	2	0	0	0	29,200	960	7	0
OAKLAND	HAZEL PARK	K.C. JONES PLATING COMPANY	Ammonia	228	0	0	0	0	0	0	0
OAKLAND	HAZEL PARK	K.C. JONES PLATING COMPANY	Copper Compounds	0	1	0	0	832	113	0	0
OAKLAND	HAZEL PARK	K.C. JONES PLATING COMPANY	Cyanide Compounds	27	0	0	0	0	41	782	0
OAKLAND	HAZEL PARK	K.C. JONES PLATING COMPANY	Nickel Compounds	335	0	0	0	12,322	379	0	0
OAKLAND	HAZEL PARK	K.C. JONES PLATING COMPANY	Nitrate compounds	0	0	0	0	0	15,756	30,272	0
OAKLAND	HAZEL PARK	K.C. JONES PLATING COMPANY	Nitric acid	269	0	0	0	0	0	7,553	0
OAKLAND	HAZEL PARK	K.C. JONES PLATING COMPANY	Zinc Compounds	0	0	0	0	1,531	33	0	0
OAKLAND	HIGHLAND	NUMATICS INC	CHROMIUM	0	0	0	0	93	0	44,346	0
OAKLAND	HIGHLAND	NUMATICS INC	COPPER	0	0	0	0	0	0	3,788	0
OAKLAND	HIGHLAND	NUMATICS INC	NICKEL	0	0	0	0	15	0	6,522	0
OAKLAND	LAKE ORION	LYMTAL INTERNATIONAL INC	1,2,4-Trimethylbenzene	0	0	0	0	0	0	10,842	0
OAKLAND	LAKE ORION	LYMTAL INTERNATIONAL INC	Benzyl chloride	0	0	0	0	0	0	0	0
OAKLAND	LAKE ORION	LYMTAL INTERNATIONAL INC	Diisocyanates	0	0	0	0	0	0	0	0
OAKLAND	LAKE ORION	LYMTAL INTERNATIONAL INC	Isopropyl alcohol (manufacturing, str	0	0	0	0	0	0	750	0
OAKLAND	LAKE ORION	LYMTAL INTERNATIONAL INC	Methyl ethyl ketone	0	0	0	0	0	0	678	0
OAKLAND	LAKE ORION	LYMTAL INTERNATIONAL INC	Toluene	0	0	0	0	0	0	2,033	0
OAKLAND	LAKE ORION	LYMTAL INTERNATIONAL INC	Toluene diisocyanate (mixed isomer	0	0	0	0	0	0	0	0
OAKLAND	LAKE ORION	LYMTAL INTERNATIONAL INC	Toluene-2,4-diisocyanate	0	0	0	0	0	0	0	0
OAKLAND	LAKE ORION	LYMTAL INTERNATIONAL INC	Toluene-2,6-diisocyanate	0	0	0	0	0	0	0	0
OAKLAND	MADISON HEIGHT	CASS POLYMERS OF MICHIGAN, INC	DICHLOROMETHANE	0	0	0	0	0	0	0	0
OAKLAND	MADISON HEIGHT	CASS POLYMERS OF MICHIGAN, INC	DIISOCYANATES	0	0	0	0	0	0	0	0
OAKLAND	MADISON HEIGHT	COMMERCIAL STEEL TREATING CORP	Ammonia	4,031	0	0	0	0	0	0	0
OAKLAND	MADISON HEIGHT	EMERALD STEEL PROCESSING, LLC - MADISON HEIGHTS FA	MANGANESE	0	0	0	0	20	250	0	0
OAKLAND	MADISON HEIGHT	EMERALD STEEL PROCESSING, LLC - MADISON HEIGHTS FA	METHANOL	250	0	0	0	0	0	0	0
OAKLAND	MADISON HEIGHT	EMERALD STEEL PROCESSING, LLC - MADISON HEIGHTS FA	NITRATE COMPOUNDS	0	0	0	0	3,273	12,221	0	0
OAKLAND	MADISON HEIGHT	EMERALD STEEL PROCESSING, LLC - MADISON HEIGHTS FA	NITRIC ACID	0	0	0	0	0	0	0	0
OAKLAND	MADISON HEIGHT	EMERALD STEEL PROCESSING, LLC - MADISON HEIGHTS FA	ZINC COMPOUNDS	0	0	0	0	6,461	250	0	0
OAKLAND	MADISON HEIGHT	ENGINEERED HEAT TREAT, INC.	AMMONIA	14,000	0	0	0	0	0	0	0
OAKLAND	MADISON HEIGHT	HOWARD FINISHING LLC	CERTAIN GLYCOL ETHERS	15,399	0	0	0	17	1,710	0	0
OAKLAND	MADISON HEIGHT	HOWARD FINISHING LLC	CHROMIUM COMPOUNDS (EXCEPT	0	0	0	0	7,166	457	0	0
OAKLAND	MADISON HEIGHT	HOWARD FINISHING LLC	LEAD COMPOUNDS	0	0	0	0	5	0	0	0
OAKLAND	MADISON HEIGHT	HOWARD FINISHING LLC	NITRATE COMPOUNDS	0	0	0	0	767	76,426	0	0
OAKLAND	MADISON HEIGHT	HOWARD FINISHING LLC	NITRIC ACID	24	0	0	0	0	0	0	0
OAKLAND	MADISON HEIGHT	HOWARD FINISHING LLC	ZINC COMPOUNDS	0	9	0	0	50,420	1,096	0	0
OAKLAND	MADISON HEIGHT	JD PLATING COMPANY, INC.	Formic acid	0	0	0	0	0	0	0	0
OAKLAND	MADISON HEIGHT	JD PLATING COMPANY, INC.	Nitrate compounds	0	0	0	0	0	22,500	0	0
OAKLAND	MADISON HEIGHT	JD PLATING COMPANY, INC.	Nitric acid	20	0	0	0	0	0	0	0
OAKLAND	MADISON HEIGHT	JD PLATING COMPANY, INC.	Zinc Compounds	35	0	0	0	7,800	130	0	0
OAKLAND	MADISON HEIGHT	MNP CORPORATION - PLANT 2	Manganese	0	0	0	0	0	0	2,390	0
OAKLAND	NEW HUDSON	CONTINENTAL ALUMINUM COMPANY	COPPER	0	0	0	1	1	0	0	0
OAKLAND	NEW HUDSON	CONTINENTAL ALUMINUM COMPANY	LEAD COMPOUNDS	7	0	0	3	6	0	0	0
OAKLAND	NOVI	GENERAL FILTERS INC	TRICHLOROETHYLENE	1,254	0	0	0	0	0	2,228	0



2004 TOXIC CHEMICAL RELEASE INVENTORY
STATE OF MICHIGAN SUMMARY DATA - PART I

County	City	Facility	Chemical	(lbs/year)							
				Air	Water	Underground Injection	Land Release/ Disposal	Off-site Release/ Disposal	POTW	Off-site Waste Managed	
OAKLAND	NOVI	MARBELITE CORPORATION	Methyl methacrylate	1,080	0	0	0	0	0	0	0
OAKLAND	NOVI	MARBELITE CORPORATION	Styrene	10,360	0	0	0	0	0	0	0
OAKLAND	NOVI	RAINBOW COATINGS INC	Toluene	8,753	0	0	0	0	0	0	1,435
OAKLAND	NOVI	SUPERIOR MATERIALS PLANT 10	1,2,4-TRIMETHYLBENZENE	0	0	0	0	0	0	0	0
OAKLAND	NOVI	SUPERIOR MATERIALS PLANT 10	CHROMIUM COMPOUNDS (EXCEPT	0	0	0	0	0	0	0	0
OAKLAND	NOVI	SUPERIOR MATERIALS PLANT 10	CUMENE	0	0	0	0	0	0	0	0
OAKLAND	NOVI	SUPERIOR MATERIALS PLANT 10	DI(2-ETHYLHEXYL) PHTHALATE	0	0	0	0	0	0	0	0
OAKLAND	NOVI	SUPERIOR MATERIALS PLANT 10	NITRATE COMPOUNDS	0	0	0	0	0	0	0	0
OAKLAND	NOVI	SUPERIOR MATERIALS PLANT 10	XYLENE (MIXED ISOMERS)	0	0	0	0	0	0	0	0
OAKLAND	OAK PARK	H. O. TRERICE CO	2,2-Dichloro-1,1,1-trifluoroethane	14	0	0	0	0	0	0	0
OAKLAND	OAK PARK	NCOC INC	CERTAIN GLYCOL ETHERS	30	0	0	0	0	0	0	30
OAKLAND	OAK PARK	NCOC INC	METHANOL	8	0	0	0	0	0	0	0
OAKLAND	OAK PARK	NCOC INC	POLYCHLORINATED ALKANES	0	0	0	0	0	0	0	140
OAKLAND	ORION	EXCEL ELECTROCIRCUIT INC	Ammonia	255	0	0	0	0	0	0	24,000
OAKLAND	ORION	EXCEL ELECTROCIRCUIT INC	Copper Compounds	0	0	0	0	505	250	25,000	0
OAKLAND	ORION	EXCEL ELECTROCIRCUIT INC	Lead Compounds	0	0	0	0	156	4	3,500	0
OAKLAND	ORION	EXCEL ELECTROCIRCUIT INC	Nitric acid	10	0	0	0	0	0	6,500	0
OAKLAND	ORION	GM MCG ORION ASSEMBLY PLANT	1,2,4-Trimethylbenzene	45,800	0	0	0	0	0	0	27,727
OAKLAND	ORION	GM MCG ORION ASSEMBLY PLANT	Benzene	0	0	0	0	0	0	0	0
OAKLAND	ORION	GM MCG ORION ASSEMBLY PLANT	Certain Glycol Ethers	11,700	0	0	0	96	14,000	39,574	0
OAKLAND	ORION	GM MCG ORION ASSEMBLY PLANT	Cumene	7,200	0	0	0	0	0	4,842	0
OAKLAND	ORION	GM MCG ORION ASSEMBLY PLANT	Ethylbenzene	15,500	0	0	0	1	0	7,837	0
OAKLAND	ORION	GM MCG ORION ASSEMBLY PLANT	Ethylene glycol	6	0	0	0	0	810	57	0
OAKLAND	ORION	GM MCG ORION ASSEMBLY PLANT	Lead Compounds	270	0	0	0	2	7	37	0
OAKLAND	ORION	GM MCG ORION ASSEMBLY PLANT	Manganese Compounds	560	45	0	0	2,500	1,100	37	0
OAKLAND	ORION	GM MCG ORION ASSEMBLY PLANT	Methanol	325	0	0	0	0	0	2,800	0
OAKLAND	ORION	GM MCG ORION ASSEMBLY PLANT	Methyl isobutyl ketone	13,000	0	0	0	0	0	8,740	0
OAKLAND	ORION	GM MCG ORION ASSEMBLY PLANT	n-Butyl alcohol	16,100	0	0	0	0	0	2,052	0
OAKLAND	ORION	GM MCG ORION ASSEMBLY PLANT	Nitrate compounds	0	640	0	0	0	18,000	0	0
OAKLAND	ORION	GM MCG ORION ASSEMBLY PLANT	N-Methyl-2-pyrrolidone	2,420	0	0	0	0	0	10,047	0
OAKLAND	ORION	GM MCG ORION ASSEMBLY PLANT	Sodium nitrite	0	0	0	0	0	0	0	0
OAKLAND	ORION	GM MCG ORION ASSEMBLY PLANT	Toluene	2,840	0	0	0	0	0	16	0
OAKLAND	ORION	GM MCG ORION ASSEMBLY PLANT	Xylene (mixed isomers)	100,000	0	0	0	2	0	38,789	0
OAKLAND	ORION	GM MCG ORION ASSEMBLY PLANT	Zinc Compounds	240	88	0	0	3,806	1,900	37	0
OAKLAND	OXFORD	CADILLAC IRON, INC.	ETHYLBENZENE	0	0	0	0	0	0	0	0
OAKLAND	OXFORD	CADILLAC IRON, INC.	NICKEL	0	0	0	0	0	0	0	0
OAKLAND	OXFORD	CADILLAC IRON, INC.	TOLUENE	0	0	0	0	0	0	0	0
OAKLAND	OXFORD	CADILLAC IRON, INC.	XYLENE (MIXED ISOMERS)	0	0	0	0	0	0	0	0
OAKLAND	OXFORD	ITW DEVCON FUTURA	DIISOCYANATES	0	0	0	0	223	0	7,488	0
OAKLAND	OXFORD	ITW DEVCON FUTURA	LEAD COMPOUNDS	0	0	0	0	0	0	0	0
OAKLAND	PONTIAC	AKZO NOBEL COATINGS - CAR REFINISHES & DECORATIVE	1,2,4-Trimethylbenzene	109	0	0	0	0	0	5,760	0
OAKLAND	PONTIAC	AKZO NOBEL COATINGS - CAR REFINISHES & DECORATIVE	3-Iodo-2-propynyl butylcarbamate	146	0	0	0	0	0	442	0
OAKLAND	PONTIAC	AKZO NOBEL COATINGS - CAR REFINISHES & DECORATIVE	Certain Glycol Ethers	1,072	0	0	0	0	0	32,720	0
OAKLAND	PONTIAC	AKZO NOBEL COATINGS - CAR REFINISHES & DECORATIVE	Ethylbenzene	1,834	0	0	0	0	0	11,595	0
OAKLAND	PONTIAC	AKZO NOBEL COATINGS - CAR REFINISHES & DECORATIVE	Lead Compounds	0	0	0	0	1	0	0	0
OAKLAND	PONTIAC	AKZO NOBEL COATINGS - CAR REFINISHES & DECORATIVE	Methyl isobutyl ketone	3,251	0	0	0	0	0	52,582	0
OAKLAND	PONTIAC	AKZO NOBEL COATINGS - CAR REFINISHES & DECORATIVE	n-Butyl alcohol	785	0	0	0	0	0	13,874	0
OAKLAND	PONTIAC	AKZO NOBEL COATINGS - CAR REFINISHES & DECORATIVE	tert-Butyl alcohol	226	0	0	0	0	0	3,232	0
OAKLAND	PONTIAC	AKZO NOBEL COATINGS - CAR REFINISHES & DECORATIVE	Toluene	1,335	0	0	0	0	0	16,212	0
OAKLAND	PONTIAC	AKZO NOBEL COATINGS - CAR REFINISHES & DECORATIVE	Xylene (mixed isomers)	4,172	0	0	0	0	0	52,142	0



2004 TOXIC CHEMICAL RELEASE INVENTORY
STATE OF MICHIGAN SUMMARY DATA - PART I

County	City	Facility	Chemical	(lbs/year)						
				Air	Water	Underground Injection	Land Release/ Disposal	Off-site Release/ Disposal	POTW	Off-site Waste Managed
OAKLAND	PONTIAC	AKZO NOBEL COATINGS - CAR REFINISHES & DECORATIVE	Zinc Compounds	12	0	0	0	9,206	0	0
OAKLAND	PONTIAC	AKZO NOBEL COATINGS INC.	Certain Glycol Ethers	506	0	0	0	0	0	11,292
OAKLAND	PONTIAC	AKZO NOBEL COATINGS INC.	Ethylbenzene	406	0	0	0	0	0	1,298
OAKLAND	PONTIAC	AKZO NOBEL COATINGS INC.	Lead	0	0	0	0	0	0	1,439
OAKLAND	PONTIAC	AKZO NOBEL COATINGS INC.	n-Butyl alcohol	108	0	0	0	0	0	2,401
OAKLAND	PONTIAC	AKZO NOBEL COATINGS INC.	N-Methyl-2-pyrrolidone	210	0	0	0	0	0	4,678
OAKLAND	PONTIAC	AKZO NOBEL COATINGS INC.	Triethylamine	146	0	0	0	0	0	3,248
OAKLAND	PONTIAC	AKZO NOBEL COATINGS INC.	Vanadium Compounds	2	0	0	0	2,628	0	0
OAKLAND	PONTIAC	AKZO NOBEL COATINGS INC.	Xylene (mixed isomers)	2,772	0	0	0	0	0	6,679
OAKLAND	PONTIAC	FREIBORNE INDUSTRIES INC.	Nitrate compounds	0	0	0	0	0	0	0
OAKLAND	PONTIAC	FREIBORNE INDUSTRIES INC.	Nitric acid	0	0	0	0	0	0	0
OAKLAND	PONTIAC	FREIBORNE INDUSTRIES INC.	Sodium nitrite	0	0	0	0	0	0	0
OAKLAND	PONTIAC	FREIBORNE INDUSTRIES INC.	Zinc Compounds	0	0	0	0	0	0	0
OAKLAND	PONTIAC	GM NAVO PONTIAC ASSEMBLY CENTER	1,2,4-TRIMETHYLBENZENE	152,400	0	0	0	0	0	82,000
OAKLAND	PONTIAC	GM NAVO PONTIAC ASSEMBLY CENTER	BENZENE	2,304	0	0	0	0	0	0
OAKLAND	PONTIAC	GM NAVO PONTIAC ASSEMBLY CENTER	BENZO(G,H,I)PERYLENE	0	0	0	0	0	0	0
OAKLAND	PONTIAC	GM NAVO PONTIAC ASSEMBLY CENTER	CERTAIN GLYCOL ETHERS	50,600	0	0	0	0	66,000	16,100
OAKLAND	PONTIAC	GM NAVO PONTIAC ASSEMBLY CENTER	CYCLOHEXANE	0	0	0	0	0	0	0
OAKLAND	PONTIAC	GM NAVO PONTIAC ASSEMBLY CENTER	ETHYLBENZENE	142,500	0	0	0	0	0	110,000
OAKLAND	PONTIAC	GM NAVO PONTIAC ASSEMBLY CENTER	ETHYLENE GLYCOL	0	0	0	0	0	5,300	0
OAKLAND	PONTIAC	GM NAVO PONTIAC ASSEMBLY CENTER	MANGANESE COMPOUNDS	1	0	0	0	1,440	78	0
OAKLAND	PONTIAC	GM NAVO PONTIAC ASSEMBLY CENTER	METHANOL	57,200	0	0	0	0	0	53,000
OAKLAND	PONTIAC	GM NAVO PONTIAC ASSEMBLY CENTER	METHYL ISOBUTYL KETONE	47,980	0	0	0	0	0	50,000
OAKLAND	PONTIAC	GM NAVO PONTIAC ASSEMBLY CENTER	N-BUTYL ALCOHOL	324,800	0	0	0	0	0	130,000
OAKLAND	PONTIAC	GM NAVO PONTIAC ASSEMBLY CENTER	NICKEL COMPOUNDS	3	0	0	0	4,500	250	0
OAKLAND	PONTIAC	GM NAVO PONTIAC ASSEMBLY CENTER	NITRATE COMPOUNDS	0	0	0	0	0	53,000	0
OAKLAND	PONTIAC	GM NAVO PONTIAC ASSEMBLY CENTER	NITRIC ACID	0	0	0	0	0	0	0
OAKLAND	PONTIAC	GM NAVO PONTIAC ASSEMBLY CENTER	N-METHYL-2-PYRROLIDONE	0	0	0	0	0	0	12,000
OAKLAND	PONTIAC	GM NAVO PONTIAC ASSEMBLY CENTER	POLYCYCLIC AROMATIC COMPOUN	0	0	0	0	0	0	0
OAKLAND	PONTIAC	GM NAVO PONTIAC ASSEMBLY CENTER	SODIUM NITRITE	0	0	0	0	0	0	0
OAKLAND	PONTIAC	GM NAVO PONTIAC ASSEMBLY CENTER	TOLUENE	106,000	0	0	0	0	0	91,000
OAKLAND	PONTIAC	GM NAVO PONTIAC ASSEMBLY CENTER	XYLENE (MIXED ISOMERS)	590,000	0	0	0	0	0	421,100
OAKLAND	PONTIAC	GM NAVO PONTIAC ASSEMBLY CENTER	ZINC COMPOUNDS	47	0	0	0	3,270	97	0
OAKLAND	PONTIAC	GM PONTIAC SITE OPERATIONS	LEAD COMPOUNDS	26	0	0	0	17	7	0
OAKLAND	PONTIAC	GM PONTIAC SITE OPERATIONS	MANGANESE	0	0	0	0	0	0	0
OAKLAND	PONTIAC	GM PONTIAC SITE OPERATIONS	SODIUM NITRITE	0	0	0	0	0	0	0
OAKLAND	PONTIAC	GM PONTIAC SITE OPERATIONS	ZINC COMPOUNDS	21	0	0	0	2,680	408	0
OAKLAND	ROCHESTER	PARKEDALE PHARMACEUTICALS	2-Chloro-1,1,1,2-tetrafluoroethane	16,187	0	0	0	0	0	0
OAKLAND	ROCHESTER	SUPERIOR MATERIALS PLANT 7	1,2,4-TRIMETHYLBENZENE	0	0	0	0	0	0	0
OAKLAND	ROCHESTER	SUPERIOR MATERIALS PLANT 7	CHROMIUM COMPOUNDS (EXCEPT	0	0	0	0	0	0	0
OAKLAND	ROCHESTER	SUPERIOR MATERIALS PLANT 7	CUMENE	0	0	0	0	0	0	0
OAKLAND	ROCHESTER	SUPERIOR MATERIALS PLANT 7	NITRATE COMPOUNDS	0	0	0	0	0	0	0
OAKLAND	ROCHESTER	SUPERIOR MATERIALS PLANT 7	XYLENE (MIXED ISOMERS)	0	0	0	0	0	0	0
OAKLAND	ROCHESTER HILL	EAGLE OTTAWA ROCHESTER HILLS	CHROMIUM COMPOUNDS (EXCEPT	10	0	0	0	260	9	0
OAKLAND	ROCHESTER HILL	EAGLE OTTAWA ROCHESTER HILLS	N-METHYL-2-PYRROLIDONE	30,357	0	0	0	130	6,354	1,124
OAKLAND	ROYAL OAK	MACLEAN VEHICLE SYSTEMS	Chromium	0	0	0	0	0	0	113,844
OAKLAND	ROYAL OAK	METALDYNE FORGING OPERATIONS	Chromium	0	0	0	0	0	46	2,242
OAKLAND	ROYAL OAK	METALDYNE FORGING OPERATIONS	Manganese	0	0	0	0	1	0	270,303
OAKLAND	ROYAL OAK	METALDYNE FORGING OPERATIONS	Nickel	0	0	0	0	5	19	264,126
OAKLAND	SOUTH LYON	MICHIGAN SEAMLESS TUBE LLC	CHROMIUM	108	20	0	0	5,116	0	0



2004 TOXIC CHEMICAL RELEASE INVENTORY
STATE OF MICHIGAN SUMMARY DATA - PART I

County	City	Facility	Chemical	(lbs/year)						
				Air	Water	Underground Injection	Land Release/ Disposal	Off-site Release/ Disposal	POTW	Off-site Waste Managed
OAKLAND	SOUTH LYON	MICHIGAN SEAMLESS TUBE LLC	MANGANESE	18	37	0	670	670	0	0
OAKLAND	SOUTH LYON	MICHIGAN SEAMLESS TUBE LLC	NICKEL	11	20	0	0	517	0	0
OAKLAND	SOUTH LYON	MICHIGAN SEAMLESS TUBE LLC	TETRACHLOROETHYLENE	0	0	0	0	0	0	2,975
OAKLAND	SOUTH LYON	MICHIGAN SEAMLESS TUBE LLC	ZINC COMPOUNDS	33	133	0	0	7,102	0	0
OAKLAND	SOUTH LYON	SUN STEEL TREATING INC	Barium Compounds	22	0	0	0	69,799	5	0
OAKLAND	SOUTHFIELD	UNITED PAINT & CHEMICAL CORP	Certain Glycol Ethers	1,762	0	0	0	0	0	811
OAKLAND	SOUTHFIELD	UNITED PAINT & CHEMICAL CORP	N-Methyl-2-pyrrolidone	866	0	0	0	0	0	440
OAKLAND	SOUTHFIELD	UNITED PAINT & CHEMICAL CORP	Zinc (fume or dust)	1	0	0	0	0	0	22
OAKLAND	SOUTHFIELD	X-CEL INDUSTRIES INC	XYLENE (MIXED ISOMERS)	13,200	0	0	0	0	0	41,000
OAKLAND	TROY	BEHR AMERICA INC.	Ethylene glycol	500	0	0	0	0	0	3,812
OAKLAND	TROY	CHOR INDUSTRIES, INC.	Nickel	0	0	0	0	0	0	0
OAKLAND	TROY	CHOR INDUSTRIES, INC.	Nitric acid	0	0	0	0	0	0	0
OAKLAND	TROY	DEBRON INDUSTRIAL ELECTRONICS, INC	LEAD	1	0	0	0	0	0	500
OAKLAND	TROY	KAMAX L.P.	Manganese	0	0	0	0	0	0	3,850
OAKLAND	TROY	KDS CONTROLS INC	Lead	16	0	0	0	0	0	0
OAKLAND	TROY	METALDYNE INC	Nickel	0	0	0	0	0	7	140
OAKLAND	TROY	SULZER METCO (US), TROY	Aluminum (fume or dust)	168	0	0	0	17,530	0	13,406
OAKLAND	TROY	SULZER METCO (US), TROY	Chromium Compounds (except for c	495	5	0	0	26	0	51,643
OAKLAND	TROY	SULZER METCO (US), TROY	Cobalt Compounds	345	5	0	0	0	5	4,728
OAKLAND	TROY	SULZER METCO (US), TROY	Copper Compounds	250	5	0	0	0	5	3,879
OAKLAND	TROY	SULZER METCO (US), TROY	Nickel Compounds	1,687	250	0	0	0	5	94,489
OAKLAND	WALLED LAKE	ARMALY SPONGE COMPANY DBA ARMA LY BRANDS	Toluene-2,4-diisocyanate	10	0	0	0	0	0	0
OAKLAND	WALLED LAKE	MATRIX SYSTEM AUTOMOTIVE FINISHES INC	n-Butyl alcohol	250	0	0	0	0	0	250
OAKLAND	WALLED LAKE	MATRIX SYSTEM AUTOMOTIVE FINISHES INC	Toluene	250	0	0	0	0	0	250
OAKLAND	WALLED LAKE	PRECISION COATINGS, INC.	Methanol	3,850	0	0	0	0	0	10,100
OAKLAND	WALLED LAKE	PRECISION COATINGS, INC.	Toluene	12,200	0	0	0	0	0	33,200
OAKLAND	WATERFORD	SPS TECHNOLOGIES WATERFORD CO.	Chromium	0	0	0	0	0	0	48,041
OAKLAND	WATERFORD	SPS TECHNOLOGIES WATERFORD CO.	Copper	0	0	0	0	0	0	4,118
OAKLAND	WATERFORD	SPS TECHNOLOGIES WATERFORD CO.	Manganese	0	0	0	0	0	0	34,315
OAKLAND	WATERFORD	SPS TECHNOLOGIES WATERFORD CO.	Nickel	0	0	0	0	0	0	34,315
OAKLAND	WATERFORD	TRANSIGN INC	XYLENE (MIXED ISOMERS)	0	0	0	0	0	0	0
OAKLAND	WIXOM	ATMOSPHERE HEAT TREATING, INC.	Nitric acid	0	0	0	0	0	0	0
OAKLAND	WIXOM	ATMOSPHERE HEAT TREATING, INC.	Sodium nitrite	3,600	0	0	0	0	0	0
OAKLAND	WIXOM	FORD MOTOR CO. WIXOM ASSEMBLY PLANT	1,2,4-TRIMETHYLBENZENE	13,370	0	0	0	0	0	4,273
OAKLAND	WIXOM	FORD MOTOR CO. WIXOM ASSEMBLY PLANT	BENZENE	26	0	0	0	0	0	47
OAKLAND	WIXOM	FORD MOTOR CO. WIXOM ASSEMBLY PLANT	BENZO(G,H,I)PERYLENE	0	0	0	0	0	0	0
OAKLAND	WIXOM	FORD MOTOR CO. WIXOM ASSEMBLY PLANT	CERTAIN GLYCOL ETHERS	33,000	0	0	0	0	4,200	25,627
OAKLAND	WIXOM	FORD MOTOR CO. WIXOM ASSEMBLY PLANT	COPPER	22	0	0	0	2,200	0	13,000
OAKLAND	WIXOM	FORD MOTOR CO. WIXOM ASSEMBLY PLANT	CYCLOHEXANE	1	0	0	0	0	0	16
OAKLAND	WIXOM	FORD MOTOR CO. WIXOM ASSEMBLY PLANT	ETHYLBENZENE	6,880	0	0	0	0	0	14,067
OAKLAND	WIXOM	FORD MOTOR CO. WIXOM ASSEMBLY PLANT	ETHYLENE GLYCOL	3	0	0	0	0	1,500	3,604
OAKLAND	WIXOM	FORD MOTOR CO. WIXOM ASSEMBLY PLANT	LEAD	0	0	0	0	0	0	0
OAKLAND	WIXOM	FORD MOTOR CO. WIXOM ASSEMBLY PLANT	MANGANESE COMPOUNDS	0	0	0	0	3,800	69	0
OAKLAND	WIXOM	FORD MOTOR CO. WIXOM ASSEMBLY PLANT	METHANOL	1,830	0	0	0	0	0	57
OAKLAND	WIXOM	FORD MOTOR CO. WIXOM ASSEMBLY PLANT	METHYL ISOBUTYL KETONE	19,092	0	0	0	0	0	51,058
OAKLAND	WIXOM	FORD MOTOR CO. WIXOM ASSEMBLY PLANT	N-BUTYL ALCOHOL	28,960	0	0	0	0	0	5,051
OAKLAND	WIXOM	FORD MOTOR CO. WIXOM ASSEMBLY PLANT	NICKEL COMPOUNDS	2	0	0	0	7,000	93	0
OAKLAND	WIXOM	FORD MOTOR CO. WIXOM ASSEMBLY PLANT	NITRATE COMPOUNDS	0	0	0	0	0	50,000	0
OAKLAND	WIXOM	FORD MOTOR CO. WIXOM ASSEMBLY PLANT	NITRIC ACID	0	0	0	0	0	0	0
OAKLAND	WIXOM	FORD MOTOR CO. WIXOM ASSEMBLY PLANT	POLYCYCLIC AROMATIC COMPOUN	0	0	0	0	0	0	0



2004 TOXIC CHEMICAL RELEASE INVENTORY
STATE OF MICHIGAN SUMMARY DATA - PART I

County	City	Facility	Chemical	(lbs/year)							
				Air	Water	Underground Injection	Land Release/ Disposal	Off-site Release/ Disposal	POTW	Off-site Waste Managed	
OAKLAND	WIXOM	FORD MOTOR CO. WIXOM ASSEMBLY PLANT	SODIUM NITRITE	0	0	0	0	0	0	0	0
OAKLAND	WIXOM	FORD MOTOR CO. WIXOM ASSEMBLY PLANT	TOLUENE	1,560	0	0	0	0	0	0	801
OAKLAND	WIXOM	FORD MOTOR CO. WIXOM ASSEMBLY PLANT	XYLENE (MIXED ISOMERS)	31,870	0	0	0	0	0	0	70,148
OAKLAND	WIXOM	FORD MOTOR CO. WIXOM ASSEMBLY PLANT	ZINC COMPOUNDS	29	0	0	0	11,150	100	290	0
OAKLAND	WIXOM	FOREST CITY TECHNOLOGIES - WIXOM	Toluene	5,372	0	0	0	0	0	0	977
OAKLAND	WIXOM	TIODIZE/MICHIGAN INC	Antimony Compounds	0	0	0	0	0	0	0	0
OAKLAND	WIXOM	TIODIZE/MICHIGAN INC	Certain Glycol Ethers	0	0	0	0	0	0	0	0
OAKLAND	WIXOM	TIODIZE/MICHIGAN INC	Ethylbenzene	0	0	0	0	0	0	0	0
OAKLAND	WIXOM	TIODIZE/MICHIGAN INC	Formaldehyde	0	0	0	0	0	0	0	0
OAKLAND	WIXOM	TIODIZE/MICHIGAN INC	Hydrochloric acid (1995 and after "A	0	0	0	0	0	0	0	0
OAKLAND	WIXOM	TIODIZE/MICHIGAN INC	Lead Compounds	1	0	0	0	1	0	0	0
OAKLAND	WIXOM	TIODIZE/MICHIGAN INC	Methanol	0	0	0	0	0	0	0	0
OAKLAND	WIXOM	TIODIZE/MICHIGAN INC	Methyl isobutyl ketone	0	0	0	0	0	0	0	0
OAKLAND	WIXOM	TIODIZE/MICHIGAN INC	n-Butyl alcohol	0	0	0	0	0	0	0	0
OAKLAND	WIXOM	TIODIZE/MICHIGAN INC	Nickel Compounds	0	0	0	0	0	0	0	0
OAKLAND	WIXOM	TIODIZE/MICHIGAN INC	Nitrate compounds	0	0	0	0	0	0	0	0
OAKLAND	WIXOM	TIODIZE/MICHIGAN INC	N-Methyl-2-pyrrolidone	0	0	0	0	0	0	0	0
OAKLAND	WIXOM	TIODIZE/MICHIGAN INC	Toluene	0	0	0	0	0	0	0	0
OAKLAND	WIXOM	TIODIZE/MICHIGAN INC	Xylene (mixed isomers)	0	0	0	0	0	0	0	0
OAKLAND	WIXOM	TIODIZE/MICHIGAN INC	Zinc Compounds	0	0	0	0	0	0	0	0
OCEANA	ROTHBURY	KURDZIEL IRON OF ROTHBURY	4,4'-Isopropylidenediphenol	1,450	0	0	0	0	0	0	0
OCEANA	ROTHBURY	KURDZIEL IRON OF ROTHBURY	Lead	1,384	0	0	0	168	0	0	0
OCEANA	ROTHBURY	KURDZIEL IRON OF ROTHBURY	Manganese	277	0	0	0	500	0	0	0
OCEANA	ROTHBURY	KURDZIEL IRON OF ROTHBURY	Styrene	3,310	0	0	0	0	0	0	54
OGEMAW	WEST BRANCH	TAYLOR BUILDING PRODUCTS INC	Chlorodifluoromethane	3,814	0	0	0	0	0	0	0
OGEMAW	WEST BRANCH	TAYLOR BUILDING PRODUCTS INC	Diisocyanates	0	0	0	0	0	0	0	0
OGEMAW	WEST BRANCH	VALENITE INC - DIE & WEAR / WALMET	Cobalt	53	0	0	0	75	13	9,670	0
OGEMAW	WEST BRANCH	VALENITE INC - DIE & WEAR / WALMET	Nickel	2	0	0	0	15	1	1,365	0
OGEMAW	WEST BRANCH	WOODSTOCK INC.	Arsenic	0	0	0	0	0	0	0	0
OGEMAW	WEST BRANCH	WOODSTOCK INC.	Chromium Compounds (except for c	0	0	0	0	0	0	0	0
ONTONAGON	ONTONAGON	STONE CONTAINER CORPORATION	Acetaldehyde	31,079	3,294	0	17	0	0	0	0
ONTONAGON	ONTONAGON	STONE CONTAINER CORPORATION	Ammonia	250	638	0	3,405	0	0	0	0
ONTONAGON	ONTONAGON	STONE CONTAINER CORPORATION	Chlorine	0	0	0	0	0	0	0	0
ONTONAGON	ONTONAGON	STONE CONTAINER CORPORATION	Hydrochloric acid (1995 and after "A	132,981	0	0	0	0	0	0	0
ONTONAGON	ONTONAGON	STONE CONTAINER CORPORATION	Lead Compounds	47	29	0	966	0	0	0	0
ONTONAGON	ONTONAGON	STONE CONTAINER CORPORATION	Manganese Compounds	28,591	596	0	5,975	0	0	0	0
ONTONAGON	ONTONAGON	STONE CONTAINER CORPORATION	Mercury Compounds	13	0	0	18	0	0	0	0
ONTONAGON	ONTONAGON	STONE CONTAINER CORPORATION	Methanol	143,983	28,036	0	749	0	0	0	0
ONTONAGON	ONTONAGON	STONE CONTAINER CORPORATION	Sulfuric acid - (1994 and after "Acid	72,430	0	0	0	0	0	0	0
ONTONAGON	WHITE PINE	WHITE PINE COPPER REFINERY INC	Arsenic Compounds	451	0	0	0	69,985	0	0	0
ONTONAGON	WHITE PINE	WHITE PINE COPPER REFINERY INC	Barium Compounds	291	0	0	0	13,711	74	0	0
ONTONAGON	WHITE PINE	WHITE PINE COPPER REFINERY INC	Copper Compounds	218	0	0	0	16,171	1	0	0
ONTONAGON	WHITE PINE	WHITE PINE COPPER REFINERY INC	Hydrochloric acid (1995 and after "A	23,550	0	0	0	0	0	0	0
ONTONAGON	WHITE PINE	WHITE PINE COPPER REFINERY INC	Lead Compounds	325	0	0	0	416	26	0	0
ONTONAGON	WHITE PINE	WHITE PINE COPPER REFINERY INC	Nickel Compounds	751	0	0	0	8,492	0	0	0
ONTONAGON	WHITE PINE	WHITE PINE COPPER REFINERY INC	Selenium Compounds	243	0	0	0	2,459	1	0	0
ONTONAGON	WHITE PINE	WHITE PINE COPPER REFINERY INC	Silver	0	0	0	0	6	0	0	0
ONTONAGON	WHITE PINE	WHITE PINE COPPER REFINERY INC	Sulfuric acid - (1994 and after "Acid	7,044	0	0	0	0	0	0	0
ONTONAGON	WHITE PINE	WHITE PINE COPPER REFINERY INC	Zinc Compounds	7,214	0	0	0	339,691	2	0	0
OSCEOLA	EVART	COLLINS & AIKMAN - EVART OPERATIONS	1,2,4-Trimethylbenzene	10,892	0	0	0	0	0	0	939



2004 TOXIC CHEMICAL RELEASE INVENTORY
STATE OF MICHIGAN SUMMARY DATA - PART I

County	City	Facility	Chemical	(lbs/year)							
				Air	Water	Underground Injection	Land Release/ Disposal	Off-site Release/ Disposal	POTW	Off-site Waste Managed	
OSCEOLA	EVART	COLLINS & AIKMAN - EVART OPERATIONS	Ethylbenzene	14,925	0	0	0	0	0	0	3,953
OSCEOLA	EVART	COLLINS & AIKMAN - EVART OPERATIONS	Methanol	5,117	0	0	0	0	0	0	29,832
OSCEOLA	EVART	COLLINS & AIKMAN - EVART OPERATIONS	n-Butyl alcohol	37,951	0	0	0	0	0	0	16,068
OSCEOLA	EVART	COLLINS & AIKMAN - EVART OPERATIONS	Toluene	2,705	0	0	0	0	0	0	4,661
OSCEOLA	EVART	COLLINS & AIKMAN - EVART OPERATIONS	Xylene (mixed isomers)	49,846	0	0	0	0	0	0	25,186
OSCEOLA	EVART	LIBERTY DAIRY COMPANY	Nitric acid	0	0	0	0	0	759	0	0
OSCEOLA	LEROY	ADVANCED FIBERMOLDING INC.	Styrene	40,854	0	0	0	0	0	0	0
OSCEOLA	REED CITY	GENERAL MILLS YOPLAIT COLOMBO DIV - REED CITY PLAN	Nitrate compounds	0	0	0	0	0	34,815	0	0
OSCEOLA	REED CITY	GENERAL MILLS YOPLAIT COLOMBO DIV - REED CITY PLAN	Nitric acid	0	0	0	0	0	0	0	0
OSCEOLA	REED CITY	KRAFTUBE INC	Copper	5	0	0	0	0	0	5	750
OSCEOLA	REED CITY	REED CITY TOOL & DIE	Styrene	10	0	0	0	0	0	0	0
OTSEGO	GAYLORD	COOPER STANDARD AUTOMOTIVE, INC	ZINC COMPOUNDS	5	0	0	0	13,000	0	0	0
OTSEGO	GAYLORD	GEORGIA-PACIFIC CORP. (GAYLORD PARTICLEBOARD PLA	Acetaldehyde	42,013	0	0	0	0	0	0	0
OTSEGO	GAYLORD	GEORGIA-PACIFIC CORP. (GAYLORD PARTICLEBOARD PLA	Ammonia	85,208	0	0	0	0	0	0	0
OTSEGO	GAYLORD	GEORGIA-PACIFIC CORP. (GAYLORD PARTICLEBOARD PLA	Formaldehyde	87,730	0	0	0	0	0	0	0
OTSEGO	GAYLORD	GEORGIA-PACIFIC CORP. (GAYLORD PARTICLEBOARD PLA	Lead Compounds	4	0	0	0	170	0	0	0
OTSEGO	GAYLORD	GEORGIA-PACIFIC CORP. (GAYLORD PARTICLEBOARD PLA	Methanol	241,225	0	0	0	0	0	0	0
OTSEGO	GAYLORD	REPTRON MANUFACTURING SERVICES	Lead	0	0	0	0	3	0	0	5,164
OTSEGO	VANDERBILT	H & H TUBE & MFG COMPANY	Copper	0	0	0	0	10	0	0	820,729
OTTAWA	ALLENDALE	LEPRINO FOODS COMPANY	Nitrate compounds	0	0	0	0	85	1,732	0	0
OTTAWA	ALLENDALE	LEPRINO FOODS COMPANY	Nitric acid	0	0	0	0	0	0	0	0
OTTAWA	COOPERSVILLE	DELPHI ENGINE AND CHASSIS SYSTEMS	Chromium	0	0	0	0	2,184	2	0	0
OTTAWA	COOPERSVILLE	SATURN ELECTRONICS & ENGINEERING	Lead	1	0	0	0	5	0	0	282
OTTAWA	FRUITPORT	ALCOA AUTOMOTIVE - MICHIGAN CASTING CENTER	Lead	4	0	0	0	0	0	0	10
OTTAWA	GRAND HAVEN	ASIMCO ASSEMBLED CAMSHAFTS, INC.	CHROMIUM	0	0	0	0	0	0	0	28,800
OTTAWA	GRAND HAVEN	ASIMCO ASSEMBLED CAMSHAFTS, INC.	NICKEL	0	0	0	0	0	0	0	8,200
OTTAWA	GRAND HAVEN	EAGLE OTTAWA GRAND HAVEN	Chromium Compounds (except for c	255	0	0	0	63,400	250	0	0
OTTAWA	GRAND HAVEN	EAGLE OTTAWA GRAND HAVEN	Formic acid	500	0	0	0	0	0	0	0
OTTAWA	GRAND HAVEN	EAGLE OTTAWA GRAND HAVEN	Manganese Compounds	10	0	0	0	73,050	1,400	0	0
OTTAWA	GRAND HAVEN	EAGLE OTTAWA GRAND HAVEN	Nitrate compounds	10	0	0	0	5	29,000	250	0
OTTAWA	GRAND HAVEN	GRAND HAVEN BOARD OF LIGHT AND POWER J.B. SIMS GE	Chlorine	1	0	0	0	0	0	0	0
OTTAWA	GRAND HAVEN	GRAND HAVEN BOARD OF LIGHT AND POWER J.B. SIMS GE	Hydrochloric acid (1995 and after "A	6,000	0	0	0	0	0	0	0
OTTAWA	GRAND HAVEN	GRAND HAVEN BOARD OF LIGHT AND POWER J.B. SIMS GE	Hydrogen fluoride	363	0	0	0	0	0	0	0
OTTAWA	GRAND HAVEN	GRAND HAVEN BOARD OF LIGHT AND POWER J.B. SIMS GE	Lead Compounds	66	0	0	0	108	0	0	0
OTTAWA	GRAND HAVEN	GRAND HAVEN BOARD OF LIGHT AND POWER J.B. SIMS GE	Mercury Compounds	13	0	0	0	27	0	0	10
OTTAWA	GRAND HAVEN	GRAND HAVEN BOARD OF LIGHT AND POWER J.B. SIMS GE	Sulfuric acid - (1994 and after "Acid	78,075	0	0	0	0	0	0	0
OTTAWA	GRAND HAVEN	MAGNA DONNELLY CORP	Ethylbenzene	7,800	0	0	0	0	0	0	7,800
OTTAWA	GRAND HAVEN	MAGNA DONNELLY CORP	Xylene (mixed isomers)	7,300	0	0	0	0	0	0	7,300
OTTAWA	GRAND HAVEN	POLYPLY COMPOSITES INC	Styrene	11,840	0	0	0	0	0	0	0
OTTAWA	GRAND HAVEN	SHAPE 1820	Sodium nitrite	0	0	0	0	0	0	0	0
OTTAWA	GRAND HAVEN	SHAPE 1820	Zinc Compounds	0	0	0	0	1,304	0	0	0
OTTAWA	HOLLAND	BBI ENTERPRISES	AMMONIA	25,000	0	0	0	0	0	0	0
OTTAWA	HOLLAND	BBI ENTERPRISES	PHENOL	11,300	0	0	0	19,400	0	0	0
OTTAWA	HOLLAND	BBI ENTERPRISES	ZINC COMPOUNDS	0	0	0	0	5,800	0	0	0
OTTAWA	HOLLAND	CDR PIGMENTS & DISPERSIONS	3,3'-DICHLOROBENZIDINE DIHYDRO	0	0	0	0	1	0	0	0
OTTAWA	HOLLAND	CDR PIGMENTS & DISPERSIONS	BARIUM COMPOUNDS	8	265	0	0	5,590	0	0	0
OTTAWA	HOLLAND	CDR PIGMENTS & DISPERSIONS	COPPER COMPOUNDS	0	0	0	0	0	0	0	0
OTTAWA	HOLLAND	CDR PIGMENTS & DISPERSIONS	ETHYLENE GLYCOL	0	0	0	0	0	0	0	0
OTTAWA	HOLLAND	CDR PIGMENTS & DISPERSIONS	NITRATE COMPOUNDS	3	18	0	0	113	0	0	0
OTTAWA	HOLLAND	CDR PIGMENTS & DISPERSIONS	SODIUM NITRITE	2	183	0	0	25	0	0	0



2004 TOXIC CHEMICAL RELEASE INVENTORY
STATE OF MICHIGAN SUMMARY DATA - PART I

County	City	Facility	Chemical	(lbs/year)							
				Air	Water	Underground Injection	Land Release/ Disposal	Off-site Release/ Disposal	POTW	Off-site Waste Managed	
OTTAWA	HOLLAND	EBW ELECTRONICS INC	LEAD	0	0	0	0	0	0	0	1,062
OTTAWA	HOLLAND	GENTEX CORP - FIRE PROTECTION DIVISION	Lead Compounds	0	0	0	0	8	0	0	148
OTTAWA	HOLLAND	HART & COOLEY, INC.	Certain Glycol Ethers	68,973	0	0	0	250	59,493	0	250
OTTAWA	HOLLAND	HOLLAND BPW, JAMES DE YOUNG GENERATION STATION	Barium Compounds	23,185	15	0	0	43,051	0	0	0
OTTAWA	HOLLAND	HOLLAND BPW, JAMES DE YOUNG GENERATION STATION	Hydrochloric acid (1995 and after "A	289,859	0	0	0	0	0	0	0
OTTAWA	HOLLAND	HOLLAND BPW, JAMES DE YOUNG GENERATION STATION	Hydrogen fluoride	35,082	0	0	0	0	0	0	0
OTTAWA	HOLLAND	HOLLAND BPW, JAMES DE YOUNG GENERATION STATION	Lead Compounds	64	115	0	0	432	0	0	0
OTTAWA	HOLLAND	HOLLAND BPW, JAMES DE YOUNG GENERATION STATION	Mercury	7	0	0	0	16	0	0	11
OTTAWA	HOLLAND	HOLLAND USA - OAC	LEAD	0	0	0	0	0	0	0	41
OTTAWA	HOLLAND	HOLLAND USA - OAC	NICKEL	0	0	0	0	0	0	0	17,092
OTTAWA	HOLLAND	HYDRO ALUMINUM HOLLAND MICHIGAN, INC.	LEAD	0	0	0	0	6	0	0	1,470
OTTAWA	HOLLAND	INVENSYS APPLIANCE CONTROLS	Lead	30	0	0	0	0	1	0	27,614
OTTAWA	HOLLAND	JOHNSON CONTROLS INTERIORS - LAKEWOOD/BEECHWOOD	Diisocyanates	0	0	0	0	0	0	0	0
OTTAWA	HOLLAND	KENOWA INDUSTRIES	Lead	60	0	0	0	0	0	0	1,832
OTTAWA	HOLLAND	MAGNA DONNELLY CORP - ENGINEERED GLASS HOLLAND	DIISOCYANATES	0	0	0	0	1,517	0	0	1,060
OTTAWA	HOLLAND	MAGNA DONNELLY CORP - ENGINEERED GLASS HOLLAND	LEAD COMPOUNDS	0	0	0	0	92	0	0	0
OTTAWA	HOLLAND	MAGNA DONNELLY CORP - HOLLAND MIRRORS 128N	Lead	0	0	0	0	215	0	0	0
OTTAWA	HOLLAND	MAGNA DONNELLY CORP - HOLLAND MIRRORS 128N	Xylene (mixed isomers)	10,302	0	0	0	0	0	0	500
OTTAWA	HOLLAND	MAHLE VALVE TRAIN, INC	Chromium	500	0	0	0	0	0	0	4,000
OTTAWA	HOLLAND	MAHLE VALVE TRAIN, INC	Copper	500	0	0	0	0	0	0	8,916
OTTAWA	HOLLAND	MAHLE VALVE TRAIN, INC	Manganese	500	0	0	0	0	0	0	415
OTTAWA	HOLLAND	MAHLE VALVE TRAIN, INC	Nickel	500	0	0	0	0	0	0	9,514
OTTAWA	HOLLAND	METAL FLOW CORPORATION	Chromium	0	0	0	0	1	6	0	507,634
OTTAWA	HOLLAND	METAL FLOW CORPORATION	Copper	0	0	0	0	22	4	0	10,257
OTTAWA	HOLLAND	METAL FLOW CORPORATION	Lead	0	0	0	0	0	0	0	0
OTTAWA	HOLLAND	METAL FLOW CORPORATION	Manganese	0	0	0	0	2	5	0	92,636
OTTAWA	HOLLAND	METAL FLOW CORPORATION	Nickel	0	0	0	0	7	4	0	196,317
OTTAWA	HOLLAND	PFIZER INC., PARKE-DAVIS DIVISION	Acetonitrile	565	0	8,961	0	0	0	0	382,085
OTTAWA	HOLLAND	PFIZER INC., PARKE-DAVIS DIVISION	Ammonia	79	0	0	0	0	0	0	6,762
OTTAWA	HOLLAND	PFIZER INC., PARKE-DAVIS DIVISION	Benzene	384	0	0	0	0	0	0	143,945
OTTAWA	HOLLAND	PFIZER INC., PARKE-DAVIS DIVISION	Cyanide Compounds	0	0	13,855	0	0	0	0	4,028
OTTAWA	HOLLAND	PFIZER INC., PARKE-DAVIS DIVISION	Dichloromethane	1,946	0	110	0	280	0	0	505,307
OTTAWA	HOLLAND	PFIZER INC., PARKE-DAVIS DIVISION	Hydrochloric acid (1995 and after "A	701	0	0	0	0	0	0	0
OTTAWA	HOLLAND	PFIZER INC., PARKE-DAVIS DIVISION	Methanol	14,975	49,586	1,287,202	0	359	0	0	17,838,275
OTTAWA	HOLLAND	PFIZER INC., PARKE-DAVIS DIVISION	Methyl tert-butyl ether	612	0	7,663	0	2	0	0	3,962,427
OTTAWA	HOLLAND	PFIZER INC., PARKE-DAVIS DIVISION	n-Hexane	3,689	0	0	0	2	0	0	2,333,131
OTTAWA	HOLLAND	PFIZER INC., PARKE-DAVIS DIVISION	Nickel	0	0	0	0	0	0	0	439,715
OTTAWA	HOLLAND	PFIZER INC., PARKE-DAVIS DIVISION	Phenytoin	0	0	0	0	15,981	0	0	17,372
OTTAWA	HOLLAND	PFIZER INC., PARKE-DAVIS DIVISION	Phosgene	2	0	0	0	0	0	0	0
OTTAWA	HOLLAND	PFIZER INC., PARKE-DAVIS DIVISION	Toluene	11,732	0	4,638	0	68	0	0	3,830,013
OTTAWA	HOLLAND	POWERQUEST BOATS, INC.	Styrene	4,330	0	0	0	0	0	0	0
OTTAWA	HOLLAND	REPCOLITE PAINTS INC.	Xylene (mixed isomers)	500	0	0	0	0	0	0	1,600
OTTAWA	HOLLAND	SPECIALTY HEAT TREAT OF HOLLAND, INC.	Methanol	2,503	0	0	0	0	0	0	0
OTTAWA	HOLLAND	U.S. FILTER/JWI	CHROMIUM	0	0	0	0	250	0	0	5,700
OTTAWA	SPRING LAKE	SUPREME MACHINED PRODUCTS	Lead	0	0	0	0	20	1	0	0
OTTAWA	SPRING LAKE	SUPREME MACHINED PRODUCTS	Manganese	0	0	0	0	0	0	0	0
OTTAWA	WEST OLIVE	CONSUMERS ENERGY - J H CAMPBELL GENERATING PLANT	Barium Compounds	3,353	0	0	1,464,875	0	0	0	0
OTTAWA	WEST OLIVE	CONSUMERS ENERGY - J H CAMPBELL GENERATING PLANT	Chromium Compounds (except for c	6,498	0	0	64,468	0	0	0	0
OTTAWA	WEST OLIVE	CONSUMERS ENERGY - J H CAMPBELL GENERATING PLANT	Cobalt Compounds	418	0	0	41,348	0	0	0	0
OTTAWA	WEST OLIVE	CONSUMERS ENERGY - J H CAMPBELL GENERATING PLANT	Copper Compounds	2,329	2,997	0	85,718	0	0	0	0



2004 TOXIC CHEMICAL RELEASE INVENTORY
STATE OF MICHIGAN SUMMARY DATA - PART I

County	City	Facility	Chemical	(lbs/year)						
				Air	Water	Underground Injection	Land Release/ Disposal	Off-site Release/ Disposal	POTW	Off-site Waste Managed
OTTAWA	WEST OLIVE	CONSUMERS ENERGY - J H CAMPBELL GENERATING PLANT	Hydrochloric acid (1995 and after "A	3,826,000	0	0	0	0	0	0
OTTAWA	WEST OLIVE	CONSUMERS ENERGY - J H CAMPBELL GENERATING PLANT	Hydrogen fluoride	317,000	0	0	0	0	0	0
OTTAWA	WEST OLIVE	CONSUMERS ENERGY - J H CAMPBELL GENERATING PLANT	Lead Compounds	112	0	0	33,004	0	0	0
OTTAWA	WEST OLIVE	CONSUMERS ENERGY - J H CAMPBELL GENERATING PLANT	Manganese Compounds	369	0	0	95,999	0	0	0
OTTAWA	WEST OLIVE	CONSUMERS ENERGY - J H CAMPBELL GENERATING PLANT	Mercury Compounds	381	0	0	237	0	0	0
OTTAWA	WEST OLIVE	CONSUMERS ENERGY - J H CAMPBELL GENERATING PLANT	Nickel Compounds	4,289	3	0	49,326	0	0	0
OTTAWA	WEST OLIVE	CONSUMERS ENERGY - J H CAMPBELL GENERATING PLANT	Polycyclic aromatic compounds	5	0	0	0	0	0	0
OTTAWA	WEST OLIVE	CONSUMERS ENERGY - J H CAMPBELL GENERATING PLANT	Sulfuric acid - (1994 and after "Acid	142,557	0	0	0	0	0	0
OTTAWA	WEST OLIVE	CONSUMERS ENERGY - J H CAMPBELL GENERATING PLANT	Vanadium Compounds	16,700	0	0	138,659	0	0	0
OTTAWA	WEST OLIVE	CONSUMERS ENERGY - J H CAMPBELL GENERATING PLANT	Zinc Compounds	661	0	0	67,883	0	0	0
OTTAWA	ZEELAND	CORLETT-TURNER COMPANY	Copper	0	0	0	0	0	0	12,000
OTTAWA	ZEELAND	GENTEX CORP - AUTOMOTIVE DIVISION	Acetonitrile	278	0	0	0	0	0	11,996
OTTAWA	ZEELAND	GENTEX CORP - AUTOMOTIVE DIVISION	Lead Compounds	13	0	0	0	389	0	45,608
OTTAWA	ZEELAND	GKN SINTER METALS ZEELAND	Copper	0	0	0	0	0	5	12,700
OTTAWA	ZEELAND	GKN SINTER METALS ZEELAND	Nickel	0	0	0	0	0	5	3,175
OTTAWA	ZEELAND	HERMAN MILLER, INC.	TOLUENE	5,200	0	0	0	500	0	750
OTTAWA	ZEELAND	HERMAN MILLER, INC.	XYLENE (MIXED ISOMERS)	4,400	0	0	0	500	0	250
OTTAWA	ZEELAND	HOWARD MILLER COMPANY	Diisocyanates	0	0	0	0	0	0	0
OTTAWA	ZEELAND	HOWARD MILLER COMPANY	Lead	1	0	0	0	65	0	0
OTTAWA	ZEELAND	MEAD JOHNSON & COMPANY	NITRATE COMPOUNDS	0	74,580	0	0	760	0	0
OTTAWA	ZEELAND	MEAD JOHNSON & COMPANY	NITRIC ACID	0	0	0	0	695	0	0
OTTAWA	ZEELAND	MEAD JOHNSON & COMPANY	TOLUENE	25,770	0	0	0	20,619	0	69,671
OTTAWA	ZEELAND	PLASCORE INC	Aluminum (fume or dust)	0	0	0	0	0	0	82,000
OTTAWA	ZEELAND	PLASCORE INC	Lead	0	0	0	0	0	0	0
OTTAWA	ZEELAND	RUTHERFORD CHEMICALS, LLC	2-Methoxyethanol	2,804	0	0	0	0	0	0
OTTAWA	ZEELAND	RUTHERFORD CHEMICALS, LLC	Acetonitrile	3,166	0	0	0	0	0	14,472
OTTAWA	ZEELAND	RUTHERFORD CHEMICALS, LLC	Aluminum (fume or dust)	0	0	0	0	0	0	0
OTTAWA	ZEELAND	RUTHERFORD CHEMICALS, LLC	Chlorobenzene	3,573	0	0	0	0	0	79,806
OTTAWA	ZEELAND	RUTHERFORD CHEMICALS, LLC	Chloromethane	0	0	0	0	0	0	0
OTTAWA	ZEELAND	RUTHERFORD CHEMICALS, LLC	Ethylene	8,944	0	0	0	0	0	0
OTTAWA	ZEELAND	RUTHERFORD CHEMICALS, LLC	Maleic anhydride	0	0	0	0	0	0	0
OTTAWA	ZEELAND	RUTHERFORD CHEMICALS, LLC	Methanol	641	0	0	0	0	0	146,045
OTTAWA	ZEELAND	RUTHERFORD CHEMICALS, LLC	Methyl isobutyl ketone	2,641	0	0	0	0	0	53,054
OTTAWA	ZEELAND	RUTHERFORD CHEMICALS, LLC	N,N-Dimethylaniline	0	0	0	0	0	0	0
OTTAWA	ZEELAND	RUTHERFORD CHEMICALS, LLC	Pyridine	33	0	0	0	0	0	55,166
OTTAWA	ZEELAND	RUTHERFORD CHEMICALS, LLC	Toluene	13,534	0	0	0	0	0	262,519
OTTAWA	ZEELAND	SARA LEE FOODS - ZEELAND	Ammonia	6,499	5	0	0	750	0	0
OTTAWA	ZEELAND	SARA LEE FOODS - ZEELAND	Nitrate compounds	0	25,967	0	0	10	0	0
OTTAWA	ZEELAND	SARA LEE FOODS - ZEELAND	Sodium nitrite	5	0	0	0	260	0	0
OTTAWA	ZEELAND	ZEELAND FARM SOYA	n-Hexane	92,621	0	0	0	0	18	0
SAGINAW	CARROLLTON	MICHIGAN SUGAR COMPANY CARROLLTON FACTORY	AMMONIA	5,700	73	0	0	0	0	0
SAGINAW	HEMLOCK	DOW CORNING CORP. HEALTHCARE INDUSTRIES MATERIAL	Xylene (mixed isomers)	726	0	0	0	127,072	0	0
SAGINAW	HEMLOCK	HEMLOCK SEMICONDUCTOR CORPORATION	Hydrochloric acid (1995 and after "A	1,136	0	0	0	0	0	0
SAGINAW	HEMLOCK	HEMLOCK SEMICONDUCTOR CORPORATION	Hydrogen fluoride	70	0	0	0	0	0	0
SAGINAW	HEMLOCK	HEMLOCK SEMICONDUCTOR CORPORATION	Nitrate compounds	0	0	0	0	0	0	142,148
SAGINAW	HEMLOCK	HEMLOCK SEMICONDUCTOR CORPORATION	Nitric acid	109	0	0	0	0	0	2
SAGINAW	REESE	AGRIUM U.S. INC.	AMMONIA	1,500	0	0	0	0	0	0
SAGINAW	REESE	AGRIUM U.S. INC.	COPPER COMPOUNDS	255	0	0	0	0	0	0
SAGINAW	REESE	AGRIUM U.S. INC.	MANGANESE COMPOUNDS	1,500	0	0	0	0	0	0
SAGINAW	REESE	AGRIUM U.S. INC.	SULFURIC ACID - (1994 AND AFTER	0	0	0	0	0	0	0



2004 TOXIC CHEMICAL RELEASE INVENTORY
STATE OF MICHIGAN SUMMARY DATA - PART I

County	City	Facility	Chemical	(lbs/year)							
				Air	Water	Underground Injection	Land Release/ Disposal	Off-site Release/ Disposal	POTW	Off-site Waste Managed	
SAGINAW	REESE	AGRIUM U.S. INC.	ZINC COMPOUNDS	1,500	0	0	0	0	0	0	0
SAGINAW	SAGINAW	ALCHEM ALUMINUM, INC.	LEAD	0	0	0	0	0	0	0	7
SAGINAW	SAGINAW	DELPHI SAGINAW STEERING SYSTEMS - HOLLAND ROAD	ANTIMONY	0	0	0	0	0	0	0	0
SAGINAW	SAGINAW	DELPHI SAGINAW STEERING SYSTEMS - HOLLAND ROAD	CERTAIN GLYCOL ETHERS	3,856	0	0	0	0	34,300	409	0
SAGINAW	SAGINAW	DELPHI SAGINAW STEERING SYSTEMS - HOLLAND ROAD	CHROMIUM	141	0	0	0	4,732	16	0	0
SAGINAW	SAGINAW	DELPHI SAGINAW STEERING SYSTEMS - HOLLAND ROAD	HYDROCHLORIC ACID (1995 AND AF	48,980	0	0	0	0	0	0	0
SAGINAW	SAGINAW	DELPHI SAGINAW STEERING SYSTEMS - HOLLAND ROAD	LEAD COMPOUNDS	542	0	0	0	205	5	312	0
SAGINAW	SAGINAW	DELPHI SAGINAW STEERING SYSTEMS - HOLLAND ROAD	MANGANESE	432	0	0	0	5,175	239	156	0
SAGINAW	SAGINAW	DELPHI SAGINAW STEERING SYSTEMS - HOLLAND ROAD	METHANOL	402	0	0	0	0	0	0	0
SAGINAW	SAGINAW	DELPHI SAGINAW STEERING SYSTEMS - HOLLAND ROAD	NICKEL	57	0	0	0	7,883	270	312	0
SAGINAW	SAGINAW	DELPHI SAGINAW STEERING SYSTEMS - HOLLAND ROAD	NITRATE COMPOUNDS	0	0	0	0	0	40,040	9,302	0
SAGINAW	SAGINAW	DELPHI SAGINAW STEERING SYSTEMS - HOLLAND ROAD	NITRIC ACID	5	0	0	0	0	0	6,090	0
SAGINAW	SAGINAW	DELPHI SAGINAW STEERING SYSTEMS - HOLLAND ROAD	SODIUM NITRITE	0	0	0	0	200	1,130	123	0
SAGINAW	SAGINAW	DELPHI SAGINAW STEERING SYSTEMS - HOLLAND ROAD	TOLUENE	2,605	0	0	0	0	0	1,465	0
SAGINAW	SAGINAW	DELPHI SAGINAW STEERING SYSTEMS - HOLLAND ROAD	TOLUENE DIISOCYANATE (MIXED IS	0	0	0	0	0	0	0	0
SAGINAW	SAGINAW	DELPHI SAGINAW STEERING SYSTEMS - HOLLAND ROAD	XYLENE (MIXED ISOMERS)	2,465	0	0	0	0	0	466	0
SAGINAW	SAGINAW	DELPHI SAGINAW STEERING SYSTEMS - HOLLAND ROAD	ZINC COMPOUNDS	52	0	0	0	146,920	645	623	0
SAGINAW	SAGINAW	EATON CORPORATION	Ammonia	236	0	0	0	0	0	0	0
SAGINAW	SAGINAW	EATON CORPORATION	Chromium	0	0	0	0	253	0	25,028	0
SAGINAW	SAGINAW	EATON CORPORATION	Lead	0	0	0	0	7	1	476	0
SAGINAW	SAGINAW	EATON CORPORATION	Manganese	0	0	0	0	157	0	85,698	0
SAGINAW	SAGINAW	GLASTENDER, INC.	Diisocyanates	0	0	0	0	0	0	0	0
SAGINAW	SAGINAW	GM POWERTRAIN - SAGINAW MALLEABLE IRON	CHROMIUM COMPOUNDS (EXCEPT	488	0	0	0	340	0	130	0
SAGINAW	SAGINAW	GM POWERTRAIN - SAGINAW MALLEABLE IRON	CUMENE HYDROPEROXIDE	570	0	0	0	400	0	0	0
SAGINAW	SAGINAW	GM POWERTRAIN - SAGINAW MALLEABLE IRON	DIISOCYANATES	0	0	0	0	0	0	0	0
SAGINAW	SAGINAW	GM POWERTRAIN - SAGINAW MALLEABLE IRON	LEAD COMPOUNDS	520	0	0	0	5,186	0	55	0
SAGINAW	SAGINAW	GM POWERTRAIN - SAGINAW MALLEABLE IRON	MANGANESE COMPOUNDS	1,940	0	0	0	9,211	0	1,200	0
SAGINAW	SAGINAW	GM POWERTRAIN - SAGINAW METAL CASTING OPERATIONS	BENZENE	15,280	0	0	100	0	0	0	0
SAGINAW	SAGINAW	GM POWERTRAIN - SAGINAW METAL CASTING OPERATIONS	CERTAIN GLYCOL ETHERS	5,200	0	0	0	0	0	23,900	0
SAGINAW	SAGINAW	GM POWERTRAIN - SAGINAW METAL CASTING OPERATIONS	CHROMIUM	55	0	0	2,300	270	0	0	0
SAGINAW	SAGINAW	GM POWERTRAIN - SAGINAW METAL CASTING OPERATIONS	COPPER COMPOUNDS	126	0	0	5,000	281	12	0	0
SAGINAW	SAGINAW	GM POWERTRAIN - SAGINAW METAL CASTING OPERATIONS	DIISOCYANATES	630	0	0	0	0	0	1,700	0
SAGINAW	SAGINAW	GM POWERTRAIN - SAGINAW METAL CASTING OPERATIONS	ETHYLBENZENE	14,400	0	0	0	0	0	0	0
SAGINAW	SAGINAW	GM POWERTRAIN - SAGINAW METAL CASTING OPERATIONS	LEAD COMPOUNDS	747	0	0	22,000	102	10	0	0
SAGINAW	SAGINAW	GM POWERTRAIN - SAGINAW METAL CASTING OPERATIONS	MANGANESE COMPOUNDS	1,710	0	0	76,000	2,800	320	0	0
SAGINAW	SAGINAW	GM POWERTRAIN - SAGINAW METAL CASTING OPERATIONS	NAPHTHALENE	4,470	0	0	200	17	0	0	0
SAGINAW	SAGINAW	GM POWERTRAIN - SAGINAW METAL CASTING OPERATIONS	NICKEL	34	0	0	700	81	3	0	0
SAGINAW	SAGINAW	GM POWERTRAIN - SAGINAW METAL CASTING OPERATIONS	N-METHYL-2-PYRROLIDONE	3,760	0	0	0	0	0	4,900	0
SAGINAW	SAGINAW	GM POWERTRAIN - SAGINAW METAL CASTING OPERATIONS	PHENOL	16,900	0	0	1,000	0	63	1,940	0
SAGINAW	SAGINAW	GM POWERTRAIN - SAGINAW METAL CASTING OPERATIONS	STYRENE	23,000	0	0	0	0	0	0	0
SAGINAW	SAGINAW	GM POWERTRAIN - SAGINAW METAL CASTING OPERATIONS	SULFURIC ACID - (1994 AND AFTER	800	0	0	0	1,500	0	50	0
SAGINAW	SAGINAW	GM POWERTRAIN - SAGINAW METAL CASTING OPERATIONS	TOLUENE	19,000	0	0	190	3	0	0	0
SAGINAW	SAGINAW	GM POWERTRAIN - SAGINAW METAL CASTING OPERATIONS	TRIETHYLAMINE	72,800	0	0	0	0	0	120	0
SAGINAW	SAGINAW	GM POWERTRAIN - SAGINAW METAL CASTING OPERATIONS	ZINC COMPOUNDS	1,227	0	0	60,000	650	68	0	0
SAGINAW	SAGINAW	SAFETY-KLEEN SYSTEMS (405901)	Ethylene glycol	58	0	0	0	0	0	1,803,442	0
SAGINAW	SAGINAW	SAFETY-KLEEN SYSTEMS (405901)	Lead	0	0	0	0	0	0	705	0
SAGINAW	SAGINAW	SAFETY-KLEEN SYSTEMS (405901)	Polycyclic aromatic compounds	0	0	0	0	0	0	1,770	0
SAGINAW	SAGINAW	SAGINAW CONTROL & ENGINEERING INC	Xylene (mixed isomers)	2,909	0	0	0	12,865	0	0	0
SAGINAW	ST CHARLES	LENDELL MANUFACTURING, INC.	DIISOCYANATES	0	0	0	0	0	0	0	0
SAGINAW	ST CHARLES	LENDELL MANUFACTURING, INC.	SILVER	0	0	0	0	0	0	0	0



2004 TOXIC CHEMICAL RELEASE INVENTORY
STATE OF MICHIGAN SUMMARY DATA - PART I

County	City	Facility	Chemical	(lbs/year)							
				Air	Water	Underground Injection	Land Release/ Disposal	Off-site Release/ Disposal	POTW	Off-site Waste Managed	
SAGINAW	ST CHARLES	LENDELL MANUFACTURING, INC.	TOLUENE DIISOCYANATE (MIXED IS	0	0	0	0	0	0	0	0
SANILAC	CROSWELL	MICHIGAN SUGAR COMPANY CROSWELL FACTORY	AMMONIA	8,000	139	0	0	0	66	0	0
SANILAC	CROSWELL	MICHIGAN SUGAR COMPANY CROSWELL FACTORY	HYDROCHLORIC ACID (1995 AND AF	25,600	0	0	0	0	0	0	0
SANILAC	CROSWELL	MICHIGAN SUGAR COMPANY CROSWELL FACTORY	LEAD COMPOUNDS	283	0	0	0	0	0	0	0
SANILAC	DECKERVILLE	DOTT MANUFACTURING CO.	1,2,4-Trimethylbenzene	3,704	0	0	0	0	0	0	764
SANILAC	DECKERVILLE	DOTT MANUFACTURING CO.	Toluene	24,696	0	0	0	0	0	0	3,820
SANILAC	DECKERVILLE	DOTT MANUFACTURING CO.	Xylene (mixed isomers)	12,348	0	0	0	0	0	0	2,546
SANILAC	MARLETTE	DGP INC.	STYRENE	32,507	0	0	0	390	0	0	0
SANILAC	SANDUSKY	NUMATICS INC	CHROMIUM	0	0	0	0	175	5	0	0
SANILAC	SANDUSKY	NUMATICS INC	COPPER	124	0	0	0	0	62	752	0
SANILAC	SANDUSKY	NUMATICS INC	DIISOCYANATES	0	0	0	0	0	0	0	0
SANILAC	SANDUSKY	NUMATICS INC	NITRIC ACID	412	0	0	0	0	8,960	0	0
SANILAC	SANDUSKY	TRELLEBORG YSH, INC SANDUSKY PLANT	Methyl isobutyl ketone	1,414	0	0	0	0	0	0	306
SANILAC	SANDUSKY	TRELLEBORG YSH, INC SANDUSKY PLANT	Toluene	16,321	0	0	0	0	0	0	421
SCHOOLCRA	MANISTIQUE	MANISTIQUE PAPERS INC	HYDROCHLORIC ACID (1995 AND AF	56,892	0	0	0	0	0	0	0
SCHOOLCRA	MANISTIQUE	MANISTIQUE PAPERS INC	LEAD	6	0	0	0	1,233	0	0	0
SHIAWASSEE	CORUNNA	HANSON BRICK - CORUNNA PLANT	Barium Compounds	0	0	0	0	0	0	0	0
SHIAWASSEE	CORUNNA	HANSON BRICK - CORUNNA PLANT	Hydrogen fluoride	4,360	0	0	0	0	0	0	0
SHIAWASSEE	CORUNNA	HANSON BRICK - CORUNNA PLANT	Manganese Compounds	0	0	0	0	0	0	0	0
SHIAWASSEE	OWOSSO	A. O. SMITH ELECTRICAL PRODUCTS CO.	Copper	48	0	0	0	0	0	0	6,216
SHIAWASSEE	OWOSSO	A. O. SMITH ELECTRICAL PRODUCTS CO.	Lead	0	0	0	0	0	0	0	55
SHIAWASSEE	OWOSSO	GKN SINTER METALS	COPPER	0	0	0	0	0	0	0	4,390
SHIAWASSEE	OWOSSO	MOTOR PRODUCTS - DIV OF ALLIED MOTION TECHNOLOGY	LEAD	2	0	0	0	0	0	0	27
SHIAWASSEE	OWOSSO	MRM INDUSTRIES, INC.	Styrene	0	0	0	0	0	0	0	0
SHIAWASSEE	OWOSSO	NERO PLASTICS INC	Styrene	40,100	0	0	0	0	0	0	861
SHIAWASSEE	OWOSSO	OWOSSO GRAPHIC ARTS, INC.	Copper	0	0	0	0	0	0	0	5,586
SHIAWASSEE	OWOSSO	OWOSSO GRAPHIC ARTS, INC.	Nitric acid	16,526	0	0	0	0	0	0	0
SHIAWASSEE	OWOSSO	OWOSSO GRAPHIC ARTS, INC.	Trichloroethylene	4,953	0	0	0	0	0	0	18,634
SHIAWASSEE	OWOSSO	SUNOCO OWOSSO TERMINAL	1,2,4-Trimethylbenzene	174	0	0	0	0	0	0	3,812
SHIAWASSEE	OWOSSO	SUNOCO OWOSSO TERMINAL	Benzene	666	1	0	0	0	0	0	1,392
SHIAWASSEE	OWOSSO	SUNOCO OWOSSO TERMINAL	Benzo(g,h,i)perylene	0	0	0	0	0	0	0	0
SHIAWASSEE	OWOSSO	SUNOCO OWOSSO TERMINAL	Cumene	20	0	0	0	0	0	0	120
SHIAWASSEE	OWOSSO	SUNOCO OWOSSO TERMINAL	Cyclohexane	73	0	0	0	0	0	0	357
SHIAWASSEE	OWOSSO	SUNOCO OWOSSO TERMINAL	Ethylbenzene	137	1	0	0	0	0	0	1,813
SHIAWASSEE	OWOSSO	SUNOCO OWOSSO TERMINAL	Naphthalene	31	0	0	0	0	0	0	696
SHIAWASSEE	OWOSSO	SUNOCO OWOSSO TERMINAL	n-Hexane	646	0	0	0	0	0	0	2,724
SHIAWASSEE	OWOSSO	SUNOCO OWOSSO TERMINAL	Polycyclic aromatic compounds	1	0	0	0	0	0	0	2
SHIAWASSEE	OWOSSO	SUNOCO OWOSSO TERMINAL	Toluene	864	2	0	0	0	0	0	10,233
SHIAWASSEE	OWOSSO	SUNOCO OWOSSO TERMINAL	Xylene (mixed isomers)	841	3	0	0	0	0	0	11,017
SHIAWASSEE	OWOSSO	TOLEDO COMMUTATOR COMPANY	Copper	250	0	0	0	0	0	0	0
SHIAWASSEE	OWOSSO	VAUNGARDE ACQUISITION LLC	XYLENE (MIXED ISOMERS)	18,364	0	0	0	0	0	0	10,070
ST CLAIR	ALGONAC	ALGONAC CAST PRODUCTS INC.	Copper Compounds	0	0	0	0	0	0	0	38,709
ST CLAIR	ALGONAC	ALGONAC CAST PRODUCTS INC.	Lead	0	0	0	0	0	0	0	1,141
ST CLAIR	ALGONAC	SUNSATON PRODUCTS INC	METHYL METHACRYLATE	982	0	0	0	0	0	0	0
ST CLAIR	ALGONAC	SUNSATON PRODUCTS INC	STYRENE	5,143	0	0	0	0	0	0	0
ST CLAIR	AVOCA	DETROIT EDISON CO. GREENWOOD ENERGY CENTER	Benzo(g,h,i)perylene	0	0	0	0	0	0	0	0
ST CLAIR	AVOCA	DETROIT EDISON CO. GREENWOOD ENERGY CENTER	Lead Compounds	29	0	0	89	0	0	0	0
ST CLAIR	AVOCA	DETROIT EDISON CO. GREENWOOD ENERGY CENTER	Polycyclic aromatic compounds	0	0	0	0	0	0	0	0
ST CLAIR	AVOCA	DETROIT EDISON CO. GREENWOOD ENERGY CENTER	Sulfuric acid - (1994 and after "Acid	45,005	0	0	0	0	0	0	0
ST CLAIR	CHINA TWP	DETROIT EDISON CO. BELLE RIVER POWER PLANT	Arsenic Compounds	28	120	0	4,905	0	0	0	0



2004 TOXIC CHEMICAL RELEASE INVENTORY
STATE OF MICHIGAN SUMMARY DATA - PART I

County	City	Facility	Chemical	(lbs/year)							
				Air	Water	Underground Injection	Land Release/Disposal	Off-site Release/Disposal	POTW	Off-site Waste Managed	
ST CLAIR	CHINA TWP	DETROIT EDISON CO. BELLE RIVER POWER PLANT	Barium Compounds	1,500	8,300	0	620,635	0	0	0	0
ST CLAIR	CHINA TWP	DETROIT EDISON CO. BELLE RIVER POWER PLANT	Benzo(g,h,i)perylene	0	0	0	0	1	0	0	0
ST CLAIR	CHINA TWP	DETROIT EDISON CO. BELLE RIVER POWER PLANT	Chromium Compounds (except for c	150	170	0	13,010	0	0	0	0
ST CLAIR	CHINA TWP	DETROIT EDISON CO. BELLE RIVER POWER PLANT	Cobalt Compounds	36	26	0	6,305	0	0	0	0
ST CLAIR	CHINA TWP	DETROIT EDISON CO. BELLE RIVER POWER PLANT	Copper Compounds	89	67	0	37,029	0	0	0	0
ST CLAIR	CHINA TWP	DETROIT EDISON CO. BELLE RIVER POWER PLANT	Hexachlorobenzene	8	0	0	0	0	0	0	0
ST CLAIR	CHINA TWP	DETROIT EDISON CO. BELLE RIVER POWER PLANT	Hydrochloric acid (1995 and after "A	160,005	0	0	0	0	0	0	0
ST CLAIR	CHINA TWP	DETROIT EDISON CO. BELLE RIVER POWER PLANT	Hydrogen fluoride	170,005	0	0	0	0	0	0	0
ST CLAIR	CHINA TWP	DETROIT EDISON CO. BELLE RIVER POWER PLANT	Lead Compounds	62	24	0	6,460	0	0	0	0
ST CLAIR	CHINA TWP	DETROIT EDISON CO. BELLE RIVER POWER PLANT	Manganese Compounds	360	470	0	48,049	0	0	0	0
ST CLAIR	CHINA TWP	DETROIT EDISON CO. BELLE RIVER POWER PLANT	Mercury Compounds	305	7	0	58	0	0	0	0
ST CLAIR	CHINA TWP	DETROIT EDISON CO. BELLE RIVER POWER PLANT	Nickel Compounds	120	89	0	6,404	0	0	0	0
ST CLAIR	CHINA TWP	DETROIT EDISON CO. BELLE RIVER POWER PLANT	Polycyclic aromatic compounds	6	0	0	51	120	0	0	0
ST CLAIR	CHINA TWP	DETROIT EDISON CO. BELLE RIVER POWER PLANT	Sulfuric acid - (1994 and after "Acid	23,005	0	0	0	0	0	0	0
ST CLAIR	CHINA TWP	DETROIT EDISON CO. BELLE RIVER POWER PLANT	Vanadium Compounds	220	5	0	110,130	0	0	0	0
ST CLAIR	CHINA TWP	DETROIT EDISON CO. BELLE RIVER POWER PLANT	Zinc Compounds	140	350	0	51,034	0	0	0	0
ST CLAIR	EAST CHINA TWP	DETROIT EDISON CO. ST. CLAIR POWER PLANT	Arsenic Compounds	230	60	0	17,000	0	0	0	0
ST CLAIR	EAST CHINA TWP	DETROIT EDISON CO. ST. CLAIR POWER PLANT	Barium Compounds	2,700	6,500	0	650,000	0	0	0	0
ST CLAIR	EAST CHINA TWP	DETROIT EDISON CO. ST. CLAIR POWER PLANT	Benzo(g,h,i)perylene	0	0	0	0	0	0	0	0
ST CLAIR	EAST CHINA TWP	DETROIT EDISON CO. ST. CLAIR POWER PLANT	Chromium Compounds (except for c	310	270	0	22,000	0	0	0	0
ST CLAIR	EAST CHINA TWP	DETROIT EDISON CO. ST. CLAIR POWER PLANT	Cobalt Compounds	80	15	0	9,600	0	0	0	0
ST CLAIR	EAST CHINA TWP	DETROIT EDISON CO. ST. CLAIR POWER PLANT	Copper Compounds	210	120	0	46,000	0	0	0	0
ST CLAIR	EAST CHINA TWP	DETROIT EDISON CO. ST. CLAIR POWER PLANT	Hexachlorobenzene	6	0	0	0	0	0	0	0
ST CLAIR	EAST CHINA TWP	DETROIT EDISON CO. ST. CLAIR POWER PLANT	Hydrochloric acid (1995 and after "A	520,005	0	0	0	0	0	0	0
ST CLAIR	EAST CHINA TWP	DETROIT EDISON CO. ST. CLAIR POWER PLANT	Hydrogen fluoride	140,005	0	0	0	0	0	0	0
ST CLAIR	EAST CHINA TWP	DETROIT EDISON CO. ST. CLAIR POWER PLANT	Lead Compounds	171	30	0	10,675	0	0	0	0
ST CLAIR	EAST CHINA TWP	DETROIT EDISON CO. ST. CLAIR POWER PLANT	Manganese Compounds	585	180	0	60,000	0	0	0	0
ST CLAIR	EAST CHINA TWP	DETROIT EDISON CO. ST. CLAIR POWER PLANT	Mercury Compounds	275	8	0	74	0	0	0	0
ST CLAIR	EAST CHINA TWP	DETROIT EDISON CO. ST. CLAIR POWER PLANT	Nickel Compounds	310	90	0	15,000	0	0	0	0
ST CLAIR	EAST CHINA TWP	DETROIT EDISON CO. ST. CLAIR POWER PLANT	Polychlorinated biphenyls	0	0	0	0	0	0	0	0
ST CLAIR	EAST CHINA TWP	DETROIT EDISON CO. ST. CLAIR POWER PLANT	Polycyclic aromatic compounds	4	0	0	13	0	0	0	0
ST CLAIR	EAST CHINA TWP	DETROIT EDISON CO. ST. CLAIR POWER PLANT	Sulfuric acid - (1994 and after "Acid	170,005	0	0	0	0	0	0	0
ST CLAIR	EAST CHINA TWP	DETROIT EDISON CO. ST. CLAIR POWER PLANT	Vanadium Compounds	400	150	0	100,000	0	0	0	0
ST CLAIR	EAST CHINA TWP	DETROIT EDISON CO. ST. CLAIR POWER PLANT	Zinc Compounds	310	120	0	64,000	2	0	0	0
ST CLAIR	MARYSVILLE	HUNTSMAN CORPORATION	Ethylene	16,600	0	0	0	0	0	0	0
ST CLAIR	MARYSVILLE	HUNTSMAN CORPORATION	n-Hexane	9,300	0	0	0	0	0	0	286,620
ST CLAIR	MARYSVILLE	HUNTSMAN CORPORATION	Propylene	41,400	0	0	0	0	0	0	0
ST CLAIR	MARYSVILLE	INTERTAPE POLYMER GROUP	Toluene	1,094,284	0	0	0	6,938	0	0	89,166
ST CLAIR	MARYSVILLE	INTERTAPE POLYMER GROUP	Vinyl acetate	12,015	0	0	0	438	0	0	5
ST CLAIR	MARYSVILLE	INTERTAPE POLYMER GROUP	Zinc Compounds	355	0	0	0	37,749	0	0	0
ST CLAIR	MARYSVILLE	MUELLER IMPACTS COMPANY	LEAD	0	0	0	0	0	0	0	103
ST CLAIR	MARYSVILLE	MUELLER IMPACTS COMPANY	NITRATE COMPOUNDS	19	0	0	0	0	54,433	0	0
ST CLAIR	MARYSVILLE	MUELLER IMPACTS COMPANY	NITRIC ACID	124	0	0	0	0	0	0	0
ST CLAIR	PORT HURON	ACHESON COLLOIDS COMPANY	Ammonia	12,797	5	0	0	36,400	77,628	0	198,675
ST CLAIR	PORT HURON	ACHESON COLLOIDS COMPANY	Certain Glycol Ethers	530	0	0	0	0	5	0	4,849
ST CLAIR	PORT HURON	ACHESON COLLOIDS COMPANY	Copper	118	5	0	0	5	5	0	218
ST CLAIR	PORT HURON	ACHESON COLLOIDS COMPANY	Lead Compounds	57	0	0	0	1,572	0	0	0
ST CLAIR	PORT HURON	ACHESON COLLOIDS COMPANY	Methyl isobutyl ketone	4,122	0	0	0	0	0	0	18,080
ST CLAIR	PORT HURON	ACHESON COLLOIDS COMPANY	n-Butyl alcohol	576	0	0	0	0	0	0	4,400
ST CLAIR	PORT HURON	ACHESON COLLOIDS COMPANY	Nickel	5	5	0	0	1,719	5	0	0



2004 TOXIC CHEMICAL RELEASE INVENTORY
STATE OF MICHIGAN SUMMARY DATA - PART I

County	City	Facility	Chemical	(lbs/year)						
				Air	Water	Underground Injection	Land Release/ Disposal	Off-site Release/ Disposal	POTW	Off-site Waste Managed
ST CLAIR	PORT HURON	ACHESON COLLOIDS COMPANY	Nitrate compounds	0	0	0	0	0	39,570	0
ST CLAIR	PORT HURON	ACHESON COLLOIDS COMPANY	N-Methyl-2-pyrrolidone	0	0	0	0	0	0	0
ST CLAIR	PORT HURON	ACHESON COLLOIDS COMPANY	Silver	80	5	0	0	100	5	4,280
ST CLAIR	PORT HURON	ACHESON COLLOIDS COMPANY	Silver Compounds	0	0	0	0	0	0	0
ST CLAIR	PORT HURON	ACHESON COLLOIDS COMPANY	Toluene	1,577	0	0	0	0	0	4,810
ST CLAIR	PORT HURON	AUTO ANODICS INC	NITRIC ACID	0	0	0	0	0	0	40,000
ST CLAIR	PORT HURON	DUNN PAPER, INC.	Lead	1	11	0	0	48	0	0
ST CLAIR	PORT HURON	E. B. EDDY PAPER INC	Copper Compounds	21	8	0	0	1,625	0	0
ST CLAIR	PORT HURON	E. B. EDDY PAPER INC	Hydrochloric acid (1995 and after "A	75,000	0	0	0	0	0	0
ST CLAIR	PORT HURON	E. B. EDDY PAPER INC	Lead Compounds	25	0	0	0	1,200	0	0
ST CLAIR	PORT HURON	E. B. EDDY PAPER INC	Mercury Compounds	8	0	0	0	6	0	0
ST CLAIR	PORT HURON	E. B. EDDY PAPER INC	Sulfuric acid - (1994 and after "Acid	32,000	0	0	0	0	0	0
ST CLAIR	PORT HURON	H.P. PELZER AUTOMOTIVE SYSTEMS, INC	DIISOCYANATES	0	0	0	0	0	0	0
ST CLAIR	PORT HURON	LEAR CORPORATION	Diisocyanates	57	0	0	0	7,040	0	0
ST CLAIR	PORT HURON	MUELLER BRASS COMPANY	COPPER COMPOUNDS	1,040	0	0	0	14,652	78	1,251,299
ST CLAIR	PORT HURON	MUELLER BRASS COMPANY	LEAD COMPOUNDS	473	0	0	0	3,273	20	101,809
ST CLAIR	PORT HURON	MUELLER BRASS COMPANY	MANGANESE COMPOUNDS	30	0	0	0	546	0	10,258
ST CLAIR	PORT HURON	MUELLER BRASS COMPANY	ZINC COMPOUNDS	10,877	0	0	0	63,217	381	2,308,424
ST CLAIR	PORT HURON	TAKATA PETRI INC	Diisocyanates	235	0	0	0	0	0	1,750
ST CLAIR	PORT HURON	TAKATA PETRI INC	Ethylene glycol	925	0	0	0	0	0	800
ST CLAIR	PORT HURON	WIRTZ MFG COMPANY INC - PLANT 1	LEAD COMPOUNDS	15	0	0	0	0	0	91,865
ST CLAIR	PORT HURON	WIRTZ MFG COMPANY INC - PLANT 2	LEAD COMPOUNDS	12	0	0	0	0	0	61,354
ST CLAIR	ST CLAIR	CARGILL SALT - ST CLAIR	Hydrochloric acid (1995 and after "A	121,375	0	0	0	0	0	0
ST CLAIR	ST CLAIR	CARGILL SALT - ST CLAIR	Lead Compounds	314	0	0	0	241	0	0
ST CLAIR	ST CLAIR	COLLINS & AIKMAN PRODUCTS CO.	DIISOCYANATES	0	0	0	0	0	0	0
ST JOSEPH	COLON	VANGUARD INDUSTRIES OF MI, INC	Chromium	0	0	0	0	0	0	3,672
ST JOSEPH	COLON	VANGUARD INDUSTRIES OF MI, INC	Cobalt	0	0	0	0	0	0	2,467
ST JOSEPH	COLON	VANGUARD INDUSTRIES OF MI, INC	Nickel	0	0	0	0	0	0	276
ST JOSEPH	CONSTANTINE	LUDLOW COATED PRODUCTS	BENZO(G,H,I)PERYLENE	0	0	0	0	1	0	0
ST JOSEPH	CONSTANTINE	LUDLOW COATED PRODUCTS	NAPHTHALENE	2	0	0	0	28	0	0
ST JOSEPH	CONSTANTINE	LUDLOW COATED PRODUCTS	POLYCYCLIC AROMATIC COMPOUN	0	0	0	0	69	0	0
ST JOSEPH	CONSTANTINE	OWENS-ILLINOIS CLOSURE INC.	Trichloroethylene	4,711	0	0	0	0	0	3,341
ST JOSEPH	STURGIS	OAK INTERNATIONAL, INC.	Certain Glycol Ethers	0	0	0	0	0	180	10
ST JOSEPH	STURGIS	OAK INTERNATIONAL, INC.	Polychlorinated alkanes	0	0	0	0	0	0	7,410
ST JOSEPH	STURGIS	STURGIS FOUNDRY CORP	Chromium Compounds (except for c	0	0	0	0	107	0	0
ST JOSEPH	STURGIS	STURGIS FOUNDRY CORP	Lead	2	0	0	0	583	0	0
ST JOSEPH	STURGIS	STURGIS FOUNDRY CORP	Manganese	62	0	0	0	22,936	0	0
ST JOSEPH	THREE RIVERS	AMERICAN AXLE & MANUFACTURING	Manganese	1	0	0	0	1,620	140	97,600
ST JOSEPH	THREE RIVERS	AMERICAN AXLE & MANUFACTURING	Methanol	496	0	0	0	0	0	0
ST JOSEPH	THREE RIVERS	AMERICAN AXLE & MANUFACTURING	Nickel	0	0	0	0	1,130	6	93,880
ST JOSEPH	THREE RIVERS	ARMSTRONG INTERNATIONAL INC	Chromium	4	0	0	0	0	0	52,839
ST JOSEPH	THREE RIVERS	ARMSTRONG INTERNATIONAL INC	Copper	0	0	0	0	0	0	20,507
ST JOSEPH	THREE RIVERS	ARMSTRONG INTERNATIONAL INC	Lead Compounds	0	0	0	0	0	0	1,000
ST JOSEPH	THREE RIVERS	ARMSTRONG INTERNATIONAL INC	Manganese	4	0	0	0	0	0	8,893
ST JOSEPH	THREE RIVERS	ARMSTRONG INTERNATIONAL INC	Nickel	1	0	0	0	0	0	27,740
ST JOSEPH	THREE RIVERS	DAY INTERNATIONAL, INC	Dibutyl phthalate	0	0	0	0	0	0	0
ST JOSEPH	THREE RIVERS	DAY INTERNATIONAL, INC	Toluene	242,798	0	0	0	0	76	5,328
ST JOSEPH	THREE RIVERS	EATON POWERTRAIN & MIRROR CONTROLS DIV.	Copper	0	0	0	0	0	0	123,259
ST JOSEPH	THREE RIVERS	EATON POWERTRAIN & MIRROR CONTROLS DIV.	Lead	1	0	0	0	0	0	201
ST JOSEPH	THREE RIVERS	KADANT JOHNSON INC	COPPER	0	0	0	0	5	0	14,913



2004 TOXIC CHEMICAL RELEASE INVENTORY
STATE OF MICHIGAN SUMMARY DATA - PART I

County	City	Facility	Chemical	(lbs/year)						
				Air	Water	Underground Injection	Land Release/ Disposal	Off-site Release/ Disposal	POTW	Off-site Waste Managed
ST JOSEPH	THREE RIVERS	LASCO BATHWARE INC	Styrene	668,880	0	0	0	0	0	2,481
ST JOSEPH	THREE RIVERS	METAL TECHNOLOGIES, INC. THREE RIVERS GRAY IRON	Lead	140	0	0	0	57	0	0
ST JOSEPH	THREE RIVERS	METAL TECHNOLOGIES, INC. THREE RIVERS GRAY IRON	Manganese	88	0	0	0	130,961	0	0
ST JOSEPH	WHITE PIGEON	LELAND ENGINEERING	CERTAIN GLYCOL ETHERS	34,440	0	0	0	446	0	0
ST JOSEPH	WHITE PIGEON	LELAND ENGINEERING	LEAD	0	0	0	0	0	0	47
ST JOSEPH	WHITE PIGEON	LELAND ENGINEERING	PROPYLENE	204	0	0	0	0	0	39
ST JOSEPH	WHITE PIGEON	LELAND ENGINEERING	SEC-BUTYL ALCOHOL	20,873	0	0	0	295	0	0
ST JOSEPH	WHITE PIGEON	UNIVERSAL FOREST PRODUCTS EASTERN DIV, INC	Phenol	0	0	0	0	0	0	0
ST JOSEPH	WHITE PIGEON	WHITE PIGEON PAPER COMPANY	Benzo(g,h,i)perylene	0	0	0	0	0	0	0
ST JOSEPH	WHITE PIGEON	WHITE PIGEON PAPER COMPANY	LEAD	26	0	0	0	164	0	0
ST JOSEPH	WHITE PIGEON	WHITE PIGEON PAPER COMPANY	Naphthalene	793	0	0	0	0	0	0
ST JOSEPH	WHITE PIGEON	WHITE PIGEON PAPER COMPANY	Polycyclic aromatic compounds	0	0	0	0	0	0	0
TUSCOLA	CARO	MICHIGAN ETHANOL	ACETALDEHYDE	1,200	0	0	0	0	0	0
TUSCOLA	CARO	MICHIGAN ETHANOL	AMMONIA	5,350	0	0	0	0	0	0
TUSCOLA	CARO	MICHIGAN ETHANOL	BENZENE	262	0	0	0	0	0	0
TUSCOLA	CARO	MICHIGAN ETHANOL	CYCLOHEXANE	0	0	0	0	0	0	0
TUSCOLA	CARO	MICHIGAN ETHANOL	N-HEXANE	3,189	0	0	0	0	0	0
TUSCOLA	CARO	MICHIGAN ETHANOL	TOLUENE	0	0	0	0	0	0	0
TUSCOLA	CARO	MICHIGAN ETHANOL	XYLENE (MIXED ISOMERS)	0	0	0	0	0	0	0
TUSCOLA	CARO	MICHIGAN ETHANOL	ZINC COMPOUNDS	1	0	0	0	0	0	0
TUSCOLA	CARO	MICHIGAN SUGAR COMPANY CARO FACTORY	AMMONIA	4,000	800	0	0	0	0	0
TUSCOLA	CARO	MICHIGAN SUGAR COMPANY CARO FACTORY	LEAD COMPOUNDS	268	0	0	0	0	0	0
TUSCOLA	VASSAR	ASTECH INC	CHROMIUM	0	0	0	0	2,066	0	0
TUSCOLA	VASSAR	ASTECH INC	MANGANESE	0	0	0	0	1,076	0	0
TUSCOLA	VASSAR	ASTECH INC	NICKEL	0	0	0	0	370	0	0
TUSCOLA	VASSAR	GREDE FOUNDRIES INC - VASSAR FOUNDRY	4,4'-Isopropylidenediphenol	1,359	0	0	0	4,605	0	0
TUSCOLA	VASSAR	GREDE FOUNDRIES INC - VASSAR FOUNDRY	Antimony	34	0	0	0	881	0	0
TUSCOLA	VASSAR	GREDE FOUNDRIES INC - VASSAR FOUNDRY	Chromium	1,556	0	0	0	40,132	0	0
TUSCOLA	VASSAR	GREDE FOUNDRIES INC - VASSAR FOUNDRY	Copper	247	0	0	0	6,371	0	0
TUSCOLA	VASSAR	GREDE FOUNDRIES INC - VASSAR FOUNDRY	Lead	1,266	0	0	0	16,436	0	0
TUSCOLA	VASSAR	GREDE FOUNDRIES INC - VASSAR FOUNDRY	Manganese	50	0	0	0	7,630	0	0
TUSCOLA	VASSAR	GREDE FOUNDRIES INC - VASSAR FOUNDRY	Nickel	1,216	0	0	0	31,362	0	0
TUSCOLA	VASSAR	GREDE FOUNDRIES INC - VASSAR FOUNDRY	Phenol	64,573	0	0	0	3,744	0	0
TUSCOLA	VASSAR	GREDE FOUNDRIES INC - VASSAR FOUNDRY	Zinc Compounds	35	0	0	0	900	0	0
VAN BUREN	DECATUR	SPECIAL-LITE, INC.	Diisocyanates	0	0	0	0	0	0	0
VAN BUREN	GOBLES	ALLOY STEEL TREATING COMPANY INC	AMMONIA	55,898	0	0	0	0	0	0
VAN BUREN	MATTAWAN	DEGUSSA CONSTRUCTION CHEMICALS OPERATION	1,2,4-Trimethylbenzene	959	0	0	0	50	0	833
VAN BUREN	MATTAWAN	DEGUSSA CONSTRUCTION CHEMICALS OPERATION	Cumene	0	0	0	0	0	0	0
VAN BUREN	MATTAWAN	DEGUSSA CONSTRUCTION CHEMICALS OPERATION	Diisocyanates	0	0	0	0	742	0	1,857
VAN BUREN	MATTAWAN	DEGUSSA CONSTRUCTION CHEMICALS OPERATION	Ethylbenzene	1,177	0	0	0	11	0	297
VAN BUREN	MATTAWAN	DEGUSSA CONSTRUCTION CHEMICALS OPERATION	n-Hexane	1,037	0	0	0	4	0	0
VAN BUREN	MATTAWAN	DEGUSSA CONSTRUCTION CHEMICALS OPERATION	Toluene	443	0	0	0	2	0	21,455
VAN BUREN	MATTAWAN	DEGUSSA CONSTRUCTION CHEMICALS OPERATION	Xylene (mixed isomers)	4,637	0	0	0	45	0	809
VAN BUREN	MATTAWAN	DEGUSSA CONSTRUCTION CHEMICALS OPERATION	Zinc Compounds	3	0	0	0	733	0	0
VAN BUREN	PAW PAW	KNOUSE FOODS CO-OP INC PAW PAW PLANT	AMMONIA	0	0	0	0	0	0	0
VAN BUREN	PAW PAW	KNOUSE FOODS CO-OP INC PAW PAW PLANT	CHLORINE	0	0	0	0	0	0	0
VAN BUREN	PAW PAW	ST. JULIAN WINE COMPANY	AMMONIA	255	0	0	0	0	0	0
VAN BUREN	SOUTH HAVEN	DSM PHARMA CHEMICALS - SOUTH HAVEN, INC.	2,6-Xylidide	1	0	0	0	0	0	35,455
VAN BUREN	SOUTH HAVEN	DSM PHARMA CHEMICALS - SOUTH HAVEN, INC.	Acetonitrile	280	0	0	0	0	9	231,892
VAN BUREN	SOUTH HAVEN	DSM PHARMA CHEMICALS - SOUTH HAVEN, INC.	Hydroquinone	0	0	0	0	0	0	20,460



2004 TOXIC CHEMICAL RELEASE INVENTORY
STATE OF MICHIGAN SUMMARY DATA - PART I

County	City	Facility	Chemical	(lbs/year)						
				Air	Water	Underground Injection	Land Release/ Disposal	Off-site Release/ Disposal	POTW	Off-site Waste Managed
VAN BUREN	SOUTH HAVEN	DSM PHARMA CHEMICALS - SOUTH HAVEN, INC.	Methanol	3,560	0	0	0	0	72	1,477,195
VAN BUREN	SOUTH HAVEN	DSM PHARMA CHEMICALS - SOUTH HAVEN, INC.	N,N-Dimethylformamide	0	0	0	0	0	2	21,082
VAN BUREN	SOUTH HAVEN	DSM PHARMA CHEMICALS - SOUTH HAVEN, INC.	n-Butyl alcohol	460	0	0	0	0	1	164,999
VAN BUREN	SOUTH HAVEN	DSM PHARMA CHEMICALS - SOUTH HAVEN, INC.	Pyridine	0	0	0	0	0	0	31,515
VAN BUREN	SOUTH HAVEN	DSM PHARMA CHEMICALS - SOUTH HAVEN, INC.	Toluene	4,400	0	0	0	0	0	1,606,992
VAN BUREN	SOUTH HAVEN	DSM PHARMA CHEMICALS - SOUTH HAVEN, INC.	Triethylamine	0	0	0	0	0	0	0
VAN BUREN	SOUTH HAVEN	DSM PHARMA CHEMICALS - SOUTH HAVEN, INC.	Xylene (mixed isomers)	161	0	0	0	0	0	238,843
WASHTENAW	ANN ARBOR	GELMAN SCIENCES INC.	1,1-Dichloro-1-fluoroethane	17,223	0	0	0	0	0	2,500
WASHTENAW	ANN ARBOR	THETFORD CORPORATION	Formaldehyde	305	0	0	0	0	0	7,800
WASHTENAW	ANN ARBOR	THETFORD CORPORATION	Methanol	105	0	0	0	0	0	2,300
WASHTENAW	ANN ARBOR	US EPA NATIONAL VEHICLE & FUEL EMISSIONS LABORATO	TOLUENE	0	0	0	0	0	0	0
WASHTENAW	ANN ARBOR	US EPA NATIONAL VEHICLE & FUEL EMISSIONS LABORATO	XYLENE (MIXED ISOMERS)	0	0	0	0	0	0	0
WASHTENAW	CHELSEA	ABRASIVE FINISHING INC	Manganese Compounds	5	0	0	0	5,381	0	0
WASHTENAW	CHELSEA	CHELSEA MILLING COMPANY	Chlorine	0	0	0	0	0	0	0
WASHTENAW	DEXTER	ASTRO CAP MANUFACTURING, INC.	Styrene	32,381	13	0	0	0	0	935
WASHTENAW	DEXTER	DAPCO INDUSTRIES	Ammonia	36,591	0	0	0	0	0	0
WASHTENAW	DEXTER	DAPCO INDUSTRIES	Dichloromethane	15,803	0	0	0	0	0	13,585
WASHTENAW	DEXTER	DEXTER FASTENER TECHNOLOGIES, INC	Chromium	0	0	0	0	0	0	2,125
WASHTENAW	DEXTER	PHOTO SYSTEMS INC	Certain Glycol Ethers	0	0	0	0	0	0	0
WASHTENAW	DEXTER	PHOTO SYSTEMS INC	Hydroquinone	0	0	0	0	0	0	0
WASHTENAW	SALINE	VISTEON CORP - SALINE PLANT	Antimony Compounds	0	0	0	0	140	0	0
WASHTENAW	SALINE	VISTEON CORP - SALINE PLANT	Certain Glycol Ethers	4,225	0	0	0	0	0	128
WASHTENAW	SALINE	VISTEON CORP - SALINE PLANT	Chromium Compounds (except for c	0	0	0	0	205	0	0
WASHTENAW	SALINE	VISTEON CORP - SALINE PLANT	Diisocyanates	6	0	0	0	0	0	62
WASHTENAW	YPSILANTI	GM POWERTRAIN - YPSILANTI TRANSMISSION	COPPER	71	7	0	0	8,924	28	0
WASHTENAW	YPSILANTI	GM POWERTRAIN - YPSILANTI TRANSMISSION	LEAD	2	4	0	0	1,527	34	0
WASHTENAW	YPSILANTI	GM POWERTRAIN - YPSILANTI TRANSMISSION	MANGANESE	20	53	0	0	13,906	93	0
WASHTENAW	YPSILANTI	GM POWERTRAIN - YPSILANTI TRANSMISSION	NICKEL	6	7	0	0	532	37	0
WASHTENAW	YPSILANTI	GM POWERTRAIN - YPSILANTI TRANSMISSION	NITRATE COMPOUNDS	0	0	0	0	0	13,000	0
WASHTENAW	YPSILANTI	GM POWERTRAIN - YPSILANTI TRANSMISSION	ZINC COMPOUNDS	26	72	0	0	3,217	140	0
WASHTENAW	YPSILANTI	MARSH PLATING CORP.	COPPER COMPOUNDS	41	0	0	0	3,063	128	0
WASHTENAW	YPSILANTI	MARSH PLATING CORP.	CYANIDE COMPOUNDS	13	0	0	0	0	0	0
WASHTENAW	YPSILANTI	MARSH PLATING CORP.	ZINC COMPOUNDS	91	0	0	0	26,949	1,418	0
WASHTENAW	YPSILANTI	VISTEON CORP - RAWSONVILLE PLANT	CHROMIUM	0	0	0	0	0	28	21,000
WASHTENAW	YPSILANTI	VISTEON CORP - RAWSONVILLE PLANT	COPPER	560	0	0	0	62	6	410,000
WASHTENAW	YPSILANTI	VISTEON CORP - RAWSONVILLE PLANT	LEAD	15	0	0	0	5	28	3,330
WASHTENAW	YPSILANTI	VISTEON CORP - YPSILANTI PLANT	Copper	0	0	0	0	481	3	150,000
WASHTENAW	YPSILANTI	VISTEON CORP - YPSILANTI PLANT	Lead	0	0	0	0	15	8	1
WASHTENAW	YPSILANTI	VISTEON CORP - YPSILANTI PLANT	Styrene	8,840	0	0	0	0	0	2,500
WAYNE	BELLEVILLE	LEAD LAKE INC.	Lead	0	0	0	0	5	0	0
WAYNE	BELLEVILLE	MICHIGAN DISPOSAL WASTE TREATMENT PLANT	Antimony Compounds	0	0	0	7,681	3,236	0	0
WAYNE	BELLEVILLE	MICHIGAN DISPOSAL WASTE TREATMENT PLANT	Arsenic Compounds	2	0	0	11,831	27,750	0	0
WAYNE	BELLEVILLE	MICHIGAN DISPOSAL WASTE TREATMENT PLANT	Barium Compounds	1	0	0	12,740	25,311	0	1
WAYNE	BELLEVILLE	MICHIGAN DISPOSAL WASTE TREATMENT PLANT	Benzo(g,h,i)perylene	0	0	0	18	6	0	0
WAYNE	BELLEVILLE	MICHIGAN DISPOSAL WASTE TREATMENT PLANT	Certain Glycol Ethers	0	0	0	0	67,371	0	133
WAYNE	BELLEVILLE	MICHIGAN DISPOSAL WASTE TREATMENT PLANT	Chromium Compounds (except for c	3	0	0	56,693	32,047	0	0
WAYNE	BELLEVILLE	MICHIGAN DISPOSAL WASTE TREATMENT PLANT	Cobalt Compounds	1	0	0	133	19,628	0	0
WAYNE	BELLEVILLE	MICHIGAN DISPOSAL WASTE TREATMENT PLANT	Copper Compounds	2	0	0	25,361	18,306	0	3
WAYNE	BELLEVILLE	MICHIGAN DISPOSAL WASTE TREATMENT PLANT	Ethylene glycol	876	0	0	722	368,798	0	881
WAYNE	BELLEVILLE	MICHIGAN DISPOSAL WASTE TREATMENT PLANT	Hexachlorobenzene	0	0	0	0	84	0	0



2004 TOXIC CHEMICAL RELEASE INVENTORY
STATE OF MICHIGAN SUMMARY DATA - PART I

County	City	Facility	Chemical	(lbs/year)						
				Air	Water	Underground Injection	Land Release/Disposal	Off-site Release/Disposal	POTW	Off-site Waste Managed
WAYNE	BELLEVILLE	MICHIGAN DISPOSAL WASTE TREATMENT PLANT	Lead Compounds	2	0	0	25,078	29,396	0	4
WAYNE	BELLEVILLE	MICHIGAN DISPOSAL WASTE TREATMENT PLANT	Manganese Compounds	0	0	0	1,847	11,413	0	0
WAYNE	BELLEVILLE	MICHIGAN DISPOSAL WASTE TREATMENT PLANT	Mercury	0	0	0	24	76	0	0
WAYNE	BELLEVILLE	MICHIGAN DISPOSAL WASTE TREATMENT PLANT	Nickel Compounds	3	0	0	55,696	11,762	0	0
WAYNE	BELLEVILLE	MICHIGAN DISPOSAL WASTE TREATMENT PLANT	N-Methyl-2-pyrrolidone	15	0	0	6	16,016	0	0
WAYNE	BELLEVILLE	MICHIGAN DISPOSAL WASTE TREATMENT PLANT	Polychlorinated biphenyls	0	0	0	8	0	0	0
WAYNE	BELLEVILLE	MICHIGAN DISPOSAL WASTE TREATMENT PLANT	Polycyclic aromatic compounds	0	0	0	5,121	388	0	0
WAYNE	BELLEVILLE	MICHIGAN DISPOSAL WASTE TREATMENT PLANT	Sulfuric acid - (1994 and after "Acid	0	0	0	0	11,999	0	0
WAYNE	BELLEVILLE	MICHIGAN DISPOSAL WASTE TREATMENT PLANT	Tetrachloroethylene	5	0	0	1,588	15,036	0	0
WAYNE	BELLEVILLE	MICHIGAN DISPOSAL WASTE TREATMENT PLANT	Toluene	0	0	0	561	6,070	0	0
WAYNE	BELLEVILLE	MICHIGAN DISPOSAL WASTE TREATMENT PLANT	Xylene (mixed isomers)	0	0	0	1,069	10,442	0	0
WAYNE	BELLEVILLE	MICHIGAN DISPOSAL WASTE TREATMENT PLANT	Zinc Compounds	5	0	0	118,746	254,016	0	2
WAYNE	BELLEVILLE	WAYNE DISPOSAL, INC.	Antimony Compounds	0	0	0	36	0	0	0
WAYNE	BELLEVILLE	WAYNE DISPOSAL, INC.	Arsenic Compounds	0	0	0	366	0	30	0
WAYNE	BELLEVILLE	WAYNE DISPOSAL, INC.	Asbestos (friable)	0	0	0	38,339	0	0	0
WAYNE	BELLEVILLE	WAYNE DISPOSAL, INC.	Barium Compounds	0	0	0	1,358	0	0	0
WAYNE	BELLEVILLE	WAYNE DISPOSAL, INC.	Benzo(g,h,i)perylene	0	0	0	10	0	0	0
WAYNE	BELLEVILLE	WAYNE DISPOSAL, INC.	Chromium Compounds (except for c	0	0	0	70	0	8	0
WAYNE	BELLEVILLE	WAYNE DISPOSAL, INC.	Copper Compounds	0	0	0	4,798	0	6	0
WAYNE	BELLEVILLE	WAYNE DISPOSAL, INC.	Lead Compounds	0	0	0	1,900	0	0	0
WAYNE	BELLEVILLE	WAYNE DISPOSAL, INC.	Mercury Compounds	0	0	0	3	0	0	0
WAYNE	BELLEVILLE	WAYNE DISPOSAL, INC.	Nickel Compounds	0	0	0	1,142	0	55	0
WAYNE	BELLEVILLE	WAYNE DISPOSAL, INC.	Polychlorinated biphenyls	0	0	0	14,970	0	0	0
WAYNE	BELLEVILLE	WAYNE DISPOSAL, INC.	Polycyclic aromatic compounds	0	0	0	199	0	0	0
WAYNE	BELLEVILLE	WAYNE DISPOSAL, INC.	Tetrachloroethylene	0	0	0	299	0	0	0
WAYNE	BELLEVILLE	WAYNE DISPOSAL, INC.	Toluene	0	0	0	3,968	0	1	13
WAYNE	BELLEVILLE	WAYNE DISPOSAL, INC.	Xylene (mixed isomers)	0	0	0	5,526	0	2	21
WAYNE	BELLEVILLE	WAYNE DISPOSAL, INC.	Zinc Compounds	0	0	0	10,320	0	41	0
WAYNE	CANTON	BARON DRAWN STEEL CORPORATION	Lead	0	0	0	0	0	0	1,826
WAYNE	CANTON	BARON DRAWN STEEL CORPORATION	Lead	0	0	0	0	0	0	573
WAYNE	CANTON	BARON DRAWN STEEL CORPORATION	Manganese	0	0	0	0	0	0	10,957
WAYNE	CANTON	BARON DRAWN STEEL CORPORATION	Manganese	0	0	0	0	0	0	3,421
WAYNE	CANTON	CHROMATECH INC	Ethylene glycol	0	0	0	0	0	5	0
WAYNE	CANTON	LINDE GAS LLC	PROPYLENE	0	0	0	0	0	0	0
WAYNE	DEARBORN	DOUBLE EAGLE STEEL COATING CO.	Hydrochloric acid (1995 and after "A	5,895	0	0	0	0	0	0
WAYNE	DEARBORN	DOUBLE EAGLE STEEL COATING CO.	Lead	0	0	0	0	0	0	1,063
WAYNE	DEARBORN	DOUBLE EAGLE STEEL COATING CO.	Zinc (fume or dust)	0	0	0	0	0	0	48,285
WAYNE	DEARBORN	DOUBLE EAGLE STEEL COATING CO.	Zinc Compounds	0	1,658	0	0	5,514	0	3,501,320
WAYNE	DEARBORN	FORD MOTOR CO. DEARBORN ASSEMBLY PLANT	1,2,4-TRIMETHYLBENZENE	18,280	0	0	0	0	0	5,587
WAYNE	DEARBORN	FORD MOTOR CO. DEARBORN ASSEMBLY PLANT	BENZENE	20	0	0	0	0	0	36
WAYNE	DEARBORN	FORD MOTOR CO. DEARBORN ASSEMBLY PLANT	BENZO(G,H,I)PERYLENE	0	0	0	0	0	0	0
WAYNE	DEARBORN	FORD MOTOR CO. DEARBORN ASSEMBLY PLANT	CERTAIN GLYCOL ETHERS	100,000	0	0	0	0	3,900	48,410
WAYNE	DEARBORN	FORD MOTOR CO. DEARBORN ASSEMBLY PLANT	CHROMIUM	1	0	0	0	0	0	0
WAYNE	DEARBORN	FORD MOTOR CO. DEARBORN ASSEMBLY PLANT	COPPER	231	0	0	0	15	1	22,000
WAYNE	DEARBORN	FORD MOTOR CO. DEARBORN ASSEMBLY PLANT	ETHYLBENZENE	1,109	0	0	0	0	0	7,305
WAYNE	DEARBORN	FORD MOTOR CO. DEARBORN ASSEMBLY PLANT	ETHYLENE GLYCOL	0	0	0	0	0	2,800	3,600
WAYNE	DEARBORN	FORD MOTOR CO. DEARBORN ASSEMBLY PLANT	LEAD	0	0	0	0	0	0	0
WAYNE	DEARBORN	FORD MOTOR CO. DEARBORN ASSEMBLY PLANT	MANGANESE COMPOUNDS	34	0	0	0	4,200	98	0
WAYNE	DEARBORN	FORD MOTOR CO. DEARBORN ASSEMBLY PLANT	MERCURY	0	0	0	0	0	0	0
WAYNE	DEARBORN	FORD MOTOR CO. DEARBORN ASSEMBLY PLANT	METHANOL	1,400	0	0	0	11	0	0



2004 TOXIC CHEMICAL RELEASE INVENTORY
STATE OF MICHIGAN SUMMARY DATA - PART I

County	City	Facility	Chemical	(lbs/year)						
				Air	Water	Underground Injection	Land Release/ Disposal	Off-site Release/ Disposal	POTW	Off-site Waste Managed
WAYNE	DEARBORN	FORD MOTOR CO. DEARBORN ASSEMBLY PLANT	METHYL ISOBUTYL KETONE	3,618	0	0	0	0	0	21,100
WAYNE	DEARBORN	FORD MOTOR CO. DEARBORN ASSEMBLY PLANT	N-BUTYL ALCOHOL	46,750	0	0	0	0	0	12,830
WAYNE	DEARBORN	FORD MOTOR CO. DEARBORN ASSEMBLY PLANT	N-HEXANE	1,500	0	0	0	0	0	219
WAYNE	DEARBORN	FORD MOTOR CO. DEARBORN ASSEMBLY PLANT	NICKEL COMPOUNDS	9	0	0	0	8,700	500	0
WAYNE	DEARBORN	FORD MOTOR CO. DEARBORN ASSEMBLY PLANT	NITRATE COMPOUNDS	890	0	0	0	0	160,000	0
WAYNE	DEARBORN	FORD MOTOR CO. DEARBORN ASSEMBLY PLANT	NITRIC ACID	37	0	0	0	0	0	0
WAYNE	DEARBORN	FORD MOTOR CO. DEARBORN ASSEMBLY PLANT	N-METHYL-2-PYRROLIDONE	10,170	0	0	0	0	0	2,563
WAYNE	DEARBORN	FORD MOTOR CO. DEARBORN ASSEMBLY PLANT	POLYCYCLIC AROMATIC COMPOUN	0	0	0	0	0	0	0
WAYNE	DEARBORN	FORD MOTOR CO. DEARBORN ASSEMBLY PLANT	SODIUM NITRITE	0	0	0	0	0	140	0
WAYNE	DEARBORN	FORD MOTOR CO. DEARBORN ASSEMBLY PLANT	TOLUENE	3,700	0	0	0	0	0	830
WAYNE	DEARBORN	FORD MOTOR CO. DEARBORN ASSEMBLY PLANT	XYLENE (MIXED ISOMERS)	5,642	0	0	0	0	0	38,249
WAYNE	DEARBORN	FORD MOTOR CO. DEARBORN ASSEMBLY PLANT	ZINC COMPOUNDS	63	0	0	0	13,110	310	0
WAYNE	DEARBORN	FORD MOTOR CO. DEARBORN ENGINE PLANT	1,2,4-TRIMETHYLBENZENE	79	0	0	0	0	0	0
WAYNE	DEARBORN	FORD MOTOR CO. DEARBORN ENGINE PLANT	CERTAIN GLYCOL ETHERS	56	0	0	0	1	0	1
WAYNE	DEARBORN	FORD MOTOR CO. DEARBORN ENGINE PLANT	CHROMIUM	0	0	0	0	116	3	323
WAYNE	DEARBORN	FORD MOTOR CO. DEARBORN ENGINE PLANT	COPPER	0	0	0	0	29	10	10,716
WAYNE	DEARBORN	FORD MOTOR CO. DEARBORN ENGINE PLANT	ETHYLBENZENE	41	0	0	0	0	0	0
WAYNE	DEARBORN	FORD MOTOR CO. DEARBORN ENGINE PLANT	ETHYLENE GLYCOL	0	0	0	0	0	489	0
WAYNE	DEARBORN	FORD MOTOR CO. DEARBORN ENGINE PLANT	LEAD	0	0	0	0	22	7	11
WAYNE	DEARBORN	FORD MOTOR CO. DEARBORN ENGINE PLANT	MANGANESE COMPOUNDS	0	0	0	0	18	6	2,450
WAYNE	DEARBORN	FORD MOTOR CO. DEARBORN ENGINE PLANT	MERCURY	0	0	0	0	0	0	25
WAYNE	DEARBORN	FORD MOTOR CO. DEARBORN ENGINE PLANT	METHANOL	1	0	0	0	0	0	0
WAYNE	DEARBORN	FORD MOTOR CO. DEARBORN ENGINE PLANT	METHYL ISOBUTYL KETONE	1	0	0	0	0	0	0
WAYNE	DEARBORN	FORD MOTOR CO. DEARBORN ENGINE PLANT	N-BUTYL ALCOHOL	26	0	0	0	0	0	1
WAYNE	DEARBORN	FORD MOTOR CO. DEARBORN ENGINE PLANT	N-HEXANE	13	0	0	0	0	0	0
WAYNE	DEARBORN	FORD MOTOR CO. DEARBORN ENGINE PLANT	NICKEL	16	0	0	0	16	5	6,362
WAYNE	DEARBORN	FORD MOTOR CO. DEARBORN ENGINE PLANT	NITRATE COMPOUNDS	0	0	0	0	0	389	2
WAYNE	DEARBORN	FORD MOTOR CO. DEARBORN ENGINE PLANT	N-METHYL-2-PYRROLIDONE	20	0	0	0	0	0	37
WAYNE	DEARBORN	FORD MOTOR CO. DEARBORN ENGINE PLANT	SODIUM NITRITE	0	0	0	0	6	72	0
WAYNE	DEARBORN	FORD MOTOR CO. DEARBORN ENGINE PLANT	TOLUENE	38	0	0	0	0	0	0
WAYNE	DEARBORN	FORD MOTOR CO. DEARBORN ENGINE PLANT	XYLENE (MIXED ISOMERS)	224	0	0	0	0	0	0
WAYNE	DEARBORN	FORD MOTOR CO. DEARBORN ENGINE PLANT	ZINC COMPOUNDS	0	0	0	0	135	52	0
WAYNE	DEARBORN	FORD MOTOR CO. DEARBORN FRAME PLANT	CERTAIN GLYCOL ETHERS	62	0	0	0	0	0	0
WAYNE	DEARBORN	FORD MOTOR CO. DEARBORN FRAME PLANT	COPPER	0	0	0	0	12	0	0
WAYNE	DEARBORN	FORD MOTOR CO. DEARBORN FRAME PLANT	LEAD	0	0	0	0	0	0	0
WAYNE	DEARBORN	FORD MOTOR CO. DEARBORN FRAME PLANT	MANGANESE COMPOUNDS	290	0	0	0	37	4	0
WAYNE	DEARBORN	FORD MOTOR CO. DEARBORN FRAME PLANT	MERCURY	0	0	0	0	0	0	0
WAYNE	DEARBORN	FORD MOTOR CO. DEARBORN FRAME PLANT	N-HEXANE	440	0	0	0	0	0	0
WAYNE	DEARBORN	FORD MOTOR CO. DEARBORN FRAME PLANT	NICKEL COMPOUNDS	0	0	0	0	500	55	0
WAYNE	DEARBORN	FORD MOTOR CO. DEARBORN FRAME PLANT	NITRATE COMPOUNDS	0	0	0	0	0	22,000	0
WAYNE	DEARBORN	FORD MOTOR CO. DEARBORN FRAME PLANT	NITRIC ACID	0	0	0	0	0	0	0
WAYNE	DEARBORN	FORD MOTOR CO. DEARBORN FRAME PLANT	SODIUM NITRITE	0	0	0	0	0	0	0
WAYNE	DEARBORN	FORD MOTOR CO. DEARBORN FRAME PLANT	ZINC COMPOUNDS	7	0	0	0	592	66	18
WAYNE	DEARBORN	FORD MOTOR CO. DEARBORN STAMPING PLANT	CHROMIUM	0	0	0	0	30	0	0
WAYNE	DEARBORN	FORD MOTOR CO. DEARBORN STAMPING PLANT	COPPER	1	0	0	0	0	0	11,000
WAYNE	DEARBORN	FORD MOTOR CO. DEARBORN STAMPING PLANT	LEAD	0	0	0	0	0	0	0
WAYNE	DEARBORN	FORD MOTOR CO. DEARBORN STAMPING PLANT	MANGANESE	2	0	0	0	2	0	0
WAYNE	DEARBORN	FORD MOTOR CO. DEARBORN STAMPING PLANT	MERCURY	0	0	0	0	0	0	0
WAYNE	DEARBORN	FORD MOTOR CO. DEARBORN STAMPING PLANT	N-HEXANE	32	0	0	0	0	0	0
WAYNE	DEARBORN	FORD MOTOR CO. DEARBORN STAMPING PLANT	NICKEL	0	0	0	0	8	0	0



2004 TOXIC CHEMICAL RELEASE INVENTORY
STATE OF MICHIGAN SUMMARY DATA - PART I

County	City	Facility	Chemical	(lbs/year)						
				Air	Water	Underground Injection	Land Release/ Disposal	Off-site Release/ Disposal	POTW	Off-site Waste Managed
WAYNE	DEARBORN	FORD MOTOR CO. DEARBORN STAMPING PLANT	ZINC COMPOUNDS	60	0	0	0	72	0	0
WAYNE	DEARBORN	FORD MOTOR CO. DEARBORN TOOL & DIE PLANT	CERTAIN GLYCOL ETHERS	1	0	0	0	0	0	0
WAYNE	DEARBORN	FORD MOTOR CO. DEARBORN TOOL & DIE PLANT	CHROMIUM	1	0	0	0	2	0	630
WAYNE	DEARBORN	FORD MOTOR CO. DEARBORN TOOL & DIE PLANT	ETHYLBENZENE	0	0	0	0	0	0	0
WAYNE	DEARBORN	FORD MOTOR CO. DEARBORN TOOL & DIE PLANT	LEAD	0	0	0	0	0	0	54
WAYNE	DEARBORN	FORD MOTOR CO. DEARBORN TOOL & DIE PLANT	MANGANESE	0	0	0	0	1	0	390
WAYNE	DEARBORN	FORD MOTOR CO. DEARBORN TOOL & DIE PLANT	MERCURY	0	0	0	0	0	0	0
WAYNE	DEARBORN	FORD MOTOR CO. DEARBORN TOOL & DIE PLANT	METHANOL	30	0	0	0	0	0	0
WAYNE	DEARBORN	FORD MOTOR CO. DEARBORN TOOL & DIE PLANT	METHYL ISOBUTYL KETONE	16	0	0	0	0	0	0
WAYNE	DEARBORN	FORD MOTOR CO. DEARBORN TOOL & DIE PLANT	N-BUTYL ALCOHOL	1	0	0	0	0	0	0
WAYNE	DEARBORN	FORD MOTOR CO. DEARBORN TOOL & DIE PLANT	N-HEXANE	0	0	0	0	0	0	0
WAYNE	DEARBORN	FORD MOTOR CO. DEARBORN TOOL & DIE PLANT	NICKEL	1	0	0	0	6	0	2,000
WAYNE	DEARBORN	FORD MOTOR CO. DEARBORN TOOL & DIE PLANT	TOLUENE	5	0	0	0	0	0	0
WAYNE	DEARBORN	FORD MOTOR CO. DEARBORN TOOL & DIE PLANT	XYLENE (MIXED ISOMERS)	5	0	0	0	0	0	0
WAYNE	DEARBORN	FORD MOTOR CO. DEARBORN TOOL & DIE PLANT	ZINC COMPOUNDS	0	0	0	0	0	0	0
WAYNE	DEARBORN	FORD MOTOR CO. ROUGE POWER & UTILITIES OPS.	LEAD	0	0	0	0	0	0	0
WAYNE	DEARBORN	FORD MOTOR CO. ROUGE POWER & UTILITIES OPS.	MERCURY	0	0	0	0	0	0	0
WAYNE	DEARBORN	FORD MOTOR CO. ROUGE POWER & UTILITIES OPS.	N-HEXANE	2	0	0	0	0	0	0
WAYNE	DEARBORN	FORD MOTOR CO. ROUGE POWER & UTILITIES OPS.	ZINC COMPOUNDS	0	0	0	0	0	0	0
WAYNE	DEARBORN	SEVERSTAL NORTH AMERICA, INC	Aluminum (fume or dust)	0	0	0	0	0	0	0
WAYNE	DEARBORN	SEVERSTAL NORTH AMERICA, INC	Beryllium Compounds	0	0	0	0	948	0	0
WAYNE	DEARBORN	SEVERSTAL NORTH AMERICA, INC	Chromium Compounds (except for c	51	0	0	0	11,994	0	23,068
WAYNE	DEARBORN	SEVERSTAL NORTH AMERICA, INC	Copper Compounds	94	1,156	0	0	18,828	0	17,348
WAYNE	DEARBORN	SEVERSTAL NORTH AMERICA, INC	Hydrochloric acid (1995 and after "A	33,117	0	0	0	0	0	0
WAYNE	DEARBORN	SEVERSTAL NORTH AMERICA, INC	Lead Compounds	292	270	0	0	141,275	0	3,618
WAYNE	DEARBORN	SEVERSTAL NORTH AMERICA, INC	Manganese Compounds	8,088	0	0	0	1,771,383	0	2,161,515
WAYNE	DEARBORN	SEVERSTAL NORTH AMERICA, INC	Mercury Compounds	112	0	0	0	4	0	0
WAYNE	DEARBORN	SEVERSTAL NORTH AMERICA, INC	Nickel Compounds	23	0	0	0	9,425	0	9,203
WAYNE	DEARBORN	SEVERSTAL NORTH AMERICA, INC	Sodium nitrite	0	0	0	0	0	0	54,280
WAYNE	DEARBORN	SEVERSTAL NORTH AMERICA, INC	Zinc Compounds	25,563	3,075	0	0	6,431,103	0	215,894
WAYNE	DETROIT	3M COMPANY DETROIT	1,2,4-Trimethylbenzene	2,670	0	0	0	0	0	10,300
WAYNE	DETROIT	3M COMPANY DETROIT	Formaldehyde	1,080	0	0	0	0	13	1,600
WAYNE	DETROIT	3M COMPANY DETROIT	Phenol	2,200	0	0	0	0	50	4,600
WAYNE	DETROIT	AJAX METAL PROCESSING, INC.	CHROMIUM COMPOUNDS (EXCEPT	0	0	0	0	13,689	27	0
WAYNE	DETROIT	AJAX METAL PROCESSING, INC.	HYDROCHLORIC ACID (1995 AND AF	258	0	0	0	0	0	0
WAYNE	DETROIT	AJAX METAL PROCESSING, INC.	NITRATE COMPOUNDS	0	0	0	0	0	45,048	0
WAYNE	DETROIT	AJAX METAL PROCESSING, INC.	NITRIC ACID	250	0	0	0	0	0	0
WAYNE	DETROIT	AJAX METAL PROCESSING, INC.	SULFURIC ACID - (1994 AND AFTER	18	0	0	0	0	0	0
WAYNE	DETROIT	AJAX METAL PROCESSING, INC.	TOLUENE	25,846	0	0	0	0	0	0
WAYNE	DETROIT	AJAX METAL PROCESSING, INC.	ZINC COMPOUNDS	0	0	0	0	77,572	352	0
WAYNE	DETROIT	ALCO-NVC INC.	1,2,4-TRIMETHYLBENZENE	1,250	0	0	0	0	0	0
WAYNE	DETROIT	ALCO-NVC INC.	XYLENE (MIXED ISOMERS)	380	0	0	0	0	0	0
WAYNE	DETROIT	ALDOA COMPANY	AMMONIA	0	0	0	0	0	0	0
WAYNE	DETROIT	ALDOA COMPANY	ANTIMONY COMPOUNDS	0	0	0	0	0	0	0
WAYNE	DETROIT	ALDOA COMPANY	CADMIUM COMPOUNDS	0	0	0	0	0	0	0
WAYNE	DETROIT	ALDOA COMPANY	CHROMIUM COMPOUNDS (EXCEPT	0	0	0	0	0	0	0
WAYNE	DETROIT	ALDOA COMPANY	EPICHLOROHYDRIN	0	0	0	0	0	0	0
WAYNE	DETROIT	ALDOA COMPANY	FORMALDEHYDE	0	0	0	0	0	0	0
WAYNE	DETROIT	ALDOA COMPANY	FORMIC ACID	0	0	0	0	0	0	0
WAYNE	DETROIT	ALDOA COMPANY	HYDROCHLORIC ACID (1995 AND AF	0	0	0	0	0	0	0



2004 TOXIC CHEMICAL RELEASE INVENTORY
STATE OF MICHIGAN SUMMARY DATA - PART I

County	City	Facility	Chemical	(lbs/year)							
				Air	Water	Underground Injection	Land Release/ Disposal	Off-site Release/ Disposal	POTW	Off-site Waste Managed	
WAYNE	DETROIT	ALDOA COMPANY	HYDROGEN FLUORIDE	0	0	0	0	0	0	0	0
WAYNE	DETROIT	ALDOA COMPANY	NITRIC ACID	0	0	0	0	0	0	0	0
WAYNE	DETROIT	ALDOA COMPANY	SULFURIC ACID - (1994 AND AFTER	0	0	0	0	0	0	0	0
WAYNE	DETROIT	ALDOA COMPANY	THIOUREA	0	0	0	0	0	0	0	0
WAYNE	DETROIT	ALDOA COMPANY	ZINC COMPOUNDS	0	0	0	0	0	0	0	0
WAYNE	DETROIT	AMERICAN AXLE & MANUFACTURING FORGE FACILITY	MANGANESE	0	0	0	0	0	0	0	6,500
WAYNE	DETROIT	AMERICAN AXLE & MANUFACTURING FORGE FACILITY	NICKEL	0	0	0	0	0	0	0	11,800
WAYNE	DETROIT	AMERICAN AXLE & MANUFACTURING FORGE FACILITY	NITRATE COMPOUNDS	0	0	0	0	0	0	0	5,100
WAYNE	DETROIT	AMERICAN AXLE & MANUFACTURING FORGE FACILITY	NITRIC ACID	3	0	0	0	0	0	0	260
WAYNE	DETROIT	AMERICAN AXLE & MANUFACTURING FORGE FACILITY	ZINC COMPOUNDS	0	0	0	0	1,900	0	0	0
WAYNE	DETROIT	AMERICAN AXLE & MFG, GEAR PLANT	COPPER	0	0	0	0	1,360	71	45,870	0
WAYNE	DETROIT	AMERICAN AXLE & MFG, GEAR PLANT	MANGANESE	12	0	0	0	3,708	87	16,821	0
WAYNE	DETROIT	AMERICAN AXLE & MFG, GEAR PLANT	METHANOL	1,034	0	0	0	0	0	0	0
WAYNE	DETROIT	AMERICAN AXLE & MFG, GEAR PLANT	NICKEL	0	0	0	0	3,300	150	83,745	0
WAYNE	DETROIT	AMERICAN AXLE & MFG, GEAR PLANT	NITRATE COMPOUNDS	0	0	0	0	0	10,000	0	0
WAYNE	DETROIT	AMERICAN AXLE & MFG, GEAR PLANT	NITRIC ACID	11	0	0	0	0	0	0	0
WAYNE	DETROIT	AMERICAN AXLE & MFG, GEAR PLANT	ZINC COMPOUNDS	2	0	0	0	84	4	320	0
WAYNE	DETROIT	ARCO ALLOYS CORPORATION	Copper	0	0	0	0	0	0	0	0
WAYNE	DETROIT	ARCO ALLOYS CORPORATION	Zinc (fume or dust)	500	0	0	0	0	0	0	45,000
WAYNE	DETROIT	BING ASSEMBLY SYSTEMS	SULFURIC ACID - (1994 AND AFTER	0	0	0	0	0	0	0	3
WAYNE	DETROIT	CADILLAC OIL COMPANY	DIETHANOLAMINE	0	0	0	0	0	0	0	0
WAYNE	DETROIT	CADILLAC OIL COMPANY	ETHYLENE GLYCOL	0	0	0	0	0	0	0	0
WAYNE	DETROIT	CADILLAC OIL COMPANY	METHANOL	0	0	0	0	0	0	0	0
WAYNE	DETROIT	CADILLAC OIL COMPANY	SODIUM NITRITE	0	0	0	0	0	0	0	0
WAYNE	DETROIT	CARMEUSE LIME, INC. RIVER ROUGE	Hydrochloric acid (1995 and after "A	58,851	0	0	0	0	0	0	0
WAYNE	DETROIT	CARMEUSE LIME, INC. RIVER ROUGE	Lead	0	0	0	0	306	0	0	0
WAYNE	DETROIT	CARMEUSE LIME, INC. RIVER ROUGE	Mercury	5	0	0	0	4	0	0	0
WAYNE	DETROIT	CHEMICAL PROCESSING INC	Zinc Compounds	0	0	0	0	0	0	0	0
WAYNE	DETROIT	CHROME CRAFT CORP.	CHROMIUM COMPOUNDS (EXCEPT	10	0	0	0	2,475	1,486	233	0
WAYNE	DETROIT	CHROME CRAFT CORP.	NICKEL COMPOUNDS	134	0	0	0	0	540	85,180	0
WAYNE	DETROIT	D.A. STUART COMPANY	Sodium nitrite	0	0	0	0	0	0	0	0
WAYNE	DETROIT	DAIMLERCHRYSLER CORP - CONNER AVENUE ASSEMBLY P	ETHYLENE GLYCOL	0	0	0	0	0	0	0	0
WAYNE	DETROIT	DAIMLERCHRYSLER CORP - DETROIT AXLE PLANT	LEAD COMPOUNDS	0	0	0	0	0	0	0	0
WAYNE	DETROIT	DAIMLERCHRYSLER CORP - DETROIT AXLE PLANT	MANGANESE	0	0	0	0	0	0	0	0
WAYNE	DETROIT	DAIMLERCHRYSLER CORP - DETROIT AXLE PLANT	MANGANESE COMPOUNDS	0	0	0	0	4,200	710	0	0
WAYNE	DETROIT	DAIMLERCHRYSLER CORP - DETROIT AXLE PLANT	NICKEL	0	0	0	0	0	0	0	0
WAYNE	DETROIT	DAIMLERCHRYSLER CORP - DETROIT AXLE PLANT	SODIUM NITRITE	0	0	0	0	0	0	0	0
WAYNE	DETROIT	DAIMLERCHRYSLER CORP - DETROIT AXLE PLANT	ZINC COMPOUNDS	0	0	0	0	0	0	0	0
WAYNE	DETROIT	DAIMLERCHRYSLER CORP - JEFFERSON NORTH ASSEMBLY	1,2,4-TRIMETHYLBENZENE	68,300	0	0	0	0	0	0	6,730
WAYNE	DETROIT	DAIMLERCHRYSLER CORP - JEFFERSON NORTH ASSEMBLY	BENZENE	0	0	0	0	0	0	0	0
WAYNE	DETROIT	DAIMLERCHRYSLER CORP - JEFFERSON NORTH ASSEMBLY	CERTAIN GLYCOL ETHERS	156,000	0	0	0	9	23,000	294	0
WAYNE	DETROIT	DAIMLERCHRYSLER CORP - JEFFERSON NORTH ASSEMBLY	DIISOCYANATES	29	0	0	0	1,602	0	190	0
WAYNE	DETROIT	DAIMLERCHRYSLER CORP - JEFFERSON NORTH ASSEMBLY	ETHYLBENZENE	15,700	0	0	0	0	0	65,023	0
WAYNE	DETROIT	DAIMLERCHRYSLER CORP - JEFFERSON NORTH ASSEMBLY	ETHYLENE GLYCOL	192	0	0	0	0	390	23	0
WAYNE	DETROIT	DAIMLERCHRYSLER CORP - JEFFERSON NORTH ASSEMBLY	MANGANESE COMPOUNDS	0	0	0	0	2,000	300	0	0
WAYNE	DETROIT	DAIMLERCHRYSLER CORP - JEFFERSON NORTH ASSEMBLY	METHANOL	910	0	0	0	18	0	291	0
WAYNE	DETROIT	DAIMLERCHRYSLER CORP - JEFFERSON NORTH ASSEMBLY	METHYL ISOBUTYL KETONE	2,130	0	0	0	0	0	11,300	0
WAYNE	DETROIT	DAIMLERCHRYSLER CORP - JEFFERSON NORTH ASSEMBLY	N-BUTYL ALCOHOL	45,800	0	0	0	0	0	142	0
WAYNE	DETROIT	DAIMLERCHRYSLER CORP - JEFFERSON NORTH ASSEMBLY	N-HEXANE	154	0	0	0	0	0	0	0
WAYNE	DETROIT	DAIMLERCHRYSLER CORP - JEFFERSON NORTH ASSEMBLY	NICKEL COMPOUNDS	0	0	0	0	3,710	1,300	0	0



2004 TOXIC CHEMICAL RELEASE INVENTORY
STATE OF MICHIGAN SUMMARY DATA - PART I

County	City	Facility	Chemical	(lbs/year)						
				Air	Water	Underground Injection	Land Release/ Disposal	Off-site Release/ Disposal	POTW	Off-site Waste Managed
WAYNE	DETROIT	DAIMLERCHRYSLER CORP - JEFFERSON NORTH ASSEMBLY	NITRATE COMPOUNDS	0	0	0	0	0	21,000	0
WAYNE	DETROIT	DAIMLERCHRYSLER CORP - JEFFERSON NORTH ASSEMBLY	NITRIC ACID	22	0	0	0	0	0	0
WAYNE	DETROIT	DAIMLERCHRYSLER CORP - JEFFERSON NORTH ASSEMBLY	SODIUM NITRITE	0	0	0	0	0	0	0
WAYNE	DETROIT	DAIMLERCHRYSLER CORP - JEFFERSON NORTH ASSEMBLY	TOLUENE	809	0	0	0	28	0	0
WAYNE	DETROIT	DAIMLERCHRYSLER CORP - JEFFERSON NORTH ASSEMBLY	XYLENE (MIXED ISOMERS)	118,000	0	0	0	321	0	505,406
WAYNE	DETROIT	DAIMLERCHRYSLER CORP - JEFFERSON NORTH ASSEMBLY	ZINC COMPOUNDS	2,400	0	0	0	10,920	260	0
WAYNE	DETROIT	DAIMLERCHRYSLER CORP - MACK AVENUE ENGINE PLANT	CERTAIN GLYCOL ETHERS	5,400	0	0	0	0	12,000	100
WAYNE	DETROIT	DAIMLERCHRYSLER CORP - MACK AVENUE ENGINE PLANT	COPPER	1	0	0	0	22,023	6	15
WAYNE	DETROIT	DAIMLERCHRYSLER CORP - MACK AVENUE ENGINE PLANT	LEAD	0	0	0	0	888	3	0
WAYNE	DETROIT	DAIMLERCHRYSLER CORP - MACK AVENUE ENGINE PLANT	NICKEL	12	0	0	0	2,503	3	0
WAYNE	DETROIT	DAIMLERCHRYSLER CORP - MT ELLIOTT TOOL AND DIE MF	CERTAIN GLYCOL ETHERS	250	0	0	0	0	210	0
WAYNE	DETROIT	DAIMLERCHRYSLER CORP - MT ELLIOTT TOOL AND DIE MF	ETHYLBENZENE	3	0	0	0	0	0	0
WAYNE	DETROIT	DAIMLERCHRYSLER CORP - MT ELLIOTT TOOL AND DIE MF	ETHYLENE GLYCOL	50	0	0	0	0	0	0
WAYNE	DETROIT	DAIMLERCHRYSLER CORP - MT ELLIOTT TOOL AND DIE MF	METHANOL	42	0	0	0	0	0	0
WAYNE	DETROIT	DAIMLERCHRYSLER CORP - MT ELLIOTT TOOL AND DIE MF	METHYL ISOBUTYL KETONE	27	0	0	0	0	0	0
WAYNE	DETROIT	DAIMLERCHRYSLER CORP - MT ELLIOTT TOOL AND DIE MF	NICKEL	0	0	0	0	0	0	0
WAYNE	DETROIT	DAIMLERCHRYSLER CORP - MT ELLIOTT TOOL AND DIE MF	NITRATE COMPOUNDS	0	0	0	0	0	0	0
WAYNE	DETROIT	DAIMLERCHRYSLER CORP - MT ELLIOTT TOOL AND DIE MF	TOLUENE	26	0	0	0	0	0	0
WAYNE	DETROIT	DAIMLERCHRYSLER CORP - MT ELLIOTT TOOL AND DIE MF	XYLENE (MIXED ISOMERS)	13	0	0	0	0	0	0
WAYNE	DETROIT	DAIMLERCHRYSLER CORP - MT ELLIOTT TOOL AND DIE MF	ZINC COMPOUNDS	2	0	0	0	0	0	0
WAYNE	DETROIT	DCI AEROTECH	LEAD	0	0	0	0	0	0	0
WAYNE	DETROIT	DETROIT DIESEL CORPORATION	Certain Glycol Ethers	9,750	0	0	0	3,000	1,800	80
WAYNE	DETROIT	DETROIT DIESEL CORPORATION	Ethylene glycol	360	0	0	0	1,400	29,000	0
WAYNE	DETROIT	DETROIT DIESEL CORPORATION	Lead	0	0	0	0	4	0	188
WAYNE	DETROIT	DETROIT DIESEL CORPORATION	Nickel	0	0	0	0	3,300	0	160,000
WAYNE	DETROIT	DETROIT DIESEL CORPORATION	Zinc Compounds	0	0	0	0	0	1,900	17,000
WAYNE	DETROIT	DETROIT ELECTRO COATINGS CO LLC	ZINC COMPOUNDS	0	0	0	0	0	0	0
WAYNE	DETROIT	DETROIT HEADING COMPANY	Manganese	0	0	0	0	0	0	12,891
WAYNE	DETROIT	DIFCO LABORATORIES, INC.	n-Butyl alcohol	1,024	0	0	0	0	34,124	0
WAYNE	DETROIT	DIVERSIFIED CHEMICAL TECHNOLOGIES INC	Certain Glycol Ethers	0	0	0	0	0	0	0
WAYNE	DETROIT	DIVERSIFIED CHEMICAL TECHNOLOGIES, INC	Polychlorinated alkanes	0	0	0	0	0	0	250
WAYNE	DETROIT	DYNECOL, INC	Ammonia	5	0	0	0	0	43,384	0
WAYNE	DETROIT	DYNECOL, INC	Chromium Compounds (except for c	0	0	0	0	42,796	5	0
WAYNE	DETROIT	DYNECOL, INC	Copper Compounds	0	0	0	0	217,306	5	0
WAYNE	DETROIT	DYNECOL, INC	Hydrogen fluoride	0	0	0	0	0	0	0
WAYNE	DETROIT	DYNECOL, INC	Lead	0	0	0	0	130	0	0
WAYNE	DETROIT	DYNECOL, INC	Mercury	0	0	0	0	53	0	0
WAYNE	DETROIT	DYNECOL, INC	Nickel Compounds	0	0	0	0	63,601	5	0
WAYNE	DETROIT	DYNECOL, INC	Nitrate compounds	0	0	0	0	0	603,448	0
WAYNE	DETROIT	DYNECOL, INC	Nitric acid	0	0	0	0	0	0	0
WAYNE	DETROIT	EDW. C. LEVY CO. - PLANT 6	Chromium Compounds (except for c	250	0	0	0	0	0	0
WAYNE	DETROIT	EDW. C. LEVY CO. - PLANT 6	Manganese Compounds	750	0	0	0	0	0	0
WAYNE	DETROIT	EQ DETROIT, INC.	Aluminum (fume or dust)	0	0	0	0	652,642	0	0
WAYNE	DETROIT	EQ DETROIT, INC.	Ammonia	0	0	0	0	59,487	455	0
WAYNE	DETROIT	EQ DETROIT, INC.	Atrazine	0	0	0	0	15,731	0	0
WAYNE	DETROIT	EQ DETROIT, INC.	Barium Compounds	0	0	0	0	15,677	8	32
WAYNE	DETROIT	EQ DETROIT, INC.	Benzo(g,h,i)perylene	0	0	0	0	12	0	0
WAYNE	DETROIT	EQ DETROIT, INC.	C.I. Basic Green 4	0	0	0	0	24,753	0	0
WAYNE	DETROIT	EQ DETROIT, INC.	Certain Glycol Ethers	0	0	0	0	693,467	1,069	3,356
WAYNE	DETROIT	EQ DETROIT, INC.	Chlorine	0	0	0	0	11,692	2,616	0



2004 TOXIC CHEMICAL RELEASE INVENTORY
STATE OF MICHIGAN SUMMARY DATA - PART I

County	City	Facility	Chemical	(lbs/year)						
				Air	Water	Underground Injection	Land Release/ Disposal	Off-site Release/ Disposal	POTW	Off-site Waste Managed
WAYNE	DETROIT	EQ DETROIT, INC.	Chromium Compounds (except for c	0	0	0	0	86,859	23	4
WAYNE	DETROIT	EQ DETROIT, INC.	Copper Compounds	0	0	0	0	14,837	104	13
WAYNE	DETROIT	EQ DETROIT, INC.	Diisocyanates	0	0	0	0	77,261	0	0
WAYNE	DETROIT	EQ DETROIT, INC.	Hexachlorobenzene	0	0	0	0	31	0	0
WAYNE	DETROIT	EQ DETROIT, INC.	Lead Compounds	0	0	0	0	27,831	2	2
WAYNE	DETROIT	EQ DETROIT, INC.	Mercury Compounds	0	0	0	0	25	0	0
WAYNE	DETROIT	EQ DETROIT, INC.	Nickel Compounds	0	0	0	0	36,624	558	6
WAYNE	DETROIT	EQ DETROIT, INC.	Nitrate compounds	0	0	0	0	192,603	10	0
WAYNE	DETROIT	EQ DETROIT, INC.	Nitric acid	0	0	0	0	212,755	0	0
WAYNE	DETROIT	EQ DETROIT, INC.	N-Methyl-2-pyrrolidone	0	0	0	0	82,142	0	0
WAYNE	DETROIT	EQ DETROIT, INC.	Polychlorinated biphenyls	0	0	0	0	16	0	0
WAYNE	DETROIT	EQ DETROIT, INC.	Polycyclic aromatic compounds	0	0	0	0	125	0	0
WAYNE	DETROIT	EQ DETROIT, INC.	Simazine	0	0	0	0	17,026	0	0
WAYNE	DETROIT	EQ DETROIT, INC.	Sodium nitrite	0	0	0	0	162,840	185	0
WAYNE	DETROIT	EQ DETROIT, INC.	Trifluralin	0	0	0	0	3,048	0	0
WAYNE	DETROIT	EQ DETROIT, INC.	Xylene (mixed isomers)	0	0	0	0	19,403	984	105
WAYNE	DETROIT	EQ DETROIT, INC.	Zinc Compounds	0	0	0	0	57,226	3	38
WAYNE	DETROIT	FITZGERALD FINISHING COMPANY	n-Butyl alcohol	12,269	0	0	0	0	0	4,600
WAYNE	DETROIT	FITZGERALD FINISHING COMPANY	Zinc Compounds	0	0	0	0	112,493	5	35,142
WAYNE	DETROIT	FORGING SPECIALTIES	CHROMIUM	0	0	0	0	0	0	0
WAYNE	DETROIT	FORGING SPECIALTIES	COPPER	0	0	0	0	0	0	0
WAYNE	DETROIT	FORGING SPECIALTIES	MANGANESE	0	0	0	0	0	0	0
WAYNE	DETROIT	FORGING SPECIALTIES	NICKEL	0	0	0	0	0	0	0
WAYNE	DETROIT	GM MLCG DETROIT/HAMTRAMCK ASSEMBLY CENTER	1,2,4-Trimethylbenzene	290,078	0	0	0	0	0	13,812
WAYNE	DETROIT	GM MLCG DETROIT/HAMTRAMCK ASSEMBLY CENTER	Benzene	950	0	0	0	0	0	15
WAYNE	DETROIT	GM MLCG DETROIT/HAMTRAMCK ASSEMBLY CENTER	Benzo(g,h,i)perylene	0	0	0	0	0	0	1
WAYNE	DETROIT	GM MLCG DETROIT/HAMTRAMCK ASSEMBLY CENTER	Certain Glycol Ethers	70,210	0	0	0	13	56,000	17,049
WAYNE	DETROIT	GM MLCG DETROIT/HAMTRAMCK ASSEMBLY CENTER	Cyclohexane	0	0	0	0	0	0	0
WAYNE	DETROIT	GM MLCG DETROIT/HAMTRAMCK ASSEMBLY CENTER	Ethylbenzene	38,000	0	0	0	0	0	1,190
WAYNE	DETROIT	GM MLCG DETROIT/HAMTRAMCK ASSEMBLY CENTER	Ethylene glycol	0	0	0	0	13	0	2
WAYNE	DETROIT	GM MLCG DETROIT/HAMTRAMCK ASSEMBLY CENTER	Hydrochloric acid (1995 and after "A	140,000	0	0	0	0	0	0
WAYNE	DETROIT	GM MLCG DETROIT/HAMTRAMCK ASSEMBLY CENTER	Lead Compounds	702	0	0	0	46	14	2
WAYNE	DETROIT	GM MLCG DETROIT/HAMTRAMCK ASSEMBLY CENTER	Manganese Compounds	1,800	0	0	0	49	0	1
WAYNE	DETROIT	GM MLCG DETROIT/HAMTRAMCK ASSEMBLY CENTER	Methanol	1,350	0	0	0	0	0	1,606
WAYNE	DETROIT	GM MLCG DETROIT/HAMTRAMCK ASSEMBLY CENTER	n-Hexane	1,072	0	0	0	0	0	0
WAYNE	DETROIT	GM MLCG DETROIT/HAMTRAMCK ASSEMBLY CENTER	Nickel Compounds	900	0	0	0	0	850	188
WAYNE	DETROIT	GM MLCG DETROIT/HAMTRAMCK ASSEMBLY CENTER	N-Methyl-2-pyrrolidone	34,200	0	0	0	0	0	0
WAYNE	DETROIT	GM MLCG DETROIT/HAMTRAMCK ASSEMBLY CENTER	Sodium nitrite	0	0	0	0	0	0	0
WAYNE	DETROIT	GM MLCG DETROIT/HAMTRAMCK ASSEMBLY CENTER	Toluene	7,900	0	0	0	150	0	59
WAYNE	DETROIT	GM MLCG DETROIT/HAMTRAMCK ASSEMBLY CENTER	Xylene (mixed isomers)	171,900	0	0	0	0	0	335
WAYNE	DETROIT	GM MLCG DETROIT/HAMTRAMCK ASSEMBLY CENTER	Zinc Compounds	10,720	0	0	0	3,105	460	1
WAYNE	DETROIT	HACKETT BRASS	COPPER	1,874	0	0	0	0	0	40,250
WAYNE	DETROIT	HONEYWELL	Anthracene	1,434	0	0	0	23,166	0	0
WAYNE	DETROIT	HONEYWELL	Benzene	2,792	0	0	0	2,085	0	0
WAYNE	DETROIT	HONEYWELL	Benzo(g,h,i)perylene	127	0	0	0	6,950	0	0
WAYNE	DETROIT	HONEYWELL	Biphenyl	433	0	0	0	3,475	0	0
WAYNE	DETROIT	HONEYWELL	Creosote	4,464	0	0	0	0	0	0
WAYNE	DETROIT	HONEYWELL	Cresol (mixed isomers)	184	0	0	0	4,633	0	0
WAYNE	DETROIT	HONEYWELL	Dibenzofuran	2,368	0	0	0	8,108	0	0
WAYNE	DETROIT	HONEYWELL	Naphthalene	9,312	0	0	0	165,640	0	0



2004 TOXIC CHEMICAL RELEASE INVENTORY
STATE OF MICHIGAN SUMMARY DATA - PART I

County	City	Facility	Chemical	(lbs/year)						
				Air	Water	Underground Injection	Land Release/ Disposal	Off-site Release/ Disposal	POTW	Off-site Waste Managed
WAYNE	DETROIT	HONEYWELL	Phenanthrene	688	0	0	0	6,023	0	0
WAYNE	DETROIT	HONEYWELL	Phenol	857	0	0	0	1,622	0	0
WAYNE	DETROIT	HONEYWELL	Polycyclic aromatic compounds	1,911	0	0	0	67,183	0	0
WAYNE	DETROIT	HONEYWELL	Quinoline	624	0	0	0	2,317	0	0
WAYNE	DETROIT	HONEYWELL	Styrene	301	0	0	0	347	0	0
WAYNE	DETROIT	HONEYWELL	Toluene	2,187	0	0	0	1,390	0	0
WAYNE	DETROIT	HONEYWELL	Xylene (mixed isomers)	942	0	0	0	232	0	0
WAYNE	DETROIT	HOOVER TREATED WOOD PRODUCTS INC	Arsenic Compounds	0	0	0	0	0	0	0
WAYNE	DETROIT	HOOVER TREATED WOOD PRODUCTS INC	Chromium Compounds (except for c	0	0	0	0	0	0	0
WAYNE	DETROIT	HOOVER TREATED WOOD PRODUCTS INC	Copper Compounds	0	0	0	0	0	0	0
WAYNE	DETROIT	LEAR CORPORATION DETROIT PLANT	Diisocyanates	5	0	0	6,300	0	0	6,300
WAYNE	DETROIT	MAGNI INDUSTRIES INC	ALUMINUM (FUME OR DUST)	2,451	0	0	0	0	0	1,000
WAYNE	DETROIT	MAGNI INDUSTRIES INC	N-BUTYL ALCOHOL	1,500	0	0	0	0	0	2,568
WAYNE	DETROIT	MAGNI INDUSTRIES INC	NICKEL	755	0	0	0	0	0	1,000
WAYNE	DETROIT	MAGNI INDUSTRIES INC	XYLENE (MIXED ISOMERS)	500	0	0	0	0	0	2,568
WAYNE	DETROIT	MAGNI INDUSTRIES INC	ZINC (FUME OR DUST)	255	0	0	0	0	0	1,000
WAYNE	DETROIT	MARATHON PETROLEUM CO. LLC - MICHIGAN REFINING DIV	1,2,4-TRIMETHYLBENZENE	25,400	0	0	0	0	380	0
WAYNE	DETROIT	MARATHON PETROLEUM CO. LLC - MICHIGAN REFINING DIV	1,3-BUTADIENE	120	0	0	0	0	0	0
WAYNE	DETROIT	MARATHON PETROLEUM CO. LLC - MICHIGAN REFINING DIV	AMMONIA	1,300	0	0	0	0	3,100	0
WAYNE	DETROIT	MARATHON PETROLEUM CO. LLC - MICHIGAN REFINING DIV	BENZENE	4,500	0	0	0	0	5,200	9
WAYNE	DETROIT	MARATHON PETROLEUM CO. LLC - MICHIGAN REFINING DIV	BENZO(G,H,I)PERYLENE	0	0	0	0	0	0	0
WAYNE	DETROIT	MARATHON PETROLEUM CO. LLC - MICHIGAN REFINING DIV	CARBON DISULFIDE	0	0	0	0	0	0	0
WAYNE	DETROIT	MARATHON PETROLEUM CO. LLC - MICHIGAN REFINING DIV	CARBONYL SULFIDE	0	0	0	0	0	0	0
WAYNE	DETROIT	MARATHON PETROLEUM CO. LLC - MICHIGAN REFINING DIV	CYCLOHEXANE	4,440	0	0	0	0	91	0
WAYNE	DETROIT	MARATHON PETROLEUM CO. LLC - MICHIGAN REFINING DIV	DIETHANOLAMINE	0	0	0	0	0	24,000	0
WAYNE	DETROIT	MARATHON PETROLEUM CO. LLC - MICHIGAN REFINING DIV	ETHYLBENZENE	2,900	0	0	0	0	430	0
WAYNE	DETROIT	MARATHON PETROLEUM CO. LLC - MICHIGAN REFINING DIV	ETHYLENE	4,000	0	0	0	0	0	0
WAYNE	DETROIT	MARATHON PETROLEUM CO. LLC - MICHIGAN REFINING DIV	LEAD COMPOUNDS	6	0	0	0	75	0	30
WAYNE	DETROIT	MARATHON PETROLEUM CO. LLC - MICHIGAN REFINING DIV	MERCURY COMPOUNDS	2	0	0	0	0	0	0
WAYNE	DETROIT	MARATHON PETROLEUM CO. LLC - MICHIGAN REFINING DIV	METHANOL	4,540	0	0	0	0	0	0
WAYNE	DETROIT	MARATHON PETROLEUM CO. LLC - MICHIGAN REFINING DIV	NAPHTHALENE	2,710	0	0	0	0	190	0
WAYNE	DETROIT	MARATHON PETROLEUM CO. LLC - MICHIGAN REFINING DIV	N-HEXANE	25,500	0	0	0	0	47	0
WAYNE	DETROIT	MARATHON PETROLEUM CO. LLC - MICHIGAN REFINING DIV	PHENOL	0	0	0	0	0	13,000	0
WAYNE	DETROIT	MARATHON PETROLEUM CO. LLC - MICHIGAN REFINING DIV	POLYCYCLIC AROMATIC COMPOUN	6	0	0	0	0	98	0
WAYNE	DETROIT	MARATHON PETROLEUM CO. LLC - MICHIGAN REFINING DIV	PROPYLENE	46,000	0	0	0	0	0	0
WAYNE	DETROIT	MARATHON PETROLEUM CO. LLC - MICHIGAN REFINING DIV	TETRACHLOROETHYLENE	130	0	0	0	0	0	0
WAYNE	DETROIT	MARATHON PETROLEUM CO. LLC - MICHIGAN REFINING DIV	TOLUENE	13,600	0	0	0	0	3,500	0
WAYNE	DETROIT	MARATHON PETROLEUM CO. LLC - MICHIGAN REFINING DIV	XYLENE (MIXED ISOMERS)	19,300	0	0	0	0	2,000	0
WAYNE	DETROIT	MARK IV AUTOMOTIVE	Propylene	0	0	0	0	0	0	0
WAYNE	DETROIT	MELODY FARMS LLC	AMMONIA	11,585	0	0	0	0	0	0
WAYNE	DETROIT	METALDYNE PRECISION FORMING	Chromium Compounds (except for c	0	0	0	0	128	6	108
WAYNE	DETROIT	METALDYNE PRECISION FORMING	Manganese Compounds	0	0	0	0	1,275	29	376
WAYNE	DETROIT	METALDYNE PRECISION FORMING	Nickel Compounds	0	0	0	0	226	6	52
WAYNE	DETROIT	METALDYNE PRECISION FORMING	Zinc Compounds	2	0	0	0	13,459	63	278
WAYNE	DETROIT	OWENS CORNING TRUMBULL DIVISION	1,2,4-Trimethylbenzene	500	0	0	0	0	0	250
WAYNE	DETROIT	OWENS CORNING TRUMBULL DIVISION	Benzo(g,h,i)perylene	0	0	0	0	0	0	0
WAYNE	DETROIT	OWENS CORNING TRUMBULL DIVISION	Cumene	0	0	0	0	0	0	0
WAYNE	DETROIT	OWENS CORNING TRUMBULL DIVISION	Polycyclic aromatic compounds	0	0	0	0	0	0	0
WAYNE	DETROIT	PARK METALLURGICAL CORPORATION	Barium Compounds	24	0	0	0	0	600	0
WAYNE	DETROIT	PARK METALLURGICAL CORPORATION	Sodium nitrite	677	0	0	0	0	4,600	0



2004 TOXIC CHEMICAL RELEASE INVENTORY
STATE OF MICHIGAN SUMMARY DATA - PART I

County	City	Facility	Chemical	(lbs/year)						Off-site Waste Managed
				Air	Water	Underground Injection	Land Release/ Disposal	Off-site Release/ Disposal	POTW	
WAYNE	DETROIT	PETRO-CHEM PROCESSING GROUP SOLVENT DISTILLERS	Methanol	250	0	0	0	0	0	22,493,634
WAYNE	DETROIT	PETRO-CHEM PROCESSING GROUP SOLVENT DISTILLERS	Methyl isobutyl ketone	5	0	0	0	0	0	543,614
WAYNE	DETROIT	PETRO-CHEM PROCESSING GROUP SOLVENT DISTILLERS	n-Butyl alcohol	5	0	0	0	0	0	4,242,117
WAYNE	DETROIT	PETRO-CHEM PROCESSING GROUP SOLVENT DISTILLERS	n-Hexane	172	0	0	0	0	0	3,330,466
WAYNE	DETROIT	PETRO-CHEM PROCESSING GROUP SOLVENT DISTILLERS	Toluene	250	0	0	0	0	0	12,709,495
WAYNE	DETROIT	PETRO-CHEM PROCESSING GROUP SOLVENT DISTILLERS	Xylene (mixed isomers)	250	0	0	0	0	0	2,925,633
WAYNE	DETROIT	PRESSFORM	CHROMIUM	0	0	0	0	0	0	0
WAYNE	DETROIT	PRESSFORM	COPPER	0	0	0	0	0	0	0
WAYNE	DETROIT	PRESSFORM	MANGANESE	0	0	0	0	0	0	0
WAYNE	DETROIT	PRESSFORM	NICKEL	0	0	0	0	0	0	0
WAYNE	DETROIT	PVS NOLWOOD CHEMICALS INC	Diethanolamine	0	0	0	0	0	0	0
WAYNE	DETROIT	PVS NOLWOOD CHEMICALS INC	Ethylene glycol	0	0	0	0	0	0	0
WAYNE	DETROIT	PVS NOLWOOD CHEMICALS INC	Formic acid	0	0	0	0	0	0	0
WAYNE	DETROIT	PVS NOLWOOD CHEMICALS INC	Hydrochloric acid (1995 and after "A	0	0	0	0	0	0	0
WAYNE	DETROIT	PVS NOLWOOD CHEMICALS INC	Nitric acid	0	0	0	0	0	0	0
WAYNE	DETROIT	PVS NOLWOOD CHEMICALS INC	Sulfuric acid - (1994 and after "Acid	0	0	0	0	0	0	0
WAYNE	DETROIT	PVS TECHNOLOGIES, INC	Chlorine	27	0	0	0	0	0	0
WAYNE	DETROIT	QUAKER CHEMICAL CORPORATION (2)	Certain Glycol Ethers	3,342	0	0	0	0	1,671	1,671
WAYNE	DETROIT	QUAKER CHEMICAL CORPORATION (2)	Diethanolamine	5,467	0	0	0	0	0	0
WAYNE	DETROIT	QUAKER CHEMICAL CORPORATION (2)	Sodium nitrite	4,181	0	0	0	0	5,983	0
WAYNE	DETROIT	RAYCO PLATING, INC.	CHROMIUM COMPOUNDS (EXCEPT	0	0	0	0	0	5	500
WAYNE	DETROIT	RAYCO PLATING, INC.	LEAD COMPOUNDS	0	0	0	0	0	0	17
WAYNE	DETROIT	RAYCO PLATING, INC.	NICKEL COMPOUNDS	0	0	0	0	0	5	1,232
WAYNE	DETROIT	RECYCLED POLYMERIC MATERIALS INC	Diisocyanates	0	0	0	0	0	0	276
WAYNE	DETROIT	RECYCLED POLYMERIC MATERIALS INC	N-Methyl-2-pyrrolidone	12,474	0	0	0	0	0	1,189
WAYNE	DETROIT	SAMUEL-WHITTAR INC., STEEL STRIP DIVISION	Chromium	0	0	0	0	0	0	61,104
WAYNE	DETROIT	SAMUEL-WHITTAR INC., STEEL STRIP DIVISION	Manganese	0	0	0	0	0	0	122,208
WAYNE	DETROIT	SAMUEL-WHITTAR INC., STEEL STRIP DIVISION	Nickel	0	0	0	0	0	0	4,094
WAYNE	DETROIT	SUNOCO RIVER ROUGE TERMINAL	1,2,4-Trimethylbenzene	51	0	0	0	146	0	3,240
WAYNE	DETROIT	SUNOCO RIVER ROUGE TERMINAL	Benzene	570	5	0	0	53	0	1,184
WAYNE	DETROIT	SUNOCO RIVER ROUGE TERMINAL	Benzo(g,h,i)perylene	0	0	0	0	0	0	0
WAYNE	DETROIT	SUNOCO RIVER ROUGE TERMINAL	Cumene	26	0	0	0	5	0	102
WAYNE	DETROIT	SUNOCO RIVER ROUGE TERMINAL	Cyclohexane	64	0	0	0	14	0	304
WAYNE	DETROIT	SUNOCO RIVER ROUGE TERMINAL	Ethylbenzene	80	3	0	0	69	0	1,541
WAYNE	DETROIT	SUNOCO RIVER ROUGE TERMINAL	Naphthalene	8	0	0	0	27	0	592
WAYNE	DETROIT	SUNOCO RIVER ROUGE TERMINAL	n-Hexane	337	0	0	0	104	0	2,316
WAYNE	DETROIT	SUNOCO RIVER ROUGE TERMINAL	Polycyclic aromatic compounds	1	0	0	0	0	0	2
WAYNE	DETROIT	SUNOCO RIVER ROUGE TERMINAL	Toluene	782	17	0	0	392	0	8,699
WAYNE	DETROIT	SUNOCO RIVER ROUGE TERMINAL	Xylene (mixed isomers)	542	24	0	0	422	0	9,366
WAYNE	DETROIT	SUPERIOR MATERIALS PLANT 17	1,2,4-TRIMETHYLBENZENE	0	0	0	0	0	0	0
WAYNE	DETROIT	SUPERIOR MATERIALS PLANT 17	CHROMIUM COMPOUNDS (EXCEPT	0	0	0	0	0	0	0
WAYNE	DETROIT	SUPERIOR MATERIALS PLANT 17	CUMENE	0	0	0	0	0	0	0
WAYNE	DETROIT	SUPERIOR MATERIALS PLANT 17	DI(2-ETHYLHEXYL) PHTHALATE	0	0	0	0	0	0	0
WAYNE	DETROIT	SUPERIOR MATERIALS PLANT 17	NITRATE COMPOUNDS	0	0	0	0	0	0	0
WAYNE	DETROIT	SUPERIOR MATERIALS PLANT 17	XYLENE (MIXED ISOMERS)	0	0	0	0	0	0	0
WAYNE	DETROIT	SUPERIOR MATERIALS PLANT 2	1,2,4-TRIMETHYLBENZENE	0	0	0	0	0	0	0
WAYNE	DETROIT	SUPERIOR MATERIALS PLANT 2	CHROMIUM COMPOUNDS (EXCEPT	0	0	0	0	0	0	0
WAYNE	DETROIT	SUPERIOR MATERIALS PLANT 2	CUMENE	0	0	0	0	0	0	0
WAYNE	DETROIT	SUPERIOR MATERIALS PLANT 2	DI(2-ETHYLHEXYL) PHTHALATE	0	0	0	0	0	0	0
WAYNE	DETROIT	SUPERIOR MATERIALS PLANT 2	NITRATE COMPOUNDS	0	0	0	0	0	0	0



2004 TOXIC CHEMICAL RELEASE INVENTORY
STATE OF MICHIGAN SUMMARY DATA - PART I

County	City	Facility	Chemical	(lbs/year)							
				Air	Water	Underground Injection	Land Release/ Disposal	Off-site Release/ Disposal	POTW	Off-site Waste Managed	
WAYNE	DETROIT	SUPERIOR MATERIALS PLANT 2	XYLENE (MIXED ISOMERS)	0	0	0	0	0	0	0	0
WAYNE	DETROIT	THYSSENKRUPP BUDD	Lead	0	0	0	0	0	10	0	0
WAYNE	DETROIT	WEST/WIN LTD	Methanol	7,522	0	0	0	0	0	0	0
WAYNE	DETROIT	WOODWORTH INC	Ammonia	0	0	0	0	0	0	0	0
WAYNE	DETROIT	WOODWORTH INC	Trichloroethylene	13,760	0	0	0	0	0	0	4,060
WAYNE	ECORSE	CROWN GROUP ECORSE PLANT	1,2,4-TRIMETHYLBENZENE	823	0	0	0	0	0	0	21,810
WAYNE	ECORSE	CROWN GROUP ECORSE PLANT	CERTAIN GLYCOL ETHERS	410	0	0	0	0	0	0	11,047
WAYNE	ECORSE	CROWN GROUP ECORSE PLANT	ETHYLBENZENE	2,700	0	0	0	0	0	0	74,366
WAYNE	ECORSE	CROWN GROUP ECORSE PLANT	METHANOL	2,463	0	0	0	0	0	0	65,199
WAYNE	ECORSE	CROWN GROUP ECORSE PLANT	TOLUENE	347	0	0	0	0	0	0	9,191
WAYNE	ECORSE	CROWN GROUP ECORSE PLANT	XYLENE (MIXED ISOMERS)	6,751	0	0	0	0	0	0	178,714
WAYNE	ECORSE	EDW. C. LEVY CO. - PLANT 3	Manganese	750	0	0	0	0	0	0	0
WAYNE	ECORSE	US STEEL CORP. GREAT LAKES WORKS	Ammonia	33,715	20,565	0	0	0	47,111	0	0
WAYNE	ECORSE	US STEEL CORP. GREAT LAKES WORKS	Antimony Compounds	310	0	0	0	156,752	0	0	0
WAYNE	ECORSE	US STEEL CORP. GREAT LAKES WORKS	Barium Compounds	57	5,845	0	0	6,206	0	0	42
WAYNE	ECORSE	US STEEL CORP. GREAT LAKES WORKS	Benzene	49,281	0	0	0	0	0	0	62
WAYNE	ECORSE	US STEEL CORP. GREAT LAKES WORKS	Certain Glycol Ethers	0	0	0	0	0	0	0	0
WAYNE	ECORSE	US STEEL CORP. GREAT LAKES WORKS	Chromium Compounds (except for c	97	0	0	0	95,821	156	0	230
WAYNE	ECORSE	US STEEL CORP. GREAT LAKES WORKS	Copper Compounds	45	7	0	0	17,337	42	0	244
WAYNE	ECORSE	US STEEL CORP. GREAT LAKES WORKS	Ethylene	147,975	0	0	0	0	0	0	0
WAYNE	ECORSE	US STEEL CORP. GREAT LAKES WORKS	Ethylene glycol	0	0	0	0	0	0	0	0
WAYNE	ECORSE	US STEEL CORP. GREAT LAKES WORKS	Hydrochloric acid (1995 and after "A	1,575	0	0	0	0	0	0	0
WAYNE	ECORSE	US STEEL CORP. GREAT LAKES WORKS	Lead Compounds	7,162	0	0	0	179,349	2,573	0	88
WAYNE	ECORSE	US STEEL CORP. GREAT LAKES WORKS	Manganese Compounds	3,013	0	0	0	1,471,466	0	0	0
WAYNE	ECORSE	US STEEL CORP. GREAT LAKES WORKS	Mercury Compounds	3	0	0	0	15	33	0	0
WAYNE	ECORSE	US STEEL CORP. GREAT LAKES WORKS	Nitrate compounds	0	62,988	0	0	0	0	0	0
WAYNE	ECORSE	US STEEL CORP. GREAT LAKES WORKS	Phenol	0	585	0	0	0	25,460	0	0
WAYNE	ECORSE	US STEEL CORP. GREAT LAKES WORKS	Selenium Compounds	135	0	0	0	41,306	0	0	0
WAYNE	ECORSE	US STEEL CORP. GREAT LAKES WORKS	Sodium nitrite	0	0	0	0	0	0	0	0
WAYNE	ECORSE	US STEEL CORP. GREAT LAKES WORKS	Vanadium Compounds	55	0	0	0	48,466	0	0	0
WAYNE	ECORSE	US STEEL CORP. GREAT LAKES WORKS	Zinc Compounds	53,686	0	0	0	10,405,895	240	0	0
WAYNE	FARMINGTON HILL	HUGHES MANUFACTURING	CHROMIUM	0	0	0	0	0	0	0	20
WAYNE	FARMINGTON HILL	HUGHES MANUFACTURING	NICKEL	0	0	0	0	0	0	0	250
WAYNE	FLAT ROCK	AUTOALLIANCE INTERNATIONAL INC	1,2,4-TRIMETHYLBENZENE	14,860	0	0	0	5	0	0	25,690
WAYNE	FLAT ROCK	AUTOALLIANCE INTERNATIONAL INC	4,4'-ISOPROPYLIDENEDIPHENOL	0	0	0	0	5	5	0	5
WAYNE	FLAT ROCK	AUTOALLIANCE INTERNATIONAL INC	BENZENE	255	0	0	0	0	0	0	250
WAYNE	FLAT ROCK	AUTOALLIANCE INTERNATIONAL INC	CERTAIN GLYCOL ETHERS	42,752	0	0	0	10	5	0	4,996
WAYNE	FLAT ROCK	AUTOALLIANCE INTERNATIONAL INC	CYCLOHEXANE	255	0	0	0	0	0	0	250
WAYNE	FLAT ROCK	AUTOALLIANCE INTERNATIONAL INC	ETHYLBENZENE	30,701	0	0	0	0	0	0	48,908
WAYNE	FLAT ROCK	AUTOALLIANCE INTERNATIONAL INC	ETHYLENE GLYCOL	5	0	0	0	0	5	0	0
WAYNE	FLAT ROCK	AUTOALLIANCE INTERNATIONAL INC	MANGANESE COMPOUNDS	0	293	0	0	5	149	0	56
WAYNE	FLAT ROCK	AUTOALLIANCE INTERNATIONAL INC	METHANOL	1,620	0	0	0	0	0	0	255
WAYNE	FLAT ROCK	AUTOALLIANCE INTERNATIONAL INC	METHYL ISOBUTYL KETONE	64,708	0	0	0	0	250	0	166,110
WAYNE	FLAT ROCK	AUTOALLIANCE INTERNATIONAL INC	METHYL TERT-BUTYL ETHER	255	0	0	0	0	0	0	250
WAYNE	FLAT ROCK	AUTOALLIANCE INTERNATIONAL INC	MIXTURE	5	663	0	0	0	0	0	0
WAYNE	FLAT ROCK	AUTOALLIANCE INTERNATIONAL INC	N-BUTYL ALCOHOL	9,293	0	0	0	0	689	0	18,210
WAYNE	FLAT ROCK	AUTOALLIANCE INTERNATIONAL INC	N-HEXANE	10	0	0	0	0	0	0	250
WAYNE	FLAT ROCK	AUTOALLIANCE INTERNATIONAL INC	SODIUM NITRITE	10	0	0	0	0	0	0	0
WAYNE	FLAT ROCK	AUTOALLIANCE INTERNATIONAL INC	TOLUENE	24,134	0	0	0	0	5	0	23,735
WAYNE	FLAT ROCK	AUTOALLIANCE INTERNATIONAL INC	XYLENE (MIXED ISOMERS)	253,445	0	0	0	0	4	0	214,251



2004 TOXIC CHEMICAL RELEASE INVENTORY
STATE OF MICHIGAN SUMMARY DATA - PART I

County	City	Facility	Chemical	(lbs/year)						
				Air	Water	Underground Injection	Land Release/ Disposal	Off-site Release/ Disposal	POTW	Off-site Waste Managed
WAYNE	FLAT ROCK	AUTOALLIANCE INTERNATIONAL INC	ZINC COMPOUNDS	10	288	0	0	10,667	143	250
WAYNE	FLAT ROCK	FLAT ROCK METAL, INC.	Nitrate compounds	0	0	0	0	0	233,232	1,707
WAYNE	FLAT ROCK	FLAT ROCK METAL, INC.	Sodium nitrite	0	0	0	0	0	0	2,119
WAYNE	FLAT ROCK	FLAT ROCK METAL, INC.	Zinc Compounds	0	0	0	0	24,737	32	0
WAYNE	FLAT ROCK	NORTH AMERICAN COATINGS, INC.	Toluene	3,872	0	0	0	0	0	3,575
WAYNE	FLAT ROCK	NORTH AMERICAN COATINGS, INC.	Xylene (mixed isomers)	258	0	0	0	0	0	2,009
WAYNE	LIVONIA	AAR CARGO SYSTEMS	Aluminum (fume or dust)	1,899	0	0	0	0	0	750
WAYNE	LIVONIA	APPLIED PROCESS INC	Nitric acid	0	0	0	0	0	0	0
WAYNE	LIVONIA	APPLIED PROCESS INC	Sodium nitrite	3,620	0	0	0	0	0	0
WAYNE	LIVONIA	BASF CORPORATION	1,1-Dichloro-1-fluoroethane	918	0	0	0	0	0	0
WAYNE	LIVONIA	BASF CORPORATION	Chlorodifluoromethane	5,390	0	0	0	0	0	0
WAYNE	LIVONIA	BASF CORPORATION	Diethanolamine	0	0	0	0	0	0	0
WAYNE	LIVONIA	BASF CORPORATION	Diisocyanates	0	0	0	0	0	0	56,198
WAYNE	LIVONIA	BASF CORPORATION	Ethylene glycol	0	0	0	0	0	0	6,242
WAYNE	LIVONIA	BASF CORPORATION	Toluene diisocyanate (mixed isomer)	0	0	0	0	0	0	55,662
WAYNE	LIVONIA	BORGWARNER	Copper	2,230	0	0	0	0	0	25,686
WAYNE	LIVONIA	BORGWARNER	Nickel	2,191	0	0	0	0	0	14,124
WAYNE	LIVONIA	BORGWARNER	Zinc Compounds	900	0	0	0	0	0	4,554
WAYNE	LIVONIA	CHEMSTATION OF DETROIT	CERTAIN GLYCOL ETHERS	0	0	0	0	0	357	0
WAYNE	LIVONIA	DIPSOL OF AMERICA, INC.	Nitrate compounds	0	0	0	0	0	0	0
WAYNE	LIVONIA	FORD MOTOR CO. LIVONIA TRANSMISSION PLANT	COPPER	1	0	0	0	0	350	0
WAYNE	LIVONIA	FORD MOTOR CO. LIVONIA TRANSMISSION PLANT	LEAD COMPOUNDS	0	0	0	0	0	120	0
WAYNE	LIVONIA	FORD MOTOR CO. LIVONIA TRANSMISSION PLANT	NICKEL	1	0	0	0	0	350	0
WAYNE	LIVONIA	FORD MOTOR CO. LIVONIA TRANSMISSION PLANT	NITRATE COMPOUNDS	0	0	0	0	0	31,000	0
WAYNE	LIVONIA	FORD MOTOR CO. LIVONIA TRANSMISSION PLANT	SODIUM NITRITE	0	0	0	0	0	0	0
WAYNE	LIVONIA	GM POWERTRAIN - LIVONIA ENGINE PLANT	COPPER	0	0	0	0	13,026	2	0
WAYNE	LIVONIA	GM POWERTRAIN - LIVONIA ENGINE PLANT	LEAD	0	0	0	0	272	3	0
WAYNE	LIVONIA	GM POWERTRAIN - LIVONIA ENGINE PLANT	NICKEL	0	0	0	0	2,864	0	0
WAYNE	LIVONIA	HUGHES ELECTRONICS PRODUCTS CORPORATION	Lead	0	0	0	0	0	0	0
WAYNE	LIVONIA	MCGEAN-ROHCO, INC. 130130	CERTAIN GLYCOL ETHERS	0	0	0	0	0	0	0
WAYNE	LIVONIA	MCGEAN-ROHCO, INC. 130130	CHROMIUM COMPOUNDS (EXCEPT	0	0	0	0	1,011	25	0
WAYNE	LIVONIA	MCGEAN-ROHCO, INC. 130130	DICHLOROMETHANE	4,860	0	0	0	0	0	0
WAYNE	LIVONIA	MCGEAN-ROHCO, INC. 130130	FORMIC ACID	0	0	0	0	0	0	0
WAYNE	LIVONIA	MCGEAN-ROHCO, INC. 130130	NITRIC ACID	0	0	0	0	0	0	0
WAYNE	LIVONIA	MCGEAN-ROHCO, INC. 130130	PHENOL	0	0	0	0	0	0	0
WAYNE	LIVONIA	MCGEAN-ROHCO, INC. 130130	ZINC COMPOUNDS	0	0	0	0	0	0	0
WAYNE	LIVONIA	MCLAREN PERFORMANCE TECHNOLOGIES	1,2,4-Trimethylbenzene	644	0	0	0	0	0	0
WAYNE	LIVONIA	MCLAREN PERFORMANCE TECHNOLOGIES	Benzene	352	0	0	0	0	0	0
WAYNE	LIVONIA	MCLAREN PERFORMANCE TECHNOLOGIES	Cyclohexane	440	0	0	0	0	0	0
WAYNE	LIVONIA	MCLAREN PERFORMANCE TECHNOLOGIES	Ethylbenzene	176	0	0	0	0	0	0
WAYNE	LIVONIA	MCLAREN PERFORMANCE TECHNOLOGIES	Methyl tert-butyl ether	1,585	0	0	0	0	0	0
WAYNE	LIVONIA	MCLAREN PERFORMANCE TECHNOLOGIES	n-Hexane	440	0	0	0	0	0	0
WAYNE	LIVONIA	MCLAREN PERFORMANCE TECHNOLOGIES	Toluene	2,504	0	0	0	0	0	0
WAYNE	LIVONIA	MCLAREN PERFORMANCE TECHNOLOGIES	Xylene (mixed isomers)	880	0	0	0	0	0	0
WAYNE	LIVONIA	MELODY FARMS LLC	NITRIC ACID	0	0	0	0	0	1,727	0
WAYNE	LIVONIA	MH INDUSTRIES LTD.	Diisocyanates	0	0	0	0	0	0	0
WAYNE	LIVONIA	MICHIGAN DAIRY	NITRATE COMPOUNDS	0	0	0	0	0	43,930	0
WAYNE	LIVONIA	MICHIGAN DAIRY	NITRIC ACID	0	0	0	0	0	40	0
WAYNE	LIVONIA	PLASTOMER CORP.	TOLUENE DIISOCYANATE (MIXED IS	37	0	0	0	0	0	0
WAYNE	LIVONIA	PRODUCTO CHEMICALS INC	Diethanolamine	5	0	0	0	0	960	0



2004 TOXIC CHEMICAL RELEASE INVENTORY
STATE OF MICHIGAN SUMMARY DATA - PART I

County	City	Facility	Chemical	(lbs/year)							
				Air	Water	Underground Injection	Land Release/ Disposal	Off-site Release/ Disposal	POTW	Off-site Waste Managed	
WAYNE	MELVINDALE	M-LOK INC	Toluene	0	0	0	0	0	0	0	0
WAYNE	MELVINDALE	REILLY PLATING COMPANY	Chromium Compounds (except for c	0	0	0	0	750	250	0	0
WAYNE	MELVINDALE	REILLY PLATING COMPANY	Nitrate compounds	0	0	0	0	43,000	0	0	0
WAYNE	MELVINDALE	REILLY PLATING COMPANY	Zinc Compounds	0	0	0	0	16,000	250	0	0
WAYNE	NEW BOSTON	OLDCASTLE RETAIL, INC. DBA BONSAL AMERICAN	Anthracene	2	0	0	0	3,357	0	0	0
WAYNE	NEW BOSTON	OLDCASTLE RETAIL, INC. DBA BONSAL AMERICAN	Benzo(g,h,i)perylene	0	0	0	0	7	0	0	0
WAYNE	NEW BOSTON	OLDCASTLE RETAIL, INC. DBA BONSAL AMERICAN	Dibenzofuran	65	0	0	0	4,672	0	0	0
WAYNE	NEW BOSTON	OLDCASTLE RETAIL, INC. DBA BONSAL AMERICAN	Lead Compounds	0	0	0	0	0	0	0	0
WAYNE	NEW BOSTON	OLDCASTLE RETAIL, INC. DBA BONSAL AMERICAN	Naphthalene	569	0	0	0	7,745	0	0	0
WAYNE	NEW BOSTON	OLDCASTLE RETAIL, INC. DBA BONSAL AMERICAN	Phenanthrene	10	0	0	0	15,593	0	0	0
WAYNE	NEW BOSTON	OLDCASTLE RETAIL, INC. DBA BONSAL AMERICAN	Polycyclic aromatic compounds	1	0	0	0	6,808	0	0	0
WAYNE	PLYMOUTH	CYGNET AUTOMATED CLEANING, INC	Certain Glycol Ethers	4,292	0	0	0	0	0	0	34,351
WAYNE	PLYMOUTH	CYGNET AUTOMATED CLEANING, INC	Toluene	443	0	0	0	0	0	0	17,515
WAYNE	PLYMOUTH	CYGNET AUTOMATED CLEANING, INC	Xylene (mixed isomers)	443	0	0	0	0	0	0	18,127
WAYNE	PLYMOUTH	LOC PERFORMANCE	CHROMIUM	0	0	0	0	0	0	0	0
WAYNE	PLYMOUTH	LOC PERFORMANCE	MANGANESE	0	0	0	0	0	0	0	0
WAYNE	PLYMOUTH	LOC PERFORMANCE	NICKEL	0	0	0	0	0	0	0	0
WAYNE	PLYMOUTH	METOKOTE CORPORATION PLANT 18	Zinc Compounds	0	0	0	0	88	20	0	0
WAYNE	PLYMOUTH	PARKER HANNIFIN CORP CYLINDER DIV	LEAD	0	0	0	0	0	0	0	197
WAYNE	PLYMOUTH	PLYMOUTH PLATING WORKS	CADMIUM COMPOUNDS	0	0	0	0	2	6	0	0
WAYNE	PLYMOUTH	PLYMOUTH PLATING WORKS	CYANIDE COMPOUNDS	0	0	0	0	6	55	0	0
WAYNE	PLYMOUTH	PLYMOUTH PLATING WORKS	NITRIC ACID	0	0	0	0	0	0	0	0
WAYNE	PLYMOUTH	PLYMOUTH PLATING WORKS	ZINC COMPOUNDS	0	0	0	0	10	109	0	0
WAYNE	PLYMOUTH	POOF-SLKY INC	DIISOCYANATES	1	0	0	0	0	0	0	0
WAYNE	PLYMOUTH	TOWER AUTOMOTIVE PRODUCTS CO., INC	CHROMIUM	0	0	0	0	0	0	0	56,860
WAYNE	PLYMOUTH	TOWER AUTOMOTIVE PRODUCTS CO., INC	COBALT	0	0	0	0	0	0	0	75,690
WAYNE	PLYMOUTH	TOWER AUTOMOTIVE PRODUCTS CO., INC	COPPER	0	0	0	0	0	1	9,460	0
WAYNE	PLYMOUTH	TOWER AUTOMOTIVE PRODUCTS CO., INC	LEAD	0	0	0	0	0	1	9,460	0
WAYNE	PLYMOUTH	TOWER AUTOMOTIVE PRODUCTS CO., INC	MANGANESE	214	0	0	0	0	0	0	23,650
WAYNE	PLYMOUTH	TOWER AUTOMOTIVE PRODUCTS CO., INC	NICKEL	0	0	0	0	0	1	47,400	0
WAYNE	PLYMOUTH	VISTEON CORP - SHELDON ROAD PLANT	Manganese	0	0	0	0	0	0	0	17,505
WAYNE	REDFORD	VOIGT & SCHWEITZER GALVANIZERS INC	LEAD	15	0	0	1	0	0	0	5,157
WAYNE	RIVER ROUGE	BP PRODUCTS NORTH AMERICA INC. RIVER ROUGE TERMIN	1,2,4-TRIMETHYLBENZENE	51	0	0	0	0	0	0	207
WAYNE	RIVER ROUGE	BP PRODUCTS NORTH AMERICA INC. RIVER ROUGE TERMIN	BENZENE	681	0	0	0	0	0	0	350
WAYNE	RIVER ROUGE	BP PRODUCTS NORTH AMERICA INC. RIVER ROUGE TERMIN	ETHYLBENZENE	37	0	0	0	0	0	0	31
WAYNE	RIVER ROUGE	BP PRODUCTS NORTH AMERICA INC. RIVER ROUGE TERMIN	LEAD COMPOUNDS	0	0	0	0	0	0	0	0
WAYNE	RIVER ROUGE	BP PRODUCTS NORTH AMERICA INC. RIVER ROUGE TERMIN	MERCURY	0	0	0	0	0	0	0	0
WAYNE	RIVER ROUGE	BP PRODUCTS NORTH AMERICA INC. RIVER ROUGE TERMIN	NAPHTHALENE	12	0	0	0	0	0	0	818
WAYNE	RIVER ROUGE	BP PRODUCTS NORTH AMERICA INC. RIVER ROUGE TERMIN	N-HEXANE	675	0	0	0	0	0	0	257
WAYNE	RIVER ROUGE	BP PRODUCTS NORTH AMERICA INC. RIVER ROUGE TERMIN	POLYCYCLIC AROMATIC COMPOUN	0	0	0	0	0	0	0	1
WAYNE	RIVER ROUGE	BP PRODUCTS NORTH AMERICA INC. RIVER ROUGE TERMIN	TOLUENE	1,145	0	0	0	0	0	0	1,856
WAYNE	RIVER ROUGE	BP PRODUCTS NORTH AMERICA INC. RIVER ROUGE TERMIN	XYLENE (MIXED ISOMERS)	116	0	0	0	0	0	0	139
WAYNE	RIVER ROUGE	DETROIT EDISON CO. RIVER ROUGE POWER PLANT	Barium Compounds	1,400	28	0	0	620,000	48	0	0
WAYNE	RIVER ROUGE	DETROIT EDISON CO. RIVER ROUGE POWER PLANT	Benzo(g,h,i)perylene	0	0	0	0	0	0	0	0
WAYNE	RIVER ROUGE	DETROIT EDISON CO. RIVER ROUGE POWER PLANT	Chromium Compounds (except for c	140	0	0	0	19,000	0	0	0
WAYNE	RIVER ROUGE	DETROIT EDISON CO. RIVER ROUGE POWER PLANT	Copper Compounds	75	0	0	0	30,000	0	0	0
WAYNE	RIVER ROUGE	DETROIT EDISON CO. RIVER ROUGE POWER PLANT	Hydrochloric acid (1995 and after "A	980,000	0	0	0	0	0	0	0
WAYNE	RIVER ROUGE	DETROIT EDISON CO. RIVER ROUGE POWER PLANT	Hydrogen fluoride	110,000	0	0	0	0	0	0	0
WAYNE	RIVER ROUGE	DETROIT EDISON CO. RIVER ROUGE POWER PLANT	Lead Compounds	88	0	0	0	11,002	0	0	0
WAYNE	RIVER ROUGE	DETROIT EDISON CO. RIVER ROUGE POWER PLANT	Manganese Compounds	170	0	0	0	25,000	0	0	0



2004 TOXIC CHEMICAL RELEASE INVENTORY
STATE OF MICHIGAN SUMMARY DATA - PART I

County	City	Facility	Chemical	(lbs/year)						
				Air	Water	Underground Injection	Land Release/ Disposal	Off-site Release/ Disposal	POTW	Off-site Waste Managed
WAYNE	RIVER ROUGE	DETROIT EDISON CO. RIVER ROUGE POWER PLANT	Mercury Compounds	150	0	0	0	60	0	0
WAYNE	RIVER ROUGE	DETROIT EDISON CO. RIVER ROUGE POWER PLANT	Polycyclic aromatic compounds	2	0	0	0	9	0	0
WAYNE	RIVER ROUGE	DETROIT EDISON CO. RIVER ROUGE POWER PLANT	Sulfuric acid - (1994 and after "Acid	64,000	0	0	0	0	0	0
WAYNE	RIVER ROUGE	DETROIT EDISON CO. RIVER ROUGE POWER PLANT	Vanadium Compounds	110	0	0	0	49,000	0	0
WAYNE	RIVER ROUGE	DETROIT EDISON CO. RIVER ROUGE POWER PLANT	Zinc Compounds	62	0	0	0	24,000	0	0
WAYNE	RIVER ROUGE	EES COKE BATTERY LLC	ACETONITRILE	0	0	0	0	0	0	0
WAYNE	RIVER ROUGE	EES COKE BATTERY LLC	AMMONIA	23,163	0	0	0	41,592	0	0
WAYNE	RIVER ROUGE	EES COKE BATTERY LLC	ANTHRACENE	160	0	0	0	0	0	0
WAYNE	RIVER ROUGE	EES COKE BATTERY LLC	ARSENIC COMPOUNDS	2	0	0	0	0	0	3,169
WAYNE	RIVER ROUGE	EES COKE BATTERY LLC	BARIUM COMPOUNDS	3	0	0	0	0	0	11,997
WAYNE	RIVER ROUGE	EES COKE BATTERY LLC	BENZENE	9,686	0	0	0	0	0	0
WAYNE	RIVER ROUGE	EES COKE BATTERY LLC	BIPHENYL	0	0	0	0	0	0	177
WAYNE	RIVER ROUGE	EES COKE BATTERY LLC	CARBON DISULFIDE	1	0	0	0	0	0	0
WAYNE	RIVER ROUGE	EES COKE BATTERY LLC	CHROMIUM COMPOUNDS (EXCEPT	11	0	0	0	0	0	951
WAYNE	RIVER ROUGE	EES COKE BATTERY LLC	COPPER COMPOUNDS	3	0	0	0	0	0	2,943
WAYNE	RIVER ROUGE	EES COKE BATTERY LLC	DIBENZOFURAN	0	0	0	0	0	0	0
WAYNE	RIVER ROUGE	EES COKE BATTERY LLC	ETHYLENE	15,602	0	0	0	0	0	0
WAYNE	RIVER ROUGE	EES COKE BATTERY LLC	HYDROGEN CYANIDE	506	0	0	0	0	0	0
WAYNE	RIVER ROUGE	EES COKE BATTERY LLC	LEAD COMPOUNDS	1	0	0	0	0	0	226
WAYNE	RIVER ROUGE	EES COKE BATTERY LLC	MANGANESE COMPOUNDS	262	0	0	0	0	0	2,173
WAYNE	RIVER ROUGE	EES COKE BATTERY LLC	MERCURY COMPOUNDS	0	0	0	0	0	0	634
WAYNE	RIVER ROUGE	EES COKE BATTERY LLC	METHANOL	28,772	0	0	0	0	0	0
WAYNE	RIVER ROUGE	EES COKE BATTERY LLC	MOLYBDENUM TRIOXIDE	5	0	0	0	0	0	996
WAYNE	RIVER ROUGE	EES COKE BATTERY LLC	NAPHTHALENE	1,930	0	0	0	41	0	0
WAYNE	RIVER ROUGE	EES COKE BATTERY LLC	PHENANTHRENE	0	0	0	0	0	0	0
WAYNE	RIVER ROUGE	EES COKE BATTERY LLC	PHENOL	4,483	0	0	0	38,893	0	0
WAYNE	RIVER ROUGE	EES COKE BATTERY LLC	POLYCYCLIC AROMATIC COMPOUN	144	0	0	0	0	0	0
WAYNE	RIVER ROUGE	EES COKE BATTERY LLC	PROPYLENE	1,498	0	0	0	0	0	0
WAYNE	RIVER ROUGE	EES COKE BATTERY LLC	PYRIDINE	14	0	0	0	0	0	0
WAYNE	RIVER ROUGE	EES COKE BATTERY LLC	STYRENE	0	0	0	0	0	0	0
WAYNE	RIVER ROUGE	EES COKE BATTERY LLC	TOLUENE	1,288	0	0	0	0	0	0
WAYNE	RIVER ROUGE	EES COKE BATTERY LLC	VANADIUM COMPOUNDS	7	0	0	0	0	0	1,720
WAYNE	RIVER ROUGE	EES COKE BATTERY LLC	XYLENE (MIXED ISOMERS)	335	0	0	0	0	0	0
WAYNE	RIVER ROUGE	EES COKE BATTERY LLC	ZINC COMPOUNDS	280	0	0	0	0	0	2,580
WAYNE	RIVER ROUGE	FRITZ PRODUCTS	CADMIUM	0	0	0	0	9	0	32
WAYNE	RIVER ROUGE	FRITZ PRODUCTS	CHLORINE	16	0	0	0	0	0	0
WAYNE	RIVER ROUGE	FRITZ PRODUCTS	CHROMIUM	0	0	0	0	19	0	141
WAYNE	RIVER ROUGE	FRITZ PRODUCTS	COPPER	0	0	0	0	491	0	8,086
WAYNE	RIVER ROUGE	FRITZ PRODUCTS	LEAD	0	0	0	0	294	0	3,700
WAYNE	RIVER ROUGE	SHELL OIL PRODUCTS, US - RIVER ROUGE LUBRICANTS PL	POLYCHLORINATED ALKANES	0	0	0	0	0	0	0
WAYNE	RIVER ROUGE	SHELL OIL PRODUCTS, US - RIVER ROUGE LUBRICANTS PL	ZINC COMPOUNDS	0	0	0	0	5	0	5
WAYNE	RIVER ROUGE	UNITED STATES GYPSUM COMPANY - DETROIT PLANT	Lead	1	0	0	0	18	0	0
WAYNE	RIVER ROUGE	UNITED STATES GYPSUM COMPANY - DETROIT PLANT	Mercury	1	0	0	0	0	0	0
WAYNE	RIVERVIEW	ARKEMA INC	Ammonia	10,917	0	0	0	0	2,652	0
WAYNE	RIVERVIEW	ARKEMA INC	Chlorine	1,018	0	0	0	0	78	0
WAYNE	RIVERVIEW	ARKEMA INC	Dimethylamine	2,579	0	0	0	0	7	2,294
WAYNE	RIVERVIEW	ARKEMA INC	Ethylene	24,814	0	0	0	0	0	0
WAYNE	RIVERVIEW	ARKEMA INC	Ethylene oxide	1,006	0	0	0	0	0	0
WAYNE	RIVERVIEW	ARKEMA INC	Hydrochloric acid (1995 and after "A	4,579	0	0	0	0	0	0
WAYNE	RIVERVIEW	ARKEMA INC	Maleic anhydride	1	0	0	0	0	0	0



2004 TOXIC CHEMICAL RELEASE INVENTORY
STATE OF MICHIGAN SUMMARY DATA - PART I

County	City	Facility	Chemical	(lbs/year)							
				Air	Water	Underground Injection	Land Release/ Disposal	Off-site Release/ Disposal	POTW	Off-site Waste Managed	
WAYNE	RIVERVIEW	ARKEMA INC	n-Butyl alcohol	1,501	0	0	0	0	0	0	10,766
WAYNE	RIVERVIEW	ARKEMA INC	Propylene oxide	0	0	0	0	0	0	0	0
WAYNE	RIVERVIEW	ARKEMA INC	Triethylamine	7,310	0	0	0	0	0	43,860	1,638
WAYNE	RIVERVIEW	ASH STEVENS INC.	DICHLOROMETHANE	500	0	0	0	0	0	0	13,189
WAYNE	RIVERVIEW	JCI JONES CHEMICALS INC	CHLORINE	0	0	0	0	0	0	0	0
WAYNE	ROMULUS	CHEMCENTRAL/DETROIT	1,2,4-Trimethylbenzene	500	0	0	0	0	0	0	2,600
WAYNE	ROMULUS	CHEMCENTRAL/DETROIT	Certain Glycol Ethers	500	0	0	0	0	0	0	3,900
WAYNE	ROMULUS	CHEMCENTRAL/DETROIT	Cumene	0	0	0	0	0	0	0	0
WAYNE	ROMULUS	CHEMCENTRAL/DETROIT	Dichloromethane	0	0	0	0	0	0	0	0
WAYNE	ROMULUS	CHEMCENTRAL/DETROIT	Diethanolamine	10	0	0	0	0	0	0	250
WAYNE	ROMULUS	CHEMCENTRAL/DETROIT	Ethylbenzene	500	0	0	0	0	0	0	1,500
WAYNE	ROMULUS	CHEMCENTRAL/DETROIT	Ethylene glycol	255	0	0	0	0	0	0	1,600
WAYNE	ROMULUS	CHEMCENTRAL/DETROIT	Methanol	1,350	0	0	0	0	0	0	8,700
WAYNE	ROMULUS	CHEMCENTRAL/DETROIT	Methyl isobutyl ketone	255	0	0	0	0	0	0	1,400
WAYNE	ROMULUS	CHEMCENTRAL/DETROIT	Naphthalene	0	0	0	0	0	0	0	0
WAYNE	ROMULUS	CHEMCENTRAL/DETROIT	n-Butyl alcohol	0	0	0	0	0	0	0	0
WAYNE	ROMULUS	CHEMCENTRAL/DETROIT	n-Hexane	255	0	0	0	0	0	0	250
WAYNE	ROMULUS	CHEMCENTRAL/DETROIT	N-Methyl-2-pyrrolidone	10	0	0	0	0	0	0	1,400
WAYNE	ROMULUS	CHEMCENTRAL/DETROIT	sec-Butyl alcohol	0	0	0	0	0	0	0	0
WAYNE	ROMULUS	CHEMCENTRAL/DETROIT	Toluene	1,000	0	0	0	0	0	0	3,400
WAYNE	ROMULUS	CHEMCENTRAL/DETROIT	Trichloroethylene	0	0	0	0	0	0	0	0
WAYNE	ROMULUS	CHEMCENTRAL/DETROIT	Xylene (mixed isomers)	1,000	0	0	0	0	0	0	7,100
WAYNE	ROMULUS	EQ RESOURCE RECOVERY, INC	1,2,4-Trimethylbenzene	24	0	0	0	307	12	347,089	
WAYNE	ROMULUS	EQ RESOURCE RECOVERY, INC	Benzal chloride	5	0	0	0	0	0	20,975	
WAYNE	ROMULUS	EQ RESOURCE RECOVERY, INC	Benzene	277	0	0	0	164	26	86,862	
WAYNE	ROMULUS	EQ RESOURCE RECOVERY, INC	Certain Glycol Ethers	10	0	0	0	146	10	60,363	
WAYNE	ROMULUS	EQ RESOURCE RECOVERY, INC	Ethylbenzene	198	0	0	0	5,791	3	677,948	
WAYNE	ROMULUS	EQ RESOURCE RECOVERY, INC	Ethylene glycol	4	0	0	0	144	0	38,588	
WAYNE	ROMULUS	EQ RESOURCE RECOVERY, INC	Lead Compounds	0	0	0	0	74,691	7	0	
WAYNE	ROMULUS	EQ RESOURCE RECOVERY, INC	Methanol	507	0	0	0	3,286	0	1,332,496	
WAYNE	ROMULUS	EQ RESOURCE RECOVERY, INC	Methyl isobutyl ketone	126	0	0	0	4,603	2	608,575	
WAYNE	ROMULUS	EQ RESOURCE RECOVERY, INC	n-Butyl alcohol	20	0	0	0	1,684	0	146,908	
WAYNE	ROMULUS	EQ RESOURCE RECOVERY, INC	N-Methyl-2-pyrrolidone	4	0	0	0	396	460	45,443	
WAYNE	ROMULUS	EQ RESOURCE RECOVERY, INC	Toluene	959	0	0	0	11,291	53	2,205,363	
WAYNE	ROMULUS	EQ RESOURCE RECOVERY, INC	Xylene (mixed isomers)	695	0	0	0	23,374	51	4,851,802	
WAYNE	ROMULUS	EQ RESOURCE RECOVERY, INC	Zinc Compounds	0	0	0	0	18,067	436	0	
WAYNE	ROMULUS	GKN SINTER METALS	Copper	0	0	0	0	0	0	483,143	
WAYNE	ROMULUS	GKN SINTER METALS	Nickel	0	0	0	0	0	0	53,682	
WAYNE	ROMULUS	GM POWERTRAIN - ROMULUS ENGINE OPERATIONS	COPPER	0	26	0	0	788	44	187	
WAYNE	ROMULUS	GM POWERTRAIN - ROMULUS ENGINE OPERATIONS	LEAD	0	3	0	0	75	43	4,002	
WAYNE	ROMULUS	GM POWERTRAIN - ROMULUS ENGINE OPERATIONS	MANGANESE	0	210	0	0	420	250	3	
WAYNE	ROMULUS	GM POWERTRAIN - ROMULUS ENGINE OPERATIONS	POLYCHLORINATED ALKANES	0	0	0	0	0	3,400	17,000	
WAYNE	ROMULUS	GM POWERTRAIN - ROMULUS TRANSMISSION	Copper	0	0	0	0	3	0	0	
WAYNE	ROMULUS	GM POWERTRAIN - ROMULUS TRANSMISSION	Lead	0	0	0	0	20	0	0	
WAYNE	ROMULUS	GM POWERTRAIN - ROMULUS TRANSMISSION	Manganese	0	0	0	0	72	0	0	
WAYNE	ROMULUS	GM POWERTRAIN - ROMULUS TRANSMISSION	Polychlorinated alkanes	0	0	0	0	21,000	0	0	
WAYNE	ROMULUS	KERR CORPORATION	Copper	0	0	0	0	0	0	2,120	
WAYNE	ROMULUS	KERR CORPORATION	Lead Compounds	0	0	0	0	675	0	0	
WAYNE	ROMULUS	KERR CORPORATION	Mercury	0	0	0	0	0	0	2,800	
WAYNE	ROMULUS	KERR CORPORATION	Silver	0	0	0	0	0	0	2,835	



2004 TOXIC CHEMICAL RELEASE INVENTORY
STATE OF MICHIGAN SUMMARY DATA - PART I

County	City	Facility	Chemical	(lbs/year)						
				Air	Water	Underground Injection	Land Release/ Disposal	Off-site Release/ Disposal	POTW	Off-site Waste Managed
WAYNE	ROMULUS	KERR CORPORATION	Zinc Compounds	0	0	0	0	2,100	0	0
WAYNE	ROMULUS	KREHER WIRE PROCESSING	Methanol	0	0	0	0	0	0	0
WAYNE	ROMULUS	KREHER WIRE PROCESSING	Nitric acid	0	0	0	0	24,000	0	0
WAYNE	ROMULUS	KREHER WIRE PROCESSING	Sulfuric acid - (1994 and after "Acid	755	0	0	0	0	0	0
WAYNE	ROMULUS	MARATHON PETROLEUM CO. LLC - ROMULUS TERMINAL	1,2,4-Trimethylbenzene	57	0	0	0	0	0	0
WAYNE	ROMULUS	MARATHON PETROLEUM CO. LLC - ROMULUS TERMINAL	Benzene	418	0	0	0	0	0	0
WAYNE	ROMULUS	MARATHON PETROLEUM CO. LLC - ROMULUS TERMINAL	Ethylbenzene	94	0	0	0	0	0	0
WAYNE	ROMULUS	MARATHON PETROLEUM CO. LLC - ROMULUS TERMINAL	Lead	0	0	0	0	0	0	0
WAYNE	ROMULUS	MARATHON PETROLEUM CO. LLC - ROMULUS TERMINAL	Toluene	735	0	0	0	0	0	0
WAYNE	ROMULUS	MARATHON PETROLEUM CO. LLC - ROMULUS TERMINAL	Xylene (mixed isomers)	441	0	0	0	0	0	0
WAYNE	ROMULUS	OAKITE PRODUCTS INC	Certain Glycol Ethers	250	0	0	0	0	0	750
WAYNE	ROMULUS	OAKITE PRODUCTS INC	Chromium Compounds (except for c	5	0	0	0	750	0	0
WAYNE	ROMULUS	OAKITE PRODUCTS INC	Copper Compounds	0	0	0	0	5	0	0
WAYNE	ROMULUS	OAKITE PRODUCTS INC	Hydrogen fluoride	0	0	0	0	0	0	250
WAYNE	ROMULUS	OAKITE PRODUCTS INC	Manganese Compounds	5	0	0	0	250	0	0
WAYNE	ROMULUS	OAKITE PRODUCTS INC	Nickel Compounds	5	0	0	0	250	0	0
WAYNE	ROMULUS	OAKITE PRODUCTS INC	Nitric acid	0	0	0	0	0	0	5
WAYNE	ROMULUS	OAKITE PRODUCTS INC	Sodium nitrite	0	0	0	0	0	0	28,250
WAYNE	ROMULUS	PLASTECH ENGINEERED PRODUCTS, INC.	Ethylbenzene	2,360	0	0	0	0	0	14,718
WAYNE	ROMULUS	PLASTECH ENGINEERED PRODUCTS, INC.	Methanol	240	0	0	0	0	0	87,785
WAYNE	ROMULUS	PLASTECH ENGINEERED PRODUCTS, INC.	Methyl isobutyl ketone	240	0	0	0	0	0	14,709
WAYNE	ROMULUS	PLASTECH ENGINEERED PRODUCTS, INC.	Toluene	3,954	0	0	0	0	0	121,287
WAYNE	ROMULUS	PLASTECH ENGINEERED PRODUCTS, INC.	Xylene (mixed isomers)	4,585	0	0	0	0	0	39,338
WAYNE	ROMULUS	SATURN ELECTRONICS CORP	Ammonia	0	0	0	0	0	0	19,715
WAYNE	ROMULUS	SATURN ELECTRONICS CORP	Copper Compounds	0	0	0	0	0	0	52,572
WAYNE	ROMULUS	SATURN ELECTRONICS CORP	Lead	0	0	0	0	0	0	0
WAYNE	ROMULUS	SATURN ELECTRONICS CORP	Nitric acid	0	0	0	0	0	0	0
WAYNE	ROMULUS	WOODBRIIDGE ROMULUS CORP	Diethanolamine	231	0	0	0	0	0	10
WAYNE	ROMULUS	WOODBRIIDGE ROMULUS CORP	Toluene diisocyanate (mixed isomer	293	0	0	0	0	0	28
WAYNE	TAYLOR	APOLLO PLATING INC	CHROMIUM COMPOUNDS (EXCEPT	0	0	0	0	0	60	2,723
WAYNE	TAYLOR	APOLLO PLATING INC	LEAD COMPOUNDS	0	0	0	0	1	2	3
WAYNE	TAYLOR	APOLLO PLATING INC	NICKEL COMPOUNDS	58	0	0	0	8,166	61	6,727
WAYNE	TAYLOR	APOLLO PLATING INC	NITRATE COMPOUNDS	0	0	0	0	31,482	0	1,917
WAYNE	TAYLOR	APOLLO PLATING INC	NITRIC ACID	0	0	0	0	0	0	32,022
WAYNE	TAYLOR	ARVINMERITOR TAYLOR FACILITY	CHROMIUM	263	0	0	0	0	0	0
WAYNE	TAYLOR	ATLAS OIL COMPANY	1,2,4-Trimethylbenzene	500	0	0	0	0	0	0
WAYNE	TAYLOR	ATLAS OIL COMPANY	Benzene	500	0	0	0	0	0	0
WAYNE	TAYLOR	ATLAS OIL COMPANY	Ethylbenzene	500	0	0	0	0	0	0
WAYNE	TAYLOR	ATLAS OIL COMPANY	n-Hexane	500	0	0	0	0	0	0
WAYNE	TAYLOR	ATLAS OIL COMPANY	Polycyclic aromatic compounds	0	0	0	0	0	0	0
WAYNE	TAYLOR	ATLAS OIL COMPANY	Toluene	255	0	0	0	0	0	0
WAYNE	TAYLOR	ATLAS OIL COMPANY	Xylene (mixed isomers)	255	0	0	0	0	0	0
WAYNE	TAYLOR	EFTEC NORTH AMERICAS, LLC	BARIUM COMPOUNDS	0	0	0	0	0	0	0
WAYNE	TAYLOR	EFTEC NORTH AMERICAS, LLC	DIISOCYANATES	0	0	0	0	2,580	0	0
WAYNE	TAYLOR	EFTEC NORTH AMERICAS, LLC	ETHYLENE GLYCOL	0	0	0	0	0	0	0
WAYNE	TAYLOR	EFTEC NORTH AMERICAS, LLC	LEAD COMPOUNDS	0	0	0	0	3	0	0
WAYNE	TAYLOR	UNIVAR USA INC.- TAYLOR	Ethylene glycol	0	0	0	0	0	0	0
WAYNE	TAYLOR	UNIVAR USA INC.- TAYLOR	Methanol	401	0	0	0	0	0	0
WAYNE	TRENTON	CREST INDUSTRIES, INC.	Xylene (mixed isomers)	613	0	0	0	0	0	0
WAYNE	TRENTON	DAIMLERCHRYSLER CORP - TRENTON ENGINE PLANT	CHLORINE DIOXIDE	0	0	0	0	0	0	0



2004 TOXIC CHEMICAL RELEASE INVENTORY
STATE OF MICHIGAN SUMMARY DATA - PART I

County	City	Facility	Chemical	(lbs/year)						
				Air	Water	Underground Injection	Land Release/ Disposal	Off-site Release/ Disposal	POTW	Off-site Waste Managed
WAYNE	TRENTON	DAIMLERCHRYSLER CORP - TRENTON ENGINE PLANT	COPPER	0	0	0	0	2,363	31	308
WAYNE	TRENTON	DAIMLERCHRYSLER CORP - TRENTON ENGINE PLANT	LEAD	0	0	0	0	78	10	9
WAYNE	TRENTON	DAIMLERCHRYSLER CORP - TRENTON ENGINE PLANT	MANGANESE	0	0	0	0	767	26	460
WAYNE	TRENTON	DAIMLERCHRYSLER CORP - TRENTON ENGINE PLANT	NICKEL	0	0	0	0	0	0	0
WAYNE	TRENTON	DAIMLERCHRYSLER CORP - TRENTON ENGINE PLANT	ZINC COMPOUNDS	0	0	0	0	0	0	0
WAYNE	TRENTON	DETROIT EDISON CO. TRENTON CHANNEL POWER PLANT	Barium Compounds	2,900	940	0	0	770,000	0	0
WAYNE	TRENTON	DETROIT EDISON CO. TRENTON CHANNEL POWER PLANT	Benzo(g,h,i)perylene	0	0	0	0	0	0	0
WAYNE	TRENTON	DETROIT EDISON CO. TRENTON CHANNEL POWER PLANT	Chromium Compounds (except for c	260	210	0	0	27,000	0	0
WAYNE	TRENTON	DETROIT EDISON CO. TRENTON CHANNEL POWER PLANT	Copper Compounds	130	0	0	0	33,000	0	0
WAYNE	TRENTON	DETROIT EDISON CO. TRENTON CHANNEL POWER PLANT	Hydrochloric acid (1995 and after "A	1,900,000	0	0	0	0	0	0
WAYNE	TRENTON	DETROIT EDISON CO. TRENTON CHANNEL POWER PLANT	Hydrogen fluoride	140,000	0	0	0	0	0	0
WAYNE	TRENTON	DETROIT EDISON CO. TRENTON CHANNEL POWER PLANT	Lead Compounds	150	0	0	0	12,003	0	0
WAYNE	TRENTON	DETROIT EDISON CO. TRENTON CHANNEL POWER PLANT	Manganese Compounds	360	1,100	0	0	41,000	0	0
WAYNE	TRENTON	DETROIT EDISON CO. TRENTON CHANNEL POWER PLANT	Mercury Compounds	180	1	0	0	77	0	0
WAYNE	TRENTON	DETROIT EDISON CO. TRENTON CHANNEL POWER PLANT	Nickel Compounds	280	44	0	0	25,000	0	0
WAYNE	TRENTON	DETROIT EDISON CO. TRENTON CHANNEL POWER PLANT	Polycyclic aromatic compounds	3	0	0	0	13	0	0
WAYNE	TRENTON	DETROIT EDISON CO. TRENTON CHANNEL POWER PLANT	Sulfuric acid - (1994 and after "Acid	160,000	0	0	0	0	0	0
WAYNE	TRENTON	DETROIT EDISON CO. TRENTON CHANNEL POWER PLANT	Vanadium Compounds	260	420	0	0	67,000	0	0
WAYNE	TRENTON	DETROIT EDISON CO. TRENTON CHANNEL POWER PLANT	Zinc Compounds	190	2,000	0	0	42,000	0	0
WAYNE	TRENTON	SOLUTIA INC	BUTYRALDEHYDE	8,880	0	0	0	62	579	1,563
WAYNE	TRENTON	SOLUTIA INC	VINYL ACETATE	28,750	0	0	0	0	2,893	76
WAYNE	WAYNE	AMERICAN JETWAY CORPORATION	1,1-Dichloro-1-fluoroethane	7	0	0	0	0	0	0
WAYNE	WAYNE	AMERICAN JETWAY CORPORATION	Certain Glycol Ethers	175	0	0	0	0	0	670
WAYNE	WAYNE	AMERICAN JETWAY CORPORATION	Dichloromethane	71	0	0	0	0	0	10,115
WAYNE	WAYNE	AMERICAN JETWAY CORPORATION	Methanol	10	0	0	0	0	0	335
WAYNE	WAYNE	AMERICAN JETWAY CORPORATION	n-Hexane	215	0	0	0	0	0	28,823
WAYNE	WAYNE	AMERICAN JETWAY CORPORATION	Tetrachloroethylene	227	0	0	0	0	0	5,606
WAYNE	WAYNE	AMERICAN JETWAY CORPORATION	Toluene	106	0	0	0	0	0	23,887
WAYNE	WAYNE	AMERICAN JETWAY CORPORATION	Trichloroethylene	20	0	0	0	0	0	1,828
WAYNE	WAYNE	AMERICAN JETWAY CORPORATION	Xylene (mixed isomers)	62	0	0	0	0	0	10,420
WAYNE	WAYNE	AMERICAN JETWAY CORPORATION	Zinc Compounds	5	0	0	0	30	0	0
WAYNE	WAYNE	CUL-MAC INDUSTRIES INC.	Certain Glycol Ethers	0	0	0	0	0	0	0
WAYNE	WAYNE	CUL-MAC INDUSTRIES INC.	Methanol	0	0	0	0	0	0	0
WAYNE	WAYNE	FORD MOTOR CO. MICHIGAN TRUCK PLANT	1,2,4-TRIMETHYLBENZENE	57,820	0	0	0	0	0	3,078
WAYNE	WAYNE	FORD MOTOR CO. MICHIGAN TRUCK PLANT	BENZENE	103	0	0	0	0	0	2,768
WAYNE	WAYNE	FORD MOTOR CO. MICHIGAN TRUCK PLANT	BENZO(G,H,I)PERYLENE	0	0	0	0	0	0	0
WAYNE	WAYNE	FORD MOTOR CO. MICHIGAN TRUCK PLANT	CERTAIN GLYCOL ETHERS	37,510	0	0	0	0	5,600	36,140
WAYNE	WAYNE	FORD MOTOR CO. MICHIGAN TRUCK PLANT	COPPER	5	0	0	0	0	0	12,000
WAYNE	WAYNE	FORD MOTOR CO. MICHIGAN TRUCK PLANT	CYCLOHEXANE	4	0	0	0	0	0	933
WAYNE	WAYNE	FORD MOTOR CO. MICHIGAN TRUCK PLANT	ETHYLBENZENE	10,180	0	0	0	0	0	54,926
WAYNE	WAYNE	FORD MOTOR CO. MICHIGAN TRUCK PLANT	ETHYLENE GLYCOL	0	0	0	0	0	4,900	2,400
WAYNE	WAYNE	FORD MOTOR CO. MICHIGAN TRUCK PLANT	LEAD	9	0	0	0	0	0	0
WAYNE	WAYNE	FORD MOTOR CO. MICHIGAN TRUCK PLANT	MANGANESE COMPOUNDS	0	0	0	0	9,000	320	180
WAYNE	WAYNE	FORD MOTOR CO. MICHIGAN TRUCK PLANT	METHANOL	8,500	0	0	0	0	0	3,323
WAYNE	WAYNE	FORD MOTOR CO. MICHIGAN TRUCK PLANT	METHYL ISOBUTYL KETONE	10,055	0	0	0	0	0	2,231
WAYNE	WAYNE	FORD MOTOR CO. MICHIGAN TRUCK PLANT	N-BUTYL ALCOHOL	100,510	0	0	0	0	0	270
WAYNE	WAYNE	FORD MOTOR CO. MICHIGAN TRUCK PLANT	N-HEXANE	2,040	0	0	0	0	0	9,330
WAYNE	WAYNE	FORD MOTOR CO. MICHIGAN TRUCK PLANT	NITRATE COMPOUNDS	0	0	0	0	0	60,000	0
WAYNE	WAYNE	FORD MOTOR CO. MICHIGAN TRUCK PLANT	POLYCYCLIC AROMATIC COMPOUN	0	0	0	0	0	0	2
WAYNE	WAYNE	FORD MOTOR CO. MICHIGAN TRUCK PLANT	SODIUM NITRITE	0	0	0	0	0	0	0



2004 TOXIC CHEMICAL RELEASE INVENTORY
STATE OF MICHIGAN SUMMARY DATA - PART I

County	City	Facility	Chemical	(lbs/year)							
				Air	Water	Underground Injection	Land Release/ Disposal	Off-site Release/ Disposal	POTW	Off-site Waste Managed	
WAYNE	WAYNE	FORD MOTOR CO. MICHIGAN TRUCK PLANT	TOLUENE	1,950	0	0	0	0	0	0	19,483
WAYNE	WAYNE	FORD MOTOR CO. MICHIGAN TRUCK PLANT	XYLENE (MIXED ISOMERS)	52,100	0	0	0	3	0	0	309,760
WAYNE	WAYNE	FORD MOTOR CO. MICHIGAN TRUCK PLANT	ZINC COMPOUNDS	31	0	0	0	12,000	410	0	180
WAYNE	WAYNE	FORD MOTOR CO. WAYNE ASSEMBLY	1,2,4-TRIMETHYLBENZENE	56,760	0	0	0	0	0	0	5,646
WAYNE	WAYNE	FORD MOTOR CO. WAYNE ASSEMBLY	BENZENE	34	0	0	0	0	0	0	41
WAYNE	WAYNE	FORD MOTOR CO. WAYNE ASSEMBLY	BENZO(G,H,I)PERYLENE	0	0	0	0	0	0	0	0
WAYNE	WAYNE	FORD MOTOR CO. WAYNE ASSEMBLY	CERTAIN GLYCOL ETHERS	46,800	0	0	0	0	3,800	0	79
WAYNE	WAYNE	FORD MOTOR CO. WAYNE ASSEMBLY	COPPER	2	0	0	0	0	0	0	19,000
WAYNE	WAYNE	FORD MOTOR CO. WAYNE ASSEMBLY	CYCLOHEXANE	0	0	0	0	0	0	0	14
WAYNE	WAYNE	FORD MOTOR CO. WAYNE ASSEMBLY	ETHYLBENZENE	39,420	0	0	0	0	0	0	12,237
WAYNE	WAYNE	FORD MOTOR CO. WAYNE ASSEMBLY	ETHYLENE GLYCOL	0	0	0	0	0	1,200	0	14,000
WAYNE	WAYNE	FORD MOTOR CO. WAYNE ASSEMBLY	LEAD	1	0	0	0	0	0	0	0
WAYNE	WAYNE	FORD MOTOR CO. WAYNE ASSEMBLY	MANGANESE COMPOUNDS	0	0	0	0	3,330	1,400	0	0
WAYNE	WAYNE	FORD MOTOR CO. WAYNE ASSEMBLY	METHANOL	10,500	0	0	0	0	0	0	16
WAYNE	WAYNE	FORD MOTOR CO. WAYNE ASSEMBLY	METHYL ISOBUTYL KETONE	39,490	0	0	0	0	0	0	37,817
WAYNE	WAYNE	FORD MOTOR CO. WAYNE ASSEMBLY	N-BUTYL ALCOHOL	89,500	0	0	0	0	0	0	317
WAYNE	WAYNE	FORD MOTOR CO. WAYNE ASSEMBLY	N-HEXANE	1,160	0	0	0	0	0	0	140
WAYNE	WAYNE	FORD MOTOR CO. WAYNE ASSEMBLY	NITRATE COMPOUNDS	0	0	0	0	0	22,000	0	0
WAYNE	WAYNE	FORD MOTOR CO. WAYNE ASSEMBLY	POLYCYCLIC AROMATIC COMPOUN	0	0	0	0	0	0	0	0
WAYNE	WAYNE	FORD MOTOR CO. WAYNE ASSEMBLY	SODIUM NITRITE	0	0	0	0	0	0	0	0
WAYNE	WAYNE	FORD MOTOR CO. WAYNE ASSEMBLY	TOLUENE	2,300	0	0	0	0	0	0	330
WAYNE	WAYNE	FORD MOTOR CO. WAYNE ASSEMBLY	XYLENE (MIXED ISOMERS)	181,900	0	0	0	0	0	0	57,886
WAYNE	WAYNE	FORD MOTOR CO. WAYNE ASSEMBLY	ZINC COMPOUNDS	19	0	0	0	6,000	370	0	0
WAYNE	WAYNE	FORD MOTOR CO. WAYNE INTEGRAL STAMPING	COPPER	0	0	0	0	0	0	0	19,000
WAYNE	WAYNE	FORD MOTOR CO. WAYNE INTEGRAL STAMPING	ETHYLBENZENE	4	0	0	0	0	0	0	0
WAYNE	WAYNE	FORD MOTOR CO. WAYNE INTEGRAL STAMPING	LEAD	0	0	0	0	0	0	0	270
WAYNE	WAYNE	FORD MOTOR CO. WAYNE INTEGRAL STAMPING	N-BUTYL ALCOHOL	4	0	0	0	0	0	0	0
WAYNE	WAYNE	FORD MOTOR CO. WAYNE INTEGRAL STAMPING	N-HEXANE	370	0	0	0	0	0	0	0
WAYNE	WAYNE	FORD MOTOR CO. WAYNE INTEGRAL STAMPING	TOLUENE	1	0	0	0	0	0	0	0
WAYNE	WAYNE	FORD MOTOR CO. WAYNE INTEGRAL STAMPING	XYLENE (MIXED ISOMERS)	17	0	0	0	0	0	0	0
WAYNE	WAYNE	FORD MOTOR CO. WAYNE INTEGRAL STAMPING	ZINC COMPOUNDS	6	0	0	0	180	0	0	0
WAYNE	WAYNE	POLYCHEMIE INC	Acrylamide	0	0	0	0	0	0	0	240
WAYNE	WAYNE	POLYCHEMIE INC	Dimethylamine	175	0	0	0	0	0	0	640
WAYNE	WAYNE	POLYCHEMIE INC	Formaldehyde	198	0	0	0	3,000	0	0	390
WAYNE	WAYNE	POLYCHEMIE INC	Methanol	53	0	0	0	880	0	0	120
WAYNE	WESTLAND	JETRION	Methanol	1,034	0	0	0	0	0	0	2,762
WAYNE	WESTLAND	RED SPOT WESTLAND, INC.	1,2,4-Trimethylbenzene	1,326	0	0	0	0	0	0	18,349
WAYNE	WESTLAND	RED SPOT WESTLAND, INC.	Certain Glycol Ethers	5,538	0	0	0	0	0	0	77,132
WAYNE	WESTLAND	RED SPOT WESTLAND, INC.	Ethylbenzene	531	0	0	0	0	0	0	7,323
WAYNE	WESTLAND	RED SPOT WESTLAND, INC.	Methyl isobutyl ketone	3,870	0	0	0	0	0	0	53,864
WAYNE	WESTLAND	RED SPOT WESTLAND, INC.	n-Butyl alcohol	3,040	0	0	0	0	0	0	42,360
WAYNE	WESTLAND	RED SPOT WESTLAND, INC.	N-Methyl-2-pyrrolidone	1,124	0	0	0	0	0	0	15,378
WAYNE	WESTLAND	RED SPOT WESTLAND, INC.	Toluene	4,413	0	0	0	0	0	0	60,905
WAYNE	WESTLAND	RED SPOT WESTLAND, INC.	Xylene (mixed isomers)	3,963	0	0	0	0	0	0	54,986
WAYNE	WIXOM	ADEPT PLASTIC FINISHING, INC.	Methyl ethyl ketone	19,814	0	0	0	0	0	0	134,281
WAYNE	WIXOM	ADEPT PLASTIC FINISHING, INC.	Methyl ethyl ketone	8,478	0	0	0	0	0	0	26,132
WAYNE	WOODHAVEN	EXXONMOBIL OIL CORP. WOODHAVEN TERMINAL	1,2,4-Trimethylbenzene	115	0	0	0	230	0	0	0
WAYNE	WOODHAVEN	EXXONMOBIL OIL CORP. WOODHAVEN TERMINAL	Benzene	924	0	0	0	155	0	0	0
WAYNE	WOODHAVEN	EXXONMOBIL OIL CORP. WOODHAVEN TERMINAL	Benzo(g,h,i)perylene	0	0	0	0	0	0	0	0
WAYNE	WOODHAVEN	EXXONMOBIL OIL CORP. WOODHAVEN TERMINAL	Ethylbenzene	149	0	0	0	145	0	0	0



2004 TOXIC CHEMICAL RELEASE INVENTORY
STATE OF MICHIGAN SUMMARY DATA - PART I

County	City	Facility	Chemical	(lbs/year)							
				Air	Water	Underground Injection	Land Release/ Disposal	Off-site Release/ Disposal	POTW	Off-site Waste Managed	
WAYNE	WOODHAVEN	EXXONMOBIL OIL CORP. WOODHAVEN TERMINAL	Lead Compounds	0	0	0	0	0	0	0	0
WAYNE	WOODHAVEN	EXXONMOBIL OIL CORP. WOODHAVEN TERMINAL	Naphthalene	25	0	0	0	59	0	0	0
WAYNE	WOODHAVEN	EXXONMOBIL OIL CORP. WOODHAVEN TERMINAL	n-Hexane	1,596	0	0	0	216	0	0	0
WAYNE	WOODHAVEN	EXXONMOBIL OIL CORP. WOODHAVEN TERMINAL	Polycyclic aromatic compounds	0	0	0	0	0	0	0	0
WAYNE	WOODHAVEN	EXXONMOBIL OIL CORP. WOODHAVEN TERMINAL	Toluene	1,442	0	0	0	426	0	0	0
WAYNE	WOODHAVEN	EXXONMOBIL OIL CORP. WOODHAVEN TERMINAL	Xylene (mixed isomers)	682	0	0	0	567	0	0	0
WAYNE	WOODHAVEN	FORD MOTOR CO. WOODHAVEN FORGING PLANT	MANGANESE	0	0	0	0	0	0	354,463	0
WAYNE	WOODHAVEN	FORD MOTOR CO. WOODHAVEN STAMPING PLANT	COPPER	9	0	0	0	2	0	90,000	0
WAYNE	WOODHAVEN	FORD MOTOR CO. WOODHAVEN STAMPING PLANT	LEAD	0	0	0	0	0	0	0	0
WAYNE	WOODHAVEN	MARATHON ASHLAND PIPELINE LLC - WOODHAVEN TERMINAL	1,2,4-TRIMETHYLBENZENE	480	0	0	0	0	0	0	0
WAYNE	WOODHAVEN	MARATHON ASHLAND PIPELINE LLC - WOODHAVEN TERMINAL	BENZENE	548	0	0	0	0	0	0	0
WAYNE	WOODHAVEN	MARATHON ASHLAND PIPELINE LLC - WOODHAVEN TERMINAL	ETHYLBENZENE	274	0	0	0	0	0	0	0
WAYNE	WOODHAVEN	MARATHON ASHLAND PIPELINE LLC - WOODHAVEN TERMINAL	METHYL TERT-BUTYL ETHER	1,028	0	0	0	0	0	0	0
WAYNE	WOODHAVEN	MARATHON ASHLAND PIPELINE LLC - WOODHAVEN TERMINAL	PROPYLENE	1,954	0	0	0	0	0	0	0
WAYNE	WOODHAVEN	MARATHON ASHLAND PIPELINE LLC - WOODHAVEN TERMINAL	TOLUENE	1,233	0	0	0	0	0	0	0
WAYNE	WOODHAVEN	MARATHON ASHLAND PIPELINE LLC - WOODHAVEN TERMINAL	XYLENE (MIXED ISOMERS)	1,370	0	0	0	0	0	0	7
WAYNE	WYANDOTTE	BASF CORPORATION	Acrylonitrile	360	5	0	5	0	4	1,207	0
WAYNE	WYANDOTTE	BASF CORPORATION	Copper Compounds	0	0	0	0	0	0	0	0
WAYNE	WYANDOTTE	BASF CORPORATION	Diaminotoluene (mixed isomers)	11	88	0	4	0	88	1,900	0
WAYNE	WYANDOTTE	BASF CORPORATION	Diisocyanates	1,500	0	0	23	0	21	37,400	0
WAYNE	WYANDOTTE	BASF CORPORATION	Ethylene oxide	218	240	0	12	0	420	430	0
WAYNE	WYANDOTTE	BASF CORPORATION	Formaldehyde	25	0	0	2	0	0	110,130	0
WAYNE	WYANDOTTE	BASF CORPORATION	Maleic anhydride	0	0	0	0	0	0	0	0
WAYNE	WYANDOTTE	BASF CORPORATION	Methanol	1,517	5	0	13	0	0	322,088	0
WAYNE	WYANDOTTE	BASF CORPORATION	N-Methyl-2-pyrrolidone	1,753	5	0	19	0	2,000	173,000	0
WAYNE	WYANDOTTE	BASF CORPORATION	Propylene oxide	1,450	12	0	63	0	24,000	430	0
WAYNE	WYANDOTTE	BASF CORPORATION	sec-Butyl alcohol	304	5	0	1	0	14	1,540	0
WAYNE	WYANDOTTE	BASF CORPORATION	Sodium dicamba	0	0	0	0	0	0	0	0
WAYNE	WYANDOTTE	BASF CORPORATION	Styrene	370	42	0	8	0	2	1,207	0
WAYNE	WYANDOTTE	BASF CORPORATION	Toluene diisocyanate (mixed isomer)	32	0	0	13	0	0	530	0
WAYNE	WYANDOTTE	CADON PLATING COMPANY	Certain Glycol Ethers	8,850	0	0	0	0	0	0	0
WAYNE	WYANDOTTE	CADON PLATING COMPANY	Chromium Compounds (except for c	0	0	0	0	8	43	0	0
WAYNE	WYANDOTTE	CADON PLATING COMPANY	Nitrate compounds	0	0	0	0	38,950	0	0	0
WAYNE	WYANDOTTE	CADON PLATING COMPANY	Nitric acid	22	0	0	0	0	0	0	0
WAYNE	WYANDOTTE	CADON PLATING COMPANY	Zinc Compounds	0	0	0	0	7,403	187	0	0
WAYNE	WYANDOTTE	CONCEPP TECHNOLOGIES INC.	Nitrate compounds	10	0	0	0	0	353,000	1,500	0
WAYNE	WYANDOTTE	CONCEPP TECHNOLOGIES INC.	Nitric acid	255	0	0	0	0	0	0	0
WAYNE	WYANDOTTE	DETROIT TUBULAR RIVET	Dichloromethane	18,073	0	0	0	0	0	0	0
WAYNE	WYANDOTTE	DETROIT TUBULAR RIVET	Zinc Compounds	0	0	0	0	6,082	5	0	0
WAYNE	WYANDOTTE	WYANDOTTE DEPARTMENT OF MUNICIPAL SERVICES	Hydrochloric acid (1995 and after "A	160,071	0	0	0	0	0	0	0
WAYNE	WYANDOTTE	WYANDOTTE DEPARTMENT OF MUNICIPAL SERVICES	Lead Compounds	10	5	0	0	1,926	0	1,170	0
WAYNE	WYANDOTTE	WYANDOTTE DEPARTMENT OF MUNICIPAL SERVICES	Mercury	8	0	0	0	10	0	6	0
WEXFORD	CADILLAC	AAR MOBILITY SYSTEMS	Toluene	21,873	1	0	0	0	3	2,610	0
WEXFORD	CADILLAC	AVON AUTOMOTIVE PLANT 1	2-Mercaptobenzothiazole	156	0	0	0	0	4	0	0
WEXFORD	CADILLAC	AVON AUTOMOTIVE PLANT 1	Antimony Compounds	4	0	0	0	0	0	0	0
WEXFORD	CADILLAC	AVON AUTOMOTIVE PLANT 1	Di(2-ethylhexyl) phthalate	202	0	0	0	0	23	0	0
WEXFORD	CADILLAC	AVON AUTOMOTIVE PLANT 1	Ethylene thiourea	33	0	0	0	0	1	0	0
WEXFORD	CADILLAC	AVON AUTOMOTIVE PLANT 1	Lead Compounds	0	0	0	0	0	0	0	0
WEXFORD	CADILLAC	AVON AUTOMOTIVE PLANT 1	Nickel Compounds	65	0	0	0	0	8	0	0
WEXFORD	CADILLAC	AVON AUTOMOTIVE PLANT 1	Nitrate compounds	0	0	0	0	0	241,168	0	0



2004 TOXIC CHEMICAL RELEASE INVENTORY
STATE OF MICHIGAN SUMMARY DATA - PART I

County	City	Facility	Chemical	(lbs/year)						
				Air	Water	Underground Injection	Land Release/ Disposal	Off-site Release/ Disposal	POTW	Off-site Waste Managed
WEXFORD	CADILLAC	AVON AUTOMOTIVE PLANT 1	Sodium nitrite	0	0	0	0	0	118,785	0
WEXFORD	CADILLAC	AVON AUTOMOTIVE PLANT 1	Thiram	69	0	0	0	0	1	0
WEXFORD	CADILLAC	AVON AUTOMOTIVE PLANT 1	Toluene	20,082	0	0	0	20,786	0	0
WEXFORD	CADILLAC	AVON AUTOMOTIVE PLANT 1	Zinc Compounds	580	0	0	0	0	73	0
WEXFORD	CADILLAC	FIBER-TECH INDUSTRIES - CADILLAC	Styrene	21,009	0	0	0	0	0	250
WEXFORD	CADILLAC	FOUR WINNS BOATS (CRUISER DIVISION)	Diisocyanates	0	0	0	0	0	0	0
WEXFORD	CADILLAC	FOUR WINNS BOATS (CRUISER DIVISION)	Methyl methacrylate	22,757	0	0	0	0	0	2,397
WEXFORD	CADILLAC	FOUR WINNS BOATS (CRUISER DIVISION)	Styrene	154,401	0	0	0	0	0	10,431
WEXFORD	CADILLAC	FOUR WINNS BOATS (ENGINEERING DIVISION)	Styrene	9,655	0	0	0	0	0	0
WEXFORD	CADILLAC	FOUR WINNS BOATS (SPORT DIVISION)	Diisocyanates	0	0	0	0	0	0	0
WEXFORD	CADILLAC	FOUR WINNS BOATS (SPORT DIVISION)	Dimethyl phthalate	1,872	0	0	0	0	0	0
WEXFORD	CADILLAC	FOUR WINNS BOATS (SPORT DIVISION)	Methyl methacrylate	50,281	0	0	0	0	0	722
WEXFORD	CADILLAC	FOUR WINNS BOATS (SPORT DIVISION)	Styrene	281,517	0	0	0	0	0	7,173
WEXFORD	CADILLAC	FOUR WINNS, SMALL PARTS	STYRENE	22,382	0	0	0	0	0	516
WEXFORD	CADILLAC	HAYES LEMMERZ INTERNATIONAL INC - CADILLAC, INC	Aluminum oxide (fibrous forms)	0	0	0	0	260,000	0	0
WEXFORD	CADILLAC	HAYES LEMMERZ INTERNATIONAL INC - CADILLAC, INC	Diisocyanates	0	0	0	0	250	0	0
WEXFORD	CADILLAC	HAYES LEMMERZ INTERNATIONAL INC - CADILLAC, INC	Manganese	651	0	0	0	0	0	0
WEXFORD	CADILLAC	HAYES LEMMERZ INTERNATIONAL INC - CADILLAC, INC	Molybdenum trioxide	0	0	0	0	1,150	5	0
WEXFORD	CADILLAC	HAYES LEMMERZ INTERNATIONAL INC - CADILLAC, INC	Phenol	0	0	0	0	4,307	0	0
WEXFORD	CADILLAC	MICHIGAN RUBBER PRODUCTS INC	2-MERCAPTOBENZOTHAZOLE	10	0	0	0	5	0	12,959
WEXFORD	CADILLAC	MICHIGAN RUBBER PRODUCTS INC	DI(2-ETHYLHEXYL) PHTHALATE	10	0	0	0	5	0	15,284
WEXFORD	CADILLAC	MICHIGAN RUBBER PRODUCTS INC	THIRAM	10	0	0	0	5	0	9,716
WEXFORD	CADILLAC	MICHIGAN RUBBER PRODUCTS INC	ZINC COMPOUNDS	10	0	0	0	5	0	32,498
WEXFORD	CADILLAC	PAULSTRA CRC, CADILLAC DIVISION	Methyl isobutyl ketone	29,635	0	0	0	0	0	0
WEXFORD	CADILLAC	PAULSTRA CRC, CADILLAC DIVISION	Toluene	69,603	0	0	0	0	0	2,632
WEXFORD	CADILLAC	PAULSTRA CRC, CADILLAC DIVISION	Xylene (mixed isomers)	24,827	0	0	0	0	0	2,632

**2004 TOXIC CHEMICAL RELEASE INVENTORY
STATE OF MICHIGAN SUMMARY REPORT**

PART II



2004 TOXIC CHEMICAL RELEASE INVENTORY
STATE OF MICHIGAN SUMMARY DATA - PART II

County	City	Facility	Chemical	(lbs/year)						
				Air	Water	Underground Injection	Land Release/ Disposal	Off-site Release/ Disposal	POTW	Off-site Waste Managed
ALPENA	ALPENA	LAFARGE MIDWEST, INC.	Dioxin and Dioxin-like Compounds	0.002	0.000	0.000	0.770	0.000	0.000	0.000
BAY	ESSEXVILLE	CONSUMERS ENERGY - DE KARN-JC WEADOCK GENERATIN	Dioxin and Dioxin-like Compounds	0.630	0.000	0.000	0.000	0.000	0.000	0.000
BRANCH	COLDWATER	ALCHEM ALUMINUM, INC.	Dioxin and Dioxin-like Compounds	1.090	0.000	0.000	0.000	59.430	0.000	0.000
BRANCH	COLDWATER	IMCO RECYCLING OF MICHIGAN LLC	Dioxin and Dioxin-like Compounds	1.140	0.000	0.000	0.000	76.510	0.000	0.000
CHARLEVOIX	CHARLEVOIX	CEMEX INC	Dioxin and Dioxin-like Compounds	0.142	0.000	0.000	0.000	0.000	0.000	0.000
DELTA	ESCANABA	ESCANABA PAPER COMPANY	Dioxin and Dioxin-like Compounds	0.411	0.000	0.000	0.942	0.000	0.000	0.000
DICKINSON	QUINNESEC	INTERNATIONAL PAPER COMPANY	Dioxin and Dioxin-like Compounds	0.667	0.000	0.000	0.590	0.000	0.000	0.000
DICKINSON	SAGOLA	LOUISIANA-PACIFIC CORP. SAGOLA OSB	Dioxin and Dioxin-like Compounds	0.111	0.000	0.000	0.000	0.000	0.000	0.000
INGHAM	LANSING	LANSING BOARD OF WATER & LIGHT - ECKERT STATION	Dioxin and Dioxin-like Compounds	2.063	0.000	0.000	0.000	0.000	0.000	0.000
INGHAM	LANSING	LANSING BOARD OF WATER & LIGHT - ERICKSON STATION	Dioxin and Dioxin-like Compounds	0.664	0.000	0.000	0.000	0.000	0.000	0.000
KALAMAZOO	KALAMAZOO	PHARMACIA & UPJOHN COMPANY	Dioxin and Dioxin-like Compounds	0.145	0.000	0.000	0.000	0.000	0.000	0.000
MANISTEE	FILER CITY	PACKAGING CORP OF AMERICA	Dioxin and Dioxin-like Compounds	0.178	0.000	0.000	0.000	0.014	0.000	0.000
MANISTEE	FILER CITY	T.E.S. FILER CITY STATION	Dioxin and Dioxin-like Compounds	0.880	0.000	0.000	0.000	0.000	0.000	0.000
MARQUETTE	MARQUETTE	MARQUETTE BOARD OF LIGHT & POWER	Dioxin and Dioxin-like Compounds	0.242	0.000	0.000	0.000	0.000	0.000	0.000
MARQUETTE	MARQUETTE	WISCONSIN ELECTRIC POWER - PRESQUE ISLE POWER PLA	Dioxin and Dioxin-like Compounds	0.802	0.000	0.000	0.000	0.000	0.000	0.000
MIDLAND	MIDLAND	DOW CHEMICAL COMPANY - MIDLAND OPERATIONS	Dioxin and Dioxin-like Compounds	0.220	1.570	0.000	27,231.200	0.000	0.000	0.000
MONROE	DUNDEE	HOLCIM (US) INC - DUNDEE PLANT	Dioxin and Dioxin-like Compounds	0.110	0.000	0.000	0.000	0.000	0.000	0.000
MONROE	ERIE	CONSUMERS ENERGY - JR WHITING GENERATING PLANT	Dioxin and Dioxin-like Compounds	0.200	0.000	0.000	0.000	0.000	0.000	0.000
MONROE	MONROE	DETROIT EDISON CO. MONROE POWER PLANT	Dioxin and Dioxin-like Compounds	1.206	0.000	0.000	0.000	0.000	0.000	0.000
MUSKEGON	MUSKEGON	CONSUMERS ENERGY - BC COBB GENERATING PLANT	Dioxin and Dioxin-like Compounds	0.180	0.000	0.000	0.000	0.000	0.000	0.000
MUSKEGON	MUSKEGON	S. D. WARREN COMPANY	Dioxin and Dioxin-like Compounds	0.329	0.000	0.000	0.000	0.014	0.246	0.000
OAKLAND	PONTIAC	FREIBORNE INDUSTRIES INC.	Dioxin and Dioxin-like Compounds	0.000	0.000	0.000	0.000	2.000	0.000	0.000
ONTONAGON	ONTONAGON	STONE CONTAINER CORPORATION	Dioxin and Dioxin-like Compounds	0.171	0.000	0.000	0.021	0.000	0.000	0.000
OTSEGO	GAYLORD	GEORGIA-PACIFIC CORP. (GAYLORD PARTICLEBOARD PLAN	Dioxin and Dioxin-like Compounds	0.171	0.000	0.000	0.000	0.015	0.000	0.000
OTTAWA	GRAND HAVEN	GRAND HAVEN BOARD OF LIGHT AND POWER J.B. SIMS GE	Dioxin and Dioxin-like Compounds	0.360	0.000	0.000	0.000	0.000	0.000	0.000
OTTAWA	HOLLAND	HOLLAND BPW, JAMES DE YOUNG GENERATION STATION	Dioxin and Dioxin-like Compounds	0.237	0.000	0.000	0.000	0.000	0.000	0.000
OTTAWA	WEST OLIVE	CONSUMERS ENERGY - J H CAMPBELL GENERATING PLANT	Dioxin and Dioxin-like Compounds	0.690	0.000	0.000	0.000	0.000	0.000	0.000
SAGINAW	SAGINAW	ALCHEM ALUMINUM, INC.	Dioxin and Dioxin-like Compounds	0.320	0.000	0.000	0.000	32.080	0.000	0.000
SAGINAW	SAGINAW	GM POWERTRAIN - SAGINAW METAL CASTING OPERATIONS	Dioxin and Dioxin-like Compounds	0.400	0.000	0.000	0.040	0.000	0.000	0.000
ST CLAIR	AVOCA	DETROIT EDISON CO. GREENWOOD ENERGY CENTER	Dioxin and Dioxin-like Compounds	0.305	0.000	0.000	0.000	0.000	0.000	0.000
ST CLAIR	CHINA TWP	DETROIT EDISON CO. BELLE RIVER POWER PLANT	Dioxin and Dioxin-like Compounds	0.697	0.000	0.000	0.000	0.000	0.000	0.000
ST CLAIR	EAST CHINA TWP	DETROIT EDISON CO. ST. CLAIR POWER PLANT	Dioxin and Dioxin-like Compounds	0.578	0.000	0.000	0.000	0.000	0.000	0.000
ST CLAIR	PORT HURON	E. B. EDDY PAPER INC	Dioxin and Dioxin-like Compounds	0.091	0.000	0.000	0.000	0.008	0.000	0.000
WAYNE	DETROIT	GM MLCG DETROIT/HAMTRAMCK ASSEMBLY CENTER	Dioxin and Dioxin-like Compounds	0.113	0.000	0.000	0.000	0.000	0.000	0.000
WAYNE	RIVER ROUGE	DETROIT EDISON CO. RIVER ROUGE POWER PLANT	Dioxin and Dioxin-like Compounds	0.247	0.000	0.000	0.000	0.000	0.000	0.000
WAYNE	TRENTON	DETROIT EDISON CO. TRENTON CHANNEL POWER PLANT	Dioxin and Dioxin-like Compounds	0.336	0.000	0.000	0.000	0.000	0.000	0.000

Appendix A. EPCRA Section 313 Listed PBT Chemicals and Activity Thresholds

Chemical	Threshold (in pounds unless otherwise noted)
ALDRIN	100
BENZO(G,H,I)PERYLENE ♦	10
CHLORDANE	10
DIOXIN AND DIOXIN-LIKE COMPOUNDS ♦	0.1 grams
HEPTACHLOR	10
HEXACHLOROBENZENE	10
ISODRIN	10
LEAD *	100
LEAD COMPOUNDS *	100
MERCURY	10
MERCURY COMPOUNDS	10
METHOXYCHLOR	100
OCTACHLOROSTYRENE ♦	10
PENDIMETHALIN	100
PENTACHLOROBENZENE ♦	10
POLYCHLORINATED BIPHENYLS	10
POLYCYCLIC AROMATIC COMPOUNDS +	100
TETRABROMOBISPHENOL A (TBBPA) ♦	100
TOXAPHENE	10
TRIFLURALIN	100

Note: PBT chemical reporting effective for 2000 reporting year, except lead and lead compounds which were effective for 2001.

♦ New chemical subject to EPCRA Section 313 reporting beginning with Report Year 2000.

+ Two new chemicals added to PAC category; 21 chemicals now included in PAC category.

* Thresholds effective for 2001 reporting year