

2005 Toxic Chemical Release Inventory

Summary Report

Jennifer M. Granholm, Governor

Steven E. Chester, Director

www.michigan.gov/deq

800-662-9278

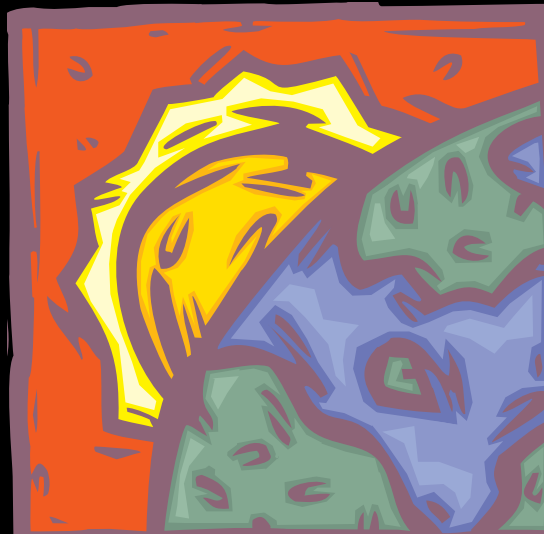

Jennifer M. Granholm, Governor • Steven E. Chester, Director
Internet: www.michigan.gov/deqsara
Environmental Assistance Center: 800-662-9278



For information or assistance on this publication, contact the:
MDEQ Environmental Science and Services Division
SARA Title III Program
P.O. Box 30457
Lansing, MI 48909-7957
517-373-8481



The Michigan Department of Environmental Quality (MDEQ) will not discriminate against any individual or group on the basis of race, sex, religion, age, national origin, color, marital status, disability, or political beliefs. Questions or concerns should be directed to the MDEQ Office of Human Resources, P.O. Box 30473, Lansing, MI 48909.

2005 TOXIC CHEMICAL RELEASE INVENTORY STATE OF MICHIGAN SUMMARY REPORT

This is a report on the chemical releases and waste management activities of Michigan facilities that are subject to the environmental reporting requirements described in Section 313 of the federal Emergency Planning and Community Right-to-Know Act (EPCRA) of 1986, also known as Title III of the Superfund and Reauthorization Act (SARA Title III), and the Pollution Prevention Act of 1990. A complete list of the 650 reportable toxic chemicals and chemical compound categories are listed in the Code of Federal Regulations, CFR40 372.65.

The data in this summary report are based on chemical reports submitted to the State of Michigan for Report Year (RY) 2005 and verified as of March 15, 2007. Statewide totals are shown in Table 1.

Table 1. Michigan Toxic Chemical Releases and Transfers (lbs./year) – Report Year 2005

	<i>Totals</i>
Number of Facilities	904
<i>On-site Disposal</i>	
Underground Injection Class I Wells	1,053,002
Land Disposal (RCRA and Other Landfills)	7,462,814
<i>On-site Releases or Other Disposal</i>	
Air Releases	52,587,293
Surface Water Discharges	665,150
Land Releases (Surface Impoundment and Land Application)	7,111,426
Total On-site Releases and Disposal	68,879,685
<i>Off-site Disposal</i>	
Off-site Disposal (Landfills and Class I Injection Wells)	26,929,054
Other Off-site Disposal and Releases	6,636,408
Total Off-site Releases and Disposal	33,565,462
Total On- and Off-site Releases and Disposal	102,445,146
POTW Discharges	11,128,368
Waste managed off-site	
Energy Recovery	81,878,696
Recycled	103,679,600
Treated	28,405,620
Total Transfers Off-site for Further Waste Management	225,092,284

Facility data in this report are arranged alphabetically by county and city. For each chemical reported by a facility, the amount released to a specific media or transferred is shown. Quantities are reported in pounds per year except for dioxin and dioxin-like compounds, which is reported in grams per year. Part I presents facility chemical data except for dioxin and dioxin-like compounds. Part II presents data on dioxin and dioxin-like compounds.

Who must report under TRI?

All facilities in the U.S. are required to report under Section 313 of SARA Title III if they:

- Are in one of the covered industrial sectors based on Standard Industrial Classification (SIC) codes or a federal facility. Covered industrial sectors include manufacturing—SIC groups 20-39, and non-manufacturing industrial sectors of metal mining—SIC group 10 (except 1011, 1081 and 1094); coal mining—SIC group 12 (except 1241); electrical utilities—SIC 4911, 4931 and 4939; treatment, storage, and disposal facilities—SIC 4953; solvent recovery services—SIC 7389; chemical distributors—SIC 5169, and petroleum bulk terminals—SIC 5171; *and*
- Employ the equivalent of ten or more full-time employees; *and*
- Manufacture (including import) 25,000 pounds or more of a listed toxic chemical, or process 25,000 pounds or more of a listed toxic chemical, or otherwise use in any other manner 10,000 pounds or more of a listed toxic chemical that are not persistent, bioaccumulative or toxic (PBT) during the calendar year,
Or exceed the lower activity threshold for PBT chemicals (see Appendix A).

What is reported?

- Facility contacts and affiliation;
- Information on releases of TRI chemicals to the environment;
- Information on transport of TRI chemicals in wastes to off-site locations for disposal or release, recycling, treatment, or to be used for energy recovery;
- Information on pollution prevention activities undertaken by the facility for each reported TRI chemical.

What constitutes a TRI release or disposal on- and off-site?

An *on-site* release or disposal is a release of a listed toxic chemical directly to air, water (surface water, streams), surface impoundment or land application, and disposal to on-site RCRA Subtitle C or other landfill or to Class I underground injection wells. An *off-site* release or disposal is a transfer to other off-site locations for disposal to a RCRA Subtitle C or other landfill or to Class I underground injection wells, or release to surface impoundment, land application, or some other means of disposal.

What constitutes a TRI transfer off-site for further waste management?

Chemicals in wastes transported to facilities for treatment, recycling, or to be used for energy recovery are considered off-site transfers for further waste management. This includes waste materials discharged to publicly owned treatment works (POTWs).

How are releases and transfers reported?

Facilities must submit a Form R (or Form A, if applicable) for each TRI chemical they manufacture, process or otherwise use above the activity thresholds. Form R information includes facility identification, chemical-specific information about releases and disposal, transfers, on-site treatment methods, reuse/recycling efforts and source reduction activities, and off-site locations to which TRI chemicals are transferred. A covered facility that meets the reporting criteria is required to submit a Form R report even if no release or transfer of waste materials occurred. Some facilities may qualify to submit a Form A report, which is an abbreviated version of the Form R report.

Availability of Information

Copies of individual Form R or Form A reports as well as the staff reports on the Michigan TRI data may be requested from the Michigan Department of Environmental Quality, Environmental Science and Services Division, SARA Title III Program, P.O. Box 30457, Lansing, Michigan 48909, or by calling (517) 373-8481. Michigan TRI data is also available on the internet at www.michigan.gov/deqsara.

SARA Title III Program, Environmental Science and Services Division, Michigan Department of Environmental Quality – March 2007

**2005 TOXIC CHEMICAL RELEASE INVENTORY
STATE OF MICHIGAN SUMMARY REPORT**

PART I



2005 TOXIC CHEMICAL RELEASE INVENTORY
STATE OF MICHIGAN SUMMARY DATA - PART I

County	City	Facility	Chemical	(lbs/year)							
				Air	Water	Underground Injection	Land Release/Disposal	Off-site Release/Disposal	POTW	Off-site Waste Managed	
ALGER	MUNISING	NEENAH PAPER MICHIGAN INC	AMMONIA	10,450	750	0	0	0	0	0	0
ALGER	MUNISING	NEENAH PAPER MICHIGAN INC	HYDROCHLORIC ACID (1995 AND AF	221,693	0	0	0	0	0	0	0
ALGER	MUNISING	NEENAH PAPER MICHIGAN INC	LEAD	711	49	0	0	286	0	0	0
ALLEGAN	ALLEGAN	ALLEGAN METAL FINISHING CO.	NITRIC ACID	0	0	0	0	0	0	0	0
ALLEGAN	ALLEGAN	ALLEGAN METAL FINISHING CO.	ZINC COMPOUNDS	0	250	0	0	51,150	0	0	0
ALLEGAN	HOLLAND	AFCO INDUSTRIES, INC.	Certain Glycol Ethers	11,902	0	0	0	0	0	0	1,713
ALLEGAN	HOLLAND	AFCO INDUSTRIES, INC.	Ethylbenzene	26,381	0	0	0	0	0	0	622
ALLEGAN	HOLLAND	AFCO INDUSTRIES, INC.	n-Butyl alcohol	18,451	0	0	0	0	0	0	436
ALLEGAN	HOLLAND	AFCO INDUSTRIES, INC.	Xylene (mixed isomers)	152,472	0	0	0	0	0	0	3,598
ALLEGAN	HOLLAND	ALLEN EXTRUDERS INC	ANTIMONY	0	0	0	0	250	5	0	500
ALLEGAN	HOLLAND	ALLEN EXTRUDERS INC	LEAD	0	0	0	0	13	0	0	124
ALLEGAN	HOLLAND	GPM INDUSTRIES, INC.	Diisocyanates	2	0	0	0	0	0	0	0
ALLEGAN	HOLLAND	GPM INDUSTRIES, INC.	Lead Compounds	0	0	0	0	2	0	0	0
ALLEGAN	HOLLAND	HAWORTH, INC.	Barium Compounds	0	0	0	0	13,464	0	0	0
ALLEGAN	HOLLAND	HAWORTH, INC.	Chlorodifluoromethane	1,149	0	0	0	0	0	0	0
ALLEGAN	HOLLAND	HAWORTH, INC.	Diisocyanates	2	0	0	0	0	0	0	0
ALLEGAN	HOLLAND	HAWORTH, INC.	Lead	0	0	0	0	0	0	0	753
ALLEGAN	HOLLAND	HAWORTH, INC.	n-Hexane	8,768	0	0	0	0	0	0	16,910
ALLEGAN	HOLLAND	HAWORTH, INC.	Toluene	19,980	0	0	0	0	0	0	36,077
ALLEGAN	HOLLAND	HOLLAND BPW, 48TH STREET GENERATION STATION	n-Hexane	0	0	0	0	0	0	0	0
ALLEGAN	HOLLAND	HOLLAND USA - IAC	LEAD	0	0	0	0	0	0	0	27
ALLEGAN	HOLLAND	JOHNSON CONTROLS INTERIORS - IT/SV/CW FACILITY	Diisocyanates	0	0	0	0	0	0	85	3,500
ALLEGAN	HOLLAND	JOHNSON CONTROLS INTERIORS - IT/SV/CW FACILITY	Phenol	40	0	0	0	147	0	0	0
ALLEGAN	HOLLAND	JOHNSON CONTROLS INTERIORS - MAPLEWOOD FACILITY	Diisocyanates	0	0	0	0	0	0	0	5,000
ALLEGAN	HOLLAND	JOHNSON CONTROLS INTERIORS - MAPLEWOOD FACILITY	n-Hexane	3,000	0	0	0	0	0	0	3,300
ALLEGAN	HOLLAND	JOHNSON CONTROLS INTERIORS - MAPLEWOOD FACILITY	N-Methyl-2-pyrrolidone	2,500	0	0	0	0	0	0	6,900
ALLEGAN	HOLLAND	MAGNA DONNELLY CORP - OPTERA	Methanol	1,163	0	0	0	0	0	0	8,833
ALLEGAN	HOLLAND	SHERWIN-WILLIAMS CO	1,2,4-Trimethylbenzene	0	0	0	0	0	0	0	509
ALLEGAN	HOLLAND	SHERWIN-WILLIAMS CO	Certain Glycol Ethers	27	0	0	0	0	0	0	15,344
ALLEGAN	HOLLAND	SHERWIN-WILLIAMS CO	Copper	0	0	0	0	622	0	0	0
ALLEGAN	HOLLAND	SHERWIN-WILLIAMS CO	Ethylbenzene	16	0	0	0	0	0	0	5,587
ALLEGAN	HOLLAND	SHERWIN-WILLIAMS CO	Methanol	648	0	0	0	0	0	0	12,452
ALLEGAN	HOLLAND	SHERWIN-WILLIAMS CO	Methyl isobutyl ketone	12	0	0	0	0	0	0	3,007
ALLEGAN	HOLLAND	SHERWIN-WILLIAMS CO	n-Butyl alcohol	2	0	0	0	0	0	0	1,638
ALLEGAN	HOLLAND	SHERWIN-WILLIAMS CO	Sodium nitrite	0	0	0	0	0	0	0	0
ALLEGAN	HOLLAND	SHERWIN-WILLIAMS CO	Toluene	851	0	0	0	0	0	0	80,728
ALLEGAN	HOLLAND	SHERWIN-WILLIAMS CO	Xylene (mixed isomers)	174	0	0	0	0	0	0	31,324
ALLEGAN	HOLLAND	SHERWIN-WILLIAMS CO	Zinc Compounds	0	0	0	0	0	0	0	0
ALLEGAN	HOLLAND	TIARA YACHTS INC, A DIV OF S2 YACHTS INC	METHYL METHACRYLATE	13,766	0	0	0	0	0	0	0
ALLEGAN	HOLLAND	TIARA YACHTS INC, A DIV OF S2 YACHTS INC	STYRENE	124,864	0	0	0	0	0	0	0
ALLEGAN	HOLLAND	TRANS-MATIC MFG. COMPANY INC	CHROMIUM	5	0	0	0	0	0	0	212,360
ALLEGAN	HOLLAND	TRANS-MATIC MFG. COMPANY INC	COPPER	5	0	0	0	0	0	0	30,574
ALLEGAN	HOLLAND	TRANS-MATIC MFG. COMPANY INC	LEAD	1	0	0	0	0	0	0	0
ALLEGAN	HOLLAND	TRANS-MATIC MFG. COMPANY INC	NICKEL	5	0	0	0	0	0	0	111,769
ALLEGAN	HOLLAND	TRANS-MATIC MFG. COMPANY INC	TETRACHLOROETHYLENE	782	0	0	0	0	0	0	17,467
ALLEGAN	HOLLAND	UNIFORM COLOR COMPANY	ANTIMONY COMPOUNDS	250	0	0	0	11,926	250	0	0
ALLEGAN	HOLLAND	UNIFORM COLOR COMPANY	CHROMIUM COMPOUNDS (EXCEPT	35	0	0	0	8,806	0	0	0
ALLEGAN	HOLLAND	UNIFORM COLOR COMPANY	COPPER COMPOUNDS	3	0	0	0	684	4	0	0
ALLEGAN	HOLLAND	UNIFORM COLOR COMPANY	LEAD COMPOUNDS	7	0	0	0	1,768	2	0	0
ALLEGAN	HOLLAND	UNIFORM COLOR COMPANY	NICKEL COMPOUNDS	3	0	0	0	755	3	0	0



2005 TOXIC CHEMICAL RELEASE INVENTORY
STATE OF MICHIGAN SUMMARY DATA - PART I

County	City	Facility	Chemical	(lbs/year)						
				Air	Water	Underground Injection	Land Release/ Disposal	Off-site Release/ Disposal	POTW	Off-site Waste Managed
ALLEGAN	HOLLAND	UNIFORM COLOR COMPANY	ZINC COMPOUNDS	163	0	0	0	41,601	72	0
ALLEGAN	OTSEGO	MENASHA PACKAGING COMPANY, LLC, OTSEGO MILL	Acetaldehyde	6,015	191	0	33	0	0	0
ALLEGAN	OTSEGO	MENASHA PACKAGING COMPANY, LLC, OTSEGO MILL	Benzo(g,h,i)perylene	0	0	0	0	0	0	0
ALLEGAN	OTSEGO	MENASHA PACKAGING COMPANY, LLC, OTSEGO MILL	Lead Compounds	0	7	0	265	0	0	0
ALLEGAN	OTSEGO	MENASHA PACKAGING COMPANY, LLC, OTSEGO MILL	Methanol	31,230	151	0	26	0	0	0
ALLEGAN	OTSEGO	MENASHA PACKAGING COMPANY, LLC, OTSEGO MILL	Nitrate compounds	0	770	0	498	0	0	0
ALLEGAN	OTSEGO	MENASHA PACKAGING COMPANY, LLC, OTSEGO MILL	Polycyclic aromatic compounds	0	0	0	0	0	0	0
ALLEGAN	OTSEGO	PARKER HANNIFIN BRASS PRODUCTS DIV.	Copper	0	0	0	0	1	4	11,881,828
ALLEGAN	OTSEGO	PARKER HANNIFIN BRASS PRODUCTS DIV.	Lead	0	0	0	0	64	10	356,455
ALLEGAN	OTSEGO	PARKER HANNIFIN CORP - PNEUMATIC DIV	ZINC (FUME OR DUST)	0	0	0	0	0	0	0
ALLEGAN	OTSEGO	SAFARI TECHNOLOGIES, INC.	Lead	0	0	0	0	0	0	13,838
ALLEGAN	PLAINWELL	DRUG & LABORATORY DISPOSAL INC	Lead Compounds	0	0	0	0	193	0	47,704
ALLEGAN	PLAINWELL	DRUG & LABORATORY DISPOSAL INC	Mercury Compounds	0	0	0	0	9	0	1,072
ALLEGAN	PLAINWELL	HUGHES INTEGRATED INC	Nitrate compounds	10	0	0	0	0	0	750
ALLEGAN	PLAINWELL	HUGHES INTEGRATED INC	Nitric acid	255	0	0	0	0	0	0
ALLEGAN	WAYLAND	LINDE GAS LLC	Propylene	0	0	0	0	0	0	0
ALPENA	ALPENA	LAFARGE MIDWEST, INC.	Benzene	39,000	0	0	0	0	0	0
ALPENA	ALPENA	LAFARGE MIDWEST, INC.	Chromium	0	0	0	0	0	0	0
ALPENA	ALPENA	LAFARGE MIDWEST, INC.	Ethylene glycol	0	0	0	0	0	0	0
ALPENA	ALPENA	LAFARGE MIDWEST, INC.	Hydrochloric acid (1995 and after "A	762,000	0	0	0	0	0	0
ALPENA	ALPENA	LAFARGE MIDWEST, INC.	Lead Compounds	59	0	0	41,000	0	0	0
ALPENA	ALPENA	LAFARGE MIDWEST, INC.	Manganese Compounds	540	0	0	197,000	0	0	0
ALPENA	ALPENA	LAFARGE MIDWEST, INC.	Mercury Compounds	520	0	0	56	0	0	0
ALPENA	ALPENA	LOUISIANA-PACIFIC COMPANY	Acetaldehyde	25,628	0	0	0	0	0	0
ALPENA	ALPENA	LOUISIANA-PACIFIC COMPANY	Formaldehyde	15,719	0	0	0	0	0	0
ALPENA	ALPENA	LOUISIANA-PACIFIC COMPANY	Hydrochloric acid (1995 and after "A	34,814	0	0	0	2,625	0	0
ALPENA	ALPENA	LOUISIANA-PACIFIC COMPANY	Lead Compounds	529	0	0	0	814	0	0
ALPENA	ALPENA	LOUISIANA-PACIFIC COMPANY	Methanol	42,157	0	0	0	0	0	0
ALPENA	ALPENA	LOUISIANA-PACIFIC COMPANY	Propionaldehyde	21,744	0	0	0	0	0	0
ALPENA	ALPENA	THUNDER BAY MANUFACTURING	4,4'-Isopropylidenediphenol	0	0	0	0	0	0	0
ALPENA	ALPENA	THUNDER BAY MANUFACTURING	Copper	1	0	0	0	1,775	0	0
ALPENA	ALPENA	THUNDER BAY MANUFACTURING	Manganese	8	0	0	0	46,029	0	0
ALPENA	ALPENA	THUNDER BAY MANUFACTURING	Nickel	0	0	0	0	525	0	0
ANTRIM	BELLAIRE	LAMINA INC.	Copper Compounds	14	0	0	0	11,944	0	687,379
ANTRIM	BELLAIRE	LAMINA INC.	Cyanide Compounds	5	0	0	0	5	0	20,393
ANTRIM	BELLAIRE	LAMINA INC.	Manganese	22	0	0	0	0	0	39,717
BARAGA	BARAGA	TEREX TELEHANDLERS	ETHYLENE GLYCOL	250	0	0	0	0	0	0
BARAGA	L'ANSE	BPB MANUFACTURING, INC. - BPB L'ANSE MINERAL CEILIN	ZINC COMPOUNDS	10	0	0	5,170	1,281	0	0
BARRY	HASTINGS	FLEXFAB LLC	Lead Compounds	0	0	0	0	4	0	0
BARRY	HASTINGS	HASTINGS FIBER GLASS PRODUCTS INC	Styrene	4,080	0	0	0	0	0	0
BARRY	HASTINGS	HASTINGS MANUFACTURING COMPANY	Chromium Compounds (except for c	1	0	0	0	5,000	13	4,460
BARRY	HASTINGS	HASTINGS MANUFACTURING COMPANY	Lead Compounds	60	0	0	0	137	2	40
BARRY	HASTINGS	THE VIKING CORPORATION	COPPER	0	0	0	0	80	5	823,936
BARRY	HASTINGS	THE VIKING CORPORATION	LEAD	0	0	0	0	7	1	37,840
BARRY	HASTINGS	THE VIKING CORPORATION	NICKEL	0	0	0	0	1	0	31,477
BARRY	MIDDLEVILLE	BRADFORD WHITE CORPORATION	1,2,4-Trimethylbenzene	15,895	0	0	0	0	0	788
BARRY	MIDDLEVILLE	BRADFORD WHITE CORPORATION	Certain Glycol Ethers	10,418	0	0	0	0	0	516
BARRY	MIDDLEVILLE	BRADFORD WHITE CORPORATION	Copper	0	0	0	0	500	0	28,281
BARRY	MIDDLEVILLE	BRADFORD WHITE CORPORATION	Diisocyanates	3	0	0	0	0	0	0
BARRY	MIDDLEVILLE	BRADFORD WHITE CORPORATION	Manganese	42	0	0	0	500	3	101,687



2005 TOXIC CHEMICAL RELEASE INVENTORY
STATE OF MICHIGAN SUMMARY DATA - PART I

County	City	Facility	Chemical	(lbs/year)						
				Air	Water	Underground Injection	Land Release/ Disposal	Off-site Release/ Disposal	POTW	Off-site Waste Managed
BARRY	MIDDLEVILLE	BRADFORD WHITE CORPORATION	Manganese Compounds	548	0	0	0	6,018	0	0
BARRY	MIDDLEVILLE	BRADFORD WHITE CORPORATION	n-Butyl alcohol	17,741	0	0	0	0	0	879
BARRY	MIDDLEVILLE	BRADFORD WHITE CORPORATION	Nickel Compounds	514	0	0	0	5,757	0	0
BARRY	MIDDLEVILLE	BRADFORD WHITE CORPORATION	Sodium nitrite	350	0	0	0	3,925	2,546	0
BARRY	MIDDLEVILLE	BRADFORD WHITE CORPORATION	Xylene (mixed isomers)	11,907	0	0	0	0	0	590
BARRY	MIDDLEVILLE	BRADFORD WHITE CORPORATION	Zinc Compounds	514	0	0	0	5,757	3	0
BARRY	MIDDLEVILLE	METALDYNE CORPORATION	Copper	0	0	0	0	0	1	68,126
BARRY	MIDDLEVILLE	METALDYNE CORPORATION	Lead	0	0	0	0	0	1	324
BARRY	MIDDLEVILLE	METALDYNE CORPORATION	Manganese	0	0	0	0	0	0	7,029
BAY	AUBURN	DOW CORNING AUBURN FACILITY	Methyl isobutyl ketone	3,581	0	0	0	0	0	18,471
BAY	BAY CITY	BAY CAST INC	CHROMIUM COMPOUNDS (EXCEPT	0	0	0	0	0	0	0
BAY	BAY CITY	BAY CAST INC	MANGANESE COMPOUNDS	0	0	0	0	0	0	0
BAY	BAY CITY	BAY CAST INC	NICKEL COMPOUNDS	0	0	0	0	0	0	0
BAY	BAY CITY	CARBONE OF AMERICA ULTRA CARBON DIVISION	Chlorine	209	0	0	0	0	0	0
BAY	BAY CITY	GM POWERTRAIN - BAY CITY	COPPER	0	1	0	0	9,346	7	21,000
BAY	BAY CITY	GM POWERTRAIN - BAY CITY	LEAD	0	1	0	0	1,449	60	0
BAY	BAY CITY	GM POWERTRAIN - BAY CITY	MANGANESE	0	14	0	0	186	130	10,000
BAY	BAY CITY	GM POWERTRAIN - BAY CITY	NICKEL	0	1	0	0	10	5	330
BAY	BAY CITY	MARATHON PETROLEUM CO. LLC - BAY CITY TERMINAL	1,2,4-TRIMETHYLBENZENE	255	0	0	0	0	0	250
BAY	BAY CITY	MARATHON PETROLEUM CO. LLC - BAY CITY TERMINAL	BENZENE	1,000	0	0	0	0	0	0
BAY	BAY CITY	MARATHON PETROLEUM CO. LLC - BAY CITY TERMINAL	BENZO(G,H,I)PERYLENE	0	1	0	0	0	0	0
BAY	BAY CITY	MARATHON PETROLEUM CO. LLC - BAY CITY TERMINAL	ETHYLBENZENE	500	0	0	0	0	0	0
BAY	BAY CITY	MARATHON PETROLEUM CO. LLC - BAY CITY TERMINAL	LEAD COMPOUNDS	0	1	0	0	0	0	0
BAY	BAY CITY	MARATHON PETROLEUM CO. LLC - BAY CITY TERMINAL	METHYL TERT-BUTYL ETHER	0	0	0	0	0	0	0
BAY	BAY CITY	MARATHON PETROLEUM CO. LLC - BAY CITY TERMINAL	NAPHTHALENE	250	5	0	0	0	0	5
BAY	BAY CITY	MARATHON PETROLEUM CO. LLC - BAY CITY TERMINAL	N-HEXANE	2,050	0	0	0	0	0	0
BAY	BAY CITY	MARATHON PETROLEUM CO. LLC - BAY CITY TERMINAL	POLYCYCLIC AROMATIC COMPOUN	0	4	0	0	0	0	0
BAY	BAY CITY	MARATHON PETROLEUM CO. LLC - BAY CITY TERMINAL	TOLUENE	1,250	0	0	0	0	0	0
BAY	BAY CITY	MARATHON PETROLEUM CO. LLC - BAY CITY TERMINAL	XYLENE (MIXED ISOMERS)	1,000	5	0	0	0	0	5
BAY	BAY CITY	MONITOR SUGAR COMPANY	Ammonia	12,545	9,974	0	6,041	0	0	0
BAY	BAY CITY	QUANTUM COMPOSITES, INC.	Styrene	830	0	0	5,500	0	0	0
BAY	BAY CITY	STRAITS WOOD TREATING	ARSENIC COMPOUNDS	0	0	0	0	0	0	0
BAY	BAY CITY	STRAITS WOOD TREATING	CHROMIUM COMPOUNDS (EXCEPT	0	0	0	0	0	0	0
BAY	BAY CITY	STRAITS WOOD TREATING	COPPER COMPOUNDS	0	0	0	0	0	0	0
BAY	ESSEXVILLE	CONSUMERS ENERGY - DE KARN-JC WEADOCK GENERATIN	Ammonia	4,139	0	0	10	0	0	0
BAY	ESSEXVILLE	CONSUMERS ENERGY - DE KARN-JC WEADOCK GENERATIN	Barium Compounds	1,598	1,817	0	923,259	0	0	0
BAY	ESSEXVILLE	CONSUMERS ENERGY - DE KARN-JC WEADOCK GENERATIN	Chromium Compounds (except for c	3,641	806	0	30,123	0	0	0
BAY	ESSEXVILLE	CONSUMERS ENERGY - DE KARN-JC WEADOCK GENERATIN	Copper Compounds	2,220	3,872	0	48,150	0	0	0
BAY	ESSEXVILLE	CONSUMERS ENERGY - DE KARN-JC WEADOCK GENERATIN	Hydrochloric acid (1995 and after "A	1,996,934	0	0	0	0	0	0
BAY	ESSEXVILLE	CONSUMERS ENERGY - DE KARN-JC WEADOCK GENERATIN	Hydrogen fluoride	189,585	0	0	0	0	0	0
BAY	ESSEXVILLE	CONSUMERS ENERGY - DE KARN-JC WEADOCK GENERATIN	Lead Compounds	1,452	1,272	0	15,126	0	0	0
BAY	ESSEXVILLE	CONSUMERS ENERGY - DE KARN-JC WEADOCK GENERATIN	Manganese Compounds	1,648	8,849	0	70,565	0	0	0
BAY	ESSEXVILLE	CONSUMERS ENERGY - DE KARN-JC WEADOCK GENERATIN	Mercury Compounds	249	1	0	75	0	0	0
BAY	ESSEXVILLE	CONSUMERS ENERGY - DE KARN-JC WEADOCK GENERATIN	Naphthalene	8	0	0	0	0	0	0
BAY	ESSEXVILLE	CONSUMERS ENERGY - DE KARN-JC WEADOCK GENERATIN	Nickel Compounds	5,405	545	0	27,227	0	0	0
BAY	ESSEXVILLE	CONSUMERS ENERGY - DE KARN-JC WEADOCK GENERATIN	Polycyclic aromatic compounds	4	0	0	0	0	0	0
BAY	ESSEXVILLE	CONSUMERS ENERGY - DE KARN-JC WEADOCK GENERATIN	Sulfuric acid - (1994 and after "Acid	194,056	0	0	0	0	0	0
BAY	ESSEXVILLE	CONSUMERS ENERGY - DE KARN-JC WEADOCK GENERATIN	Vanadium Compounds	3,961	1,999	0	77,536	0	0	0
BAY	ESSEXVILLE	CONSUMERS ENERGY - DE KARN-JC WEADOCK GENERATIN	Zinc Compounds	1,888	23,627	0	32,566	0	0	0
BERRIEN	BENTON HARBOR	GAST MFG., INC.	Lead	0	0	0	0	0	0	54



2005 TOXIC CHEMICAL RELEASE INVENTORY
STATE OF MICHIGAN SUMMARY DATA - PART I

County	City	Facility	Chemical	(lbs/year)							
				Air	Water	Underground Injection	Land Release/ Disposal	Off-site Release/ Disposal	POTW	Off-site Waste Managed	
BERRIEN	BENTON HARBOR	MODERN PLASTICS CORP.	Phenol	5	0	0	0	0	0	0	0
BERRIEN	BENTON HARBOR	NATIONAL ZINC PROCESSORS, INC	Copper	104	0	0	0	0	0	0	0
BERRIEN	BENTON HARBOR	NATIONAL ZINC PROCESSORS, INC	Lead	0	0	0	0	0	0	0	0
BERRIEN	BENTON HARBOR	NATIONAL ZINC PROCESSORS, INC	Zinc Compounds	3,110	0	0	0	0	0	0	0
BERRIEN	BENTON HARBOR	NEW PRODUCTS CORP	COPPER	706	0	0	0	0	0	0	13,361
BERRIEN	BENTON HARBOR	NEW PRODUCTS CORP	MANGANESE	76	0	0	0	0	0	0	1,529
BERRIEN	BENTON HARBOR	NEW PRODUCTS CORP	NICKEL	76	0	0	0	0	0	0	1,529
BERRIEN	BENTON HARBOR	SANDVIK MATERIALS TECHNOLOGY	AMMONIA	200	0	0	0	0	0	0	0
BERRIEN	BENTON HARBOR	SANDVIK MATERIALS TECHNOLOGY	CHROMIUM	3	0	0	0	0	0	0	4,122
BERRIEN	BENTON HARBOR	SANDVIK MATERIALS TECHNOLOGY	LEAD	8	0	0	0	41,654	2	0	0
BERRIEN	BENTON HARBOR	SUMITEC INC	Copper Compounds	0	0	0	0	0	2	34,286	0
BERRIEN	BENTON HARBOR	SUMITEC INC	Lead	0	0	0	0	0	0	4	0
BERRIEN	BENTON HARBOR	SUMITEC INC	Nickel Compounds	0	0	0	0	0	6	46,793	0
BERRIEN	BENTON HARBOR	TECH NICKEL INC	Nickel Compounds	2	0	0	0	0	1	1,014	0
BERRIEN	BENTON HARBOR	THELAMCO, INC.	Toluene	2,011	0	0	0	0	0	0	0
BERRIEN	BENTON HARBOR	WHIRLPOOL CORPORATION-BENTON HARBOR DIVISION	Lead	0	0	0	0	4	2	0	0
BERRIEN	BENTON HARBOR	WHIRLPOOL CORPORATION-BENTON HARBOR DIVISION	Nickel	10	0	0	0	11,732	145	0	0
BERRIEN	BENTON HARBOR	WHIRLPOOL CORPORATION-BENTON HARBOR DIVISION	Nitrate compounds	0	0	0	0	0	250	21,700	0
BERRIEN	BENTON HARBOR	WHIRLPOOL CORPORATION-BENTON HARBOR DIVISION	Nitric acid	72	0	0	0	0	0	0	0
BERRIEN	BERRIEN SPRINGS	PREMIER TOOL & DIE CAST CORP	Copper Compounds	0	0	0	0	0	0	23,581	0
BERRIEN	BERRIEN SPRINGS	PREMIER TOOL & DIE CAST CORP	Lead Compounds	0	0	0	0	0	0	538	0
BERRIEN	BRIDGMAN	ICG BERRIEN INC	COPPER	14	0	0	0	0	0	7,811	0
BERRIEN	NILES	MARATHON ASHLAND PETROLEUM - NILES TERMINAL	1,2,4-Trimethylbenzene	5	0	0	0	0	0	0	0
BERRIEN	NILES	MARATHON ASHLAND PETROLEUM - NILES TERMINAL	Benzene	500	0	0	0	0	0	5	0
BERRIEN	NILES	MARATHON ASHLAND PETROLEUM - NILES TERMINAL	Benzo(g,h,i)perylene	0	0	0	0	0	0	0	0
BERRIEN	NILES	MARATHON ASHLAND PETROLEUM - NILES TERMINAL	Ethylbenzene	500	0	0	0	0	0	0	0
BERRIEN	NILES	MARATHON ASHLAND PETROLEUM - NILES TERMINAL	Lead Compounds	0	0	0	0	0	0	0	0
BERRIEN	NILES	MARATHON ASHLAND PETROLEUM - NILES TERMINAL	Naphthalene	5	0	0	0	0	0	0	0
BERRIEN	NILES	MARATHON ASHLAND PETROLEUM - NILES TERMINAL	n-Hexane	1,000	0	0	0	0	0	0	0
BERRIEN	NILES	MARATHON ASHLAND PETROLEUM - NILES TERMINAL	Polycyclic aromatic compounds	0	1	0	0	0	0	0	0
BERRIEN	NILES	MARATHON ASHLAND PETROLEUM - NILES TERMINAL	Toluene	1,000	0	0	0	0	0	0	0
BERRIEN	NILES	MARATHON ASHLAND PETROLEUM - NILES TERMINAL	Xylene (mixed isomers)	500	0	0	0	0	0	0	0
BERRIEN	NILES	NATIONAL-STANDARD COMPANY	Chromium	0	3	0	0	267	0	0	0
BERRIEN	NILES	NATIONAL-STANDARD COMPANY	Copper Compounds	0	0	0	0	13,761	0	0	0
BERRIEN	NILES	NATIONAL-STANDARD COMPANY	Lead	0	9	0	0	925	0	82,220	0
BERRIEN	NILES	NATIONAL-STANDARD COMPANY	Manganese	0	386	0	0	681	0	0	0
BERRIEN	NILES	NATIONAL-STANDARD COMPANY	Nickel	0	52	0	0	307	0	0	0
BERRIEN	NILES	NATIONAL-STANDARD COMPANY	Nitrate compounds	0	8,846	0	0	0	0	0	0
BERRIEN	NILES	NATIONAL-STANDARD COMPANY	Nitric acid	6,760	0	0	0	0	0	123,952	0
BERRIEN	NILES	NATIONAL-STANDARD COMPANY	Zinc Compounds	0	0	0	0	194,272	0	0	0
BERRIEN	NILES	NCP COATINGS INC	1,2,4-Trimethylbenzene	1,695	0	0	0	82	0	5,076	0
BERRIEN	NILES	NCP COATINGS INC	Certain Glycol Ethers	4,830	0	0	0	97	0	2,393	0
BERRIEN	NILES	NCP COATINGS INC	Chromium Compounds (except for c	174	0	0	0	603	0	842	0
BERRIEN	NILES	NCP COATINGS INC	Ethylbenzene	1,119	0	0	0	26	0	1,560	0
BERRIEN	NILES	NCP COATINGS INC	Lead Compounds	2	0	0	0	6	0	4	0
BERRIEN	NILES	NCP COATINGS INC	Methanol	896	0	0	0	4	0	2,756	0
BERRIEN	NILES	NCP COATINGS INC	Methyl isobutyl ketone	1,254	0	0	0	15	0	2,103	0
BERRIEN	NILES	NCP COATINGS INC	n-Butyl alcohol	409	0	0	0	102	0	7,724	0
BERRIEN	NILES	NCP COATINGS INC	Phthalic anhydride	148	0	0	0	443	0	0	0
BERRIEN	NILES	NCP COATINGS INC	Toluene	1,084	0	0	0	59	0	3,119	0



2005 TOXIC CHEMICAL RELEASE INVENTORY
STATE OF MICHIGAN SUMMARY DATA - PART I

County	City	Facility	Chemical	(lbs/year)						
				Air	Water	Underground Injection	Land Release/ Disposal	Off-site Release/ Disposal	POTW	Off-site Waste Managed
BERRIEN	NILES	NCP COATINGS INC	Xylene (mixed isomers)	5,216	0	0	0	132	0	9,646
BERRIEN	NILES	TYLER REFRIGERATION CORP	Chlorodifluoromethane	3,664	0	0	0	0	0	278
BERRIEN	NILES	TYLER REFRIGERATION CORP	Chromium	0	0	0	0	2	0	34,872
BERRIEN	NILES	TYLER REFRIGERATION CORP	Copper	45	0	0	0	1	0	12,969
BERRIEN	NILES	TYLER REFRIGERATION CORP	Diisocyanates	0	0	0	0	0	0	0
BERRIEN	NILES	TYLER REFRIGERATION CORP	Manganese	0	0	0	0	3	0	27,812
BERRIEN	NILES	TYLER REFRIGERATION CORP	Nickel	0	0	0	0	2	0	40,877
BERRIEN	NILES	TYLER REFRIGERATION CORP	Propylene	5	0	0	0	0	0	0
BERRIEN	SODUS	ANCAST INC.	Diisocyanates	341	0	0	0	0	0	0
BERRIEN	ST JOSEPH	BOSCH CORPORATION CHASSIS DIVISION	Copper	9	0	0	0	4,031	0	0
BERRIEN	ST JOSEPH	BOSCH CORPORATION CHASSIS DIVISION	Diisocyanates	0	0	0	0	0	0	0
BERRIEN	ST JOSEPH	BOSCH CORPORATION CHASSIS DIVISION	Lead	6	0	0	0	156	0	0
BERRIEN	ST JOSEPH	BOSCH CORPORATION CHASSIS DIVISION	Triethylamine	2,799	0	0	0	0	0	9,600
BERRIEN	ST JOSEPH	HOFFMANN DIE CAST CORP	Copper	0	0	0	0	0	0	0
BERRIEN	ST JOSEPH	HOFFMANN DIE CAST CORP	Lead	0	0	0	0	0	0	0
BERRIEN	ST JOSEPH	LECO CORP	Diisocyanates	0	0	0	0	0	0	0
BERRIEN	ST JOSEPH	LECO CORP	Nitric acid	0	0	0	0	0	0	0
BERRIEN	ST JOSEPH	VAIL RUBBER WORKS, INC	4,4'-Methylenebis(2-chloroaniline)	0	0	0	0	0	0	0
BERRIEN	ST JOSEPH	VAIL RUBBER WORKS, INC	Lead Compounds	1	0	0	0	0	0	363
BERRIEN	STEVENSVILLE	LAKESHORE MARBLE COMPANY INC	Styrene	5,420	0	0	0	0	0	0
BERRIEN	STEVENSVILLE	SUPREME CASTING INC	COPPER COMPOUNDS	0	0	0	0	0	0	12,039
BERRIEN	STEVENSVILLE	SUPREME CASTING INC	MANGANESE COMPOUNDS	0	0	0	0	0	0	1,505
BERRIEN	STEVENSVILLE	SUPREME CASTING INC	NICKEL COMPOUNDS	0	0	0	0	0	0	1,505
BERRIEN	STEVENSVILLE	SUPREME CASTING INC	ZINC COMPOUNDS	0	0	0	0	0	0	9,029
BRANCH	BRONSON	BRONSON PLATING CO.	LEAD	0	0	0	0	0	0	0
BRANCH	BRONSON	BRONSON PLATING CO.	NICKEL	250	0	0	0	4,773	5	2,863
BRANCH	COLDWATER	ALCHEM ALUMINUM, INC.	Aluminum (fume or dust)	3,700	0	0	0	180,000	0	0
BRANCH	COLDWATER	ALCHEM ALUMINUM, INC.	Chlorine	400	0	0	0	0	0	0
BRANCH	COLDWATER	ALCHEM ALUMINUM, INC.	Copper	45	0	0	0	2,200	0	42,000
BRANCH	COLDWATER	ALCHEM ALUMINUM, INC.	Lead	1	0	0	0	44	0	870
BRANCH	COLDWATER	ALCHEM ALUMINUM, INC.	Nickel	0	0	0	0	0	0	0
BRANCH	COLDWATER	ASAMA COLDWATER MANUFACTURING	Copper	1	0	0	0	123	0	70,855
BRANCH	COLDWATER	ASAMA COLDWATER MANUFACTURING	Lead	0	0	0	0	0	0	211
BRANCH	COLDWATER	ASAMA COLDWATER MANUFACTURING	Manganese	8	0	0	0	763	0	88,176
BRANCH	COLDWATER	DARLING INTERNATIONAL INC	NITRATE COMPOUNDS	0	0	0	0	0	624,651	0
BRANCH	COLDWATER	H.C. STARCK, INC	Ammonia	52,408	0	0	0	0	250	0
BRANCH	COLDWATER	H.C. STARCK, INC	Copper	10	5	0	0	0	5	0
BRANCH	COLDWATER	H.C. STARCK, INC	Molybdenum trioxide	21,317	250	0	0	0	250	14,339
BRANCH	COLDWATER	IMCO RECYCLING OF MICHIGAN LLC	Aluminum (fume or dust)	9,800	0	0	0	479,000	0	0
BRANCH	COLDWATER	IMCO RECYCLING OF MICHIGAN LLC	Copper	200	0	0	0	14,500	0	49,400
BRANCH	COLDWATER	IMCO RECYCLING OF MICHIGAN LLC	Lead	7	0	0	0	480	0	1,644
BRANCH	COLDWATER	IMCO RECYCLING OF MICHIGAN LLC	Nickel	0	0	0	0	0	0	0
BRANCH	COLDWATER	IMCO RECYCLING OF MICHIGAN LLC	Zinc Compounds	175	0	0	0	12,700	0	43,550
BRANCH	COLDWATER	INTERAMERICAN ZINC INC	LEAD COMPOUNDS	10	0	0	0	0	0	0
BRANCH	COLDWATER	INTERAMERICAN ZINC INC	ZINC COMPOUNDS	7,662	0	0	0	0	0	0
BRANCH	COLDWATER	SEKISUI AMERICA CORP. VOLTEK LLC	Antimony	0	0	0	0	5,912	0	0
BRANCH	COLDWATER	SEKISUI AMERICA CORP. VOLTEK LLC	Decabromodiphenyl oxide	0	0	0	0	18,711	0	0
BRANCH	COLDWATER	SEKISUI AMERICA CORP. VOLTEK LLC	Zinc Compounds	0	0	0	0	2,169	0	0
BRANCH	QUINCY	STAR OF THE WEST MILLING COMPANY	Chlorine	0	0	0	0	0	0	0
CALHOUN	ALBION	CLARIANT CORPORATION - MASTERBATCHES DIV.	Aluminum (fume or dust)	5	0	0	0	1,536	0	0



2005 TOXIC CHEMICAL RELEASE INVENTORY
STATE OF MICHIGAN SUMMARY DATA - PART I

County	City	Facility	Chemical	(lbs/year)							
				Air	Water	Underground Injection	Land Release/ Disposal	Off-site Release/ Disposal	POTW	Off-site Waste Managed	
CALHOUN	ALBION	CLARIANT CORPORATION - MASTERBATCHES DIV.	Antimony Compounds	0	0	0	0	0	0	0	0
CALHOUN	ALBION	CLARIANT CORPORATION - MASTERBATCHES DIV.	Chromium Compounds (except for c	5	0	0	0	1,190	28	0	0
CALHOUN	ALBION	CLARIANT CORPORATION - MASTERBATCHES DIV.	Lead Compounds	5	0	0	0	2,800	66	0	0
CALHOUN	ALBION	CLARIANT CORPORATION - MASTERBATCHES DIV.	Zinc Compounds	5	0	0	0	3,871	91	0	0
CALHOUN	ALBION	GUARDIAN FIBERGLASS INC.	Chromium Compounds (except for c	5	0	0	0	342	0	0	0
CALHOUN	ALBION	GUARDIAN FIBERGLASS INC.	Formaldehyde	19,822	0	0	0	169	0	717	0
CALHOUN	ALBION	GUARDIAN FIBERGLASS INC.	Lead Compounds	10	0	0	0	694	0	0	0
CALHOUN	ALBION	J & M PLATING	Chromium Compounds (except for c	0	0	0	0	15,868	19	0	0
CALHOUN	ALBION	J & M PLATING	Nickel Compounds	0	0	0	0	3,094	8	0	0
CALHOUN	BATTLE CREEK	ANATECH LTD	Formaldehyde	0	0	0	0	0	0	0	0
CALHOUN	BATTLE CREEK	CELLO-FOIL PRODUCTS INC	Diisocyanates	7	0	0	0	0	0	0	1,250
CALHOUN	BATTLE CREEK	DENSO MANUFACTURING MICHIGAN, INC	Copper	10	0	0	0	115	5	3,438	0
CALHOUN	BATTLE CREEK	DENSO MANUFACTURING MICHIGAN, INC	Ethylene glycol	1	0	0	0	328	0	14,976	0
CALHOUN	BATTLE CREEK	DENSO MANUFACTURING MICHIGAN, INC	Hydrogen fluoride	1,854	0	0	0	950	0	0	0
CALHOUN	BATTLE CREEK	DENSO MANUFACTURING MICHIGAN, INC	Manganese	300	0	0	0	693	35	47,781	0
CALHOUN	BATTLE CREEK	DENSO MANUFACTURING MICHIGAN, INC	Nitric acid	317	0	0	0	915	0	0	0
CALHOUN	BATTLE CREEK	II STANLEY COMPANY, INC.	LEAD	5	0	0	0	0	0	0	2,048
CALHOUN	BATTLE CREEK	KOYO CORPORATION	Trichloroethylene	5,945	0	0	0	0	0	0	59,400
CALHOUN	BATTLE CREEK	MICHIGAN PAPERBOARD COMPANY L.P.	Lead	5	0	0	0	0	1	0	0
CALHOUN	BATTLE CREEK	MICHIGAN PAPERBOARD COMPANY L.P.	Mercury	0	0	0	0	0	0	0	0
CALHOUN	BATTLE CREEK	MICHIGAN PAPERBOARD COMPANY L.P.	Polycyclic aromatic compounds	0	0	0	0	0	0	0	0
CALHOUN	BATTLE CREEK	MUSASHI AUTO PARTS MICHIGAN INC	Chromium	0	0	0	0	0	0	0	80,956
CALHOUN	BATTLE CREEK	MUSASHI AUTO PARTS MICHIGAN INC	Copper	0	0	0	0	0	0	0	40,469
CALHOUN	BATTLE CREEK	MUSASHI AUTO PARTS MICHIGAN INC	Manganese	0	0	0	0	0	0	0	82,446
CALHOUN	BATTLE CREEK	OMEGA CASTINGS INC	CHROMIUM	14	0	0	0	244	0	0	0
CALHOUN	BATTLE CREEK	OMEGA CASTINGS INC	NICKEL	25	0	0	0	327	0	0	0
CALHOUN	BATTLE CREEK	ROCK-TENN COMPANY	Ammonia	17,598	0	0	0	0	123	0	0
CALHOUN	BATTLE CREEK	ROCK-TENN COMPANY	Lead	0	0	0	0	0	0	0	0
CALHOUN	BATTLE CREEK	ROSLER METAL FINISHING USA LLC	Aluminum oxide (fibrous forms)	0	0	0	0	0	0	0	0
CALHOUN	BATTLE CREEK	SOUTHERN GRAPHIC SYSTEMS, INC	COPPER COMPOUNDS	178	0	0	0	661	0	20,320	0
CALHOUN	BATTLE CREEK	SOUTHERN GRAPHIC SYSTEMS, INC	LEAD COMPOUNDS	0	0	0	0	0	0	0	2,680
CALHOUN	BATTLE CREEK	TRMI INC	Lead	0	0	0	0	0	0	0	8,263
CALHOUN	BATTLE CREEK	TRMI INC	Toluene	4,897	0	0	0	0	0	0	5,736
CALHOUN	HOMER	CALHOUN FOUNDRY COMPANY INC	Manganese	0	0	0	0	0	0	0	0
CALHOUN	MARSHALL	AUTOCAM CORPORATION	CHROMIUM COMPOUNDS (EXCEPT	0	0	0	0	0	0	0	0
CALHOUN	MARSHALL	AUTOCAM CORPORATION	LEAD COMPOUNDS	0	0	0	0	5	0	0	0
CALHOUN	MARSHALL	AUTOCAM CORPORATION	MANGANESE COMPOUNDS	0	0	0	0	0	0	0	0
CALHOUN	MARSHALL	AUTOCAM CORPORATION	NICKEL COMPOUNDS	0	0	0	0	0	0	0	0
CALHOUN	MARSHALL	BOSTIK, INC.	Copper	250	0	0	0	0	0	0	0
CALHOUN	MARSHALL	BOSTIK, INC.	Decabromodiphenyl oxide	0	0	0	0	0	0	0	2,863
CALHOUN	MARSHALL	BOSTIK, INC.	Toluene	347	0	0	0	0	0	0	1,271
CALHOUN	MARSHALL	EATON CORP. PSCO	Methanol	8	0	0	0	0	0	0	0
CALHOUN	MARSHALL	MARSHALL BRASS	Copper	1	0	0	0	12,964	3	8,017,126	0
CALHOUN	MARSHALL	MARSHALL BRASS	Lead	0	0	0	0	731	0	469,180	0
CALHOUN	MARSHALL	MARSHALL EXCELSIOR	Copper	9	0	0	0	1	0	1,311,492	0
CALHOUN	MARSHALL	MARSHALL EXCELSIOR	Lead	0	0	0	0	4	0	52,044	0
CALHOUN	MARSHALL	PROGRESSIVE DYNAMICS INC	Copper	0	0	0	0	0	0	12,676	0
CALHOUN	MARSHALL	PROGRESSIVE DYNAMICS INC	Lead	0	0	0	0	0	0	1,487	0
CALHOUN	MARSHALL	STEMMI AMERICA INC.	Chromium Compounds (except for c	1	0	0	0	500	0	0	0
CALHOUN	TEKONSHA	CEQUENT ELECTRICAL PRODUCTS	Lead	0	0	0	0	0	0	0	5,938



2005 TOXIC CHEMICAL RELEASE INVENTORY
STATE OF MICHIGAN SUMMARY DATA - PART I

County	City	Facility	Chemical	(lbs/year)						
				Air	Water	Underground Injection	Land Release/ Disposal	Off-site Release/ Disposal	POTW	Off-site Waste Managed
CALHOUN	UNION CITY	GRISWOLD MANUFACTURING & ENGINEERING INC	CERTAIN GLYCOL ETHERS	8,158	0	0	0	0	0	0
CASS	DOWAGIAC	CONTECH DIVISION OF SPX CORPORATION	COPPER	576	0	0	0	0	0	30,613
CASS	DOWAGIAC	CONTECH DIVISION OF SPX CORPORATION	NICKEL	57	0	0	0	0	0	3,538
CASS	DOWAGIAC	I.C.G. CASTINGS DIVISION	COPPER	102	0	0	0	0	0	107,360
CASS	DOWAGIAC	I.C.G. CASTINGS DIVISION	NICKEL	186	0	0	0	0	0	16,366
CASS	DOWAGIAC	I.C.G. CASTINGS DIVISION	ZINC COMPOUNDS	1,016	0	0	0	0	0	92,023
CASS	DOWAGIAC	MENNEL MILLING CO. OF MICHIGAN	Chlorine	0	0	0	0	0	0	0
CASS	DOWAGIAC	NATIONAL COPPER PRODUCTS INC	COPPER	442	62	0	0	0	250	0
CASS	EDWARDSBURG	GEORGIE BOY MANUFACTURING, LLC	DIISOCYANATES	0	0	0	0	0	0	0
CASS	EDWARDSBURG	MERCURY DISPLACEMENT INDUSTRIES INC	Dichloromethane	0	0	0	0	0	0	0
CASS	EDWARDSBURG	MERCURY DISPLACEMENT INDUSTRIES INC	Lead	0	0	0	0	0	0	1
CASS	EDWARDSBURG	MERCURY DISPLACEMENT INDUSTRIES INC	Mercury	148	0	0	0	0	0	1,357
CASS	EDWARDSBURG	MERCURY DISPLACEMENT INDUSTRIES INC	n-Hexane	0	0	0	0	0	0	0
CASS	EDWARDSBURG	MERCURY DISPLACEMENT INDUSTRIES INC	Xylene (mixed isomers)	0	0	0	0	0	0	0
CASS	EDWARDSBURG	MIDWEST TIMBER INC.	Arsenic Compounds	0	0	0	0	0	0	0
CASS	EDWARDSBURG	MIDWEST TIMBER INC.	Chromium Compounds (except for c	0	0	0	0	0	0	0
CASS	EDWARDSBURG	MIDWEST TIMBER INC.	Copper Compounds	0	0	0	0	0	0	0
CHARLEVOIX	BOYNE CITY	LEXAMAR CORPORATION	ETHYLBENZENE	221	0	0	0	0	0	1,713
CHARLEVOIX	BOYNE CITY	LEXAMAR CORPORATION	METHANOL	473	0	0	0	0	0	29,495
CHARLEVOIX	BOYNE CITY	LEXAMAR CORPORATION	METHYL ISOBUTYL KETONE	568	0	0	0	0	0	2,283
CHARLEVOIX	BOYNE CITY	LEXAMAR CORPORATION	N-BUTYL ALCOHOL	1,089	0	0	0	0	0	0
CHARLEVOIX	BOYNE CITY	LEXAMAR CORPORATION	TOLUENE	842	0	0	0	0	0	70,408
CHARLEVOIX	BOYNE CITY	LEXAMAR CORPORATION	XYLENE (MIXED ISOMERS)	2,523	0	0	0	0	0	5,899
CHARLEVOIX	CHARLEVOIX	CEMEX INC	Chromium	14	0	0	1,580	0	0	0
CHARLEVOIX	CHARLEVOIX	CEMEX INC	Lead	13	0	0	2,517	0	0	0
CHARLEVOIX	CHARLEVOIX	CEMEX INC	Manganese	471	15	0	28,795	0	0	0
CHARLEVOIX	CHARLEVOIX	CEMEX INC	Mercury	55	0	0	2	0	0	0
CHARLEVOIX	CHARLEVOIX	DME COMPANY - DIV OF MILACRON CORPORATION	Ammonia	300	0	0	0	0	0	0
CHARLEVOIX	CHARLEVOIX	DME COMPANY - DIV OF MILACRON CORPORATION	Chromium	0	0	0	0	50	0	1,900
CHARLEVOIX	CHARLEVOIX	DME COMPANY - DIV OF MILACRON CORPORATION	Tetrachloroethylene	0	0	0	0	0	0	16,800
CHARLEVOIX	EAST JORDAN	EAST JORDAN IRON WORKS INC	DIISOCYANATES	0	0	0	0	0	0	0
CHARLEVOIX	EAST JORDAN	EAST JORDAN IRON WORKS INC	LEAD COMPOUNDS	1,337	0	0	0	363	0	21,157
CHARLEVOIX	EAST JORDAN	EAST JORDAN IRON WORKS INC	MANGANESE COMPOUNDS	1,857	0	0	0	36,987	0	8,098
CHARLEVOIX	EAST JORDAN	EAST JORDAN IRON WORKS INC	PHENOL	0	0	0	0	0	0	0
CHEBOYGAN	CHEBOYGAN	H & H TUBE & MFG COMPANY	Copper	0	0	0	0	10	0	169,856
CLARE	CLARE	ALCHEM PLASTICS CORPORATION	Lead Compounds	0	0	0	0	10	0	0
CLARE	FARWELL	RENOSOL CORPORATION-FARWELL PLANT	Diethanolamine	0	0	0	0	0	0	0
CLARE	FARWELL	RENOSOL CORPORATION-FARWELL PLANT	Diisocyanates	261	0	0	0	0	0	0
CLARE	FARWELL	RENOSOL CORPORATION-FARWELL PLANT	Ethylene glycol	0	0	0	0	0	0	0
CLARE	FARWELL	RENOSOL CORPORATION-FARWELL PLANT	Toluene-2,4-diisocyanate	510	0	0	0	0	0	0
CLARE	FARWELL	RENOSOL CORPORATION-FARWELL PLANT	Toluene-2,6-diisocyanate	0	0	0	0	0	0	0
CLINTON	LANSING	MARATHON PETROLEUM CO. LLC - LANSING TERMINAL	1,2,4-TRIMETHYLBENZENE	5	0	0	0	0	0	0
CLINTON	LANSING	MARATHON PETROLEUM CO. LLC - LANSING TERMINAL	BENZENE	1,000	0	0	0	0	0	0
CLINTON	LANSING	MARATHON PETROLEUM CO. LLC - LANSING TERMINAL	BENZO(G,H,I)PERYLENE	0	1	0	0	0	0	0
CLINTON	LANSING	MARATHON PETROLEUM CO. LLC - LANSING TERMINAL	ETHYLBENZENE	500	0	0	0	0	0	0
CLINTON	LANSING	MARATHON PETROLEUM CO. LLC - LANSING TERMINAL	LEAD COMPOUNDS	0	0	0	0	0	0	0
CLINTON	LANSING	MARATHON PETROLEUM CO. LLC - LANSING TERMINAL	NAPHTHALENE	5	5	0	0	0	0	0
CLINTON	LANSING	MARATHON PETROLEUM CO. LLC - LANSING TERMINAL	N-HEXANE	1,000	0	0	0	0	0	0
CLINTON	LANSING	MARATHON PETROLEUM CO. LLC - LANSING TERMINAL	POLYCYCLIC AROMATIC COMPOUN	0	3	0	0	0	0	0
CLINTON	LANSING	MARATHON PETROLEUM CO. LLC - LANSING TERMINAL	TOLUENE	1,000	0	0	0	0	0	0



2005 TOXIC CHEMICAL RELEASE INVENTORY
STATE OF MICHIGAN SUMMARY DATA - PART I

County	City	Facility	Chemical	(lbs/year)							
				Air	Water	Underground Injection	Land Release/ Disposal	Off-site Release/ Disposal	POTW	Off-site Waste Managed	
CLINTON	LANSING	MARATHON PETROLEUM CO. LLC - LANSING TERMINAL	XYLENE (MIXED ISOMERS)	500	5	0	0	0	0	0	0
CLINTON	OVID	MICHIGAN MILK PRODUCERS ASSOC.	NITRATE COMPOUNDS	0	9,659	0	0	5	0	0	0
CLINTON	OVID	MICHIGAN MILK PRODUCERS ASSOC.	NITRIC ACID	0	0	0	0	0	0	0	0
CLINTON	SAINT JOHNS	BUILDERS READYMIX PLANT	1,2,4-Trimethylbenzene	0	0	0	0	0	0	0	0
CLINTON	SAINT JOHNS	BUILDERS READYMIX PLANT	Chromium Compounds (except for c	0	0	0	0	0	0	0	0
CLINTON	SAINT JOHNS	BUILDERS READYMIX PLANT	Cumene	0	0	0	0	0	0	0	0
CLINTON	SAINT JOHNS	BUILDERS READYMIX PLANT	Di(2-ethylhexyl) phthalate	0	0	0	0	0	0	0	0
CLINTON	SAINT JOHNS	BUILDERS READYMIX PLANT	Nitrate compounds	0	0	0	0	0	0	0	0
CLINTON	SAINT JOHNS	BUILDERS READYMIX PLANT	Xylene (mixed isomers)	0	0	0	0	0	0	0	0
CLINTON	ST JOHNS	PERFECT CIRCLE DIV OF DANA CORPORATION	Ammonia	828	0	0	0	0	168	0	0
CLINTON	ST JOHNS	PERFECT CIRCLE DIV OF DANA CORPORATION	Chromium Compounds (except for c	7	0	0	0	199	1	5,269	0
CLINTON	ST JOHNS	PERFECT CIRCLE DIV OF DANA CORPORATION	Lead Compounds	0	0	0	0	5	0	30	0
CLINTON	ST JOHNS	PERFECT CIRCLE DIV OF DANA CORPORATION	Nickel	20	0	0	0	200	0	16,645	0
CLINTON	ST JOHNS	FEDERAL MOGUL CORPORATION	Antimony	10	0	0	0	58	5	20,760	0
CLINTON	ST JOHNS	FEDERAL MOGUL CORPORATION	Copper	88	0	0	0	435	1	1,139,867	0
CLINTON	ST JOHNS	FEDERAL MOGUL CORPORATION	Lead Compounds	1,285	0	0	0	1,180	3	407,217	0
CRAWFORD	GRAYLING	GEORGIA-PACIFIC RESINS INC	Ammonia	1,100	0	0	0	3	0	0	0
CRAWFORD	GRAYLING	GEORGIA-PACIFIC RESINS INC	Formaldehyde	133	0	0	0	5	0	1,417	0
CRAWFORD	GRAYLING	GEORGIA-PACIFIC RESINS INC	Formic acid	0	0	0	0	0	0	16,000	0
CRAWFORD	GRAYLING	GEORGIA-PACIFIC RESINS INC	Methanol	904	0	0	0	4	0	430	0
CRAWFORD	GRAYLING	GEORGIA-PACIFIC RESINS INC	Phenol	74	0	0	0	4	0	41	0
CRAWFORD	GRAYLING	WEYERHAEUSER COMPANY	Acetaldehyde	3,172	0	0	0	0	0	0	0
CRAWFORD	GRAYLING	WEYERHAEUSER COMPANY	Formaldehyde	11,407	0	0	0	55	0	0	0
CRAWFORD	GRAYLING	WEYERHAEUSER COMPANY	Lead Compounds	5	0	0	0	0	0	0	0
CRAWFORD	GRAYLING	WEYERHAEUSER COMPANY	Methanol	16,331	0	0	0	0	0	0	0
CRAWFORD	GRAYLING	WEYERHAEUSER COMPANY	Phenol	3,509	0	0	0	332	0	0	0
DELTA	ESCANABA	CAL GRINDING, INC.	Lead	0	0	0	0	0	0	5,973	0
DELTA	ESCANABA	CAL GRINDING, INC.	Lead Compounds	0	0	0	0	0	0	2,900	0
DELTA	ESCANABA	ESCANABA PAPER COMPANY	Acetaldehyde	48,850	1,290	0	66	0	0	0	0
DELTA	ESCANABA	ESCANABA PAPER COMPANY	Ammonia	81,390	6,940	0	0	0	0	0	0
DELTA	ESCANABA	ESCANABA PAPER COMPANY	Barium Compounds	388	0	0	75,350	0	0	0	0
DELTA	ESCANABA	ESCANABA PAPER COMPANY	Benzo(g,h,i)perylene	1	5	0	8	0	0	0	0
DELTA	ESCANABA	ESCANABA PAPER COMPANY	Catechol	0	101	0	1	0	0	0	0
DELTA	ESCANABA	ESCANABA PAPER COMPANY	Chlorine	2,945	0	0	0	0	0	0	0
DELTA	ESCANABA	ESCANABA PAPER COMPANY	Chlorine dioxide	3,835	0	0	0	0	0	0	0
DELTA	ESCANABA	ESCANABA PAPER COMPANY	Cresol (mixed isomers)	28,073	517	0	2	0	0	0	0
DELTA	ESCANABA	ESCANABA PAPER COMPANY	Formaldehyde	14,015	1,760	0	0	0	0	0	0
DELTA	ESCANABA	ESCANABA PAPER COMPANY	Formic acid	0	5,630	0	0	0	0	0	0
DELTA	ESCANABA	ESCANABA PAPER COMPANY	Hydrochloric acid (1995 and after "A	138,000	0	0	0	0	0	0	0
DELTA	ESCANABA	ESCANABA PAPER COMPANY	Lead Compounds	118	159	0	2,690	0	0	0	0
DELTA	ESCANABA	ESCANABA PAPER COMPANY	Manganese Compounds	974	24,529	0	135,000	0	0	0	0
DELTA	ESCANABA	ESCANABA PAPER COMPANY	Mercury Compounds	39	0	0	21	0	0	0	0
DELTA	ESCANABA	ESCANABA PAPER COMPANY	Methanol	150,100	1,310	0	890	0	0	0	0
DELTA	ESCANABA	ESCANABA PAPER COMPANY	Phenol	8,240	0	0	2	0	0	0	0
DELTA	ESCANABA	ESCANABA PAPER COMPANY	Polycyclic aromatic compounds	132	22	0	95	0	0	0	0
DELTA	ESCANABA	ESCANABA PAPER COMPANY	Sulfuric acid - (1994 and after "Acid	53,020	0	0	0	0	0	0	0
DELTA	ESCANABA	ESCANABA PAPER COMPANY	Zinc Compounds	1,990	3,110	0	23,000	0	0	0	0
DELTA	ESCANABA	UPPER PENINSULA POWER - ESCANABA GENERATING STAT	Benzo(g,h,i)perylene	0	0	0	0	0	0	0	0
DELTA	ESCANABA	UPPER PENINSULA POWER - ESCANABA GENERATING STAT	Hydrochloric acid (1995 and after "A	140,000	0	0	0	0	0	0	0
DELTA	ESCANABA	UPPER PENINSULA POWER - ESCANABA GENERATING STAT	Lead Compounds	19	0	0	0	1,200	0	0	0



2005 TOXIC CHEMICAL RELEASE INVENTORY
STATE OF MICHIGAN SUMMARY DATA - PART I

County	City	Facility	Chemical	(lbs/year)							
				Air	Water	Underground Injection	Land Release/ Disposal	Off-site Release/ Disposal	POTW	Off-site Waste Managed	
DELTA	ESCANABA	UPPER PENINSULA POWER - ESCANABA GENERATING STAT	Naphthalene	0	0	0	0	0	0	0	0
DELTA	ESCANABA	UPPER PENINSULA POWER - ESCANABA GENERATING STAT	Polycyclic aromatic compounds	1	0	0	0	1	0	0	0
DELTA	ESCANABA	UPPER PENINSULA POWER - ESCANABA GENERATING STAT	Sulfuric acid - (1994 and after "Acid	41,000	0	0	0	0	0	0	0
DICKINSON	KINGSFORD	GREDE FOUNDRIES INC - IRON MOUNTAIN FOUNDRY	CHROMIUM	12	0	0	0	540	0	0	0
DICKINSON	KINGSFORD	GREDE FOUNDRIES INC - IRON MOUNTAIN FOUNDRY	COPPER	30	0	0	0	1,600	0	0	0
DICKINSON	KINGSFORD	GREDE FOUNDRIES INC - IRON MOUNTAIN FOUNDRY	DIISOCYANATES	0	0	0	0	0	0	0	0
DICKINSON	KINGSFORD	GREDE FOUNDRIES INC - IRON MOUNTAIN FOUNDRY	LEAD	525	0	0	0	14,236	0	0	0
DICKINSON	KINGSFORD	GREDE FOUNDRIES INC - IRON MOUNTAIN FOUNDRY	MANGANESE	340	0	0	0	42,000	0	0	0
DICKINSON	KINGSFORD	GREDE FOUNDRIES INC - IRON MOUNTAIN FOUNDRY	NICKEL	4	0	0	0	320	0	0	0
DICKINSON	KINGSFORD	GREDE FOUNDRIES INC - IRON MOUNTAIN FOUNDRY	PHENOL	2,000	0	0	0	32	0	0	0
DICKINSON	KINGSFORD	GREDE FOUNDRIES INC - IRON MOUNTAIN FOUNDRY	ZINC COMPOUNDS	1,600	0	0	0	200,000	0	0	0
DICKINSON	KINGSFORD	NELSON PAINT COMPANY OF MICHIGAN	Methanol	1,205	0	0	0	0	0	0	365
DICKINSON	NORWAY	MCC-NORWAY INC	n-Hexane	2,540	0	0	0	0	0	0	820
DICKINSON	NORWAY	MCC-NORWAY INC	Toluene	18,400	0	0	0	0	0	0	1,500
DICKINSON	QUINNESEC	INTERNATIONAL PAPER COMPANY	Ammonia	30,227	672	0	48	0	0	0	0
DICKINSON	QUINNESEC	INTERNATIONAL PAPER COMPANY	Barium Compounds	538	0	0	21,146	0	0	0	0
DICKINSON	QUINNESEC	INTERNATIONAL PAPER COMPANY	Benzo(g,h,i)perylene	1	3	0	1	0	0	0	0
DICKINSON	QUINNESEC	INTERNATIONAL PAPER COMPANY	Chlorine	3	0	0	0	0	0	0	0
DICKINSON	QUINNESEC	INTERNATIONAL PAPER COMPANY	Chlorine dioxide	3	0	0	0	0	0	0	0
DICKINSON	QUINNESEC	INTERNATIONAL PAPER COMPANY	Formic acid	0	0	0	0	0	0	0	0
DICKINSON	QUINNESEC	INTERNATIONAL PAPER COMPANY	Lead Compounds	50	72	0	681	0	0	0	0
DICKINSON	QUINNESEC	INTERNATIONAL PAPER COMPANY	Manganese Compounds	235	34,837	0	86,768	0	0	0	0
DICKINSON	QUINNESEC	INTERNATIONAL PAPER COMPANY	Methanol	191,422	45,553	0	18	0	0	0	0
DICKINSON	QUINNESEC	INTERNATIONAL PAPER COMPANY	Polycyclic aromatic compounds	102	11	0	9	0	0	0	0
DICKINSON	QUINNESEC	INTERNATIONAL PAPER COMPANY	Zinc Compounds	245	932	0	15,428	0	0	0	0
DICKINSON	SAGOLA	LOUISIANA-PACIFIC CORP. SAGOLA OSB	Acetaldehyde	18,432	0	0	0	0	0	0	0
DICKINSON	SAGOLA	LOUISIANA-PACIFIC CORP. SAGOLA OSB	Diisocyanates	10	0	0	0	0	0	0	0
DICKINSON	SAGOLA	LOUISIANA-PACIFIC CORP. SAGOLA OSB	Formaldehyde	52,252	0	0	0	0	0	0	0
DICKINSON	SAGOLA	LOUISIANA-PACIFIC CORP. SAGOLA OSB	Lead Compounds	75	0	0	0	0	0	0	0
DICKINSON	SAGOLA	LOUISIANA-PACIFIC CORP. SAGOLA OSB	Methanol	47,870	0	0	0	0	0	0	0
EATON	CHARLOTTE	CASS POLYMERS OF MICHIGAN INC	Aluminum (fume or dust)	0	0	0	0	0	0	0	0
EATON	CHARLOTTE	CASS POLYMERS OF MICHIGAN INC	Epichlorohydrin	0	0	0	0	0	0	0	0
EATON	CHARLOTTE	CASS POLYMERS OF MICHIGAN INC	Styrene	0	0	0	0	0	0	0	0
EATON	CHARLOTTE	OWENS BROCKWAY GLASS CONTAINER INC. PLANT #05	Lead Compounds	225	0	0	0	0	0	0	2
EATON	EATON RAPIDS	AXSON NORTH AMERICA, INC	Diisocyanates	0	0	0	0	0	0	0	4,100
EATON	EATON RAPIDS	AXSON NORTH AMERICA, INC	Styrene	0	0	0	0	0	0	0	0
EATON	EATON RAPIDS	FASCO MOTORS - PLANT 1	Lead	0	0	0	0	0	1	0	0
EATON	EATON RAPIDS	FASCO MOTORS - PLANT 3	Copper	0	0	0	0	52	0	0	0
EATON	GRAND LEDGE	BUILDERS READYMIX PLANT	1,2,4-Trimethylbenzene	0	0	0	0	0	0	0	0
EATON	GRAND LEDGE	BUILDERS READYMIX PLANT	Chromium Compounds (except for c	0	0	0	0	0	0	0	0
EATON	GRAND LEDGE	BUILDERS READYMIX PLANT	Cumene	0	0	0	0	0	0	0	0
EATON	GRAND LEDGE	BUILDERS READYMIX PLANT	Di(2-ethylhexyl) phthalate	0	0	0	0	0	0	0	0
EATON	GRAND LEDGE	BUILDERS READYMIX PLANT	Nitrate compounds	0	0	0	0	0	0	0	0
EATON	GRAND LEDGE	BUILDERS READYMIX PLANT	Xylene (mixed isomers)	0	0	0	0	0	0	0	0
EATON	GRAND LEDGE	ETM ENTERPRISES INC	Styrene	27,400	0	0	0	0	0	0	0
EATON	GRAND LEDGE	ETM ENTERPRISES INC	Toluene	168	0	0	0	0	0	0	12
EATON	GRAND LEDGE	ETM ENTERPRISES INC	Xylene (mixed isomers)	3,242	0	0	0	0	0	0	611
EATON	LANSING	BIEWER OF LANSING LLC	Copper Compounds	0	0	0	0	0	0	0	0
EATON	LANSING	GM LANSING DELTA TOWNSHIP PLANT	1,2,4-TRIMETHYLBENZENE	260	0	0	0	0	0	0	13,000
EATON	LANSING	GM LANSING DELTA TOWNSHIP PLANT	LEAD	0	0	0	0	0	0	0	0



2005 TOXIC CHEMICAL RELEASE INVENTORY
STATE OF MICHIGAN SUMMARY DATA - PART I

County	City	Facility	Chemical	(lbs/year)							
				Air	Water	Underground Injection	Land Release/ Disposal	Off-site Release/ Disposal	POTW	Off-site Waste Managed	
EATON	LANSING	GM LANSING DELTA TOWNSHIP PLANT	MANGANESE	0	0	0	0	0	0	0	0
EATON	LANSING	PURINA MILLS, INC.	Copper Compounds	0	0	0	0	0	0	0	0
EATON	LANSING	PURINA MILLS, INC.	Manganese Compounds	0	0	0	0	0	0	0	0
EATON	LANSING	PURINA MILLS, INC.	Zinc Compounds	0	0	0	0	0	0	0	0
EATON	LANSING	UNIVERSAL FOREST PRODUCTS EASTERN DIV, INC	Copper Compounds	0	0	0	0	0	0	0	0
EMMET	HARBOR SPRINGS	CORNILLIE CONCRETE	1,2,4-Trimethylbenzene	0	0	0	0	0	0	0	0
EMMET	HARBOR SPRINGS	CORNILLIE CONCRETE	Chromium Compounds (except for c	0	0	0	0	0	0	0	0
EMMET	HARBOR SPRINGS	CORNILLIE CONCRETE	Cumene	0	0	0	0	0	0	0	0
EMMET	HARBOR SPRINGS	CORNILLIE CONCRETE	Di(2-ethylhexyl) phthalate	0	0	0	0	0	0	0	0
EMMET	HARBOR SPRINGS	CORNILLIE CONCRETE	Nitrate compounds	0	0	0	0	0	0	0	0
EMMET	HARBOR SPRINGS	CORNILLIE CONCRETE	Xylene (mixed isomers)	0	0	0	0	0	0	0	0
GENESEE	FENTON	RING SCREW TEXTRON - FENTON HEADING DIVISION	Manganese	0	0	0	0	0	0	0	21,284
GENESEE	FLINT	B-B PAINT CORP.	Toluene	400	0	0	0	0	0	0	1,881
GENESEE	FLINT	B-B PAINT CORP.	Xylene (mixed isomers)	400	0	0	0	0	0	0	1,881
GENESEE	FLINT	COUNTRY FRESH	Nitric acid	0	0	0	0	0	0	0	0
GENESEE	FLINT	DELPHI ENERGY & CHASSIS SYSTEMS, FLINT EAST	CHROMIUM	1	0	0	0	570	9	0	0
GENESEE	FLINT	DELPHI ENERGY & CHASSIS SYSTEMS, FLINT EAST	COPPER	0	0	0	0	0	0	0	0
GENESEE	FLINT	DELPHI ENERGY & CHASSIS SYSTEMS, FLINT EAST	DIISOCYANATES	5	0	0	0	84	0	0	1,300
GENESEE	FLINT	DELPHI ENERGY & CHASSIS SYSTEMS, FLINT EAST	ETHYLENE GLYCOL	19	0	0	0	21,000	0	0	6,390
GENESEE	FLINT	DELPHI ENERGY & CHASSIS SYSTEMS, FLINT EAST	LEAD	0	0	0	0	947	5	0	0
GENESEE	FLINT	DELPHI ENERGY & CHASSIS SYSTEMS, FLINT EAST	MANGANESE	0	0	0	0	0	0	0	0
GENESEE	FLINT	DELPHI ENERGY & CHASSIS SYSTEMS, FLINT EAST	NICKEL COMPOUNDS	1	0	0	0	23,000	730	0	0
GENESEE	FLINT	GM MFD FLINT METAL CENTER	BENZENE	540	0	0	0	0	0	0	0
GENESEE	FLINT	GM MFD FLINT METAL CENTER	CERTAIN GLYCOL ETHERS	300	0	0	0	0	0	0	0
GENESEE	FLINT	GM MFD FLINT METAL CENTER	COPPER	0	0	0	0	18	0	0	0
GENESEE	FLINT	GM MFD FLINT METAL CENTER	ETHYLBENZENE	0	0	0	0	0	0	0	0
GENESEE	FLINT	GM MFD FLINT METAL CENTER	ETHYLENE GLYCOL	130	0	0	0	0	7	0	0
GENESEE	FLINT	GM MFD FLINT METAL CENTER	FORMALDEHYDE	540	0	0	0	0	0	0	0
GENESEE	FLINT	GM MFD FLINT METAL CENTER	LEAD	0	0	0	0	13	0	0	0
GENESEE	FLINT	GM MFD FLINT METAL CENTER	MANGANESE COMPOUNDS	3	0	0	0	43	1	0	0
GENESEE	FLINT	GM MFD FLINT METAL CENTER	METHANOL	49	0	0	0	0	0	0	0
GENESEE	FLINT	GM MFD FLINT METAL CENTER	METHYL ISOBUTYL KETONE	0	0	0	0	0	0	0	0
GENESEE	FLINT	GM MFD FLINT METAL CENTER	N-BUTYL ALCOHOL	0	0	0	0	0	0	0	0
GENESEE	FLINT	GM MFD FLINT METAL CENTER	NITRATE COMPOUNDS	0	0	0	0	0	69	0	0
GENESEE	FLINT	GM MFD FLINT METAL CENTER	POLYCYCLIC AROMATIC COMPOUN	0	0	0	0	0	0	0	0
GENESEE	FLINT	GM MFD FLINT METAL CENTER	SODIUM NITRITE	0	0	0	0	0	0	0	0
GENESEE	FLINT	GM MFD FLINT METAL CENTER	TOLUENE	1,100	0	0	0	0	0	0	0
GENESEE	FLINT	GM MFD FLINT METAL CENTER	ZINC COMPOUNDS	4	0	0	0	206	6	0	0
GENESEE	FLINT	GM POWERTRAIN - FLINT ENGINE SOUTH	BENZENE	0	0	0	0	0	0	0	0
GENESEE	FLINT	GM POWERTRAIN - FLINT ENGINE SOUTH	CERTAIN GLYCOL ETHERS	10	0	0	0	0	0	0	0
GENESEE	FLINT	GM POWERTRAIN - FLINT ENGINE SOUTH	COPPER	53	0	0	0	176	0	0	5,195
GENESEE	FLINT	GM POWERTRAIN - FLINT ENGINE SOUTH	ETHYLBENZENE	0	0	0	0	0	0	0	0
GENESEE	FLINT	GM POWERTRAIN - FLINT ENGINE SOUTH	FORMALDEHYDE	9	0	0	0	0	0	0	0
GENESEE	FLINT	GM POWERTRAIN - FLINT ENGINE SOUTH	LEAD	2	0	0	0	9	0	0	2
GENESEE	FLINT	GM POWERTRAIN - FLINT ENGINE SOUTH	METHYL ISOBUTYL KETONE	17	0	0	0	0	0	0	0
GENESEE	FLINT	GM POWERTRAIN - FLINT ENGINE SOUTH	NITRATE COMPOUNDS	0	0	0	0	0	260	0	0
GENESEE	FLINT	GM POWERTRAIN - FLINT ENGINE SOUTH	POLYCYCLIC AROMATIC COMPOUN	0	0	0	0	0	0	0	0
GENESEE	FLINT	GM POWERTRAIN - FLINT ENGINE SOUTH	TOLUENE	0	0	0	0	0	0	0	0
GENESEE	FLINT	GM POWERTRAIN - FLINT ENGINE SOUTH	XYLENE (MIXED ISOMERS)	2	0	0	0	0	0	0	0
GENESEE	FLINT	GM POWERTRAIN - FLINT ENGINE SOUTH	ZINC COMPOUNDS	2	0	0	0	211	5	0	32



2005 TOXIC CHEMICAL RELEASE INVENTORY
STATE OF MICHIGAN SUMMARY DATA - PART I

County	City	Facility	Chemical	(lbs/year)						
				Air	Water	Underground Injection	Land Release/ Disposal	Off-site Release/ Disposal	POTW	Off-site Waste Managed
GENESEE	FLINT	GM POWERTRAIN - FLINT NORTH	COPPER	550	3	0	0	1,111	2	990
GENESEE	FLINT	GM POWERTRAIN - FLINT NORTH	LEAD	50	1	0	0	101	4	65
GENESEE	FLINT	GM POWERTRAIN - FLINT NORTH	MANGANESE	85	140	0	0	916	0	580
GENESEE	FLINT	GM POWERTRAIN - FLINT NORTH	METHANOL	3,600	0	0	0	0	0	12,000
GENESEE	FLINT	GM POWERTRAIN - FLINT NORTH	NICKEL	133	5	0	0	654	14	380
GENESEE	FLINT	GM POWERTRAIN - FLINT NORTH	POLYCHLORINATED ALKANES	0	0	0	0	580	2,900	55,000
GENESEE	FLINT	GM TRUCK GROUP - FLINT ASSEMBLY PLANT	1,2,4-TRIMETHYLBENZENE	150,730	0	0	0	76	0	103,110
GENESEE	FLINT	GM TRUCK GROUP - FLINT ASSEMBLY PLANT	BENZENE	2,720	0	0	0	0	0	0
GENESEE	FLINT	GM TRUCK GROUP - FLINT ASSEMBLY PLANT	CERTAIN GLYCOL ETHERS	165,530	0	0	0	1,190	19,000	4,074
GENESEE	FLINT	GM TRUCK GROUP - FLINT ASSEMBLY PLANT	COPPER	0	12	0	0	4	4	0
GENESEE	FLINT	GM TRUCK GROUP - FLINT ASSEMBLY PLANT	CYCLOHEXANE	1	0	0	0	0	0	0
GENESEE	FLINT	GM TRUCK GROUP - FLINT ASSEMBLY PLANT	ETHYLBENZENE	35,310	3	0	0	5	0	51,745
GENESEE	FLINT	GM TRUCK GROUP - FLINT ASSEMBLY PLANT	ETHYLENE GLYCOL	0	0	0	0	0	5,500	0
GENESEE	FLINT	GM TRUCK GROUP - FLINT ASSEMBLY PLANT	FORMALDEHYDE	2,130	0	0	0	0	0	0
GENESEE	FLINT	GM TRUCK GROUP - FLINT ASSEMBLY PLANT	LEAD	6	2	0	0	0	2	450
GENESEE	FLINT	GM TRUCK GROUP - FLINT ASSEMBLY PLANT	MANGANESE COMPOUNDS	22	260	0	0	4,540	1,100	0
GENESEE	FLINT	GM TRUCK GROUP - FLINT ASSEMBLY PLANT	METHANOL	874	0	0	0	0	0	22
GENESEE	FLINT	GM TRUCK GROUP - FLINT ASSEMBLY PLANT	METHYL ISOBUTYL KETONE	20,230	0	0	0	0	0	43,000
GENESEE	FLINT	GM TRUCK GROUP - FLINT ASSEMBLY PLANT	N-BUTYL ALCOHOL	140,810	0	0	0	0	0	141,500
GENESEE	FLINT	GM TRUCK GROUP - FLINT ASSEMBLY PLANT	NITRATE COMPOUNDS	0	0	0	0	17	81,000	0
GENESEE	FLINT	GM TRUCK GROUP - FLINT ASSEMBLY PLANT	NITRIC ACID	0	0	0	0	0	0	0
GENESEE	FLINT	GM TRUCK GROUP - FLINT ASSEMBLY PLANT	N-METHYL-2-PYRROLIDONE	16,028	0	0	0	0	0	4,211
GENESEE	FLINT	GM TRUCK GROUP - FLINT ASSEMBLY PLANT	POLYCYCLIC AROMATIC COMPOUN	1	0	0	0	0	0	0
GENESEE	FLINT	GM TRUCK GROUP - FLINT ASSEMBLY PLANT	SODIUM NITRITE	0	0	0	0	0	0	0
GENESEE	FLINT	GM TRUCK GROUP - FLINT ASSEMBLY PLANT	TOLUENE	13,900	0	0	0	0	0	0
GENESEE	FLINT	GM TRUCK GROUP - FLINT ASSEMBLY PLANT	XYLENE (MIXED ISOMERS)	88,760	0	0	0	0	0	101,567
GENESEE	FLINT	GM TRUCK GROUP - FLINT ASSEMBLY PLANT	ZINC COMPOUNDS	73	160	0	0	35,948	460	1,200
GENESEE	FLINT	LOCKHART CHEMICAL COMPANY	Barium Compounds	0	0	0	0	2,536	23	0
GENESEE	FLINT	LOCKHART CHEMICAL COMPANY	Certain Glycol Ethers	0	0	0	0	0	0	0
GENESEE	FLINT	LOCKHART CHEMICAL COMPANY	Diethanolamine	0	0	0	0	0	0	0
GENESEE	FLINT	LOCKHART CHEMICAL COMPANY	Methanol	5,999	0	0	0	0	2,875	83,482
GENESEE	FLINT	LOCKHART CHEMICAL COMPANY	n-Butyl alcohol	3,545	0	0	0	0	250	5,780
GENESEE	FLINT	MID-STATE PLATING COMPANY	Lead Compounds	0	0	0	0	0	204	0
GENESEE	FLINT	MID-STATE PLATING COMPANY	Nitrate compounds	0	0	0	0	0	8,302	0
GENESEE	FLINT	MID-STATE PLATING COMPANY	Nitric acid	250	0	0	0	0	0	0
GENESEE	FLINT	MID-STATE PLATING COMPANY	Zinc Compounds	0	0	0	250	0	250	0
GENESEE	GOODRICH	KEN'S REDI-MIX INC	NITRATE COMPOUNDS	0	0	0	0	0	0	0
GENESEE	GRAND BLANC	GM METAL FABRICATING DIVISION - GRAND BLANC PLANT	LEAD COMPOUNDS	187	0	0	0	4	2	0
GENESEE	GRAND BLANC	GM METAL FABRICATING DIVISION - GRAND BLANC PLANT	MANGANESE	23	0	0	0	208	150	0
GENESEE	GRAND BLANC	GM METAL FABRICATING DIVISION - GRAND BLANC PLANT	NICKEL	0	0	0	0	0	0	0
GENESEE	GRAND BLANC	VEMCO, INC.	1,2,4-Trimethylbenzene	866	0	0	0	0	0	3,786
GENESEE	GRAND BLANC	VEMCO, INC.	Cyclohexane	869	0	0	0	0	0	3,191
GENESEE	GRAND BLANC	VEMCO, INC.	Ethylbenzene	6,877	0	0	0	0	0	25,271
GENESEE	GRAND BLANC	VEMCO, INC.	Methanol	942	0	0	0	0	0	3,461
GENESEE	GRAND BLANC	VEMCO, INC.	Methyl isobutyl ketone	1,776	0	0	0	6	0	273,712
GENESEE	GRAND BLANC	VEMCO, INC.	Toluene	1,352	0	0	0	245	0	5,028
GENESEE	GRAND BLANC	VEMCO, INC.	Xylene (mixed isomers)	14,557	0	0	0	425	0	231,779
GENESEE	HOLLY	GRAND BLANC PROCESSING	Nickel Compounds	0	0	0	0	0	0	0
GENESEE	HOLLY	GRAND BLANC PROCESSING	Nitrate compounds	0	0	0	0	0	0	0
GENESEE	HOLLY	GRAND BLANC PROCESSING	Nitric acid	0	0	0	0	0	0	0



2005 TOXIC CHEMICAL RELEASE INVENTORY
STATE OF MICHIGAN SUMMARY DATA - PART I

County	City	Facility	Chemical	(lbs/year)							
				Air	Water	Underground Injection	Land Release/ Disposal	Off-site Release/ Disposal	POTW	Off-site Waste Managed	
GENESEE	HOLLY	GRAND BLANC PROCESSING	Zinc Compounds	0	0	0	0	0	0	0	0
GENESEE	HOLLY	MAGNA DONNELLY ELECTONICS	LEAD	0	0	0	0	183	0	0	135
GENESEE	MOUNT MORRIS	MARATHON PETROLEUM CO. LLC - FLINT TERMINAL	1,2,4-TRIMETHYLBENZENE	0	0	0	0	0	0	0	0
GENESEE	MOUNT MORRIS	MARATHON PETROLEUM CO. LLC - FLINT TERMINAL	BENZENE	500	0	0	0	0	0	0	0
GENESEE	MOUNT MORRIS	MARATHON PETROLEUM CO. LLC - FLINT TERMINAL	BENZO(G,H,I)PERYLENE	0	0	0	0	0	0	0	0
GENESEE	MOUNT MORRIS	MARATHON PETROLEUM CO. LLC - FLINT TERMINAL	ETHYLBENZENE	500	0	0	0	0	0	0	0
GENESEE	MOUNT MORRIS	MARATHON PETROLEUM CO. LLC - FLINT TERMINAL	LEAD COMPOUNDS	0	0	0	0	0	0	0	0
GENESEE	MOUNT MORRIS	MARATHON PETROLEUM CO. LLC - FLINT TERMINAL	METHYL TERT-BUTYL ETHER	0	0	0	0	0	0	0	0
GENESEE	MOUNT MORRIS	MARATHON PETROLEUM CO. LLC - FLINT TERMINAL	NAPHTHALENE	5	0	0	0	0	0	0	0
GENESEE	MOUNT MORRIS	MARATHON PETROLEUM CO. LLC - FLINT TERMINAL	N-HEXANE	500	0	0	0	0	0	0	0
GENESEE	MOUNT MORRIS	MARATHON PETROLEUM CO. LLC - FLINT TERMINAL	POLYCYCLIC AROMATIC COMPOUN	0	1	0	0	0	0	0	0
GENESEE	MOUNT MORRIS	MARATHON PETROLEUM CO. LLC - FLINT TERMINAL	TOLUENE	500	0	0	0	0	0	0	0
GENESEE	MOUNT MORRIS	MARATHON PETROLEUM CO. LLC - FLINT TERMINAL	XYLENE (MIXED ISOMERS)	500	0	0	0	0	0	0	0
GRAND TRAV	TRAVERSE CITY	CENTURY SUN METAL TREATING INC	BARIUM	0	0	0	0	112,860	0	0	0
GRAND TRAV	TRAVERSE CITY	CONE DRIVE - TEXTRON	Copper Compounds	0	0	0	0	125	0	0	58,412
GRAND TRAV	TRAVERSE CITY	CONE DRIVE - TEXTRON	Nickel Compounds	0	0	0	0	36	0	0	19,708
GRAND TRAV	TRAVERSE CITY	CORNILLIE CONCRETE	1,2,4-Trimethylbenzene	0	0	0	0	0	0	0	0
GRAND TRAV	TRAVERSE CITY	CORNILLIE CONCRETE	Chromium Compounds (except for c	0	0	0	0	0	0	0	0
GRAND TRAV	TRAVERSE CITY	CORNILLIE CONCRETE	Cumene	0	0	0	0	0	0	0	0
GRAND TRAV	TRAVERSE CITY	CORNILLIE CONCRETE	Di(2-ethylhexyl) phthalate	0	0	0	0	0	0	0	0
GRAND TRAV	TRAVERSE CITY	CORNILLIE CONCRETE	Nitrate compounds	0	0	0	0	0	0	0	0
GRAND TRAV	TRAVERSE CITY	CORNILLIE CONCRETE	Xylene (mixed isomers)	0	0	0	0	0	0	0	0
GRAND TRAV	TRAVERSE CITY	GRAND TRAVERSE STAMPING	Copper	0	0	0	0	255	0	0	2,066,773
GRAND TRAV	TRAVERSE CITY	LEAR CORPORATION	Copper	0	0	0	0	5	0	0	3,285,897
GRAND TRAV	TRAVERSE CITY	SARA LEE BAKERY	Ammonia	5,547	0	0	0	493	17	0	0
GRAND TRAV	TRAVERSE CITY	SARA LEE BAKERY	Ethylene glycol	13,983	0	0	0	0	2	0	0
GRAND TRAV	TRAVERSE CITY	TRYLON CORPORATION	Copper	0	0	0	0	0	0	0	331,677
GRAND TRAV	TRAVERSE CITY	TRYLON CORPORATION	Lead	0	0	0	0	0	0	0	6,634
GRAND TRAV	TRAVERSE CITY	TRYLON CORPORATION	Manganese	1	0	0	0	0	0	0	563,850
GRAND TRAV	TRAVERSE CITY	TRYLON CORPORATION	Nickel	0	0	0	0	0	0	0	99,503
GRATIOT	ALMA	SPX CORP. CONTECH DIVISION	Chromium	5	0	0	0	0	0	0	6,584
GRATIOT	ALMA	SPX CORP. CONTECH DIVISION	Copper	250	0	0	0	0	0	0	65,840
GRATIOT	ALMA	SPX CORP. CONTECH DIVISION	Lead	0	0	0	0	0	0	0	6,584
GRATIOT	ALMA	SPX CORP. CONTECH DIVISION	Manganese	5	0	0	0	0	0	0	13,168
GRATIOT	ALMA	SPX CORP. CONTECH DIVISION	Nickel	5	0	0	0	0	0	0	19,752
GRATIOT	ALMA	TERRY MATERIALS OF MICHIGAN	Benzo(g,h,i)perylene	11	0	0	0	0	0	0	0
GRATIOT	ALMA	TERRY MATERIALS OF MICHIGAN	Polycyclic aromatic compounds	1,684	0	0	5	9	0	0	0
GRATIOT	ITHACA	PAULSTRA CRC ITHACA DIVISION	Lead	18	0	0	0	3	0	0	4,088
GRATIOT	ITHACA	PAULSTRA CRC ITHACA DIVISION	Methyl isobutyl ketone	1,715	0	0	0	0	0	0	686
GRATIOT	ITHACA	PAULSTRA CRC ITHACA DIVISION	Toluene	10,675	0	0	0	0	1	0	3,672
GRATIOT	ITHACA	PAULSTRA CRC ITHACA DIVISION	Xylene (mixed isomers)	4,606	0	0	0	0	0	0	2,012
GRATIOT	ITHACA	PAULSTRA CRC ITHACA DIVISION	Zinc Compounds	30	0	0	0	7	12	0	6,820
HILLSDALE	HILLSDALE	DOW CHEMICAL COMPANY - DOW AUTOMOTIVE - HILLSDAL	Diisocyanates	1	0	0	0	9,766	0	0	23,741
HILLSDALE	HILLSDALE	DOW CHEMICAL COMPANY - DOW AUTOMOTIVE - HILLSDAL	Methanol	94	0	0	0	0	0	0	1,679
HILLSDALE	HILLSDALE	DOW CHEMICAL COMPANY - DOW AUTOMOTIVE - HILLSDAL	N-Methyl-2-pyrrolidone	949	0	0	0	0	0	0	341
HILLSDALE	HILLSDALE	DOW CHEMICAL COMPANY - DOW AUTOMOTIVE - HILLSDAL	Toluene	1,990	0	0	0	14,283	0	0	16,723
HILLSDALE	HILLSDALE	EP HILLSDALE TOOL DIV. - RUBBER PLANT	Zinc Compounds	600	0	0	0	4,041	0	0	336,807
HILLSDALE	JONESVILLE	EP HILLSDALE TOOL DIV. - JONESVILLE PLANT	Lead Compounds	20	0	0	0	136	0	0	0
HILLSDALE	LITCHFIELD	HI-LEX CONTROLS INC.	Zinc Compounds	0	0	0	0	0	0	0	500
HILLSDALE	LITCHFIELD	MICHIGAN SOUTH CENTRAL POWER AGENCY	Chlorine	420	80	0	0	0	0	0	0



2005 TOXIC CHEMICAL RELEASE INVENTORY
STATE OF MICHIGAN SUMMARY DATA - PART I

County	City	Facility	Chemical	(lbs/year)							
				Air	Water	Underground Injection	Land Release/ Disposal	Off-site Release/ Disposal	POTW	Off-site Waste Managed	
HILLSDALE	LITCHFIELD	MICHIGAN SOUTH CENTRAL POWER AGENCY	Lead	84	0	0	0	0	0	0	0
HILLSDALE	LITCHFIELD	MICHIGAN SOUTH CENTRAL POWER AGENCY	Mercury	17	0	0	0	0	0	0	0
HILLSDALE	LITCHFIELD	MICHIGAN SOUTH CENTRAL POWER AGENCY	Sulfuric acid - (1994 and after "Acid	312,392	0	0	0	0	0	0	0
HOUGHTON	CALUMET	CALUMET ELECTRONICS CORPORATION	Ammonia	1,000	0	0	0	0	0	5	7,088
HOUGHTON	CALUMET	CALUMET ELECTRONICS CORPORATION	Copper	0	0	0	0	0	315	0	73,579
HOUGHTON	CALUMET	CALUMET ELECTRONICS CORPORATION	Cyanide Compounds	0	0	0	0	0	0	5	0
HOUGHTON	CALUMET	CALUMET ELECTRONICS CORPORATION	Formaldehyde	500	0	0	0	0	0	4,117	0
HOUGHTON	CALUMET	CALUMET ELECTRONICS CORPORATION	Hydroquinone	0	0	0	0	0	0	398	0
HOUGHTON	CALUMET	CALUMET ELECTRONICS CORPORATION	Lead	0	0	0	0	0	0	0	9,606
HOUGHTON	CALUMET	CALUMET ELECTRONICS CORPORATION	Nickel	0	0	0	0	0	0	5	353
HOUGHTON	CALUMET	CALUMET ELECTRONICS CORPORATION	Nitric acid	500	0	0	0	0	0	250	0
HOUGHTON	CALUMET	CALUMET ELECTRONICS CORPORATION	Silver Compounds	0	0	0	0	0	0	150	194
HOUGHTON	HANCOCK	WARM RAIN CORP	Methyl methacrylate	9	0	0	0	0	0	0	0
HOUGHTON	HANCOCK	WARM RAIN CORP	Styrene	89,914	0	0	0	0	0	0	0
HOUGHTON	HUBBELL	PENINSULA COPPER INDUSTRIES INC	Ammonia	322,331	0	0	0	0	0	0	0
HOUGHTON	HUBBELL	PENINSULA COPPER INDUSTRIES INC	Copper Compounds	500	0	0	0	0	5,140	0	0
HOUGHTON	HUBBELL	PENINSULA COPPER INDUSTRIES INC	Lead Compounds	0	0	0	0	0	6	0	0
HURON	ELKTON	TOWER AUTOMOTIVE TOOL, LLC	Chromium	0	0	0	0	0	0	0	66,096
HURON	ELKTON	TOWER AUTOMOTIVE TOOL, LLC	Copper	0	0	0	0	0	0	0	2,490
HURON	ELKTON	TOWER AUTOMOTIVE TOOL, LLC	Lead	0	0	0	0	0	0	0	4,172
HURON	ELKTON	TOWER AUTOMOTIVE TOOL, LLC	Manganese	1	0	0	0	0	0	0	1,467,728
HURON	ELKTON	TOWER AUTOMOTIVE TOOL, LLC	Nickel	0	0	0	0	0	0	0	170,057
HURON	ELKTON	TOWER AUTOMOTIVE TOOL, LLC	Zinc Compounds	0	0	0	0	0	0	0	405,777
HURON	HARBOR BEACH	DETROIT EDISON CO. HARBOR BEACH POWER PLANT	Barium Compounds	410	26	0	0	0	41,000	0	0
HURON	HARBOR BEACH	DETROIT EDISON CO. HARBOR BEACH POWER PLANT	Benzo(g,h,i)perylene	0	0	0	0	0	0	0	1
HURON	HARBOR BEACH	DETROIT EDISON CO. HARBOR BEACH POWER PLANT	Hydrochloric acid (1995 and after "A	230,000	0	0	0	0	0	0	0
HURON	HARBOR BEACH	DETROIT EDISON CO. HARBOR BEACH POWER PLANT	Lead Compounds	47	1	0	0	0	1,700	0	0
HURON	HARBOR BEACH	DETROIT EDISON CO. HARBOR BEACH POWER PLANT	Mercury Compounds	10	0	0	0	0	7	0	0
HURON	HARBOR BEACH	DETROIT EDISON CO. HARBOR BEACH POWER PLANT	Polycyclic aromatic compounds	0	0	0	0	0	1	0	0
HURON	HARBOR BEACH	DETROIT EDISON CO. HARBOR BEACH POWER PLANT	Sulfuric acid - (1994 and after "Acid	20,000	0	0	0	0	0	0	0
HURON	HARBOR BEACH	DOW AGROSCIENCES	1,2,4-Trimethylbenzene	290	0	0	0	0	1,016	0	2,037
HURON	HARBOR BEACH	DOW AGROSCIENCES	Ammonia	6,350	0	0	0	0	19,260	1,600	40,923
HURON	HARBOR BEACH	DOW AGROSCIENCES	Methanol	11,700	0	0	0	0	8,140	159,000	14,070
HURON	PIGEON	HURON CASTING INC.	Chromium	0	0	0	0	0	0	0	0
HURON	PIGEON	HURON CASTING INC.	Ethylene glycol	5	0	0	0	0	0	23,617	0
HURON	PIGEON	HURON CASTING INC.	Manganese	255	0	0	0	0	165,000	0	0
HURON	PIGEON	HURON CASTING INC.	Nickel	0	0	0	0	0	0	0	0
HURON	PIGEON	HURON CASTING INC.	Phenol	5,092	0	0	0	0	0	0	0
HURON	SEBEWAING	MICHIGAN SUGAR COMPANY SEBEWAING PLANT	Ammonia	14,700	44	0	0	0	0	0	0
HURON	SEBEWAING	MICHIGAN SUGAR COMPANY SEBEWAING PLANT	Hydrochloric acid (1995 and after "A	30,300	0	0	0	0	0	0	0
HURON	SEBEWAING	MICHIGAN SUGAR COMPANY SEBEWAING PLANT	Lead Compounds	333	0	0	0	0	0	0	0
INGHAM	EAST LANSING	HUNTSMAN ADVANCED MATERIALS	Di(2-ethylhexyl) phthalate	0	0	0	0	0	0	0	0
INGHAM	EAST LANSING	HUNTSMAN ADVANCED MATERIALS	Diisocyanates	13	0	0	0	0	0	0	920
INGHAM	EAST LANSING	SUPERIOR BRASS AND ALUMINUM CASTING CO	Copper	632	1	0	0	0	318	0	317,069
INGHAM	EAST LANSING	SUPERIOR BRASS AND ALUMINUM CASTING CO	Lead	8	0	0	0	0	31	0	4,133
INGHAM	EAST LANSING	SUPERIOR BRASS AND ALUMINUM CASTING CO	Nickel	14	1	0	0	0	66	0	6,357
INGHAM	EAST LANSING	SUPERIOR BRASS AND ALUMINUM CASTING CO	Zinc (fume or dust)	337	0	0	0	0	239	0	34,330
INGHAM	HOLT	MOLDED PLASTIC INDUSTRIES INC	STYRENE	5,854	0	0	0	0	0	0	0
INGHAM	LANSING	ASC LANSING TRIM	Diisocyanates	0	0	0	0	0	0	0	0
INGHAM	LANSING	ASHLAND DISTRIBUTION COMPANY	1,2,4-Trimethylbenzene	85	0	0	0	0	0	0	1,076



2005 TOXIC CHEMICAL RELEASE INVENTORY
STATE OF MICHIGAN SUMMARY DATA - PART I

County	City	Facility	Chemical	(lbs/year)							
				Air	Water	Underground Injection	Land Release/ Disposal	Off-site Release/ Disposal	POTW	Off-site Waste Managed	
INGHAM	LANSING	ASHLAND DISTRIBUTION COMPANY	Certain Glycol Ethers	187	0	0	0	0	0	0	2,687
INGHAM	LANSING	ASHLAND DISTRIBUTION COMPANY	Diethanolamine	0	0	0	0	0	0	0	0
INGHAM	LANSING	ASHLAND DISTRIBUTION COMPANY	Ethylene glycol	2	0	0	0	0	0	0	1,237
INGHAM	LANSING	ASHLAND DISTRIBUTION COMPANY	Methanol	1,124	0	0	0	0	0	0	7,944
INGHAM	LANSING	ASHLAND DISTRIBUTION COMPANY	Methyl isobutyl ketone	254	0	0	0	0	0	0	1,263
INGHAM	LANSING	ASHLAND DISTRIBUTION COMPANY	n-Butyl alcohol	167	0	0	0	0	0	0	1,024
INGHAM	LANSING	ASHLAND DISTRIBUTION COMPANY	n-Hexane	688	0	0	0	0	0	0	563
INGHAM	LANSING	ASHLAND DISTRIBUTION COMPANY	tert-Butyl alcohol	0	0	0	0	0	0	0	0
INGHAM	LANSING	ASHLAND DISTRIBUTION COMPANY	Toluene	941	0	0	0	0	0	0	10,065
INGHAM	LANSING	ASHLAND DISTRIBUTION COMPANY	Xylene (mixed isomers)	534	0	0	0	0	0	0	6,534
INGHAM	LANSING	ATMOSPHERE ANNEALING INC	Nitrate compounds	33	0	0	0	155	2,651	0	0
INGHAM	LANSING	ATMOSPHERE ANNEALING INC	Zinc Compounds	49	0	0	0	2,805	11	0	0
INGHAM	LANSING	AURORA SPECIALTY CHEMISTRIES	Acrylamide	0	0	0	0	0	0	0	0
INGHAM	LANSING	AURORA SPECIALTY CHEMISTRIES	Acrylic acid	0	0	0	0	0	0	0	0
INGHAM	LANSING	AURORA SPECIALTY CHEMISTRIES	Ammonia	0	0	0	0	0	0	0	0
INGHAM	LANSING	AURORA SPECIALTY CHEMISTRIES	Epichlorohydrin	0	0	0	0	0	0	0	0
INGHAM	LANSING	BARNES AEROSPACE LANSING DIVISION	Hydrogen fluoride	500	0	0	0	0	0	0	12,500
INGHAM	LANSING	BARNES AEROSPACE LANSING DIVISION	Nitric acid	500	0	0	0	0	250	5,700	0
INGHAM	LANSING	BUILDERS READYMIX PLANT	1,2,4-Trimethylbenzene	0	0	0	0	0	0	0	0
INGHAM	LANSING	BUILDERS READYMIX PLANT	Chromium Compounds (except for c	0	0	0	0	0	0	0	0
INGHAM	LANSING	BUILDERS READYMIX PLANT	Cumene	0	0	0	0	0	0	0	0
INGHAM	LANSING	BUILDERS READYMIX PLANT	Di(2-ethylhexyl) phthalate	0	0	0	0	0	0	0	0
INGHAM	LANSING	BUILDERS READYMIX PLANT	Nitrate compounds	0	0	0	0	0	0	0	0
INGHAM	LANSING	BUILDERS READYMIX PLANT	Xylene (mixed isomers)	0	0	0	0	0	0	0	0
INGHAM	LANSING	GM LANSING PLANTS 2,3&6 (LANSING CRAFT CENTRE)	1,2,4-TRIMETHYLBENZENE	630	0	0	0	2	0	7,000	0
INGHAM	LANSING	GM LANSING PLANTS 2,3&6 (LANSING CRAFT CENTRE)	CERTAIN GLYCOL ETHERS	1,130	0	0	0	19	120	28	0
INGHAM	LANSING	GM LANSING PLANTS 2,3&6 (LANSING CRAFT CENTRE)	COPPER	0	3	0	0	3	2	0	0
INGHAM	LANSING	GM LANSING PLANTS 2,3&6 (LANSING CRAFT CENTRE)	ETHYLBENZENE	98	0	0	0	0	0	692	0
INGHAM	LANSING	GM LANSING PLANTS 2,3&6 (LANSING CRAFT CENTRE)	ETHYLENE GLYCOL	1	0	0	0	0	39	0	0
INGHAM	LANSING	GM LANSING PLANTS 2,3&6 (LANSING CRAFT CENTRE)	N-BUTYL ALCOHOL	22	0	0	0	0	0	530	0
INGHAM	LANSING	GM LANSING PLANTS 2,3&6 (LANSING CRAFT CENTRE)	SODIUM NITRITE	0	0	0	0	0	0	0	0
INGHAM	LANSING	GM LANSING PLANTS 2,3&6 (LANSING CRAFT CENTRE)	XYLENE (MIXED ISOMERS)	768	0	0	0	1	0	8,063	0
INGHAM	LANSING	GM LANSING PLANTS 2,3&6 (MFD LANSING PLANT #3)	1,2,4-TRIMETHYLBENZENE	9	0	0	0	0	0	0	0
INGHAM	LANSING	GM LANSING PLANTS 2,3&6 (MFD LANSING PLANT #3)	CERTAIN GLYCOL ETHERS	210	0	0	0	0	0	0	0
INGHAM	LANSING	GM LANSING PLANTS 2,3&6 (MFD LANSING PLANT #3)	COPPER	0	79	0	0	1	1	0	0
INGHAM	LANSING	GM LANSING PLANTS 2,3&6 (MFD LANSING PLANT #3)	ETHYLBENZENE	20	0	0	0	2	0	0	0
INGHAM	LANSING	GM LANSING PLANTS 2,3&6 (MFD LANSING PLANT #3)	ETHYLENE GLYCOL	9	0	0	0	0	0	0	0
INGHAM	LANSING	GM LANSING PLANTS 2,3&6 (MFD LANSING PLANT #3)	N-BUTYL ALCOHOL	1	0	0	0	0	0	0	0
INGHAM	LANSING	GM LANSING PLANTS 2,3&6 (MFD LANSING PLANT #3)	SODIUM NITRITE	0	0	0	0	0	0	0	0
INGHAM	LANSING	GM LANSING PLANTS 2,3&6 (MFD LANSING PLANT #3)	XYLENE (MIXED ISOMERS)	110	0	0	0	4	0	0	0
INGHAM	LANSING	GM VM - LANSING GRAND RIVER ASSEMBLY	1,2,4-TRIMETHYLBENZENE	14,000	0	0	0	2,200	0	34,190	0
INGHAM	LANSING	GM VM - LANSING GRAND RIVER ASSEMBLY	BENZENE	610	0	0	0	0	0	150	0
INGHAM	LANSING	GM VM - LANSING GRAND RIVER ASSEMBLY	BENZO(G,H,I)PERYLENE	0	0	0	0	0	0	0	0
INGHAM	LANSING	GM VM - LANSING GRAND RIVER ASSEMBLY	CERTAIN GLYCOL ETHERS	18,200	0	0	0	230	4,000	246	0
INGHAM	LANSING	GM VM - LANSING GRAND RIVER ASSEMBLY	CYCLOHEXANE	1	0	0	0	0	0	50	0
INGHAM	LANSING	GM VM - LANSING GRAND RIVER ASSEMBLY	DIISOCYANATES	0	0	0	0	0	0	0	0
INGHAM	LANSING	GM VM - LANSING GRAND RIVER ASSEMBLY	ETHYLBENZENE	760	0	0	0	0	0	111	0
INGHAM	LANSING	GM VM - LANSING GRAND RIVER ASSEMBLY	ETHYLENE GLYCOL	0	0	0	0	0	0	1,400	0
INGHAM	LANSING	GM VM - LANSING GRAND RIVER ASSEMBLY	METHANOL	500	0	0	0	0	0	3,300	0
INGHAM	LANSING	GM VM - LANSING GRAND RIVER ASSEMBLY	N-BUTYL ALCOHOL	101,400	0	0	0	0	0	173	0



2005 TOXIC CHEMICAL RELEASE INVENTORY
STATE OF MICHIGAN SUMMARY DATA - PART I

County	City	Facility	Chemical	(lbs/year)							
				Air	Water	Underground Injection	Land Release/ Disposal	Off-site Release/ Disposal	POTW	Off-site Waste Managed	
INGHAM	LANSING	GM VM - LANSING GRAND RIVER ASSEMBLY	NITRIC ACID	0	0	0	0	0	0	0	0
INGHAM	LANSING	GM VM - LANSING GRAND RIVER ASSEMBLY	POLYCYCLIC AROMATIC COMPOUN	0	0	0	0	0	0	0	0
INGHAM	LANSING	GM VM - LANSING GRAND RIVER ASSEMBLY	SODIUM NITRITE	0	0	0	0	0	0	0	0
INGHAM	LANSING	GM VM - LANSING GRAND RIVER ASSEMBLY	TOLUENE	2,285	0	0	0	0	0	0	555
INGHAM	LANSING	GM VM - LANSING GRAND RIVER ASSEMBLY	XYLENE (MIXED ISOMERS)	2,710	0	0	0	3,300	0	0	19,514
INGHAM	LANSING	GM VM - LANSING GRAND RIVER ASSEMBLY	ZINC COMPOUNDS	38	0	0	0	6,831	1,300	0	0
INGHAM	LANSING	GM VM LANSING PLANT #1	1,2,4-TRIMETHYLBENZENE	119	0	0	0	0	0	0	920
INGHAM	LANSING	GM VM LANSING PLANT #1	BENZENE	389	0	0	0	0	0	0	366
INGHAM	LANSING	GM VM LANSING PLANT #1	BENZO(G,H,I)PERYLENE	0	0	0	0	0	0	0	0
INGHAM	LANSING	GM VM LANSING PLANT #1	CERTAIN GLYCOL ETHERS	0	0	0	0	0	130	0	0
INGHAM	LANSING	GM VM LANSING PLANT #1	CYCLOHEXANE	1	0	0	0	0	0	0	123
INGHAM	LANSING	GM VM LANSING PLANT #1	DIISOCYANATES	0	0	0	0	0	0	0	0
INGHAM	LANSING	GM VM LANSING PLANT #1	ETHYLBENZENE	205	0	0	0	0	0	0	779
INGHAM	LANSING	GM VM LANSING PLANT #1	ETHYLENE GLYCOL	0	0	0	0	0	0	1,100	0
INGHAM	LANSING	GM VM LANSING PLANT #1	METHANOL	91	0	0	0	0	0	0	6,100
INGHAM	LANSING	GM VM LANSING PLANT #1	N-BUTYL ALCOHOL	394	0	0	0	0	0	0	0
INGHAM	LANSING	GM VM LANSING PLANT #1	NITRIC ACID	0	0	0	0	0	0	0	0
INGHAM	LANSING	GM VM LANSING PLANT #1	POLYCYCLIC AROMATIC COMPOUN	0	0	0	0	0	0	0	0
INGHAM	LANSING	GM VM LANSING PLANT #1	SODIUM NITRITE	0	0	0	0	0	0	0	0
INGHAM	LANSING	GM VM LANSING PLANT #1	TOLUENE	1,155	0	0	0	0	0	0	1,420
INGHAM	LANSING	GM VM LANSING PLANT #1	XYLENE (MIXED ISOMERS)	2,410	0	0	0	0	0	0	2,520
INGHAM	LANSING	GM VM LANSING PLANT #1	ZINC COMPOUNDS	3	0	0	0	1,101	210	0	0
INGHAM	LANSING	GM VM LANSING PLANTS 2,3&6 (BODY)	1,2,4-TRIMETHYLBENZENE	22,300	0	0	0	0	0	0	10,000
INGHAM	LANSING	GM VM LANSING PLANTS 2,3&6 (BODY)	CERTAIN GLYCOL ETHERS	3,705	0	0	0	120	8,000	0	0
INGHAM	LANSING	GM VM LANSING PLANTS 2,3&6 (BODY)	COPPER	200	210	0	0	22	15	0	3
INGHAM	LANSING	GM VM LANSING PLANTS 2,3&6 (BODY)	ETHYLBENZENE	10,060	0	0	0	5	0	0	16,094
INGHAM	LANSING	GM VM LANSING PLANTS 2,3&6 (BODY)	ETHYLENE GLYCOL	11	0	0	0	37	0	0	0
INGHAM	LANSING	GM VM LANSING PLANTS 2,3&6 (BODY)	N-BUTYL ALCOHOL	33,500	0	0	0	0	0	0	18,000
INGHAM	LANSING	GM VM LANSING PLANTS 2,3&6 (BODY)	SODIUM NITRITE	0	0	0	0	0	0	0	0
INGHAM	LANSING	GM VM LANSING PLANTS 2,3&6 (BODY)	XYLENE (MIXED ISOMERS)	57,300	0	0	0	2	0	0	88,290
INGHAM	LANSING	LANSING BOARD OF WATER & LIGHT - ECKERT STATION	Barium Compounds	0	35,073	0	0	217,138	0	0	0
INGHAM	LANSING	LANSING BOARD OF WATER & LIGHT - ECKERT STATION	Benzo(g,h,i)perylene	0	0	0	0	0	0	0	0
INGHAM	LANSING	LANSING BOARD OF WATER & LIGHT - ECKERT STATION	Copper Compounds	0	603	0	0	5,507	0	0	0
INGHAM	LANSING	LANSING BOARD OF WATER & LIGHT - ECKERT STATION	Hydrochloric acid (1995 and after "A	1,467,132	0	0	0	0	0	0	0
INGHAM	LANSING	LANSING BOARD OF WATER & LIGHT - ECKERT STATION	Hydrogen fluoride	183,392	0	0	0	0	0	0	0
INGHAM	LANSING	LANSING BOARD OF WATER & LIGHT - ECKERT STATION	Lead Compounds	137	0	0	0	3,872	0	0	0
INGHAM	LANSING	LANSING BOARD OF WATER & LIGHT - ECKERT STATION	Mercury Compounds	135	0	0	0	4	0	0	0
INGHAM	LANSING	LANSING BOARD OF WATER & LIGHT - ECKERT STATION	Polycyclic aromatic compounds	1	0	0	0	3	0	0	0
INGHAM	LANSING	LANSING BOARD OF WATER & LIGHT - ECKERT STATION	Silver Compounds	0	0	0	0	41	0	0	0
INGHAM	LANSING	LANSING BOARD OF WATER & LIGHT - ECKERT STATION	Sulfuric acid - (1994 and after "Acid	24,896	0	0	0	0	0	0	0
INGHAM	LANSING	LANSING BOARD OF WATER & LIGHT - ECKERT STATION	Vanadium Compounds	0	0	0	0	1,670	0	0	0
INGHAM	LANSING	LANSING BOARD OF WATER & LIGHT - ECKERT STATION	Zinc Compounds	0	40	0	0	7,695	0	0	0
INGHAM	LANSING	LANSING BOARD OF WATER & LIGHT - ERICKSON STATION	Barium Compounds	0	241	0	0	31,375	0	0	0
INGHAM	LANSING	LANSING BOARD OF WATER & LIGHT - ERICKSON STATION	Benzo(g,h,i)perylene	0	0	0	0	0	0	0	0
INGHAM	LANSING	LANSING BOARD OF WATER & LIGHT - ERICKSON STATION	Chlorine	0	0	0	0	0	0	0	0
INGHAM	LANSING	LANSING BOARD OF WATER & LIGHT - ERICKSON STATION	Copper Compounds	0	104	0	0	879	0	0	0
INGHAM	LANSING	LANSING BOARD OF WATER & LIGHT - ERICKSON STATION	Hydrochloric acid (1995 and after "A	758,524	0	0	0	0	0	0	0
INGHAM	LANSING	LANSING BOARD OF WATER & LIGHT - ERICKSON STATION	Hydrogen fluoride	92,316	0	0	0	0	0	0	0
INGHAM	LANSING	LANSING BOARD OF WATER & LIGHT - ERICKSON STATION	Lead Compounds	11	0	0	0	678	0	0	0
INGHAM	LANSING	LANSING BOARD OF WATER & LIGHT - ERICKSON STATION	Mercury Compounds	68	0	0	0	1	0	0	0



2005 TOXIC CHEMICAL RELEASE INVENTORY
STATE OF MICHIGAN SUMMARY DATA - PART I

County	City	Facility	Chemical	(lbs/year)							
				Air	Water	Underground Injection	Land Release/ Disposal	Off-site Release/ Disposal	POTW	Off-site Waste Managed	
INGHAM	LANSING	LANSING BOARD OF WATER & LIGHT - ERICKSON STATION	Polycyclic aromatic compounds	0	0	0	0	0	0	0	0
INGHAM	LANSING	LANSING BOARD OF WATER & LIGHT - ERICKSON STATION	Silver Compounds	0	0	0	0	6	0	0	0
INGHAM	LANSING	SYMMETRY MEDICAL, INC. JET	Chromium	4	0	0	0	91	5	42,732	
INGHAM	LANSING	SYMMETRY MEDICAL, INC. JET	Cobalt	4	0	0	0	102	6	63,826	
INGHAM	LANSING	SYMMETRY MEDICAL, INC. JET	Hydrogen fluoride	172	0	0	0	0	0	34,601	
INGHAM	LANSING	SYMMETRY MEDICAL, INC. JET	Nickel	2	0	0	0	2	2	9,332	
INGHAM	MASON	AMERICHEM SALES CORPORATION	1,2,4-Trimethylbenzene	0	0	0	0	0	0	0	0
INGHAM	MASON	AMERICHEM SALES CORPORATION	Benzene	0	0	0	0	0	0	0	0
INGHAM	MASON	AMERICHEM SALES CORPORATION	Certain Glycol Ethers	0	0	0	0	0	0	0	0
INGHAM	MASON	AMERICHEM SALES CORPORATION	Cumene	0	0	0	0	0	0	0	0
INGHAM	MASON	AMERICHEM SALES CORPORATION	Cyclohexane	0	0	0	0	0	0	0	0
INGHAM	MASON	AMERICHEM SALES CORPORATION	Ethylbenzene	0	0	0	0	0	0	0	0
INGHAM	MASON	AMERICHEM SALES CORPORATION	Ethylene glycol	0	0	0	0	0	0	0	0
INGHAM	MASON	AMERICHEM SALES CORPORATION	Methanol	685	0	0	0	0	0	0	634
INGHAM	MASON	AMERICHEM SALES CORPORATION	Methyl isobutyl ketone	0	0	0	0	0	0	0	0
INGHAM	MASON	AMERICHEM SALES CORPORATION	Naphthalene	0	0	0	0	0	0	0	0
INGHAM	MASON	AMERICHEM SALES CORPORATION	n-Butyl alcohol	0	0	0	0	0	0	0	0
INGHAM	MASON	AMERICHEM SALES CORPORATION	n-Hexane	1,257	0	0	0	0	0	0	546
INGHAM	MASON	AMERICHEM SALES CORPORATION	sec-Butyl alcohol	0	0	0	0	0	0	0	0
INGHAM	MASON	AMERICHEM SALES CORPORATION	Toluene	727	0	0	0	0	0	0	2,791
INGHAM	MASON	AMERICHEM SALES CORPORATION	Xylene (mixed isomers)	231	0	0	0	0	0	0	2,795
INGHAM	MASON	DART CONTAINER CORP OF MICHIGAN	COPPER	0	0	0	0	3,885	18	200,877	
INGHAM	MASON	DART CONTAINER CORP OF MICHIGAN	LEAD	0	0	0	0	307	4	15,723	
INGHAM	MASON	KENT FEEDS INC	Manganese Compounds	0	0	0	0	0	0	0	0
INGHAM	MASON	KENT FEEDS INC	Zinc Compounds	0	0	0	0	0	0	0	0
INGHAM	MASON	PARKER HANNIFIN CORPORATION	Lead	0	0	0	0	0	0	0	19,054
INGHAM	MASON	PARKER HANNIFIN CORPORATION	Manganese	0	0	0	0	0	0	0	76,301
INGHAM	MASON	SAFETY-KLEEN SYSTEMS (401001)	Ethylene glycol	42	0	0	0	0	0	0	1,328,585
INGHAM	MASON	SAFETY-KLEEN SYSTEMS (401001)	Lead	0	0	0	0	0	0	0	881
INGHAM	MASON	SAFETY-KLEEN SYSTEMS (401001)	Polycyclic aromatic compounds	0	0	0	0	0	0	0	2,265
INGHAM	WILLIAMSTON	COLLINS & AIKMAN PLASTICS - WILLIAMSTON DIV.	Diisocyanates	0	0	0	0	0	0	0	0
IONIA	BELDING	BELDING TANK TECHNOLOGIES, INC	STYRENE	41,400	0	0	0	0	0	0	0
IONIA	BELDING	EXTRUDED METALS	Copper	7,674	2	0	0	0	0	0	0
IONIA	BELDING	EXTRUDED METALS	Lead	1,845	7	0	0	0	0	0	0
IONIA	BELDING	EXTRUDED METALS	Zinc Compounds	2,598	7	0	0	0	0	0	0
IONIA	BELDING	JAYCOR, INC.	STYRENE	14,371	0	0	0	0	0	0	0
IONIA	BELDING	ROBROY INDUSTRIES	Antimony Compounds	0	0	0	0	0	0	0	0
IONIA	BELDING	ROBROY INDUSTRIES	Quinone	0	0	0	0	0	0	0	0
IONIA	BELDING	ROBROY INDUSTRIES	Styrene	0	0	0	0	0	0	0	750
IONIA	IONIA	DANLEY IEM	Copper	250	0	0	0	3,000	0	37,500	
IONIA	IONIA	MERIDIAN AUTOMOTIVE SYSTEMS	1,2,4-Trimethylbenzene	3,866	0	0	0	0	0	0	125
IONIA	IONIA	MERIDIAN AUTOMOTIVE SYSTEMS	Chromium Compounds (except for c	0	0	0	0	796	16	18,619	
IONIA	IONIA	MERIDIAN AUTOMOTIVE SYSTEMS	Lead Compounds	0	0	0	0	1,627	1	10,407	
IONIA	IONIA	MERIDIAN AUTOMOTIVE SYSTEMS	n-Butyl alcohol	3,147	0	0	0	0	0	0	0
IONIA	IONIA	MERIDIAN AUTOMOTIVE SYSTEMS	Nickel Compounds	0	0	0	0	842	58	92,867	
IONIA	IONIA	MERIDIAN AUTOMOTIVE SYSTEMS	Sodium nitrite	793	0	0	0	6,479	5,949	0	0
IONIA	IONIA	MERIDIAN AUTOMOTIVE SYSTEMS	Xylene (mixed isomers)	9,410	0	0	0	0	0	0	352
IONIA	PORTLAND	ADM ALLIANCE NUTRITION INC	Copper Compounds	0	0	0	0	0	0	0	0
IONIA	PORTLAND	ADM ALLIANCE NUTRITION INC	Manganese Compounds	0	0	0	0	0	0	0	0
IONIA	PORTLAND	ADM ALLIANCE NUTRITION INC	Zinc Compounds	0	0	0	0	0	0	0	0



2005 TOXIC CHEMICAL RELEASE INVENTORY
STATE OF MICHIGAN SUMMARY DATA - PART I

County	City	Facility	Chemical	(lbs/year)							
				Air	Water	Underground Injection	Land Release/ Disposal	Off-site Release/ Disposal	POTW	Off-site Waste Managed	
IONIA	PORTLAND	TRW AUTOMOTIVE COMMERCIAL STEERING	AMMONIA	0	0	0	0	0	0	0	0
IONIA	PORTLAND	TRW AUTOMOTIVE COMMERCIAL STEERING	CHROMIUM COMPOUNDS (EXCEPT	0	0	0	0	10	0	0	6,458
IONIA	PORTLAND	TRW AUTOMOTIVE COMMERCIAL STEERING	COPPER COMPOUNDS	0	0	0	0	0	5	0	11,301
IONIA	PORTLAND	TRW AUTOMOTIVE COMMERCIAL STEERING	MANGANESE COMPOUNDS	5	0	0	0	10	5	0	29,061
IONIA	PORTLAND	TRW AUTOMOTIVE COMMERCIAL STEERING	METHANOL	5	0	0	0	0	0	0	0
IONIA	PORTLAND	TRW AUTOMOTIVE COMMERCIAL STEERING	NICKEL COMPOUNDS	0	0	0	0	5	1	0	8,072
IOSCO	NATIONAL CITY	NEW NGC INC	Lead Compounds	1	1	0	0	0	0	0	0
IOSCO	OSCODA	ITT INDUSTRIES, FHS	Lead Compounds	0	0	0	0	0	0	0	0
IOSCO	TAWAS	TAWAS INDUSTRIES INC	Diisocyanates	0	0	0	0	1,198	0	0	0
IOSCO	TAWAS CITY	TAWAS PLATING COMPANY	Nickel Compounds	1,500	0	0	0	2,410	5	0	0
IOSCO	TAWAS CITY	TAWAS PLATING COMPANY	Nitric acid	1,500	0	0	0	0	0	0	22,430
ISABELLA	MT PLEASANT	CME CORPORATION	Ethylene glycol	0	0	0	0	0	0	0	1,674
ISABELLA	MT PLEASANT	ITW FOILS	Methanol	122	0	0	0	0	0	0	3,131
ISABELLA	MT PLEASANT	ITW FOILS	Toluene	685	0	0	0	0	0	0	106,019
ISABELLA	MT PLEASANT	THE DELFIELD COMPANY	CHROMIUM	10	0	0	0	670	0	0	221,820
ISABELLA	MT PLEASANT	THE DELFIELD COMPANY	COPPER	10	0	0	0	0	0	0	3,428
ISABELLA	MT PLEASANT	THE DELFIELD COMPANY	DIISOCYANATES	0	0	0	0	0	0	0	0
ISABELLA	MT PLEASANT	THE DELFIELD COMPANY	LEAD	0	0	0	0	1	0	0	0
ISABELLA	MT PLEASANT	THE DELFIELD COMPANY	MANGANESE	10	0	0	0	71	0	0	344,907
ISABELLA	MT PLEASANT	THE DELFIELD COMPANY	NICKEL	10	0	0	0	326	0	0	147,770
ISABELLA	MT. PLEASANT	EP HILLSDALE TOOL DIV. - MT. PLEASANT	Lead Compounds	21	0	0	0	211	0	0	0
ISABELLA	MT. PLEASANT	EP HILLSDALE TOOL DIV. - MT. PLEASANT	Methyl isobutyl ketone	11,114	0	0	0	0	0	0	557
ISABELLA	MT. PLEASANT	EP HILLSDALE TOOL DIV. - MT. PLEASANT	Toluene	11,152	0	0	0	0	0	0	1,115
ISABELLA	WEIDMAN	RANDELL MANUFACTURING INC	CHROMIUM	0	0	0	0	122	0	0	186,413
ISABELLA	WEIDMAN	RANDELL MANUFACTURING INC	COBALT	0	0	0	0	8	0	0	12,857
ISABELLA	WEIDMAN	RANDELL MANUFACTURING INC	COPPER	0	0	0	0	26	0	0	51,366
ISABELLA	WEIDMAN	RANDELL MANUFACTURING INC	LEAD	0	0	0	0	0	0	0	60
ISABELLA	WEIDMAN	RANDELL MANUFACTURING INC	MANGANESE	0	0	0	0	54	0	0	79,565
ISABELLA	WEIDMAN	RANDELL MANUFACTURING INC	NICKEL	0	0	0	0	122	0	0	187,438
JACKSON	JACKSON	EATON AEROQUIP CORP	Nitric acid	419	0	0	0	0	15	0	0
JACKSON	JACKSON	EATON AEROQUIP CORPORATION	Nitric acid	419	0	0	0	0	84	0	0
JACKSON	JACKSON	ELM PLATING COMPANY	Chromium Compounds (except for c	0	0	0	250	1,000	250	0	0
JACKSON	JACKSON	ELM PLATING COMPANY	Nitric acid	5	0	0	0	0	5	0	250
JACKSON	JACKSON	INDUSTRIAL STEEL TREATING	AMMONIA	10	0	0	0	0	0	0	0
JACKSON	JACKSON	MICHNER PLATING COMPANY	CHROMIUM COMPOUNDS (EXCEPT	1	0	0	0	14,121	61	0	0
JACKSON	JACKSON	MICHNER PLATING COMPANY	CYANIDE COMPOUNDS	0	0	0	0	0	46	0	60
JACKSON	JACKSON	MICHNER PLATING COMPANY	NICKEL	0	0	0	0	4,459	17	0	0
JACKSON	JACKSON	MICHNER PLATING COMPANY	NITRIC ACID	0	0	0	0	0	0	0	0
JACKSON	JACKSON	MICHNER PLATING COMPANY	ZINC COMPOUNDS	957	154	0	0	14,121	229	0	0
JACKSON	JACKSON	MICHNER PLATING COMPANY, METAL TREAT DIVISION	CHROMIUM COMPOUNDS (EXCEPT	0	0	0	0	12,992	152	0	0
JACKSON	JACKSON	MICHNER PLATING COMPANY, METAL TREAT DIVISION	NITRATE COMPOUNDS	0	0	0	0	0	0	0	0
JACKSON	JACKSON	MICHNER PLATING COMPANY, METAL TREAT DIVISION	NITRIC ACID	1	0	0	0	0	0	0	0
JACKSON	JACKSON	MICHNER PLATING COMPANY, METAL TREAT DIVISION	ZINC COMPOUNDS	3,496	43	0	0	155,142	3,427	0	0
JACKSON	JACKSON	NALCO COMPANY	3-Iodo-2-propynyl butylcarbamate	0	0	0	0	0	0	0	0
JACKSON	JACKSON	NALCO COMPANY	Certain Glycol Ethers	0	0	0	0	0	0	0	0
JACKSON	JACKSON	QUANEX CORPORATION, MACSTEEL JACKSON DIV	CADMIUM COMPOUNDS	32	0	0	0	391	0	0	2,443
JACKSON	JACKSON	QUANEX CORPORATION, MACSTEEL JACKSON DIV	CHROMIUM COMPOUNDS (EXCEPT	250	0	0	0	3,004	0	0	18,945
JACKSON	JACKSON	QUANEX CORPORATION, MACSTEEL JACKSON DIV	COPPER COMPOUNDS	147	0	0	0	1,725	0	0	10,771
JACKSON	JACKSON	QUANEX CORPORATION, MACSTEEL JACKSON DIV	LEAD COMPOUNDS	795	0	0	0	9,637	0	0	60,182
JACKSON	JACKSON	QUANEX CORPORATION, MACSTEEL JACKSON DIV	MANGANESE COMPOUNDS	2,775	0	0	0	33,661	0	0	210,202



2005 TOXIC CHEMICAL RELEASE INVENTORY
STATE OF MICHIGAN SUMMARY DATA - PART I

				(lbs/year)						
County	City	Facility	Chemical	Air	Water	Underground	Land	Off-site	Off-site Waste	
						Injection	Release/ Disposal	Release/ Disposal	POTW	Managed
JACKSON	JACKSON	QUANEX CORPORATION, MACSTEEL JACKSON DIV	MERCURY	17	0	0	0	6	0	35
JACKSON	JACKSON	QUANEX CORPORATION, MACSTEEL JACKSON DIV	MOLYBDENUM TRIOXIDE	0	86	0	0	0	0	0
JACKSON	JACKSON	QUANEX CORPORATION, MACSTEEL JACKSON DIV	NICKEL COMPOUNDS	23	0	0	0	280	0	1,747
JACKSON	JACKSON	QUANEX CORPORATION, MACSTEEL JACKSON DIV	VANADIUM COMPOUNDS	13	0	0	0	154	0	964
JACKSON	JACKSON	QUANEX CORPORATION, MACSTEEL JACKSON DIV	ZINC COMPOUNDS	16,321	3	0	0	197,963	0	1,236,445
JACKSON	JACKSON	R&J PLATING	ZINC COMPOUNDS	3	0	0	0	10,748	1,057	0
JACKSON	JACKSON	SPARTON ELECTRONICS	Lead	0	0	0	0	0	0	3,672
JACKSON	JACKSON	TAC MANUFACTURING	DIISOCYANATES	23	0	0	0	0	0	715
JACKSON	JACKSON	TAC MANUFACTURING	LEAD	1	0	0	0	0	0	0
JACKSON	JACKSON	TAC MANUFACTURING	TOLUENE	8,350	0	0	0	0	0	800
JACKSON	JACKSON	TRW AUTOMOTIVE - JACKSON PLANT	Manganese	0	0	0	0	0	0	20,000
JACKSON	JACKSON	TRW AUTOMOTIVE - JACKSON PLANT	Nickel	0	0	0	0	0	0	140,000
JACKSON	JACKSON	WOLVERINE SIDING SYSTEMS	Antimony	0	0	0	0	0	0	0
JACKSON	JACKSON	WOLVERINE SIDING SYSTEMS	Chromium	0	0	0	0	0	0	0
JACKSON	MICHIGAN CENTE	ADCO PRODUCTS INC	Acrylic acid	0	0	0	0	0	0	0
JACKSON	MICHIGAN CENTE	ADCO PRODUCTS INC	Toluene	9,602	0	0	0	5,800	0	4,795
JACKSON	MICHIGAN CENTE	ADCO PRODUCTS INC	Toluene diisocyanate (mixed isomer	0	0	0	0	0	0	0
JACKSON	MICHIGAN CENTE	ADCO PRODUCTS INC	Zinc Compounds	0	0	0	0	0	0	0
JACKSON	PARMA	MICHIGAN AUTOMOTIVE COMPRESSOR, INC	COPPER COMPOUNDS	0	0	0	0	299	14	51,736
JACKSON	PARMA	MICHIGAN AUTOMOTIVE COMPRESSOR, INC	LEAD COMPOUNDS	0	0	0	0	0	0	1,350
JACKSON	PARMA	MICHIGAN AUTOMOTIVE COMPRESSOR, INC	POLYCHLORINATED ALKANES	0	0	0	0	259	86	11,275
JACKSON	PARMA	MICHIGAN AUTOMOTIVE COMPRESSOR, INC	XYLENE (MIXED ISOMERS)	2,521	0	0	0	0	0	1,875
JACKSON	PARMA	MICHIGAN AUTOMOTIVE COMPRESSOR, INC	ZINC COMPOUNDS	0	0	0	0	1,554	20	0
KALAMAZOO	GALESBURG	BENTELER AUTOMOTIVE CORP	Manganese	812	0	0	0	0	0	220,335
KALAMAZOO	KALAMAZOO	AZON USA, INC.	Diisocyanates	0	0	0	0	0	0	1,709
KALAMAZOO	KALAMAZOO	AZON USA, INC.	Ethylene glycol	0	0	0	0	0	0	0
KALAMAZOO	KALAMAZOO	CYTEC INDUSTRIES INC.	ACRYLAMIDE	4	0	0	0	0	0	0
KALAMAZOO	KALAMAZOO	CYTEC INDUSTRIES INC.	AMMONIA	1,217	0	0	0	0	3,277	0
KALAMAZOO	KALAMAZOO	CYTEC INDUSTRIES INC.	DIMETHYLAMINE	428	0	0	0	0	24,546	0
KALAMAZOO	KALAMAZOO	CYTEC INDUSTRIES INC.	EPICHLOROHYDRIN	48	0	0	0	0	0	113,680
KALAMAZOO	KALAMAZOO	CYTEC INDUSTRIES INC.	FORMALDEHYDE	3,422	0	0	0	0	262,294	9,234
KALAMAZOO	KALAMAZOO	CYTEC INDUSTRIES INC.	METHANOL	6,425	0	0	0	0	773,163	134,702
KALAMAZOO	KALAMAZOO	CYTEC INDUSTRIES INC.	N-BUTYL ALCOHOL	40	0	0	0	0	16,850	116,449
KALAMAZOO	KALAMAZOO	CYTEC INDUSTRIES INC.	NITRIC ACID	33	0	0	0	0	0	0
KALAMAZOO	KALAMAZOO	FLOWSERVE CORPORATION	CHROMIUM COMPOUNDS (EXCEPT	0	0	0	0	0	0	0
KALAMAZOO	KALAMAZOO	FLOWSERVE CORPORATION	COPPER COMPOUNDS	0	0	0	0	0	0	0
KALAMAZOO	KALAMAZOO	FLOWSERVE CORPORATION	NICKEL COMPOUNDS	0	0	0	0	0	0	0
KALAMAZOO	KALAMAZOO	GRAPHIC PACKAGING INTERNATIONAL, INC.	Benzo(g,h,i)perylene	0	0	0	0	0	0	0
KALAMAZOO	KALAMAZOO	GRAPHIC PACKAGING INTERNATIONAL, INC.	Lead Compounds	44	0	0	0	281	20	0
KALAMAZOO	KALAMAZOO	GRAPHIC PACKAGING INTERNATIONAL, INC.	Mercury Compounds	0	0	0	0	2	0	0
KALAMAZOO	KALAMAZOO	GRAPHIC PACKAGING INTERNATIONAL, INC.	Polycyclic aromatic compounds	0	0	0	0	0	0	0
KALAMAZOO	KALAMAZOO	GRAPHIC PACKAGING INTERNATIONAL, INC.	Potassium dimethyldithiocarbamate	4,783	0	0	0	0	16,014	0
KALAMAZOO	KALAMAZOO	HUMPHREY PRODUCTS COMPANY	Copper Compounds	3	0	0	0	0	0	31,130
KALAMAZOO	KALAMAZOO	HUMPHREY PRODUCTS COMPANY	Zinc Compounds	1	0	0	0	0	0	6,630
KALAMAZOO	KALAMAZOO	INX INTERNATIONAL INK COMPANY	CERTAIN GLYCOL ETHERS	0	0	0	0	0	0	0
KALAMAZOO	KALAMAZOO	KALAMAZOO METAL FINISHERS	Zinc Compounds	0	0	0	0	500	30	0
KALAMAZOO	KALAMAZOO	KALSEC, INC.	Methanol	142,197	0	0	0	0	237,811	0
KALAMAZOO	KALAMAZOO	KALSEC, INC.	n-Hexane	235,916	0	0	0	0	1,356	0
KALAMAZOO	KALAMAZOO	KALSEC, INC.	Peracetic acid	0	0	0	0	0	0	0
KALAMAZOO	KALAMAZOO	PARKER HANNIFIN CORP., ABEX DIVISION	Lead Compounds	0	0	0	0	0	0	25,059



2005 TOXIC CHEMICAL RELEASE INVENTORY
STATE OF MICHIGAN SUMMARY DATA - PART I

County	City	Facility	Chemical	(lbs/year)							
				Air	Water	Underground Injection	Land Release/ Disposal	Off-site Release/ Disposal	POTW	Off-site Waste Managed	
KALAMAZOO	KALAMAZOO	PHARMACIA & UPJOHN COMPANY	Acetaldehyde	460	0	0	0	0	0	0	30
KALAMAZOO	KALAMAZOO	PHARMACIA & UPJOHN COMPANY	Acetonitrile	50	0	0	0	0	0	2,600	358,000
KALAMAZOO	KALAMAZOO	PHARMACIA & UPJOHN COMPANY	Ammonia	2,030	0	0	0	0	0	40,000	2,200
KALAMAZOO	KALAMAZOO	PHARMACIA & UPJOHN COMPANY	Bromine	0	0	0	0	0	0	0	20
KALAMAZOO	KALAMAZOO	PHARMACIA & UPJOHN COMPANY	Chlorine	3,320	610	0	0	0	0	2,300	50
KALAMAZOO	KALAMAZOO	PHARMACIA & UPJOHN COMPANY	Chromium Compounds (except for c	3,300	0	16,000	0	10	0	480	10
KALAMAZOO	KALAMAZOO	PHARMACIA & UPJOHN COMPANY	Cumene	26	0	0	0	0	0	0	436,000
KALAMAZOO	KALAMAZOO	PHARMACIA & UPJOHN COMPANY	Cyanide Compounds	140	0	0	0	0	0	180	0
KALAMAZOO	KALAMAZOO	PHARMACIA & UPJOHN COMPANY	Dichloromethane	3,900	60	19,000	0	0	0	6,200	4,670,700
KALAMAZOO	KALAMAZOO	PHARMACIA & UPJOHN COMPANY	Epichlorohydrin	18	0	0	0	0	0	0	20
KALAMAZOO	KALAMAZOO	PHARMACIA & UPJOHN COMPANY	Ethylbenzene	20	0	0	0	0	0	0	43,100
KALAMAZOO	KALAMAZOO	PHARMACIA & UPJOHN COMPANY	Formaldehyde	200	190	1	0	0	0	380,000	400
KALAMAZOO	KALAMAZOO	PHARMACIA & UPJOHN COMPANY	Formic acid	10	0	110	0	0	0	0	14,600
KALAMAZOO	KALAMAZOO	PHARMACIA & UPJOHN COMPANY	Hydrochloric acid (1995 and after "A	96,000	0	0	0	0	0	0	0
KALAMAZOO	KALAMAZOO	PHARMACIA & UPJOHN COMPANY	Hydrogen fluoride	9,710	0	0	0	0	0	0	0
KALAMAZOO	KALAMAZOO	PHARMACIA & UPJOHN COMPANY	Lead Compounds	1,300	2	0	0	0	50	130	10
KALAMAZOO	KALAMAZOO	PHARMACIA & UPJOHN COMPANY	Manganese Compounds	2,300	0	3,300	0	830	13,000	0	0
KALAMAZOO	KALAMAZOO	PHARMACIA & UPJOHN COMPANY	Mercury Compounds	20	0	0	0	0	0	0	0
KALAMAZOO	KALAMAZOO	PHARMACIA & UPJOHN COMPANY	Methanol	17,800	36,410	2,100	0	0	0	280,000	17,828,000
KALAMAZOO	KALAMAZOO	PHARMACIA & UPJOHN COMPANY	Methyl iodide	0	0	0	0	0	0	500	1,020
KALAMAZOO	KALAMAZOO	PHARMACIA & UPJOHN COMPANY	Methyl tert-butyl ether	190	0	0	0	0	0	750	551,340
KALAMAZOO	KALAMAZOO	PHARMACIA & UPJOHN COMPANY	N,N-Dimethylformamide	340	0	440,000	0	0	0	300,000	2,543,000
KALAMAZOO	KALAMAZOO	PHARMACIA & UPJOHN COMPANY	n-Butyl alcohol	4,720	0	0	0	0	0	100,000	4,884,000
KALAMAZOO	KALAMAZOO	PHARMACIA & UPJOHN COMPANY	n-Hexane	620	0	0	0	0	0	0	7,780
KALAMAZOO	KALAMAZOO	PHARMACIA & UPJOHN COMPANY	N-Methyl-2-pyrrolidone	0	0	0	0	0	0	9,700	4,140
KALAMAZOO	KALAMAZOO	PHARMACIA & UPJOHN COMPANY	Peracetic acid	10	0	0	0	0	0	0	200
KALAMAZOO	KALAMAZOO	PHARMACIA & UPJOHN COMPANY	Polycyclic aromatic compounds	0	0	0	0	0	0	0	0
KALAMAZOO	KALAMAZOO	PHARMACIA & UPJOHN COMPANY	Pyridine	0	0	480	0	0	0	1,800	24,300
KALAMAZOO	KALAMAZOO	PHARMACIA & UPJOHN COMPANY	tert-Butyl alcohol	90	0	0	0	0	0	300	345,000
KALAMAZOO	KALAMAZOO	PHARMACIA & UPJOHN COMPANY	Toluene	1,280	1	0	0	0	0	1,600	1,905,390
KALAMAZOO	KALAMAZOO	PHARMACIA & UPJOHN COMPANY	Triethylamine	78	0	0	0	0	0	120,000	159,700
KALAMAZOO	KALAMAZOO	PHARMACIA & UPJOHN COMPANY	Zinc Compounds	2,000	0	11,000	0	15,130	7,800	0	20
KALAMAZOO	KALAMAZOO	RICHARD ALLAN SCIENTIFIC	Ethylbenzene	350	0	0	0	0	0	0	7,659
KALAMAZOO	KALAMAZOO	RICHARD ALLAN SCIENTIFIC	Ethylene glycol	0	0	0	0	0	0	0	16,351
KALAMAZOO	KALAMAZOO	RICHARD ALLAN SCIENTIFIC	Formaldehyde	2,850	0	0	0	0	0	0	3,644
KALAMAZOO	KALAMAZOO	RICHARD ALLAN SCIENTIFIC	Methanol	19,360	0	0	0	0	0	0	33,191
KALAMAZOO	KALAMAZOO	RICHARD ALLAN SCIENTIFIC	Toluene	141	0	0	0	0	0	0	1,036
KALAMAZOO	KALAMAZOO	RICHARD ALLAN SCIENTIFIC	Xylene (mixed isomers)	1,487	0	0	0	0	0	0	34,133
KALAMAZOO	PORTAGE	BOWERS MANUFACTURING COMPANY	Nitrate compounds	0	0	0	0	0	0	64,000	0
KALAMAZOO	PORTAGE	BOWERS MANUFACTURING COMPANY	Nitric acid	755	0	0	0	0	0	0	0
KALAMAZOO	PORTAGE	BUNTING BEARINGS CORPORATION	Copper	0	0	0	0	0	0	0	31,689
KALAMAZOO	VICKSBURG	KEPCO INC	NITRIC ACID	10	0	0	0	0	0	0	0
KALKASKA	KALKASKA	ITW CODING PRODUCTS	Methanol	20,066	0	0	0	0	0	0	1,808
KALKASKA	KALKASKA	ITW CODING PRODUCTS	Toluene	95,143	0	0	0	0	0	0	76,819
KENT	ADA	ACCESS BUSINESS GROUP LLC	Barium Compounds	119	0	0	0	283	119	0	0
KENT	ADA	ACCESS BUSINESS GROUP LLC	Certain Glycol Ethers	3,376	0	0	0	1,456	3,376	0	5,167
KENT	ADA	ACCESS BUSINESS GROUP LLC	Diethanolamine	2,481	0	0	0	1,136	2,481	0	1,617
KENT	ADA	ACCESS BUSINESS GROUP LLC	Methanol	175	0	0	0	97	175	0	3,678
KENT	ADA	ACCESS BUSINESS GROUP LLC	n-Butyl alcohol	1,547	0	0	0	0	0	1,531	2,020
KENT	ADA	ACCESS BUSINESS GROUP LLC	Zinc Compounds	338	0	0	0	371	327	0	0



2005 TOXIC CHEMICAL RELEASE INVENTORY
STATE OF MICHIGAN SUMMARY DATA - PART I

County	City	Facility	Chemical	(lbs/year)						
				Air	Water	Underground Injection	Land Release/ Disposal	Off-site Release/ Disposal	POTW	Off-site Waste Managed
KENT	ALTO	MAGNA DONNELLY LOWELL ENGINEERING	Methanol	696	0	0	0	0	0	21,515
KENT	ALTO	MAGNA DONNELLY LOWELL ENGINEERING	Xylene (mixed isomers)	1,592	0	0	0	0	0	21,515
KENT	CALEDONIA	HELEN, INC DBA ENVIRONMENTAL COATINGS, INC	1,2,4-Trimethylbenzene	630	0	0	0	0	0	39,700
KENT	CALEDONIA	HELEN, INC DBA ENVIRONMENTAL COATINGS, INC	Certain Glycol Ethers	1,050	0	0	0	0	0	11,700
KENT	CALEDONIA	HELEN, INC DBA ENVIRONMENTAL COATINGS, INC	n-Butyl alcohol	250	0	0	0	0	0	250
KENT	CALEDONIA	HELEN, INC DBA ENVIRONMENTAL COATINGS, INC	Xylene (mixed isomers)	460	0	0	0	0	0	6,000
KENT	COMSTOCK PARK	BEHR INDUSTRIES CORPORATION	Styrene	12,765	0	0	0	0	11	2,908
KENT	GRAND RAPIDS	ADAC PLASTICS 36TH ST. PLANT	Methanol	98	0	0	0	0	0	18,978
KENT	GRAND RAPIDS	ADAC PLASTICS 36TH ST. PLANT	Toluene	299	0	0	0	0	0	25,228
KENT	GRAND RAPIDS	ADAC PLASTICS 36TH ST. PLANT	Xylene (mixed isomers)	1,101	0	0	0	0	0	3,374
KENT	GRAND RAPIDS	AMERICAN SEATING COMPANY	Chromium	10	0	0	0	750	5	38,212
KENT	GRAND RAPIDS	AMERICAN SEATING COMPANY	Manganese	10	0	0	0	75	5	3,821
KENT	GRAND RAPIDS	AMERICAN SEATING COMPANY	Nickel	10	0	0	0	375	5	19,106
KENT	GRAND RAPIDS	BENTELER AUTOMOTIVE CORP.	Manganese	189	0	0	0	0	0	52,156
KENT	GRAND RAPIDS	BENTELER AUTOMOTIVE CORP.	Manganese	115	0	0	0	0	0	68,199
KENT	GRAND RAPIDS	BENTELER AUTOMOTIVE CORPORATION	Chromium	83	0	0	0	18	9	315,495
KENT	GRAND RAPIDS	BENTELER AUTOMOTIVE CORPORATION	Manganese	61	0	0	0	13	1	30,876
KENT	GRAND RAPIDS	BENTELER AUTOMOTIVE CORPORATION	Nickel	5	0	0	0	1	13	110,989
KENT	GRAND RAPIDS	BETZ INDUSTRIES	Chromium	43	0	0	0	11	0	0
KENT	GRAND RAPIDS	BETZ INDUSTRIES	Copper	45	0	0	0	227	0	0
KENT	GRAND RAPIDS	BETZ INDUSTRIES	Lead	212	0	0	0	1	0	0
KENT	GRAND RAPIDS	BETZ INDUSTRIES	Manganese	323	0	0	0	3,888	0	0
KENT	GRAND RAPIDS	BETZ INDUSTRIES	Nickel	15	0	0	0	781	0	0
KENT	GRAND RAPIDS	BISSELL HOME CARE, INC.	Certain Glycol Ethers	0	0	0	0	0	0	0
KENT	GRAND RAPIDS	BLACKMER - A DOVER RESOURCES CO.	Lead Compounds	1	1	0	0	30	0	460
KENT	GRAND RAPIDS	BLACKMER - A DOVER RESOURCES CO.	Manganese Compounds	272	12	0	0	462	0	9,363
KENT	GRAND RAPIDS	BLACKMER - A DOVER RESOURCES CO.	Phenol	164	0	0	0	11,707	0	18,967
KENT	GRAND RAPIDS	BORISCH MANUFACTURING CORP	LEAD	1	0	0	0	45	1	1,961
KENT	GRAND RAPIDS	CITATION GRAND RAPIDS	Copper	250	0	0	0	0	0	23,441
KENT	GRAND RAPIDS	CITATION GRAND RAPIDS	Lead Compounds	300	0	0	0	0	0	462
KENT	GRAND RAPIDS	CITATION GRAND RAPIDS	Zinc (fume or dust)	1,363	0	0	0	0	0	10,098
KENT	GRAND RAPIDS	COOK COMPOSITES & POLYMERS COMPANY	1,2,4-Trimethylbenzene	888	0	0	0	0	0	5,349
KENT	GRAND RAPIDS	COOK COMPOSITES & POLYMERS COMPANY	Certain Glycol Ethers	1,059	0	0	0	0	0	3,387
KENT	GRAND RAPIDS	COOK COMPOSITES & POLYMERS COMPANY	Ethylbenzene	1,799	0	0	0	0	0	22,387
KENT	GRAND RAPIDS	COOK COMPOSITES & POLYMERS COMPANY	Ethylene glycol	738	0	0	0	0	0	2,366
KENT	GRAND RAPIDS	COOK COMPOSITES & POLYMERS COMPANY	Maleic anhydride	136	0	0	0	0	0	100
KENT	GRAND RAPIDS	COOK COMPOSITES & POLYMERS COMPANY	Naphthalene	394	0	0	0	0	0	1,756
KENT	GRAND RAPIDS	COOK COMPOSITES & POLYMERS COMPANY	n-Butyl alcohol	265	0	0	0	0	0	148
KENT	GRAND RAPIDS	COOK COMPOSITES & POLYMERS COMPANY	Phthalic anhydride	2,007	0	0	0	0	0	100
KENT	GRAND RAPIDS	COOK COMPOSITES & POLYMERS COMPANY	sec-Butyl alcohol	478	0	0	0	0	0	0
KENT	GRAND RAPIDS	COOK COMPOSITES & POLYMERS COMPANY	Toluene	147	0	0	0	0	0	8,026
KENT	GRAND RAPIDS	COOK COMPOSITES & POLYMERS COMPANY	Xylene (mixed isomers)	7,994	0	0	0	0	0	173,958
KENT	GRAND RAPIDS	COUNTRY FRESH LLC	Nitric acid	0	0	0	0	0	0	0
KENT	GRAND RAPIDS	DECC COMPANY INC	XYLENE (MIXED ISOMERS)	12,793	0	0	0	9	0	0
KENT	GRAND RAPIDS	DELPHI ENERGY AND CHASSIS SYSTEMS	AMMONIA	0	0	0	0	0	0	0
KENT	GRAND RAPIDS	DELPHI ENERGY AND CHASSIS SYSTEMS	POLYCHLORINATED ALKANES	0	2	0	0	1,905	39	22,451
KENT	GRAND RAPIDS	DELPHI ENERGY AND CHASSIS SYSTEMS	POLYCYCLIC AROMATIC COMPOUN	0	0	0	0	0	1	104
KENT	GRAND RAPIDS	DELPHI ENERGY AND CHASSIS SYSTEMS	ZINC COMPOUNDS	0	9	0	0	5,360	34	0
KENT	GRAND RAPIDS	FARMLAND DAIRIES LLC	Nitrate compounds	0	0	0	0	0	33,876	0
KENT	GRAND RAPIDS	FARMLAND DAIRIES LLC	Nitric acid	0	0	0	0	0	0	0



2005 TOXIC CHEMICAL RELEASE INVENTORY
STATE OF MICHIGAN SUMMARY DATA - PART I

County	City	Facility	Chemical	(lbs/year)						
				Air	Water	Underground Injection	Land Release/ Disposal	Off-site Release/ Disposal	POTW	Off-site Waste Managed
KENT	GRAND RAPIDS	GM GRAND RAPIDS METAL CENTER	LEAD	28	0	0	0	217	0	0
KENT	GRAND RAPIDS	GM GRAND RAPIDS METAL CENTER	MANGANESE	32	0	0	0	216	0	0
KENT	GRAND RAPIDS	GM GRAND RAPIDS METAL CENTER	NICKEL	6	0	0	0	0	0	0
KENT	GRAND RAPIDS	HB FULLER COMPANY	CERTAIN GLYCOL ETHERS	277	0	0	0	0	0	591
KENT	GRAND RAPIDS	HB FULLER COMPANY	DIISOCYANATES	5	3	0	0	0	0	3,605
KENT	GRAND RAPIDS	HB FULLER COMPANY	N-HEXANE	10,198	0	0	0	0	0	968
KENT	GRAND RAPIDS	HB FULLER COMPANY	N-METHYL-2-PYRROLIDONE	28	1	0	0	0	0	6,350
KENT	GRAND RAPIDS	HB FULLER COMPANY	TOLUENE	5,595	0	0	0	0	0	5,805
KENT	GRAND RAPIDS	HB FULLER COMPANY	TOLUENE DIISOCYANATE (MIXED IS	0	0	0	0	0	0	0
KENT	GRAND RAPIDS	HB FULLER COMPANY	ZINC COMPOUNDS	0	0	0	0	0	0	0
KENT	GRAND RAPIDS	INTERFACE FABRICS MARKETING, INC.	Decabromodiphenyl oxide	0	0	0	0	148	225	5,288
KENT	GRAND RAPIDS	KEELER BRASS COMPANY - FKI HARDWARE GROUP	Copper Compounds	10	0	0	0	7,500	250	0
KENT	GRAND RAPIDS	KEELER BRASS COMPANY - FKI HARDWARE GROUP	Cyanide Compounds	10	0	0	0	0	5	5
KENT	GRAND RAPIDS	KEELER BRASS COMPANY - FKI HARDWARE GROUP	Nitric acid	10	0	0	0	0	0	0
KENT	GRAND RAPIDS	KEELER BRASS COMPANY - FKI HARDWARE GROUP	Trichloroethylene	64,269	0	0	0	0	0	250
KENT	GRAND RAPIDS	KEYSTONE AUTOMOTIVE - GRAND RAPIDS BRANCH	NICKEL COMPOUNDS	0	0	0	0	0	41	4,825
KENT	GRAND RAPIDS	KNAPE & VOGT MFG. CO.	Chromium Compounds (except for c	0	0	0	0	22,251	60	0
KENT	GRAND RAPIDS	KNAPE & VOGT MFG. CO.	Diisocyanates	0	0	0	0	110	0	0
KENT	GRAND RAPIDS	KNAPE & VOGT MFG. CO.	Nitrate compounds	0	0	0	0	0	103,205	0
KENT	GRAND RAPIDS	KNAPE & VOGT MFG. CO.	Nitric acid	0	0	0	0	0	0	0
KENT	GRAND RAPIDS	KNAPE & VOGT MFG. CO.	Zinc Compounds	0	0	0	0	54,662	227	0
KENT	GRAND RAPIDS	L-3 COMMUNICATIONS AVIONICS SYSTEMS	LEAD	1	0	0	0	0	1	179
KENT	GRAND RAPIDS	LEON PLASTICS INC	Dimethipin	406	0	0	0	0	0	0
KENT	GRAND RAPIDS	LEON PLASTICS INC	Methyl isobutyl ketone	35	0	0	0	0	0	461
KENT	GRAND RAPIDS	MASTER FINISH COMPANY	Nickel Compounds	10	0	0	0	0	103	13,517
KENT	GRAND RAPIDS	MASTER FINISH COMPANY	Nitric acid	8,427	0	0	0	0	0	10,422
KENT	GRAND RAPIDS	MEDTRONIC BIOMEDICUS INC., STERILE SYSTEMS OPERATI	Ethylene glycol	0	0	0	0	0	0	108,943
KENT	GRAND RAPIDS	MEDTRONIC BIOMEDICUS INC., STERILE SYSTEMS OPERATI	Ethylene oxide	6	0	0	0	0	80	0
KENT	GRAND RAPIDS	MERIDIAN AUTOMOTIVE INC - PLANT 1 & 7	Xylene (mixed isomers)	2,210	0	0	0	0	0	248
KENT	GRAND RAPIDS	METAL COMPONENTS LLC	MANGANESE	0	0	0	0	0	0	13,528
KENT	GRAND RAPIDS	MICHIGAN WHEEL CORPORATION	COPPER	1,249	0	0	0	0	0	310,180
KENT	GRAND RAPIDS	MICHIGAN WHEEL CORPORATION	NICKEL	53	0	0	0	0	0	11,966
KENT	GRAND RAPIDS	MIDWEST PLATING COMPANY, INC	Chromium Compounds (except for c	0	0	0	0	9,800	250	0
KENT	GRAND RAPIDS	MIDWEST PLATING COMPANY, INC	Zinc Compounds	0	0	0	0	16,400	5	0
KENT	GRAND RAPIDS	MILLER PRODUCTS, INC.	n-Butyl alcohol	9,624	0	0	0	0	0	1,698
KENT	GRAND RAPIDS	MILLER PRODUCTS, INC.	Xylene (mixed isomers)	14,354	0	0	0	0	0	2,533
KENT	GRAND RAPIDS	MITCO, INC	Sodium dimethyldithiocarbamate	0	0	0	0	0	0	0
KENT	GRAND RAPIDS	MITCO, INC	Sodium nitrite	0	0	0	0	0	0	0
KENT	GRAND RAPIDS	MONROE INCORPORATED	Lead	62	0	0	0	0	0	1,740
KENT	GRAND RAPIDS	PAULSTRA CRC CORPORATION	Ethylbenzene	2,645	0	0	0	0	0	187
KENT	GRAND RAPIDS	PAULSTRA CRC CORPORATION	Lead Compounds	0	0	0	0	0	0	0
KENT	GRAND RAPIDS	PAULSTRA CRC CORPORATION	Methyl isobutyl ketone	11,488	0	0	0	0	0	0
KENT	GRAND RAPIDS	PAULSTRA CRC CORPORATION	Toluene	25,699	0	0	0	0	0	10,549
KENT	GRAND RAPIDS	PAULSTRA CRC CORPORATION	Xylene (mixed isomers)	10,656	0	0	0	0	0	730
KENT	GRAND RAPIDS	PAULSTRA CRC CORPORATION	Zinc Compounds	168	0	0	0	12,368	0	30,874
KENT	GRAND RAPIDS	PLASTIC PLATE, INC. MONROE PLANT	CHROMIUM COMPOUNDS (EXCEPT	500	0	0	0	250	250	11,946
KENT	GRAND RAPIDS	PLASTIC PLATE, INC. MONROE PLANT	COPPER COMPOUNDS	10	0	0	0	750	250	23,167
KENT	GRAND RAPIDS	PLASTIC PLATE, INC. MONROE PLANT	LEAD	10	0	0	0	17	1	474
KENT	GRAND RAPIDS	PLASTIC PLATE, INC. MONROE PLANT	NICKEL	1,000	0	0	0	1,642	250	45,831
KENT	GRAND RAPIDS	PLASTIC PLATE, INC. MONROE PLANT	NITRATE COMPOUNDS	500	0	0	0	5	85,232	250



2005 TOXIC CHEMICAL RELEASE INVENTORY
STATE OF MICHIGAN SUMMARY DATA - PART I

County	City	Facility	Chemical	(lbs/year)						
				Air	Water	Underground Injection	Land Release/ Disposal	Off-site Release/ Disposal	POTW	Off-site Waste Managed
KENT	GRAND RAPIDS	PLASTIC PLATE, INC. MONROE PLANT	NITRIC ACID	500	0	0	0	0	5	0
KENT	GRAND RAPIDS	ROMAN MANUFACTURING INC, TRANSPower DIVISION	Copper	0	0	0	0	0	0	1,632
KENT	GRAND RAPIDS	ROMAN MANUFACTURING, INC.	Copper	0	0	0	0	202	0	27,453
KENT	GRAND RAPIDS	SAFETY-KLEEN SYSTEMS (506101)	Ethylene glycol	2	0	0	0	0	0	49,703
KENT	GRAND RAPIDS	SAFETY-KLEEN SYSTEMS (506101)	Lead	0	0	0	0	0	0	540
KENT	GRAND RAPIDS	SAFETY-KLEEN SYSTEMS (506101)	Polycyclic aromatic compounds	0	0	0	0	0	0	1,394
KENT	GRAND RAPIDS	SPECIALTY HEAT TREATING INC	Methanol	2,675	0	0	0	0	0	0
KENT	GRAND RAPIDS	SPECTRUM CUBIC INC	Certain Glycol Ethers	828	0	0	0	0	0	0
KENT	GRAND RAPIDS	SPECTRUM CUBIC INC	Methanol	3,339	0	0	0	0	0	32,336
KENT	GRAND RAPIDS	SPECTRUM CUBIC INC	Toluene	82	0	0	0	0	8	20,210
KENT	GRAND RAPIDS	SPECTRUM CUBIC INC	Xylene (mixed isomers)	1,212	0	0	0	0	6	20,210
KENT	GRAND RAPIDS	SPECTRUM WEALTHY INC	Zinc Compounds	0	0	0	0	3	68	0
KENT	GRAND RAPIDS	STATE HEAT TREAT INC	Ammonia	250	0	0	0	0	0	0
KENT	GRAND RAPIDS	STEELCASE INC	Diisocyanates	40	0	0	0	0	0	0
KENT	GRAND RAPIDS	STEELCASE INC	Lead	527	0	0	0	131	0	0
KENT	GRAND RAPIDS	STEELTECH LTD	Chromium	0	0	0	0	0	0	0
KENT	GRAND RAPIDS	STEELTECH LTD	Cobalt	0	0	0	0	0	0	0
KENT	GRAND RAPIDS	STEELTECH LTD	Nickel	0	0	0	0	0	0	0
KENT	GRAND RAPIDS	STEPHENSON & LAWYER INC 130130	Dichloromethane	255	0	0	0	0	0	0
KENT	GRAND RAPIDS	THIERICA INC.	Toluene	13,106	0	0	0	0	0	908
KENT	GRAND RAPIDS	VALLEY CITY PLATING	Cyanide Compounds	30	0	0	0	260	12	2
KENT	GRAND RAPIDS	VALLEY CITY PLATING	Lead Compounds	0	0	0	0	0	12	193
KENT	GRAND RAPIDS	VALLEY CITY PLATING	Nickel Compounds	180	0	0	0	84	74	3,753
KENT	GRAND RAPIDS	VI-CHEM CORPORATION	Antimony	0	0	0	0	750	0	0
KENT	GRAND RAPIDS	VI-CHEM CORPORATION	Arsenic Compounds	0	0	0	0	5	0	0
KENT	GRAND RAPIDS	VI-CHEM CORPORATION	Barium	0	0	0	0	750	0	0
KENT	GRAND RAPIDS	VI-CHEM CORPORATION	Di(2-ethylhexyl) phthalate	0	0	0	0	750	0	0
KENT	GRAND RAPIDS	WORTHEN COATED FABRICS	Toluene	29,198	0	0	0	0	0	7,728
KENT	GRAND RAPIDS	YAMAHA MUSICAL PRODUCTS INC	Copper	7	0	0	0	1,178	20	3,909
KENT	GRAND RAPIDS	YAMAHA MUSICAL PRODUCTS INC	Lead	0	0	0	0	29	1	0
KENT	GRAND RAPIDS	ZONDERVAN	DIISOCYANATES	0	0	0	0	0	0	0
KENT	GRANDVILLE	AUTOCAM INC	COPPER	250	0	0	0	5	0	13,242
KENT	GRANDVILLE	AUTOCAM INC	LEAD	65	0	0	0	2	0	1,048
KENT	KENTWOOD	A & K FINISHING, INC. PLANT 2	Toluene	17,092	0	0	0	0	0	6,010
KENT	KENTWOOD	A & K FINISHING, INC. PLANT 2	Xylene (mixed isomers)	12,595	0	0	0	0	0	0
KENT	KENTWOOD	ALLIED FINISHING INC.	Chromium Compounds (except for c	5	2	0	0	42	93	15,420
KENT	KENTWOOD	ALLIED FINISHING INC.	Copper Compounds	16	15	0	0	100	101	14,454
KENT	KENTWOOD	ALLIED FINISHING INC.	Nickel Compounds	10	14	0	0	5	86	23,713
KENT	KENTWOOD	ALLIED FINISHING INC.	Nitric acid	92	0	0	0	0	0	20,405
KENT	KENTWOOD	AUTOCAM CORPORATION	CHROMIUM COMPOUNDS (EXCEPT	0	0	0	0	0	0	0
KENT	KENTWOOD	AUTOCAM CORPORATION	LEAD COMPOUNDS	0	0	0	0	14	0	0
KENT	KENTWOOD	AUTOCAM CORPORATION	MANGANESE COMPOUNDS	0	0	0	0	0	0	0
KENT	KENTWOOD	AUTOCAM CORPORATION	NICKEL COMPOUNDS	0	0	0	0	0	0	0
KENT	KENTWOOD	DETROIT DIESEL REMANUFACTURED NORTH	DIISOCYANATES	0	0	0	0	0	0	250
KENT	KENTWOOD	LACKS EXTERIOR SYSTEMS INC - AIRLANE PLANT	CHROMIUM COMPOUNDS (EXCEPT	10	0	0	0	12,560	250	58,165
KENT	KENTWOOD	LACKS EXTERIOR SYSTEMS INC - AIRLANE PLANT	COPPER COMPOUNDS	10	0	0	0	2,243	250	93,180
KENT	KENTWOOD	LACKS EXTERIOR SYSTEMS INC - AIRLANE PLANT	FORMALDEHYDE	1,000	0	0	0	0	1	0
KENT	KENTWOOD	LACKS EXTERIOR SYSTEMS INC - AIRLANE PLANT	LEAD	10	0	0	0	34	1	193
KENT	KENTWOOD	LACKS EXTERIOR SYSTEMS INC - AIRLANE PLANT	METHANOL	69,325	0	0	0	255	5	250
KENT	KENTWOOD	LACKS EXTERIOR SYSTEMS INC - AIRLANE PLANT	NICKEL COMPOUNDS	255	0	0	0	1,552	250	98,389



2005 TOXIC CHEMICAL RELEASE INVENTORY
STATE OF MICHIGAN SUMMARY DATA - PART I

County	City	Facility	Chemical	(lbs/year)							Off-site Waste	
				Air	Water	Underground Injection	Land Release/ Disposal	Off-site Release/ Disposal	POTW	Managed		
KENT	KENTWOOD	LACKS EXTERIOR SYSTEMS INC - AIRLANE PLANT	NITRATE COMPOUNDS	500	0	0	0	0	518,860	250		
KENT	KENTWOOD	LACKS EXTERIOR SYSTEMS INC - AIRLANE PLANT	NITRIC ACID	255	0	0	0	0	1	0		
KENT	KENTWOOD	LACKS TRIM SYSTEMS, INC. - 52ND STREET PAINT EAST	ETHYLBENZENE	1,000	0	0	0	0	5	5,554		
KENT	KENTWOOD	LACKS TRIM SYSTEMS, INC. - 52ND STREET PAINT EAST	METHYL ISOBUTYL KETONE	2,020	0	0	0	0	5	18,547		
KENT	KENTWOOD	LACKS TRIM SYSTEMS, INC. - 52ND STREET PAINT EAST	TOLUENE	1,265	0	0	0	0	5	10,791		
KENT	KENTWOOD	LACKS TRIM SYSTEMS, INC. - 52ND STREET PAINT EAST	XYLENE (MIXED ISOMERS)	1,000	0	0	0	0	5	6,783		
KENT	KENTWOOD	LACKS TRIM SYSTEMS, INC. - 52ND STREET PAINT WEST	METHYL ISOBUTYL KETONE	19,018	0	0	0	0	0	5,487		
KENT	KENTWOOD	LACKS TRIM SYSTEMS, INC. - 52ND STREET PAINT WEST	TOLUENE	74,577	0	0	0	0	0	5,642		
KENT	KENTWOOD	LACKS WHEEL TRIM SYSTEMS-BARDEN PLATER	CHROMIUM COMPOUNDS (EXCEPT	500	0	0	0	750	250	9,818		
KENT	KENTWOOD	LACKS WHEEL TRIM SYSTEMS-BARDEN PLATER	COPPER COMPOUNDS	10	0	0	0	250	250	34,052		
KENT	KENTWOOD	LACKS WHEEL TRIM SYSTEMS-BARDEN PLATER	LEAD	10	0	0	0	3	1	0		
KENT	KENTWOOD	LACKS WHEEL TRIM SYSTEMS-BARDEN PLATER	NICKEL	255	0	0	0	250	250	30,220		
KENT	KENTWOOD	LACKS WHEEL TRIM SYSTEMS-BARDEN PLATER	NITRATE COMPOUNDS	500	0	0	0	0	681,874	0		
KENT	KENTWOOD	LACKS WHEEL TRIM SYSTEMS-BARDEN PLATER	NITRIC ACID	500	0	0	0	0	5	0		
KENT	KENTWOOD	ROBERT BOSCH FUEL SYSTEMS (FORMERLY DIESEL TECH	Chromium	0	0	0	0	1	0	426		
KENT	KENTWOOD	SMITHS AEROSPACE	Lead	0	0	0	0	0	0	0		
KENT	KENTWOOD	STEELCASE INC. KENTWOOD COMPLEX	Diisocyanates	0	0	0	0	0	0	0		
KENT	KENTWOOD	STEELCASE INC. KENTWOOD COMPLEX	Lead	460	0	0	0	114	0	0		
KENT	KENTWOOD	STEELCASE INC. KENTWOOD COMPLEX	Toluene	2,750	0	0	0	0	0	9,421		
KENT	KENTWOOD	STEELCASE INC. KENTWOOD COMPLEX	Xylene (mixed isomers)	1,230	0	0	0	0	0	3,285		
KENT	LOWELL	PURFORMS, INC.	Methyl isocyanate	10	0	0	0	250	0	5,425		
KENT	ROCKFORD	WOLVERINE LEATHERS	Ammonia	7,780	0	0	0	0	23,341	0		
KENT	ROCKFORD	WOLVERINE LEATHERS	Certain Glycol Ethers	5,217	0	0	0	0	10,433	0		
KENT	ROCKFORD	WOLVERINE LEATHERS	Chromium Compounds (except for c	236	0	0	0	88,639	677	0		
KENT	ROCKFORD	WOLVERINE LEATHERS	Diethanolamine	0	0	0	0	0	0	0		
KENT	ROCKFORD	WOLVERINE LEATHERS	Ethylene glycol	2,557	0	0	0	0	4,091	0		
KENT	ROCKFORD	WOLVERINE LEATHERS	Formic acid	2,223	0	0	0	0	0	0		
KENT	ROCKFORD	WOLVERINE WORLD WIDE INC - SOLE PLANT, FACT. A & F	Diisocyanates	11	0	0	0	0	0	9,325		
KENT	ROCKFORD	WOLVERINE WORLD WIDE INC - SOLE PLANT, FACT. A & F	Ethylene glycol	406	0	0	0	0	0	8,914		
KENT	ROCKFORD	WOLVERINE WORLD WIDE INC - SOLE PLANT, FACT. A & F	Toluene	21,476	0	0	0	0	0	0		
KENT	SPARTA	CASCADE DIE CASTING / GREAT LAKES	COPPER	690	0	0	0	0	0	11,772		
KENT	SPARTA	FEDERAL MOGUL POWERTRAIN SYSTEMS	Copper	0	0	0	0	250	0	250		
KENT	SPARTA	FEDERAL MOGUL POWERTRAIN SYSTEMS	Lead	237	0	0	0	27	0	39		
KENT	SPARTA	FEDERAL MOGUL POWERTRAIN SYSTEMS	Manganese	1,771	0	0	0	1,177	0	343		
KENT	SPARTA	GENERAL FORMULATIONS, INC.	Lead Compounds	0	0	0	0	591	0	0		
KENT	SPARTA	GENERAL FORMULATIONS, INC.	Toluene	1,365	0	0	0	360	0	889		
KENT	SPARTA	TESA TAPE INC	Toluene	30,819	0	0	0	0	0	5,520		
KENT	WALKER	ROCKFORD ACOUSTICS DESIGN	Lead	7	0	0	0	2	0	0		
KENT	WYOMING	CHEMCENTRAL/GRAND RAPIDS	1,2,4-Trimethylbenzene	500	0	0	0	0	0	255		
KENT	WYOMING	CHEMCENTRAL/GRAND RAPIDS	Certain Glycol Ethers	0	0	0	0	0	0	0		
KENT	WYOMING	CHEMCENTRAL/GRAND RAPIDS	Cumene	0	0	0	0	0	0	0		
KENT	WYOMING	CHEMCENTRAL/GRAND RAPIDS	Diethanolamine	0	0	0	0	0	0	0		
KENT	WYOMING	CHEMCENTRAL/GRAND RAPIDS	Ethylbenzene	0	0	0	0	0	0	0		
KENT	WYOMING	CHEMCENTRAL/GRAND RAPIDS	Ethylene glycol	0	0	0	0	0	0	0		
KENT	WYOMING	CHEMCENTRAL/GRAND RAPIDS	Methanol	1,450	0	0	0	0	0	255		
KENT	WYOMING	CHEMCENTRAL/GRAND RAPIDS	Methyl isobutyl ketone	0	0	0	0	0	0	0		
KENT	WYOMING	CHEMCENTRAL/GRAND RAPIDS	n-Butyl alcohol	500	0	0	0	0	0	255		
KENT	WYOMING	CHEMCENTRAL/GRAND RAPIDS	n-Hexane	755	0	0	0	0	0	10		
KENT	WYOMING	CHEMCENTRAL/GRAND RAPIDS	sec-Butyl alcohol	0	0	0	0	0	0	0		
KENT	WYOMING	CHEMCENTRAL/GRAND RAPIDS	Toluene	500	0	0	0	0	250	255		



2005 TOXIC CHEMICAL RELEASE INVENTORY
STATE OF MICHIGAN SUMMARY DATA - PART I

County	City	Facility	Chemical	(lbs/year)							
				Air	Water	Underground Injection	Land Release/ Disposal	Off-site Release/ Disposal	POTW	Off-site Waste Managed	
KENT	WYOMING	ELECTRO CHEMICAL FINISHING CO.	Chlorine	255	5	0	0	0	0	0	0
KENT	WYOMING	ELECTRO CHEMICAL FINISHING CO.	Chromium Compounds (except for c	255	5	0	0	2,200	250	15,028	
KENT	WYOMING	ELECTRO CHEMICAL FINISHING CO.	Copper Compounds	255	5	0	0	13,200	250	5,800	
KENT	WYOMING	ELECTRO CHEMICAL FINISHING CO.	Lead Compounds	1	1	0	0	0	1	3	
KENT	WYOMING	ELECTRO CHEMICAL FINISHING CO.	Lead Compounds	0	0	0	0	0	10	102	
KENT	WYOMING	ELECTRO CHEMICAL FINISHING CO.	Nickel Compounds	255	5	0	0	0	5	7,175	
KENT	WYOMING	ELECTRO CHEMICAL FINISHING CO.	Nickel Compounds	255	5	0	0	13,200	250	40,914	
KENT	WYOMING	ELECTRO CHEMICAL FINISHING CO.	Nitrate compounds	10	5	0	0	0	26,972	0	
KENT	WYOMING	ELECTRO CHEMICAL FINISHING CO.	Nitric acid	500	5	0	0	0	0	8,500	
KENT	WYOMING	LIGHT METALS CORPORATION	Nitrate compounds	0	0	0	0	0	69,458	0	
KENT	WYOMING	LIGHT METALS CORPORATION	Nitric acid	1	0	0	0	0	0	0	
KENT	WYOMING	MICHIGAN TURKEY PRODUCERS	Ammonia	5	0	0	0	0	0	0	
LAPEER	LAPEER	ALBAR INDUSTRIES INC	Xylene (mixed isomers)	10,689	0	0	0	0	0	1,886	
LAPEER	LAPEER	DECO'PLATE MFG. CO	Chromium Compounds (except for c	0	0	0	0	170	250	36,875	
LAPEER	LAPEER	DECO'PLATE MFG. CO	Copper Compounds	0	0	0	0	2,605	191	22,640	
LAPEER	LAPEER	DECO'PLATE MFG. CO	Formaldehyde	1	0	0	0	0	0	0	
LAPEER	LAPEER	DECO'PLATE MFG. CO	Methyl isobutyl ketone	1,416	0	0	0	0	0	399	
LAPEER	LAPEER	DECO'PLATE MFG. CO	m-Xylene	1,597	0	0	0	0	0	486	
LAPEER	LAPEER	DECO'PLATE MFG. CO	Nickel Compounds	0	0	0	0	120	191	33,464	
LAPEER	LAPEER	DECO'PLATE MFG. CO	Nitrate compounds	0	0	0	0	0	43,073	0	
LAPEER	LAPEER	DECO'PLATE MFG. CO	Nitric acid	499	0	0	0	0	0	1,930	
LAPEER	LAPEER	DECO'PLATE MFG. CO	Toluene	1,939	0	0	0	0	0	1,458	
LAPEER	LAPEER	ITW TACC	Diisocyanates	0	0	0	0	171,019	0	0	
LAPEER	LAPEER	KAMAX L.P.	Manganese	0	0	0	0	0	0	382	
LEELANAU	EMPIRE	US NPS SLEEPING BEAR DUNES NATIONAL LAKESHORE	LEAD	0	0	0	500	0	0	0	
LENAWEE	ADRIAN	ADRIAN FABRICATORS, INC.	Chromium	0	0	0	0	0	0	0	
LENAWEE	ADRIAN	ADRIAN FABRICATORS, INC.	Manganese	0	0	0	0	0	0	0	
LENAWEE	ADRIAN	ADRIAN STEEL	Manganese	498	0	0	0	0	0	6,763	
LENAWEE	ADRIAN	AGET MANUFACTURING COMPANY	Trichloroethylene	10,782	0	0	0	0	0	3,956	
LENAWEE	ADRIAN	ANDERSON DEVELOPMENT CO	Ammonia	0	0	0	0	0	0	0	
LENAWEE	ADRIAN	ANDERSON DEVELOPMENT CO	Hydrogen fluoride	12	0	0	0	249,060	0	85,300	
LENAWEE	ADRIAN	ANDERSON DEVELOPMENT COMPANY	Butyl acrylate	72	0	0	0	0	0	1,153	
LENAWEE	ADRIAN	ANDERSON DEVELOPMENT COMPANY	Hexachloroethane	3	0	0	0	0	0	42,410	
LENAWEE	ADRIAN	ANDERSON DEVELOPMENT COMPANY	Methanol	715	0	0	0	0	0	502,799	
LENAWEE	ADRIAN	ANDERSON DEVELOPMENT COMPANY	Methyl methacrylate	452	0	0	0	0	0	1,076	
LENAWEE	ADRIAN	ANDERSON DEVELOPMENT COMPANY	n-Hexane	1,142	0	0	0	0	0	1,755,431	
LENAWEE	ADRIAN	ANDERSON DEVELOPMENT COMPANY	Propylene	2,882	0	0	0	0	0	0	
LENAWEE	ADRIAN	ANDERSON DEVELOPMENT COMPANY	Styrene	286	0	0	0	0	0	1,153	
LENAWEE	ADRIAN	ANDERSON DEVELOPMENT COMPANY	Titanium tetrachloride	24	0	0	0	0	0	0	
LENAWEE	ADRIAN	ANDERSON DEVELOPMENT COMPANY	Toluene	3,463	0	0	0	0	0	14,075	
LENAWEE	ADRIAN	ANDERSON DEVELOPMENT COMPANY	Toluene-2,4-diisocyanate	6	0	0	0	0	0	1,679	
LENAWEE	ADRIAN	ANDERSON DEVELOPMENT COMPANY	Toluene-2,6-diisocyanate	1	0	0	0	0	0	420	
LENAWEE	ADRIAN	ANDERSON DEVELOPMENT COMPANY	Xylene (mixed isomers)	293	0	0	0	0	0	18,318	
LENAWEE	ADRIAN	BIOLAB INC	2-Methylactonitrile	1,429	0	0	0	0	0	0	
LENAWEE	ADRIAN	BIOLAB INC	Ammonia	3,388	0	14,574	0	0	0	0	
LENAWEE	ADRIAN	BIOLAB INC	Bromine	650	0	0	0	0	0	0	
LENAWEE	ADRIAN	BIOLAB INC	Chlorine	4,312	0	0	0	0	0	0	
LENAWEE	ADRIAN	BRAZEWAY INC.	Zinc (fume or dust)	500	0	0	0	0	0	466,394	
LENAWEE	ADRIAN	DELPHI THERMAL & INTERIOR SYSTEMS - ADRIAN OPERATI	Triethylamine	10,960	0	0	0	4,330	0	119	
LENAWEE	ADRIAN	ERVIN INDUSTRIES, INC.	MANGANESE	598	0	0	0	679,397	0	0	



2005 TOXIC CHEMICAL RELEASE INVENTORY
STATE OF MICHIGAN SUMMARY DATA - PART I

County	City	Facility	Chemical	(lbs/year)						
				Air	Water	Underground Injection	Land Release/ Disposal	Off-site Release/ Disposal	POTW	Off-site Waste Managed
LENAWEE	ADRIAN	HYDRO ALUMINUM ADRIAN, INC.	COPPER	0	0	0	0	0	1	18,200
LENAWEE	ADRIAN	HYDRO ALUMINUM ADRIAN, INC.	LEAD	0	0	0	0	0	0	247
LENAWEE	ADRIAN	HYDRO ALUMINUM ADRIAN, INC.	ZINC (FUME OR DUST)	422	0	0	0	400	0	422,154
LENAWEE	ADRIAN	IXTLAN TECH LLC	DIISOCYANATES	0	0	0	0	0	0	0
LENAWEE	ADRIAN	IXTLAN TECH, LLC	DIISOCYANATES	0	0	0	0	0	0	0
LENAWEE	ADRIAN	MERILLAT INDUSTRIES, INC.	Methanol	25,836	0	0	0	0	0	599
LENAWEE	ADRIAN	PPG INDUSTRIES-ADRIAN	Aluminum (fume or dust)	0	0	0	0	0	0	0
LENAWEE	ADRIAN	PPG INDUSTRIES-ADRIAN	Certain Glycol Ethers	808	0	0	0	0	0	708
LENAWEE	ADRIAN	PPG INDUSTRIES-ADRIAN	Toluene	369	0	0	0	0	0	1,361
LENAWEE	ADRIAN	PPG INDUSTRIES-ADRIAN	Zinc Compounds	0	0	0	0	0	0	0
LENAWEE	ADRIAN	WACKER CHEMICAL CORPORATION	METHANOL	0	0	0	0	0	0	0
LENAWEE	ADRIAN	WACKER CHEMICAL CORPORATION	METHYL ISOBUTYL KETONE	0	0	0	0	0	0	0
LENAWEE	ADRIAN	WACKER CHEMICAL CORPORATION	TOLUENE	0	0	0	0	0	0	0
LENAWEE	BLISSFIELD	BLISSFIELD MFG. CO.	COPPER	250	0	0	0	0	0	5,500
LENAWEE	CLINTON	PILKINGTON-CLINTON	Diethanolamine	0	0	0	0	0	0	1,394
LENAWEE	CLINTON	PILKINGTON-CLINTON	Diisocyanates	0	0	0	0	0	0	15,208
LENAWEE	CLINTON	PILKINGTON-CLINTON	Ethylene glycol	0	0	0	0	0	0	4,963
LENAWEE	CLINTON	PILKINGTON-CLINTON	Lead	0	0	0	0	0	0	100
LENAWEE	TECUMSEH	ERVIN TECHNOLOGIES	Chromium	1	0	0	24	24	0	0
LENAWEE	TECUMSEH	ERVIN TECHNOLOGIES	Manganese	2	0	0	81	81	0	0
LENAWEE	TECUMSEH	ERVIN TECHNOLOGIES	Nickel	1	0	0	7	7	0	0
LENAWEE	TECUMSEH	LENAWEE STAMPING CORP.	Lead	0	0	0	0	0	0	868
LENAWEE	WESTON	SILBOND CORPORATION	Certain Glycol Ethers	2,107	0	0	0	0	0	9,965
LIVINGSTON	BRIGHTON	ATREUM BRIGHTON	DIISOCYANATES	5	0	0	0	0	0	15,717
LIVINGSTON	BRIGHTON	COR-MET, INC.	Chromium Compounds (except for c	10	0	0	5	755	0	0
LIVINGSTON	BRIGHTON	COR-MET, INC.	Manganese Compounds	10	0	0	5	255	0	0
LIVINGSTON	BRIGHTON	COR-MET, INC.	Nickel Compounds	10	0	0	5	755	0	0
LIVINGSTON	BRIGHTON	EXCELDA MANUFACTURING	ETHYLENE GLYCOL	500	0	0	0	426	0	3,085
LIVINGSTON	BRIGHTON	EXCELDA MANUFACTURING	METHANOL	0	0	0	0	0	0	0
LIVINGSTON	BRIGHTON	PACKAGE DESIGN AND MFG INC	DIISOCYANATES	0	0	0	0	0	0	0
LIVINGSTON	BRIGHTON	TRANSTAR AUTOBODY TECHNOLOGIES	Certain Glycol Ethers	60	0	0	0	0	0	1,914
LIVINGSTON	BRIGHTON	TRANSTAR AUTOBODY TECHNOLOGIES	Dibutyl phthalate	28	0	0	0	0	0	705
LIVINGSTON	BRIGHTON	TRANSTAR AUTOBODY TECHNOLOGIES	Ethylbenzene	40	0	0	0	0	0	1,710
LIVINGSTON	BRIGHTON	TRANSTAR AUTOBODY TECHNOLOGIES	Methyl isobutyl ketone	138	0	0	0	0	0	3,500
LIVINGSTON	BRIGHTON	TRANSTAR AUTOBODY TECHNOLOGIES	n-Hexane	55	0	0	0	0	0	1,410
LIVINGSTON	BRIGHTON	TRANSTAR AUTOBODY TECHNOLOGIES	Toluene	300	0	0	0	0	0	12,100
LIVINGSTON	BRIGHTON	TRANSTAR AUTOBODY TECHNOLOGIES	Xylene (mixed isomers)	153	0	0	0	0	0	3,900
LIVINGSTON	BRIGHTON	TRANSTAR AUTOBODY TECHNOLOGIES	Zinc Compounds	420	0	0	0	9	0	0
LIVINGSTON	BRIGHTON	TRW KELSEY HAYES	Copper	0	0	0	0	0	0	7,500
LIVINGSTON	BRIGHTON	TRW KELSEY HAYES	Lead Compounds	0	0	0	0	0	0	1,000
LIVINGSTON	BRIGHTON	WYMAN-GORDON FORGINGS INC - BRIGHTON OPERATIONS	Chromium	0	0	0	0	144	0	76,563
LIVINGSTON	BRIGHTON	WYMAN-GORDON FORGINGS INC - BRIGHTON OPERATIONS	Cobalt	0	0	0	0	106	0	9,015
LIVINGSTON	BRIGHTON	WYMAN-GORDON FORGINGS INC - BRIGHTON OPERATIONS	Nickel	0	0	0	0	960	0	79,815
LIVINGSTON	FENTON	TRW AUTOMOTIVE	COPPER	0	0	0	0	0	0	0
LIVINGSTON	FENTON	TRW AUTOMOTIVE	LEAD COMPOUNDS	0	0	0	0	0	0	0
LIVINGSTON	FOWLERVILLE	ASAHI THERMOFIL INC	Antimony Compounds	0	0	0	0	1	0	0
LIVINGSTON	FOWLERVILLE	ASAHI THERMOFIL INC	Decabromodiphenyl oxide	4,872	0	0	0	18	0	0
LIVINGSTON	FOWLERVILLE	ASAHI THERMOFIL INC	Zinc Compounds	0	0	0	0	3	1	0
LIVINGSTON	HAMBURG	METALDYNE TUBULAR PRODUCTS	Chromium	0	0	0	0	0	0	10,542
LIVINGSTON	HAMBURG	METALDYNE TUBULAR PRODUCTS	Nickel	0	0	0	0	0	0	10,452



2005 TOXIC CHEMICAL RELEASE INVENTORY
STATE OF MICHIGAN SUMMARY DATA - PART I

County	City	Facility	Chemical	(lbs/year)						
				Air	Water	Underground Injection	Land Release/ Disposal	Off-site Release/ Disposal	POTW	Off-site Waste Managed
LIVINGSTON	HAMBURG	PROGRESSIVE METAL FORMING INC.	Chromium	250	0	0	0	0	0	190,588
LIVINGSTON	HAMBURG	PROGRESSIVE METAL FORMING INC.	Cobalt	250	0	0	0	0	0	11,238
LIVINGSTON	HAMBURG	PROGRESSIVE METAL FORMING INC.	Copper	250	0	0	0	0	0	62,705
LIVINGSTON	HAMBURG	PROGRESSIVE METAL FORMING INC.	Lead	0	0	0	0	0	0	1,541
LIVINGSTON	HAMBURG	PROGRESSIVE METAL FORMING INC.	Manganese	250	0	0	0	0	0	47,315
LIVINGSTON	HAMBURG	PROGRESSIVE METAL FORMING INC.	Nickel	250	0	0	0	0	0	166,007
LIVINGSTON	HAMBURG	PROGRESSIVE METAL FORMING INC.	Polychlorinated alkanes	0	0	0	0	0	0	1,703
LIVINGSTON	HOWELL	ALPHA TECHNOLOGY CORPORATION	Lead	0	0	0	0	0	0	0
LIVINGSTON	HOWELL	ATREUM-HOWELL	DIISOCYANATES	3	0	0	0	0	0	0
LIVINGSTON	HOWELL	ATREUM-HOWELL	N-METHYL-2-PYRROLIDONE	0	0	0	0	0	0	0
LIVINGSTON	HOWELL	CHEM-TREND LIMITED PARTNERSHIP	1,2,4-Trimethylbenzene	15	0	0	0	0	0	13,199
LIVINGSTON	HOWELL	CHEM-TREND LIMITED PARTNERSHIP	Dichloromethane	493	0	0	0	0	0	3,057
LIVINGSTON	HOWELL	CHEM-TREND LIMITED PARTNERSHIP	Xylene (mixed isomers)	41	0	0	0	0	0	1,175
LIVINGSTON	HOWELL	DIAMOND CHROME PLATING INC	Chromium Compounds (except for c	30	1	0	1,400	1,400	0	0
LIVINGSTON	HOWELL	DIAMOND CHROME PLATING INC	Lead	0	0	0	2,437	0	0	0
LIVINGSTON	HOWELL	DIAMOND CHROME PLATING INC	Trichloroethylene	10,392	0	0	0	0	0	508
LIVINGSTON	HOWELL	KEY PLASTICS L.L.C. - HOWELL PLANT	Certain Glycol Ethers	1,994	0	0	0	0	0	1,430
LIVINGSTON	HOWELL	KEY PLASTICS L.L.C. - HOWELL PLANT	Methanol	4,932	0	0	0	0	0	25,183
LIVINGSTON	HOWELL	KEY PLASTICS L.L.C. - HOWELL PLANT	Methyl isobutyl ketone	5,747	0	0	0	0	0	29,345
LIVINGSTON	HOWELL	KEY PLASTICS L.L.C. - HOWELL PLANT	n-Butyl alcohol	2,470	0	0	0	0	0	1,771
LIVINGSTON	HOWELL	KEY PLASTICS L.L.C. - HOWELL PLANT	Xylene (mixed isomers)	5,161	0	0	0	0	0	26,352
LIVINGSTON	HOWELL	SUPERIOR MATERIALS PLANT II	1,2,4-Trimethylbenzene	0	0	0	0	0	0	0
LIVINGSTON	HOWELL	SUPERIOR MATERIALS PLANT II	Chromium Compounds (except for c	0	0	0	0	0	0	0
LIVINGSTON	HOWELL	SUPERIOR MATERIALS PLANT II	Cumene	0	0	0	0	0	0	0
LIVINGSTON	HOWELL	SUPERIOR MATERIALS PLANT II	Di(2-ethylhexyl) phthalate	0	0	0	0	0	0	0
LIVINGSTON	HOWELL	SUPERIOR MATERIALS PLANT II	Nitrate compounds	0	0	0	0	0	0	0
LIVINGSTON	HOWELL	SUPERIOR MATERIALS PLANT II	Xylene (mixed isomers)	0	0	0	0	0	0	0
LIVINGSTON	HOWELL	TRI-STATE HOSPITAL SUPPLY CORPORATION	Ethylene oxide	169	0	0	0	0	0	0
LUCE	NEWBERRY	LOUISIANA-PACIFIC CORP. NEWBERRY SIDING	Acetaldehyde	10,951	0	0	0	0	0	0
LUCE	NEWBERRY	LOUISIANA-PACIFIC CORP. NEWBERRY SIDING	Diisocyanates	2,278	0	0	0	0	0	0
LUCE	NEWBERRY	LOUISIANA-PACIFIC CORP. NEWBERRY SIDING	Formaldehyde	20,115	0	0	0	0	0	0
LUCE	NEWBERRY	LOUISIANA-PACIFIC CORP. NEWBERRY SIDING	Lead Compounds	18	0	0	0	143	0	0
LUCE	NEWBERRY	LOUISIANA-PACIFIC CORP. NEWBERRY SIDING	Methanol	26,021	0	0	0	0	0	0
LUCE	NEWBERRY	LOUISIANA-PACIFIC CORP. NEWBERRY SIDING	Zinc Compounds	1,276	0	0	0	4,925	0	26,924
MACOMB	AUBURN HILLS	SUPERIOR MATERIALS PLANT 6	1,2,4-Trimethylbenzene	0	0	0	0	0	0	0
MACOMB	AUBURN HILLS	SUPERIOR MATERIALS PLANT 6	Chromium Compounds (except for c	0	0	0	0	0	0	0
MACOMB	AUBURN HILLS	SUPERIOR MATERIALS PLANT 6	Cumene	0	0	0	0	0	0	0
MACOMB	AUBURN HILLS	SUPERIOR MATERIALS PLANT 6	Di(2-ethylhexyl) phthalate	0	0	0	0	0	0	0
MACOMB	AUBURN HILLS	SUPERIOR MATERIALS PLANT 6	Nitrate compounds	0	0	0	0	0	0	0
MACOMB	AUBURN HILLS	SUPERIOR MATERIALS PLANT 6	Xylene (mixed isomers)	0	0	0	0	0	0	0
MACOMB	CENTERLINE	EMERALD STEEL PROCESSING LLC - CENTERLINE	Manganese	0	0	0	0	1	2	0
MACOMB	CENTERLINE	EMERALD STEEL PROCESSING LLC - CENTERLINE	Zinc Compounds	0	0	0	0	1,821	58	0
MACOMB	CHESTERFIELD	VISTEON CORP - CHESTERFIELD TRIM PLANT	Diethanolamine	0	0	0	0	0	0	0
MACOMB	CHESTERFIELD	VISTEON CORP - CHESTERFIELD TRIM PLANT	Diisocyanates	23	0	0	0	0	0	117
MACOMB	CHESTERFIELD	VISTEON CORP - CHESTERFIELD TRIM PLANT	Toluene-2,4-diisocyanate	41	0	0	0	0	0	371
MACOMB	CHESTERFIELD	VISTEON CORP - CHESTERFIELD TRIM PLANT	Toluene-2,6-diisocyanate	10	0	0	0	0	0	92
MACOMB	CLINTON TWP	AUSTEMPER INC	Nitric acid	0	0	0	0	0	0	0
MACOMB	CLINTON TWP	AUSTEMPER INC	Sodium nitrite	3,450	0	0	0	0	0	0
MACOMB	CLINTON TWP	CHRISTY INDUSTRIES	CHROMIUM	0	0	0	0	0	0	13,787
MACOMB	CLINTON TWP	CHRISTY INDUSTRIES	COBALT	0	0	0	0	0	0	13,402



2005 TOXIC CHEMICAL RELEASE INVENTORY
STATE OF MICHIGAN SUMMARY DATA - PART I

County	City	Facility	Chemical	(lbs/year)						
				Air	Water	Underground Injection	Land Release/ Disposal	Off-site Release/ Disposal	POTW	Off-site Waste Managed
MACOMB	CLINTON TWP	CHRISTY INDUSTRIES	NICKEL	0	0	0	0	0	0	6,151
MACOMB	CLINTON TWP	OSBORNE TRANSFORMER CORP	COPPER	5	5	0	0	0	0	0
MACOMB	CLINTON TWP	TOWER AUTOMOTIVE TOOL, INC.	Chromium	0	0	0	0	0	3	268,435
MACOMB	CLINTON TWP	TOWER AUTOMOTIVE TOOL, INC.	Copper	0	0	0	0	0	9	231,489
MACOMB	CLINTON TWP	TOWER AUTOMOTIVE TOOL, INC.	Lead	0	0	0	0	0	2	2,309
MACOMB	CLINTON TWP	TOWER AUTOMOTIVE TOOL, INC.	Manganese	0	0	0	0	0	0	828,974
MACOMB	CLINTON TWP	TOWER AUTOMOTIVE TOOL, INC.	Nickel	0	0	0	0	0	1	128,156
MACOMB	FRASER	CEN INDUSTRIES	Chromium	2	0	0	0	0	0	12,000
MACOMB	FRASER	CEN INDUSTRIES	Lead	0	0	0	0	0	0	417
MACOMB	FRASER	CEN INDUSTRIES	Manganese	1	0	0	0	0	0	6,200
MACOMB	FRASER	CEN INDUSTRIES	Nickel	1	0	0	0	0	0	12,000
MACOMB	FRASER	JACOBS INDUSTRIES (PLANT 2)	Chromium	10	0	0	0	0	0	10,500
MACOMB	FRASER	JACOBS INDUSTRIES (PLANT 2)	Cobalt	20	0	0	0	0	0	1,850
MACOMB	FRASER	JACOBS INDUSTRIES (PLANT 2)	Lead	0	0	0	0	0	0	269
MACOMB	FRASER	JACOBS INDUSTRIES (PLANT 2)	Manganese	4	0	0	0	0	0	16,500
MACOMB	FRASER	JACOBS INDUSTRIES (PLANT 2)	Nickel	4	0	0	0	0	0	11,500
MACOMB	FRASER	LIGHTING ENTERPRISES INC	Chromium	1	0	0	0	0	0	11,700
MACOMB	FRASER	LIGHTING ENTERPRISES INC	Lead	0	0	0	0	0	0	492
MACOMB	FRASER	LIGHTING ENTERPRISES INC	Manganese	1	0	0	0	0	0	6,300
MACOMB	FRASER	LIGHTING ENTERPRISES INC	Nickel	1	0	0	0	0	0	12,000
MACOMB	FRASER	PMG ENTERPRISES (PLANT 3)	Chromium	6	0	0	0	0	0	45,000
MACOMB	FRASER	PMG ENTERPRISES (PLANT 3)	Lead	0	0	0	0	0	0	1,455
MACOMB	FRASER	PMG ENTERPRISES (PLANT 3)	Manganese	2	0	0	0	0	0	36,000
MACOMB	FRASER	PMG ENTERPRISES (PLANT 3)	Nickel	2	0	0	0	0	0	36,000
MACOMB	FRASER	PMG ENTERPRISES (PLANT 4)	Chromium	3	0	0	0	0	0	6,000
MACOMB	FRASER	PMG ENTERPRISES (PLANT 4)	Lead	0	0	0	0	0	0	244
MACOMB	FRASER	PMG ENTERPRISES (PLANT 4)	Nickel	1	0	0	0	0	0	4,900
MACOMB	FRASER	SPECIALTY STEEL TREATING	Ammonia	3,804	0	0	0	0	0	0
MACOMB	FRASER	SPECIALTY STEEL TREATING	Methanol	12,053	0	0	0	0	0	0
MACOMB	HARRISON TOWNS	U.S. DOD USAF SELFRIDGE AIR NATIONAL GUARD BASE	Naphthalene	0	0	0	0	0	0	0
MACOMB	HARRISON TWP	PELICAN METAL PRODUCTS LLC	CERTAIN GLYCOL ETHERS	23,958	0	0	0	0	0	0
MACOMB	HARRISON TWP	SELFRRIDGE PLATING INC.	CYANIDE COMPOUNDS	2,237	5	0	0	0	5	9,261
MACOMB	HARRISON TWP	SELFRRIDGE PLATING INC.	LEAD COMPOUNDS	0	0	0	0	0	0	0
MACOMB	MACOMB	NYLOK CORPORATION / PRECOTE USA, INC.	Toluene	14,294	0	0	0	0	0	0
MACOMB	MT CLEMENS	DU PONT MT CLEMENS PLANT	1,2,4-Trimethylbenzene	7,444	0	0	0	0	0	143,490
MACOMB	MT CLEMENS	DU PONT MT CLEMENS PLANT	4,4'-Isopropylidenediphenol	0	0	0	0	0	0	0
MACOMB	MT CLEMENS	DU PONT MT CLEMENS PLANT	Acrylic acid	0	0	0	0	0	0	0
MACOMB	MT CLEMENS	DU PONT MT CLEMENS PLANT	Butyl acrylate	65	0	0	0	0	0	5,938
MACOMB	MT CLEMENS	DU PONT MT CLEMENS PLANT	Certain Glycol Ethers	1,969	0	0	0	0	0	56,106
MACOMB	MT CLEMENS	DU PONT MT CLEMENS PLANT	Cumene	463	0	0	0	7	0	7,683
MACOMB	MT CLEMENS	DU PONT MT CLEMENS PLANT	Diisocyanates	0	0	0	0	0	0	0
MACOMB	MT CLEMENS	DU PONT MT CLEMENS PLANT	Ethylbenzene	2,695	0	0	0	0	0	101,647
MACOMB	MT CLEMENS	DU PONT MT CLEMENS PLANT	Formaldehyde	1,009	0	0	0	0	0	0
MACOMB	MT CLEMENS	DU PONT MT CLEMENS PLANT	Methanol	23,107	0	0	0	0	0	47,582
MACOMB	MT CLEMENS	DU PONT MT CLEMENS PLANT	Methyl isobutyl ketone	13,934	0	0	0	0	0	2,372,151
MACOMB	MT CLEMENS	DU PONT MT CLEMENS PLANT	Methyl methacrylate	338	0	0	0	0	0	0
MACOMB	MT CLEMENS	DU PONT MT CLEMENS PLANT	Naphthalene	100	0	0	0	0	0	11,073
MACOMB	MT CLEMENS	DU PONT MT CLEMENS PLANT	n-Butyl alcohol	14,013	0	0	0	0	0	275,686
MACOMB	MT CLEMENS	DU PONT MT CLEMENS PLANT	N-Methyl-2-pyrrolidone	281	0	0	0	0	0	57,647
MACOMB	MT CLEMENS	DU PONT MT CLEMENS PLANT	Styrene	1,337	0	0	0	0	0	5,938



2005 TOXIC CHEMICAL RELEASE INVENTORY
STATE OF MICHIGAN SUMMARY DATA - PART I

County	City	Facility	Chemical	(lbs/year)						
				Air	Water	Underground Injection	Land Release/ Disposal	Off-site Release/ Disposal	POTW	Off-site Waste Managed
MACOMB	MT CLEMENS	DU PONT MT CLEMENS PLANT	Toluene	527	0	0	0	0	0	15,380
MACOMB	MT CLEMENS	DU PONT MT CLEMENS PLANT	Vanadium Compounds	13	0	0	0	91	0	0
MACOMB	MT CLEMENS	DU PONT MT CLEMENS PLANT	Xylene (mixed isomers)	14,136	0	0	0	0	0	479,232
MACOMB	MT CLEMENS	DU PONT MT CLEMENS PLANT	Zinc Compounds	9	0	0	0	44	0	0
MACOMB	NEW BALTIMORE	INTERNATIONAL CASTING CORP	CHROMIUM COMPOUNDS (EXCEPT	0	0	0	0	0	0	0
MACOMB	NEW BALTIMORE	INTERNATIONAL CASTING CORP	DIISOCYANATES	0	0	0	0	0	0	0
MACOMB	NEW BALTIMORE	INTERNATIONAL CASTING CORP	MANGANESE COMPOUNDS	0	0	0	0	0	0	0
MACOMB	NEW BALTIMORE	SUPERIOR MATERIALS PLANT 01	1,2,4-Trimethylbenzene	0	0	0	0	0	0	0
MACOMB	NEW BALTIMORE	SUPERIOR MATERIALS PLANT 01	Chromium Compounds (except for c	0	0	0	0	0	0	0
MACOMB	NEW BALTIMORE	SUPERIOR MATERIALS PLANT 01	Cumene	0	0	0	0	0	0	0
MACOMB	NEW BALTIMORE	SUPERIOR MATERIALS PLANT 01	Di(2-ethylhexyl) phthalate	0	0	0	0	0	0	0
MACOMB	NEW BALTIMORE	SUPERIOR MATERIALS PLANT 01	Nitrate compounds	0	0	0	0	0	0	0
MACOMB	NEW BALTIMORE	SUPERIOR MATERIALS PLANT 01	Xylene (mixed isomers)	0	0	0	0	0	0	0
MACOMB	ROMEO	FORD MOTOR CO. ROMEO ENGINE PLANT	COPPER	0	0	0	0	14,810	11	247,000
MACOMB	ROMEO	FORD MOTOR CO. ROMEO ENGINE PLANT	LEAD	1	0	0	0	2,045	44	3,302
MACOMB	ROMEO	FORD MOTOR CO. ROMEO ENGINE PLANT	ZINC COMPOUNDS	0	0	0	0	265	42	0
MACOMB	ROMEO	ISP COATINGS CORP	1,2-Butylene oxide	125	0	0	0	0	0	0
MACOMB	ROMEO	L & L PRODUCTS, NORTH 2 PLANT	CADMIUM	0	0	0	0	0	0	0
MACOMB	ROMEO	L & L PRODUCTS, NORTH 2 PLANT	ZINC COMPOUNDS	0	0	0	0	43	0	0
MACOMB	ROMEO	L&L PRODUCTS, DEEP SOUTH PLANT	CADMIUM	0	0	0	0	0	0	0
MACOMB	ROMEO	L&L PRODUCTS, DEEP SOUTH PLANT	COPPER	0	0	0	0	23	0	0
MACOMB	ROMEO	L&L PRODUCTS, DEEP SOUTH PLANT	ZINC COMPOUNDS	0	0	0	0	1,096	0	0
MACOMB	ROMEO	L&L PRODUCTS, NORTH PLANT	CADMIUM	0	0	0	0	0	0	0
MACOMB	ROMEO	L&L PRODUCTS, NORTH PLANT	COPPER COMPOUNDS	0	0	0	0	94	0	0
MACOMB	ROMEO	L&L PRODUCTS, NORTH PLANT	ZINC COMPOUNDS	0	0	0	0	1,984	0	0
MACOMB	ROMEO	L&L PRODUCTS, SOUTH PLANT	CADMIUM	0	0	0	0	0	0	0
MACOMB	ROMEO	L&L PRODUCTS, SOUTH PLANT	COPPER	0	0	0	0	94	0	0
MACOMB	ROMEO	L&L PRODUCTS, SOUTH PLANT	ZINC COMPOUNDS	0	0	0	0	1,984	0	0
MACOMB	ROMEO	ROMEO RIM INC - PLANTS 1 AND 2	Dicyclopentadiene	755	0	0	0	0	0	9,886
MACOMB	ROMEO	ROMEO RIM INC - PLANTS 1 AND 2	Diisocyanates	25	0	0	0	2,128	0	0
MACOMB	ROMEO	ROMEO RIM INC - PLANTS 1 AND 2	Ethylene glycol	0	0	0	0	0	0	7,789
MACOMB	ROSEVILLE	APOLLO PLATING, INC.	Chromium Compounds (except for c	1	0	0	0	97	2	4,221
MACOMB	ROSEVILLE	APOLLO PLATING, INC.	Lead Compounds	0	0	0	0	23	1	8
MACOMB	ROSEVILLE	APOLLO PLATING, INC.	Nickel Compounds	72	0	0	0	11,228	40	19,506
MACOMB	ROSEVILLE	APOLLO PLATING, INC.	Nitrate compounds	0	0	0	0	71,689	0	14,145
MACOMB	ROSEVILLE	APOLLO PLATING, INC.	Nitric acid	6	0	0	0	0	0	72,924
MACOMB	ROSEVILLE	APOLLO PLATING, INC.	Zinc Compounds	0	0	0	0	22	16	11,708
MACOMB	ROSEVILLE	ATLAS TOOL INC	Copper Compounds	0	0	0	0	0	0	19,920
MACOMB	ROSEVILLE	ATLAS TOOL INC	Zinc Compounds	0	0	0	0	0	0	617,520
MACOMB	ROSEVILLE	LINCOLN DIE CASTINGS INC	LEAD	0	0	0	0	0	0	3
MACOMB	ROSEVILLE	WOLVERINE BRONZE COMPANY	COPPER COMPOUNDS	0	0	0	0	0	0	55,083
MACOMB	ROSEVILLE	WOLVERINE BRONZE COMPANY	DIISOCYANATES	0	0	0	0	0	0	0
MACOMB	ROSEVILLE	WOLVERINE PLATING CORP.	Chromium Compounds (except for c	0	0	0	0	0	0	0
MACOMB	ROSEVILLE	WOLVERINE PLATING CORP.	Nickel Compounds	0	0	0	0	0	0	0
MACOMB	ROSEVILLE	WOLVERINE PLATING CORP.	Nitric acid	0	0	0	0	0	0	0
MACOMB	SHELBY TOWNSHI	RIVAS INC	Diisocyanates	0	0	0	0	0	0	1,023
MACOMB	SHELBY TWP	EM COATING SERVICES, DIV OF METAL IMPROVEMENT CO	Toluene	1,210	0	0	0	0	0	1,000
MACOMB	SHELBY TWP	VISTEON CORP - UTICA PLANT	1,2,4-Trimethylbenzene	4,900	0	0	0	0	0	10,200
MACOMB	SHELBY TWP	VISTEON CORP - UTICA PLANT	Cumene	405	0	0	0	0	0	9,700
MACOMB	SHELBY TWP	VISTEON CORP - UTICA PLANT	Diisocyanates	0	0	0	0	0	0	0



2005 TOXIC CHEMICAL RELEASE INVENTORY
STATE OF MICHIGAN SUMMARY DATA - PART I

County	City	Facility	Chemical	(lbs/year)							
				Air	Water	Underground Injection	Land Release/ Disposal	Off-site Release/ Disposal	POTW	Off-site Waste Managed	
MACOMB	SHELBY TWP	VISTEON CORP - UTICA PLANT	Ethylbenzene	3,750	0	0	0	0	0	0	66,050
MACOMB	SHELBY TWP	VISTEON CORP - UTICA PLANT	Methanol	2,580	0	0	0	0	0	0	8,980
MACOMB	SHELBY TWP	VISTEON CORP - UTICA PLANT	n-Butyl alcohol	20,000	0	0	0	0	0	0	360
MACOMB	SHELBY TWP	VISTEON CORP - UTICA PLANT	Xylene (mixed isomers)	8,100	0	0	0	0	0	0	67,190
MACOMB	STERLING HEIGHT	CURTIS METAL FINISHING COMPANY	Aluminum (fume or dust)	0	0	0	0	0	0	0	0
MACOMB	STERLING HEIGHT	CURTIS METAL FINISHING COMPANY	Certain Glycol Ethers	4,980	0	0	0	0	111,400	0	8,805
MACOMB	STERLING HEIGHT	CURTIS METAL FINISHING COMPANY	Nitrate compounds	0	0	0	0	0	166,119	0	4,617
MACOMB	STERLING HEIGHT	CURTIS METAL FINISHING COMPANY	Zinc Compounds	0	0	0	0	24,446	0	250	0
MACOMB	STERLING HEIGHT	DAIMLERCHRYSLER CORP - STERLING HEIGHTS ASSEMBLY	1,2,4-TRIMETHYLBENZENE	24,500	0	0	0	1,400	0	0	8,800
MACOMB	STERLING HEIGHT	DAIMLERCHRYSLER CORP - STERLING HEIGHTS ASSEMBLY	BENZENE	29	0	0	0	0	0	0	220
MACOMB	STERLING HEIGHT	DAIMLERCHRYSLER CORP - STERLING HEIGHTS ASSEMBLY	CERTAIN GLYCOL ETHERS	7,400	0	0	0	39	4,300	0	1,402
MACOMB	STERLING HEIGHT	DAIMLERCHRYSLER CORP - STERLING HEIGHTS ASSEMBLY	ETHYLBENZENE	7,350	0	0	0	0	0	0	8,568
MACOMB	STERLING HEIGHT	DAIMLERCHRYSLER CORP - STERLING HEIGHTS ASSEMBLY	MANGANESE COMPOUNDS	0	0	0	0	4,900	320	0	0
MACOMB	STERLING HEIGHT	DAIMLERCHRYSLER CORP - STERLING HEIGHTS ASSEMBLY	METHANOL	3,750	0	0	0	0	0	0	183
MACOMB	STERLING HEIGHT	DAIMLERCHRYSLER CORP - STERLING HEIGHTS ASSEMBLY	METHYL ISOBUTYL KETONE	13,300	0	0	0	0	0	0	15,132
MACOMB	STERLING HEIGHT	DAIMLERCHRYSLER CORP - STERLING HEIGHTS ASSEMBLY	N-BUTYL ALCOHOL	37,000	0	0	0	2,202	2,200	0	511
MACOMB	STERLING HEIGHT	DAIMLERCHRYSLER CORP - STERLING HEIGHTS ASSEMBLY	N-HEXANE	188	0	0	0	0	0	0	1,240
MACOMB	STERLING HEIGHT	DAIMLERCHRYSLER CORP - STERLING HEIGHTS ASSEMBLY	NICKEL COMPOUNDS	0	0	0	0	2,700	390	0	0
MACOMB	STERLING HEIGHT	DAIMLERCHRYSLER CORP - STERLING HEIGHTS ASSEMBLY	NITRATE COMPOUNDS	0	0	0	0	0	41,000	0	39
MACOMB	STERLING HEIGHT	DAIMLERCHRYSLER CORP - STERLING HEIGHTS ASSEMBLY	SODIUM NITRITE	1,300	0	0	0	0	0	0	0
MACOMB	STERLING HEIGHT	DAIMLERCHRYSLER CORP - STERLING HEIGHTS ASSEMBLY	TOLUENE	4,360	0	0	0	0	0	0	1,720
MACOMB	STERLING HEIGHT	DAIMLERCHRYSLER CORP - STERLING HEIGHTS ASSEMBLY	XYLENE (MIXED ISOMERS)	33,500	0	0	0	244	0	0	36,264
MACOMB	STERLING HEIGHT	DAIMLERCHRYSLER CORP - STERLING HEIGHTS ASSEMBLY	ZINC COMPOUNDS	3	0	0	0	13,921	200	0	126
MACOMB	STERLING HEIGHT	DAIMLERCHRYSLER CORP - STERLING STAMPING PLANT	CERTAIN GLYCOL ETHERS	820	0	0	0	0	0	0	0
MACOMB	STERLING HEIGHT	DAIMLERCHRYSLER CORP - STERLING STAMPING PLANT	ETHYLENE GLYCOL	390	0	0	0	0	0	0	0
MACOMB	STERLING HEIGHT	DAIMLERCHRYSLER CORP - STERLING STAMPING PLANT	N-BUTYL ALCOHOL	2	0	0	0	0	0	0	0
MACOMB	STERLING HEIGHT	DAIMLERCHRYSLER CORP - STERLING STAMPING PLANT	NITRATE COMPOUNDS	0	0	0	0	0	2	0	0
MACOMB	STERLING HEIGHT	DAIMLERCHRYSLER CORP - STERLING STAMPING PLANT	SODIUM NITRITE	0	0	0	0	0	11	0	0
MACOMB	STERLING HEIGHT	DAIMLERCHRYSLER CORP - STERLING STAMPING PLANT	TOLUENE	6	0	0	0	0	0	0	0
MACOMB	STERLING HEIGHT	DAIMLERCHRYSLER CORP - STERLING STAMPING PLANT	ZINC COMPOUNDS	5	0	0	0	9	1	0	6
MACOMB	STERLING HEIGHT	FORD MOTOR CO. VAN DYKE PLANT	COPPER	0	0	0	0	0	27	0	0
MACOMB	STERLING HEIGHT	FORD MOTOR CO. VAN DYKE PLANT	LEAD	0	0	0	0	1	0	0	0
MACOMB	STERLING HEIGHT	FORD MOTOR CO. VAN DYKE PLANT	NICKEL	0	0	0	0	0	1	0	0
MACOMB	STERLING HEIGHT	MAYCO PLASTICS, INC.	Methyl isobutyl ketone	11,927	0	0	0	0	11,672	0	0
MACOMB	STERLING HEIGHT	SHAMROCK FASTENER TECHNOLOGIES	Manganese	0	0	0	0	0	0	0	7,466
MACOMB	STERLING HEIGHT	VISTEON CORP - STERLING II PLANT	NICKEL	3	0	0	0	9	0	0	5,600
MACOMB	STERLING HEIGHT	VISTEON CORP - STERLING PLANT	COPPER	18	0	0	0	132	36	0	29,097
MACOMB	STERLING HEIGHT	VISTEON CORP - STERLING PLANT	MANGANESE COMPOUNDS	2,490	0	0	0	84,650	15,000	0	530,000
MACOMB	STERLING HEIGHT	VISTEON CORP - STERLING PLANT	NICKEL	32	0	0	0	799	120	0	74,000
MACOMB	STERLING HEIGHT	VISTEON CORP - STERLING PLANT	NITRIC ACID	78	0	0	0	0	0	0	208
MACOMB	UTICA	MNP CORPORATION	Manganese	0	0	0	0	0	0	0	12,683
MACOMB	UTICA	MNP CORPORATION	Mercury	0	0	0	0	0	0	0	11
MACOMB	UTICA	MNP CORPORATION	Nitrate compounds	0	0	0	0	45,777	750	0	0
MACOMB	UTICA	MNP CORPORATION	Propylene	0	0	0	0	0	0	0	0
MACOMB	UTICA	MNP CORPORATION	Sulfuric acid - (1994 and after "Acid	3,516	0	0	0	0	0	0	0
MACOMB	UTICA	MNP CORPORATION	Zinc Compounds	0	0	0	0	35,080	3,439	0	0
MACOMB	UTICA	US FARATHANE CORP.	Diisocyanates	0	0	0	0	110	0	0	0
MACOMB	WARREN	AJAX METAL PROCESSING INC	SULFURIC ACID - (1994 AND AFTER	1,630	0	0	0	0	0	0	0
MACOMB	WARREN	CADILLAC PLATING CORPORATION	Zinc Compounds	10	0	0	0	15,680	21	0	0
MACOMB	WARREN	CERATIZIT-MICHIGAN	Cobalt Compounds	0	0	0	0	0	0	0	88,246



2005 TOXIC CHEMICAL RELEASE INVENTORY
STATE OF MICHIGAN SUMMARY DATA - PART I

County	City	Facility	Chemical	(lbs/year)							
				Air	Water	Underground Injection	Land Release/ Disposal	Off-site Release/ Disposal	POTW	Off-site Waste Managed	
MACOMB	WARREN	CERATIZIT-MICHIGAN	n-Hexane	0	0	0	0	0	0	0	0
MACOMB	WARREN	DAIMLERCHRYSLER CORP - WARREN STAMPING PLANT	BENZOYL PEROXIDE	0	0	0	0	1,100	0	0	0
MACOMB	WARREN	DAIMLERCHRYSLER CORP - WARREN STAMPING PLANT	CERTAIN GLYCOL ETHERS	410	0	0	0	0	0	0	0
MACOMB	WARREN	DAIMLERCHRYSLER CORP - WARREN STAMPING PLANT	ETHYLENE GLYCOL	120	0	0	0	0	0	0	0
MACOMB	WARREN	DAIMLERCHRYSLER CORP - WARREN STAMPING PLANT	METHANOL	2	0	0	0	0	0	0	0
MACOMB	WARREN	DAIMLERCHRYSLER CORP - WARREN STAMPING PLANT	METHYL ISOBUTYL KETONE	1	0	0	0	0	0	0	0
MACOMB	WARREN	DAIMLERCHRYSLER CORP - WARREN STAMPING PLANT	NAPHTHALENE	34	0	0	0	0	0	0	0
MACOMB	WARREN	DAIMLERCHRYSLER CORP - WARREN STAMPING PLANT	TOLUENE	200	0	0	0	0	0	0	0
MACOMB	WARREN	DAIMLERCHRYSLER CORP - WARREN STAMPING PLANT	ZINC COMPOUNDS	0	0	0	0	0	0	0	1
MACOMB	WARREN	DAIMLERCHRYSLER CORP - WARREN TRUCK ASSEMBLY PL	1,2,4-TRIMETHYLBENZENE	55,600	0	0	0	0	0	0	89,700
MACOMB	WARREN	DAIMLERCHRYSLER CORP - WARREN TRUCK ASSEMBLY PL	CERTAIN GLYCOL ETHERS	23,000	0	0	0	28	47,000	0	2,182
MACOMB	WARREN	DAIMLERCHRYSLER CORP - WARREN TRUCK ASSEMBLY PL	CUMENE	9,000	0	0	0	0	0	0	16,310
MACOMB	WARREN	DAIMLERCHRYSLER CORP - WARREN TRUCK ASSEMBLY PL	ETHYLBENZENE	37,800	0	0	0	0	0	0	72,000
MACOMB	WARREN	DAIMLERCHRYSLER CORP - WARREN TRUCK ASSEMBLY PL	ETHYLENE GLYCOL	131	0	0	0	0	0	400	0
MACOMB	WARREN	DAIMLERCHRYSLER CORP - WARREN TRUCK ASSEMBLY PL	MANGANESE COMPOUNDS	0	0	0	0	10,200	250	0	0
MACOMB	WARREN	DAIMLERCHRYSLER CORP - WARREN TRUCK ASSEMBLY PL	METHANOL	17,800	0	0	0	0	0	0	31,470
MACOMB	WARREN	DAIMLERCHRYSLER CORP - WARREN TRUCK ASSEMBLY PL	METHYL ISOBUTYL KETONE	62,200	0	0	0	0	0	0	121,600
MACOMB	WARREN	DAIMLERCHRYSLER CORP - WARREN TRUCK ASSEMBLY PL	NAPHTHALENE	11,200	0	0	0	0	0	0	22,290
MACOMB	WARREN	DAIMLERCHRYSLER CORP - WARREN TRUCK ASSEMBLY PL	N-BUTYL ALCOHOL	37,800	0	0	0	0	0	0	62,909
MACOMB	WARREN	DAIMLERCHRYSLER CORP - WARREN TRUCK ASSEMBLY PL	N-HEXANE	185	0	0	0	0	0	0	8
MACOMB	WARREN	DAIMLERCHRYSLER CORP - WARREN TRUCK ASSEMBLY PL	NICKEL COMPOUNDS	0	0	0	0	4,890	420	0	0
MACOMB	WARREN	DAIMLERCHRYSLER CORP - WARREN TRUCK ASSEMBLY PL	NITRATE COMPOUNDS	0	0	0	0	357	62,000	0	0
MACOMB	WARREN	DAIMLERCHRYSLER CORP - WARREN TRUCK ASSEMBLY PL	SODIUM NITRITE	0	0	0	0	0	310	0	0
MACOMB	WARREN	DAIMLERCHRYSLER CORP - WARREN TRUCK ASSEMBLY PL	TOLUENE	14,800	0	0	0	0	0	0	13,309
MACOMB	WARREN	DAIMLERCHRYSLER CORP - WARREN TRUCK ASSEMBLY PL	XYLENE (MIXED ISOMERS)	200,000	0	0	0	0	0	0	334,945
MACOMB	WARREN	DAIMLERCHRYSLER CORP - WARREN TRUCK ASSEMBLY PL	ZINC COMPOUNDS	1	0	0	0	19,100	160	0	59
MACOMB	WARREN	GM POWERTRAIN - WARREN TRANSMISSION	BENZO(G,H,I)PERYLENE	0	0	0	0	0	0	0	0
MACOMB	WARREN	GM POWERTRAIN - WARREN TRANSMISSION	CERTAIN GLYCOL ETHERS	0	0	0	0	0	25,000	0	13,800
MACOMB	WARREN	GM POWERTRAIN - WARREN TRANSMISSION	COPPER	0	3	0	0	2	7	0	0
MACOMB	WARREN	GM POWERTRAIN - WARREN TRANSMISSION	NICKEL	0	1	0	0	0	2	0	0
MACOMB	WARREN	GM POWERTRAIN - WARREN TRANSMISSION	POLYCYCLIC AROMATIC COMPOUN	0	0	0	0	0	0	0	0
MACOMB	WARREN	HENKEL TECHNOLOGIES	CERTAIN GLYCOL ETHERS	27	0	0	0	12,653	1,149	0	0
MACOMB	WARREN	HENKEL TECHNOLOGIES	CHROMIUM COMPOUNDS (EXCEPT	85	0	0	0	46,999	14	0	0
MACOMB	WARREN	HENKEL TECHNOLOGIES	COBALT COMPOUNDS	30	0	0	0	746	6	0	0
MACOMB	WARREN	HENKEL TECHNOLOGIES	HYDROGEN FLUORIDE	9	0	0	0	20,018	0	0	0
MACOMB	WARREN	HENKEL TECHNOLOGIES	MANGANESE COMPOUNDS	40	0	0	0	14,703	60	0	0
MACOMB	WARREN	HENKEL TECHNOLOGIES	NICKEL COMPOUNDS	56	0	0	0	8,758	36	0	0
MACOMB	WARREN	HENKEL TECHNOLOGIES	NITRATE COMPOUNDS	49	0	0	0	6,964	41,419	0	0
MACOMB	WARREN	HENKEL TECHNOLOGIES	NITRIC ACID	31	0	0	0	21,939	1	0	0
MACOMB	WARREN	HENKEL TECHNOLOGIES	SODIUM NITRITE	254	0	0	0	17,902	2,982	0	0
MACOMB	WARREN	HENKEL TECHNOLOGIES	ZINC COMPOUNDS	69	0	0	0	23,818	26	0	0
MACOMB	WARREN	HI-TECH COATINGS, INC.	LEAD COMPOUNDS	0	0	0	0	0	0	0	0
MACOMB	WARREN	HI-TECH COATINGS, INC.	METHYL ISOBUTYL KETONE	2,894	0	0	0	0	0	0	0
MACOMB	WARREN	HI-TECH COATINGS, INC.	NITRATE COMPOUNDS	0	0	0	0	35,500	0	0	0
MACOMB	WARREN	HI-TECH COATINGS, INC.	TOLUENE	3,334	0	0	0	0	0	0	0
MACOMB	WARREN	HI-TECH COATINGS, INC.	XYLENE (MIXED ISOMERS)	2,755	0	0	0	0	0	0	0
MACOMB	WARREN	HI-TECH COATINGS, INC.	ZINC COMPOUNDS	0	0	0	0	500	250	0	0
MACOMB	WARREN	INALFA/SSI ROOF SYSTEMS	Chromium	0	0	0	0	0	0	0	20,626
MACOMB	WARREN	INALFA/SSI ROOF SYSTEMS	Nickel	0	0	0	0	0	0	0	20,994
MACOMB	WARREN	INVECAST CORPORATION	CHROMIUM	0	0	0	0	0	0	0	5,058



2005 TOXIC CHEMICAL RELEASE INVENTORY
STATE OF MICHIGAN SUMMARY DATA - PART I

County	City	Facility	Chemical	(lbs/year)						
				Air	Water	Underground Injection	Land Release/ Disposal	Off-site Release/ Disposal	POTW	Off-site Waste Managed
MACOMB	WARREN	INVECAST CORPORATION	COBALT	0	0	0	0	0	0	1
MACOMB	WARREN	INVECAST CORPORATION	COPPER	0	0	0	0	0	0	696
MACOMB	WARREN	INVECAST CORPORATION	MANGANESE	0	0	0	0	0	0	1,730
MACOMB	WARREN	INVECAST CORPORATION	NICKEL	0	0	0	0	0	0	2,317
MACOMB	WARREN	METALLURGICAL PROCESSING COMPANY	AMMONIA	0	0	0	0	0	0	0
MACOMB	WARREN	MODERN HARD CHROME	Chromium Compounds (except for c	255	0	0	0	21,235	250	0
MACOMB	WARREN	MODERN HARD CHROME	Nickel Compounds	255	0	0	0	5,643	250	0
MACOMB	WARREN	SUPER STEEL TREATING COMPANY	Nitrate compounds	0	0	0	0	0	32,626	0
MACOMB	WARREN	SUPER STEEL TREATING COMPANY	Nitric acid	0	0	0	0	0	0	0
MACOMB	WARREN	SUPER STEEL TREATING COMPANY	Zinc Compounds	1	0	0	0	0	69	0
MACOMB	WARREN	TI GROUP AUTOMOTIVE SYSTEM (FORMERLY BUNDY CORP)	Chlorine	500	0	0	0	0	1,290	5
MACOMB	WARREN	TI GROUP AUTOMOTIVE SYSTEM (FORMERLY BUNDY CORP)	Copper Compounds	10	0	0	0	0	130	13,970
MACOMB	WARREN	TI GROUP AUTOMOTIVE SYSTEM (FORMERLY BUNDY CORP)	Cyanide Compounds	255	0	0	0	0	250	250
MANISTEE	BEAR LAKE	CORNILLIE CONCRETE	1,2,4-Trimethylbenzene	0	0	0	0	0	0	0
MANISTEE	BEAR LAKE	CORNILLIE CONCRETE	Chromium Compounds (except for c	0	0	0	0	0	0	0
MANISTEE	BEAR LAKE	CORNILLIE CONCRETE	Cumene	0	0	0	0	0	0	0
MANISTEE	BEAR LAKE	CORNILLIE CONCRETE	Di(2-ethylhexyl) phthalate	0	0	0	0	0	0	0
MANISTEE	BEAR LAKE	CORNILLIE CONCRETE	Nitrate compounds	0	0	0	0	0	0	0
MANISTEE	BEAR LAKE	CORNILLIE CONCRETE	Xylene (mixed isomers)	0	0	0	0	0	0	0
MANISTEE	BEAR LAKE	REMANUFACTURED ELECTRODE CAP	Copper Compounds	0	0	0	0	0	0	0
MANISTEE	FILER CITY	PACKAGING CORP OF AMERICA	Acetaldehyde	34,471	463	0	0	11	0	0
MANISTEE	FILER CITY	PACKAGING CORP OF AMERICA	Ammonia	1,451	787	0	0	6	0	0
MANISTEE	FILER CITY	PACKAGING CORP OF AMERICA	Barium	36	768	0	0	23,985	0	0
MANISTEE	FILER CITY	PACKAGING CORP OF AMERICA	Benzene	7,301	0	0	0	0	0	0
MANISTEE	FILER CITY	PACKAGING CORP OF AMERICA	Formaldehyde	6,716	56	0	0	1	0	0
MANISTEE	FILER CITY	PACKAGING CORP OF AMERICA	Hydrochloric acid (1995 and after "A	237,713	0	0	0	0	0	0
MANISTEE	FILER CITY	PACKAGING CORP OF AMERICA	Lead Compounds	17	55	0	0	1,777	0	0
MANISTEE	FILER CITY	PACKAGING CORP OF AMERICA	Manganese Compounds	36	6,350	0	0	8,634	0	0
MANISTEE	FILER CITY	PACKAGING CORP OF AMERICA	Methanol	131,098	482	0	0	266	0	0
MANISTEE	FILER CITY	PACKAGING CORP OF AMERICA	Nitrate compounds	0	12,552	0	0	91	0	0
MANISTEE	FILER CITY	PACKAGING CORP OF AMERICA	Phenol	16,033	0	0	0	3	0	0
MANISTEE	FILER CITY	PACKAGING CORP OF AMERICA	Sulfuric acid - (1994 and after "Acid	47,764	0	0	0	0	0	0
MANISTEE	FILER CITY	T.E.S. FILER CITY STATION	Barium Compounds	168	0	0	0	65,091	0	0
MANISTEE	FILER CITY	T.E.S. FILER CITY STATION	Hydrochloric acid (1995 and after "A	13,962	0	0	0	0	0	0
MANISTEE	FILER CITY	T.E.S. FILER CITY STATION	Lead Compounds	20	0	0	0	3,663	0	0
MANISTEE	FILER CITY	T.E.S. FILER CITY STATION	Mercury Compounds	1	0	0	0	28	0	0
MANISTEE	FILER CITY	T.E.S. FILER CITY STATION	Polycyclic aromatic compounds	0	0	0	0	0	0	0
MANISTEE	FILER CITY	T.E.S. FILER CITY STATION	Sulfuric acid - (1994 and after "Acid	874	0	0	0	0	0	0
MANISTEE	FILER CITY	T.E.S. FILER CITY STATION	Zinc Compounds	322	0	0	0	173,237	0	0
MANISTEE	MANISTEE	MORTON SALT AND SPECIALTY MAGNESIA	Hydrochloric acid (1995 and after "A	136,800	0	0	0	0	0	0
MANISTEE	MANISTEE	MORTON SALT AND SPECIALTY MAGNESIA	Lead Compounds	222	0	0	0	75	0	0
MARQUETTE	GWINN	LOUISIANA-PACIFIC GWINN STUDMILL	Lead Compounds	6	0	0	0	0	0	0
MARQUETTE	ISHPEMING	PEPIN-IRECO INC	NA	0	0	0	0	0	0	0
MARQUETTE	ISHPEMING	PEPIN-IRECO INC	Nitric acid	0	0	0	0	0	0	0
MARQUETTE	MARQUETTE	MARQUETTE BOARD OF LIGHT & POWER	Hydrochloric acid (1995 and after "A	6,675	0	0	0	0	0	0
MARQUETTE	MARQUETTE	MARQUETTE BOARD OF LIGHT & POWER	Hydrogen fluoride	808	0	0	0	0	0	0
MARQUETTE	MARQUETTE	MARQUETTE BOARD OF LIGHT & POWER	Lead Compounds	54	0	0	0	1,646	0	0
MARQUETTE	MARQUETTE	MARQUETTE BOARD OF LIGHT & POWER	Mercury Compounds	17	0	0	0	10	0	0
MARQUETTE	MARQUETTE	WISCONSIN ELECTRIC POWER - PRESQUE ISLE POWER PLA	Barium Compounds	3,600	45	0	160,000	0	0	0
MARQUETTE	MARQUETTE	WISCONSIN ELECTRIC POWER - PRESQUE ISLE POWER PLA	Benzo(g,h,i)perylene	0	22	0	0	0	0	0



2005 TOXIC CHEMICAL RELEASE INVENTORY
STATE OF MICHIGAN SUMMARY DATA - PART I

County	City	Facility	Chemical	(lbs/year)						
				Air	Water	Underground Injection	Land Release/Disposal	Off-site Release/Disposal	POTW	Off-site Waste Managed
MARQUETTE	MARQUETTE	WISCONSIN ELECTRIC POWER - PRESQUE ISLE POWER PLA	Chromium Compounds (except for c	73	0	0	5,000	0	0	0
MARQUETTE	MARQUETTE	WISCONSIN ELECTRIC POWER - PRESQUE ISLE POWER PLA	Copper Compounds	16	11	0	5,400	0	0	0
MARQUETTE	MARQUETTE	WISCONSIN ELECTRIC POWER - PRESQUE ISLE POWER PLA	Hydrochloric acid (1995 and after "A	1,200,000	0	0	0	0	0	0
MARQUETTE	MARQUETTE	WISCONSIN ELECTRIC POWER - PRESQUE ISLE POWER PLA	Hydrogen fluoride	150,000	0	0	0	0	0	0
MARQUETTE	MARQUETTE	WISCONSIN ELECTRIC POWER - PRESQUE ISLE POWER PLA	Lead Compounds	43	0	0	1,550	0	0	0
MARQUETTE	MARQUETTE	WISCONSIN ELECTRIC POWER - PRESQUE ISLE POWER PLA	Manganese Compounds	255	750	0	13,000	0	0	0
MARQUETTE	MARQUETTE	WISCONSIN ELECTRIC POWER - PRESQUE ISLE POWER PLA	Mercury Compounds	122	0	0	44	0	0	12
MARQUETTE	MARQUETTE	WISCONSIN ELECTRIC POWER - PRESQUE ISLE POWER PLA	Nickel Compounds	180	3	0	8,100	0	0	0
MARQUETTE	MARQUETTE	WISCONSIN ELECTRIC POWER - PRESQUE ISLE POWER PLA	Polycyclic aromatic compounds	2	0	0	3	0	0	0
MARQUETTE	MARQUETTE	WISCONSIN ELECTRIC POWER - PRESQUE ISLE POWER PLA	Sulfuric acid - (1994 and after "Acid	60,000	0	0	0	0	0	0
MARQUETTE	MARQUETTE	WISCONSIN ELECTRIC POWER - PRESQUE ISLE POWER PLA	Vanadium Compounds	530	0	0	31,000	0	1	0
MARQUETTE	MARQUETTE	WISCONSIN ELECTRIC POWER - PRESQUE ISLE POWER PLA	Zinc Compounds	120	10	0	5,101	90	0	0
MASON	FREE SOIL	AMPTECH INC	Lead Compounds	0	0	0	0	0	0	6,745
MASON	LUDINGTON	DOW CHEMICAL COMPANY	Bromine	904	0	0	0	0	0	0
MASON	LUDINGTON	DOW CHEMICAL COMPANY	Chlorine	1,505	0	0	0	0	0	0
MASON	LUDINGTON	GREAT LAKES CASTING CORP	Diisocyanates	10	0	0	0	5	0	0
MASON	LUDINGTON	GREAT LAKES CASTING CORP	Lead	114	0	0	0	72	2	0
MASON	LUDINGTON	GREAT LAKES CASTING CORP	Manganese Compounds	1,965	0	0	0	79,700	5	0
MASON	MANISTEE	NORON INDUSTRIES, INC.	Methyl methacrylate	3,133	0	0	0	0	0	0
MASON	MANISTEE	NORON INDUSTRIES, INC.	Styrene	26,194	0	0	0	0	0	0
MECOSTA	BIG RAPIDS	MARK IV AUTOMOTIVE	Propylene	0	0	0	0	0	0	0
MECOSTA	BIG RAPIDS	SIMONDS INTERNATIONAL INC	Chromium	0	0	0	0	26,702	250	26,462
MECOSTA	BIG RAPIDS	SIMONDS INTERNATIONAL INC	Nickel	0	0	0	5,699	5,699	0	5,278
MECOSTA	BIG RAPIDS	WOLVERINE WORLD WIDE INC-FACTORY B	Diisocyanates	19	0	0	0	0	0	0
MECOSTA	BIG RAPIDS	WOLVERINE WORLD WIDE INC-FACTORY B	Toluene	28,100	0	0	0	0	0	3,273
MECOSTA	REMUS	LEPRINO FOODS COMPANY	Nitrate compounds	0	0	0	0	0	82,624	0
MECOSTA	REMUS	LEPRINO FOODS COMPANY	Nitric acid	0	0	0	0	0	0	0
MECOSTA	REMUS	UNITED STATES MARBLE, INC	Styrene	40,555	0	0	0	0	0	53
MENOMINEE	MENOMINEE	ANCHOR COUPLING INC	LEAD	0	0	0	0	31	1	20,868
MENOMINEE	MENOMINEE	ANCHOR COUPLING INC	MANGANESE	0	0	0	0	269	0	100,945
MENOMINEE	MENOMINEE	GREAT LAKES PULP COMPANY	Nitrate compounds	0	0	0	0	0	0	0
MENOMINEE	MENOMINEE	L.E. JONES COMPANY	Chromium	1,507	0	0	0	0	256	66,526
MENOMINEE	MENOMINEE	L.E. JONES COMPANY	Cobalt	994	0	0	0	0	180	31,389
MENOMINEE	MENOMINEE	L.E. JONES COMPANY	Nickel	672	5	0	0	0	119	20,441
MENOMINEE	MENOMINEE	LLOYD/FLANDERS INDUSTRIES INC	n-Butyl alcohol	11,062	0	0	0	750	0	0
MENOMINEE	MENOMINEE	MENOMINEE ACQUISITION CORP.	Chlorine	5	0	0	0	0	0	0
MENOMINEE	MENOMINEE	MENOMINEE ACQUISITION CORP.	Hydrochloric acid (1995 and after "A	45,000	0	0	0	0	0	0
MENOMINEE	MENOMINEE	MENOMINEE ACQUISITION CORP.	Lead Compounds	5	0	0	0	132	0	0
MENOMINEE	MENOMINEE	MENOMINEE ACQUISITION CORP.	Nitrate compounds	0	51,000	0	0	36	0	0
MENOMINEE	MENOMINEE	NORTHERN COATINGS & CHEMICAL CO, INC	Certain Glycol Ethers	250	0	0	0	0	0	1,500
MENOMINEE	MENOMINEE	NORTHERN COATINGS & CHEMICAL CO, INC	Methyl isobutyl ketone	250	0	0	0	0	0	7,400
MENOMINEE	MENOMINEE	NORTHERN COATINGS & CHEMICAL CO, INC	n-Butyl alcohol	1,000	0	0	0	0	0	750
MENOMINEE	MENOMINEE	NORTHERN COATINGS & CHEMICAL CO, INC	Toluene	500	0	0	0	0	0	7,400
MENOMINEE	MENOMINEE	NORTHERN COATINGS & CHEMICAL CO, INC	Xylene (mixed isomers)	1,500	0	0	0	0	0	7,300
MENOMINEE	MENOMINEE	NORTHERN COATINGS & CHEMICAL CO, INC	Zinc Compounds	250	0	0	0	250	0	0
MIDLAND	COLEMAN	ROBINSON INDUSTRIES INC	LEAD	0	0	0	0	0	0	0
MIDLAND	MIDLAND	CABOT FUMED SILICA - MIDLAND PLANT	Chlorine	33	0	0	0	0	0	237
MIDLAND	MIDLAND	CABOT FUMED SILICA - MIDLAND PLANT	Hydrochloric acid (1995 and after "A	735	0	0	0	0	0	0
MIDLAND	MIDLAND	DOW CHEMICAL COMPANY - MIDLAND OPERATIONS	1,1,1,2-TETRACHLOROETHANE	770	0	0	0	0	0	11,000
MIDLAND	MIDLAND	DOW CHEMICAL COMPANY - MIDLAND OPERATIONS	1,2,4-TRIMETHYLBENZENE	680	0	0	0	0	0	190



2005 TOXIC CHEMICAL RELEASE INVENTORY
STATE OF MICHIGAN SUMMARY DATA - PART I

County	City	Facility	Chemical	(lbs/year)							
				Air	Water	Underground Injection	Land Release/ Disposal	Off-site Release/ Disposal	POTW	Off-site Waste Managed	
MIDLAND	MIDLAND	DOW CHEMICAL COMPANY - MIDLAND OPERATIONS	1,2-DICHLOROETHANE	951	0	0	0	0	0	0	0
MIDLAND	MIDLAND	DOW CHEMICAL COMPANY - MIDLAND OPERATIONS	1,2-DICHLOROPROPANE	17	0	0	0	0	0	0	0
MIDLAND	MIDLAND	DOW CHEMICAL COMPANY - MIDLAND OPERATIONS	1,3-BUTADIENE	1,260	0	0	0	0	0	0	1,900
MIDLAND	MIDLAND	DOW CHEMICAL COMPANY - MIDLAND OPERATIONS	2,4,6-TRICHLOROPHENOL	87	70	0	0	0	0	0	0
MIDLAND	MIDLAND	DOW CHEMICAL COMPANY - MIDLAND OPERATIONS	2,4-D	201	0	0	0	0	0	0	6,700
MIDLAND	MIDLAND	DOW CHEMICAL COMPANY - MIDLAND OPERATIONS	2,4-D BUTOXYETHYL ESTER	5	0	0	0	0	0	0	1,100
MIDLAND	MIDLAND	DOW CHEMICAL COMPANY - MIDLAND OPERATIONS	2,4-D SODIUM SALT	10	0	0	0	0	0	0	0
MIDLAND	MIDLAND	DOW CHEMICAL COMPANY - MIDLAND OPERATIONS	2,4-DICHLOROPHENOL	3,784	0	0	0	0	0	0	1
MIDLAND	MIDLAND	DOW CHEMICAL COMPANY - MIDLAND OPERATIONS	2-PHENYLPHENOL	1	0	0	0	0	0	0	13,000
MIDLAND	MIDLAND	DOW CHEMICAL COMPANY - MIDLAND OPERATIONS	4,4'-ISOPROPYLDENEDIPHENOL	52	0	0	0	0	0	0	0
MIDLAND	MIDLAND	DOW CHEMICAL COMPANY - MIDLAND OPERATIONS	ACETALDEHYDE	337	0	0	0	0	0	0	0
MIDLAND	MIDLAND	DOW CHEMICAL COMPANY - MIDLAND OPERATIONS	ACETONITRILE	10,800	310	0	14	0	0	0	0
MIDLAND	MIDLAND	DOW CHEMICAL COMPANY - MIDLAND OPERATIONS	ACRYLIC ACID	3,900	3	0	56	0	0	0	0
MIDLAND	MIDLAND	DOW CHEMICAL COMPANY - MIDLAND OPERATIONS	ACRYLONITRILE	1,410	0	0	0	0	0	0	0
MIDLAND	MIDLAND	DOW CHEMICAL COMPANY - MIDLAND OPERATIONS	AMMONIA	32,460	4,500	0	0	0	0	0	81
MIDLAND	MIDLAND	DOW CHEMICAL COMPANY - MIDLAND OPERATIONS	ANTIMONY COMPOUNDS	85	0	0	980	120	0	0	0
MIDLAND	MIDLAND	DOW CHEMICAL COMPANY - MIDLAND OPERATIONS	BENZENE	480	0	0	0	0	0	0	0
MIDLAND	MIDLAND	DOW CHEMICAL COMPANY - MIDLAND OPERATIONS	BIPHENYL	28	0	0	0	0	0	0	0
MIDLAND	MIDLAND	DOW CHEMICAL COMPANY - MIDLAND OPERATIONS	BROMINE	2,140	0	0	0	0	0	0	0
MIDLAND	MIDLAND	DOW CHEMICAL COMPANY - MIDLAND OPERATIONS	BUTYL ACRYLATE	1,403	0	0	0	0	0	0	38
MIDLAND	MIDLAND	DOW CHEMICAL COMPANY - MIDLAND OPERATIONS	CARBON DISULFIDE	600	0	0	4	0	0	0	0
MIDLAND	MIDLAND	DOW CHEMICAL COMPANY - MIDLAND OPERATIONS	CERTAIN GLYCOL ETHERS	11,180	380	0	6,600	0	0	0	3,300
MIDLAND	MIDLAND	DOW CHEMICAL COMPANY - MIDLAND OPERATIONS	CHLORINE	9,400	0	0	0	0	0	0	0
MIDLAND	MIDLAND	DOW CHEMICAL COMPANY - MIDLAND OPERATIONS	CHLOROACETIC ACID	218	0	0	0	0	0	0	0
MIDLAND	MIDLAND	DOW CHEMICAL COMPANY - MIDLAND OPERATIONS	CHLOROBENZENE	1,160	22	0	5	0	0	0	0
MIDLAND	MIDLAND	DOW CHEMICAL COMPANY - MIDLAND OPERATIONS	CHLOROETHANE	27,490	0	0	0	0	0	0	2,102
MIDLAND	MIDLAND	DOW CHEMICAL COMPANY - MIDLAND OPERATIONS	CHLOROFORM	1,552	120	0	0	0	0	0	1,400
MIDLAND	MIDLAND	DOW CHEMICAL COMPANY - MIDLAND OPERATIONS	CHLOROMETHANE	11,500	0	0	0	0	0	0	360,004
MIDLAND	MIDLAND	DOW CHEMICAL COMPANY - MIDLAND OPERATIONS	CHLOROMETHYL METHYL ETHER	950	0	0	0	0	0	0	0
MIDLAND	MIDLAND	DOW CHEMICAL COMPANY - MIDLAND OPERATIONS	CHLOROPHENOLS	181	1	0	0	0	0	0	0
MIDLAND	MIDLAND	DOW CHEMICAL COMPANY - MIDLAND OPERATIONS	CHROMIUM COMPOUNDS (EXCEPT	0	180	0	15,000	0	0	0	0
MIDLAND	MIDLAND	DOW CHEMICAL COMPANY - MIDLAND OPERATIONS	CUMENE	172	0	0	0	0	0	0	1,500
MIDLAND	MIDLAND	DOW CHEMICAL COMPANY - MIDLAND OPERATIONS	CYCLOHEXANE	320	0	0	0	0	0	0	710
MIDLAND	MIDLAND	DOW CHEMICAL COMPANY - MIDLAND OPERATIONS	DECABROMODIPHENYL OXIDE	250	0	0	0	0	0	0	0
MIDLAND	MIDLAND	DOW CHEMICAL COMPANY - MIDLAND OPERATIONS	DICHLOROMETHANE	8,800	20	0	0	0	0	0	0
MIDLAND	MIDLAND	DOW CHEMICAL COMPANY - MIDLAND OPERATIONS	DIMETHYLAMINE	2,970	180	0	0	0	0	0	0
MIDLAND	MIDLAND	DOW CHEMICAL COMPANY - MIDLAND OPERATIONS	DINITROBUTYL PHENOL	44	110	0	0	0	0	0	0
MIDLAND	MIDLAND	DOW CHEMICAL COMPANY - MIDLAND OPERATIONS	EPICHLOROHYDRIN	61	0	0	0	0	0	0	0
MIDLAND	MIDLAND	DOW CHEMICAL COMPANY - MIDLAND OPERATIONS	ETHYL ACRYLATE	5	0	0	0	0	0	0	0
MIDLAND	MIDLAND	DOW CHEMICAL COMPANY - MIDLAND OPERATIONS	ETHYLBENZENE	14,600	0	0	0	0	0	0	3,300
MIDLAND	MIDLAND	DOW CHEMICAL COMPANY - MIDLAND OPERATIONS	ETHYLENE	23,700	0	0	0	0	0	0	2
MIDLAND	MIDLAND	DOW CHEMICAL COMPANY - MIDLAND OPERATIONS	ETHYLENE GLYCOL	4,000	470	0	0	0	0	0	501
MIDLAND	MIDLAND	DOW CHEMICAL COMPANY - MIDLAND OPERATIONS	ETHYLENE OXIDE	1,730	0	0	52	0	0	0	1
MIDLAND	MIDLAND	DOW CHEMICAL COMPANY - MIDLAND OPERATIONS	FORMALDEHYDE	267	140	0	0	0	0	0	0
MIDLAND	MIDLAND	DOW CHEMICAL COMPANY - MIDLAND OPERATIONS	FORMIC ACID	4,600	380	0	0	0	0	0	0
MIDLAND	MIDLAND	DOW CHEMICAL COMPANY - MIDLAND OPERATIONS	HYDRAZINE	20	0	0	0	0	0	0	0
MIDLAND	MIDLAND	DOW CHEMICAL COMPANY - MIDLAND OPERATIONS	HYDROCHLORIC ACID (1995 AND AF	45,000	0	0	0	0	0	0	0
MIDLAND	MIDLAND	DOW CHEMICAL COMPANY - MIDLAND OPERATIONS	METHANOL	34,200	0	0	0	0	0	0	29,000
MIDLAND	MIDLAND	DOW CHEMICAL COMPANY - MIDLAND OPERATIONS	METHYL ACRYLATE	2,056	2	0	0	0	0	0	0
MIDLAND	MIDLAND	DOW CHEMICAL COMPANY - MIDLAND OPERATIONS	METHYL METHACRYLATE	52	0	0	0	0	0	0	0



2005 TOXIC CHEMICAL RELEASE INVENTORY
STATE OF MICHIGAN SUMMARY DATA - PART I

County	City	Facility	Chemical	(lbs/year)						
				Air	Water	Underground Injection	Land Release/ Disposal	Off-site Release/ Disposal	POTW	Off-site Waste Managed
MIDLAND	MIDLAND	DOW CHEMICAL COMPANY - MIDLAND OPERATIONS	MYCLOBUTANIL	0	0	0	0	0	0	0
MIDLAND	MIDLAND	DOW CHEMICAL COMPANY - MIDLAND OPERATIONS	N,N-DIMETHYLFORMAMIDE	3,620	0	0	0	0	0	0
MIDLAND	MIDLAND	DOW CHEMICAL COMPANY - MIDLAND OPERATIONS	NAPHTHALENE	38	0	0	0	0	0	130
MIDLAND	MIDLAND	DOW CHEMICAL COMPANY - MIDLAND OPERATIONS	N-HEXANE	540	0	0	0	0	0	0
MIDLAND	MIDLAND	DOW CHEMICAL COMPANY - MIDLAND OPERATIONS	NITRATE COMPOUNDS	0	3,000	0	0	0	0	0
MIDLAND	MIDLAND	DOW CHEMICAL COMPANY - MIDLAND OPERATIONS	N-METHYL-2-PYRROLIDONE	570	0	0	0	0	0	470
MIDLAND	MIDLAND	DOW CHEMICAL COMPANY - MIDLAND OPERATIONS	PHENOL	3,680	0	0	7	0	0	0
MIDLAND	MIDLAND	DOW CHEMICAL COMPANY - MIDLAND OPERATIONS	PHOSGENE	2,190	0	0	0	0	0	0
MIDLAND	MIDLAND	DOW CHEMICAL COMPANY - MIDLAND OPERATIONS	PICLORAM	4	110	0	0	0	0	1,100
MIDLAND	MIDLAND	DOW CHEMICAL COMPANY - MIDLAND OPERATIONS	PROPYLENE	6	0	0	0	0	0	0
MIDLAND	MIDLAND	DOW CHEMICAL COMPANY - MIDLAND OPERATIONS	PROPYLENE OXIDE	5,400	0	0	0	0	0	11,000
MIDLAND	MIDLAND	DOW CHEMICAL COMPANY - MIDLAND OPERATIONS	PYRIDINE	399	0	0	0	0	0	0
MIDLAND	MIDLAND	DOW CHEMICAL COMPANY - MIDLAND OPERATIONS	QUINOLINE	9	0	0	0	0	0	0
MIDLAND	MIDLAND	DOW CHEMICAL COMPANY - MIDLAND OPERATIONS	STYRENE	33,000	14	0	1,300	5,200	0	26,910
MIDLAND	MIDLAND	DOW CHEMICAL COMPANY - MIDLAND OPERATIONS	TETRACHLOROETHYLENE	11,700	31	0	0	0	0	0
MIDLAND	MIDLAND	DOW CHEMICAL COMPANY - MIDLAND OPERATIONS	TOLUENE	100,000	0	0	2	0	0	1,200
MIDLAND	MIDLAND	DOW CHEMICAL COMPANY - MIDLAND OPERATIONS	TRICLOPYR TRIETHYLAMMONIUM S	60	0	0	0	0	0	0
MIDLAND	MIDLAND	DOW CHEMICAL COMPANY - MIDLAND OPERATIONS	TRIETHYLAMINE	3,810	0	0	7	0	0	900
MIDLAND	MIDLAND	DOW CHEMICAL COMPANY - MIDLAND OPERATIONS	VINYL ACETATE	529	0	0	0	0	0	0
MIDLAND	MIDLAND	DOW CHEMICAL COMPANY - MIDLAND OPERATIONS	VINYL CHLORIDE	1,070	0	0	0	0	0	200
MIDLAND	MIDLAND	DOW CHEMICAL COMPANY - MIDLAND OPERATIONS	VINYLDENE CHLORIDE	8,410	0	0	0	0	0	340
MIDLAND	MIDLAND	DOW CHEMICAL COMPANY - MIDLAND OPERATIONS	XYLENE (MIXED ISOMERS)	3,930	0	0	0	0	0	17
MIDLAND	MIDLAND	DOW CHEMICAL COMPANY - MIDLAND OPERATIONS	ZINC COMPOUNDS	25	3,100	0	3,300	7	0	0
MIDLAND	MIDLAND	DOW CORNING CORP. MIDLAND	3-Chloro-2-methyl-1-propene	130	0	0	0	0	0	30,910
MIDLAND	MIDLAND	DOW CORNING CORP. MIDLAND	Acetonitrile	84	0	0	0	0	0	229,168
MIDLAND	MIDLAND	DOW CORNING CORP. MIDLAND	Allyl chloride	142	0	0	0	0	0	14,117
MIDLAND	MIDLAND	DOW CORNING CORP. MIDLAND	Ammonia	274,768	0	0	0	0	0	3,891
MIDLAND	MIDLAND	DOW CORNING CORP. MIDLAND	Benzene	1,854	0	0	0	0	0	135,130
MIDLAND	MIDLAND	DOW CORNING CORP. MIDLAND	Biphenyl	243	0	0	0	0	0	139,799
MIDLAND	MIDLAND	DOW CORNING CORP. MIDLAND	Chlorobenzene	599	0	0	0	0	0	340,529
MIDLAND	MIDLAND	DOW CORNING CORP. MIDLAND	Chloroethane	2,081	0	0	0	0	0	60,973
MIDLAND	MIDLAND	DOW CORNING CORP. MIDLAND	Chloromethane	1,336	0	0	0	0	0	50,635
MIDLAND	MIDLAND	DOW CORNING CORP. MIDLAND	Ethylbenzene	2,901	0	0	0	0	0	571,366
MIDLAND	MIDLAND	DOW CORNING CORP. MIDLAND	Ethylene	17,191	0	0	0	0	0	0
MIDLAND	MIDLAND	DOW CORNING CORP. MIDLAND	Hydrochloric acid (1995 and after "A	5,158	0	0	0	0	0	0
MIDLAND	MIDLAND	DOW CORNING CORP. MIDLAND	Methanol	15,114	0	0	0	0	0	2,233,820
MIDLAND	MIDLAND	DOW CORNING CORP. MIDLAND	Methyl isobutyl ketone	71	0	0	0	0	0	14,014
MIDLAND	MIDLAND	DOW CORNING CORP. MIDLAND	Naphthalene	55	0	0	0	0	0	0
MIDLAND	MIDLAND	DOW CORNING CORP. MIDLAND	n-Butyl alcohol	0	0	0	0	0	0	0
MIDLAND	MIDLAND	DOW CORNING CORP. MIDLAND	n-Hexane	686	0	0	0	0	0	13,208
MIDLAND	MIDLAND	DOW CORNING CORP. MIDLAND	Propylene	10,848	0	0	0	0	0	133,862
MIDLAND	MIDLAND	DOW CORNING CORP. MIDLAND	Sulfuric acid - (1994 and after "Acid	261	0	0	0	0	0	0
MIDLAND	MIDLAND	DOW CORNING CORP. MIDLAND	Toluene	52,819	0	0	0	0	0	3,126,879
MIDLAND	MIDLAND	DOW CORNING CORP. MIDLAND	Xylene (mixed isomers)	10,755	0	0	0	0	0	2,135,231
MISSAUKEE	LAKE CITY	LC MANUFACTURING, LLC	Chromium	0	0	0	0	0	0	0
MISSAUKEE	LAKE CITY	LC MANUFACTURING, LLC	Copper	0	0	0	0	0	0	0
MISSAUKEE	LAKE CITY	LC MANUFACTURING, LLC	Manganese	0	0	0	0	0	0	0
MISSAUKEE	LAKE CITY	LC MANUFACTURING, LLC	Nickel	0	0	0	0	0	0	0
MISSAUKEE	MCBAIN	HYDROLAKE LEASING AND SERVICE COMPANY	Arsenic	0	0	0	0	0	0	0
MISSAUKEE	MCBAIN	HYDROLAKE LEASING AND SERVICE COMPANY	Chromium	0	0	0	0	0	0	0



2005 TOXIC CHEMICAL RELEASE INVENTORY
STATE OF MICHIGAN SUMMARY DATA - PART I

County	City	Facility	Chemical	(lbs/year)							
				Air	Water	Underground Injection	Land Release/ Disposal	Off-site Release/ Disposal	POTW	Off-site Waste Managed	
MISSAUKEE	MCBAIN	HYDROLAKE LEASING AND SERVICE COMPANY	Copper	0	0	0	0	0	0	0	0
MONROE	CARLETON	GUARDIAN INDUSTRIES CORP	Lead Compounds	0	0	0	0	119	0	0	0
MONROE	CARLETON	GUARDIAN INDUSTRIES CORP	Sulfuric acid - (1994 and after "Acid	59,593	0	0	0	0	0	0	0
MONROE	DUNDEE	DIAMOND ELECTRIC MFG. CORP.	Copper	0	0	0	0	0	0	0	2,790
MONROE	DUNDEE	DIAMOND ELECTRIC MFG. CORP.	Lead	1	0	0	0	0	0	0	0
MONROE	DUNDEE	GLOBAL ENGINE MANUFACTURING ALLIANCE	COPPER	0	0	0	0	0	0	0	0
MONROE	DUNDEE	GLOBAL ENGINE MANUFACTURING ALLIANCE	LEAD	0	0	0	0	0	0	0	0
MONROE	DUNDEE	HOLCIM (US) INC - DUNDEE PLANT	Ammonia	211,428	0	0	0	0	0	0	0
MONROE	DUNDEE	HOLCIM (US) INC - DUNDEE PLANT	Benzene	284,964	0	0	0	0	0	0	0
MONROE	DUNDEE	HOLCIM (US) INC - DUNDEE PLANT	Chromium	23	0	0	1,398	391	0	0	0
MONROE	DUNDEE	HOLCIM (US) INC - DUNDEE PLANT	Copper	20	24	0	1,590	46,540	0	0	0
MONROE	DUNDEE	HOLCIM (US) INC - DUNDEE PLANT	Ethylene	1,811,261	0	0	0	0	0	0	0
MONROE	DUNDEE	HOLCIM (US) INC - DUNDEE PLANT	Ethylene glycol	0	0	0	0	0	0	0	1,416
MONROE	DUNDEE	HOLCIM (US) INC - DUNDEE PLANT	Hydrochloric acid (1995 and after "A	212,382	0	0	0	0	0	0	0
MONROE	DUNDEE	HOLCIM (US) INC - DUNDEE PLANT	Lead Compounds	112	0	0	26,597	110	0	0	0
MONROE	DUNDEE	HOLCIM (US) INC - DUNDEE PLANT	Manganese	76	0	0	10,694	5,399	0	0	0
MONROE	DUNDEE	HOLCIM (US) INC - DUNDEE PLANT	Mercury	61	0	0	20	1	0	0	0
MONROE	DUNDEE	HOLCIM (US) INC - DUNDEE PLANT	Naphthalene	50,473	0	0	0	0	0	0	0
MONROE	DUNDEE	HOLCIM (US) INC - DUNDEE PLANT	Nickel	177	0	0	1,673	317	0	0	0
MONROE	DUNDEE	HOLCIM (US) INC - DUNDEE PLANT	o-Xylene	37,852	0	0	0	0	0	0	0
MONROE	DUNDEE	HOLCIM (US) INC - DUNDEE PLANT	Polycyclic aromatic compounds	651	0	0	0	0	0	0	0
MONROE	DUNDEE	HOLCIM (US) INC - DUNDEE PLANT	Propylene	485,336	0	0	0	0	0	0	0
MONROE	DUNDEE	HOLCIM (US) INC - DUNDEE PLANT	Styrene	37,852	0	0	0	0	0	0	0
MONROE	DUNDEE	HOLCIM (US) INC - DUNDEE PLANT	Toluene	97,275	0	0	0	0	0	0	0
MONROE	ERIE	CONSUMERS ENERGY - JR WHITING GENERATING PLANT	Barium Compounds	579	648	0	258,896	0	0	0	0
MONROE	ERIE	CONSUMERS ENERGY - JR WHITING GENERATING PLANT	Copper Compounds	860	106	0	10,920	0	0	0	0
MONROE	ERIE	CONSUMERS ENERGY - JR WHITING GENERATING PLANT	Hydrochloric acid (1995 and after "A	658,025	0	0	0	0	0	0	0
MONROE	ERIE	CONSUMERS ENERGY - JR WHITING GENERATING PLANT	Hydrogen fluoride	73,826	0	0	0	0	0	0	0
MONROE	ERIE	CONSUMERS ENERGY - JR WHITING GENERATING PLANT	Lead Compounds	542	193	0	2,408	0	0	0	0
MONROE	ERIE	CONSUMERS ENERGY - JR WHITING GENERATING PLANT	Manganese Compounds	749	47	0	10,147	0	0	0	0
MONROE	ERIE	CONSUMERS ENERGY - JR WHITING GENERATING PLANT	Mercury Compounds	107	0	0	21	0	0	0	0
MONROE	ERIE	CONSUMERS ENERGY - JR WHITING GENERATING PLANT	Polycyclic aromatic compounds	7	0	0	0	0	0	0	0
MONROE	ERIE	CONSUMERS ENERGY - JR WHITING GENERATING PLANT	Sulfuric acid - (1994 and after "Acid	34,422	0	0	0	0	0	0	0
MONROE	ERIE	CONSUMERS ENERGY - JR WHITING GENERATING PLANT	Vanadium Compounds	2	3,759	0	16,468	0	0	0	0
MONROE	ERIE	CONSUMERS ENERGY - JR WHITING GENERATING PLANT	Zinc Compounds	584	1,288	0	12,245	0	0	0	0
MONROE	ERIE	R. J. MARSHALL COMPANY	Antimony Compounds	0	0	0	0	250	250	0	0
MONROE	ERIE	R. J. MARSHALL COMPANY	Zinc Compounds	0	0	0	0	750	250	0	0
MONROE	MILAN	AUTOLIGN MANUFACTURING GROUP INC	Certain Glycol Ethers	10,680	0	0	0	0	0	0	1,372
MONROE	MILAN	AUTOLIGN MANUFACTURING GROUP INC	Diisocyanates	5	0	0	0	0	0	0	543
MONROE	MILAN	AUTOLIGN MANUFACTURING GROUP INC	Toluene	17,381	0	0	0	0	0	0	0
MONROE	MILAN	VISTEON CORP - MILAN PLASTICS PLANT	1,2,4-Trimethylbenzene	14,200	0	0	0	0	0	0	3,100
MONROE	MILAN	VISTEON CORP - MILAN PLASTICS PLANT	Certain Glycol Ethers	38,200	0	0	0	0	0	0	0
MONROE	MILAN	VISTEON CORP - MILAN PLASTICS PLANT	Ethylbenzene	32,500	0	0	0	0	0	0	37,500
MONROE	MILAN	VISTEON CORP - MILAN PLASTICS PLANT	Methanol	21,400	0	0	0	0	0	0	21,460
MONROE	MILAN	VISTEON CORP - MILAN PLASTICS PLANT	Methyl isobutyl ketone	8,100	0	0	0	0	0	0	0
MONROE	MILAN	VISTEON CORP - MILAN PLASTICS PLANT	n-Butyl alcohol	17,100	0	0	0	0	0	0	200
MONROE	MILAN	VISTEON CORP - MILAN PLASTICS PLANT	Toluene	27,200	0	0	0	0	0	0	21,900
MONROE	MILAN	VISTEON CORP - MILAN PLASTICS PLANT	Xylene (mixed isomers)	236,600	0	0	0	0	0	0	158,600
MONROE	MONROE	ADVANCED HEAT TREAT CORP.	TRICHLOROETHYLENE	13,930	0	0	0	0	0	0	1,995
MONROE	MONROE	DETROIT EDISON CO. MONROE POWER PLANT	Ammonia	10,700	2,800	0	0	0	0	0	0



2005 TOXIC CHEMICAL RELEASE INVENTORY
STATE OF MICHIGAN SUMMARY DATA - PART I

County	City	Facility	Chemical	(lbs/year)						
				Air	Water	Underground Injection	Land Release/ Disposal	Off-site Release/ Disposal	POTW	Off-site Waste Managed
MONROE	MONROE	DETROIT EDISON CO. MONROE POWER PLANT	Arsenic Compounds	520	2,100	0	60,000	0	0	0
MONROE	MONROE	DETROIT EDISON CO. MONROE POWER PLANT	Barium Compounds	7,500	13,000	0	3,400,000	0	0	0
MONROE	MONROE	DETROIT EDISON CO. MONROE POWER PLANT	Benzo(g,h,i)perylene	0	0	0	0	0	0	0
MONROE	MONROE	DETROIT EDISON CO. MONROE POWER PLANT	Beryllium Compounds	54	32	0	20,000	0	0	0
MONROE	MONROE	DETROIT EDISON CO. MONROE POWER PLANT	Chromium Compounds (except for c	950	1,500	0	130,000	0	0	0
MONROE	MONROE	DETROIT EDISON CO. MONROE POWER PLANT	Cobalt Compounds	270	68	0	58,000	0	0	0
MONROE	MONROE	DETROIT EDISON CO. MONROE POWER PLANT	Copper Compounds	880	420	0	210,000	0	0	0
MONROE	MONROE	DETROIT EDISON CO. MONROE POWER PLANT	Hydrochloric acid (1995 and after "A	7,500,000	0	0	0	0	0	0
MONROE	MONROE	DETROIT EDISON CO. MONROE POWER PLANT	Hydrogen fluoride	760,000	0	0	0	0	0	0
MONROE	MONROE	DETROIT EDISON CO. MONROE POWER PLANT	Lead Compounds	730	59	0	85,000	8	0	0
MONROE	MONROE	DETROIT EDISON CO. MONROE POWER PLANT	Manganese Compounds	1,200	510	0	180,000	0	0	0
MONROE	MONROE	DETROIT EDISON CO. MONROE POWER PLANT	Mercury Compounds	780	35	0	300	0	0	0
MONROE	MONROE	DETROIT EDISON CO. MONROE POWER PLANT	Nickel Compounds	1,000	1,000	0	120,000	0	0	0
MONROE	MONROE	DETROIT EDISON CO. MONROE POWER PLANT	Polycyclic aromatic compounds	7	0	0	0	0	0	3
MONROE	MONROE	DETROIT EDISON CO. MONROE POWER PLANT	Selenium Compounds	14,000	3,500	0	14,000	0	0	0
MONROE	MONROE	DETROIT EDISON CO. MONROE POWER PLANT	Sulfuric acid - (1994 and after "Acid	880,000	0	0	0	0	0	0
MONROE	MONROE	DETROIT EDISON CO. MONROE POWER PLANT	Vanadium Compounds	1,200	6,400	0	350,000	0	0	0
MONROE	MONROE	DETROIT EDISON CO. MONROE POWER PLANT	Zinc Compounds	3,000	420	0	170,000	0	0	0
MONROE	MONROE	NATIONAL GALVANIZING LP	Hydrochloric acid (1995 and after "A	1,000	0	0	0	0	0	0
MONROE	MONROE	NORTH STAR STEEL COMPANY MICHIGAN DIV.	Chromium Compounds (except for c	139	11	0	0	35,494	0	49,954
MONROE	MONROE	NORTH STAR STEEL COMPANY MICHIGAN DIV.	Copper Compounds	110	36	0	0	3,826	13	41,806
MONROE	MONROE	NORTH STAR STEEL COMPANY MICHIGAN DIV.	Lead Compounds	292	0	0	0	3,539	1	115,126
MONROE	MONROE	NORTH STAR STEEL COMPANY MICHIGAN DIV.	Manganese Compounds	2,361	143	0	0	0	0	828,169
MONROE	MONROE	NORTH STAR STEEL COMPANY MICHIGAN DIV.	Mercury Compounds	0	0	0	0	4	0	26
MONROE	MONROE	NORTH STAR STEEL COMPANY MICHIGAN DIV.	Nickel Compounds	10	3	0	0	0	9	4,939
MONROE	MONROE	NORTH STAR STEEL COMPANY MICHIGAN DIV.	Vanadium Compounds	15	0	0	0	0	0	3,590
MONROE	MONROE	NORTH STAR STEEL COMPANY MICHIGAN DIV.	Zinc Compounds	7,803	31	0	0	43,570	466	2,982,492
MONROE	MONROE	PIONEER METAL FINISHING CORP	Nitrate compounds	0	0	0	0	0	60,702	0
MONROE	MONROE	PIONEER METAL FINISHING CORP	Nitric acid	0	0	0	0	0	0	0
MONROE	MONROE	SPARTAN STEEL COATING	Chromium	0	0	0	0	0	0	0
MONROE	MONROE	SPARTAN STEEL COATING	Chromium Compounds (except for c	0	0	0	0	0	0	0
MONROE	MONROE	SPARTAN STEEL COATING	Lead	0	0	0	0	0	0	0
MONROE	MONROE	SPARTAN STEEL COATING	Manganese	0	0	0	0	0	0	0
MONROE	MONROE	SPARTAN STEEL COATING	Nickel	0	0	0	0	0	2	0
MONROE	MONROE	TAILOR WELDED BLANKS CORP	Lead	0	0	0	0	0	0	0
MONROE	MONROE	TAILOR WELDED BLANKS CORP	Manganese	0	0	0	0	0	0	0
MONROE	MONROE	TAILOR WELDED BLANKS CORP	Nickel	0	0	0	0	0	0	0
MONROE	MONROE	VISTEON CORP - MONROE STAMPING PLANT	CHROMIUM	3,100	0	0	0	94	0	260
MONROE	MONROE	VISTEON CORP - MONROE STAMPING PLANT	MANGANESE	95	0	0	0	2	0	3
MONROE	MONROE	VISTEON CORP - MONROE STAMPING PLANT	NICKEL	270	0	0	0	96	0	1,201
MONROE	NEWPORT	DETROIT EDISON CO. FERMI POWER PLANT	Lead	1	0	0	2,047	0	0	0
MONROE	OTTAWA LAKE	MIDWEST PRODUCTS FINISHING INC	Certain Glycol Ethers	26,393	0	0	0	0	0	0
MONROE	TEMPERANCE	SUNRISE WINDOWS LTD	Diisocyanates	0	0	0	0	0	0	0
MONTCALM	GREENVILLE	ELECTROLUX HOME PRODUCTS - REFRIGERATOR DIV	Diisocyanates	16	0	0	0	0	0	7,789
MONTCALM	GREENVILLE	FEDERAL MOGUL CORP.	Ammonia	250	0	0	0	0	0	0
MONTCALM	GREENVILLE	FEDERAL MOGUL CORP.	Copper	98	3	0	0	1,627	0	1,131,540
MONTCALM	GREENVILLE	FEDERAL MOGUL CORP.	Lead	76	8	0	0	2,645	0	5,033
MONTCALM	GREENVILLE	FEDERAL MOGUL CORP.	Nickel	0	5	0	0	8,055	0	0
MONTCALM	GREENVILLE	KENT FOUNDRY	DIISOCYANATES	0	0	0	0	0	0	0
MONTCALM	GREENVILLE	KENT FOUNDRY	LEAD	0	0	0	0	0	0	0



2005 TOXIC CHEMICAL RELEASE INVENTORY
STATE OF MICHIGAN SUMMARY DATA - PART I

County	City	Facility	Chemical	(lbs/year)						
				Air	Water	Underground Injection	Land Release/ Disposal	Off-site Release/ Disposal	POTW	Off-site Waste Managed
MONTCALM	GREENVILLE	KENT FOUNDRY	MANGANESE	48	0	0	0	28	0	328
MONTCALM	GREENVILLE	KENT FOUNDRY	NAPHTHALENE	892	0	0	0	0	0	0
MONTCALM	GREENVILLE	KENT FOUNDRY	NICKEL	49	0	0	0	10	0	119
MONTCALM	GREENVILLE	KENT FOUNDRY	PHENOL	1,402	0	0	0	0	0	0
MONTCALM	GREENVILLE	NORTHLAND CORPORATION	Diisocyanates	10	0	0	0	5	0	0
MONTCALM	GREENVILLE	TOWER AUTOMOTIVE MICHIGAN LIMITED PARTNERSHIP	Manganese	0	0	0	0	0	0	9,014
MONTCALM	LAKEVIEW	PARKER HANNIFIN BRASS PRODUCTS DIV.	Copper	0	0	0	0	0	14	309,765
MONTCALM	LAKEVIEW	PARKER HANNIFIN BRASS PRODUCTS DIV.	Lead	0	0	0	0	0	11	15,341
MONTMOREN	HILLMAN	MARBLE-ERA PRODUCTS, INC	Styrene	7,261	0	0	0	0	0	0
MONTMOREN	LEWISTON	H.B. CARBIDE CO.	Cobalt	0	0	0	0	0	0	0
MUSKEGON	MONTAGUE	HAYES LEMMERZ INTERNATIONAL - MONTAGUE INC	Lead	0	0	0	0	0	0	610
MUSKEGON	MUSKEGON	ADAC PLASTICS MUSKEGON PLANT (PORT CITY AND KEATI	Ethylbenzene	591	0	0	0	0	0	802
MUSKEGON	MUSKEGON	ADAC PLASTICS MUSKEGON PLANT (PORT CITY AND KEATI	Methanol	56	0	0	0	0	0	65,233
MUSKEGON	MUSKEGON	ADAC PLASTICS MUSKEGON PLANT (PORT CITY AND KEATI	Toluene	610	0	0	0	0	0	83,305
MUSKEGON	MUSKEGON	ADAC PLASTICS MUSKEGON PLANT (PORT CITY AND KEATI	Xylene (mixed isomers)	866	0	0	0	0	0	4,556
MUSKEGON	MUSKEGON	BAYER CROPSCIENCE	Ammonia	500	0	0	0	0	0	0
MUSKEGON	MUSKEGON	BAYER CROPSCIENCE	Methanol	255	0	0	0	0	93,649	73,163
MUSKEGON	MUSKEGON	BAYER CROPSCIENCE	n-Butyl alcohol	255	0	0	0	0	4,043	333,492
MUSKEGON	MUSKEGON	BEKAERT CORPORATION	Hydrochloric acid (1995 and after "A	5,364	0	0	0	0	0	0
MUSKEGON	MUSKEGON	BEKAERT CORPORATION	Lead Compounds	24	14	0	0	8,426	23	0
MUSKEGON	MUSKEGON	BEKAERT CORPORATION	Zinc Compounds	517	26	0	0	2,811	154	67,028
MUSKEGON	MUSKEGON	BRUNSWICK BOWLING	DICHLOROMETHANE	18,573	0	0	0	0	0	1,000
MUSKEGON	MUSKEGON	BRUNSWICK BOWLING	DIISOCYANATES	1	0	0	0	0	0	0
MUSKEGON	MUSKEGON	BRUNSWICK BOWLING	DIMETHYL PHTHALATE	0	0	0	0	4,411	0	0
MUSKEGON	MUSKEGON	BRUNSWICK BOWLING	STYRENE	8,682	0	0	0	185	0	9,848
MUSKEGON	MUSKEGON	BURDICK & JACKSON	1,4-Dioxane	17	0	0	0	0	0	1,423
MUSKEGON	MUSKEGON	BURDICK & JACKSON	Acetonitrile	871	0	0	0	0	0	124,030
MUSKEGON	MUSKEGON	BURDICK & JACKSON	Chlorobenzene	0	0	0	0	0	0	0
MUSKEGON	MUSKEGON	BURDICK & JACKSON	Chloroform	250	0	0	0	0	1	7,442
MUSKEGON	MUSKEGON	BURDICK & JACKSON	Cyclohexane	55	0	0	0	0	50	4,544
MUSKEGON	MUSKEGON	BURDICK & JACKSON	Dichloromethane	1,411	0	0	0	0	1	10,594
MUSKEGON	MUSKEGON	BURDICK & JACKSON	Methanol	573	0	0	0	0	0	20,686
MUSKEGON	MUSKEGON	BURDICK & JACKSON	Methyl tert-butyl ether	130	0	0	0	0	0	12,083
MUSKEGON	MUSKEGON	BURDICK & JACKSON	N,N-Dimethylformamide	0	0	0	0	0	0	0
MUSKEGON	MUSKEGON	BURDICK & JACKSON	n-Butyl alcohol	0	0	0	0	0	0	0
MUSKEGON	MUSKEGON	BURDICK & JACKSON	n-Hexane	1,228	0	0	0	0	0	27,009
MUSKEGON	MUSKEGON	BURDICK & JACKSON	N-Methyl-2-pyrrolidone	0	0	0	0	0	0	0
MUSKEGON	MUSKEGON	BURDICK & JACKSON	Pyridine	40	0	0	0	0	0	3,818
MUSKEGON	MUSKEGON	BURDICK & JACKSON	Toluene	142	0	0	0	0	0	10,217
MUSKEGON	MUSKEGON	CANNON-MUSKEGON CORP.	Chromium	3,743	0	0	0	7,097	0	0
MUSKEGON	MUSKEGON	CANNON-MUSKEGON CORP.	Cobalt	2,582	0	0	0	186	0	0
MUSKEGON	MUSKEGON	CANNON-MUSKEGON CORP.	Copper	411	0	0	0	1,059	0	0
MUSKEGON	MUSKEGON	CANNON-MUSKEGON CORP.	Manganese	585	0	0	0	1,483	0	0
MUSKEGON	MUSKEGON	CANNON-MUSKEGON CORP.	Nickel	3,802	0	0	0	2,529	0	0
MUSKEGON	MUSKEGON	CENTURY FOUNDRY INC	LEAD	0	0	0	0	3	0	0
MUSKEGON	MUSKEGON	CONSUMERS ENERGY - BC COBB GENERATING PLANT	Barium Compounds	489	0	0	273,210	0	0	0
MUSKEGON	MUSKEGON	CONSUMERS ENERGY - BC COBB GENERATING PLANT	Copper Compounds	769	2,231	0	22,160	0	0	0
MUSKEGON	MUSKEGON	CONSUMERS ENERGY - BC COBB GENERATING PLANT	Hydrochloric acid (1995 and after "A	566,419	0	0	0	0	0	0
MUSKEGON	MUSKEGON	CONSUMERS ENERGY - BC COBB GENERATING PLANT	Hydrogen fluoride	55,393	0	0	0	0	0	0
MUSKEGON	MUSKEGON	CONSUMERS ENERGY - BC COBB GENERATING PLANT	Lead Compounds	451	0	0	7,584	0	0	0



2005 TOXIC CHEMICAL RELEASE INVENTORY
STATE OF MICHIGAN SUMMARY DATA - PART I

County	City	Facility	Chemical	(lbs/year)						
				Air	Water	Underground Injection	Land Release/ Disposal	Off-site Release/ Disposal	POTW	Off-site Waste Managed
MUSKEGON	MUSKEGON	CONSUMERS ENERGY - BC COBB GENERATING PLANT	Manganese Compounds	568	0	0	67,107	0	0	0
MUSKEGON	MUSKEGON	CONSUMERS ENERGY - BC COBB GENERATING PLANT	Mercury Compounds	89	0	0	44	0	0	0
MUSKEGON	MUSKEGON	CONSUMERS ENERGY - BC COBB GENERATING PLANT	Polycyclic aromatic compounds	1	0	0	0	0	0	0
MUSKEGON	MUSKEGON	CONSUMERS ENERGY - BC COBB GENERATING PLANT	Sulfuric acid - (1994 and after "Acid	40,101	0	0	0	0	0	0
MUSKEGON	MUSKEGON	CONSUMERS ENERGY - BC COBB GENERATING PLANT	Vanadium Compounds	3	0	0	31,334	0	0	0
MUSKEGON	MUSKEGON	CWC TEXTRON	Chromium	27	0	0	0	1,638	2	0
MUSKEGON	MUSKEGON	CWC TEXTRON	Copper	3,864	0	0	0	5,264	5	0
MUSKEGON	MUSKEGON	CWC TEXTRON	Lead Compounds	267	0	0	0	1,422	0	0
MUSKEGON	MUSKEGON	CWC TEXTRON	Manganese	2,702	0	0	0	65,441	6	0
MUSKEGON	MUSKEGON	CWC TEXTRON	Nickel	1	0	0	0	696	0	0
MUSKEGON	MUSKEGON	EAGLE ALLOY INC.	CHROMIUM	4	0	0	0	54	0	0
MUSKEGON	MUSKEGON	EAGLE ALLOY INC.	COBALT	10	0	0	0	10	0	0
MUSKEGON	MUSKEGON	EAGLE ALLOY INC.	COPPER	7	0	0	0	96	0	0
MUSKEGON	MUSKEGON	EAGLE ALLOY INC.	LEAD	0	0	0	0	0	0	0
MUSKEGON	MUSKEGON	EAGLE ALLOY INC.	MANGANESE	10	0	0	0	10	0	0
MUSKEGON	MUSKEGON	EAGLE ALLOY INC.	NICKEL	4	0	0	0	51	0	0
MUSKEGON	MUSKEGON	EAGLE ALUMINUM CAST PRODUCTS, INC.	LEAD	0	0	0	0	0	0	0
MUSKEGON	MUSKEGON	ESCO COMPANY LIMITED PARTNERSHIP	Bromine	0	0	0	0	0	0	0
MUSKEGON	MUSKEGON	ESCO COMPANY LIMITED PARTNERSHIP	Chloromethane	2,180	0	0	0	0	0	0
MUSKEGON	MUSKEGON	ESCO COMPANY LIMITED PARTNERSHIP	m-Cresol	3	0	0	0	0	270	0
MUSKEGON	MUSKEGON	ESCO COMPANY LIMITED PARTNERSHIP	Methanol	4,700	0	0	0	0	230,000	2,100,170
MUSKEGON	MUSKEGON	ESCO COMPANY LIMITED PARTNERSHIP	Phthalic anhydride	4	0	0	0	27	0	0
MUSKEGON	MUSKEGON	ESCO COMPANY LIMITED PARTNERSHIP	Toluene	8,700	0	0	0	0	3	760,170
MUSKEGON	MUSKEGON	FLEET ENGINEERS INC	Chromium	0	0	0	0	0	0	0
MUSKEGON	MUSKEGON	GMI COMPOSITES INC.	Styrene	5,889	0	0	0	261	0	0
MUSKEGON	MUSKEGON	GREAT LAKES DIE CAST CORP	Copper	54	0	0	3	221	439	0
MUSKEGON	MUSKEGON	GREAT LAKES DIE CAST CORP	Lead	1	0	0	0	4	238	0
MUSKEGON	MUSKEGON	JOHNSON TECHNOLOGY INC	CHROMIUM	500	0	0	5	5,355	5	31,000
MUSKEGON	MUSKEGON	JOHNSON TECHNOLOGY INC	COBALT	500	0	0	5	7,160	5	13,000
MUSKEGON	MUSKEGON	JOHNSON TECHNOLOGY INC	COPPER	10	0	0	5	1,805	5	34,000
MUSKEGON	MUSKEGON	JOHNSON TECHNOLOGY INC	NICKEL	500	0	0	5	11,305	5	92,000
MUSKEGON	MUSKEGON	JOHNSON TECHNOLOGY INC	SULFURIC ACID - (1994 AND AFTER	10	0	0	0	0	0	0
MUSKEGON	MUSKEGON	KAYDON CORPORATION	METHANOL	2,620	0	0	0	0	1,169	0
MUSKEGON	MUSKEGON	KNOLL INC	MANGANESE COMPOUNDS	0	0	0	0	0	0	8,780
MUSKEGON	MUSKEGON	KNOLL, INC. , MUSKEGON	MANGANESE COMPOUNDS	0	0	0	0	0	0	13,774
MUSKEGON	MUSKEGON	LORIN INDUSTRIES	NICKEL COMPOUNDS	0	0	0	0	1,034	104	0
MUSKEGON	MUSKEGON	LORIN INDUSTRIES	NITRATE COMPOUNDS	0	0	0	0	0	123,000	0
MUSKEGON	MUSKEGON	LORIN INDUSTRIES	NITRIC ACID	19,100	0	0	0	0	0	0
MUSKEGON	MUSKEGON	M. ARGUESO & CO INC-MICHIGAN	4,4'-ISOPROPYLIDENEDIPHENOL	0	0	0	0	68,810	0	0
MUSKEGON	MUSKEGON	MICHIGAN SPRING & STAMPING, PRECISION PRODUCTS GR	CHROMIUM	1	0	0	0	0	1	4,197
MUSKEGON	MUSKEGON	MICHIGAN SPRING & STAMPING, PRECISION PRODUCTS GR	NICKEL	0	0	0	0	0	6	1,936
MUSKEGON	MUSKEGON	MICHIGAN STEEL INC	Chromium	6	1	0	0	750	0	0
MUSKEGON	MUSKEGON	MICHIGAN STEEL INC	Lead	28	1	0	0	19	0	0
MUSKEGON	MUSKEGON	MICHIGAN STEEL INC	Manganese	68	1	0	0	4,315	0	0
MUSKEGON	MUSKEGON	MICHIGAN STEEL INC	Naphthalene	1,000	0	0	0	15,778	0	0
MUSKEGON	MUSKEGON	MICHIGAN STEEL INC	Nickel	10	1	0	0	829	0	0
MUSKEGON	MUSKEGON	MICHIGAN STEEL INC	Phenol	1,000	0	0	0	500	0	0
MUSKEGON	MUSKEGON	MUSKEGON CASTINGS CORPORATION	Copper	0	0	0	0	0	0	0
MUSKEGON	MUSKEGON	MUSKEGON CASTINGS CORPORATION	Lead	1	0	0	0	91	1	0
MUSKEGON	MUSKEGON	NON-FERROUS CAST ALLOYS INC	Copper	68	0	0	0	0	0	100,044



2005 TOXIC CHEMICAL RELEASE INVENTORY
STATE OF MICHIGAN SUMMARY DATA - PART I

County	City	Facility	Chemical	(lbs/year)							
				Air	Water	Underground Injection	Land Release/ Disposal	Off-site Release/ Disposal	POTW	Off-site Waste Managed	
MUSKEGON	MUSKEGON	NON-FERROUS CAST ALLOYS INC	Lead	20	0	0	0	0	0	0	4,331
MUSKEGON	MUSKEGON	PERFECT CIRCLE DIV OF DANA CORPORATION	CHROMIUM COMPOUNDS (EXCEPT	1	0	0	0	6,343	49	28,270	0
MUSKEGON	MUSKEGON	PERFECT CIRCLE DIV OF DANA CORPORATION	COPPER COMPOUNDS	0	0	0	0	0	0	0	0
MUSKEGON	MUSKEGON	PERFECT CIRCLE DIV OF DANA CORPORATION	LEAD COMPOUNDS	0	0	0	0	6	24	0	0
MUSKEGON	MUSKEGON	PERFECT CIRCLE DIV OF DANA CORPORATION	MANGANESE COMPOUNDS	0	0	0	0	0	0	0	0
MUSKEGON	MUSKEGON	PERFECT CIRCLE DIV OF DANA CORPORATION	NICKEL COMPOUNDS	0	0	0	0	0	0	0	0
MUSKEGON	MUSKEGON	PORT CITY CASTINGS CORPORATION	Copper	0	0	0	0	0	0	0	0
MUSKEGON	MUSKEGON	PORT CITY CASTINGS CORPORATION	Lead	3	0	0	0	147	1	0	0
MUSKEGON	MUSKEGON	PORT CITY METAL PRODUCTS	Lead	0	0	0	0	19	0	0	0
MUSKEGON	MUSKEGON	S. D. WARREN COMPANY	Ammonia	16,001	0	0	0	0	2,517	0	0
MUSKEGON	MUSKEGON	S. D. WARREN COMPANY	Barium Compounds	382	0	0	0	4,239	0	0	0
MUSKEGON	MUSKEGON	S. D. WARREN COMPANY	Catechol	0	0	0	0	0	621	0	0
MUSKEGON	MUSKEGON	S. D. WARREN COMPANY	Chlorine	2,340	5	0	0	0	0	0	0
MUSKEGON	MUSKEGON	S. D. WARREN COMPANY	Chlorine dioxide	230	0	0	0	0	0	0	0
MUSKEGON	MUSKEGON	S. D. WARREN COMPANY	Formic acid	0	0	0	0	0	4,660	0	0
MUSKEGON	MUSKEGON	S. D. WARREN COMPANY	Hydrochloric acid (1995 and after "A	63,113	0	0	0	0	0	0	0
MUSKEGON	MUSKEGON	S. D. WARREN COMPANY	Lead Compounds	71	0	0	0	8	73	0	0
MUSKEGON	MUSKEGON	S. D. WARREN COMPANY	Manganese Compounds	20,126	0	0	0	5,474	0	0	0
MUSKEGON	MUSKEGON	S. D. WARREN COMPANY	Mercury Compounds	57	0	0	0	1	0	0	0
MUSKEGON	MUSKEGON	S. D. WARREN COMPANY	Methanol	50,334	0	0	0	0	1,550,343	0	0
MUSKEGON	MUSKEGON	S. D. WARREN COMPANY	Phenol	646	0	0	0	0	932	0	0
MUSKEGON	MUSKEGON	S. D. WARREN COMPANY	Sulfuric acid - (1994 and after "Acid	14,766	0	0	0	0	0	0	0
MUSKEGON	MUSKEGON	SUN CHEMICAL CORP. MUSKEGON PLANT	3,3'-DICHLOROBENZIDINE DIHYDRO	0	0	0	0	0	0	0	0
MUSKEGON	MUSKEGON	SUN CHEMICAL CORP. MUSKEGON PLANT	ANILINE	0	0	0	0	0	9	0	0
MUSKEGON	MUSKEGON	SUN CHEMICAL CORP. MUSKEGON PLANT	BARIUM COMPOUNDS	0	0	0	0	104	75,218	0	0
MUSKEGON	MUSKEGON	SUN CHEMICAL CORP. MUSKEGON PLANT	LEAD COMPOUNDS	0	0	0	0	0	0	0	0
MUSKEGON	MUSKEGON	SUN CHEMICAL CORP. MUSKEGON PLANT	MERCURY	0	0	0	0	0	0	0	0
MUSKEGON	MUSKEGON	SUN CHEMICAL CORP. MUSKEGON PLANT	NITRATE COMPOUNDS	4	0	0	0	10	60,892	0	0
MUSKEGON	MUSKEGON	SUN CHEMICAL CORP. MUSKEGON PLANT	POLYCHLORINATED BIPHENYLS	0	0	0	0	0	0	0	0
MUSKEGON	MUSKEGON	SUN CHEMICAL CORP. MUSKEGON PLANT	SODIUM NITRITE	0	0	0	0	0	0	0	0
MUSKEGON	MUSKEGON	TECH-LINE PRODUCTS	Styrene	16,039	0	0	0	0	0	0	0
MUSKEGON	MUSKEGON HEIGH	PERFECT CIRCLE DIV OF DANA CORPORATION	BENZENE	0	0	0	0	0	0	0	0
MUSKEGON	MUSKEGON HEIGH	PERFECT CIRCLE DIV OF DANA CORPORATION	CYCLOHEXANE	0	0	0	0	0	0	0	0
MUSKEGON	MUSKEGON HEIGH	PERFECT CIRCLE DIV OF DANA CORPORATION	ETHYLBENZENE	0	0	0	0	0	0	0	0
MUSKEGON	MUSKEGON HEIGH	PERFECT CIRCLE DIV OF DANA CORPORATION	LEAD COMPOUNDS	0	0	0	0	4	0	0	0
MUSKEGON	MUSKEGON HEIGH	PERFECT CIRCLE DIV OF DANA CORPORATION	MANGANESE COMPOUNDS	0	0	0	0	0	0	0	0
MUSKEGON	MUSKEGON HEIGH	PERFECT CIRCLE DIV OF DANA CORPORATION	METHYL TERT-BUTYL ETHER	0	0	0	0	0	0	0	0
MUSKEGON	MUSKEGON HEIGH	PERFECT CIRCLE DIV OF DANA CORPORATION	TOLUENE	0	0	0	0	0	0	0	0
MUSKEGON	MUSKEGON HEIGH	PERFECT CIRCLE DIV OF DANA CORPORATION	XYLENE (MIXED ISOMERS)	0	0	0	0	0	0	0	0
MUSKEGON	MUSKEGON HEIGH	WEBB CHEMICAL SERVICE CORP	DICHLOROMETHANE	315	0	0	0	0	0	0	230
MUSKEGON	MUSKEGON HEIGH	WEBB CHEMICAL SERVICE CORP	ETHYLBENZENE	39	0	0	0	0	0	0	58
MUSKEGON	MUSKEGON HEIGH	WEBB CHEMICAL SERVICE CORP	ETHYLENE GLYCOL	21	0	0	0	0	0	0	196
MUSKEGON	MUSKEGON HEIGH	WEBB CHEMICAL SERVICE CORP	FORMALDEHYDE	5	0	0	0	0	65	0	0
MUSKEGON	MUSKEGON HEIGH	WEBB CHEMICAL SERVICE CORP	FORMIC ACID	4	0	0	0	0	0	0	0
MUSKEGON	MUSKEGON HEIGH	WEBB CHEMICAL SERVICE CORP	METHANOL	11,856	0	0	0	0	0	0	3,612
MUSKEGON	MUSKEGON HEIGH	WEBB CHEMICAL SERVICE CORP	METHYL ISOBUTYL KETONE	34	0	0	0	0	0	0	470
MUSKEGON	MUSKEGON HEIGH	WEBB CHEMICAL SERVICE CORP	METHYL TERT-BUTYL ETHER	305	0	0	0	0	0	0	39
MUSKEGON	MUSKEGON HEIGH	WEBB CHEMICAL SERVICE CORP	N,N-DIMETHYLFORMAMIDE	2	0	0	0	0	0	0	393
MUSKEGON	MUSKEGON HEIGH	WEBB CHEMICAL SERVICE CORP	N-BUTYL ALCOHOL	29	0	0	0	0	0	0	776
MUSKEGON	MUSKEGON HEIGH	WEBB CHEMICAL SERVICE CORP	N-HEXANE	305	0	0	0	0	0	0	581



2005 TOXIC CHEMICAL RELEASE INVENTORY
STATE OF MICHIGAN SUMMARY DATA - PART I

County	City	Facility	Chemical	(lbs/year)							
				Air	Water	Underground Injection	Land Release/ Disposal	Off-site Release/ Disposal	POTW	Off-site Waste Managed	
MUSKEGON	MUSKEGON HEIGH	WEBB CHEMICAL SERVICE CORP	NITRIC ACID	2	0	0	0	0	0	0	0
MUSKEGON	MUSKEGON HEIGH	WEBB CHEMICAL SERVICE CORP	SODIUM NITRITE	0	0	0	0	0	0	567	0
MUSKEGON	MUSKEGON HEIGH	WEBB CHEMICAL SERVICE CORP	TOLUENE	2,581	0	0	0	0	0	0	3,886
MUSKEGON	MUSKEGON HEIGH	WEBB CHEMICAL SERVICE CORP	TRIETHYLAMINE	70	0	0	0	0	0	0	461
MUSKEGON	MUSKEGON HEIGH	WEBB CHEMICAL SERVICE CORP	XYLENE (MIXED ISOMERS)	165	0	0	0	0	0	0	268
MUSKEGON	MUSKEGON HEIGH	YALE / LIFT-TECH	Chromium	2	0	0	0	150	0	0	102,520
MUSKEGON	MUSKEGON HEIGH	YALE / LIFT-TECH	Copper	3	0	0	0	74	0	0	8,461
MUSKEGON	MUSKEGON HEIGH	YALE / LIFT-TECH	Lead / LIFT-TECH	0	0	0	0	3	0	0	2,456
MUSKEGON	MUSKEGON HEIGH	YALE / LIFT-TECH	Manganese	15	0	0	0	114	0	0	18,100
MUSKEGON	MUSKEGON HEIGH	YALE / LIFT-TECH	Nickel	1	0	0	0	110	0	0	65,600
MUSKEGON	NORTH MUSKEGO	MARATHON ASHLAND PETROLEUM - NORTH MUSKEGON TE	1,2,4-Trimethylbenzene	10	0	0	0	0	0	0	0
MUSKEGON	NORTH MUSKEGO	MARATHON ASHLAND PETROLEUM - NORTH MUSKEGON TE	Benzene	500	0	0	0	0	0	0	5
MUSKEGON	NORTH MUSKEGO	MARATHON ASHLAND PETROLEUM - NORTH MUSKEGON TE	Benzo(g,h,i)perylene	0	1	0	0	0	0	0	0
MUSKEGON	NORTH MUSKEGO	MARATHON ASHLAND PETROLEUM - NORTH MUSKEGON TE	Ethylbenzene	500	0	0	0	0	0	0	0
MUSKEGON	NORTH MUSKEGO	MARATHON ASHLAND PETROLEUM - NORTH MUSKEGON TE	Lead Compounds	0	0	0	0	1	0	0	0
MUSKEGON	NORTH MUSKEGO	MARATHON ASHLAND PETROLEUM - NORTH MUSKEGON TE	Methyl tert-butyl ether	0	0	0	0	0	0	0	0
MUSKEGON	NORTH MUSKEGO	MARATHON ASHLAND PETROLEUM - NORTH MUSKEGON TE	Naphthalene	5	5	0	0	0	0	0	0
MUSKEGON	NORTH MUSKEGO	MARATHON ASHLAND PETROLEUM - NORTH MUSKEGON TE	n-Hexane	1,500	0	0	0	0	0	0	0
MUSKEGON	NORTH MUSKEGO	MARATHON ASHLAND PETROLEUM - NORTH MUSKEGON TE	Polycyclic aromatic compounds	0	2	0	0	0	0	0	0
MUSKEGON	NORTH MUSKEGO	MARATHON ASHLAND PETROLEUM - NORTH MUSKEGON TE	Toluene	1,000	0	0	0	0	0	0	0
MUSKEGON	NORTH MUSKEGO	MARATHON ASHLAND PETROLEUM - NORTH MUSKEGON TE	Xylene (mixed isomers)	500	0	0	0	0	0	0	0
MUSKEGON	RAVENNA	METAL TECHNOLOGIES INC - RAVENNA DUCTILE IRON PLA	Aluminum (fume or dust)	0	0	0	0	75,638	0	0	11,151
MUSKEGON	RAVENNA	METAL TECHNOLOGIES INC - RAVENNA DUCTILE IRON PLA	Chromium Compounds (except for c	0	0	0	0	288	0	0	283
MUSKEGON	RAVENNA	METAL TECHNOLOGIES INC - RAVENNA DUCTILE IRON PLA	Copper Compounds	2	0	0	0	2,346	0	0	828
MUSKEGON	RAVENNA	METAL TECHNOLOGIES INC - RAVENNA DUCTILE IRON PLA	Lead Compounds	246	0	0	0	1,283	0	0	114
MUSKEGON	RAVENNA	METAL TECHNOLOGIES INC - RAVENNA DUCTILE IRON PLA	Manganese Compounds	12	0	0	0	10,464	0	0	5,953
MUSKEGON	RAVENNA	METAL TECHNOLOGIES INC - RAVENNA DUCTILE IRON PLA	Nickel Compounds	0	0	0	0	247	0	0	241
MUSKEGON	RAVENNA	METAL TECHNOLOGIES INC - RAVENNA DUCTILE IRON PLA	Zinc Compounds	0	0	0	0	20,912	0	0	15
MUSKEGON	WHITEHALL	HOWMET CASTINGS - PLANT 10	4,4'-Isopropylidenediphenol	9	0	0	0	20,615	10	0	0
MUSKEGON	WHITEHALL	HOWMET CASTINGS - PLANT 10	Chromium	31	0	0	0	2,134	17	0	169
MUSKEGON	WHITEHALL	HOWMET CASTINGS - PLANT 10	Cobalt	40	0	0	0	2,136	17	0	169
MUSKEGON	WHITEHALL	HOWMET CASTINGS - PLANT 10	Nickel	269	0	0	0	4,364	34	0	338
MUSKEGON	WHITEHALL	HOWMET CASTINGS - PLANT 4	Chromium	8	0	0	0	7,020	19	0	0
MUSKEGON	WHITEHALL	HOWMET CASTINGS - PLANT 4	Cobalt	27	0	0	0	1,729	19	0	0
MUSKEGON	WHITEHALL	HOWMET CASTINGS - PLANT 4	Hydrochloric acid (1995 and after "A	1,105	0	0	0	0	0	0	0
MUSKEGON	WHITEHALL	HOWMET CASTINGS - PLANT 4	Hydrogen fluoride	10	0	0	0	0	0	0	0
MUSKEGON	WHITEHALL	HOWMET CASTINGS - PLANT 4	Nickel	16	0	0	0	5,121	47	0	0
MUSKEGON	WHITEHALL	HOWMET CASTINGS - PLANT 5	4,4'-Isopropylidenediphenol	1,077	0	0	0	35,710	18	0	0
MUSKEGON	WHITEHALL	HOWMET CASTINGS - PLANT 5	Chromium	41	0	0	0	2	1	0	25
MUSKEGON	WHITEHALL	HOWMET CASTINGS - PLANT 5	Hydrogen fluoride	20	0	0	0	113	0	0	140,485
MUSKEGON	WHITEHALL	HOWMET CASTINGS - PLANT 5	Nickel	20	0	0	0	1	1	0	5
MUSKEGON	WHITEHALL	HOWMET CASTINGS - PLANT 5	Nitric acid	12	0	0	0	789	0	0	36,280
MUSKEGON	WHITEHALL	HOWMET CASTINGS - PLANTS 1 & 3	4,4'-Isopropylidenediphenol	28	0	0	0	66,625	34	0	0
MUSKEGON	WHITEHALL	HOWMET CASTINGS - PLANTS 1 & 3	Chromium	90	0	0	0	7,871	26	0	1,722
MUSKEGON	WHITEHALL	HOWMET CASTINGS - PLANTS 1 & 3	Cobalt	88	0	0	0	7,763	26	0	1,905
MUSKEGON	WHITEHALL	HOWMET CASTINGS - PLANTS 1 & 3	Nickel	516	0	0	0	21,393	101	0	11,121
NEWAYGO	FREMONT	ENGINEERED POLYMER SOLUTION, INC DBA VALSPAR COA	1,2,4-TRIMETHYLBENZENE	23	0	0	0	0	0	0	2,194
NEWAYGO	FREMONT	ENGINEERED POLYMER SOLUTION, INC DBA VALSPAR COA	CERTAIN GLYCOL ETHERS	447	0	0	0	0	0	0	74,680
NEWAYGO	FREMONT	ENGINEERED POLYMER SOLUTION, INC DBA VALSPAR COA	ETHYLBENZENE	46	0	0	0	0	0	0	4,735
NEWAYGO	FREMONT	ENGINEERED POLYMER SOLUTION, INC DBA VALSPAR COA	NAPHTHALENE	9	0	0	0	0	0	0	2,100



2005 TOXIC CHEMICAL RELEASE INVENTORY
STATE OF MICHIGAN SUMMARY DATA - PART I

County	City	Facility	Chemical	(lbs/year)						
				Air	Water	Underground Injection	Land Release/ Disposal	Off-site Release/ Disposal	POTW	Off-site Waste Managed
NEWAYGO	FREMONT	ENGINEERED POLYMER SOLUTION, INC DBA VALSPAR COA	TRICHLOROETHYLENE	295	0	0	0	0	0	250
NEWAYGO	FREMONT	ENGINEERED POLYMER SOLUTION, INC DBA VALSPAR COA	XYLENE (MIXED ISOMERS)	223	0	0	0	0	0	30,403
NEWAYGO	FREMONT	GERBER PRODUCTS COMPANY	Nitrate compounds	0	0	0	191,651	0	0	0
NEWAYGO	FREMONT	GERBER PRODUCTS COMPANY	Nitric acid	0	0	0	0	0	0	0
NEWAYGO	NEWAYGO	MAGNA DONNELLY CORP	Xylene (mixed isomers)	2,400	0	0	0	0	0	558
NEWAYGO	WHITE CLOUD	NORTH AMERICAN REFRACTORIES COMPANY	Aluminum (fume or dust)	4	0	0	0	415	0	0
NEWAYGO	WHITE CLOUD	NORTH AMERICAN REFRACTORIES COMPANY	Ethylene glycol	2,295	0	0	0	361	0	0
NEWAYGO	WHITE CLOUD	NORTH AMERICAN REFRACTORIES COMPANY	Methanol	873	0	0	0	482	0	0
NEWAYGO	WHITE CLOUD	NORTH AMERICAN REFRACTORIES COMPANY	Nickel	0	0	0	0	0	0	0
NEWAYGO	WHITE CLOUD	NORTH AMERICAN REFRACTORIES COMPANY	Phenol	1,645	0	0	0	3,009	0	0
OAKLAND	AUBURN HILLS	COLE SPECIALTY SYSTEMS, INC.	1,2,4-Trimethylbenzene	0	0	0	0	0	0	0
OAKLAND	AUBURN HILLS	COLE SPECIALTY SYSTEMS, INC.	Certain Glycol Ethers	0	0	0	0	0	0	0
OAKLAND	AUBURN HILLS	COLE SPECIALTY SYSTEMS, INC.	Ethylene glycol	0	0	0	0	0	0	0
OAKLAND	AUBURN HILLS	COLE SPECIALTY SYSTEMS, INC.	n-Butyl alcohol	0	0	0	0	0	0	0
OAKLAND	AUBURN HILLS	COLE SPECIALTY SYSTEMS, INC.	N-Methyl-2-pyrrolidone	57	0	0	0	0	0	742
OAKLAND	AUBURN HILLS	COLE SPECIALTY SYSTEMS, INC.	Toluene	0	0	0	0	0	0	0
OAKLAND	AUBURN HILLS	JABIL CIRCUIT, INC. - PLANT #5	Lead	180	0	0	0	49	0	16,275
OAKLAND	AUBURN HILLS	MOLEX AUTOMOTIVE	Copper	0	0	0	0	20	0	2,188,097
OAKLAND	AUBURN HILLS	MOLEX AUTOMOTIVE	Lead	0	0	0	0	1	0	518
OAKLAND	AUBURN HILLS	MOLEX AUTOMOTIVE	Zinc Compounds	0	0	0	0	14	0	282,512
OAKLAND	AUBURN HILLS	RECTICEL NORTH AMERICA, INC.	Diethanolamine	16	0	0	0	0	0	6,200
OAKLAND	AUBURN HILLS	RECTICEL NORTH AMERICA, INC.	Diisocyanates	16	0	0	0	0	0	18,000
OAKLAND	AUBURN HILLS	RECTICEL NORTH AMERICA, INC.	Ethylene glycol	8	0	0	0	0	0	9,000
OAKLAND	AUBURN HILLS	RECTICEL NORTH AMERICA, INC.	Lead Compounds	0	0	0	0	30	0	0
OAKLAND	CANTON	DYNAMIC METAL TREATING INC	AMMONIA	0	0	0	0	0	0	0
OAKLAND	CANTON	GREENFIELD DIE & MANUFACTURING CORP	MANGANESE	5	5	0	0	5	5	125,763
OAKLAND	CANTON	GREENFIELD DIE & MANUFACTURING CORP	NICKEL	0	5	0	0	5	5	44,063
OAKLAND	CLARKSTON	RECTICEL NORTH AMERICA INC	Certain Glycol Ethers	283	0	0	0	0	0	75,927
OAKLAND	CLARKSTON	RECTICEL NORTH AMERICA INC	Diethanolamine	2	0	0	0	0	0	8,506
OAKLAND	CLARKSTON	RECTICEL NORTH AMERICA INC	Diisocyanates	184	0	0	0	0	0	20,540
OAKLAND	CLARKSTON	RECTICEL NORTH AMERICA INC	Ethylene glycol	2	0	0	0	0	0	5,671
OAKLAND	CLARKSTON	RECTICEL NORTH AMERICA INC	N-Methyl-2-pyrrolidone	115	0	0	0	0	0	19,736
OAKLAND	CLAWSON	AMETEK APT	Lead Compounds	0	0	0	0	0	0	0
OAKLAND	FARMINGTON	GIFFIN INC	CHROMIUM	0	0	0	0	0	0	0
OAKLAND	FARMINGTON	GIFFIN INC	NICKEL	0	0	0	0	0	0	0
OAKLAND	FERNDALE	COAT-IT INC	Decabromodiphenyl oxide	0	0	0	0	0	0	0
OAKLAND	FERNDALE	COAT-IT INC	Zinc Compounds	0	0	0	0	0	0	0
OAKLAND	FERNDALE	GAGE PRODUCTS COMPANY	1,2,4-Trimethylbenzene	444	0	0	0	0	0	1,192,541
OAKLAND	FERNDALE	GAGE PRODUCTS COMPANY	Barium	0	0	0	0	127,918	0	0
OAKLAND	FERNDALE	GAGE PRODUCTS COMPANY	Certain Glycol Ethers	94	0	0	0	0	0	319,464
OAKLAND	FERNDALE	GAGE PRODUCTS COMPANY	Cumene	28	0	0	0	0	0	85,180
OAKLAND	FERNDALE	GAGE PRODUCTS COMPANY	Ethylbenzene	764	0	0	0	0	2	490,303
OAKLAND	FERNDALE	GAGE PRODUCTS COMPANY	Lead Compounds	0	0	0	0	1,024	0	0
OAKLAND	FERNDALE	GAGE PRODUCTS COMPANY	Methanol	6,806	0	0	0	0	0	425,902
OAKLAND	FERNDALE	GAGE PRODUCTS COMPANY	Methyl isobutyl ketone	2,331	0	0	0	0	65	641,464
OAKLAND	FERNDALE	GAGE PRODUCTS COMPANY	Methyl tert-butyl ether	100	0	0	0	0	0	0
OAKLAND	FERNDALE	GAGE PRODUCTS COMPANY	Naphthalene	6	0	0	0	0	0	12,777
OAKLAND	FERNDALE	GAGE PRODUCTS COMPANY	n-Butyl alcohol	300	0	0	0	0	0	85,180
OAKLAND	FERNDALE	GAGE PRODUCTS COMPANY	n-Hexane	0	0	0	0	0	0	52,173
OAKLAND	FERNDALE	GAGE PRODUCTS COMPANY	N-Methyl-2-pyrrolidone	0	0	0	0	0	0	0



2005 TOXIC CHEMICAL RELEASE INVENTORY
STATE OF MICHIGAN SUMMARY DATA - PART I

County	City	Facility	Chemical	(lbs/year)						
				Air	Water	Underground Injection	Land Release/ Disposal	Off-site Release/ Disposal	POTW	Off-site Waste Managed
OAKLAND	FERNDALE	GAGE PRODUCTS COMPANY	Toluene	278	0	0	0	0	7	98,402
OAKLAND	FERNDALE	GAGE PRODUCTS COMPANY	Xylene (mixed isomers)	3,047	0	0	0	0	15	2,345,036
OAKLAND	FERNDALE	MACDERMID INC	Certain Glycol Ethers	10	0	0	0	0	750	856
OAKLAND	FERNDALE	MACDERMID INC	Chromium Compounds (except for c	0	0	0	0	2,488	168	0
OAKLAND	FERNDALE	MACDERMID INC	Copper Compounds	0	0	0	0	2,835	27	0
OAKLAND	FERNDALE	MACDERMID INC	Formaldehyde	255	0	0	0	0	250	1,803
OAKLAND	FERNDALE	MACDERMID INC	Nickel Compounds	0	0	0	0	1,058	76	0
OAKLAND	FERNDALE	MACDERMID INC	Nitrate compounds	0	0	0	0	0	250	118
OAKLAND	FERNDALE	MACDERMID INC	Nitric acid	10	0	0	0	1,603	0	0
OAKLAND	FERNDALE	MACDERMID INC	Zinc Compounds	0	0	0	0	1,024	45	0
OAKLAND	FERNDALE	MAVERICK C & P, INC - FERNDALE	CERTAIN GLYCOL ETHERS	11,500	0	0	0	1,050	0	0
OAKLAND	FERNDALE	MAVERICK C & P, INC - FERNDALE	CHROMIUM COMPOUNDS (EXCEPT	0	0	0	0	0	0	0
OAKLAND	FERNDALE	MAVERICK C & P, INC - FERNDALE	ETHYLBENZENE	6,117	0	0	0	113	0	730
OAKLAND	FERNDALE	MAVERICK C & P, INC - FERNDALE	LEAD	0	0	0	0	3	5	1
OAKLAND	FERNDALE	MAVERICK C & P, INC - FERNDALE	MERCURY	0	0	0	0	0	0	0
OAKLAND	FERNDALE	MAVERICK C & P, INC - FERNDALE	NITRATE COMPOUNDS	0	0	0	0	0	72,000	0
OAKLAND	FERNDALE	MAVERICK C & P, INC - FERNDALE	NITRIC ACID	1,900	0	0	0	0	0	0
OAKLAND	FERNDALE	MAVERICK C & P, INC - FERNDALE	XYLENE (MIXED ISOMERS)	6,117	0	0	0	113	0	1,040
OAKLAND	FERNDALE	MAVERICK C & P, INC - FERNDALE	ZINC COMPOUNDS	2	0	0	0	7,109	880	11
OAKLAND	FERNDALE	WALKER WIRE (ISPAT)130130	CHROMIUM COMPOUNDS (EXCEPT	0	0	0	0	8	3	0
OAKLAND	FERNDALE	WALKER WIRE (ISPAT)130130	MANGANESE COMPOUNDS	0	0	0	0	8	7	0
OAKLAND	FERNDALE	WALKER WIRE (ISPAT)130130	PROPYLENE	265	0	0	0	0	0	0
OAKLAND	FERNDALE	WALKER WIRE (ISPAT)130130	SULFURIC ACID - (1994 AND AFTER	1,750	0	0	0	0	0	0
OAKLAND	HAZEL PARK	K.C. JONES PLATING COMPANY	Ammonia	236	0	0	0	0	0	0
OAKLAND	HAZEL PARK	K.C. JONES PLATING COMPANY	Copper Compounds	0	1	0	0	2,043	120	0
OAKLAND	HAZEL PARK	K.C. JONES PLATING COMPANY	Cyanide Compounds	34	0	0	0	0	38	3,154
OAKLAND	HAZEL PARK	K.C. JONES PLATING COMPANY	Nickel Compounds	274	0	0	0	15,600	122	0
OAKLAND	HAZEL PARK	K.C. JONES PLATING COMPANY	Nitrate compounds	0	0	0	0	0	12,089	51,384
OAKLAND	HAZEL PARK	K.C. JONES PLATING COMPANY	Nitric acid	249	0	0	0	0	0	12,835
OAKLAND	HIGHLAND	NUMATICS INC	Chromium	0	0	0	0	86	0	41,122
OAKLAND	HIGHLAND	NUMATICS INC	Copper	0	0	0	0	0	0	3,005
OAKLAND	HIGHLAND	NUMATICS INC	Nickel	0	0	0	0	14	0	6,047
OAKLAND	HOLLY	RING SCREW TEXTRON INC	MANGANESE	0	0	0	0	0	0	2,256
OAKLAND	LAKE ORION	LYMTAL INTERNATIONAL INC	1,2,4-Trimethylbenzene	5	5	0	0	0	0	8,008
OAKLAND	LAKE ORION	LYMTAL INTERNATIONAL INC	Benzoyl chloride	0	0	0	0	0	0	0
OAKLAND	LAKE ORION	LYMTAL INTERNATIONAL INC	Diisocyanates	0	0	0	0	0	0	0
OAKLAND	LAKE ORION	LYMTAL INTERNATIONAL INC	Ethyl acrylate	0	0	0	0	0	0	0
OAKLAND	LAKE ORION	LYMTAL INTERNATIONAL INC	n-Butyl alcohol	0	0	0	0	0	0	250
OAKLAND	LAKE ORION	LYMTAL INTERNATIONAL INC	Toluene	5	5	0	0	0	0	250
OAKLAND	LAKE ORION	LYMTAL INTERNATIONAL INC	Toluene diisocyanate (mixed isomer	0	0	0	0	0	0	0
OAKLAND	LAKE ORION	LYMTAL INTERNATIONAL INC	Toluene-2,4-diisocyanate	0	0	0	0	0	0	0
OAKLAND	LAKE ORION	LYMTAL INTERNATIONAL INC	Toluene-2,6-diisocyanate	0	0	0	0	0	0	0
OAKLAND	MADISON HEIGHT	CASS POLYMERS OF MICHIGAN, INC	DICHLOROMETHANE	0	0	0	0	0	0	0
OAKLAND	MADISON HEIGHT	CASS POLYMERS OF MICHIGAN, INC	DIISOCYANATES	0	0	0	0	0	0	0
OAKLAND	MADISON HEIGHT	COMMERCIAL STEEL TREATING CORP	Ammonia	4,165	0	0	0	0	0	0
OAKLAND	MADISON HEIGHT	EMERALD STEEL PROCESSING, LLC - MADISON HEIGHTS FA	Manganese	0	0	0	0	1	1	0
OAKLAND	MADISON HEIGHT	EMERALD STEEL PROCESSING, LLC - MADISON HEIGHTS FA	Methanol	62	0	0	0	0	0	0
OAKLAND	MADISON HEIGHT	EMERALD STEEL PROCESSING, LLC - MADISON HEIGHTS FA	Nitrate compounds	0	0	0	0	1,136	12,392	0
OAKLAND	MADISON HEIGHT	EMERALD STEEL PROCESSING, LLC - MADISON HEIGHTS FA	Nitric acid	0	0	0	0	0	0	0
OAKLAND	MADISON HEIGHT	EMERALD STEEL PROCESSING, LLC - MADISON HEIGHTS FA	Zinc Compounds	0	0	0	0	2,535	19	0



2005 TOXIC CHEMICAL RELEASE INVENTORY
STATE OF MICHIGAN SUMMARY DATA - PART I

County	City	Facility	Chemical	(lbs/year)							
				Air	Water	Underground Injection	Land Release/ Disposal	Off-site Release/ Disposal	POTW	Off-site Waste Managed	
OAKLAND	MADISON HEIGHT	ENGINEERED HEAT TREAT, INC.	AMMONIA	14,000	0	0	0	0	0	0	0
OAKLAND	MADISON HEIGHT	HOWARD FINISHING LLC	Certain Glycol Ethers	16,400	0	0	0	18	1,822	0	0
OAKLAND	MADISON HEIGHT	HOWARD FINISHING LLC	Chromium Compounds (except for c	0	0	0	0	7,101	88	0	0
OAKLAND	MADISON HEIGHT	HOWARD FINISHING LLC	Lead Compounds	0	0	0	0	5	0	0	0
OAKLAND	MADISON HEIGHT	HOWARD FINISHING LLC	Nitrate compounds	0	0	0	0	102	72,541	0	0
OAKLAND	MADISON HEIGHT	HOWARD FINISHING LLC	Nitric acid	19	0	0	0	0	0	0	0
OAKLAND	MADISON HEIGHT	HOWARD FINISHING LLC	Zinc Compounds	0	9	0	0	49,411	637	0	0
OAKLAND	MADISON HEIGHT	JD PLATING COMPANY, INC.	Formic acid	0	0	0	0	0	0	0	0
OAKLAND	MADISON HEIGHT	JD PLATING COMPANY, INC.	Nitrate compounds	0	0	0	0	0	20,000	0	0
OAKLAND	MADISON HEIGHT	JD PLATING COMPANY, INC.	Nitric acid	20	0	0	0	0	0	0	0
OAKLAND	MADISON HEIGHT	JD PLATING COMPANY, INC.	Zinc Compounds	35	0	0	0	8,600	130	0	0
OAKLAND	NEW HUDSON	CONTINENTAL ALUMINUM COMPANY	Copper	0	0	0	0	0	0	0	2,600
OAKLAND	NEW HUDSON	CONTINENTAL ALUMINUM COMPANY	Lead Compounds	6	0	0	0	37	0	0	720
OAKLAND	NOVI	GENERAL FILTERS INC	TRICHLOROETHYLENE	803	0	0	0	0	0	0	2,754
OAKLAND	NOVI	MARBELITE CORPORATION	Methyl methacrylate	2,100	0	0	0	0	0	0	0
OAKLAND	NOVI	MARBELITE CORPORATION	Styrene	9,440	0	0	0	0	0	0	0
OAKLAND	NOVI	SPARTAN CONCRETE	NITRATE COMPOUNDS	0	0	0	0	0	0	0	0
OAKLAND	NOVI	SUPERIOR MATERIALS PLANT 10	1,2,4-Trimethylbenzene	0	0	0	0	0	0	0	0
OAKLAND	NOVI	SUPERIOR MATERIALS PLANT 10	Chromium Compounds (except for c	0	0	0	0	0	0	0	0
OAKLAND	NOVI	SUPERIOR MATERIALS PLANT 10	Cumene	0	0	0	0	0	0	0	0
OAKLAND	NOVI	SUPERIOR MATERIALS PLANT 10	Di(2-ethylhexyl) phthalate	0	0	0	0	0	0	0	0
OAKLAND	NOVI	SUPERIOR MATERIALS PLANT 10	Nitrate compounds	0	0	0	0	0	0	0	0
OAKLAND	NOVI	SUPERIOR MATERIALS PLANT 10	Xylene (mixed isomers)	0	0	0	0	0	0	0	0
OAKLAND	OAK PARK	NCOC INC	Certain Glycol Ethers	0	0	0	0	0	0	0	30
OAKLAND	OAK PARK	NCOC INC	Methanol	8	0	0	0	0	0	0	0
OAKLAND	OAK PARK	NCOC INC	Polychlorinated alkanes	0	0	0	0	0	0	0	140
OAKLAND	ORION	EXCEL ELECTROCIRCUIT INC	Ammonia	255	0	0	0	0	0	0	23,000
OAKLAND	ORION	EXCEL ELECTROCIRCUIT INC	Copper Compounds	0	0	0	0	255	250	25,000	0
OAKLAND	ORION	EXCEL ELECTROCIRCUIT INC	Lead Compounds	0	0	0	0	92	1	3,200	0
OAKLAND	ORION	EXCEL ELECTROCIRCUIT INC	Nitric acid	10	0	0	0	0	0	5,600	0
OAKLAND	ORION	GM MCG ORION ASSEMBLY PLANT	1,2,4-Trimethylbenzene	62,000	0	0	0	4,590	0	30,176	0
OAKLAND	ORION	GM MCG ORION ASSEMBLY PLANT	Benzene	770	0	0	0	0	0	0	0
OAKLAND	ORION	GM MCG ORION ASSEMBLY PLANT	Certain Glycol Ethers	13,200	0	0	0	5,702	15,000	31,676	0
OAKLAND	ORION	GM MCG ORION ASSEMBLY PLANT	Cumene	9,100	0	0	0	740	0	5,330	0
OAKLAND	ORION	GM MCG ORION ASSEMBLY PLANT	Cyclohexane	0	0	0	0	0	0	0	0
OAKLAND	ORION	GM MCG ORION ASSEMBLY PLANT	Ethylbenzene	25,000	0	0	0	1,530	0	8,951	0
OAKLAND	ORION	GM MCG ORION ASSEMBLY PLANT	Ethylene glycol	20	0	0	0	0	1,400	440	0
OAKLAND	ORION	GM MCG ORION ASSEMBLY PLANT	Hydrochloric acid (1995 and after "A	30,000	0	0	0	0	0	0	0
OAKLAND	ORION	GM MCG ORION ASSEMBLY PLANT	Lead Compounds	250	0	0	0	3	3	45	0
OAKLAND	ORION	GM MCG ORION ASSEMBLY PLANT	Manganese Compounds	510	0	0	0	4,059	1,800	45	0
OAKLAND	ORION	GM MCG ORION ASSEMBLY PLANT	Methanol	502	0	0	0	10	0	509	0
OAKLAND	ORION	GM MCG ORION ASSEMBLY PLANT	Methyl isobutyl ketone	16,000	0	0	0	1,260	0	9,152	0
OAKLAND	ORION	GM MCG ORION ASSEMBLY PLANT	n-Butyl alcohol	24,800	0	0	0	1,070	0	1,943	0
OAKLAND	ORION	GM MCG ORION ASSEMBLY PLANT	N-Methyl-2-pyrrolidone	1,710	0	0	0	1,160	0	8,448	0
OAKLAND	ORION	GM MCG ORION ASSEMBLY PLANT	Sodium nitrite	0	0	0	0	0	0	0	0
OAKLAND	ORION	GM MCG ORION ASSEMBLY PLANT	Toluene	4,420	0	0	0	15	0	83	0
OAKLAND	ORION	GM MCG ORION ASSEMBLY PLANT	Xylene (mixed isomers)	157,000	0	0	0	9,300	0	44,260	0
OAKLAND	ORION	GM MCG ORION ASSEMBLY PLANT	Zinc Compounds	220	18	0	0	6,290	3,100	45	0
OAKLAND	OXFORD	CADILLAC IRON, INC.	ETHYLBENZENE	0	0	0	0	0	0	0	0
OAKLAND	OXFORD	CADILLAC IRON, INC.	NICKEL	0	0	0	0	0	0	0	0



2005 TOXIC CHEMICAL RELEASE INVENTORY
STATE OF MICHIGAN SUMMARY DATA - PART I

County	City	Facility	Chemical	(lbs/year)							
				Air	Water	Underground Injection	Land Release/ Disposal	Off-site Release/ Disposal	POTW	Off-site Waste Managed	
OAKLAND	OXFORD	CADILLAC IRON, INC.	TOLUENE	0	0	0	0	0	0	0	0
OAKLAND	OXFORD	CADILLAC IRON, INC.	XYLENE (MIXED ISOMERS)	0	0	0	0	0	0	0	0
OAKLAND	OXFORD	ITW DEVCON FUTURA	DIISOCYANATES	0	0	0	0	0	0	0	13,764
OAKLAND	OXFORD	ITW DEVCON FUTURA	LEAD COMPOUNDS	0	0	0	0	0	0	0	0
OAKLAND	OXFORD	M.S.P INDUSTRIES	ETHYLENE GLYCOL	0	0	0	0	0	0	0	0
OAKLAND	OXFORD	M.S.P INDUSTRIES	MANGANESE	0	0	0	0	0	0	0	0
OAKLAND	OXFORD	M.S.P INDUSTRIES	NICKEL	0	0	0	0	0	0	0	0
OAKLAND	PONTIAC	AKZO NOBEL COATINGS - CAR REFINISHES & DECORATIVE	1,2,4-Trimethylbenzene	875	0	0	0	0	0	0	18,668
OAKLAND	PONTIAC	AKZO NOBEL COATINGS - CAR REFINISHES & DECORATIVE	3-Iodo-2-propynyl butylcarbamate	130	0	0	0	51	0	0	600
OAKLAND	PONTIAC	AKZO NOBEL COATINGS - CAR REFINISHES & DECORATIVE	Certain Glycol Ethers	401	0	0	0	58	0	0	12,398
OAKLAND	PONTIAC	AKZO NOBEL COATINGS - CAR REFINISHES & DECORATIVE	Ethylbenzene	875	0	0	0	14	0	0	25,453
OAKLAND	PONTIAC	AKZO NOBEL COATINGS - CAR REFINISHES & DECORATIVE	Lead Compounds	0	0	0	0	956	0	0	0
OAKLAND	PONTIAC	AKZO NOBEL COATINGS - CAR REFINISHES & DECORATIVE	Methyl isobutyl ketone	1,815	0	0	0	0	0	0	73,334
OAKLAND	PONTIAC	AKZO NOBEL COATINGS - CAR REFINISHES & DECORATIVE	n-Butyl alcohol	847	0	0	0	0	0	0	81,960
OAKLAND	PONTIAC	AKZO NOBEL COATINGS - CAR REFINISHES & DECORATIVE	tert-Butyl alcohol	179	0	0	0	0	0	0	2,750
OAKLAND	PONTIAC	AKZO NOBEL COATINGS - CAR REFINISHES & DECORATIVE	Toluene	1,179	0	0	0	0	0	0	27,831
OAKLAND	PONTIAC	AKZO NOBEL COATINGS - CAR REFINISHES & DECORATIVE	Vanadium Compounds	1	0	0	0	157	0	0	0
OAKLAND	PONTIAC	AKZO NOBEL COATINGS - CAR REFINISHES & DECORATIVE	Xylene (mixed isomers)	3,778	0	0	0	858	0	0	145,249
OAKLAND	PONTIAC	AKZO NOBEL COATINGS - CAR REFINISHES & DECORATIVE	Zinc Compounds	4	0	0	0	3,548	0	0	0
OAKLAND	PONTIAC	AKZO NOBEL COATINGS INC.	Certain Glycol Ethers	26	0	0	0	0	0	0	3,704
OAKLAND	PONTIAC	AKZO NOBEL COATINGS INC.	n-Butyl alcohol	31	0	0	0	0	0	0	678
OAKLAND	PONTIAC	AKZO NOBEL COATINGS INC.	N-Methyl-2-pyrrolidone	15	0	0	0	0	0	0	2,169
OAKLAND	PONTIAC	AKZO NOBEL COATINGS INC.	Triethylamine	1,715	0	0	0	0	0	0	1,190
OAKLAND	PONTIAC	AKZO NOBEL COATINGS INC.	Vanadium Compounds	27	0	0	0	23	0	0	0
OAKLAND	PONTIAC	AKZO NOBEL COATINGS INC.	Xylene (mixed isomers)	301	0	0	0	0	0	0	1,403
OAKLAND	PONTIAC	FREIBORNE INDUSTRIES INC.	Nitrate compounds	0	0	0	0	0	0	0	0
OAKLAND	PONTIAC	FREIBORNE INDUSTRIES INC.	Nitric acid	0	0	0	0	0	0	0	0
OAKLAND	PONTIAC	FREIBORNE INDUSTRIES INC.	Sodium nitrite	0	0	0	0	0	0	0	0
OAKLAND	PONTIAC	FREIBORNE INDUSTRIES INC.	Zinc Compounds	0	0	0	0	0	0	0	0
OAKLAND	PONTIAC	GM NAVO PONTIAC ASSEMBLY CENTER	1,2,4-Trimethylbenzene	97,600	0	0	0	0	0	0	42,800
OAKLAND	PONTIAC	GM NAVO PONTIAC ASSEMBLY CENTER	Benzene	2,004	0	0	0	0	0	0	0
OAKLAND	PONTIAC	GM NAVO PONTIAC ASSEMBLY CENTER	Benzo(g,h,i)perylene	0	0	0	0	0	0	0	0
OAKLAND	PONTIAC	GM NAVO PONTIAC ASSEMBLY CENTER	Certain Glycol Ethers	61,800	0	0	0	0	78,000	0	18,690
OAKLAND	PONTIAC	GM NAVO PONTIAC ASSEMBLY CENTER	Cyclohexane	0	0	0	0	0	0	0	0
OAKLAND	PONTIAC	GM NAVO PONTIAC ASSEMBLY CENTER	Ethylbenzene	88,600	0	0	0	0	0	0	67,690
OAKLAND	PONTIAC	GM NAVO PONTIAC ASSEMBLY CENTER	Ethylene glycol	0	0	0	0	0	4,200	0	0
OAKLAND	PONTIAC	GM NAVO PONTIAC ASSEMBLY CENTER	Manganese Compounds	1	0	0	0	1,400	75	0	0
OAKLAND	PONTIAC	GM NAVO PONTIAC ASSEMBLY CENTER	Methanol	51,400	0	0	0	0	0	0	50,000
OAKLAND	PONTIAC	GM NAVO PONTIAC ASSEMBLY CENTER	Methyl isobutyl ketone	45,950	0	0	0	0	0	0	48,000
OAKLAND	PONTIAC	GM NAVO PONTIAC ASSEMBLY CENTER	n-Butyl alcohol	274,200	0	0	0	0	0	0	130,000
OAKLAND	PONTIAC	GM NAVO PONTIAC ASSEMBLY CENTER	Nickel Compounds	7	0	0	0	4,300	230	0	0
OAKLAND	PONTIAC	GM NAVO PONTIAC ASSEMBLY CENTER	Nitrate compounds	0	0	0	0	0	63,000	0	0
OAKLAND	PONTIAC	GM NAVO PONTIAC ASSEMBLY CENTER	Nitric acid	0	0	0	0	0	0	0	0
OAKLAND	PONTIAC	GM NAVO PONTIAC ASSEMBLY CENTER	Sodium nitrite	0	0	0	0	0	0	0	0
OAKLAND	PONTIAC	GM NAVO PONTIAC ASSEMBLY CENTER	Toluene	76,000	0	0	0	0	0	0	58,000
OAKLAND	PONTIAC	GM NAVO PONTIAC ASSEMBLY CENTER	Xylene (mixed isomers)	519,400	0	0	0	0	0	0	410,690
OAKLAND	PONTIAC	GM NAVO PONTIAC ASSEMBLY CENTER	Zinc Compounds	54	0	0	0	2,950	83	0	0
OAKLAND	PONTIAC	GM PONTIAC SITE OPERATIONS	MANGANESE	0	0	0	0	0	0	0	0
OAKLAND	ROCHESTER	PARKDALE PHARMACEUTICALS	2-Chloro-1,1,1,2-tetrafluoroethane	13,716	0	0	0	0	0	0	0
OAKLAND	ROCHESTER	SUPERIOR MATERIALS PLANT 7	1,2,4-Trimethylbenzene	0	0	0	0	0	0	0	0



2005 TOXIC CHEMICAL RELEASE INVENTORY
STATE OF MICHIGAN SUMMARY DATA - PART I

County	City	Facility	Chemical	(lbs/year)							
				Air	Water	Underground Injection	Land Release/ Disposal	Off-site Release/ Disposal	POTW	Off-site Waste Managed	
OAKLAND	ROCHESTER	SUPERIOR MATERIALS PLANT 7	Chromium Compounds (except for c	0	0	0	0	0	0	0	0
OAKLAND	ROCHESTER	SUPERIOR MATERIALS PLANT 7	Cumene	0	0	0	0	0	0	0	0
OAKLAND	ROCHESTER	SUPERIOR MATERIALS PLANT 7	Di(2-ethylhexyl) phthalate	0	0	0	0	0	0	0	0
OAKLAND	ROCHESTER	SUPERIOR MATERIALS PLANT 7	Nitrate compounds	0	0	0	0	0	0	0	0
OAKLAND	ROCHESTER	SUPERIOR MATERIALS PLANT 7	Xylene (mixed isomers)	0	0	0	0	0	0	0	0
OAKLAND	ROCHESTER HILL	EAGLE OTTAWA ROCHESTER HILLS	Chromium Compounds (except for c	10	0	0	0	760	5	0	0
OAKLAND	ROCHESTER HILL	EAGLE OTTAWA ROCHESTER HILLS	N-Methyl-2-pyrrolidone	35,000	0	0	0	250	7,200	1,000	0
OAKLAND	ROYAL OAK	MACLEAN VEHICLE SYSTEMS	Chromium	0	0	0	0	0	0	150,252	0
OAKLAND	ROYAL OAK	METALDYNE FORGING OPERATIONS	Chromium	0	0	0	0	0	0	44,440	0
OAKLAND	ROYAL OAK	METALDYNE FORGING OPERATIONS	Manganese	0	0	0	0	1	0	284,440	0
OAKLAND	ROYAL OAK	METALDYNE FORGING OPERATIONS	Nickel	0	0	0	0	6	0	2,272,207	0
OAKLAND	SOUTH LYON	MICHIGAN SEAMLESS TUBE LLC	CHROMIUM	146	19	0	0	12,888	0	0	0
OAKLAND	SOUTH LYON	MICHIGAN SEAMLESS TUBE LLC	MANGANESE	25	37	0	0	1,930	0	0	0
OAKLAND	SOUTH LYON	MICHIGAN SEAMLESS TUBE LLC	NICKEL	7	20	0	0	567	0	0	0
OAKLAND	SOUTH LYON	MICHIGAN SEAMLESS TUBE LLC	ZINC COMPOUNDS	33	133	0	0	8,033	0	0	0
OAKLAND	SOUTH LYON	SUN STEEL TREATING INC	Barium Compounds	22	0	0	0	86,888	5	0	0
OAKLAND	SOUTHFIELD	UNITED PAINT & CHEMICAL CORP	Certain Glycol Ethers	2,000	0	0	0	0	0	1,294	0
OAKLAND	SOUTHFIELD	UNITED PAINT & CHEMICAL CORP	N-Methyl-2-pyrrolidone	961	0	0	0	0	0	716	0
OAKLAND	SOUTHFIELD	UNITED PAINT & CHEMICAL CORP	Zinc (fume or dust)	1	0	0	0	0	0	6	0
OAKLAND	SOUTHFIELD	X-CEL INDUSTRIES INC	N-BUTYL ALCOHOL	18,170	0	0	0	0	0	3,200	0
OAKLAND	SOUTHFIELD	X-CEL INDUSTRIES INC	XYLENE (MIXED ISOMERS)	7,700	0	0	0	0	0	34,000	0
OAKLAND	TROY	BEHR AMERICA INC.	Ethylene glycol	500	0	0	0	0	0	8,294	0
OAKLAND	TROY	CHOR INDUSTRIES, INC.	Nickel	0	0	0	0	3,584	0	0	0
OAKLAND	TROY	CHOR INDUSTRIES, INC.	Nitric acid	0	0	0	0	824	0	0	0
OAKLAND	TROY	DEBRON INDUSTRIAL ELECTRONICS, INC	Lead	1	0	0	0	0	0	375	0
OAKLAND	TROY	DEPOR INDUSTRIES, INC.	Nitrate compounds	0	0	0	0	0	0	1,284	0
OAKLAND	TROY	DEPOR INDUSTRIES, INC.	Zinc Compounds	0	0	0	0	6,117	31	0	0
OAKLAND	TROY	KAMAX L.P.	Manganese	0	0	0	0	0	0	1,834	0
OAKLAND	TROY	KDS CONTROLS INC	Lead	35	0	0	0	0	0	0	0
OAKLAND	TROY	METALDYNE INC	Nickel	0	0	0	0	0	6	120	0
OAKLAND	TROY	SULZER METCO (US), TROY	Aluminum (fume or dust)	113	0	0	0	9,143	0	13,406	0
OAKLAND	TROY	SULZER METCO (US), TROY	Chromium Compounds (except for c	193	5	0	0	26	0	51,643	0
OAKLAND	TROY	SULZER METCO (US), TROY	Cobalt Compounds	190	5	0	0	0	5	4,449	0
OAKLAND	TROY	SULZER METCO (US), TROY	Copper Compounds	85	5	0	0	0	5	3,879	0
OAKLAND	TROY	SULZER METCO (US), TROY	Nickel Compounds	1,080	250	0	0	0	5	74,808	0
OAKLAND	WALLED LAKE	ARMALY SPONGE COMPANY DBA ARMA LY BRANDS	Toluene-2,4-diisocyanate	10	0	0	0	0	0	0	0
OAKLAND	WALLED LAKE	MATRIX SYSTEM AUTOMOTIVE FINISHES INC	Ethylbenzene	250	0	0	0	0	0	2,099	0
OAKLAND	WALLED LAKE	MATRIX SYSTEM AUTOMOTIVE FINISHES INC	Methyl isobutyl ketone	250	0	0	0	0	0	5	0
OAKLAND	WALLED LAKE	MATRIX SYSTEM AUTOMOTIVE FINISHES INC	n-Butyl alcohol	250	0	0	0	0	0	5	0
OAKLAND	WALLED LAKE	MATRIX SYSTEM AUTOMOTIVE FINISHES INC	Toluene	750	0	0	0	0	0	250	0
OAKLAND	WALLED LAKE	MATRIX SYSTEM AUTOMOTIVE FINISHES INC	Xylene (mixed isomers)	750	0	0	0	0	0	8,948	0
OAKLAND	WALLED LAKE	PRECISION COATINGS, INC.	Methanol	4,150	0	0	0	0	0	8,000	0
OAKLAND	WALLED LAKE	PRECISION COATINGS, INC.	Toluene	4,800	0	0	0	0	0	16,000	0
OAKLAND	WATERFORD	SPS TECHNOLOGIES WATERFORD CO.	Chromium	0	0	0	0	0	0	18,335	0
OAKLAND	WATERFORD	SPS TECHNOLOGIES WATERFORD CO.	Copper	0	0	0	0	0	0	12,223	0
OAKLAND	WATERFORD	SPS TECHNOLOGIES WATERFORD CO.	Manganese	0	0	0	0	0	0	24,446	0
OAKLAND	WATERFORD	SPS TECHNOLOGIES WATERFORD CO.	Nickel	0	0	0	0	0	0	24,446	0
OAKLAND	WIXOM	ATMOSPHERE HEAT TREATING, INC.	Nitric acid	0	0	0	0	0	0	0	0
OAKLAND	WIXOM	ATMOSPHERE HEAT TREATING, INC.	Sodium nitrite	3,879	0	0	0	0	0	0	0
OAKLAND	WIXOM	EAGLE INDUSTRIES INC	DIISOCYANATES	14	0	0	0	0	0	5,537	0



2005 TOXIC CHEMICAL RELEASE INVENTORY
STATE OF MICHIGAN SUMMARY DATA - PART I

County	City	Facility	Chemical	(lbs/year)							
				Air	Water	Underground Injection	Land Release/ Disposal	Off-site Release/ Disposal	POTW	Off-site Waste Managed	
OAKLAND	WIXOM	FORD MOTOR CO. WIXOM ASSEMBLY PLANT	1,2,4-TRIMETHYLBENZENE	12,310	0	0	0	0	0	0	22,559
OAKLAND	WIXOM	FORD MOTOR CO. WIXOM ASSEMBLY PLANT	BENZENE	20	0	0	0	0	0	0	27
OAKLAND	WIXOM	FORD MOTOR CO. WIXOM ASSEMBLY PLANT	BENZO(G,H,I)PERYLENE	0	0	0	0	0	0	0	0
OAKLAND	WIXOM	FORD MOTOR CO. WIXOM ASSEMBLY PLANT	CERTAIN GLYCOL ETHERS	21,600	0	0	0	0	0	13,000	14,104
OAKLAND	WIXOM	FORD MOTOR CO. WIXOM ASSEMBLY PLANT	COPPER	11	0	0	0	1,000	0	0	10,000
OAKLAND	WIXOM	FORD MOTOR CO. WIXOM ASSEMBLY PLANT	ETHYLBENZENE	4,788	0	0	0	0	0	0	10,737
OAKLAND	WIXOM	FORD MOTOR CO. WIXOM ASSEMBLY PLANT	ETHYLENE GLYCOL	10	0	0	0	0	1,300	0	871
OAKLAND	WIXOM	FORD MOTOR CO. WIXOM ASSEMBLY PLANT	LEAD	0	0	0	0	0	0	0	0
OAKLAND	WIXOM	FORD MOTOR CO. WIXOM ASSEMBLY PLANT	METHANOL	1,340	0	0	0	0	0	0	171
OAKLAND	WIXOM	FORD MOTOR CO. WIXOM ASSEMBLY PLANT	METHYL ISOBUTYL KETONE	11,097	0	0	0	0	0	0	8,744
OAKLAND	WIXOM	FORD MOTOR CO. WIXOM ASSEMBLY PLANT	N-BUTYL ALCOHOL	20,770	0	0	0	0	0	0	3,319
OAKLAND	WIXOM	FORD MOTOR CO. WIXOM ASSEMBLY PLANT	SODIUM NITRITE	0	0	0	0	0	0	0	0
OAKLAND	WIXOM	FORD MOTOR CO. WIXOM ASSEMBLY PLANT	TOLUENE	990	0	0	0	0	0	0	333
OAKLAND	WIXOM	FORD MOTOR CO. WIXOM ASSEMBLY PLANT	XYLENE (MIXED ISOMERS)	22,430	0	0	0	0	0	0	53,625
OAKLAND	WIXOM	FOREST CITY TECHNOLOGIES - WIXOM	Toluene	5,680	0	0	0	0	0	0	883
OAKLAND	WIXOM	TIODIZE/MICHIGAN INC	Lead Compounds	0	0	0	0	2	0	0	0
OCEANA	ROTHBURY	KURDZIEL IRON OF ROTHBURY	4,4'-Isopropylidenediphenol	1,128	0	0	0	0	0	0	0
OCEANA	ROTHBURY	KURDZIEL IRON OF ROTHBURY	Copper	250	0	0	0	51	0	0	0
OCEANA	ROTHBURY	KURDZIEL IRON OF ROTHBURY	Lead	1,203	0	0	0	30	0	0	0
OCEANA	ROTHBURY	KURDZIEL IRON OF ROTHBURY	Manganese	241	0	0	0	166	0	0	0
OCEANA	ROTHBURY	KURDZIEL IRON OF ROTHBURY	Styrene	0	0	0	0	0	0	0	0
OGEMAW	WEST BRANCH	TAYLOR BUILDING PRODUCTS INC	Chlorodifluoromethane	3,981	0	0	0	0	0	0	0
OGEMAW	WEST BRANCH	TAYLOR BUILDING PRODUCTS INC	Diisocyanates	0	0	0	0	0	0	0	0
OGEMAW	WEST BRANCH	VALENITE INC - DIE & WEAR / WALMET	Cobalt	65	0	0	0	75	13	0	11,237
OGEMAW	WEST BRANCH	VALENITE INC - DIE & WEAR / WALMET	Nickel	4	0	0	0	14	2	0	1,252
OGEMAW	WEST BRANCH	WOODSTOCK INC.	Chromium Compounds (except for c	0	0	0	0	0	0	0	0
ONTONAGON	ONTONAGON	STONE CONTAINER CORPORATION	Acetaldehyde	29,277	3,485	0	14	0	0	0	0
ONTONAGON	ONTONAGON	STONE CONTAINER CORPORATION	Ammonia	250	690	0	2,923	0	0	0	0
ONTONAGON	ONTONAGON	STONE CONTAINER CORPORATION	Chlorine	0	0	0	0	0	0	0	0
ONTONAGON	ONTONAGON	STONE CONTAINER CORPORATION	Hydrochloric acid (1995 and after "A	129,612	0	0	0	0	0	0	0
ONTONAGON	ONTONAGON	STONE CONTAINER CORPORATION	Lead Compounds	45	31	0	1,138	0	0	0	0
ONTONAGON	ONTONAGON	STONE CONTAINER CORPORATION	Manganese Compounds	27,867	644	0	5,870	0	0	0	0
ONTONAGON	ONTONAGON	STONE CONTAINER CORPORATION	Mercury Compounds	24	0	0	26	0	0	0	0
ONTONAGON	ONTONAGON	STONE CONTAINER CORPORATION	Methanol	134,599	29,747	0	609	0	0	0	0
ONTONAGON	ONTONAGON	STONE CONTAINER CORPORATION	Sulfuric acid - (1994 and after "Acid	65,951	0	0	0	0	0	0	0
ONTONAGON	WHITE PINE	WHITE PINE COPPER REFINERY INC	Arsenic Compounds	0	0	0	0	101,028	0	0	0
ONTONAGON	WHITE PINE	WHITE PINE COPPER REFINERY INC	Barium Compounds	0	0	0	0	15	0	0	0
ONTONAGON	WHITE PINE	WHITE PINE COPPER REFINERY INC	Copper Compounds	0	0	0	0	7,873	0	0	0
ONTONAGON	WHITE PINE	WHITE PINE COPPER REFINERY INC	Lead Compounds	0	0	0	0	38	0	0	0
ONTONAGON	WHITE PINE	WHITE PINE COPPER REFINERY INC	Nickel Compounds	0	0	0	0	9,595	0	0	0
ONTONAGON	WHITE PINE	WHITE PINE COPPER REFINERY INC	Selenium Compounds	0	0	0	0	10	0	0	0
ONTONAGON	WHITE PINE	WHITE PINE COPPER REFINERY INC	Silver	0	0	0	0	10	0	0	0
ONTONAGON	WHITE PINE	WHITE PINE COPPER REFINERY INC	Sulfuric acid - (1994 and after "Acid	170	0	0	0	0	0	0	0
ONTONAGON	WHITE PINE	WHITE PINE ELECTRIC POWER LLC	BARIUM COMPOUNDS	873	0	0	0	41,080	103	0	0
ONTONAGON	WHITE PINE	WHITE PINE ELECTRIC POWER LLC	COPPER COMPOUNDS	654	0	0	0	30,808	1	0	0
ONTONAGON	WHITE PINE	WHITE PINE ELECTRIC POWER LLC	HYDROCHLORIC ACID (1995 AND AF	71,165	0	0	0	0	0	0	0
ONTONAGON	WHITE PINE	WHITE PINE ELECTRIC POWER LLC	LEAD COMPOUNDS	990	0	0	0	681	36	0	0
ONTONAGON	WHITE PINE	WHITE PINE ELECTRIC POWER LLC	MERCURY COMPOUNDS	31	0	0	0	0	0	0	0
ONTONAGON	WHITE PINE	WHITE PINE ELECTRIC POWER LLC	SULFURIC ACID - (1994 AND AFTER	25,286	0	0	0	0	0	0	0
ONTONAGON	WHITE PINE	WHITE PINE ELECTRIC POWER LLC	ZINC COMPOUNDS	21,627	0	0	0	1,018,124	3	0	0



2005 TOXIC CHEMICAL RELEASE INVENTORY
STATE OF MICHIGAN SUMMARY DATA - PART I

County	City	Facility	Chemical	(lbs/year)						
				Air	Water	Underground Injection	Land Release/ Disposal	Off-site Release/ Disposal	POTW	Off-site Waste Managed
OSCEOLA	EVART	COLLINS & AIKMAN - EVART OPERATIONS	1,2,4-Trimethylbenzene	9,148	0	0	0	0	0	4,198
OSCEOLA	EVART	COLLINS & AIKMAN - EVART OPERATIONS	Ethylbenzene	10,432	0	0	0	0	0	7,277
OSCEOLA	EVART	COLLINS & AIKMAN - EVART OPERATIONS	Methanol	13,475	0	0	0	0	0	29,246
OSCEOLA	EVART	COLLINS & AIKMAN - EVART OPERATIONS	n-Butyl alcohol	26,755	0	0	0	0	0	18,744
OSCEOLA	EVART	COLLINS & AIKMAN - EVART OPERATIONS	Toluene	10,490	0	0	0	0	0	7,030
OSCEOLA	EVART	COLLINS & AIKMAN - EVART OPERATIONS	Xylene (mixed isomers)	55,675	0	0	0	0	0	43,295
OSCEOLA	LEROY	ADVANCED FIBERMOLDING INC.	Styrene	41,747	0	0	0	0	0	0
OSCEOLA	REED CITY	GENERAL MILLS YOPLAIT COLOMBO DIV - REED CITY PLAN	Nitrate compounds	0	0	0	0	0	37,893	0
OSCEOLA	REED CITY	GENERAL MILLS YOPLAIT COLOMBO DIV - REED CITY PLAN	Nitric acid	0	0	0	0	0	0	0
OSCEOLA	REED CITY	KRAFTUBE INC	Copper	0	0	0	0	0	5	750
OTSEGO	GAYLORD	COOPER STANDARD AUTOMOTIVE, INC	Zinc Compounds	5	0	0	0	11,400	0	0
OTSEGO	GAYLORD	GEORGIA-PACIFIC CORP. (GAYLORD PARTICLEBOARD PLA	Acetaldehyde	36,257	0	0	0	0	0	0
OTSEGO	GAYLORD	GEORGIA-PACIFIC CORP. (GAYLORD PARTICLEBOARD PLA	Ammonia	1,473	0	0	0	0	0	0
OTSEGO	GAYLORD	GEORGIA-PACIFIC CORP. (GAYLORD PARTICLEBOARD PLA	Formaldehyde	76,279	0	0	0	0	0	0
OTSEGO	GAYLORD	GEORGIA-PACIFIC CORP. (GAYLORD PARTICLEBOARD PLA	Lead Compounds	3	0	0	0	158	0	0
OTSEGO	GAYLORD	GEORGIA-PACIFIC CORP. (GAYLORD PARTICLEBOARD PLA	Methanol	214,079	0	0	0	0	0	0
OTSEGO	GAYLORD	REPTRON MANUFACTURING SERVICES	Lead	0	0	0	0	4	0	5,259
OTSEGO	VANDERBILT	H & H TUBE & MFG COMPANY	Copper	0	0	0	0	10	0	773,520
OTTAWA	ALLENDALE	LEPRINO FOODS COMPANY	Nitrate compounds	0	0	0	0	80	10,525	0
OTTAWA	ALLENDALE	LEPRINO FOODS COMPANY	Nitric acid	0	0	0	0	0	0	0
OTTAWA	COOPERSVILLE	DELPHI ENGINE AND CHASSIS SYSTEMS	Chromium	0	0	0	0	3,522	2	0
OTTAWA	FRUITPORT	ALCOA AUTOMOTIVE - MICHIGAN CASTING CENTER	Lead	4	0	0	0	0	0	10
OTTAWA	GRAND HAVEN	ASIMCO ASSEMBLED CAMSHAFTS, INC.	CHROMIUM	0	0	0	0	0	0	27,400
OTTAWA	GRAND HAVEN	ASIMCO ASSEMBLED CAMSHAFTS, INC.	NICKEL	0	0	0	0	0	0	7,900
OTTAWA	GRAND HAVEN	EAGLE OTTAWA GRAND HAVEN	Chromium Compounds (except for c	255	0	0	0	42,756	250	0
OTTAWA	GRAND HAVEN	EAGLE OTTAWA GRAND HAVEN	Formic acid	0	0	0	0	0	0	0
OTTAWA	GRAND HAVEN	EAGLE OTTAWA GRAND HAVEN	Manganese Compounds	10	0	0	0	50,250	750	0
OTTAWA	GRAND HAVEN	EAGLE OTTAWA GRAND HAVEN	Nitrate compounds	10	0	0	0	250	20,700	2,600
OTTAWA	GRAND HAVEN	GRAND HAVEN BOARD OF LIGHT AND POWER J.B. SIMS GE	Chlorine	1	0	0	0	0	0	0
OTTAWA	GRAND HAVEN	GRAND HAVEN BOARD OF LIGHT AND POWER J.B. SIMS GE	Hydrochloric acid (1995 and after "A	7,927	0	0	0	0	0	0
OTTAWA	GRAND HAVEN	GRAND HAVEN BOARD OF LIGHT AND POWER J.B. SIMS GE	Hydrogen fluoride	480	0	0	0	0	0	0
OTTAWA	GRAND HAVEN	GRAND HAVEN BOARD OF LIGHT AND POWER J.B. SIMS GE	Lead Compounds	88	0	0	0	1,669	0	18
OTTAWA	GRAND HAVEN	GRAND HAVEN BOARD OF LIGHT AND POWER J.B. SIMS GE	Mercury Compounds	17	0	0	0	61	0	1
OTTAWA	GRAND HAVEN	GRAND HAVEN BOARD OF LIGHT AND POWER J.B. SIMS GE	Sulfuric acid - (1994 and after "Acid	105,394	0	0	0	0	0	0
OTTAWA	GRAND HAVEN	MAGNA DONNELLY CORP	Ethylbenzene	11,600	0	0	0	0	0	3,000
OTTAWA	GRAND HAVEN	MAGNA DONNELLY CORP	Xylene (mixed isomers)	8,400	0	0	0	0	0	2,200
OTTAWA	GRAND HAVEN	POLYPLY COMPOSITES INC	Styrene	11,866	0	0	0	0	0	0
OTTAWA	GRAND HAVEN	R.A. MILLER INDUSTRIES INC	COPPER COMPOUNDS	5	0	0	0	0	0	5,873
OTTAWA	GRAND HAVEN	R.A. MILLER INDUSTRIES INC	LEAD COMPOUNDS	2	0	0	0	0	0	89
OTTAWA	GRAND HAVEN	R.A. MILLER INDUSTRIES INC	TOLUENE	16,304	0	0	0	0	0	0
OTTAWA	GRAND HAVEN	R.A. MILLER INDUSTRIES INC	ZINC COMPOUNDS	10	0	0	0	0	0	3,806
OTTAWA	GRAND HAVEN	SHAPE 1820	Sodium nitrite	0	0	0	0	0	0	0
OTTAWA	GRAND HAVEN	SHAPE 1820	Zinc Compounds	0	0	0	0	1,416	0	0
OTTAWA	HOLLAND	BBI ENTERPRISES	AMMONIA	32,500	0	0	0	0	0	0
OTTAWA	HOLLAND	BBI ENTERPRISES	PHENOL	14,600	0	0	0	25,800	0	0
OTTAWA	HOLLAND	BBI ENTERPRISES	ZINC COMPOUNDS	0	0	0	0	7,700	0	0
OTTAWA	HOLLAND	CDR PIGMENTS & DISPERSIONS	3,3'-Dichlorobenzidine dihydrochlori	1	0	0	0	1	0	0
OTTAWA	HOLLAND	CDR PIGMENTS & DISPERSIONS	Barium Compounds	4	140	0	0	3,240	0	0
OTTAWA	HOLLAND	CDR PIGMENTS & DISPERSIONS	Copper Compounds	0	0	0	0	0	0	0
OTTAWA	HOLLAND	CDR PIGMENTS & DISPERSIONS	Nitrate compounds	3	14	0	0	87	0	0



2005 TOXIC CHEMICAL RELEASE INVENTORY
STATE OF MICHIGAN SUMMARY DATA - PART I

County	City	Facility	Chemical	(lbs/year)						
				Air	Water	Underground Injection	Land Release/ Disposal	Off-site Release/ Disposal	POTW	Off-site Waste Managed
OTTAWA	HOLLAND	CDR PIGMENTS & DISPERSIONS	Sodium nitrite	2	163	0	0	23	0	0
OTTAWA	HOLLAND	EBW ELECTRONICS INC	LEAD	0	0	0	0	0	0	570
OTTAWA	HOLLAND	GENTEX CORP - FIRE PROTECTION DIVISION	Lead Compounds	0	0	0	0	9	0	145
OTTAWA	HOLLAND	HART & COOLEY, INC.	Certain Glycol Ethers	70,041	0	0	0	250	29,436	250
OTTAWA	HOLLAND	HOLLAND BPW, JAMES DE YOUNG GENERATION STATION	Barium Compounds	69,838	40	0	0	25,301	0	0
OTTAWA	HOLLAND	HOLLAND BPW, JAMES DE YOUNG GENERATION STATION	Hydrochloric acid (1995 and after "A	325,733	0	0	0	0	0	0
OTTAWA	HOLLAND	HOLLAND BPW, JAMES DE YOUNG GENERATION STATION	Hydrogen fluoride	39,858	0	0	0	0	0	0
OTTAWA	HOLLAND	HOLLAND BPW, JAMES DE YOUNG GENERATION STATION	Lead Compounds	73	124	0	0	449	0	0
OTTAWA	HOLLAND	HOLLAND BPW, JAMES DE YOUNG GENERATION STATION	Mercury	8	0	0	0	11	0	0
OTTAWA	HOLLAND	HOLLAND USA - OAC	LEAD	0	0	0	0	0	0	44
OTTAWA	HOLLAND	HOLLAND USA - OAC	NICKEL	0	0	0	0	0	1	13,393
OTTAWA	HOLLAND	HYDRO ALUMINUM HOLLAND MICHIGAN, INC.	LEAD	0	0	0	0	0	0	568
OTTAWA	HOLLAND	INVENSYS APPLIANCE CONTROLS	Lead	35	0	0	0	0	1	30,484
OTTAWA	HOLLAND	KENOWA INDUSTRIES	Lead	93	0	0	0	0	25	1,189
OTTAWA	HOLLAND	MAGNA DONNELLY CORP - ENGINEERED GLASS HOLLAND	Diisocyanates	0	0	0	0	500	0	4,036
OTTAWA	HOLLAND	MAGNA DONNELLY CORP - ENGINEERED GLASS HOLLAND	Lead Compounds	0	0	0	0	40	0	0
OTTAWA	HOLLAND	MAGNA DONNELLY CORP - HOLLAND MIRRORS 128N	Lead	0	0	0	0	174	0	0
OTTAWA	HOLLAND	MAHLE VALVE TRAIN, INC	Chromium	500	0	0	0	0	0	3,747
OTTAWA	HOLLAND	MAHLE VALVE TRAIN, INC	Copper	0	0	0	0	0	0	540
OTTAWA	HOLLAND	MAHLE VALVE TRAIN, INC	Manganese	500	0	0	0	0	0	88
OTTAWA	HOLLAND	MAHLE VALVE TRAIN, INC	Nickel	500	0	0	0	0	0	405
OTTAWA	HOLLAND	METAL FLOW CORPORATION	Chromium	0	0	0	0	1	7	553,798
OTTAWA	HOLLAND	METAL FLOW CORPORATION	Copper	0	0	0	0	28	5	7,724
OTTAWA	HOLLAND	METAL FLOW CORPORATION	Lead	0	0	0	0	0	0	0
OTTAWA	HOLLAND	METAL FLOW CORPORATION	Manganese	0	0	0	0	2	4	79,444
OTTAWA	HOLLAND	METAL FLOW CORPORATION	Nickel	0	0	0	0	8	4	230,868
OTTAWA	HOLLAND	PFIZER INC., PARKE-DAVIS DIVISION	Acetonitrile	416	0	10,905	0	0	0	240,079
OTTAWA	HOLLAND	PFIZER INC., PARKE-DAVIS DIVISION	Ammonia	27	0	0	0	0	0	2,778
OTTAWA	HOLLAND	PFIZER INC., PARKE-DAVIS DIVISION	Benzene	431	0	7	0	1	0	133,567
OTTAWA	HOLLAND	PFIZER INC., PARKE-DAVIS DIVISION	Cyanide Compounds	0	0	1,537	0	0	0	1,051
OTTAWA	HOLLAND	PFIZER INC., PARKE-DAVIS DIVISION	Dichloromethane	667	0	701	0	0	0	354,525
OTTAWA	HOLLAND	PFIZER INC., PARKE-DAVIS DIVISION	Hydrochloric acid (1995 and after "A	879	0	0	0	0	0	0
OTTAWA	HOLLAND	PFIZER INC., PARKE-DAVIS DIVISION	Methanol	5,282	44,864	522,994	0	71	0	5,737,585
OTTAWA	HOLLAND	PFIZER INC., PARKE-DAVIS DIVISION	Methyl tert-butyl ether	426	0	8,313	0	0	0	914,883
OTTAWA	HOLLAND	PFIZER INC., PARKE-DAVIS DIVISION	n-Hexane	3,851	0	138	0	1	0	970,624
OTTAWA	HOLLAND	PFIZER INC., PARKE-DAVIS DIVISION	Nickel	0	0	0	0	0	0	110,765
OTTAWA	HOLLAND	PFIZER INC., PARKE-DAVIS DIVISION	Phenytoin	0	0	0	0	19,407	0	4,726
OTTAWA	HOLLAND	PFIZER INC., PARKE-DAVIS DIVISION	Phosgene	2	0	0	0	0	0	0
OTTAWA	HOLLAND	PFIZER INC., PARKE-DAVIS DIVISION	Toluene	4,063	0	1,842	0	4	0	2,006,953
OTTAWA	HOLLAND	REPOLITE PAINTS INC.	Xylene (mixed isomers)	500	0	0	0	0	0	1,600
OTTAWA	HOLLAND	SPECIALTY HEAT TREAT OF HOLLAND, INC.	Methanol	2,518	0	0	0	0	0	0
OTTAWA	HOLLAND	THE VIKING CORPORATION	COPPER	0	0	0	0	0	0	306,138
OTTAWA	HOLLAND	THE VIKING CORPORATION	LEAD	0	0	0	0	0	0	26,456
OTTAWA	HOLLAND	U.S. FILTER/JWI	CHROMIUM	0	0	0	0	255	0	5,100
OTTAWA	SPRING LAKE	COUNTER POINT FURNITURE PRODUCTS	Diisocyanates	0	0	0	0	0	0	0
OTTAWA	SPRING LAKE	SUPREME MACHINED PRODUCTS	Lead	0	0	0	0	18	1	0
OTTAWA	SPRING LAKE	SUPREME MACHINED PRODUCTS	Manganese	0	0	0	0	0	0	0
OTTAWA	WEST OLIVE	CONSUMERS ENERGY - J H CAMPBELL GENERATING PLANT	Arsenic Compounds	1,981	44	0	13,759	0	0	0
OTTAWA	WEST OLIVE	CONSUMERS ENERGY - J H CAMPBELL GENERATING PLANT	Barium Compounds	2,197	633	0	1,339,013	0	0	0
OTTAWA	WEST OLIVE	CONSUMERS ENERGY - J H CAMPBELL GENERATING PLANT	Beryllium Compounds	102	0	0	6,935	0	0	0



2005 TOXIC CHEMICAL RELEASE INVENTORY
STATE OF MICHIGAN SUMMARY DATA - PART I

County	City	Facility	Chemical	(lbs/year)						
				Air	Water	Underground Injection	Land Release/Disposal	Off-site Release/Disposal	POTW	Off-site Waste Managed
OTTAWA	WEST OLIVE	CONSUMERS ENERGY - J H CAMPBELL GENERATING PLANT	Chromium Compounds (except for c	5,232	0	0	41,555	0	0	0
OTTAWA	WEST OLIVE	CONSUMERS ENERGY - J H CAMPBELL GENERATING PLANT	Cobalt Compounds	598	0	0	20,891	0	0	0
OTTAWA	WEST OLIVE	CONSUMERS ENERGY - J H CAMPBELL GENERATING PLANT	Copper Compounds	3,126	2,070	0	68,859	0	0	0
OTTAWA	WEST OLIVE	CONSUMERS ENERGY - J H CAMPBELL GENERATING PLANT	Hydrochloric acid (1995 and after "A	3,974,917	0	0	0	0	0	0
OTTAWA	WEST OLIVE	CONSUMERS ENERGY - J H CAMPBELL GENERATING PLANT	Hydrogen fluoride	293,630	0	0	0	0	0	0
OTTAWA	WEST OLIVE	CONSUMERS ENERGY - J H CAMPBELL GENERATING PLANT	Lead Compounds	2,042	0	0	19,400	0	0	0
OTTAWA	WEST OLIVE	CONSUMERS ENERGY - J H CAMPBELL GENERATING PLANT	Manganese Compounds	2,591	455	0	57,197	0	0	0
OTTAWA	WEST OLIVE	CONSUMERS ENERGY - J H CAMPBELL GENERATING PLANT	Mercury Compounds	402	0	0	73	0	0	0
OTTAWA	WEST OLIVE	CONSUMERS ENERGY - J H CAMPBELL GENERATING PLANT	Nickel Compounds	2,186	0	0	39,843	0	0	0
OTTAWA	WEST OLIVE	CONSUMERS ENERGY - J H CAMPBELL GENERATING PLANT	Polycyclic aromatic compounds	5	0	0	0	0	0	0
OTTAWA	WEST OLIVE	CONSUMERS ENERGY - J H CAMPBELL GENERATING PLANT	Sulfuric acid - (1994 and after "Acid	159,459	0	0	0	0	0	0
OTTAWA	WEST OLIVE	CONSUMERS ENERGY - J H CAMPBELL GENERATING PLANT	Vanadium Compounds	8	61	0	105,269	0	0	0
OTTAWA	WEST OLIVE	CONSUMERS ENERGY - J H CAMPBELL GENERATING PLANT	Zinc Compounds	2,202	0	0	68,607	0	0	0
OTTAWA	ZEELAND	CORLETT-TURNER COMPANY	Copper	0	0	0	0	0	0	38,800
OTTAWA	ZEELAND	DRAWFORM INC.	POLYCHLORINATED ALKANES	0	0	0	0	16,005	391	0
OTTAWA	ZEELAND	EAGLE PACKAGING INC	DIISOCYANATES	0	0	0	0	0	0	0
OTTAWA	ZEELAND	GENTEX CORP - AUTOMOTIVE DIVISION	Acetonitrile	224	0	0	0	0	0	10,596
OTTAWA	ZEELAND	GENTEX CORP - AUTOMOTIVE DIVISION	Lead Compounds	11	0	0	0	239	0	38,033
OTTAWA	ZEELAND	GKN SINTER METALS ZEELAND	Copper	0	0	0	0	0	5	4,591
OTTAWA	ZEELAND	GKN SINTER METALS ZEELAND	Nickel	0	0	0	0	0	5	10,592
OTTAWA	ZEELAND	HERMAN MILLER, INC.	TOLUENE	7,200	0	0	0	500	0	250
OTTAWA	ZEELAND	HERMAN MILLER, INC.	XYLENE (MIXED ISOMERS)	6,100	0	0	0	500	0	250
OTTAWA	ZEELAND	HOWARD MILLER COMPANY	Lead	1	0	0	0	66	0	0
OTTAWA	ZEELAND	MEAD JOHNSON & COMPANY	NITRATE COMPOUNDS	0	58,697	0	0	693	0	740
OTTAWA	ZEELAND	MEAD JOHNSON & COMPANY	NITRIC ACID	20	0	0	0	744	0	0
OTTAWA	ZEELAND	MEAD JOHNSON & COMPANY	TOLUENE	21,412	0	0	0	26,732	0	88,190
OTTAWA	ZEELAND	PLASCORE INC	Aluminum (fume or dust)	0	0	0	0	0	0	48,000
OTTAWA	ZEELAND	PLASCORE INC	Lead	0	0	0	0	0	0	0
OTTAWA	ZEELAND	PLASCORE INC	Phenol	5,135	0	0	0	0	0	2,500
OTTAWA	ZEELAND	RUTHERFORD CHEMICALS, LLC	2-Methoxyethanol	1,878	0	0	0	0	0	0
OTTAWA	ZEELAND	RUTHERFORD CHEMICALS, LLC	Acetonitrile	2,166	0	0	0	0	0	597
OTTAWA	ZEELAND	RUTHERFORD CHEMICALS, LLC	Aluminum (fume or dust)	0	0	0	0	0	0	0
OTTAWA	ZEELAND	RUTHERFORD CHEMICALS, LLC	Chlorobenzene	1,826	0	0	0	0	0	55,929
OTTAWA	ZEELAND	RUTHERFORD CHEMICALS, LLC	Chloromethane	543	0	0	0	0	0	0
OTTAWA	ZEELAND	RUTHERFORD CHEMICALS, LLC	Ethylene	12,491	0	0	0	0	0	0
OTTAWA	ZEELAND	RUTHERFORD CHEMICALS, LLC	Maleic anhydride	6	0	0	0	0	0	1,753
OTTAWA	ZEELAND	RUTHERFORD CHEMICALS, LLC	Methanol	619	0	0	0	0	0	108,925
OTTAWA	ZEELAND	RUTHERFORD CHEMICALS, LLC	Methyl isobutyl ketone	1,593	0	0	0	0	0	38,935
OTTAWA	ZEELAND	RUTHERFORD CHEMICALS, LLC	N,N-Dimethylaniline	0	0	0	0	0	0	0
OTTAWA	ZEELAND	RUTHERFORD CHEMICALS, LLC	Pyridine	52	0	0	0	0	0	34,021
OTTAWA	ZEELAND	RUTHERFORD CHEMICALS, LLC	Toluene	12,736	0	0	0	0	0	347,142
OTTAWA	ZEELAND	SARA LEE FOODS - ZEELAND	Nitrate compounds	0	7,766	0	0	30	0	0
OTTAWA	ZEELAND	SARA LEE FOODS - ZEELAND	Sodium nitrite	5	0	0	0	276	0	0
OTTAWA	ZEELAND	ZEELAND FARM SOYA	n-Hexane	104,964	0	0	0	0	19	0
SAGINAW	CARROLLTON	MICHIGAN SUGAR COMPANY CARROLLTON FACTORY	Ammonia	2,500	1,400	0	0	0	0	0
SAGINAW	HEMLOCK	DOW CORNING CORP. HEALTHCARE INDUSTRIES MATERIAL	Xylene (mixed isomers)	902	0	0	0	144,394	0	0
SAGINAW	HEMLOCK	HEMLOCK SEMICONDUCTOR CORPORATION	Hydrochloric acid (1995 and after "A	1,173	0	0	0	0	0	0
SAGINAW	HEMLOCK	HEMLOCK SEMICONDUCTOR CORPORATION	Hydrogen fluoride	74	0	0	0	0	0	0
SAGINAW	HEMLOCK	HEMLOCK SEMICONDUCTOR CORPORATION	Nitrate compounds	0	0	0	0	0	1,697	161,738
SAGINAW	HEMLOCK	HEMLOCK SEMICONDUCTOR CORPORATION	Nitric acid	103	0	0	0	0	0	2



2005 TOXIC CHEMICAL RELEASE INVENTORY
STATE OF MICHIGAN SUMMARY DATA - PART I

County	City	Facility	Chemical	(lbs/year)							
				Air	Water	Underground Injection	Land Release/ Disposal	Off-site Release/ Disposal	POTW	Off-site Waste Managed	
SAGINAW	REESE	AGRIUM U.S. INC.	Ammonia	500	0	0	0	0	0	0	0
SAGINAW	REESE	AGRIUM U.S. INC.	Copper Compounds	500	0	0	0	0	0	0	0
SAGINAW	REESE	AGRIUM U.S. INC.	Manganese Compounds	1,500	0	0	0	0	0	0	0
SAGINAW	REESE	AGRIUM U.S. INC.	Sulfuric acid - (1994 and after "Acid	0	0	0	0	0	0	0	0
SAGINAW	REESE	AGRIUM U.S. INC.	Zinc Compounds	1,500	0	0	0	0	0	0	0
SAGINAW	SAGINAW	ALCHEM ALUMINUM, INC.	Lead	0	0	0	0	1	0	0	70
SAGINAW	SAGINAW	DELPHI SAGINAW STEERING SYSTEMS - HOLLAND ROAD	ANTIMONY	0	0	0	0	0	0	0	0
SAGINAW	SAGINAW	DELPHI SAGINAW STEERING SYSTEMS - HOLLAND ROAD	CERTAIN GLYCOL ETHERS	3,540	0	0	0	0	31,510	0	350
SAGINAW	SAGINAW	DELPHI SAGINAW STEERING SYSTEMS - HOLLAND ROAD	CHROMIUM	139	0	0	0	4,143	20	0	0
SAGINAW	SAGINAW	DELPHI SAGINAW STEERING SYSTEMS - HOLLAND ROAD	HYDROCHLORIC ACID (1995 AND AF	46,830	0	0	0	0	0	0	0
SAGINAW	SAGINAW	DELPHI SAGINAW STEERING SYSTEMS - HOLLAND ROAD	LEAD COMPOUNDS	488	0	0	0	193	4	0	289
SAGINAW	SAGINAW	DELPHI SAGINAW STEERING SYSTEMS - HOLLAND ROAD	MANGANESE	432	0	0	0	4,583	92	0	145
SAGINAW	SAGINAW	DELPHI SAGINAW STEERING SYSTEMS - HOLLAND ROAD	MERCURY	19	0	0	0	0	0	0	29
SAGINAW	SAGINAW	DELPHI SAGINAW STEERING SYSTEMS - HOLLAND ROAD	METHANOL	405	0	0	0	0	0	0	0
SAGINAW	SAGINAW	DELPHI SAGINAW STEERING SYSTEMS - HOLLAND ROAD	NICKEL	55	0	0	0	6,962	176	0	289
SAGINAW	SAGINAW	DELPHI SAGINAW STEERING SYSTEMS - HOLLAND ROAD	NITRATE COMPOUNDS	0	0	0	0	0	45,980	0	8,384
SAGINAW	SAGINAW	DELPHI SAGINAW STEERING SYSTEMS - HOLLAND ROAD	NITRIC ACID	5	0	0	0	0	0	0	5,496
SAGINAW	SAGINAW	DELPHI SAGINAW STEERING SYSTEMS - HOLLAND ROAD	POLYCHLORINATED ALKANES	0	0	0	0	0	0	0	9,251
SAGINAW	SAGINAW	DELPHI SAGINAW STEERING SYSTEMS - HOLLAND ROAD	SODIUM NITRITE	0	0	0	0	200	1,143	0	105
SAGINAW	SAGINAW	DELPHI SAGINAW STEERING SYSTEMS - HOLLAND ROAD	TOLUENE DIISOCYANATE (MIXED IS	0	0	0	0	0	0	0	0
SAGINAW	SAGINAW	DELPHI SAGINAW STEERING SYSTEMS - HOLLAND ROAD	ZINC COMPOUNDS	50	0	0	0	137,838	480	0	578
SAGINAW	SAGINAW	EATON CORPORATION	Ammonia	0	0	0	0	0	0	0	0
SAGINAW	SAGINAW	EATON CORPORATION	Chromium	0	0	0	0	162	1	0	17,400
SAGINAW	SAGINAW	EATON CORPORATION	Lead	0	0	0	0	3	1	0	340
SAGINAW	SAGINAW	EATON CORPORATION	Manganese	0	0	0	0	650	0	0	66,800
SAGINAW	SAGINAW	GLASTENDER, INC.	Diisocyanates	0	0	0	0	0	0	0	0
SAGINAW	SAGINAW	GM POWERTRAIN - SAGINAW MALLEABLE IRON	CHROMIUM COMPOUNDS (EXCEPT	446	0	0	0	440	0	0	0
SAGINAW	SAGINAW	GM POWERTRAIN - SAGINAW MALLEABLE IRON	CUMENE HYDROPEROXIDE	550	0	0	0	390	0	0	0
SAGINAW	SAGINAW	GM POWERTRAIN - SAGINAW MALLEABLE IRON	DIISOCYANATES	0	0	0	0	0	0	0	0
SAGINAW	SAGINAW	GM POWERTRAIN - SAGINAW MALLEABLE IRON	LEAD COMPOUNDS	365	0	0	0	3,801	0	0	0
SAGINAW	SAGINAW	GM POWERTRAIN - SAGINAW MALLEABLE IRON	MANGANESE COMPOUNDS	1,790	0	0	0	8,810	0	0	0
SAGINAW	SAGINAW	GM POWERTRAIN - SAGINAW METAL CASTING OPERATIONS	DIETHANOLAMINE	0	0	0	0	370	0	0	6,800
SAGINAW	SAGINAW	GM POWERTRAIN - SAGINAW METAL CASTING OPERATIONS	DIISOCYANATES	24	0	0	0	0	0	0	3,700
SAGINAW	SAGINAW	GM POWERTRAIN - SAGINAW METAL CASTING OPERATIONS	ETHYLBENZENE	11,500	0	0	0	0	0	0	0
SAGINAW	SAGINAW	GM POWERTRAIN - SAGINAW METAL CASTING OPERATIONS	N-METHYL-2-PYRROLIDONE	2,670	0	0	0	0	0	0	1,300
SAGINAW	SAGINAW	GM POWERTRAIN - SAGINAW METAL CASTING OPERATIONS	PHENOL	2,370	0	0	0	0	0	0	1,200
SAGINAW	SAGINAW	GM POWERTRAIN - SAGINAW METAL CASTING OPERATIONS	STYRENE	18,500	0	0	0	0	0	0	0
SAGINAW	SAGINAW	GM POWERTRAIN - SAGINAW METAL CASTING OPERATIONS	SULFURIC ACID - (1994 AND AFTER	70	0	0	0	0	0	0	440
SAGINAW	SAGINAW	GM POWERTRAIN - SAGINAW METAL CASTING OPERATIONS	TOLUENE	11,500	0	0	0	0	0	0	0
SAGINAW	SAGINAW	GM POWERTRAIN - SAGINAW METAL CASTING OPERATIONS	TRIETHYLAMINE	22,400	0	0	0	0	0	0	0
SAGINAW	SAGINAW	SAFETY-KLEEN SYSTEMS (405901)	Ethylene glycol	14	0	0	0	0	0	0	467,070
SAGINAW	SAGINAW	SAFETY-KLEEN SYSTEMS (405901)	Lead	0	0	0	0	0	0	0	594
SAGINAW	SAGINAW	SAFETY-KLEEN SYSTEMS (405901)	Polycyclic aromatic compounds	0	0	0	0	0	0	0	1,531
SAGINAW	SAGINAW	SAGINAW CONTROL & ENGINEERING INC	Xylene (mixed isomers)	2,864	0	0	0	10,154	0	0	0
SAGINAW	ST CHARLES	LENDELL MANUFACTURING, INC.	Diisocyanates	0	0	0	0	0	0	0	0
SAGINAW	ST CHARLES	LENDELL MANUFACTURING, INC.	Silver	0	0	0	0	0	0	0	0
SAGINAW	ST CHARLES	LENDELL MANUFACTURING, INC.	Toluene diisocyanate (mixed isomer	0	0	0	0	0	0	0	0
SANILAC	CROSWELL	MICHIGAN SUGAR COMPANY CROSWELL FACTORY	Ammonia	9,000	5,000	0	0	0	0	0	0
SANILAC	CROSWELL	MICHIGAN SUGAR COMPANY CROSWELL FACTORY	Hydrochloric acid (1995 and after "A	27,000	0	0	0	0	0	0	0
SANILAC	CROSWELL	MICHIGAN SUGAR COMPANY CROSWELL FACTORY	Lead Compounds	299	0	0	0	0	0	0	0



2005 TOXIC CHEMICAL RELEASE INVENTORY
STATE OF MICHIGAN SUMMARY DATA - PART I

County	City	Facility	Chemical	(lbs/year)						
				Air	Water	Underground Injection	Land Release/ Disposal	Off-site Release/ Disposal	POTW	Off-site Waste Managed
SANILAC	DEKERVILLE	DOTT MANUFACTURING CO.	1,2,4-Trimethylbenzene	1,659	0	0	0	0	0	250
SANILAC	DEKERVILLE	DOTT MANUFACTURING CO.	Toluene	16,297	0	0	0	0	0	1,250
SANILAC	DEKERVILLE	DOTT MANUFACTURING CO.	Xylene (mixed isomers)	5,530	0	0	0	0	0	750
SANILAC	DEKERVILLE	MIDWEST RUBBER AND PLASTICS INC	Ammonia	453	0	0	0	0	0	0
SANILAC	DEKERVILLE	MIDWEST RUBBER AND PLASTICS INC	Chloroprene	3,490	0	0	0	0	0	0
SANILAC	DEKERVILLE	MIDWEST RUBBER AND PLASTICS INC	Ethylbenzene	80	0	0	0	0	0	0
SANILAC	DEKERVILLE	MIDWEST RUBBER AND PLASTICS INC	Sodium nitrite	0	0	0	0	750	0	0
SANILAC	DEKERVILLE	MIDWEST RUBBER AND PLASTICS INC	Toluene	7	0	0	0	0	0	0
SANILAC	DEKERVILLE	MIDWEST RUBBER AND PLASTICS INC	Xylene (mixed isomers)	318	0	0	0	250	0	0
SANILAC	MARLETTE	DGP INC.	Styrene	28,085	0	0	0	398	0	0
SANILAC	SANDUSKY	NUMATICS INC	Chromium	0	0	0	0	169	4	0
SANILAC	SANDUSKY	NUMATICS INC	Copper	98	0	0	0	0	49	597
SANILAC	SANDUSKY	NUMATICS INC	Diisocyanates	0	0	0	0	0	0	0
SANILAC	SANDUSKY	NUMATICS INC	Nitric acid	407	0	0	0	0	9,504	0
SANILAC	SANDUSKY	TRELLEBORG YSH, INC SANDUSKY PLANT	Methyl isobutyl ketone	11,228	0	0	0	0	0	81
SANILAC	SANDUSKY	TRELLEBORG YSH, INC SANDUSKY PLANT	Xylene (mixed isomers)	21,179	0	0	0	0	0	94
SCHOOLCRA	MANISTIQUE	MANISTIQUE PAPERS INC	Hydrochloric acid (1995 and after "A	167,468	0	0	0	0	0	0
SCHOOLCRA	MANISTIQUE	MANISTIQUE PAPERS INC	Lead	6	0	0	0	1,179	0	0
SHIAWASSEE	CORUNNA	HANSON BRICK - CORUNNA PLANT	Barium Compounds	0	0	0	0	0	0	0
SHIAWASSEE	CORUNNA	HANSON BRICK - CORUNNA PLANT	Hydrogen fluoride	4,266	0	0	0	0	0	0
SHIAWASSEE	CORUNNA	HANSON BRICK - CORUNNA PLANT	Manganese Compounds	0	0	0	0	0	0	0
SHIAWASSEE	OWOSSO	GKN SINTER METALS	Copper	0	0	0	0	0	0	3,878
SHIAWASSEE	OWOSSO	MOTOR PRODUCTS - DIV OF ALLIED MOTION TECHNOLOGY	Lead	0	0	0	0	0	0	0
SHIAWASSEE	OWOSSO	MRM INDUSTRIES, INC.	Styrene	0	0	0	0	0	0	0
SHIAWASSEE	OWOSSO	NERO PLASTICS INC	STYRENE	40,878	0	0	0	0	0	0
SHIAWASSEE	OWOSSO	OWOSSO GRAPHIC ARTS, INC.	Copper	0	0	0	0	0	0	8,325
SHIAWASSEE	OWOSSO	OWOSSO GRAPHIC ARTS, INC.	Nitric acid	20,100	0	0	0	0	0	0
SHIAWASSEE	OWOSSO	OWOSSO GRAPHIC ARTS, INC.	Trichloroethylene	2,129	0	0	0	0	0	16,638
SHIAWASSEE	OWOSSO	SCA PACKAGING NORTH AMERICA INC	DIISOCYANATES	0	0	0	0	0	0	0
SHIAWASSEE	OWOSSO	SUNOCO OWOSSO TERMINAL	1,2,4-Trimethylbenzene	158	0	0	0	0	0	0
SHIAWASSEE	OWOSSO	SUNOCO OWOSSO TERMINAL	Benzene	598	1	0	0	0	0	0
SHIAWASSEE	OWOSSO	SUNOCO OWOSSO TERMINAL	Benzo(g,h,i)perylene	0	0	0	0	0	0	0
SHIAWASSEE	OWOSSO	SUNOCO OWOSSO TERMINAL	Cumene	21	0	0	0	0	0	0
SHIAWASSEE	OWOSSO	SUNOCO OWOSSO TERMINAL	Cyclohexane	95	0	0	0	0	0	0
SHIAWASSEE	OWOSSO	SUNOCO OWOSSO TERMINAL	Ethylbenzene	117	1	0	0	0	0	0
SHIAWASSEE	OWOSSO	SUNOCO OWOSSO TERMINAL	Naphthalene	25	0	0	0	0	0	0
SHIAWASSEE	OWOSSO	SUNOCO OWOSSO TERMINAL	n-Hexane	493	0	0	0	0	0	0
SHIAWASSEE	OWOSSO	SUNOCO OWOSSO TERMINAL	Polycyclic aromatic compounds	2	0	0	0	0	0	0
SHIAWASSEE	OWOSSO	SUNOCO OWOSSO TERMINAL	Toluene	846	2	0	0	0	0	0
SHIAWASSEE	OWOSSO	SUNOCO OWOSSO TERMINAL	Xylene (mixed isomers)	712	3	0	0	0	0	0
SHIAWASSEE	OWOSSO	TOLEDO COMMUTATOR COMPANY	Copper	0	250	0	0	0	0	0
ST CLAIR	ALGONAC	ALGONAC CAST PRODUCTS INC.	Copper Compounds	0	0	0	0	0	0	95,541
ST CLAIR	ALGONAC	ALGONAC CAST PRODUCTS INC.	Lead	0	0	0	0	0	0	6,053
ST CLAIR	ALGONAC	SUNSATON PRODUCTS INC	METHYL METHACRYLATE	1,073	0	0	0	0	0	0
ST CLAIR	ALGONAC	SUNSATON PRODUCTS INC	STYRENE	5,435	0	0	0	0	0	0
ST CLAIR	AVOCA	DETROIT EDISON CO. GREENWOOD ENERGY CENTER	Benzo(g,h,i)perylene	0	0	0	0	0	0	0
ST CLAIR	AVOCA	DETROIT EDISON CO. GREENWOOD ENERGY CENTER	Lead Compounds	28	0	0	112	0	0	0
ST CLAIR	AVOCA	DETROIT EDISON CO. GREENWOOD ENERGY CENTER	Polycyclic aromatic compounds	0	0	0	0	0	0	0
ST CLAIR	AVOCA	DETROIT EDISON CO. GREENWOOD ENERGY CENTER	Sulfuric acid - (1994 and after "Acid	81,000	0	0	0	0	0	0
ST CLAIR	CHINA TWP	DETROIT EDISON CO. BELLE RIVER POWER PLANT	Arsenic Compounds	41	100	0	6,500	0	0	0



2005 TOXIC CHEMICAL RELEASE INVENTORY
STATE OF MICHIGAN SUMMARY DATA - PART I

County	City	Facility	Chemical	(lbs/year)							
				Air	Water	Underground Injection	Land Release/Disposal	Off-site Release/Disposal	POTW	Off-site Waste Managed	
ST CLAIR	CHINA TWP	DETROIT EDISON CO. BELLE RIVER POWER PLANT	Barium Compounds	2,400	7,400	0	2,000,000	0	0	0	0
ST CLAIR	CHINA TWP	DETROIT EDISON CO. BELLE RIVER POWER PLANT	Benzo(g,h,i)perylene	0	0	0	0	0	0	0	0
ST CLAIR	CHINA TWP	DETROIT EDISON CO. BELLE RIVER POWER PLANT	Chromium Compounds (except for c	120	150	0	13,000	0	0	0	0
ST CLAIR	CHINA TWP	DETROIT EDISON CO. BELLE RIVER POWER PLANT	Cobalt Compounds	21	23	0	4,300	0	0	0	0
ST CLAIR	CHINA TWP	DETROIT EDISON CO. BELLE RIVER POWER PLANT	Copper Compounds	190	60	0	33,000	0	0	0	0
ST CLAIR	CHINA TWP	DETROIT EDISON CO. BELLE RIVER POWER PLANT	Hydrochloric acid (1995 and after "A	150,000	0	0	0	0	0	0	0
ST CLAIR	CHINA TWP	DETROIT EDISON CO. BELLE RIVER POWER PLANT	Hydrogen fluoride	95,000	0	0	0	0	0	0	0
ST CLAIR	CHINA TWP	DETROIT EDISON CO. BELLE RIVER POWER PLANT	Lead Compounds	52	21	0	7,246	0	0	0	0
ST CLAIR	CHINA TWP	DETROIT EDISON CO. BELLE RIVER POWER PLANT	Manganese Compounds	310	420	0	57,000	0	0	0	0
ST CLAIR	CHINA TWP	DETROIT EDISON CO. BELLE RIVER POWER PLANT	Mercury Compounds	276	7	0	52	0	0	0	0
ST CLAIR	CHINA TWP	DETROIT EDISON CO. BELLE RIVER POWER PLANT	Nickel Compounds	160	78	0	12,000	0	0	0	0
ST CLAIR	CHINA TWP	DETROIT EDISON CO. BELLE RIVER POWER PLANT	Polycyclic aromatic compounds	3	0	0	39	0	0	0	0
ST CLAIR	CHINA TWP	DETROIT EDISON CO. BELLE RIVER POWER PLANT	Sulfuric acid - (1994 and after "Acid	47,000	0	0	0	0	0	0	0
ST CLAIR	CHINA TWP	DETROIT EDISON CO. BELLE RIVER POWER PLANT	Vanadium Compounds	115	5	0	45,000	0	0	0	0
ST CLAIR	CHINA TWP	DETROIT EDISON CO. BELLE RIVER POWER PLANT	Zinc Compounds	730	310	0	31,000	0	0	0	0
ST CLAIR	EAST CHINA TWP	DETROIT EDISON CO. ST. CLAIR POWER PLANT	Arsenic Compounds	88	60	0	6,900	0	0	0	0
ST CLAIR	EAST CHINA TWP	DETROIT EDISON CO. ST. CLAIR POWER PLANT	Barium Compounds	5,300	6,500	0	1,900,000	0	0	0	0
ST CLAIR	EAST CHINA TWP	DETROIT EDISON CO. ST. CLAIR POWER PLANT	Benzo(g,h,i)perylene	0	0	0	0	0	0	0	0
ST CLAIR	EAST CHINA TWP	DETROIT EDISON CO. ST. CLAIR POWER PLANT	Chromium Compounds (except for c	200	270	0	14,000	0	0	0	0
ST CLAIR	EAST CHINA TWP	DETROIT EDISON CO. ST. CLAIR POWER PLANT	Cobalt Compounds	37	15	0	4,000	0	0	0	0
ST CLAIR	EAST CHINA TWP	DETROIT EDISON CO. ST. CLAIR POWER PLANT	Copper Compounds	230	120	0	29,000	0	0	0	0
ST CLAIR	EAST CHINA TWP	DETROIT EDISON CO. ST. CLAIR POWER PLANT	Hydrochloric acid (1995 and after "A	1,200,000	0	0	0	0	0	0	0
ST CLAIR	EAST CHINA TWP	DETROIT EDISON CO. ST. CLAIR POWER PLANT	Hydrogen fluoride	110,000	0	0	0	0	0	0	0
ST CLAIR	EAST CHINA TWP	DETROIT EDISON CO. ST. CLAIR POWER PLANT	Lead Compounds	94	30	0	6,291	0	0	0	0
ST CLAIR	EAST CHINA TWP	DETROIT EDISON CO. ST. CLAIR POWER PLANT	Manganese Compounds	430	180	0	54,000	0	0	0	0
ST CLAIR	EAST CHINA TWP	DETROIT EDISON CO. ST. CLAIR POWER PLANT	Mercury Compounds	266	8	0	58	0	0	0	0
ST CLAIR	EAST CHINA TWP	DETROIT EDISON CO. ST. CLAIR POWER PLANT	Nickel Compounds	250	90	0	12,000	0	0	0	0
ST CLAIR	EAST CHINA TWP	DETROIT EDISON CO. ST. CLAIR POWER PLANT	Polychlorinated biphenyls	0	0	0	0	0	0	0	0
ST CLAIR	EAST CHINA TWP	DETROIT EDISON CO. ST. CLAIR POWER PLANT	Polycyclic aromatic compounds	3	0	0	11	0	0	0	0
ST CLAIR	EAST CHINA TWP	DETROIT EDISON CO. ST. CLAIR POWER PLANT	Sulfuric acid - (1994 and after "Acid	160,000	0	0	0	0	0	0	0
ST CLAIR	EAST CHINA TWP	DETROIT EDISON CO. ST. CLAIR POWER PLANT	Vanadium Compounds	230	150	0	45,000	0	0	0	0
ST CLAIR	EAST CHINA TWP	DETROIT EDISON CO. ST. CLAIR POWER PLANT	Zinc Compounds	870	120	0	29,000	0	0	0	0
ST CLAIR	MARYSVILLE	HUNTSMAN CORPORATION	Ethylene	15,900	0	0	0	0	0	0	0
ST CLAIR	MARYSVILLE	HUNTSMAN CORPORATION	n-Hexane	6,200	0	0	0	0	0	0	350,400
ST CLAIR	MARYSVILLE	HUNTSMAN CORPORATION	Propylene	36,643	0	0	0	0	0	0	0
ST CLAIR	MARYSVILLE	INTERTAPE POLYMER GROUP	Toluene	1,975,218	0	0	0	5,443	0	0	96,711
ST CLAIR	MARYSVILLE	INTERTAPE POLYMER GROUP	Vinyl acetate	11,812	0	0	0	415	0	0	55
ST CLAIR	MARYSVILLE	INTERTAPE POLYMER GROUP	Zinc Compounds	355	0	0	0	29,285	0	0	1,872
ST CLAIR	MARYSVILLE	MUELLER IMPACTS COMPANY	COPPER	0	0	0	0	0	0	0	0
ST CLAIR	MARYSVILLE	MUELLER IMPACTS COMPANY	LEAD	0	0	0	0	0	0	0	0
ST CLAIR	MARYSVILLE	MUELLER IMPACTS COMPANY	MANGANESE	0	0	0	0	0	0	0	0
ST CLAIR	MARYSVILLE	MUELLER IMPACTS COMPANY	NITRATE COMPOUNDS	23	0	0	0	0	38,482	0	0
ST CLAIR	MARYSVILLE	MUELLER IMPACTS COMPANY	NITRIC ACID	63	0	0	0	0	0	0	0
ST CLAIR	PORT HURON	ACHESON COLLOIDS COMPANY	Ammonia	11,839	5	0	0	8,800	32,382	0	359,669
ST CLAIR	PORT HURON	ACHESON COLLOIDS COMPANY	Certain Glycol Ethers	402	0	0	0	0	5	0	4,750
ST CLAIR	PORT HURON	ACHESON COLLOIDS COMPANY	Copper	51	5	0	0	200	5	0	5,132
ST CLAIR	PORT HURON	ACHESON COLLOIDS COMPANY	Lead Compounds	59	0	0	0	506	0	0	0
ST CLAIR	PORT HURON	ACHESON COLLOIDS COMPANY	Methyl isobutyl ketone	1,984	0	0	0	0	0	0	13,747
ST CLAIR	PORT HURON	ACHESON COLLOIDS COMPANY	n-Butyl alcohol	292	0	0	0	0	0	0	3,305
ST CLAIR	PORT HURON	ACHESON COLLOIDS COMPANY	Nickel	5	5	0	0	1,375	5	0	0



2005 TOXIC CHEMICAL RELEASE INVENTORY
STATE OF MICHIGAN SUMMARY DATA - PART I

County	City	Facility	Chemical	(lbs/year)						Off-site Waste	
				Air	Water	Underground Injection	Land Release/ Disposal	Off-site Release/ Disposal	POTW	Managed	
ST CLAIR	PORT HURON	ACHESON COLLOIDS COMPANY	Nitrate compounds	0	0	0	0	0	37,610	0	
ST CLAIR	PORT HURON	ACHESON COLLOIDS COMPANY	N-Methyl-2-pyrrolidone	39	0	0	0	3,000	5	883	
ST CLAIR	PORT HURON	ACHESON COLLOIDS COMPANY	Silver	80	5	0	0	200	5	5,132	
ST CLAIR	PORT HURON	ACHESON COLLOIDS COMPANY	Silver Compounds	0	0	0	0	0	0	0	
ST CLAIR	PORT HURON	ACHESON COLLOIDS COMPANY	Toluene	1,033	0	0	0	0	0	3,177	
ST CLAIR	PORT HURON	AUTO ANODICS INC	Nitric acid	0	0	0	0	0	0	45,652	
ST CLAIR	PORT HURON	BLUE WATER AUTOMOTIVE SYSTEMS INC	DIISOCYANATES	0	0	0	0	447	0	0	
ST CLAIR	PORT HURON	E. B. EDDY PAPER INC	Copper Compounds	22	273	0	0	2,160	0	0	
ST CLAIR	PORT HURON	E. B. EDDY PAPER INC	Hydrochloric acid (1995 and after "A	180,000	0	0	0	0	0	0	
ST CLAIR	PORT HURON	E. B. EDDY PAPER INC	Lead Compounds	25	0	0	0	1,200	0	0	
ST CLAIR	PORT HURON	E. B. EDDY PAPER INC	Mercury Compounds	8	0	0	0	4	0	0	
ST CLAIR	PORT HURON	E. B. EDDY PAPER INC	Sulfuric acid - (1994 and after "Acid	31,000	0	0	0	0	0	0	
ST CLAIR	PORT HURON	LEAR CORPORATION	Diisocyanates	70	0	0	0	3,900	0	0	
ST CLAIR	PORT HURON	MUELLER BRASS COMPANY	COPPER COMPOUNDS	1,025	0	0	0	15,350	113	2,192,402	
ST CLAIR	PORT HURON	MUELLER BRASS COMPANY	LEAD COMPOUNDS	482	0	0	0	3,700	5	137,234	
ST CLAIR	PORT HURON	MUELLER BRASS COMPANY	MANGANESE COMPOUNDS	30	0	0	0	553	0	15,399	
ST CLAIR	PORT HURON	MUELLER BRASS COMPANY	ZINC COMPOUNDS	10,717	0	0	0	67,531	283	3,293,898	
ST CLAIR	PORT HURON	TAKATA PETRI INC	Diisocyanates	58	0	0	0	0	0	1,500	
ST CLAIR	PORT HURON	TAKATA PETRI INC	Ethylene glycol	145	0	0	0	0	0	530	
ST CLAIR	PORT HURON	WIRTZ MFG COMPANY INC - PLANT 1	LEAD COMPOUNDS	5	0	0	0	0	0	30,670	
ST CLAIR	PORT HURON	WIRTZ MFG COMPANY INC - PLANT 2	LEAD COMPOUNDS	13	0	0	0	0	0	81,551	
ST CLAIR	ST CLAIR	CARGILL SALT - ST CLAIR	Hydrochloric acid (1995 and after "A	126,510	0	0	0	0	0	0	
ST CLAIR	ST CLAIR	CARGILL SALT - ST CLAIR	Lead Compounds	272	0	0	0	110	0	164	
ST CLAIR	ST CLAIR	COLLINS & AIKMAN PRODUCTS CO.	DIISOCYANATES	0	0	0	0	0	0	0	
ST JOSEPH	COLON	VANGUARD INDUSTRIES OF MI, INC	Chromium	0	0	0	0	0	0	2,809	
ST JOSEPH	COLON	VANGUARD INDUSTRIES OF MI, INC	Cobalt	0	0	0	0	0	0	1,927	
ST JOSEPH	COLON	VANGUARD INDUSTRIES OF MI, INC	Nickel	0	0	0	0	0	0	2,204	
ST JOSEPH	CONSTANTINE	LUDLOW COATED PRODUCTS	BENZO(G,H,I)PERYLENE	0	0	0	0	0	0	0	
ST JOSEPH	CONSTANTINE	LUDLOW COATED PRODUCTS	NAPHTHALENE	1	0	0	0	0	0	0	
ST JOSEPH	CONSTANTINE	LUDLOW COATED PRODUCTS	POLYCYCLIC AROMATIC COMPOUN	0	0	0	0	0	0	0	
ST JOSEPH	CONSTANTINE	OWENS-ILLINOIS CLOSURE INC.	Trichloroethylene	11,409	0	0	0	0	0	5,088	
ST JOSEPH	STURGIS	MORGAN OLSON CORP.	Lead Compounds	201	0	0	0	0	0	1	
ST JOSEPH	STURGIS	MORGAN OLSON CORP.	Methanol	10,684	0	0	0	0	0	0	
ST JOSEPH	STURGIS	MORGAN OLSON CORP.	Toluene	12,525	0	0	0	0	0	3,819	
ST JOSEPH	STURGIS	MORGAN OLSON CORP.	Xylene (mixed isomers)	17,743	0	0	0	0	0	462	
ST JOSEPH	STURGIS	OAK INTERNATIONAL, INC.	Certain Glycol Ethers	0	0	0	0	0	180	47	
ST JOSEPH	STURGIS	OAK INTERNATIONAL, INC.	Polychlorinated alkanes	0	0	0	0	0	0	1,999	
ST JOSEPH	THREE RIVERS	AMERICAN AXLE & MANUFACTURING	Manganese	1	0	0	0	1,470	40	91,420	
ST JOSEPH	THREE RIVERS	AMERICAN AXLE & MANUFACTURING	Methanol	2,990	0	0	0	0	0	0	
ST JOSEPH	THREE RIVERS	AMERICAN AXLE & MANUFACTURING	Nickel	0	0	0	0	1,120	5	94,610	
ST JOSEPH	THREE RIVERS	ARMSTRONG INTERNATIONAL INC	Chromium	3	0	0	0	0	0	65,888	
ST JOSEPH	THREE RIVERS	ARMSTRONG INTERNATIONAL INC	Lead Compounds	0	0	0	0	0	0	1,025	
ST JOSEPH	THREE RIVERS	DAY INTERNATIONAL, INC	Dibutyl phthalate	0	0	0	0	0	0	0	
ST JOSEPH	THREE RIVERS	DAY INTERNATIONAL, INC	Toluene	333,169	0	0	0	0	82	5,246	
ST JOSEPH	THREE RIVERS	EATON POWERTRAIN & MIRROR CONTROLS DIV.	Copper	0	0	0	0	0	0	125,000	
ST JOSEPH	THREE RIVERS	EATON POWERTRAIN & MIRROR CONTROLS DIV.	Lead	1	0	0	0	0	0	200	
ST JOSEPH	THREE RIVERS	KADANT JOHNSON INC	COPPER	0	0	0	0	5	0	11,834	
ST JOSEPH	THREE RIVERS	LASCO BATHWARE INC	Styrene	662,680	0	0	0	0	0	2,070	
ST JOSEPH	THREE RIVERS	METAL TECHNOLOGIES, INC. THREE RIVERS GRAY IRON	Chromium Compounds (except for c	28	0	0	0	3,322	0	0	
ST JOSEPH	THREE RIVERS	METAL TECHNOLOGIES, INC. THREE RIVERS GRAY IRON	Copper Compounds	104	0	0	0	6,068	0	0	



2005 TOXIC CHEMICAL RELEASE INVENTORY
STATE OF MICHIGAN SUMMARY DATA - PART I

County	City	Facility	Chemical	(lbs/year)						
				Air	Water	Underground Injection	Land Release/ Disposal	Off-site Release/ Disposal	POTW	Off-site Waste Managed
ST JOSEPH	THREE RIVERS	METAL TECHNOLOGIES, INC. THREE RIVERS GRAY IRON	Lead Compounds	143	0	0	0	3,668	0	0
ST JOSEPH	THREE RIVERS	METAL TECHNOLOGIES, INC. THREE RIVERS GRAY IRON	Manganese Compounds	64	0	0	0	62,005	0	0
ST JOSEPH	WHITE PIGEON	LELAND ENGINEERING	CERTAIN GLYCOL ETHERS	38,279	0	0	0	586	0	0
ST JOSEPH	WHITE PIGEON	LELAND ENGINEERING	LEAD	0	0	0	0	0	0	70
ST JOSEPH	WHITE PIGEON	LELAND ENGINEERING	PROPYLENE	462	0	0	0	0	0	88
ST JOSEPH	WHITE PIGEON	LELAND ENGINEERING	SEC-BUTYL ALCOHOL	18,371	0	0	0	288	0	0
ST JOSEPH	WHITE PIGEON	MEDTEC AMBULANCE CORPORATION	TOLUENE	3,950	0	0	0	0	0	15,000
ST JOSEPH	WHITE PIGEON	UNIVERSAL FOREST PRODUCTS EASTERN DIV, INC	Phenol	0	0	0	0	0	0	0
ST JOSEPH	WHITE PIGEON	WHITE PIGEON PAPER COMPANY	Benzo(g,h,i)perylene	0	0	0	0	0	0	0
ST JOSEPH	WHITE PIGEON	WHITE PIGEON PAPER COMPANY	Lead	26	0	0	0	158	0	0
ST JOSEPH	WHITE PIGEON	WHITE PIGEON PAPER COMPANY	Naphthalene	793	0	0	0	0	0	0
ST JOSEPH	WHITE PIGEON	WHITE PIGEON PAPER COMPANY	Polycyclic aromatic compounds	0	0	0	0	0	0	0
TUSCOLA	CARO	MICHIGAN ETHANOL	Acetaldehyde	3,131	0	0	0	0	0	0
TUSCOLA	CARO	MICHIGAN ETHANOL	Ammonia	80,121	0	0	0	0	0	0
TUSCOLA	CARO	MICHIGAN ETHANOL	Benzene	0	0	0	0	0	0	0
TUSCOLA	CARO	MICHIGAN ETHANOL	Chlorine dioxide	0	0	0	0	0	0	0
TUSCOLA	CARO	MICHIGAN ETHANOL	Cyclohexane	0	0	0	0	0	0	0
TUSCOLA	CARO	MICHIGAN ETHANOL	Formic acid	0	0	0	0	0	0	0
TUSCOLA	CARO	MICHIGAN ETHANOL	n-Hexane	3,032	0	0	0	0	0	0
TUSCOLA	CARO	MICHIGAN ETHANOL	Toluene	0	0	0	0	0	0	0
TUSCOLA	CARO	MICHIGAN ETHANOL	Xylene (mixed isomers)	0	0	0	0	0	0	0
TUSCOLA	CARO	MICHIGAN ETHANOL	Zinc Compounds	0	0	0	0	0	0	0
TUSCOLA	CARO	MICHIGAN SUGAR COMPANY CARO FACTORY	Ammonia	4,400	940	0	0	0	0	0
TUSCOLA	CARO	MICHIGAN SUGAR COMPANY CARO FACTORY	Hydrochloric acid (1995 and after "A	27,400	0	0	0	0	0	0
TUSCOLA	CARO	MICHIGAN SUGAR COMPANY CARO FACTORY	Lead Compounds	303	0	0	0	0	0	0
TUSCOLA	VASSAR	ASTECH INC	CHROMIUM	0	0	0	0	2,742	0	0
TUSCOLA	VASSAR	ASTECH INC	MANGANESE	0	0	0	0	370	0	0
TUSCOLA	VASSAR	ASTECH INC	NICKEL	0	0	0	0	762	0	0
TUSCOLA	VASSAR	GREDE FOUNDRIES INC - VASSAR FOUNDRY	4,4'-Isopropylidenediphenol	1,100	0	0	0	4,700	0	0
TUSCOLA	VASSAR	GREDE FOUNDRIES INC - VASSAR FOUNDRY	Antimony	32	0	0	0	480	0	0
TUSCOLA	VASSAR	GREDE FOUNDRIES INC - VASSAR FOUNDRY	Chromium	1,300	0	0	0	19,000	0	0
TUSCOLA	VASSAR	GREDE FOUNDRIES INC - VASSAR FOUNDRY	Copper	200	0	0	0	2,900	0	0
TUSCOLA	VASSAR	GREDE FOUNDRIES INC - VASSAR FOUNDRY	Lead	1,100	0	0	0	8,000	0	0
TUSCOLA	VASSAR	GREDE FOUNDRIES INC - VASSAR FOUNDRY	Manganese	45	0	0	0	3,900	0	0
TUSCOLA	VASSAR	GREDE FOUNDRIES INC - VASSAR FOUNDRY	Nickel	990	0	0	0	15,000	0	0
TUSCOLA	VASSAR	GREDE FOUNDRIES INC - VASSAR FOUNDRY	Phenol	53,000	0	0	0	5,000	0	0
TUSCOLA	VASSAR	GREDE FOUNDRIES INC - VASSAR FOUNDRY	Zinc Compounds	29	0	0	0	430	0	0
VAN BUREN	DECATUR	SPECIAL-LITE, INC.	Diisocyanates	0	0	0	0	0	0	0
VAN BUREN	GOBLES	ALLOY STEEL TREATING COMPANY INC	Ammonia	47,132	0	0	0	0	0	0
VAN BUREN	MATTAWAN	DEGUSSA CONSTRUCTION CHEMICALS OPERATION	1,2,4-Trimethylbenzene	966	0	0	0	36	0	1,080
VAN BUREN	MATTAWAN	DEGUSSA CONSTRUCTION CHEMICALS OPERATION	Cumene	0	0	0	0	0	0	0
VAN BUREN	MATTAWAN	DEGUSSA CONSTRUCTION CHEMICALS OPERATION	Diisocyanates	0	0	0	0	1,289	0	3,427
VAN BUREN	MATTAWAN	DEGUSSA CONSTRUCTION CHEMICALS OPERATION	Ethylbenzene	1,631	0	0	0	16	0	21
VAN BUREN	MATTAWAN	DEGUSSA CONSTRUCTION CHEMICALS OPERATION	n-Hexane	1,264	0	0	0	7	0	0
VAN BUREN	MATTAWAN	DEGUSSA CONSTRUCTION CHEMICALS OPERATION	Toluene	607	0	0	0	4	0	3,806
VAN BUREN	MATTAWAN	DEGUSSA CONSTRUCTION CHEMICALS OPERATION	Xylene (mixed isomers)	6,460	0	0	0	60	0	612
VAN BUREN	MATTAWAN	DEGUSSA CONSTRUCTION CHEMICALS OPERATION	Zinc Compounds	3	0	0	0	925	0	0
VAN BUREN	PAW PAW	COCA-COLA NORTH AMERICA	NITRIC ACID	0	0	0	0	0	0	0
VAN BUREN	PAW PAW	KNOUSE FOODS CO-OP INC PAW PAW PLANT	AMMONIA	0	0	0	0	0	0	0
VAN BUREN	PAW PAW	KNOUSE FOODS CO-OP INC PAW PAW PLANT	CHLORINE	0	0	0	0	0	0	0



2005 TOXIC CHEMICAL RELEASE INVENTORY
STATE OF MICHIGAN SUMMARY DATA - PART I

County	City	Facility	Chemical	(lbs/year)							
				Air	Water	Underground Injection	Land Release/ Disposal	Off-site Release/ Disposal	POTW	Off-site Waste Managed	
VAN BUREN	PAW PAW	ST. JULIAN WINE COMPANY	Ammonia	255	0	0	0	0	0	0	0
VAN BUREN	SOUTH HAVEN	DSM PHARMA CHEMICALS - SOUTH HAVEN, INC.	2,6-Xylidine	0	0	0	0	0	0	0	0
VAN BUREN	SOUTH HAVEN	DSM PHARMA CHEMICALS - SOUTH HAVEN, INC.	Acetonitrile	138	0	0	0	0	0	0	238,917
VAN BUREN	SOUTH HAVEN	DSM PHARMA CHEMICALS - SOUTH HAVEN, INC.	Methanol	1,871	0	0	0	0	180	1715,034	1,715,034
VAN BUREN	SOUTH HAVEN	DSM PHARMA CHEMICALS - SOUTH HAVEN, INC.	Methyl tert-butyl ether	1,025	0	0	0	0	27	201,334	201,334
VAN BUREN	SOUTH HAVEN	DSM PHARMA CHEMICALS - SOUTH HAVEN, INC.	N,N-Dimethylformamide	11	0	0	0	0	0	170,572	170,572
VAN BUREN	SOUTH HAVEN	DSM PHARMA CHEMICALS - SOUTH HAVEN, INC.	n-Butyl alcohol	271	0	0	0	0	1	101,876	101,876
VAN BUREN	SOUTH HAVEN	DSM PHARMA CHEMICALS - SOUTH HAVEN, INC.	N-Methyl-2-pyrrolidone	0	0	0	0	0	0	15,601	15,601
VAN BUREN	SOUTH HAVEN	DSM PHARMA CHEMICALS - SOUTH HAVEN, INC.	Pyridine	0	0	0	0	0	0	36,220	36,220
VAN BUREN	SOUTH HAVEN	DSM PHARMA CHEMICALS - SOUTH HAVEN, INC.	Toluene	1,999	0	0	0	0	1	1,768,597	1,768,597
VAN BUREN	SOUTH HAVEN	DSM PHARMA CHEMICALS - SOUTH HAVEN, INC.	Triethylamine	11	0	0	0	0	0	8,505	8,505
VAN BUREN	SOUTH HAVEN	DSM PHARMA CHEMICALS - SOUTH HAVEN, INC.	Xylene (mixed isomers)	116	0	0	0	0	2	320,189	320,189
WASHTENAW	ANN ARBOR	GELMAN SCIENCES INC.	1,1-Dichloro-1-fluoroethane	15,336	0	0	0	0	0	568	568
WASHTENAW	ANN ARBOR	THETFORD CORPORATION	Formaldehyde	305	0	0	0	0	0	7,000	7,000
WASHTENAW	ANN ARBOR	THETFORD CORPORATION	Methanol	105	0	0	0	0	0	2,100	2,100
WASHTENAW	ANN ARBOR	US EPA NATIONAL VEHICLE & FUEL EMISSIONS LABORATO	TOLUENE	0	0	0	0	0	0	0	0
WASHTENAW	ANN ARBOR	US EPA NATIONAL VEHICLE & FUEL EMISSIONS LABORATO	XYLENE (MIXED ISOMERS)	0	0	0	0	0	0	0	0
WASHTENAW	CHELSEA	ABRASIVE FINISHING INC	Manganese Compounds	4	0	0	0	4,075	0	0	0
WASHTENAW	CHELSEA	CHELSEA MILLING COMPANY	Chlorine	0	0	0	0	0	0	0	0
WASHTENAW	DEXTER	DAPCO INDUSTRIES	Ammonia	36,358	0	0	0	0	0	0	0
WASHTENAW	DEXTER	DAPCO INDUSTRIES	Copper	0	0	0	0	0	0	9,154	9,154
WASHTENAW	DEXTER	DAPCO INDUSTRIES	Dichloromethane	16,654	0	0	0	0	0	836	836
WASHTENAW	DEXTER	DAPCO INDUSTRIES	Lead	0	0	0	0	0	0	6,428	6,428
WASHTENAW	DEXTER	DAPCO INDUSTRIES	Manganese	0	0	0	0	0	0	15,067	15,067
WASHTENAW	DEXTER	DEXTER FASTENER TECHNOLOGIES, INC	Chromium	0	0	0	0	0	0	7,650	7,650
WASHTENAW	DEXTER	PHOTO SYSTEMS INC	Certain Glycol Ethers	0	0	0	0	0	0	0	0
WASHTENAW	DEXTER	PHOTO SYSTEMS INC	Hydroquinone	0	0	0	0	0	0	0	0
WASHTENAW	SALINE	VISTEON CORP - SALINE PLANT	Certain Glycol Ethers	9,905	0	0	0	0	0	227	227
WASHTENAW	SALINE	VISTEON CORP - SALINE PLANT	Diisocyanates	6	0	0	0	1,069	0	0	0
WASHTENAW	YPSILANTI	GM POWERTRAIN - YPSILANTI TRANSMISSION	Ammonia	2,900	0	0	0	0	5,300	0	0
WASHTENAW	YPSILANTI	GM POWERTRAIN - YPSILANTI TRANSMISSION	Copper	75	8	0	0	46,441	15	0	0
WASHTENAW	YPSILANTI	GM POWERTRAIN - YPSILANTI TRANSMISSION	Lead	7	4	0	0	18,866	16	0	0
WASHTENAW	YPSILANTI	GM POWERTRAIN - YPSILANTI TRANSMISSION	Manganese	15	52	0	0	5,711	93	0	0
WASHTENAW	YPSILANTI	GM POWERTRAIN - YPSILANTI TRANSMISSION	Nickel	6	7	0	0	1,989	12	0	0
WASHTENAW	YPSILANTI	GM POWERTRAIN - YPSILANTI TRANSMISSION	Zinc Compounds	53	83	0	0	36,207	74	0	0
WASHTENAW	YPSILANTI	MARSH PLATING CORP.	COPPER COMPOUNDS	22	0	0	0	2,074	99	0	0
WASHTENAW	YPSILANTI	MARSH PLATING CORP.	CYANIDE COMPOUNDS	5	0	0	0	0	2	4	4
WASHTENAW	YPSILANTI	MARSH PLATING CORP.	ZINC COMPOUNDS	67	0	0	0	18,955	998	0	0
WASHTENAW	YPSILANTI	VISTEON CORP - RAWSONVILLE PLANT	CHROMIUM	0	0	0	0	6,070	28	20,000	20,000
WASHTENAW	YPSILANTI	VISTEON CORP - RAWSONVILLE PLANT	COPPER	460	0	0	0	618	8	460,000	460,000
WASHTENAW	YPSILANTI	VISTEON CORP - RAWSONVILLE PLANT	LEAD	11	0	0	0	4	28	3,340	3,340
WASHTENAW	YPSILANTI	VISTEON CORP - YPSILANTI PLANT	Copper	0	0	0	0	494	3	364,000	364,000
WASHTENAW	YPSILANTI	VISTEON CORP - YPSILANTI PLANT	Lead	0	0	0	0	104	8	2	2
WASHTENAW	YPSILANTI	VISTEON CORP - YPSILANTI PLANT	Styrene	8,420	0	0	0	0	0	465	465
WAYNE	BELLEVILLE	MICHIGAN DISPOSAL WASTE TREATMENT PLANT	Antimony Compounds	0	0	0	35,994	7,050	0	0	0
WAYNE	BELLEVILLE	MICHIGAN DISPOSAL WASTE TREATMENT PLANT	Arsenic Compounds	1	0	0	7,445	26,279	0	0	0
WAYNE	BELLEVILLE	MICHIGAN DISPOSAL WASTE TREATMENT PLANT	Barium Compounds	2	0	0	34,792	40,886	0	0	0
WAYNE	BELLEVILLE	MICHIGAN DISPOSAL WASTE TREATMENT PLANT	Benzo(g,h,i)perylene	0	0	0	4	2	0	0	0
WAYNE	BELLEVILLE	MICHIGAN DISPOSAL WASTE TREATMENT PLANT	Beryllium	0	0	0	37,549	81	0	0	0
WAYNE	BELLEVILLE	MICHIGAN DISPOSAL WASTE TREATMENT PLANT	Certain Glycol Ethers	0	0	0	40	32,247	0	0	0



2005 TOXIC CHEMICAL RELEASE INVENTORY
STATE OF MICHIGAN SUMMARY DATA - PART I

County	City	Facility	Chemical	(lbs/year)						
				Air	Water	Underground Injection	Land Release/ Disposal	Off-site Release/ Disposal	POTW	Off-site Waste Managed
WAYNE	BELLEVILLE	MICHIGAN DISPOSAL WASTE TREATMENT PLANT	Chromium Compounds (except for c	1	0	0	10,687	13,991	0	0
WAYNE	BELLEVILLE	MICHIGAN DISPOSAL WASTE TREATMENT PLANT	Cobalt Compounds	1	0	0	303	13,739	0	0
WAYNE	BELLEVILLE	MICHIGAN DISPOSAL WASTE TREATMENT PLANT	Copper Compounds	1	0	0	15,765	22,523	0	0
WAYNE	BELLEVILLE	MICHIGAN DISPOSAL WASTE TREATMENT PLANT	Cyanide Compounds	1	0	0	17,196	529	0	0
WAYNE	BELLEVILLE	MICHIGAN DISPOSAL WASTE TREATMENT PLANT	Diisocyanates	0	0	0	0	34,136	0	0
WAYNE	BELLEVILLE	MICHIGAN DISPOSAL WASTE TREATMENT PLANT	Ethylene glycol	123	0	0	4,217	186,669	0	0
WAYNE	BELLEVILLE	MICHIGAN DISPOSAL WASTE TREATMENT PLANT	Hexachlorobenzene	0	0	0	0	86	0	0
WAYNE	BELLEVILLE	MICHIGAN DISPOSAL WASTE TREATMENT PLANT	Lead Compounds	3	0	0	54,629	17,322	0	0
WAYNE	BELLEVILLE	MICHIGAN DISPOSAL WASTE TREATMENT PLANT	Manganese Compounds	0	0	0	20,946	5,105	0	0
WAYNE	BELLEVILLE	MICHIGAN DISPOSAL WASTE TREATMENT PLANT	Mercury	0	0	0	40	36	0	0
WAYNE	BELLEVILLE	MICHIGAN DISPOSAL WASTE TREATMENT PLANT	Nickel Compounds	1	0	0	14,027	16,372	0	0
WAYNE	BELLEVILLE	MICHIGAN DISPOSAL WASTE TREATMENT PLANT	Nitric acid	0	0	0	333	17,672	0	0
WAYNE	BELLEVILLE	MICHIGAN DISPOSAL WASTE TREATMENT PLANT	N-Methyl-2-pyrrolidone	146	0	0	0	29,661	0	0
WAYNE	BELLEVILLE	MICHIGAN DISPOSAL WASTE TREATMENT PLANT	Polychlorinated biphenyls	0	0	0	2	0	0	0
WAYNE	BELLEVILLE	MICHIGAN DISPOSAL WASTE TREATMENT PLANT	Polycyclic aromatic compounds	0	0	0	3,699	1,706	0	0
WAYNE	BELLEVILLE	MICHIGAN DISPOSAL WASTE TREATMENT PLANT	Xylene (mixed isomers)	55	0	0	9,568	25,205	0	0
WAYNE	BELLEVILLE	MICHIGAN DISPOSAL WASTE TREATMENT PLANT	Zinc Compounds	13	0	0	143,492	231,853	0	0
WAYNE	BELLEVILLE	WAYNE DISPOSAL, INC.	Antimony Compounds	0	0	0	10	0	0	0
WAYNE	BELLEVILLE	WAYNE DISPOSAL, INC.	Arsenic Compounds	1	0	0	32	0	35	0
WAYNE	BELLEVILLE	WAYNE DISPOSAL, INC.	Asbestos (friable)	0	0	0	40,916	0	0	0
WAYNE	BELLEVILLE	WAYNE DISPOSAL, INC.	Barium Compounds	7	0	0	396	0	0	0
WAYNE	BELLEVILLE	WAYNE DISPOSAL, INC.	Benzo(g,h,i)perylene	0	0	0	107	0	0	0
WAYNE	BELLEVILLE	WAYNE DISPOSAL, INC.	Chromium Compounds (except for c	1	0	0	38	0	8	0
WAYNE	BELLEVILLE	WAYNE DISPOSAL, INC.	Copper Compounds	0	0	0	10	0	0	0
WAYNE	BELLEVILLE	WAYNE DISPOSAL, INC.	Cyanide Compounds	0	0	0	69	0	10	83
WAYNE	BELLEVILLE	WAYNE DISPOSAL, INC.	Hexachlorobenzene	0	0	0	0	0	0	0
WAYNE	BELLEVILLE	WAYNE DISPOSAL, INC.	Lead Compounds	3	0	0	205	0	0	0
WAYNE	BELLEVILLE	WAYNE DISPOSAL, INC.	Manganese	0	0	0	1	0	0	0
WAYNE	BELLEVILLE	WAYNE DISPOSAL, INC.	Nickel Compounds	1	0	0	54	0	78	0
WAYNE	BELLEVILLE	WAYNE DISPOSAL, INC.	Polychlorinated biphenyls	0	0	0	118,217	0	0	0
WAYNE	BELLEVILLE	WAYNE DISPOSAL, INC.	Polycyclic aromatic compounds	0	0	0	1,696	0	0	0
WAYNE	BELLEVILLE	WAYNE DISPOSAL, INC.	Xylene (mixed isomers)	399	0	0	3,097	0	0	0
WAYNE	BELLEVILLE	WAYNE DISPOSAL, INC.	Zinc Compounds	67	0	0	3,968	0	18	0
WAYNE	CANTON	BARON DRAWN STEEL CORPORATION	Lead	0	0	0	0	0	0	1,075
WAYNE	CANTON	BARON DRAWN STEEL CORPORATION	Lead	0	0	0	0	0	0	444
WAYNE	CANTON	BARON DRAWN STEEL CORPORATION	Manganese	0	0	0	0	0	0	6,070
WAYNE	CANTON	BARON DRAWN STEEL CORPORATION	Manganese	0	0	0	0	0	0	2,735
WAYNE	CANTON	CHROMATECH INC	Ethylene glycol	0	0	0	0	0	5	0
WAYNE	CANTON	LINDE GAS LLC	PROPYLENE	0	0	0	0	0	0	0
WAYNE	DEARBORN	DOUBLE EAGLE STEEL COATING CO.	HYDROCHLORIC ACID (1995 AND AF	5,889	0	0	0	0	0	0
WAYNE	DEARBORN	DOUBLE EAGLE STEEL COATING CO.	LEAD	0	0	0	0	0	0	1,135
WAYNE	DEARBORN	DOUBLE EAGLE STEEL COATING CO.	ZINC (FUME OR DUST)	0	0	0	0	0	0	51,472
WAYNE	DEARBORN	DOUBLE EAGLE STEEL COATING CO.	ZINC COMPOUNDS	0	1,658	0	0	1,450,000	0	10,360,000
WAYNE	DEARBORN	FORD MOTOR CO. DEARBORN ASSEMBLY PLANT	1,2,4-TRIMETHYLBENZENE	34,330	0	0	0	0	0	2,077
WAYNE	DEARBORN	FORD MOTOR CO. DEARBORN ASSEMBLY PLANT	BENZENE	38	0	0	0	0	0	14
WAYNE	DEARBORN	FORD MOTOR CO. DEARBORN ASSEMBLY PLANT	BENZO(G,H,I)PERYLENE	0	0	0	0	0	0	0
WAYNE	DEARBORN	FORD MOTOR CO. DEARBORN ASSEMBLY PLANT	CERTAIN GLYCOL ETHERS	85,800	0	0	0	262	7,900	86,136
WAYNE	DEARBORN	FORD MOTOR CO. DEARBORN ASSEMBLY PLANT	CHROMIUM	1	0	0	0	0	0	0
WAYNE	DEARBORN	FORD MOTOR CO. DEARBORN ASSEMBLY PLANT	COPPER	77	0	0	0	0	0	7,500
WAYNE	DEARBORN	FORD MOTOR CO. DEARBORN ASSEMBLY PLANT	DI(2-ETHYLHEXYL) PHTHALATE	55,000	0	0	0	610	0	0



2005 TOXIC CHEMICAL RELEASE INVENTORY
STATE OF MICHIGAN SUMMARY DATA - PART I

County	City	Facility	Chemical	(lbs/year)							
				Air	Water	Underground Injection	Land Release/ Disposal	Off-site Release/ Disposal	POTW	Off-site Waste Managed	
WAYNE	DEARBORN	FORD MOTOR CO. DEARBORN ASSEMBLY PLANT	ETHYLBENZENE	573	0	0	0	0	0	0	12,122
WAYNE	DEARBORN	FORD MOTOR CO. DEARBORN ASSEMBLY PLANT	ETHYLENE GLYCOL	0	0	0	0	0	5,900	0	550
WAYNE	DEARBORN	FORD MOTOR CO. DEARBORN ASSEMBLY PLANT	LEAD	0	0	0	0	0	0	0	0
WAYNE	DEARBORN	FORD MOTOR CO. DEARBORN ASSEMBLY PLANT	MANGANESE COMPOUNDS	45	0	0	0	4	270	0	0
WAYNE	DEARBORN	FORD MOTOR CO. DEARBORN ASSEMBLY PLANT	METHANOL	3,100	0	0	0	0	0	0	2
WAYNE	DEARBORN	FORD MOTOR CO. DEARBORN ASSEMBLY PLANT	METHYL ISOBUTYL KETONE	1,608	0	0	0	0	0	0	30,394
WAYNE	DEARBORN	FORD MOTOR CO. DEARBORN ASSEMBLY PLANT	N-BUTYL ALCOHOL	89,860	0	0	0	0	0	0	2,160
WAYNE	DEARBORN	FORD MOTOR CO. DEARBORN ASSEMBLY PLANT	NICKEL COMPOUNDS	10	0	0	0	75	730	0	0
WAYNE	DEARBORN	FORD MOTOR CO. DEARBORN ASSEMBLY PLANT	NITRATE COMPOUNDS	210	0	0	0	0	140,000	0	0
WAYNE	DEARBORN	FORD MOTOR CO. DEARBORN ASSEMBLY PLANT	NITRIC ACID	370	0	0	0	0	0	0	0
WAYNE	DEARBORN	FORD MOTOR CO. DEARBORN ASSEMBLY PLANT	N-METHYL-2-PYRROLIDONE	22,220	0	0	0	0	0	0	43
WAYNE	DEARBORN	FORD MOTOR CO. DEARBORN ASSEMBLY PLANT	POLYCYCLIC AROMATIC COMPOUN	0	0	0	0	0	0	0	0
WAYNE	DEARBORN	FORD MOTOR CO. DEARBORN ASSEMBLY PLANT	SODIUM NITRITE	0	0	0	0	0	190	0	0
WAYNE	DEARBORN	FORD MOTOR CO. DEARBORN ASSEMBLY PLANT	TOLUENE	3,900	0	0	0	0	0	0	1,102
WAYNE	DEARBORN	FORD MOTOR CO. DEARBORN ASSEMBLY PLANT	XYLENE (MIXED ISOMERS)	2,713	0	0	0	0	0	0	63,580
WAYNE	DEARBORN	FORD MOTOR CO. DEARBORN ASSEMBLY PLANT	ZINC COMPOUNDS	69	0	0	0	55	830	0	0
WAYNE	DEARBORN	FORD MOTOR CO. DEARBORN ENGINE PLANT	1,2,4-TRIMETHYLBENZENE	27	0	0	0	0	0	0	2
WAYNE	DEARBORN	FORD MOTOR CO. DEARBORN ENGINE PLANT	BENZENE	2	0	0	0	0	0	0	0
WAYNE	DEARBORN	FORD MOTOR CO. DEARBORN ENGINE PLANT	CERTAIN GLYCOL ETHERS	8	0	0	0	0	4	0	12
WAYNE	DEARBORN	FORD MOTOR CO. DEARBORN ENGINE PLANT	COPPER	0	0	0	0	34	11	0	12,000
WAYNE	DEARBORN	FORD MOTOR CO. DEARBORN ENGINE PLANT	DI(2-ETHYLHEXYL) PHTHALATE	1	0	0	0	0	0	0	0
WAYNE	DEARBORN	FORD MOTOR CO. DEARBORN ENGINE PLANT	ETHYLBENZENE	23	0	0	0	0	0	0	1
WAYNE	DEARBORN	FORD MOTOR CO. DEARBORN ENGINE PLANT	LEAD	0	0	0	0	0	0	0	0
WAYNE	DEARBORN	FORD MOTOR CO. DEARBORN ENGINE PLANT	MANGANESE COMPOUNDS	0	0	0	0	22	7	0	2,600
WAYNE	DEARBORN	FORD MOTOR CO. DEARBORN ENGINE PLANT	METHANOL	1	0	0	0	0	0	0	0
WAYNE	DEARBORN	FORD MOTOR CO. DEARBORN ENGINE PLANT	METHYL ISOBUTYL KETONE	1	0	0	0	0	0	0	0
WAYNE	DEARBORN	FORD MOTOR CO. DEARBORN ENGINE PLANT	N-BUTYL ALCOHOL	2	0	0	0	0	0	0	0
WAYNE	DEARBORN	FORD MOTOR CO. DEARBORN ENGINE PLANT	NICKEL COMPOUNDS	17	0	0	0	18	6	0	6,000
WAYNE	DEARBORN	FORD MOTOR CO. DEARBORN ENGINE PLANT	NITRATE COMPOUNDS	0	0	0	0	0	509	0	6
WAYNE	DEARBORN	FORD MOTOR CO. DEARBORN ENGINE PLANT	N-METHYL-2-PYRROLIDONE	8	0	0	0	0	0	0	15
WAYNE	DEARBORN	FORD MOTOR CO. DEARBORN ENGINE PLANT	SODIUM NITRITE	0	0	0	0	2	0	0	0
WAYNE	DEARBORN	FORD MOTOR CO. DEARBORN ENGINE PLANT	TOLUENE	70	0	0	0	0	0	0	2
WAYNE	DEARBORN	FORD MOTOR CO. DEARBORN ENGINE PLANT	XYLENE (MIXED ISOMERS)	132	0	0	0	0	0	0	7
WAYNE	DEARBORN	FORD MOTOR CO. DEARBORN ENGINE PLANT	ZINC COMPOUNDS	22	0	0	0	26	9	0	0
WAYNE	DEARBORN	FORD MOTOR CO. DEARBORN FRAME PLANT	CERTAIN GLYCOL ETHERS	63	0	0	0	0	0	0	0
WAYNE	DEARBORN	FORD MOTOR CO. DEARBORN FRAME PLANT	COPPER	1	0	0	0	1	0	0	12,000
WAYNE	DEARBORN	FORD MOTOR CO. DEARBORN FRAME PLANT	LEAD	0	0	0	0	0	0	0	0
WAYNE	DEARBORN	FORD MOTOR CO. DEARBORN FRAME PLANT	MANGANESE COMPOUNDS	200	0	0	0	119	13	0	0
WAYNE	DEARBORN	FORD MOTOR CO. DEARBORN FRAME PLANT	NICKEL COMPOUNDS	0	0	0	0	730	81	0	0
WAYNE	DEARBORN	FORD MOTOR CO. DEARBORN FRAME PLANT	NITRATE COMPOUNDS	0	0	0	0	0	29,000	0	0
WAYNE	DEARBORN	FORD MOTOR CO. DEARBORN FRAME PLANT	NITRIC ACID	0	0	0	0	0	0	0	0
WAYNE	DEARBORN	FORD MOTOR CO. DEARBORN FRAME PLANT	SODIUM NITRITE	0	0	0	0	0	0	0	0
WAYNE	DEARBORN	FORD MOTOR CO. DEARBORN FRAME PLANT	ZINC COMPOUNDS	6	0	0	0	1,104	120	0	8
WAYNE	DEARBORN	FORD MOTOR CO. DEARBORN STAMPING PLANT	COPPER	2	0	0	0	0	0	0	19,000
WAYNE	DEARBORN	FORD MOTOR CO. DEARBORN STAMPING PLANT	LEAD	0	0	0	0	0	0	0	0
WAYNE	DEARBORN	FORD MOTOR CO. DEARBORN STAMPING PLANT	MANGANESE	1	0	0	0	2	0	0	0
WAYNE	DEARBORN	FORD MOTOR CO. DEARBORN STAMPING PLANT	N-BUTYL ALCOHOL	5	0	0	0	0	0	0	0
WAYNE	DEARBORN	FORD MOTOR CO. DEARBORN STAMPING PLANT	NICKEL	0	0	0	0	0	0	0	0
WAYNE	DEARBORN	FORD MOTOR CO. DEARBORN STAMPING PLANT	ZINC COMPOUNDS	63	0	0	0	0	0	0	0
WAYNE	DEARBORN	FORD MOTOR CO. DEARBORN TOOL & DIE PLANT	LEAD	0	0	0	0	0	0	0	54



2005 TOXIC CHEMICAL RELEASE INVENTORY
STATE OF MICHIGAN SUMMARY DATA - PART I

County	City	Facility	Chemical	(lbs/year)						
				Air	Water	Underground Injection	Land Release/ Disposal	Off-site Release/ Disposal	POTW	Off-site Waste Managed
WAYNE	DEARBORN	FORD MOTOR CO. DEARBORN TOOL & DIE PLANT	MANGANESE	0	0	0	0	6	0	1,100
WAYNE	DEARBORN	FORD MOTOR CO. DEARBORN TOOL & DIE PLANT	METHANOL	26	0	0	0	0	0	0
WAYNE	DEARBORN	FORD MOTOR CO. DEARBORN TOOL & DIE PLANT	METHYL ISOBUTYL KETONE	17	0	0	0	0	0	0
WAYNE	DEARBORN	FORD MOTOR CO. DEARBORN TOOL & DIE PLANT	N-BUTYL ALCOHOL	1	0	0	0	0	0	0
WAYNE	DEARBORN	FORD MOTOR CO. DEARBORN TOOL & DIE PLANT	NICKEL	2	0	0	0	16	0	2,700
WAYNE	DEARBORN	FORD MOTOR CO. DEARBORN TOOL & DIE PLANT	TOLUENE	5	0	0	0	0	0	0
WAYNE	DEARBORN	FORD MOTOR CO. DEARBORN TOOL & DIE PLANT	XYLENE (MIXED ISOMERS)	1	0	0	0	0	0	0
WAYNE	DEARBORN	FORD MOTOR CO. DEARBORN TOOL & DIE PLANT	ZINC COMPOUNDS	0	0	0	0	0	0	0
WAYNE	DEARBORN	FORD MOTOR CO. ROUGE POWER & UTILITIES OPS.	LEAD	0	0	0	0	0	0	0
WAYNE	DEARBORN	FORD MOTOR CO. ROUGE POWER & UTILITIES OPS.	ZINC COMPOUNDS	0	0	0	0	0	0	0
WAYNE	DEARBORN	SEVERSTAL NORTH AMERICA, INC	Aluminum (fume or dust)	0	0	0	0	0	0	0
WAYNE	DEARBORN	SEVERSTAL NORTH AMERICA, INC	Beryllium Compounds	1	0	0	0	1,399	0	2
WAYNE	DEARBORN	SEVERSTAL NORTH AMERICA, INC	Chromium Compounds (except for c	87	0	0	0	18,290	0	22,181
WAYNE	DEARBORN	SEVERSTAL NORTH AMERICA, INC	Copper Compounds	201	1,075	0	0	23,010	0	16,435
WAYNE	DEARBORN	SEVERSTAL NORTH AMERICA, INC	Hydrochloric acid (1995 and after "A	25,703	0	0	0	0	0	0
WAYNE	DEARBORN	SEVERSTAL NORTH AMERICA, INC	Lead Compounds	994	41	0	0	289,212	0	2,032
WAYNE	DEARBORN	SEVERSTAL NORTH AMERICA, INC	Lithium carbonate	0	1,840	0	0	99	0	0
WAYNE	DEARBORN	SEVERSTAL NORTH AMERICA, INC	Manganese Compounds	11,043	0	0	0	2,182,271	0	2,041,647
WAYNE	DEARBORN	SEVERSTAL NORTH AMERICA, INC	Mercury Compounds	77	0	0	0	10	0	2
WAYNE	DEARBORN	SEVERSTAL NORTH AMERICA, INC	Nickel Compounds	35	0	0	0	13,868	0	9,205
WAYNE	DEARBORN	SEVERSTAL NORTH AMERICA, INC	Sodium nitrite	0	0	0	0	0	0	53,614
WAYNE	DEARBORN	SEVERSTAL NORTH AMERICA, INC	Zinc Compounds	43,786	850	0	0	6,896,085	0	137,614
WAYNE	DETROIT	3M COMPANY DETROIT	1,2,4-Trimethylbenzene	2,360	0	0	0	0	0	10,012
WAYNE	DETROIT	3M COMPANY DETROIT	Formaldehyde	910	0	0	0	0	13	1,497
WAYNE	DETROIT	3M COMPANY DETROIT	Phenol	1,890	0	0	0	0	50	4,298
WAYNE	DETROIT	AJAX METAL PROCESSING, INC.	CHROMIUM COMPOUNDS (EXCEPT	0	0	0	0	13,659	34	0
WAYNE	DETROIT	AJAX METAL PROCESSING, INC.	HYDROCHLORIC ACID (1995 AND AF	398	0	0	0	0	0	0
WAYNE	DETROIT	AJAX METAL PROCESSING, INC.	NITRATE COMPOUNDS (AQUEOUS	0	0	0	0	0	35,950	0
WAYNE	DETROIT	AJAX METAL PROCESSING, INC.	NITRIC ACID	53	0	0	0	0	0	0
WAYNE	DETROIT	AJAX METAL PROCESSING, INC.	SULFURIC ACID - (1994 AND AFTER	24	0	0	0	0	0	0
WAYNE	DETROIT	AJAX METAL PROCESSING, INC.	TOLUENE	31,528	0	0	0	0	0	0
WAYNE	DETROIT	AJAX METAL PROCESSING, INC.	ZINC COMPOUNDS	0	0	0	0	69,003	409	0
WAYNE	DETROIT	ALCO-NVC INC.	1,2,4-TRIMETHYLBENZENE	1,020	0	0	0	0	0	0
WAYNE	DETROIT	AMERICAN AXLE & MANUFACTURING FORGE FACILITY	MANGANESE	0	0	0	0	0	0	2,400
WAYNE	DETROIT	AMERICAN AXLE & MANUFACTURING FORGE FACILITY	NICKEL	0	0	0	0	0	0	760
WAYNE	DETROIT	AMERICAN AXLE & MANUFACTURING FORGE FACILITY	NITRATE COMPOUNDS	0	0	0	0	0	0	4,100
WAYNE	DETROIT	AMERICAN AXLE & MANUFACTURING FORGE FACILITY	NITRIC ACID	3	0	0	0	0	0	270
WAYNE	DETROIT	AMERICAN AXLE & MANUFACTURING FORGE FACILITY	ZINC COMPOUNDS	0	0	0	0	3,700	0	0
WAYNE	DETROIT	AMERICAN AXLE & MFG, GEAR PLANT	COPPER	0	0	0	0	400	21	37,280
WAYNE	DETROIT	AMERICAN AXLE & MFG, GEAR PLANT	MANGANESE	3	0	0	0	4,307	110	13,953
WAYNE	DETROIT	AMERICAN AXLE & MFG, GEAR PLANT	METHANOL	1,092	0	0	0	0	0	0
WAYNE	DETROIT	AMERICAN AXLE & MFG, GEAR PLANT	NICKEL	0	0	0	0	1,600	61	77,363
WAYNE	DETROIT	AMERICAN AXLE & MFG, GEAR PLANT	NITRATE COMPOUNDS	0	0	0	0	0	13,000	0
WAYNE	DETROIT	AMERICAN AXLE & MFG, GEAR PLANT	NITRIC ACID	13	0	0	0	0	0	0
WAYNE	DETROIT	AMERICAN AXLE & MFG, GEAR PLANT	ZINC COMPOUNDS	0	0	0	0	6	1	22
WAYNE	DETROIT	ARCO ALLOYS CORPORATION	Copper	0	0	0	0	0	0	0
WAYNE	DETROIT	ARCO ALLOYS CORPORATION	Zinc (fume or dust)	500	0	0	0	0	0	20,000
WAYNE	DETROIT	CADILLAC OIL COMPANY	DIETHANOLAMINE	0	0	0	0	0	0	0
WAYNE	DETROIT	CADILLAC OIL COMPANY	ETHYLENE GLYCOL	0	0	0	0	0	0	0
WAYNE	DETROIT	CADILLAC OIL COMPANY	METHANOL	0	0	0	0	0	0	0



2005 TOXIC CHEMICAL RELEASE INVENTORY
STATE OF MICHIGAN SUMMARY DATA - PART I

County	City	Facility	Chemical	(lbs/year)							
				Air	Water	Underground Injection	Land Release/ Disposal	Off-site Release/ Disposal	POTW	Off-site Waste Managed	
WAYNE	DETROIT	CADILLAC OIL COMPANY	SODIUM NITRITE	0	0	0	0	0	0	0	0
WAYNE	DETROIT	CARMEUSE LIME, INC. RIVER ROUGE	Hydrochloric acid (1995 and after "A	54,956	0	0	0	0	0	0	0
WAYNE	DETROIT	CARMEUSE LIME, INC. RIVER ROUGE	Lead	0	0	0	0	349	0	0	0
WAYNE	DETROIT	CARMEUSE LIME, INC. RIVER ROUGE	Mercury	4	0	0	0	4	0	0	0
WAYNE	DETROIT	CHEMICAL PROCESSING INC	Zinc Compounds	0	0	0	0	0	0	0	0
WAYNE	DETROIT	CHROME CRAFT CORP.	Chromium Compounds (except for c	3	0	0	0	0	1,486	267	0
WAYNE	DETROIT	CHROME CRAFT CORP.	Nickel Compounds	134	0	0	0	0	540	88,511	0
WAYNE	DETROIT	COAT-IT, INC.	DECABROMODIPHENYL OXIDE	0	0	0	0	0	0	0	0
WAYNE	DETROIT	D.A. STUART COMPANY	Sodium nitrite	0	0	0	0	0	0	0	0
WAYNE	DETROIT	DAIMLERCHRYSLER CORP - CONNER AVENUE ASSEMBLY P	ETHYLENE GLYCOL	0	0	0	0	0	0	0	0
WAYNE	DETROIT	DAIMLERCHRYSLER CORP - DETROIT AXLE PLANT	COPPER	0	0	0	0	0	0	0	0
WAYNE	DETROIT	DAIMLERCHRYSLER CORP - DETROIT AXLE PLANT	ETHYLENE GLYCOL	3,300	0	0	0	0	820	19,600	0
WAYNE	DETROIT	DAIMLERCHRYSLER CORP - DETROIT AXLE PLANT	LEAD COMPOUNDS	0	0	0	0	0	0	0	0
WAYNE	DETROIT	DAIMLERCHRYSLER CORP - DETROIT AXLE PLANT	MANGANESE	120	0	0	0	3,260	650	76	0
WAYNE	DETROIT	DAIMLERCHRYSLER CORP - DETROIT AXLE PLANT	MANGANESE COMPOUNDS	0	0	0	0	755	220	0	0
WAYNE	DETROIT	DAIMLERCHRYSLER CORP - DETROIT AXLE PLANT	NICKEL	2	0	0	0	872	60	26	0
WAYNE	DETROIT	DAIMLERCHRYSLER CORP - JEFFERSON NORTH ASSEMBLY	1,2,4-TRIMETHYLBENZENE	104,000	0	0	0	0	0	51,690	0
WAYNE	DETROIT	DAIMLERCHRYSLER CORP - JEFFERSON NORTH ASSEMBLY	BENZENE	0	0	0	0	0	0	0	0
WAYNE	DETROIT	DAIMLERCHRYSLER CORP - JEFFERSON NORTH ASSEMBLY	CERTAIN GLYCOL ETHERS	201,000	0	0	0	92	44,000	11	0
WAYNE	DETROIT	DAIMLERCHRYSLER CORP - JEFFERSON NORTH ASSEMBLY	DIISOCYANATES	45	0	0	0	2,000	0	340	0
WAYNE	DETROIT	DAIMLERCHRYSLER CORP - JEFFERSON NORTH ASSEMBLY	ETHYLBENZENE	12,400	0	0	0	0	0	85,108	0
WAYNE	DETROIT	DAIMLERCHRYSLER CORP - JEFFERSON NORTH ASSEMBLY	ETHYLENE GLYCOL	122	0	0	0	0	490	2	0
WAYNE	DETROIT	DAIMLERCHRYSLER CORP - JEFFERSON NORTH ASSEMBLY	MANGANESE COMPOUNDS	0	0	0	0	2,780	370	0	0
WAYNE	DETROIT	DAIMLERCHRYSLER CORP - JEFFERSON NORTH ASSEMBLY	METHANOL	2,090	0	0	0	0	5	13,633	0
WAYNE	DETROIT	DAIMLERCHRYSLER CORP - JEFFERSON NORTH ASSEMBLY	METHYL ISOBUTYL KETONE	1,700	0	0	0	0	0	16,240	0
WAYNE	DETROIT	DAIMLERCHRYSLER CORP - JEFFERSON NORTH ASSEMBLY	NAPHTHALENE	826	0	0	0	0	0	7,820	0
WAYNE	DETROIT	DAIMLERCHRYSLER CORP - JEFFERSON NORTH ASSEMBLY	N-BUTYL ALCOHOL	73,700	0	0	0	0	0	36,170	0
WAYNE	DETROIT	DAIMLERCHRYSLER CORP - JEFFERSON NORTH ASSEMBLY	N-HEXANE	402	0	0	0	0	0	0	0
WAYNE	DETROIT	DAIMLERCHRYSLER CORP - JEFFERSON NORTH ASSEMBLY	NICKEL COMPOUNDS	0	0	0	0	7,390	800	0	0
WAYNE	DETROIT	DAIMLERCHRYSLER CORP - JEFFERSON NORTH ASSEMBLY	NITRATE COMPOUNDS	0	0	0	0	23	26,000	0	0
WAYNE	DETROIT	DAIMLERCHRYSLER CORP - JEFFERSON NORTH ASSEMBLY	NITRIC ACID	27	0	0	0	0	0	0	0
WAYNE	DETROIT	DAIMLERCHRYSLER CORP - JEFFERSON NORTH ASSEMBLY	SODIUM NITRITE	0	0	0	0	0	5	0	0
WAYNE	DETROIT	DAIMLERCHRYSLER CORP - JEFFERSON NORTH ASSEMBLY	TOLUENE	1,190	0	0	0	10	0	5,184	0
WAYNE	DETROIT	DAIMLERCHRYSLER CORP - JEFFERSON NORTH ASSEMBLY	XYLENE (MIXED ISOMERS)	91,000	0	0	0	0	0	602,584	0
WAYNE	DETROIT	DAIMLERCHRYSLER CORP - JEFFERSON NORTH ASSEMBLY	ZINC COMPOUNDS	39	0	0	0	15,200	280	0	0
WAYNE	DETROIT	DAIMLERCHRYSLER CORP - MACK AVENUE ENGINE PLANT	CERTAIN GLYCOL ETHERS	4,400	0	0	0	0	9,900	260	0
WAYNE	DETROIT	DAIMLERCHRYSLER CORP - MACK AVENUE ENGINE PLANT	COPPER	0	0	0	0	3,159	11	0	0
WAYNE	DETROIT	DAIMLERCHRYSLER CORP - MACK AVENUE ENGINE PLANT	LEAD	0	0	0	0	146	7	0	0
WAYNE	DETROIT	DAIMLERCHRYSLER CORP - MACK AVENUE ENGINE PLANT	NICKEL	0	0	0	0	0	0	0	0
WAYNE	DETROIT	DAIMLERCHRYSLER CORP - MACK AVENUE ENGINE PLANT	ZINC COMPOUNDS	0	0	0	0	0	0	0	0
WAYNE	DETROIT	DAIMLERCHRYSLER CORP - MT ELLIOTT TOOL AND DIE MF	CERTAIN GLYCOL ETHERS	180	0	0	0	0	210	0	0
WAYNE	DETROIT	DAIMLERCHRYSLER CORP - MT ELLIOTT TOOL AND DIE MF	ETHYLBENZENE	6	0	0	0	0	0	0	0
WAYNE	DETROIT	DAIMLERCHRYSLER CORP - MT ELLIOTT TOOL AND DIE MF	ETHYLENE GLYCOL	21	0	0	0	0	0	0	0
WAYNE	DETROIT	DAIMLERCHRYSLER CORP - MT ELLIOTT TOOL AND DIE MF	METHANOL	80	0	0	0	0	0	0	0
WAYNE	DETROIT	DAIMLERCHRYSLER CORP - MT ELLIOTT TOOL AND DIE MF	METHYL ISOBUTYL KETONE	50	0	0	0	0	0	0	0
WAYNE	DETROIT	DAIMLERCHRYSLER CORP - MT ELLIOTT TOOL AND DIE MF	TOLUENE	46	0	0	0	0	0	0	0
WAYNE	DETROIT	DAIMLERCHRYSLER CORP - MT ELLIOTT TOOL AND DIE MF	XYLENE (MIXED ISOMERS)	22	0	0	0	0	0	0	0
WAYNE	DETROIT	DAIMLERCHRYSLER CORP - MT ELLIOTT TOOL AND DIE MF	ZINC COMPOUNDS	2	0	0	0	0	0	12	0
WAYNE	DETROIT	DCI AEROTECH	LEAD	0	0	0	0	0	0	0	0
WAYNE	DETROIT	DETROIT DIESEL CORPORATION	Certain Glycol Ethers	12,200	0	0	0	2,880	2,600	60	0



2005 TOXIC CHEMICAL RELEASE INVENTORY
STATE OF MICHIGAN SUMMARY DATA - PART I

County	City	Facility	Chemical	(lbs/year)						
				Air	Water	Underground Injection	Land Release/ Disposal	Off-site Release/ Disposal	Off-site Waste Managed	
WAYNE	DETROIT	DETROIT DIESEL CORPORATION	Ethylene glycol	340	0	0	0	4,200	28,000	700
WAYNE	DETROIT	DETROIT DIESEL CORPORATION	Lead	0	0	0	0	1	0	24
WAYNE	DETROIT	DETROIT DIESEL CORPORATION	Nickel	0	0	0	0	3,200	0	70,900
WAYNE	DETROIT	DETROIT DIESEL CORPORATION	Zinc Compounds	0	0	0	0	2,400	0	22,000
WAYNE	DETROIT	DETROIT ELECTRO COATINGS CO LLC	Manganese Compounds	0	0	0	0	0	0	0
WAYNE	DETROIT	DETROIT ELECTRO COATINGS CO LLC	Nickel Compounds	0	0	0	0	0	0	0
WAYNE	DETROIT	DETROIT ELECTRO COATINGS CO LLC	Zinc Compounds	0	0	0	0	0	0	0
WAYNE	DETROIT	DETROIT HEADING COMPANY	Manganese	0	0	0	0	0	0	35,571
WAYNE	DETROIT	DIFCO LABORATORIES, INC.	n-Butyl alcohol	1,024	0	0	0	0	33,677	0
WAYNE	DETROIT	DIVERSIFIED CHEMICAL TECHNOLOGIES INC	Certain Glycol Ethers	0	0	0	0	0	0	0
WAYNE	DETROIT	DYNECOL, INC	Ammonia	5	0	0	0	0	43,196	0
WAYNE	DETROIT	DYNECOL, INC	Chromium Compounds (except for c	0	0	0	0	37,772	5	0
WAYNE	DETROIT	DYNECOL, INC	Copper Compounds	0	0	0	0	7,967	5	0
WAYNE	DETROIT	DYNECOL, INC	Hydrogen fluoride	0	0	0	0	0	0	0
WAYNE	DETROIT	DYNECOL, INC	Lead	0	0	0	0	94	0	0
WAYNE	DETROIT	DYNECOL, INC	Mercury	0	0	0	0	50	0	0
WAYNE	DETROIT	DYNECOL, INC	Nickel Compounds	0	0	0	0	66,722	5	0
WAYNE	DETROIT	DYNECOL, INC	Nitrate compounds	0	0	0	0	0	559,495	0
WAYNE	DETROIT	DYNECOL, INC	Nitric acid	0	0	0	0	0	0	0
WAYNE	DETROIT	EDW. C. LEVY CO. - PLANT 6	Chromium Compounds (except for c	16	0	0	0	0	0	0
WAYNE	DETROIT	EDW. C. LEVY CO. - PLANT 6	Manganese	388	0	0	0	0	0	0
WAYNE	DETROIT	EQ DETROIT, INC.	Aluminum (fume or dust)	37	0	0	0	478,776	0	0
WAYNE	DETROIT	EQ DETROIT, INC.	Ammonia	734	0	0	0	4,199	5,824	0
WAYNE	DETROIT	EQ DETROIT, INC.	Barium Compounds	1	0	0	0	18,947	3	120
WAYNE	DETROIT	EQ DETROIT, INC.	Benzo(g,h,i)perylene	0	0	0	0	11	0	0
WAYNE	DETROIT	EQ DETROIT, INC.	Certain Glycol Ethers	0	0	0	0	989,349	883	14,778
WAYNE	DETROIT	EQ DETROIT, INC.	Chromium Compounds (except for c	2	0	0	0	41,724	4	49
WAYNE	DETROIT	EQ DETROIT, INC.	Copper Compounds	1	0	0	0	16,078	21	253
WAYNE	DETROIT	EQ DETROIT, INC.	Diethanolamine	4,113	0	0	0	78,142	0	0
WAYNE	DETROIT	EQ DETROIT, INC.	Diisocyanates	14	0	0	0	180,003	0	0
WAYNE	DETROIT	EQ DETROIT, INC.	Ethylbenzene	153	0	0	0	13,908	42	2
WAYNE	DETROIT	EQ DETROIT, INC.	Formaldehyde	3,612	0	0	0	20,470	0	0
WAYNE	DETROIT	EQ DETROIT, INC.	Formic acid	496	0	0	0	49,515	0	0
WAYNE	DETROIT	EQ DETROIT, INC.	Lead Compounds	5	0	0	0	60,471	8	181
WAYNE	DETROIT	EQ DETROIT, INC.	Nickel Compounds	1	0	0	0	20,758	14	235
WAYNE	DETROIT	EQ DETROIT, INC.	Nitrate compounds	4	0	0	0	66,228	0	0
WAYNE	DETROIT	EQ DETROIT, INC.	Nitric acid	4	0	0	0	69,078	0	0
WAYNE	DETROIT	EQ DETROIT, INC.	Phenol	2	0	0	0	26,504	1	0
WAYNE	DETROIT	EQ DETROIT, INC.	Polycyclic aromatic compounds	0	0	0	0	154	0	0
WAYNE	DETROIT	EQ DETROIT, INC.	Sodium nitrite	230	0	0	0	22,720	0	0
WAYNE	DETROIT	EQ DETROIT, INC.	Tetrabromobisphenol A	3	0	0	0	291	0	0
WAYNE	DETROIT	EQ DETROIT, INC.	Trifluralin	3	0	0	0	250	0	0
WAYNE	DETROIT	EQ DETROIT, INC.	Xylene (mixed isomers)	474	0	0	0	23,927	215	14
WAYNE	DETROIT	EQ DETROIT, INC.	Zinc Compounds	4	0	0	0	46,240	7	58
WAYNE	DETROIT	FITZGERALD FINISHING COMPANY	n-Butyl alcohol	9,623	0	0	0	0	0	3,150
WAYNE	DETROIT	FITZGERALD FINISHING COMPANY	Zinc Compounds	0	0	0	0	91,400	5	13,307
WAYNE	DETROIT	FORGING SPECIALTIES	CHROMIUM	0	0	0	0	0	0	0
WAYNE	DETROIT	FORGING SPECIALTIES	COPPER	0	0	0	0	0	0	0
WAYNE	DETROIT	FORGING SPECIALTIES	MANGANESE	0	0	0	0	0	0	0
WAYNE	DETROIT	FORGING SPECIALTIES	NICKEL	0	0	0	0	0	0	0



2005 TOXIC CHEMICAL RELEASE INVENTORY
STATE OF MICHIGAN SUMMARY DATA - PART I

County	City	Facility	Chemical	(lbs/year)						
				Air	Water	Underground Injection	Land Release/ Disposal	Off-site Release/ Disposal	POTW	Off-site Waste Managed
WAYNE	DETROIT	GM MLCG DETROIT/HAMTRAMCK ASSEMBLY CENTER	1,2,4-TRIMETHYLBENZENE	69,000	0	0	0	0	0	27,500
WAYNE	DETROIT	GM MLCG DETROIT/HAMTRAMCK ASSEMBLY CENTER	BENZENE	930	0	0	0	0	0	23
WAYNE	DETROIT	GM MLCG DETROIT/HAMTRAMCK ASSEMBLY CENTER	BENZO(G,H,I)PERYLENE	0	0	0	0	0	0	0
WAYNE	DETROIT	GM MLCG DETROIT/HAMTRAMCK ASSEMBLY CENTER	CERTAIN GLYCOL ETHERS	76,000	0	0	0	17	31,000	19,704
WAYNE	DETROIT	GM MLCG DETROIT/HAMTRAMCK ASSEMBLY CENTER	CYCLOHEXANE	0	0	0	0	0	0	0
WAYNE	DETROIT	GM MLCG DETROIT/HAMTRAMCK ASSEMBLY CENTER	DIISOCYANATES	0	0	0	0	160	0	812
WAYNE	DETROIT	GM MLCG DETROIT/HAMTRAMCK ASSEMBLY CENTER	ETHYLBENZENE	27,540	0	0	0	0	0	1,676
WAYNE	DETROIT	GM MLCG DETROIT/HAMTRAMCK ASSEMBLY CENTER	ETHYLENE GLYCOL	7	0	0	0	17	900	99
WAYNE	DETROIT	GM MLCG DETROIT/HAMTRAMCK ASSEMBLY CENTER	HYDROCHLORIC ACID (1995 AND AF	120,000	0	0	0	0	0	0
WAYNE	DETROIT	GM MLCG DETROIT/HAMTRAMCK ASSEMBLY CENTER	LEAD COMPOUNDS	570	0	0	0	0	2	773
WAYNE	DETROIT	GM MLCG DETROIT/HAMTRAMCK ASSEMBLY CENTER	METHANOL	92,000	0	0	0	0	0	51,410
WAYNE	DETROIT	GM MLCG DETROIT/HAMTRAMCK ASSEMBLY CENTER	N-HEXANE	1,033	0	0	0	0	0	0
WAYNE	DETROIT	GM MLCG DETROIT/HAMTRAMCK ASSEMBLY CENTER	N-METHYL-2-PYRROLIDONE	22,000	0	0	0	0	0	21
WAYNE	DETROIT	GM MLCG DETROIT/HAMTRAMCK ASSEMBLY CENTER	SODIUM NITRITE	0	0	0	0	0	0	0
WAYNE	DETROIT	GM MLCG DETROIT/HAMTRAMCK ASSEMBLY CENTER	TOLUENE	6,062	0	0	0	200	0	519
WAYNE	DETROIT	GM MLCG DETROIT/HAMTRAMCK ASSEMBLY CENTER	XYLENE (MIXED ISOMERS)	76,400	0	0	0	0	0	3,050
WAYNE	DETROIT	GM MLCG DETROIT/HAMTRAMCK ASSEMBLY CENTER	ZINC COMPOUNDS	1,140	0	0	0	2,300	160	1,536
WAYNE	DETROIT	HACKETT BRASS	COPPER	411	0	0	0	0	0	37,385
WAYNE	DETROIT	HONEYWELL	Anthracene	1	0	0	0	106,012	0	0
WAYNE	DETROIT	HONEYWELL	Benzene	74	0	0	0	9,541	0	0
WAYNE	DETROIT	HONEYWELL	Benzo(g,h,i)perylene	0	0	0	0	31,804	0	0
WAYNE	DETROIT	HONEYWELL	Biphenyl	0	0	0	0	15,902	0	0
WAYNE	DETROIT	HONEYWELL	Creosote	0	0	0	0	0	0	0
WAYNE	DETROIT	HONEYWELL	Cresol (mixed isomers)	0	0	0	0	21,202	0	0
WAYNE	DETROIT	HONEYWELL	Dibenzofuran	0	0	0	0	37,104	0	0
WAYNE	DETROIT	HONEYWELL	Naphthalene	0	0	0	0	757,986	0	0
WAYNE	DETROIT	HONEYWELL	Phenanthrene	0	0	0	0	27,563	0	0
WAYNE	DETROIT	HONEYWELL	Phenol	120	0	0	0	7,421	0	0
WAYNE	DETROIT	HONEYWELL	Polycyclic aromatic compounds	0	0	0	0	307,435	0	0
WAYNE	DETROIT	HONEYWELL	Quinoline	0	0	0	0	10,601	0	0
WAYNE	DETROIT	HONEYWELL	Styrene	0	0	0	0	1,590	0	0
WAYNE	DETROIT	HONEYWELL	Toluene	64	0	0	0	6,361	0	0
WAYNE	DETROIT	HONEYWELL	Xylene (mixed isomers)	0	0	0	0	1,060	0	0
WAYNE	DETROIT	HOOVER TREATED WOOD PRODUCTS INC	Arsenic Compounds	0	0	0	0	0	0	0
WAYNE	DETROIT	HOOVER TREATED WOOD PRODUCTS INC	Chromium Compounds (except for c	0	0	0	0	0	0	0
WAYNE	DETROIT	HOOVER TREATED WOOD PRODUCTS INC	Copper Compounds	0	0	0	0	0	0	0
WAYNE	DETROIT	LEAR CORPORATION DETROIT PLANT	Diisocyanates	5	0	0	5,965	0	0	5,965
WAYNE	DETROIT	MAGNI INDUSTRIES INC	Aluminum (fume or dust)	2,603	0	0	0	0	0	1,000
WAYNE	DETROIT	MAGNI INDUSTRIES INC	n-Butyl alcohol	1,500	0	0	0	0	0	1,328
WAYNE	DETROIT	MAGNI INDUSTRIES INC	Nickel	1,374	0	0	0	0	0	1,000
WAYNE	DETROIT	MAGNI INDUSTRIES INC	Xylene (mixed isomers)	500	0	0	0	0	0	1,328
WAYNE	DETROIT	MARATHON PETROLEUM CO. LLC - MICHIGAN REFINING DIV	1,2,4-TRIMETHYLBENZENE	24,300	0	0	0	0	370	0
WAYNE	DETROIT	MARATHON PETROLEUM CO. LLC - MICHIGAN REFINING DIV	1,3-BUTADIENE	150	0	0	0	0	0	0
WAYNE	DETROIT	MARATHON PETROLEUM CO. LLC - MICHIGAN REFINING DIV	AMMONIA	2,000	0	0	0	0	8,100	0
WAYNE	DETROIT	MARATHON PETROLEUM CO. LLC - MICHIGAN REFINING DIV	BENZENE	3,300	0	0	0	0	3,700	24
WAYNE	DETROIT	MARATHON PETROLEUM CO. LLC - MICHIGAN REFINING DIV	BENZO(G,H,I)PERYLENE	0	0	0	0	0	0	0
WAYNE	DETROIT	MARATHON PETROLEUM CO. LLC - MICHIGAN REFINING DIV	CARBON DISULFIDE	0	0	0	0	0	0	0
WAYNE	DETROIT	MARATHON PETROLEUM CO. LLC - MICHIGAN REFINING DIV	CARBONYL SULFIDE	0	0	0	0	0	0	0
WAYNE	DETROIT	MARATHON PETROLEUM CO. LLC - MICHIGAN REFINING DIV	COBALT COMPOUNDS	1	0	0	0	15,606	0	0
WAYNE	DETROIT	MARATHON PETROLEUM CO. LLC - MICHIGAN REFINING DIV	CYCLOHEXANE	3,650	0	0	0	0	87	0



2005 TOXIC CHEMICAL RELEASE INVENTORY
STATE OF MICHIGAN SUMMARY DATA - PART I

County	City	Facility	Chemical	(lbs/year)						
				Air	Water	Underground Injection	Land Release/ Disposal	Off-site Release/ Disposal	POTW	Off-site Waste Managed
WAYNE	DETROIT	MARATHON PETROLEUM CO. LLC - MICHIGAN REFINING DIV	DIETHANOLAMINE	0	0	0	0	0	23,000	0
WAYNE	DETROIT	MARATHON PETROLEUM CO. LLC - MICHIGAN REFINING DIV	ETHYLBENZENE	2,100	0	0	0	0	410	1
WAYNE	DETROIT	MARATHON PETROLEUM CO. LLC - MICHIGAN REFINING DIV	ETHYLENE	3,000	0	0	0	0	0	0
WAYNE	DETROIT	MARATHON PETROLEUM CO. LLC - MICHIGAN REFINING DIV	LEAD COMPOUNDS	3	0	0	0	19	0	26
WAYNE	DETROIT	MARATHON PETROLEUM CO. LLC - MICHIGAN REFINING DIV	MERCURY COMPOUNDS	2	0	0	0	0	0	0
WAYNE	DETROIT	MARATHON PETROLEUM CO. LLC - MICHIGAN REFINING DIV	METHANOL	3,880	0	0	0	0	0	0
WAYNE	DETROIT	MARATHON PETROLEUM CO. LLC - MICHIGAN REFINING DIV	MOLYBDENUM TRIOXIDE	0	0	0	0	59,303	0	0
WAYNE	DETROIT	MARATHON PETROLEUM CO. LLC - MICHIGAN REFINING DIV	NAPHTHALENE	1,200	0	0	0	0	180	0
WAYNE	DETROIT	MARATHON PETROLEUM CO. LLC - MICHIGAN REFINING DIV	N-HEXANE	23,300	0	0	0	0	45	0
WAYNE	DETROIT	MARATHON PETROLEUM CO. LLC - MICHIGAN REFINING DIV	PHENOL	0	0	0	0	0	12,000	0
WAYNE	DETROIT	MARATHON PETROLEUM CO. LLC - MICHIGAN REFINING DIV	POLYCYCLIC AROMATIC COMPOUN	6	0	0	0	0	94	0
WAYNE	DETROIT	MARATHON PETROLEUM CO. LLC - MICHIGAN REFINING DIV	PROPYLENE	50,000	0	0	0	0	0	0
WAYNE	DETROIT	MARATHON PETROLEUM CO. LLC - MICHIGAN REFINING DIV	TOLUENE	10,200	0	0	0	0	3,300	0
WAYNE	DETROIT	MARATHON PETROLEUM CO. LLC - MICHIGAN REFINING DIV	XYLENE (MIXED ISOMERS)	12,300	0	0	0	0	1,900	4
WAYNE	DETROIT	MARK IV AUTOMOTIVE	Propylene	0	0	0	0	0	0	0
WAYNE	DETROIT	MELODY FARMS LLC	AMMONIA	18,355	0	0	0	0	0	0
WAYNE	DETROIT	METALDYNE PRECISION FORMING	Chromium Compounds (except for c	0	0	0	0	87	7	69
WAYNE	DETROIT	METALDYNE PRECISION FORMING	Manganese Compounds	0	0	0	0	396	30	264
WAYNE	DETROIT	METALDYNE PRECISION FORMING	Nickel Compounds	0	0	0	0	308	7	173
WAYNE	DETROIT	METALDYNE PRECISION FORMING	Zinc Compounds	3	0	0	0	12,069	15	231
WAYNE	DETROIT	OWENS CORNING TRUMBULL DIVISION	1,2,4-Trimethylbenzene	558	0	0	0	0	0	0
WAYNE	DETROIT	OWENS CORNING TRUMBULL DIVISION	Benzo(g,h,i)perylene	0	0	0	0	0	0	0
WAYNE	DETROIT	OWENS CORNING TRUMBULL DIVISION	Polycyclic aromatic compounds	0	0	0	0	0	0	0
WAYNE	DETROIT	PARK METALLURGICAL CORPORATION	Barium Compounds	23	0	0	0	0	380	0
WAYNE	DETROIT	PARK METALLURGICAL CORPORATION	Sodium nitrite	488	0	0	0	0	3,500	0
WAYNE	DETROIT	PETRO-CHEM PROCESSING GROUP SOLVENT DISTILLERS	Methanol	250	0	0	0	0	0	7,340,578
WAYNE	DETROIT	PETRO-CHEM PROCESSING GROUP SOLVENT DISTILLERS	Methyl isobutyl ketone	5	0	0	0	0	0	273,073
WAYNE	DETROIT	PETRO-CHEM PROCESSING GROUP SOLVENT DISTILLERS	n-Butyl alcohol	5	0	0	0	0	0	2,077,610
WAYNE	DETROIT	PETRO-CHEM PROCESSING GROUP SOLVENT DISTILLERS	n-Hexane	250	0	0	0	0	0	2,578,476
WAYNE	DETROIT	PETRO-CHEM PROCESSING GROUP SOLVENT DISTILLERS	Toluene	250	0	0	0	0	0	7,962,281
WAYNE	DETROIT	PETRO-CHEM PROCESSING GROUP SOLVENT DISTILLERS	Xylene (mixed isomers)	250	0	0	0	0	0	3,902,662
WAYNE	DETROIT	PRESSFORM	CHROMIUM	0	0	0	0	0	0	0
WAYNE	DETROIT	PRESSFORM	COPPER	0	0	0	0	0	0	0
WAYNE	DETROIT	PRESSFORM	MANGANESE	0	0	0	0	0	0	0
WAYNE	DETROIT	PRESSFORM	NICKEL	0	0	0	0	0	0	0
WAYNE	DETROIT	PVS NOLWOOD CHEMICALS INC	Diethanolamine	500	0	0	0	0	0	0
WAYNE	DETROIT	PVS NOLWOOD CHEMICALS INC	Ethylene glycol	250	0	0	0	0	0	250
WAYNE	DETROIT	PVS NOLWOOD CHEMICALS INC	Formic acid	0	0	0	0	0	0	0
WAYNE	DETROIT	PVS NOLWOOD CHEMICALS INC	Hydrochloric acid (1995 and after "A	1,500	0	0	0	0	0	0
WAYNE	DETROIT	PVS NOLWOOD CHEMICALS INC	Nitric acid	500	0	0	0	0	0	0
WAYNE	DETROIT	PVS NOLWOOD CHEMICALS INC	Sulfuric acid - (1994 and after "Acid	500	0	0	0	0	0	0
WAYNE	DETROIT	PVS TECHNOLOGIES, INC	Chlorine	28	0	0	0	0	0	0
WAYNE	DETROIT	RAYCO PLATING, INC.	Chromium	0	0	0	0	0	0	182
WAYNE	DETROIT	RAYCO PLATING, INC.	Lead	0	0	0	0	0	0	4
WAYNE	DETROIT	RAYCO PLATING, INC.	Nickel	0	0	0	0	0	0	2,619
WAYNE	DETROIT	RECYCLED POLYMERIC MATERIALS INC	Diisocyanates	0	0	0	0	0	0	0
WAYNE	DETROIT	RECYCLED POLYMERIC MATERIALS INC	Ethylene glycol	0	0	0	0	0	0	0
WAYNE	DETROIT	RECYCLED POLYMERIC MATERIALS INC	N-Methyl-2-pyrrolidone	0	0	0	0	0	0	0
WAYNE	DETROIT	SUNOCO RIVER ROUGE TERMINAL	1,2,4-Trimethylbenzene	51	0	0	0	0	0	2,422
WAYNE	DETROIT	SUNOCO RIVER ROUGE TERMINAL	Benzene	499	5	0	0	0	0	731



2005 TOXIC CHEMICAL RELEASE INVENTORY
STATE OF MICHIGAN SUMMARY DATA - PART I

County	City	Facility	Chemical	(lbs/year)							
				Air	Water	Underground Injection	Land Release/ Disposal	Off-site Release/ Disposal	POTW	Off-site Waste Managed	
WAYNE	DETROIT	SUNOCO RIVER ROUGE TERMINAL	Benzo(g,h,i)perylene	0	0	0	0	0	0	0	0
WAYNE	DETROIT	SUNOCO RIVER ROUGE TERMINAL	Cumene	15	0	0	0	0	0	0	100
WAYNE	DETROIT	SUNOCO RIVER ROUGE TERMINAL	Cyclohexane	69	0	0	0	0	0	0	249
WAYNE	DETROIT	SUNOCO RIVER ROUGE TERMINAL	Ethylbenzene	87	2	0	0	0	0	0	1,080
WAYNE	DETROIT	SUNOCO RIVER ROUGE TERMINAL	Naphthalene	24	0	0	0	0	0	0	462
WAYNE	DETROIT	SUNOCO RIVER ROUGE TERMINAL	n-Hexane	331	0	0	0	0	0	0	1,699
WAYNE	DETROIT	SUNOCO RIVER ROUGE TERMINAL	Polycyclic aromatic compounds	1	0	0	0	0	0	0	2
WAYNE	DETROIT	SUNOCO RIVER ROUGE TERMINAL	Toluene	659	9	0	0	0	0	0	5,378
WAYNE	DETROIT	SUNOCO RIVER ROUGE TERMINAL	Xylene (mixed isomers)	590	14	0	0	0	0	0	6,773
WAYNE	DETROIT	SUPERIOR MATERIALS PLANT 17	1,2,4-Trimethylbenzene	0	0	0	0	0	0	0	0
WAYNE	DETROIT	SUPERIOR MATERIALS PLANT 17	Chromium Compounds (except for c	0	0	0	0	0	0	0	0
WAYNE	DETROIT	SUPERIOR MATERIALS PLANT 17	Cumene	0	0	0	0	0	0	0	0
WAYNE	DETROIT	SUPERIOR MATERIALS PLANT 17	Di(2-ethylhexyl) phthalate	0	0	0	0	0	0	0	0
WAYNE	DETROIT	SUPERIOR MATERIALS PLANT 17	Nitrate compounds	0	0	0	0	0	0	0	0
WAYNE	DETROIT	SUPERIOR MATERIALS PLANT 17	Xylene (mixed isomers)	0	0	0	0	0	0	0	0
WAYNE	DETROIT	SUPERIOR MATERIALS PLANT 2	1,2,4-Trimethylbenzene	0	0	0	0	0	0	0	0
WAYNE	DETROIT	SUPERIOR MATERIALS PLANT 2	Chromium Compounds (except for c	0	0	0	0	0	0	0	0
WAYNE	DETROIT	SUPERIOR MATERIALS PLANT 2	Cumene	0	0	0	0	0	0	0	0
WAYNE	DETROIT	SUPERIOR MATERIALS PLANT 2	Di(2-ethylhexyl) phthalate	0	0	0	0	0	0	0	0
WAYNE	DETROIT	SUPERIOR MATERIALS PLANT 2	Nitrate compounds	0	0	0	0	0	0	0	0
WAYNE	DETROIT	SUPERIOR MATERIALS PLANT 2	Xylene (mixed isomers)	0	0	0	0	0	0	0	0
WAYNE	DETROIT	THYSSENKRUPP BUDD	Lead	0	0	0	0	0	15	0	0
WAYNE	DETROIT	WEST/WIN LTD	Methanol	9,003	0	0	0	0	0	0	0
WAYNE	DETROIT	WOODWORTH INC	Ammonia	0	0	0	0	0	0	0	0
WAYNE	DETROIT	WOODWORTH INC	Trichloroethylene	18,630	0	0	0	0	0	0	9,165
WAYNE	ECORSE	CROWN GROUP ECORSE PLANT	1,2,4-TRIMETHYLBENZENE	411	0	0	0	0	0	0	11,060
WAYNE	ECORSE	CROWN GROUP ECORSE PLANT	CERTAIN GLYCOL ETHERS	1,328	0	0	0	0	0	0	11,960
WAYNE	ECORSE	CROWN GROUP ECORSE PLANT	ETHYLBENZENE	1,200	0	0	0	0	0	0	32,321
WAYNE	ECORSE	CROWN GROUP ECORSE PLANT	METHANOL	1,065	0	0	0	0	0	0	28,678
WAYNE	ECORSE	CROWN GROUP ECORSE PLANT	XYLENE (MIXED ISOMERS)	2,771	0	0	0	0	0	0	74,654
WAYNE	ECORSE	EDW. C. LEVY CO. - PLANT 3	Chromium Compounds (except for c	16	0	0	0	0	0	0	0
WAYNE	ECORSE	EDW. C. LEVY CO. - PLANT 3	Manganese	185	0	0	0	0	0	0	0
WAYNE	ECORSE	US STEEL CORP. GREAT LAKES WORKS	Ammonia	25,000	15,000	0	0	0	62,000	0	0
WAYNE	ECORSE	US STEEL CORP. GREAT LAKES WORKS	Antimony Compounds	118	0	0	0	62,600	0	0	16,000
WAYNE	ECORSE	US STEEL CORP. GREAT LAKES WORKS	Barium Compounds	45	6,100	0	0	10,110	0	0	180
WAYNE	ECORSE	US STEEL CORP. GREAT LAKES WORKS	Benzene	46,000	0	0	0	0	0	0	58
WAYNE	ECORSE	US STEEL CORP. GREAT LAKES WORKS	Certain Glycol Ethers	0	0	0	0	0	0	0	0
WAYNE	ECORSE	US STEEL CORP. GREAT LAKES WORKS	Chromium Compounds (except for c	111	0	0	0	91,861	33	0	10,220
WAYNE	ECORSE	US STEEL CORP. GREAT LAKES WORKS	Copper Compounds	34	0	0	0	15,412	59	0	3,220
WAYNE	ECORSE	US STEEL CORP. GREAT LAKES WORKS	Ethylene	140,000	0	0	0	0	0	0	0
WAYNE	ECORSE	US STEEL CORP. GREAT LAKES WORKS	Ethylene glycol	0	0	0	0	0	0	0	0
WAYNE	ECORSE	US STEEL CORP. GREAT LAKES WORKS	Hydrochloric acid (1995 and after "A	1,760	0	0	0	0	0	0	0
WAYNE	ECORSE	US STEEL CORP. GREAT LAKES WORKS	Lead Compounds	6,960	0	0	0	174,400	83	0	8,682
WAYNE	ECORSE	US STEEL CORP. GREAT LAKES WORKS	Manganese Compounds	3,300	0	0	0	1,345,000	0	0	75,000
WAYNE	ECORSE	US STEEL CORP. GREAT LAKES WORKS	Mercury Compounds	2	0	0	0	27	18	0	3
WAYNE	ECORSE	US STEEL CORP. GREAT LAKES WORKS	Nitrate compounds	0	54,000	0	0	0	0	0	0
WAYNE	ECORSE	US STEEL CORP. GREAT LAKES WORKS	Phenol	0	660	0	0	0	31,261	0	0
WAYNE	ECORSE	US STEEL CORP. GREAT LAKES WORKS	Selenium Compounds	55	0	0	0	13,990	0	0	24,000
WAYNE	ECORSE	US STEEL CORP. GREAT LAKES WORKS	Sodium nitrite	0	0	0	0	0	0	0	0
WAYNE	ECORSE	US STEEL CORP. GREAT LAKES WORKS	Vanadium Compounds	69	0	0	0	53,360	0	0	990



2005 TOXIC CHEMICAL RELEASE INVENTORY
STATE OF MICHIGAN SUMMARY DATA - PART I

County	City	Facility	Chemical	(lbs/year)						
				Air	Water	Underground Injection	Land Release/ Disposal	Off-site Release/ Disposal	POTW	Off-site Waste Managed
WAYNE	ECORSE	US STEEL CORP. GREAT LAKES WORKS	Zinc Compounds	58,000	0	0	0	5,141,280	100	1,100
WAYNE	FARMINGTON HILL	HUGHES MANUFACTURING	Chromium	0	0	0	0	0	0	250
WAYNE	FARMINGTON HILL	HUGHES MANUFACTURING	Nickel	0	0	0	0	0	0	250
WAYNE	FLAT ROCK	AUTOALLIANCE INTERNATIONAL INC	1,2,4-TRIMETHYLBENZENE	13,929	0	0	0	40	0	36,647
WAYNE	FLAT ROCK	AUTOALLIANCE INTERNATIONAL INC	4,4'-ISOPROPYLIDENEDIPHENOL	0	0	0	0	5	5	0
WAYNE	FLAT ROCK	AUTOALLIANCE INTERNATIONAL INC	BENZENE	5	0	0	0	5	0	15
WAYNE	FLAT ROCK	AUTOALLIANCE INTERNATIONAL INC	CERTAIN GLYCOL ETHERS	61,530	0	0	0	0	5	1,883
WAYNE	FLAT ROCK	AUTOALLIANCE INTERNATIONAL INC	CYCLOHEXANE	255	0	0	0	0	0	1,000
WAYNE	FLAT ROCK	AUTOALLIANCE INTERNATIONAL INC	ETHYLBENZENE	45,713	0	0	0	10	0	60,547
WAYNE	FLAT ROCK	AUTOALLIANCE INTERNATIONAL INC	ETHYLENE GLYCOL	5	0	0	0	0	5	0
WAYNE	FLAT ROCK	AUTOALLIANCE INTERNATIONAL INC	MANGANESE COMPOUNDS	0	202	0	0	113	146	250
WAYNE	FLAT ROCK	AUTOALLIANCE INTERNATIONAL INC	METHANOL	3,342	0	0	0	5	0	250
WAYNE	FLAT ROCK	AUTOALLIANCE INTERNATIONAL INC	METHYL ISOBUTYL KETONE	98,328	0	0	0	0	250	215,952
WAYNE	FLAT ROCK	AUTOALLIANCE INTERNATIONAL INC	METHYL TERT-BUTYL ETHER	250	0	0	0	0	0	826
WAYNE	FLAT ROCK	AUTOALLIANCE INTERNATIONAL INC	MIXTURE	5	451	0	0	0	417	0
WAYNE	FLAT ROCK	AUTOALLIANCE INTERNATIONAL INC	N-BUTYL ALCOHOL	18,117	21	0	0	0	94	23,554
WAYNE	FLAT ROCK	AUTOALLIANCE INTERNATIONAL INC	N-HEXANE	5	0	0	0	0	0	0
WAYNE	FLAT ROCK	AUTOALLIANCE INTERNATIONAL INC	NICKEL COMPOUNDS	0	3	0	0	1	458	0
WAYNE	FLAT ROCK	AUTOALLIANCE INTERNATIONAL INC	SODIUM NITRITE	5	0	0	0	0	2,198	0
WAYNE	FLAT ROCK	AUTOALLIANCE INTERNATIONAL INC	TOLUENE	44,263	0	0	0	0	0	26,610
WAYNE	FLAT ROCK	AUTOALLIANCE INTERNATIONAL INC	VANADIUM COMPOUNDS	5	0	0	0	250	5	0
WAYNE	FLAT ROCK	AUTOALLIANCE INTERNATIONAL INC	XYLENE (MIXED ISOMERS)	365,476	0	0	0	0	0	267,203
WAYNE	FLAT ROCK	AUTOALLIANCE INTERNATIONAL INC	ZINC COMPOUNDS	10	153	0	0	19,274	120	1,956
WAYNE	FLAT ROCK	FLAT ROCK METAL, INC.	Nitrate compounds	0	0	0	0	0	199,330	2,350
WAYNE	FLAT ROCK	FLAT ROCK METAL, INC.	Sodium nitrite	0	0	0	0	0	0	1,839
WAYNE	FLAT ROCK	FLAT ROCK METAL, INC.	Zinc Compounds	0	0	0	0	24,194	9	0
WAYNE	FLAT ROCK	NORTH AMERICAN COATINGS, INC.	Toluene	3,701	0	0	0	0	0	2,250
WAYNE	FLAT ROCK	NORTH AMERICAN COATINGS, INC.	Xylene (mixed isomers)	500	0	0	0	0	0	1,350
WAYNE	LIVONIA	AAR CARGO SYSTEMS	Aluminum (fume or dust)	1,600	0	0	0	0	0	750
WAYNE	LIVONIA	APPLIED PROCESS INC	Nitric acid	0	0	0	0	0	0	0
WAYNE	LIVONIA	APPLIED PROCESS INC	Sodium nitrite	3,600	0	0	0	0	0	0
WAYNE	LIVONIA	BASF CORPORATION	Chlorodifluoromethane	5,586	0	0	0	0	0	0
WAYNE	LIVONIA	BASF CORPORATION	Diethanolamine	0	0	0	0	0	0	0
WAYNE	LIVONIA	BASF CORPORATION	Diisocyanates	0	0	0	0	0	0	21,398
WAYNE	LIVONIA	BASF CORPORATION	Ethylene glycol	0	0	0	0	5,493	0	12,090
WAYNE	LIVONIA	BASF CORPORATION	Toluene diisocyanate (mixed isomer)	0	0	0	0	0	0	24,126
WAYNE	LIVONIA	BORGWARNER	Copper	1,940	0	0	0	0	10	20,833
WAYNE	LIVONIA	BORGWARNER	Nickel	1,997	0	0	0	0	10	7,538
WAYNE	LIVONIA	CHEMSTATION OF DETROIT	Certain Glycol Ethers	0	0	0	0	0	0	0
WAYNE	LIVONIA	DIPSOL OF AMERICA, INC.	Chromium Compounds (except for c	0	0	0	0	0	0	0
WAYNE	LIVONIA	DIPSOL OF AMERICA, INC.	Nitrate compounds	0	0	0	0	0	0	0
WAYNE	LIVONIA	FORD MOTOR CO. LIVONIA TRANSMISSION PLANT	COPPER	0	0	0	0	0	390	0
WAYNE	LIVONIA	FORD MOTOR CO. LIVONIA TRANSMISSION PLANT	LEAD COMPOUNDS	0	0	0	0	0	140	0
WAYNE	LIVONIA	FORD MOTOR CO. LIVONIA TRANSMISSION PLANT	NICKEL	1	0	0	0	0	390	0
WAYNE	LIVONIA	FORD MOTOR CO. LIVONIA TRANSMISSION PLANT	NITRATE COMPOUNDS	0	0	0	0	0	64,000	0
WAYNE	LIVONIA	FORD MOTOR CO. LIVONIA TRANSMISSION PLANT	SODIUM NITRITE	0	0	0	0	0	0	0
WAYNE	LIVONIA	GM POWERTRAIN - LIVONIA ENGINE PLANT	COPPER	0	0	0	0	6,127	1	0
WAYNE	LIVONIA	GM POWERTRAIN - LIVONIA ENGINE PLANT	LEAD	0	0	0	0	273	4	0
WAYNE	LIVONIA	GM POWERTRAIN - LIVONIA ENGINE PLANT	NICKEL	0	0	0	0	277	0	0
WAYNE	LIVONIA	MCGEAN-ROHCO, INC. 130130	Certain Glycol Ethers	0	0	0	0	0	0	0



2005 TOXIC CHEMICAL RELEASE INVENTORY
STATE OF MICHIGAN SUMMARY DATA - PART I

County	City	Facility	Chemical	(lbs/year)						
				Air	Water	Underground Injection	Land Release/ Disposal	Off-site Release/ Disposal	POTW	Off-site Waste Managed
WAYNE	LIVONIA	MCGEAN-ROHCO, INC. 130130	Chromium Compounds (except for c	0	0	0	0	478	25	0
WAYNE	LIVONIA	MCGEAN-ROHCO, INC. 130130	Cobalt Compounds	0	0	0	0	0	0	0
WAYNE	LIVONIA	MCGEAN-ROHCO, INC. 130130	Dichloromethane	1,700	0	0	0	0	0	0
WAYNE	LIVONIA	MCGEAN-ROHCO, INC. 130130	Formic acid	0	0	0	0	0	0	0
WAYNE	LIVONIA	MCGEAN-ROHCO, INC. 130130	Nitric acid	0	0	0	0	0	0	0
WAYNE	LIVONIA	MCGEAN-ROHCO, INC. 130130	Phenol	0	0	0	0	0	0	0
WAYNE	LIVONIA	MCGEAN-ROHCO, INC. 130130	Vanadium Compounds	0	0	0	0	0	0	0
WAYNE	LIVONIA	MCGEAN-ROHCO, INC. 130130	Zinc Compounds	0	0	0	0	0	0	0
WAYNE	LIVONIA	MCLAREN PERFORMANCE TECHNOLOGIES	1,2,4-Trimethylbenzene	228	0	0	0	0	0	0
WAYNE	LIVONIA	MCLAREN PERFORMANCE TECHNOLOGIES	Cyclohexane	35	0	0	0	0	0	0
WAYNE	LIVONIA	MCLAREN PERFORMANCE TECHNOLOGIES	Methyl tert-butyl ether	125	0	0	0	0	0	0
WAYNE	LIVONIA	MCLAREN PERFORMANCE TECHNOLOGIES	n-Hexane	35	0	0	0	0	0	0
WAYNE	LIVONIA	MCLAREN PERFORMANCE TECHNOLOGIES	Toluene	519	0	0	0	0	0	0
WAYNE	LIVONIA	MCLAREN PERFORMANCE TECHNOLOGIES	Xylene (mixed isomers)	69	0	0	0	0	0	0
WAYNE	LIVONIA	MELODY FARMS LLC	NITRIC ACID	0	0	0	0	0	0	0
WAYNE	LIVONIA	MICHIGAN DAIRY	NITRATE COMPOUNDS	0	0	0	0	0	50,693	0
WAYNE	LIVONIA	MICHIGAN DAIRY	NITRIC ACID	0	0	0	0	0	0	0
WAYNE	LIVONIA	PLASTOMER CORP.	TOLUENE DIISOCYANATE (MIXED IS	37	0	0	0	0	0	0
WAYNE	LIVONIA	PRODUCTO CHEMICALS INC	Diethanolamine	5	0	0	0	0	719	0
WAYNE	MELVINDALE	M-LOK INC	Toluene	0	0	0	0	0	0	0
WAYNE	MELVINDALE	REILLY PLATING COMPANY	Chromium Compounds (except for c	0	0	0	0	750	250	0
WAYNE	MELVINDALE	REILLY PLATING COMPANY	Nitrate compounds	0	0	0	0	32,300	0	0
WAYNE	MELVINDALE	REILLY PLATING COMPANY	Zinc Compounds	0	0	0	0	15,000	250	0
WAYNE	NEW BOSTON	OLDCASTLE RETAIL, INC. DBA BONSAL AMERICAN	Anthracene	1	0	0	0	233	0	0
WAYNE	NEW BOSTON	OLDCASTLE RETAIL, INC. DBA BONSAL AMERICAN	Benzo(g,h,i)perylene	0	0	0	0	129	0	0
WAYNE	NEW BOSTON	OLDCASTLE RETAIL, INC. DBA BONSAL AMERICAN	Dibenzofuran	12	0	0	0	118	0	0
WAYNE	NEW BOSTON	OLDCASTLE RETAIL, INC. DBA BONSAL AMERICAN	Lead Compounds	0	0	0	0	0	0	0
WAYNE	NEW BOSTON	OLDCASTLE RETAIL, INC. DBA BONSAL AMERICAN	Naphthalene	130	0	0	0	245	0	0
WAYNE	NEW BOSTON	OLDCASTLE RETAIL, INC. DBA BONSAL AMERICAN	Phenanthrene	4	0	0	0	751	0	0
WAYNE	NEW BOSTON	OLDCASTLE RETAIL, INC. DBA BONSAL AMERICAN	Polycyclic aromatic compounds	1	0	0	0	1,803	0	0
WAYNE	PLYMOUTH	CYGNET AUTOMATED CLEANING, INC	Certain Glycol Ethers	6,512	0	0	0	0	0	47,180
WAYNE	PLYMOUTH	CYGNET AUTOMATED CLEANING, INC	Toluene	672	0	0	0	0	0	23,590
WAYNE	PLYMOUTH	CYGNET AUTOMATED CLEANING, INC	Xylene (mixed isomers)	672	0	0	0	0	0	26,530
WAYNE	PLYMOUTH	METOKOTE CORPORATION PLANT 18	Zinc Compounds	0	0	0	0	2,737	10	0
WAYNE	PLYMOUTH	PARKER HANNIFIN CORP CYLINDER DIV	LEAD	0	0	0	0	0	0	10
WAYNE	PLYMOUTH	PLYMOUTH PLATING WORKS	CADMIUM COMPOUNDS	0	0	0	0	5	10	0
WAYNE	PLYMOUTH	PLYMOUTH PLATING WORKS	CYANIDE COMPOUNDS	0	0	0	0	5	70	0
WAYNE	PLYMOUTH	PLYMOUTH PLATING WORKS	NITRIC ACID	0	0	0	0	5	5	0
WAYNE	PLYMOUTH	PLYMOUTH PLATING WORKS	ZINC COMPOUNDS	0	0	0	0	5	20	0
WAYNE	PLYMOUTH	POOF-SLINKY INC	Diisocyanates	1	0	0	0	0	0	0
WAYNE	PLYMOUTH	TOWER AUTOMOTIVE PRODUCTS CO., INC	Chromium	0	0	0	0	0	0	17,999
WAYNE	PLYMOUTH	TOWER AUTOMOTIVE PRODUCTS CO., INC	Cobalt	0	0	0	0	0	0	23,958
WAYNE	PLYMOUTH	TOWER AUTOMOTIVE PRODUCTS CO., INC	Copper	0	0	0	0	0	0	2,995
WAYNE	PLYMOUTH	TOWER AUTOMOTIVE PRODUCTS CO., INC	Lead	0	0	0	0	0	0	2,995
WAYNE	PLYMOUTH	TOWER AUTOMOTIVE PRODUCTS CO., INC	Manganese	68	0	0	0	0	0	7,486
WAYNE	PLYMOUTH	TOWER AUTOMOTIVE PRODUCTS CO., INC	Nickel	0	0	0	0	0	0	15,004
WAYNE	PLYMOUTH	VISTEON CORP - SHELDON ROAD PLANT	Manganese	0	0	0	0	0	0	20,675
WAYNE	REDFORD	VOIGT & SCHWEITZER GALVANIZERS INC	Lead	14	0	0	1	0	0	4,419
WAYNE	RIVER ROUGE	BP PRODUCTS NORTH AMERICA INC. RIVER ROUGE TERMIN	1,2,4-Trimethylbenzene	46	0	0	0	0	0	359
WAYNE	RIVER ROUGE	BP PRODUCTS NORTH AMERICA INC. RIVER ROUGE TERMIN	Benzene	579	0	0	0	0	0	258



2005 TOXIC CHEMICAL RELEASE INVENTORY
STATE OF MICHIGAN SUMMARY DATA - PART I

County	City	Facility	Chemical	(lbs/year)						
				Air	Water	Underground Injection	Land Release/ Disposal	Off-site Release/ Disposal	POTW	Off-site Waste Managed
WAYNE	RIVER ROUGE	BP PRODUCTS NORTH AMERICA INC. RIVER ROUGE TERMIN	Ethylbenzene	70	0	0	0	0	0	210
WAYNE	RIVER ROUGE	BP PRODUCTS NORTH AMERICA INC. RIVER ROUGE TERMIN	Lead Compounds	0	0	0	0	0	0	0
WAYNE	RIVER ROUGE	BP PRODUCTS NORTH AMERICA INC. RIVER ROUGE TERMIN	Mercury	0	0	0	0	0	0	0
WAYNE	RIVER ROUGE	BP PRODUCTS NORTH AMERICA INC. RIVER ROUGE TERMIN	Naphthalene	10	0	0	0	0	0	78
WAYNE	RIVER ROUGE	BP PRODUCTS NORTH AMERICA INC. RIVER ROUGE TERMIN	n-Hexane	1,080	0	0	0	0	0	143
WAYNE	RIVER ROUGE	BP PRODUCTS NORTH AMERICA INC. RIVER ROUGE TERMIN	Polycyclic aromatic compounds	0	0	0	0	0	0	0
WAYNE	RIVER ROUGE	BP PRODUCTS NORTH AMERICA INC. RIVER ROUGE TERMIN	Toluene	719	0	0	0	0	0	1,004
WAYNE	RIVER ROUGE	BP PRODUCTS NORTH AMERICA INC. RIVER ROUGE TERMIN	Xylene (mixed isomers)	366	0	0	0	0	0	1,704
WAYNE	RIVER ROUGE	DETROIT EDISON CO. RIVER ROUGE POWER PLANT	Barium Compounds	1,200	0	0	0	480,000	180	0
WAYNE	RIVER ROUGE	DETROIT EDISON CO. RIVER ROUGE POWER PLANT	Benzo(g,h,i)perylene	0	0	0	0	0	0	0
WAYNE	RIVER ROUGE	DETROIT EDISON CO. RIVER ROUGE POWER PLANT	Chromium Compounds (except for c	140	0	0	0	16,000	0	0
WAYNE	RIVER ROUGE	DETROIT EDISON CO. RIVER ROUGE POWER PLANT	Copper Compounds	130	0	0	0	25,000	2	0
WAYNE	RIVER ROUGE	DETROIT EDISON CO. RIVER ROUGE POWER PLANT	Hydrochloric acid (1995 and after "A	920,000	0	0	0	0	0	0
WAYNE	RIVER ROUGE	DETROIT EDISON CO. RIVER ROUGE POWER PLANT	Hydrogen fluoride	110,000	0	0	0	0	0	0
WAYNE	RIVER ROUGE	DETROIT EDISON CO. RIVER ROUGE POWER PLANT	Lead Compounds	98	0	0	0	9,003	0	0
WAYNE	RIVER ROUGE	DETROIT EDISON CO. RIVER ROUGE POWER PLANT	Manganese Compounds	190	0	0	0	24,000	0	0
WAYNE	RIVER ROUGE	DETROIT EDISON CO. RIVER ROUGE POWER PLANT	Mercury Compounds	120	0	0	0	40	0	0
WAYNE	RIVER ROUGE	DETROIT EDISON CO. RIVER ROUGE POWER PLANT	Polycyclic aromatic compounds	1	0	0	0	9	0	1
WAYNE	RIVER ROUGE	DETROIT EDISON CO. RIVER ROUGE POWER PLANT	Sulfuric acid - (1994 and after "Acid	52,000	0	0	0	0	0	0
WAYNE	RIVER ROUGE	DETROIT EDISON CO. RIVER ROUGE POWER PLANT	Vanadium Compounds	150	0	0	0	34,000	0	0
WAYNE	RIVER ROUGE	DETROIT EDISON CO. RIVER ROUGE POWER PLANT	Zinc Compounds	450	0	0	0	19,000	0	0
WAYNE	RIVER ROUGE	EES COKE BATTERY LLC	Aluminum (fume or dust)	0	0	0	0	0	0	0
WAYNE	RIVER ROUGE	EES COKE BATTERY LLC	Ammonia	23,899	0	0	0	49,000	0	0
WAYNE	RIVER ROUGE	EES COKE BATTERY LLC	Anthracene	257	0	0	0	0	0	0
WAYNE	RIVER ROUGE	EES COKE BATTERY LLC	Arsenic Compounds	1	0	0	0	56	0	760
WAYNE	RIVER ROUGE	EES COKE BATTERY LLC	Barium	2	0	0	0	0	0	2,900
WAYNE	RIVER ROUGE	EES COKE BATTERY LLC	Benzene	31,317	0	0	0	0	0	0
WAYNE	RIVER ROUGE	EES COKE BATTERY LLC	Benzo(g,h,i)perylene	224	0	0	0	0	0	0
WAYNE	RIVER ROUGE	EES COKE BATTERY LLC	Carbon disulfide	2	0	0	0	0	0	0
WAYNE	RIVER ROUGE	EES COKE BATTERY LLC	Chromium Compounds (except for c	9	0	0	0	10	0	230
WAYNE	RIVER ROUGE	EES COKE BATTERY LLC	Copper Compounds	2	0	0	0	30	0	710
WAYNE	RIVER ROUGE	EES COKE BATTERY LLC	Dibenzofuran	9	0	0	0	0	0	0
WAYNE	RIVER ROUGE	EES COKE BATTERY LLC	Ethylene	105,172	0	0	0	0	0	0
WAYNE	RIVER ROUGE	EES COKE BATTERY LLC	Hydrogen cyanide	4,161	0	0	0	0	0	0
WAYNE	RIVER ROUGE	EES COKE BATTERY LLC	Lead Compounds	1	0	0	0	35	0	54
WAYNE	RIVER ROUGE	EES COKE BATTERY LLC	Manganese Compounds	200	0	0	0	0	0	520
WAYNE	RIVER ROUGE	EES COKE BATTERY LLC	Mercury Compounds	0	0	0	0	21	0	150
WAYNE	RIVER ROUGE	EES COKE BATTERY LLC	Methanol	17,943	0	0	0	0	0	0
WAYNE	RIVER ROUGE	EES COKE BATTERY LLC	Molybdenum trioxide	4	0	0	0	0	0	240
WAYNE	RIVER ROUGE	EES COKE BATTERY LLC	Naphthalene	3,700	0	0	0	29	0	0
WAYNE	RIVER ROUGE	EES COKE BATTERY LLC	Nickel Compounds	2	0	0	0	15	0	540
WAYNE	RIVER ROUGE	EES COKE BATTERY LLC	Phenanthrene	3,500	0	0	0	0	0	0
WAYNE	RIVER ROUGE	EES COKE BATTERY LLC	Phenol	466	0	0	0	38,000	0	0
WAYNE	RIVER ROUGE	EES COKE BATTERY LLC	Polycyclic aromatic compounds	242	0	0	0	0	0	0
WAYNE	RIVER ROUGE	EES COKE BATTERY LLC	Propylene	5,840	0	0	0	0	0	0
WAYNE	RIVER ROUGE	EES COKE BATTERY LLC	Styrene	80	0	0	0	0	0	0
WAYNE	RIVER ROUGE	EES COKE BATTERY LLC	Toluene	2,420	0	0	0	0	0	0
WAYNE	RIVER ROUGE	EES COKE BATTERY LLC	Vanadium Compounds	5	0	0	0	0	0	410
WAYNE	RIVER ROUGE	EES COKE BATTERY LLC	Xylene (mixed isomers)	490	0	0	0	0	0	0
WAYNE	RIVER ROUGE	EES COKE BATTERY LLC	Zinc Compounds	210	0	0	0	47	0	620



2005 TOXIC CHEMICAL RELEASE INVENTORY
STATE OF MICHIGAN SUMMARY DATA - PART I

County	City	Facility	Chemical	(lbs/year)						
				Air	Water	Underground Injection	Land Release/ Disposal	Off-site Release/ Disposal	POTW	Off-site Waste Managed
WAYNE	RIVER ROUGE	FRITZ PRODUCTS	CADMIUM	0	0	0	0	11	0	33
WAYNE	RIVER ROUGE	FRITZ PRODUCTS	CHLORINE	15	0	0	0	0	0	0
WAYNE	RIVER ROUGE	FRITZ PRODUCTS	CHROMIUM	0	0	0	0	23	0	145
WAYNE	RIVER ROUGE	FRITZ PRODUCTS	COPPER	0	0	0	0	597	0	8,318
WAYNE	RIVER ROUGE	FRITZ PRODUCTS	LEAD	0	0	0	0	358	0	3,807
WAYNE	RIVER ROUGE	SHELL OIL PRODUCTS, US - RIVER ROUGE LUBRICANTS PL	Polychlorinated alkanes	0	0	0	0	0	0	8
WAYNE	RIVER ROUGE	SHELL OIL PRODUCTS, US - RIVER ROUGE LUBRICANTS PL	Zinc Compounds	0	0	0	0	8	0	10
WAYNE	RIVER ROUGE	UNITED STATES GYPSUM COMPANY - DETROIT PLANT	Lead	1	0	0	0	15	0	0
WAYNE	RIVER ROUGE	UNITED STATES GYPSUM COMPANY - DETROIT PLANT	Mercury	1	0	0	0	0	0	0
WAYNE	RIVERVIEW	ARKEMA INC	Ammonia	11,383	0	0	0	0	4,282	0
WAYNE	RIVERVIEW	ARKEMA INC	CERTAIN GLYCOL ETHERS	5	0	0	0	0	0	47,619
WAYNE	RIVERVIEW	ARKEMA INC	Chlorine	1,065	0	0	0	0	78	0
WAYNE	RIVERVIEW	ARKEMA INC	Dimethylamine	2,230	0	0	0	0	7	1,606
WAYNE	RIVERVIEW	ARKEMA INC	Ethylene	19,512	0	0	0	0	0	0
WAYNE	RIVERVIEW	ARKEMA INC	Ethylene oxide	1,236	0	0	0	0	0	0
WAYNE	RIVERVIEW	ARKEMA INC	Hydrochloric acid (1995 and after "A	3,929	0	0	0	0	0	0
WAYNE	RIVERVIEW	ARKEMA INC	Maleic anhydride	1	0	0	0	0	0	0
WAYNE	RIVERVIEW	ARKEMA INC	n-Butyl alcohol	1,945	0	0	0	0	0	11,880
WAYNE	RIVERVIEW	ARKEMA INC	Triethylamine	7,401	0	0	0	0	31,484	2,141
WAYNE	RIVERVIEW	ASH STEVENS INC.	Dichloromethane	500	5	0	0	0	0	15,649
WAYNE	RIVERVIEW	ASH STEVENS INC.	Methanol	500	0	0	0	0	0	33,064
WAYNE	RIVERVIEW	JCI JONES CHEMICALS INC	CHLORINE	0	0	0	0	0	0	0
WAYNE	ROMULUS	CHEMCENTRAL/DETROIT	1,2,4-Trimethylbenzene	500	0	0	0	0	0	1,200
WAYNE	ROMULUS	CHEMCENTRAL/DETROIT	Certain Glycol Ethers	500	0	0	0	0	0	1,900
WAYNE	ROMULUS	CHEMCENTRAL/DETROIT	Cumene	0	0	0	0	0	0	0
WAYNE	ROMULUS	CHEMCENTRAL/DETROIT	Dichloromethane	0	0	0	0	0	0	0
WAYNE	ROMULUS	CHEMCENTRAL/DETROIT	Diethanolamine	0	0	0	0	0	0	0
WAYNE	ROMULUS	CHEMCENTRAL/DETROIT	Ethylbenzene	500	0	0	0	0	0	250
WAYNE	ROMULUS	CHEMCENTRAL/DETROIT	Ethylene glycol	255	0	0	0	0	0	1,600
WAYNE	ROMULUS	CHEMCENTRAL/DETROIT	Methanol	1,550	0	0	0	0	0	4,000
WAYNE	ROMULUS	CHEMCENTRAL/DETROIT	Methyl isobutyl ketone	0	0	0	0	0	0	0
WAYNE	ROMULUS	CHEMCENTRAL/DETROIT	Naphthalene	0	0	0	0	0	0	0
WAYNE	ROMULUS	CHEMCENTRAL/DETROIT	n-Butyl alcohol	0	0	0	0	0	0	0
WAYNE	ROMULUS	CHEMCENTRAL/DETROIT	n-Hexane	0	0	0	0	0	0	0
WAYNE	ROMULUS	CHEMCENTRAL/DETROIT	N-Methyl-2-pyrrolidone	10	0	0	0	0	0	750
WAYNE	ROMULUS	CHEMCENTRAL/DETROIT	sec-Butyl alcohol	0	0	0	0	0	0	0
WAYNE	ROMULUS	CHEMCENTRAL/DETROIT	Toluene	1,000	0	0	0	0	0	1,600
WAYNE	ROMULUS	CHEMCENTRAL/DETROIT	Trichloroethylene	0	0	0	0	0	0	0
WAYNE	ROMULUS	CHEMCENTRAL/DETROIT	Xylene (mixed isomers)	2,050	0	0	0	0	0	2,200
WAYNE	ROMULUS	EQ RESOURCE RECOVERY, INC	1,2,4-Trimethylbenzene	1,604	0	0	0	348	0	240,840
WAYNE	ROMULUS	EQ RESOURCE RECOVERY, INC	1,2-Dichloroethane	137	0	0	0	0	0	20,053
WAYNE	ROMULUS	EQ RESOURCE RECOVERY, INC	Acrolein	155	0	0	0	0	0	22,752
WAYNE	ROMULUS	EQ RESOURCE RECOVERY, INC	Barium	541	0	0	0	80,668	0	2,705
WAYNE	ROMULUS	EQ RESOURCE RECOVERY, INC	Benzene	354	0	0	0	2,621	0	92,487
WAYNE	ROMULUS	EQ RESOURCE RECOVERY, INC	Carbon tetrachloride	66	0	0	0	317	0	9,539
WAYNE	ROMULUS	EQ RESOURCE RECOVERY, INC	Certain Glycol Ethers	198	0	0	0	196	10	29,089
WAYNE	ROMULUS	EQ RESOURCE RECOVERY, INC	Cumene	85	0	0	0	490	0	11,583
WAYNE	ROMULUS	EQ RESOURCE RECOVERY, INC	Cyclohexane	552	0	0	0	132	0	76,741
WAYNE	ROMULUS	EQ RESOURCE RECOVERY, INC	Ethylbenzene	4,396	0	0	0	5,120	45	614,976
WAYNE	ROMULUS	EQ RESOURCE RECOVERY, INC	Ethylene glycol	208	0	0	0	124	0	30,816



2005 TOXIC CHEMICAL RELEASE INVENTORY
STATE OF MICHIGAN SUMMARY DATA - PART I

County	City	Facility	Chemical	(lbs/year)						
				Air	Water	Underground Injection	Land Release/ Disposal	Off-site Release/ Disposal	POTW	Off-site Waste Managed
WAYNE	ROMULUS	EQ RESOURCE RECOVERY, INC	Formaldehyde	160	0	0	0	456	0	28,771
WAYNE	ROMULUS	EQ RESOURCE RECOVERY, INC	Hexachloroethane	193	0	0	0	120	0	24,742
WAYNE	ROMULUS	EQ RESOURCE RECOVERY, INC	Lead Compounds	84	0	0	0	1,896	38	1,239
WAYNE	ROMULUS	EQ RESOURCE RECOVERY, INC	Methanol	5,045	0	0	0	3,215	0	736,088
WAYNE	ROMULUS	EQ RESOURCE RECOVERY, INC	Methyl isobutyl ketone	4,656	0	0	0	126	0	697,258
WAYNE	ROMULUS	EQ RESOURCE RECOVERY, INC	n-Butyl alcohol	1,148	0	0	0	533	0	170,643
WAYNE	ROMULUS	EQ RESOURCE RECOVERY, INC	n-Hexane	864	0	0	0	767	0	123,778
WAYNE	ROMULUS	EQ RESOURCE RECOVERY, INC	Phenol	407	0	0	0	1	0	60,842
WAYNE	ROMULUS	EQ RESOURCE RECOVERY, INC	Tetrachloroethylene	129	0	0	0	139	0	19,120
WAYNE	ROMULUS	EQ RESOURCE RECOVERY, INC	Toluene	34,450	0	0	0	19,592	45	5,086,809
WAYNE	ROMULUS	EQ RESOURCE RECOVERY, INC	Trichloroethylene	617	0	0	0	139	0	88,162
WAYNE	ROMULUS	EQ RESOURCE RECOVERY, INC	Vinylidene chloride	140	0	0	0	423	0	18,933
WAYNE	ROMULUS	EQ RESOURCE RECOVERY, INC	Xylene (mixed isomers)	44,525	0	0	0	30,219	45	6,646,052
WAYNE	ROMULUS	EQ RESOURCE RECOVERY, INC	Zinc Compounds	1	0	0	0	1,183	0	129,718
WAYNE	ROMULUS	GKN SINTER METALS	Copper	0	0	0	0	0	0	62,612
WAYNE	ROMULUS	GKN SINTER METALS	Nickel	0	0	0	0	0	0	3,300
WAYNE	ROMULUS	GM POWERTRAIN - ROMULUS ENGINE OPERATIONS	COPPER	0	6	0	0	659	15	73
WAYNE	ROMULUS	GM POWERTRAIN - ROMULUS ENGINE OPERATIONS	LEAD	1	1	0	0	219	24	496
WAYNE	ROMULUS	GM POWERTRAIN - ROMULUS ENGINE OPERATIONS	MANGANESE	0	120	0	0	370	290	7,100
WAYNE	ROMULUS	GM POWERTRAIN - ROMULUS TRANSMISSION	Copper	0	0	0	0	1	0	0
WAYNE	ROMULUS	GM POWERTRAIN - ROMULUS TRANSMISSION	Lead	0	0	0	0	27	0	0
WAYNE	ROMULUS	GM POWERTRAIN - ROMULUS TRANSMISSION	Manganese	0	0	0	0	27	0	0
WAYNE	ROMULUS	KERR CORPORATION	Lead Compounds	0	0	0	0	2,000	0	0
WAYNE	ROMULUS	KERR CORPORATION	Mercury	0	0	0	0	0	0	1,110
WAYNE	ROMULUS	KERR CORPORATION	Zinc Compounds	0	0	0	0	4,680	0	0
WAYNE	ROMULUS	KREHER WIRE PROCESSING	Methanol	0	0	0	0	0	0	0
WAYNE	ROMULUS	KREHER WIRE PROCESSING	Nitric acid	0	0	0	0	0	0	0
WAYNE	ROMULUS	KREHER WIRE PROCESSING	Sulfuric acid - (1994 and after "Acid	755	0	0	0	0	0	0
WAYNE	ROMULUS	MARATHON PETROLEUM CO. LLC - ROMULUS TERMINAL	1,2,4-Trimethylbenzene	0	0	0	0	0	0	30
WAYNE	ROMULUS	MARATHON PETROLEUM CO. LLC - ROMULUS TERMINAL	Benzene	500	0	0	0	0	0	0
WAYNE	ROMULUS	MARATHON PETROLEUM CO. LLC - ROMULUS TERMINAL	Benzo(g,h,i)perylene	0	1	0	0	0	0	0
WAYNE	ROMULUS	MARATHON PETROLEUM CO. LLC - ROMULUS TERMINAL	Ethylbenzene	255	0	0	0	0	0	0
WAYNE	ROMULUS	MARATHON PETROLEUM CO. LLC - ROMULUS TERMINAL	Lead Compounds	0	0	0	0	1	0	0
WAYNE	ROMULUS	MARATHON PETROLEUM CO. LLC - ROMULUS TERMINAL	Naphthalene	5	5	0	0	0	0	9
WAYNE	ROMULUS	MARATHON PETROLEUM CO. LLC - ROMULUS TERMINAL	n-Hexane	500	0	0	0	0	0	0
WAYNE	ROMULUS	MARATHON PETROLEUM CO. LLC - ROMULUS TERMINAL	Polycyclic aromatic compounds	0	2	0	0	0	0	0
WAYNE	ROMULUS	MARATHON PETROLEUM CO. LLC - ROMULUS TERMINAL	Toluene	500	0	0	0	0	0	0
WAYNE	ROMULUS	MARATHON PETROLEUM CO. LLC - ROMULUS TERMINAL	Xylene (mixed isomers)	500	0	0	0	0	0	4
WAYNE	ROMULUS	OAKITE PRODUCTS INC	Certain Glycol Ethers	300	0	0	0	0	0	1,550
WAYNE	ROMULUS	OAKITE PRODUCTS INC	Chromium Compounds (except for c	3	0	0	0	1,300	0	0
WAYNE	ROMULUS	OAKITE PRODUCTS INC	Copper Compounds	0	0	0	0	610	0	0
WAYNE	ROMULUS	OAKITE PRODUCTS INC	Diethanolamine	5	0	0	0	0	0	250
WAYNE	ROMULUS	OAKITE PRODUCTS INC	Hydrogen fluoride	0	0	0	0	0	0	5
WAYNE	ROMULUS	OAKITE PRODUCTS INC	Manganese Compounds	5	0	0	0	1,200	0	0
WAYNE	ROMULUS	OAKITE PRODUCTS INC	Nickel Compounds	10	0	0	0	1,100	0	0
WAYNE	ROMULUS	OAKITE PRODUCTS INC	Nitric acid	250	0	0	0	0	0	5
WAYNE	ROMULUS	OAKITE PRODUCTS INC	Sodium nitrite	0	0	0	0	0	0	28,250
WAYNE	ROMULUS	PLASTECH ENGINEERED PRODUCTS, INC.	1,2,4-Trimethylbenzene	1,081	0	0	0	0	0	2,787
WAYNE	ROMULUS	PLASTECH ENGINEERED PRODUCTS, INC.	n-Butyl alcohol	857	0	0	0	0	0	2,208
WAYNE	ROMULUS	PLASTECH ENGINEERED PRODUCTS, INC.	Toluene	124	0	0	0	0	0	117,532



2005 TOXIC CHEMICAL RELEASE INVENTORY
STATE OF MICHIGAN SUMMARY DATA - PART I

County	City	Facility	Chemical	(lbs/year)							
				Air	Water	Underground Injection	Land Release/ Disposal	Off-site Release/ Disposal	POTW	Off-site Waste Managed	
WAYNE	ROMULUS	PLASTECH ENGINEERED PRODUCTS, INC.	Xylene (mixed isomers)	876	0	0	0	0	0	0	68,412
WAYNE	ROMULUS	SATURN ELECTRONICS CORP	Ammonia	0	0	0	0	0	0	0	46,600
WAYNE	ROMULUS	SATURN ELECTRONICS CORP	Copper Compounds	0	0	0	0	0	0	0	47,973
WAYNE	ROMULUS	SATURN ELECTRONICS CORP	Lead	0	0	0	0	0	0	0	47,973
WAYNE	ROMULUS	SATURN ELECTRONICS CORP	Nitric acid	0	0	0	0	0	0	0	0
WAYNE	ROMULUS	WOODBIDGE ROMULUS CORP	Diethanolamine	201	0	0	0	0	0	0	9
WAYNE	ROMULUS	WOODBIDGE ROMULUS CORP	Toluene diisocyanate (mixed isomer	268	0	0	0	0	0	0	42
WAYNE	TAYLOR	APOLLO PLATING INC	Chromium Compounds (except for c	0	0	0	0	0	46	0	4,446
WAYNE	TAYLOR	APOLLO PLATING INC	Lead Compounds	0	0	0	0	14	0	0	37
WAYNE	TAYLOR	APOLLO PLATING INC	Nickel Compounds	30	0	0	0	2,297	75	0	18,685
WAYNE	TAYLOR	APOLLO PLATING INC	Nitrate compounds	0	0	0	0	15,042	0	0	29,795
WAYNE	TAYLOR	APOLLO PLATING INC	Nitric acid	6	0	0	0	0	0	0	43,507
WAYNE	TAYLOR	ATLAS OIL COMPANY	1,2,4-Trimethylbenzene	33	0	0	0	0	0	0	200
WAYNE	TAYLOR	ATLAS OIL COMPANY	Benzene	79	0	0	0	0	0	0	20
WAYNE	TAYLOR	ATLAS OIL COMPANY	Ethylbenzene	103	0	0	0	0	0	0	20
WAYNE	TAYLOR	ATLAS OIL COMPANY	n-Hexane	191	0	0	0	0	0	0	78
WAYNE	TAYLOR	ATLAS OIL COMPANY	Polycyclic aromatic compounds	0	0	0	0	0	0	0	0
WAYNE	TAYLOR	ATLAS OIL COMPANY	Toluene	73	0	0	0	0	0	0	39
WAYNE	TAYLOR	ATLAS OIL COMPANY	Xylene (mixed isomers)	41	0	0	0	0	0	0	39
WAYNE	TAYLOR	EFTEC NORTH AMERICAS, LLC	BARIUM COMPOUNDS	0	0	0	0	0	0	0	0
WAYNE	TAYLOR	EFTEC NORTH AMERICAS, LLC	DIISOCYANATES	0	0	0	0	588	0	0	0
WAYNE	TAYLOR	EFTEC NORTH AMERICAS, LLC	ETHYLENE GLYCOL	0	0	0	0	0	0	0	0
WAYNE	TAYLOR	EFTEC NORTH AMERICAS, LLC	LEAD COMPOUNDS	0	0	0	0	5	0	0	0
WAYNE	TRENTON	ASC INCORPORATED-GIBRALTOR	DIISOCYANATES	0	0	0	0	0	0	0	0
WAYNE	TRENTON	CREST INDUSTRIES, INC.	Xylene (mixed isomers)	575	0	0	0	0	0	0	0
WAYNE	TRENTON	DAIMLERCHRYSLER CORP - TRENTON ENGINE PLANT	COPPER	0	0	0	0	2,424	2	0	890
WAYNE	TRENTON	DAIMLERCHRYSLER CORP - TRENTON ENGINE PLANT	LEAD	0	0	0	0	84	0	0	130
WAYNE	TRENTON	DAIMLERCHRYSLER CORP - TRENTON ENGINE PLANT	NICKEL	0	0	0	0	0	0	0	0
WAYNE	TRENTON	DAIMLERCHRYSLER CORP - TRENTON ENGINE PLANT	ZINC COMPOUNDS	0	0	0	0	0	0	0	0
WAYNE	TRENTON	DETROIT EDISON CO. TRENTON CHANNEL POWER PLANT	Barium Compounds	2,600	960	0	0	720,000	0	0	0
WAYNE	TRENTON	DETROIT EDISON CO. TRENTON CHANNEL POWER PLANT	Benzo(g,h,i)perylene	0	0	0	0	0	0	0	0
WAYNE	TRENTON	DETROIT EDISON CO. TRENTON CHANNEL POWER PLANT	Chromium Compounds (except for c	300	210	0	0	29,000	0	0	0
WAYNE	TRENTON	DETROIT EDISON CO. TRENTON CHANNEL POWER PLANT	Copper Compounds	230	0	0	0	36,000	0	0	0
WAYNE	TRENTON	DETROIT EDISON CO. TRENTON CHANNEL POWER PLANT	Hydrochloric acid (1995 and after "A	1,900,000	0	0	0	0	0	0	0
WAYNE	TRENTON	DETROIT EDISON CO. TRENTON CHANNEL POWER PLANT	Hydrogen fluoride	160,000	0	0	0	0	0	0	0
WAYNE	TRENTON	DETROIT EDISON CO. TRENTON CHANNEL POWER PLANT	Lead Compounds	190	0	0	0	14,002	0	0	0
WAYNE	TRENTON	DETROIT EDISON CO. TRENTON CHANNEL POWER PLANT	Manganese Compounds	380	1,100	0	0	40,000	0	0	0
WAYNE	TRENTON	DETROIT EDISON CO. TRENTON CHANNEL POWER PLANT	Mercury Compounds	210	1	0	0	88	0	0	0
WAYNE	TRENTON	DETROIT EDISON CO. TRENTON CHANNEL POWER PLANT	Nickel Compounds	300	45	0	0	26,000	0	0	0
WAYNE	TRENTON	DETROIT EDISON CO. TRENTON CHANNEL POWER PLANT	Polycyclic aromatic compounds	2	0	0	0	11	0	0	1
WAYNE	TRENTON	DETROIT EDISON CO. TRENTON CHANNEL POWER PLANT	Sulfuric acid - (1994 and after "A	160,000	0	0	0	0	0	0	0
WAYNE	TRENTON	DETROIT EDISON CO. TRENTON CHANNEL POWER PLANT	Vanadium Compounds	360	430	0	0	68,000	0	0	0
WAYNE	TRENTON	DETROIT EDISON CO. TRENTON CHANNEL POWER PLANT	Zinc Compounds	890	2,000	0	0	37,000	0	0	0
WAYNE	TRENTON	SOLUTIA INC	Butyraldehyde	8,891	0	0	0	78	536	0	1,125
WAYNE	TRENTON	SOLUTIA INC	Vinyl acetate	28,879	0	0	0	0	0	2,679	97
WAYNE	WAYNE	AMERICAN JETWAY CORPORATION	Certain Glycol Ethers	200	0	0	0	0	0	0	1,190
WAYNE	WAYNE	AMERICAN JETWAY CORPORATION	Dichloromethane	319	0	0	0	0	0	0	12,220
WAYNE	WAYNE	AMERICAN JETWAY CORPORATION	Methanol	9	0	0	0	0	0	0	580
WAYNE	WAYNE	AMERICAN JETWAY CORPORATION	n-Hexane	547	0	0	0	0	0	0	18,900
WAYNE	WAYNE	AMERICAN JETWAY CORPORATION	Tetrachloroethylene	318	0	0	0	0	0	0	9,217



2005 TOXIC CHEMICAL RELEASE INVENTORY
STATE OF MICHIGAN SUMMARY DATA - PART I

County	City	Facility	Chemical	(lbs/year)							
				Air	Water	Underground Injection	Land Release/ Disposal	Off-site Release/ Disposal	POTW	Off-site Waste Managed	
WAYNE	WAYNE	AMERICAN JETWAY CORPORATION	Toluene	91	0	0	0	0	0	0	27,900
WAYNE	WAYNE	AMERICAN JETWAY CORPORATION	Trichloroethylene	64	0	0	0	0	0	0	4,115
WAYNE	WAYNE	AMERICAN JETWAY CORPORATION	Xylene (mixed isomers)	135	0	0	0	0	0	0	6,325
WAYNE	WAYNE	AMERICAN JETWAY CORPORATION	Zinc Compounds	4	0	0	0	43	0	0	0
WAYNE	WAYNE	CUL-MAC INDUSTRIES INC.	Certain Glycol Ethers	0	0	0	0	0	0	0	0
WAYNE	WAYNE	CUL-MAC INDUSTRIES INC.	Methanol	250	0	0	0	0	0	0	0
WAYNE	WAYNE	FORD MOTOR CO. MICHIGAN TRUCK PLANT	1,2,4-Trimethylbenzene	48,670	0	0	0	0	0	0	171
WAYNE	WAYNE	FORD MOTOR CO. MICHIGAN TRUCK PLANT	Benzene	50	0	0	0	0	0	0	31
WAYNE	WAYNE	FORD MOTOR CO. MICHIGAN TRUCK PLANT	Benzo(g,h,i)perylene	0	0	0	0	0	0	0	0
WAYNE	WAYNE	FORD MOTOR CO. MICHIGAN TRUCK PLANT	Certain Glycol Ethers	23,400	0	0	0	0	3,600	0	14,069
WAYNE	WAYNE	FORD MOTOR CO. MICHIGAN TRUCK PLANT	Copper	0	0	0	0	0	0	0	21,000
WAYNE	WAYNE	FORD MOTOR CO. MICHIGAN TRUCK PLANT	Ethylbenzene	6,730	0	0	0	0	0	0	32,069
WAYNE	WAYNE	FORD MOTOR CO. MICHIGAN TRUCK PLANT	Ethylene glycol	11	0	0	0	0	3,300	0	0
WAYNE	WAYNE	FORD MOTOR CO. MICHIGAN TRUCK PLANT	Lead	0	0	0	0	0	0	0	0
WAYNE	WAYNE	FORD MOTOR CO. MICHIGAN TRUCK PLANT	Manganese Compounds	0	0	0	0	7,720	150	0	0
WAYNE	WAYNE	FORD MOTOR CO. MICHIGAN TRUCK PLANT	Methanol	8,000	0	0	0	0	0	0	2,119
WAYNE	WAYNE	FORD MOTOR CO. MICHIGAN TRUCK PLANT	Methyl isobutyl ketone	6,240	0	0	0	0	0	0	1,419
WAYNE	WAYNE	FORD MOTOR CO. MICHIGAN TRUCK PLANT	n-Butyl alcohol	73,370	0	0	0	0	0	0	200
WAYNE	WAYNE	FORD MOTOR CO. MICHIGAN TRUCK PLANT	n-Hexane	1,530	0	0	0	0	0	0	190
WAYNE	WAYNE	FORD MOTOR CO. MICHIGAN TRUCK PLANT	Nitrate compounds	0	0	0	0	0	52,000	0	0
WAYNE	WAYNE	FORD MOTOR CO. MICHIGAN TRUCK PLANT	Polycyclic aromatic compounds	0	0	0	0	0	0	0	0
WAYNE	WAYNE	FORD MOTOR CO. MICHIGAN TRUCK PLANT	Sodium nitrite	0	0	0	0	0	0	0	0
WAYNE	WAYNE	FORD MOTOR CO. MICHIGAN TRUCK PLANT	Toluene	2,900	0	0	0	0	0	0	6,940
WAYNE	WAYNE	FORD MOTOR CO. MICHIGAN TRUCK PLANT	Xylene (mixed isomers)	32,400	0	0	0	0	0	0	180,451
WAYNE	WAYNE	FORD MOTOR CO. MICHIGAN TRUCK PLANT	Zinc Compounds	19	0	0	0	10,120	190	0	0
WAYNE	WAYNE	FORD MOTOR CO. WAYNE ASSEMBLY	1,2,4-TRIMETHYLBENZENE	56,000	0	0	0	0	0	0	43,379
WAYNE	WAYNE	FORD MOTOR CO. WAYNE ASSEMBLY	BENZENE	32	0	0	0	0	0	0	5
WAYNE	WAYNE	FORD MOTOR CO. WAYNE ASSEMBLY	BENZO(G,H,I)PERYLENE	0	0	0	0	0	0	0	0
WAYNE	WAYNE	FORD MOTOR CO. WAYNE ASSEMBLY	CERTAIN GLYCOL ETHERS	36,650	0	0	0	0	3,500	0	61
WAYNE	WAYNE	FORD MOTOR CO. WAYNE ASSEMBLY	COPPER	2	0	0	0	0	0	0	16,000
WAYNE	WAYNE	FORD MOTOR CO. WAYNE ASSEMBLY	ETHYLBENZENE	21,330	0	0	0	0	0	0	18,917
WAYNE	WAYNE	FORD MOTOR CO. WAYNE ASSEMBLY	ETHYLENE GLYCOL	0	0	0	0	0	1,100	0	500
WAYNE	WAYNE	FORD MOTOR CO. WAYNE ASSEMBLY	LEAD	0	0	0	0	0	0	0	0
WAYNE	WAYNE	FORD MOTOR CO. WAYNE ASSEMBLY	MANGANESE COMPOUNDS	0	0	0	0	4,700	150	0	0
WAYNE	WAYNE	FORD MOTOR CO. WAYNE ASSEMBLY	METHANOL	8,500	0	0	0	0	0	0	12
WAYNE	WAYNE	FORD MOTOR CO. WAYNE ASSEMBLY	METHYL ISOBUTYL KETONE	45,130	0	0	0	0	0	0	9,574
WAYNE	WAYNE	FORD MOTOR CO. WAYNE ASSEMBLY	N-BUTYL ALCOHOL	77,300	0	0	0	0	0	0	5,360
WAYNE	WAYNE	FORD MOTOR CO. WAYNE ASSEMBLY	N-HEXANE	2,090	0	0	0	0	0	0	31
WAYNE	WAYNE	FORD MOTOR CO. WAYNE ASSEMBLY	NITRATE COMPOUNDS	0	0	0	0	1	31,000	0	0
WAYNE	WAYNE	FORD MOTOR CO. WAYNE ASSEMBLY	POLYCYCLIC AROMATIC COMPOUN	0	0	0	0	0	0	0	0
WAYNE	WAYNE	FORD MOTOR CO. WAYNE ASSEMBLY	SODIUM NITRITE	0	0	0	0	0	0	0	0
WAYNE	WAYNE	FORD MOTOR CO. WAYNE ASSEMBLY	TOLUENE	3,700	0	0	0	0	0	0	40
WAYNE	WAYNE	FORD MOTOR CO. WAYNE ASSEMBLY	XYLENE (MIXED ISOMERS)	111,700	0	0	0	0	0	0	92,406
WAYNE	WAYNE	FORD MOTOR CO. WAYNE ASSEMBLY	ZINC COMPOUNDS	15	0	0	0	6,100	200	0	0
WAYNE	WAYNE	FORD MOTOR CO. WAYNE INTEGRAL STAMPING	BENZENE	0	0	0	0	0	0	0	0
WAYNE	WAYNE	FORD MOTOR CO. WAYNE INTEGRAL STAMPING	COPPER	0	0	0	0	0	0	0	37,000
WAYNE	WAYNE	FORD MOTOR CO. WAYNE INTEGRAL STAMPING	ETHYLBENZENE	1	0	0	0	0	0	0	0
WAYNE	WAYNE	FORD MOTOR CO. WAYNE INTEGRAL STAMPING	LEAD	0	0	0	0	0	0	0	21
WAYNE	WAYNE	FORD MOTOR CO. WAYNE INTEGRAL STAMPING	N-HEXANE	320	0	0	0	0	0	0	0
WAYNE	WAYNE	FORD MOTOR CO. WAYNE INTEGRAL STAMPING	TOLUENE	1	0	0	0	0	0	0	0



2005 TOXIC CHEMICAL RELEASE INVENTORY
STATE OF MICHIGAN SUMMARY DATA - PART I

County	City	Facility	Chemical	(lbs/year)							
				Air	Water	Underground Injection	Land Release/ Disposal	Off-site Release/ Disposal	POTW	Off-site Waste Managed	
WAYNE	WAYNE	FORD MOTOR CO. WAYNE INTEGRAL STAMPING	XYLENE (MIXED ISOMERS)	4	0	0	0	0	0	0	0
WAYNE	WAYNE	FORD MOTOR CO. WAYNE INTEGRAL STAMPING	ZINC COMPOUNDS	4	0	0	0	110	0	0	0
WAYNE	WAYNE	POLYCHEMIE INC	Acrylamide	0	0	0	0	0	0	0	0
WAYNE	WAYNE	POLYCHEMIE INC	Dimethylamine	190	0	0	0	0	0	0	0
WAYNE	WAYNE	POLYCHEMIE INC	Formaldehyde	191	0	0	0	10	0	0	0
WAYNE	WAYNE	POLYCHEMIE INC	Methanol	0	0	0	0	0	0	0	0
WAYNE	WESTLAND	JETRIION	Certain Glycol Ethers	0	0	0	0	0	0	0	0
WAYNE	WESTLAND	JETRIION	Methanol	163	0	0	0	0	0	0	6,709
WAYNE	WESTLAND	RED SPOT WESTLAND, INC.	1,2,4-Trimethylbenzene	1,303	0	0	0	0	0	0	12,636
WAYNE	WESTLAND	RED SPOT WESTLAND, INC.	Certain Glycol Ethers	4,799	0	0	0	0	0	0	59,880
WAYNE	WESTLAND	RED SPOT WESTLAND, INC.	Ethylbenzene	432	0	0	0	0	0	0	3,473
WAYNE	WESTLAND	RED SPOT WESTLAND, INC.	Methyl isobutyl ketone	4,240	0	0	0	0	0	0	47,906
WAYNE	WESTLAND	RED SPOT WESTLAND, INC.	n-Butyl alcohol	1,714	0	0	0	0	0	0	24,664
WAYNE	WESTLAND	RED SPOT WESTLAND, INC.	N-Methyl-2-pyrrolidone	904	0	0	0	0	0	0	8,707
WAYNE	WESTLAND	RED SPOT WESTLAND, INC.	Toluene	6,262	0	0	0	0	0	0	71,778
WAYNE	WESTLAND	RED SPOT WESTLAND, INC.	Xylene (mixed isomers)	3,584	0	0	0	0	0	0	44,671
WAYNE	WIXOM	ADEPT PLASTIC FINISHING, INC.	TOLUENE	327	0	0	0	0	0	0	9,289
WAYNE	WIXOM	ADEPT PLASTIC FINISHING, INC.	XYLENE (MIXED ISOMERS)	578	0	0	0	0	0	0	2,077
WAYNE	WOODHAVEN	EXXONMOBIL OIL CORP. WOODHAVEN TERMINAL	1,2,4-Trimethylbenzene	245	0	0	0	77	0	0	0
WAYNE	WOODHAVEN	EXXONMOBIL OIL CORP. WOODHAVEN TERMINAL	Benzene	942	0	0	0	58	0	0	0
WAYNE	WOODHAVEN	EXXONMOBIL OIL CORP. WOODHAVEN TERMINAL	Benzo(g,h,i)perylene	0	0	0	0	0	0	0	0
WAYNE	WOODHAVEN	EXXONMOBIL OIL CORP. WOODHAVEN TERMINAL	Ethylbenzene	131	0	0	0	52	0	0	0
WAYNE	WOODHAVEN	EXXONMOBIL OIL CORP. WOODHAVEN TERMINAL	Lead Compounds	0	0	0	0	0	0	0	0
WAYNE	WOODHAVEN	EXXONMOBIL OIL CORP. WOODHAVEN TERMINAL	Naphthalene	26	0	0	0	13	0	0	0
WAYNE	WOODHAVEN	EXXONMOBIL OIL CORP. WOODHAVEN TERMINAL	n-Hexane	1,654	0	0	0	80	0	0	0
WAYNE	WOODHAVEN	EXXONMOBIL OIL CORP. WOODHAVEN TERMINAL	Polycyclic aromatic compounds	0	0	0	0	0	0	0	0
WAYNE	WOODHAVEN	EXXONMOBIL OIL CORP. WOODHAVEN TERMINAL	Toluene	1,412	0	0	0	158	0	0	0
WAYNE	WOODHAVEN	EXXONMOBIL OIL CORP. WOODHAVEN TERMINAL	Xylene (mixed isomers)	618	0	0	0	201	0	0	0
WAYNE	WOODHAVEN	FORD MOTOR CO. WOODHAVEN FORGING PLANT	MANGANESE	0	0	0	0	0	0	0	304,000
WAYNE	WOODHAVEN	FORD MOTOR CO. WOODHAVEN STAMPING PLANT	COPPER	1	0	0	0	0	0	0	0
WAYNE	WOODHAVEN	FORD MOTOR CO. WOODHAVEN STAMPING PLANT	LEAD	0	0	0	0	0	0	0	0
WAYNE	WOODHAVEN	FORD MOTOR CO. WOODHAVEN STAMPING PLANT	MANGANESE	25	0	0	0	0	0	0	0
WAYNE	WOODHAVEN	MARATHON ASHLAND PIPELINE LLC - WOODHAVEN TERMINAL	1,2,4-Trimethylbenzene	429	0	0	0	0	0	0	0
WAYNE	WOODHAVEN	MARATHON ASHLAND PIPELINE LLC - WOODHAVEN TERMINAL	Benzene	491	0	0	0	0	0	0	0
WAYNE	WOODHAVEN	MARATHON ASHLAND PIPELINE LLC - WOODHAVEN TERMINAL	Ethylbenzene	245	0	0	0	0	0	0	0
WAYNE	WOODHAVEN	MARATHON ASHLAND PIPELINE LLC - WOODHAVEN TERMINAL	Propylene	2,099	0	0	0	0	0	0	0
WAYNE	WOODHAVEN	MARATHON ASHLAND PIPELINE LLC - WOODHAVEN TERMINAL	Toluene	1,104	0	0	0	0	0	0	0
WAYNE	WOODHAVEN	MARATHON ASHLAND PIPELINE LLC - WOODHAVEN TERMINAL	Xylene (mixed isomers)	1,226	0	0	0	0	0	0	0
WAYNE	WYANDOTTE	BASF CORPORATION	Acrylonitrile	413	5	0	6	0	21	0	8,101
WAYNE	WYANDOTTE	BASF CORPORATION	Copper Compounds	0	0	0	0	0	0	0	0
WAYNE	WYANDOTTE	BASF CORPORATION	Diaminotoluene (mixed isomers)	11	74	0	3	0	74	0	1,129
WAYNE	WYANDOTTE	BASF CORPORATION	Diisocyanates	1,523	0	0	29	0	19	0	25,600
WAYNE	WYANDOTTE	BASF CORPORATION	Ethylene oxide	192	240	0	12	0	442	0	378
WAYNE	WYANDOTTE	BASF CORPORATION	Formaldehyde	59	0	0	1	0	7,750	0	1,880,160
WAYNE	WYANDOTTE	BASF CORPORATION	Methanol	988	5	0	6	0	155,000	0	282,800
WAYNE	WYANDOTTE	BASF CORPORATION	N-Methyl-2-pyrrolidone	1,373	5	0	8	0	5,030	0	108,000
WAYNE	WYANDOTTE	BASF CORPORATION	Polycyclic aromatic compounds	0	0	0	0	0	0	0	0
WAYNE	WYANDOTTE	BASF CORPORATION	Propylene oxide	2,039	12	0	59	0	31,400	0	263
WAYNE	WYANDOTTE	BASF CORPORATION	sec-Butyl alcohol	212	5	0	1	0	51	0	125,410
WAYNE	WYANDOTTE	BASF CORPORATION	Sodium dicamba	0	0	0	0	0	0	0	0



2005 TOXIC CHEMICAL RELEASE INVENTORY
STATE OF MICHIGAN SUMMARY DATA - PART I

County	City	Facility	Chemical	(lbs/year)						
				Air	Water	Underground Injection	Land Release/ Disposal	Off-site Release/ Disposal	POTW	Off-site Waste Managed
WAYNE	WYANDOTTE	BASF CORPORATION	Styrene	315	43	0	9	0	8	20,971
WAYNE	WYANDOTTE	BASF CORPORATION	Toluene diisocyanate (mixed isomer	33	0	0	22	0	0	564
WAYNE	WYANDOTTE	BASF CORPORATION	Zinc Compounds	0	0	0	0	0	0	0
WAYNE	WYANDOTTE	CADON PLATING COMPANY	Certain Glycol Ethers	11,470	0	0	0	0	0	0
WAYNE	WYANDOTTE	CADON PLATING COMPANY	Chromium Compounds (except for c	0	0	0	0	8	61	0
WAYNE	WYANDOTTE	CADON PLATING COMPANY	Nitrate compounds	0	0	0	0	36,004	0	0
WAYNE	WYANDOTTE	CADON PLATING COMPANY	Nitric acid	20	0	0	0	0	0	0
WAYNE	WYANDOTTE	CADON PLATING COMPANY	Zinc Compounds	0	0	0	0	7,713	615	0
WAYNE	WYANDOTTE	CONCEPP TECHNOLOGIES INC.	Nitrate compounds	10	0	0	0	0	294,352	1,500
WAYNE	WYANDOTTE	CONCEPP TECHNOLOGIES INC.	Nitric acid	255	0	0	0	0	0	0
WAYNE	WYANDOTTE	DETROIT TUBULAR RIVET	Dichloromethane	19,519	0	0	0	0	0	0
WAYNE	WYANDOTTE	DETROIT TUBULAR RIVET	Zinc Compounds	0	0	0	0	7,513	74	0
WAYNE	WYANDOTTE	WYANDOTTE DEPARTMENT OF MUNICIPAL SERVICES	Hydrochloric acid (1995 and after "A	144,274	0	0	0	0	0	0
WAYNE	WYANDOTTE	WYANDOTTE DEPARTMENT OF MUNICIPAL SERVICES	Lead Compounds	11	5	0	0	1,144	0	358
WAYNE	WYANDOTTE	WYANDOTTE DEPARTMENT OF MUNICIPAL SERVICES	Mercury	9	0	0	0	5	0	2
WEXFORD	CADILLAC	AAR MOBILITY SYSTEMS	Toluene	53,365	2	0	0	0	2	14,863
WEXFORD	CADILLAC	AVON AUTOMOTIVE PLANT 1	Antimony Compounds	2	0	0	0	0	0	0
WEXFORD	CADILLAC	AVON AUTOMOTIVE PLANT 1	Di(2-ethylhexyl) phthalate	200	0	0	0	0	8	0
WEXFORD	CADILLAC	AVON AUTOMOTIVE PLANT 1	Lead Compounds	0	0	0	0	0	25	0
WEXFORD	CADILLAC	AVON AUTOMOTIVE PLANT 1	Nitrate compounds	0	0	0	0	0	107,437	0
WEXFORD	CADILLAC	AVON AUTOMOTIVE PLANT 1	Sodium nitrite	0	0	0	0	0	80,000	0
WEXFORD	CADILLAC	AVON AUTOMOTIVE PLANT 1	Thiram	107	0	0	0	0	3	0
WEXFORD	CADILLAC	AVON AUTOMOTIVE PLANT 1	Toluene	44,135	0	0	0	2,795	0	0
WEXFORD	CADILLAC	AVON AUTOMOTIVE PLANT 1	Zinc Compounds	177	0	0	0	0	929	0
WEXFORD	CADILLAC	FIBER-TECH INDUSTRIES - CADILLAC	Styrene	25,090	0	0	0	0	0	1,826
WEXFORD	CADILLAC	FOUR WINNS BOATS (CRUISER DIVISION)	Diisocyanates	0	0	0	0	0	0	0
WEXFORD	CADILLAC	FOUR WINNS BOATS (CRUISER DIVISION)	Methyl methacrylate	7,756	0	0	0	0	0	334
WEXFORD	CADILLAC	FOUR WINNS BOATS (CRUISER DIVISION)	Styrene	153,594	0	0	0	0	0	3,805
WEXFORD	CADILLAC	FOUR WINNS BOATS (ENGINEERING DIVISION)	Styrene	10,114	0	0	0	0	0	0
WEXFORD	CADILLAC	FOUR WINNS BOATS (SPORT DIVISION)	Diisocyanates	0	0	0	0	0	0	0
WEXFORD	CADILLAC	FOUR WINNS BOATS (SPORT DIVISION)	Methyl methacrylate	17,822	0	0	0	0	0	1,002
WEXFORD	CADILLAC	FOUR WINNS BOATS (SPORT DIVISION)	Styrene	286,717	0	0	0	0	0	11,416
WEXFORD	CADILLAC	FOUR WINNS, SMALL PARTS	Styrene	25,877	0	0	0	0	0	1,923
WEXFORD	CADILLAC	HAYES LEMMERZ INTERNATIONAL INC - CADILLAC, INC	Aluminum oxide (fibrous forms)	0	0	0	0	375,000	0	0
WEXFORD	CADILLAC	HAYES LEMMERZ INTERNATIONAL INC - CADILLAC, INC	Diisocyanates	0	0	0	0	43	0	0
WEXFORD	CADILLAC	HAYES LEMMERZ INTERNATIONAL INC - CADILLAC, INC	Manganese	714	0	0	0	0	0	0
WEXFORD	CADILLAC	HAYES LEMMERZ INTERNATIONAL INC - CADILLAC, INC	Molybdenum trioxide	0	0	0	0	1,150	5	0
WEXFORD	CADILLAC	HAYES LEMMERZ INTERNATIONAL INC - CADILLAC, INC	Phenol	0	0	0	0	5,010	0	0
WEXFORD	CADILLAC	MICHIGAN RUBBER PRODUCTS INC	2-MERCAPTOBENZOTHAZOLE	10	0	0	5	5	0	13,566
WEXFORD	CADILLAC	MICHIGAN RUBBER PRODUCTS INC	DI(2-ETHYLHEXYL) PHTHALATE	10	0	0	5	5	0	21,056
WEXFORD	CADILLAC	MICHIGAN RUBBER PRODUCTS INC	THIRAM	10	0	0	0	5	0	10,287
WEXFORD	CADILLAC	MICHIGAN RUBBER PRODUCTS INC	ZINC COMPOUNDS	10	0	0	0	0	0	30,492
WEXFORD	CADILLAC	PAULSTRA CRC, CADILLAC DIVISION	Methyl isobutyl ketone	16,422	0	0	0	0	0	0
WEXFORD	CADILLAC	PAULSTRA CRC, CADILLAC DIVISION	Toluene	37,796	0	0	0	0	0	1,312
WEXFORD	CADILLAC	PAULSTRA CRC, CADILLAC DIVISION	Xylene (mixed isomers)	11,462	0	0	0	0	0	91
WEXFORD	CADILLAC	PAULSTRA CRC, CADILLAC DIVISION	Zinc Compounds	184	0	0	0	43,506	78	54,665

**2005 TOXIC CHEMICAL RELEASE INVENTORY
STATE OF MICHIGAN SUMMARY REPORT**

PART II



2005 TOXIC CHEMICAL RELEASE INVENTORY
STATE OF MICHIGAN SUMMARY DATA - PART II

County	City	Facility	Chemical	(lbs/year)						
				Air	Water	Underground Injection	Land Release/Disposal	Off-site Release/Disposal	POTW	Off-site Waste Managed
ALPENA	ALPENA	LAFARGE MIDWEST, INC.	Dioxin and Dioxin-like Compounds	0.002	0.000	0.000	0.800	0.000	0.000	0.000
BAY	ESSEXVILLE	CONSUMERS ENERGY - DE KARN-JC WEADOCK GENERATIN	Dioxin and Dioxin-like Compounds	1.120	0.000	0.000	0.000	0.000	0.000	0.000
BRANCH	COLDWATER	ALCHEM ALUMINUM, INC.	Dioxin and Dioxin-like Compounds	0.950	0.000	0.000	0.000	54.280	0.000	0.000
BRANCH	COLDWATER	IMCO RECYCLING OF MICHIGAN LLC	Dioxin and Dioxin-like Compounds	1.040	0.000	0.000	0.000	70.170	0.000	0.000
DELTA	ESCANABA	ESCANABA PAPER COMPANY	Dioxin and Dioxin-like Compounds	0.417	0.000	0.000	1.217	0.000	0.000	0.000
DICKINSON	QUINNESEC	INTERNATIONAL PAPER COMPANY	Dioxin and Dioxin-like Compounds	0.682	0.000	0.000	0.536	0.000	0.000	0.000
DICKINSON	SAGOLA	LOUISIANA-PACIFIC CORP. SAGOLA OSB	Dioxin and Dioxin-like Compounds	0.122	0.000	0.000	0.000	0.000	0.000	0.000
INGHAM	LANSING	LANSING BOARD OF WATER & LIGHT - ECKERT STATION	Dioxin and Dioxin-like Compounds	1.408	0.000	0.000	0.000	0.000	0.000	0.000
INGHAM	LANSING	LANSING BOARD OF WATER & LIGHT - ERICKSON STATION	Dioxin and Dioxin-like Compounds	0.690	0.000	0.000	0.000	0.000	0.000	0.000
KALAMAZOO	KALAMAZOO	PHARMACIA & UPJOHN COMPANY	Dioxin and Dioxin-like Compounds	0.140	0.000	0.000	0.000	0.000	0.000	0.000
MANISTEE	FILER CITY	PACKAGING CORP OF AMERICA	Dioxin and Dioxin-like Compounds	0.216	0.000	0.000	0.000	0.016	0.000	0.000
MANISTEE	FILER CITY	T.E.S. FILER CITY STATION	Dioxin and Dioxin-like Compounds	0.050	0.000	0.000	0.000	0.000	0.000	0.000
MARQUETTE	MARQUETTE	MARQUETTE BOARD OF LIGHT & POWER	Dioxin and Dioxin-like Compounds	0.248	0.000	0.000	0.000	0.000	0.000	0.000
MARQUETTE	MARQUETTE	WISCONSIN ELECTRIC POWER - PRESQUE ISLE POWER PLA	Dioxin and Dioxin-like Compounds	0.800	0.000	0.000	0.000	0.000	0.000	0.000
MIDLAND	MIDLAND	DOW CHEMICAL COMPANY - MIDLAND OPERATIONS	Dioxin and Dioxin-like Compounds	0.300	1.110	0.000	9,901.000	0.000	0.000	0.000
MONROE	DUNDEE	HOLCIM (US) INC - DUNDEE PLANT	Dioxin and Dioxin-like Compounds	0.104	0.000	0.000	0.000	0.000	0.000	0.000
MONROE	ERIE	CONSUMERS ENERGY - JR WHITING GENERATING PLANT	Dioxin and Dioxin-like Compounds	0.180	0.000	0.000	0.000	0.000	0.000	0.000
MONROE	MONROE	DETROIT EDISON CO. MONROE POWER PLANT	Dioxin and Dioxin-like Compounds	1.328	0.000	0.000	0.000	0.000	0.000	0.000
MUSKEGON	MUSKEGON	CONSUMERS ENERGY - BC COBB GENERATING PLANT	Dioxin and Dioxin-like Compounds	0.200	0.000	0.000	0.000	0.000	0.000	0.000
MUSKEGON	MUSKEGON	S. D. WARREN COMPANY	Dioxin and Dioxin-like Compounds	0.175	0.000	0.000	0.000	0.009	0.141	0.000
OAKLAND	PONTIAC	FREIBORNE INDUSTRIES INC.	Dioxin and Dioxin-like Compounds	0.000	0.000	0.000	0.000	0.000	0.000	0.000
ONTONAGON	ONTONAGON	STONE CONTAINER CORPORATION	Dioxin and Dioxin-like Compounds	0.167	0.000	0.000	0.027	0.000	0.000	0.000
OTSEGO	GAYLORD	GEORGIA-PACIFIC CORP. (GAYLORD PARTICLEBOARD PLAN	Dioxin and Dioxin-like Compounds	0.154	0.000	0.000	0.000	0.012	0.000	0.000
OTTAWA	GRAND HAVEN	GRAND HAVEN BOARD OF LIGHT AND POWER J.B. SIMS GE	Dioxin and Dioxin-like Compounds	0.470	0.000	0.000	0.000	0.000	0.000	0.000
OTTAWA	HOLLAND	HOLLAND BPW, JAMES DE YOUNG GENERATION STATION	Dioxin and Dioxin-like Compounds	0.269	0.000	0.000	0.000	0.000	0.000	0.000
OTTAWA	WEST OLIVE	CONSUMERS ENERGY - J H CAMPBELL GENERATING PLANT	Dioxin and Dioxin-like Compounds	0.720	0.000	0.000	0.000	0.000	0.000	0.000
SAGINAW	SAGINAW	ALCHEM ALUMINUM, INC.	Dioxin and Dioxin-like Compounds	0.270	0.000	0.000	0.000	26.610	0.000	0.000
ST CLAIR	AVOCA	DETROIT EDISON CO. GREENWOOD ENERGY CENTER	Dioxin and Dioxin-like Compounds	0.267	0.000	0.000	0.000	0.000	0.000	0.000
ST CLAIR	CHINA TWP	DETROIT EDISON CO. BELLE RIVER POWER PLANT	Dioxin and Dioxin-like Compounds	0.606	0.000	0.000	0.000	0.000	0.000	0.000
ST CLAIR	EAST CHINA TWP	DETROIT EDISON CO. ST. CLAIR POWER PLANT	Dioxin and Dioxin-like Compounds	0.579	0.000	0.000	0.000	0.000	0.000	0.000
ST CLAIR	PORT HURON	E. B. EDDY PAPER INC	Dioxin and Dioxin-like Compounds	0.093	0.000	0.000	0.000	0.012	0.000	0.000
WAYNE	DETROIT	GM MLCG DETROIT/HAMTRAMCK ASSEMBLY CENTER	Dioxin and Dioxin-like Compounds	0.100	0.000	0.000	0.000	0.000	0.000	0.000
WAYNE	RIVER ROUGE	DETROIT EDISON CO. RIVER ROUGE POWER PLANT	Dioxin and Dioxin-like Compounds	0.209	0.000	0.000	0.000	0.000	0.000	0.000
WAYNE	TRENTON	DETROIT EDISON CO. TRENTON CHANNEL POWER PLANT	Dioxin and Dioxin-like Compounds	0.340	0.000	0.000	0.000	0.000	0.000	0.000

Appendix A. EPCRA Section 313 Listed PBT Chemicals and Activity Thresholds

Chemical	Threshold (in pounds unless otherwise noted)
ALDRIN	100
BENZO(G,H,I)PERYLENE ♦	10
CHLORDANE	10
DIOXIN AND DIOXIN-LIKE COMPOUNDS ♦	0.1 grams
HEPTACHLOR	10
HEXACHLOROBENZENE	10
ISODRIN	10
LEAD *	100
LEAD COMPOUNDS *	100
MERCURY	10
MERCURY COMPOUNDS	10
METHOXYCHLOR	100
OCTACHLOROSTYRENE ♦	10
PENDIMETHALIN	100
PENTACHLOROBENZENE ♦	10
POLYCHLORINATED BIPHENYLS	10
POLYCYCLIC AROMATIC COMPOUNDS +	100
TETRABROMOBISPHENOL A (TBBPA) ♦	100
TOXAPHENE	10
TRIFLURALIN	100

Note: PBT chemical reporting effective for 2000 reporting year, except lead and lead compounds which were effective for 2001.

♦ New chemical subject to EPCRA Section 313 reporting beginning with Report Year 2000.

+ Two new chemicals added to PAC category; 21 chemicals now included in PAC category.

* Thresholds effective for 2001 reporting year