

# 2006 Toxic Chemical Release Inventory

## Summary Report

Jennifer M. Granholm, Governor

Steven E. Chester, Director

[www.michigan.gov/deq](http://www.michigan.gov/deq)

800-662-9278

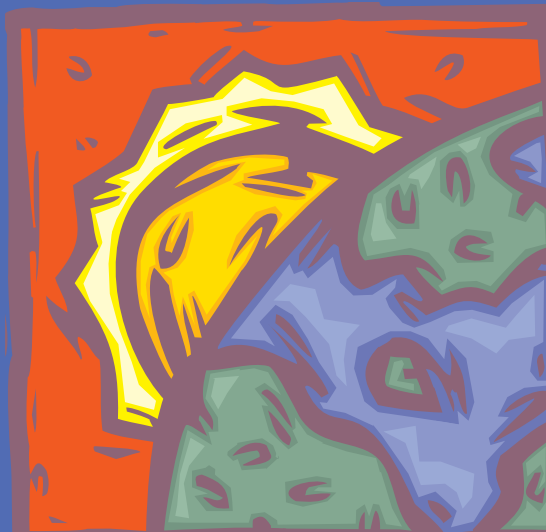

**Jennifer M. Granholm, Governor • Steven E. Chester, Director**  
**Internet: [www.michigan.gov/deqsara](http://www.michigan.gov/deqsara)**  
**Environmental Assistance Center: 800-662-9278**



For information or assistance on this publication, contact the:  
MDEQ Environmental Science and Services Division  
SARA Title III Program  
P.O. Box 30457  
Lansing, MI 48909-7957  
517-373-8481

The Michigan Department of Environmental Quality (MDEQ) will not discriminate against any individual or group on the basis of race, sex, religion, age, national origin, color, marital status, disability, or political beliefs. Questions or concerns should be directed to the MDEQ Office of Human Resources, P.O. Box 30473, Lansing, MI 48909.

## 2006 TOXIC CHEMICAL RELEASE INVENTORY STATE OF MICHIGAN SUMMARY REPORT

This is a report on the chemical releases and waste management activities of Michigan facilities that are subject to the environmental reporting requirements described in Section 313 of the federal Emergency Planning and Community Right-to-Know Act (EPCRA) of 1986, also known as Title III of the Superfund and Reauthorization Act (SARA Title III), and the Pollution Prevention Act of 1990. A complete list of the 650 reportable toxic chemicals and chemical compound categories are listed in the Code of Federal Regulations, CFR40 372.65.

The data in this summary report are based on chemical reports submitted to the State of Michigan for Report Year (RY) 2006 and verified as of October 17, 2007. Statewide totals are shown in Table 1 below.

**Table 1. Michigan Toxic Chemical Releases and Transfers (lbs./year) – Report Year 2006**

	<i>Totals</i>
<b>Number of Facilities</b>	<b>874</b>
<i>On-site Disposal</i>	
Underground Injection Class I Wells	3,808,589
Land Disposal (RCRA and Other Landfills)	8,039,962
<i>On-site Release or Other Disposal</i>	
Air Releases	48,736,579
Surface Water Discharges	625,278
Land Releases (Surface Impoundment and Land Application)	5,708,674
Total On-site Release and Disposal	<b>66,919,083</b>
<i>Off-site Disposal</i>	
Off-site Disposal (Landfills and Class I Injection Wells)	23,092,187
Other Off-site Release and Disposal	4,559,715
Total Off-site Disposal and Releases	<b>27,651,901</b>
<b>Total On- and Off-site Release and Disposal</b>	<b>94,570,984</b>
POTW Discharges	8,407,934
<i>Waste Managed Off-site</i>	
Energy Recovery	55,188,195
Recycled	100,685,414
Treated	17,113,671
<b>Total Transfers Off-site for Further Waste Management</b>	<b>181,395,214</b>

Facility data in this report are arranged alphabetically by county and city. For each chemical reported by a facility, the amount released to a specific media or transferred is shown. Quantities are reported in pounds per year except for dioxin and dioxin-like compounds, which is reported in grams per year. Part I presents facility chemical data except for dioxin and dioxin-like compounds. Part II presents data on dioxin and dioxin-like compounds.

### **Who must report under TRI?**

All facilities in the U.S. are required to report under Section 313 of SARA Title III if they:

- Are in one of the covered industrial sectors based on Standard Industrial Classification (SIC) codes or a federal facility. Covered industrial sectors include manufacturing—SIC groups 20-39, and non-manufacturing industrial sectors of metal mining—SIC group 10 (except 1011, 1081 and 1094); coal mining—SIC group 12 (except 1241); electrical utilities—SIC 4911, 4931 and 4939; treatment, storage, and disposal facilities—SIC 4953; solvent recovery services—SIC 7389; chemical distributors—SIC 5169, and petroleum bulk terminals—SIC 5171; *and*
- Employ the equivalent of ten or more full-time employees; *and*
- Manufacture (including import) 25,000 pounds or more of a listed toxic chemical, or process 25,000 pounds or more of a listed toxic chemical, or otherwise use in any other manner 10,000 pounds or more of a listed toxic chemical that are not persistent, bioaccumulative or toxic (PBT) during the calendar year,  
Or exceed the lower activity threshold for PBT chemicals (see Appendix A).

### **What is reported?**

- Facility contacts and affiliation;
- Information on releases of TRI chemicals to the environment;
- Information on transport of TRI chemicals in wastes to off-site locations for disposal, recycling, treatment, or to be used for energy recovery;
- Information on pollution prevention activities undertaken by the facility for each reported TRI chemical.

### **What constitutes a TRI release or disposal on- and off-site?**

An *on-site* release or disposal is a release of a listed toxic chemical directly to air, water (surface water, streams), surface impoundment or land application, and disposal to on-site RCRA Subtitle C or other landfill or to Class I underground injection wells. *Off-site* release or disposal is a transfer to other off-site locations for disposal to a RCRA Subtitle C or other landfill or to Class I underground injection wells, or release to surface impoundment, land application, or some other means of disposal or release as a result of treatment.

### **What constitutes a TRI transfer off-site for further waste management?**

Chemicals in wastes transported to facilities for treatment, recycling, or to be used for energy recovery are considered off-site transfers for further waste management. This includes waste materials discharged to publicly owned treatment works (POTWs).

### **How are releases and transfers reported?**

Facilities must submit a Form R (or Form A, if applicable) for each TRI chemical they manufacture, process or otherwise use above the activity thresholds. Form R information includes facility identification, chemical-specific information about releases and disposal, transfers, on-site treatment methods, reuse/recycling efforts and source reduction activities, and off-site locations to which TRI chemicals are transferred. A covered facility that meets the reporting criteria is required to submit a Form R report even if no release or transfer of waste materials occurred. Some facilities may qualify to submit a Form A report, which is an abbreviated version of the Form R report.

### **Form A Report**

The Form A report only requires facility information and chemical name. The Form A does not require the facility to report the amounts released and disposed, and managed as waste through recycling, energy recovery, and treatment. The total use of the chemical in the calendar year cannot exceed 1 million pounds. For non-PBT chemicals, Form A is allowed if the total production related waste does not exceed 5,000 pounds, with no more than 2,000 pounds in releases. For the first time beginning with 2006, Form A is allowed for PBT chemicals where there are no releases and the waste managed does not exceed 500 pounds. Dioxin and dioxin-like compounds must still be reported on the Form R. A chemical submitted on the Form A is represented by an “A” to the left of the chemical name in this report.

### **Availability of Information**

Copies of individual Form R or Form A reports as well as the staff reports on the Michigan TRI data may be requested from the Michigan Department of Environmental Quality, Environmental Science and Services Division, SARA Title III Program, P.O. Box 30457, Lansing, Michigan 48909, or by calling (517) 373-8481. Michigan TRI data is also available on the internet at [www.michigan.gov/deqsara](http://www.michigan.gov/deqsara).

---

SARA Title III Program, Environmental Science and Services Division, Michigan Department of Environmental Quality – October 2007

**2006 TOXIC CHEMICAL RELEASE INVENTORY  
STATE OF MICHIGAN SUMMARY REPORT**

*PART I*



2006 TOXIC CHEMICAL RELEASE INVENTORY  
STATE OF MICHIGAN SUMMARY DATA - PART I

County	City	Facility	Chemical	(lbs/year)							
				Air	Water	Underground Injection	Land Release/Disposal	Off-site Release/Disposal	POTW	Off-site Waste Managed	
ALGER	MUNISING	NEENAH PAPER MICHIGAN INC	Ammonia	97,750	750	0	0	0	0	0	0
ALGER	MUNISING	NEENAH PAPER MICHIGAN INC	Hydrochloric acid (1995 and after "A	212,031	0	0	0	0	0	0	0
ALGER	MUNISING	NEENAH PAPER MICHIGAN INC	Lead	680	47	0	0	273	0	0	0
ALLEGAN	ALLEGAN	ALLEGAN METAL FINISHING CO.	Nitric acid	0	0	0	0	0	0	0	0
ALLEGAN	ALLEGAN	ALLEGAN METAL FINISHING CO.	Zinc Compounds	0	250	0	0	48,150	0	0	0
ALLEGAN	HOLLAND	ALLEN EXTRUDERS LLC	ANTIMONY COMPOUNDS	0	0	0	0	80	5	536	0
ALLEGAN	HOLLAND	ALLEN EXTRUDERS LLC	LEAD COMPOUNDS	0	0	0	0	2	0	16	0
ALLEGAN	HOLLAND	ALLEN EXTRUDERS LLC	STYRENE	2,482	0	0	0	148	0	825	0
ALLEGAN	HOLLAND	GPM ACQUISITION LLC	Diisocyanates	0	0	0	0	0	0	0	0
ALLEGAN	HOLLAND	GPM ACQUISITION LLC	Lead Compounds	0	0	0	0	1	0	0	0
ALLEGAN	HOLLAND	HAWORTH, INC.	Barium	0	0	0	0	12,882	0	0	0
ALLEGAN	HOLLAND	HAWORTH, INC.	Chlorodifluoromethane	1,072	0	0	0	0	0	0	0
ALLEGAN	HOLLAND	HAWORTH, INC.	Diisocyanates	1	0	0	0	0	0	0	0
ALLEGAN	HOLLAND	HAWORTH, INC.	n-Hexane	3,646	0	0	0	0	0	15,052	0
ALLEGAN	HOLLAND	HAWORTH, INC.	Toluene	10,246	0	0	0	0	0	30,023	0
ALLEGAN	HOLLAND	HOLLAND BPW, 48TH STREET GENERATION STATION	A n-Hexane	0	0	0	0	0	0	0	0
ALLEGAN	HOLLAND	HOLLAND PANEL PRODUCTS	Xylene (mixed isomers)	25,176	0	0	0	0	0	973	0
ALLEGAN	HOLLAND	JOHNSON CONTROLS INTERIORS - IT/SV/CW FACILITY	Diisocyanates	0	0	0	0	0	0	960	0
ALLEGAN	HOLLAND	JOHNSON CONTROLS INTERIORS - MAPLEWOOD FACI	Diisocyanates	0	0	0	0	0	0	2,000	0
ALLEGAN	HOLLAND	JOHNSON CONTROLS INTERIORS - MAPLEWOOD FACI	N-Methyl-2-pyrrolidone	1,600	0	0	0	0	0	5,200	0
ALLEGAN	HOLLAND	MAGNA DONNELLY CORP - OPTERA	Methanol	1,130	0	0	0	0	0	6,751	0
ALLEGAN	HOLLAND	SAF-HOLLAND USA, INC- IAC	LEAD	0	0	0	0	0	0	41	0
ALLEGAN	HOLLAND	SHERWIN-WILLIAMS CO	A 1,2,4-Trimethylbenzene	0	0	0	0	0	0	0	0
ALLEGAN	HOLLAND	SHERWIN-WILLIAMS CO	Certain Glycol Ethers	37	0	0	0	0	0	14,684	0
ALLEGAN	HOLLAND	SHERWIN-WILLIAMS CO	Ethylbenzene	207	0	0	0	0	0	5,336	0
ALLEGAN	HOLLAND	SHERWIN-WILLIAMS CO	Methanol	1,892	0	0	0	0	0	11,887	0
ALLEGAN	HOLLAND	SHERWIN-WILLIAMS CO	A Methyl isobutyl ketone	0	0	0	0	0	0	0	0
ALLEGAN	HOLLAND	SHERWIN-WILLIAMS CO	A n-Butyl alcohol	0	0	0	0	0	0	0	0
ALLEGAN	HOLLAND	SHERWIN-WILLIAMS CO	A n-Hexane	0	0	0	0	0	0	0	0
ALLEGAN	HOLLAND	SHERWIN-WILLIAMS CO	A Sodium nitrite	0	0	0	0	0	0	0	0
ALLEGAN	HOLLAND	SHERWIN-WILLIAMS CO	Toluene	14,370	0	0	0	0	0	77,196	0
ALLEGAN	HOLLAND	SHERWIN-WILLIAMS CO	Xylene (mixed isomers)	1,095	0	0	0	0	0	29,933	0
ALLEGAN	HOLLAND	SHERWIN-WILLIAMS CO	A Zinc Compounds	0	0	0	0	0	0	0	0
ALLEGAN	HOLLAND	TIARA YACHTS INC, A DIV OF S2 YACHTS INC	Methyl methacrylate	3,652	0	0	0	0	0	0	0
ALLEGAN	HOLLAND	TIARA YACHTS INC, A DIV OF S2 YACHTS INC	Styrene	119,794	0	0	0	0	0	0	0
ALLEGAN	HOLLAND	TRANS-MATIC MFG. COMPANY INC	CHROMIUM	5	0	0	0	0	0	327,467	0
ALLEGAN	HOLLAND	TRANS-MATIC MFG. COMPANY INC	COPPER	5	0	0	0	0	0	48,934	0
ALLEGAN	HOLLAND	TRANS-MATIC MFG. COMPANY INC	LEAD	1	0	0	0	0	0	481	0
ALLEGAN	HOLLAND	TRANS-MATIC MFG. COMPANY INC	NICKEL	5	0	0	0	0	0	245,657	0
ALLEGAN	HOLLAND	TRANS-MATIC MFG. COMPANY INC	TETRACHLOROETHYLENE	0	0	0	0	0	0	23,041	0
ALLEGAN	HOLLAND	UNIFORM COLOR COMPANY	ANTIMONY COMPOUNDS	250	0	0	0	15,001	250	750	0
ALLEGAN	HOLLAND	UNIFORM COLOR COMPANY	CHROMIUM COMPOUNDS (EXCEPT	250	0	0	0	11,001	0	570	0
ALLEGAN	HOLLAND	UNIFORM COLOR COMPANY	COPPER COMPOUNDS	5	0	0	0	710	250	40	0
ALLEGAN	HOLLAND	UNIFORM COLOR COMPANY	LEAD COMPOUNDS	3	0	0	0	680	2	35	0
ALLEGAN	HOLLAND	UNIFORM COLOR COMPANY	NICKEL COMPOUNDS	5	0	0	0	500	250	25	0
ALLEGAN	HOLLAND	UNIFORM COLOR COMPANY	ZINC COMPOUNDS	250	0	0	0	50,003	250	2,600	0
ALLEGAN	OTSEGO	PARKER HANNIFIN BRASS PRODUCTS DIV.	Copper	0	0	0	0	0	5	13,210,946	0
ALLEGAN	OTSEGO	PARKER HANNIFIN BRASS PRODUCTS DIV.	Lead	0	0	0	0	0	12	385,009	0
ALLEGAN	OTSEGO	PARKER HANNIFIN CORP PNEUMATIC DIVISION N.A.	A ZINC (FUME OR DUST)	0	0	0	0	0	0	0	0
ALLEGAN	OTSEGO	SAFARI CIRCUITS	Lead	0	0	0	0	0	0	17,912	0



2006 TOXIC CHEMICAL RELEASE INVENTORY  
STATE OF MICHIGAN SUMMARY DATA - PART I

County	City	Facility	Chemical	(lbs/year)						
				Air	Water	Underground Injection	Land Release/ Disposal	Off-site Release/ Disposal	POTW	Off-site Waste Managed
ALLEGAN	PLAINWELL	DRUG & LABORATORY DISPOSAL INC	Lead Compounds	0	0	0	0	244	0	54,115
ALLEGAN	PLAINWELL	DRUG & LABORATORY DISPOSAL INC	Mercury Compounds	0	0	0	0	6	0	1,093
ALLEGAN	PLAINWELL	HUGHES INTEGRATED INC	Nitric acid	255	0	0	0	0	0	0
ALLEGAN	WAYLAND	LINDE GAS LLC	A Propylene	0	0	0	0	0	0	0
ALPENA	ALPENA	DECORATIVE PANELS INTERNATIONAL	Acetaldehyde	24,759	0	0	0	0	0	0
ALPENA	ALPENA	DECORATIVE PANELS INTERNATIONAL	Formaldehyde	15,777	0	0	0	0	0	0
ALPENA	ALPENA	DECORATIVE PANELS INTERNATIONAL	Hydrochloric acid (1995 and after "A	135,022	0	0	0	2,468	0	0
ALPENA	ALPENA	DECORATIVE PANELS INTERNATIONAL	Lead Compounds	544	0	0	0	829	0	0
ALPENA	ALPENA	DECORATIVE PANELS INTERNATIONAL	Methanol	41,847	0	0	0	0	0	0
ALPENA	ALPENA	DECORATIVE PANELS INTERNATIONAL	Propionaldehyde	21,964	0	0	0	0	0	0
ALPENA	ALPENA	LAFARGE MIDWEST, INC.	Benzene	38,000	0	0	0	0	0	0
ALPENA	ALPENA	LAFARGE MIDWEST, INC.	A Chromium	0	0	0	0	0	0	0
ALPENA	ALPENA	LAFARGE MIDWEST, INC.	A Ethylene glycol	0	0	0	0	0	0	0
ALPENA	ALPENA	LAFARGE MIDWEST, INC.	Hydrochloric acid (1995 and after "A	560,000	0	0	0	0	0	0
ALPENA	ALPENA	LAFARGE MIDWEST, INC.	Lead Compounds	64	0	0	42,000	0	0	0
ALPENA	ALPENA	LAFARGE MIDWEST, INC.	Manganese Compounds	1,000	0	0	290,000	5	0	0
ALPENA	ALPENA	LAFARGE MIDWEST, INC.	Mercury Compounds	360	0	0	57	0	0	0
ALPENA	ALPENA	LAFARGE MIDWEST, INC.	A Nickel	0	0	0	0	0	0	0
ALPENA	ALPENA	THUNDER BAY MANUFACTURING	4,4'-Isopropylidenediphenol	0	0	0	0	0	0	0
ALPENA	ALPENA	THUNDER BAY MANUFACTURING	Copper	1	0	0	0	1,175	0	0
ALPENA	ALPENA	THUNDER BAY MANUFACTURING	Manganese	5	0	0	0	30,452	0	0
ALPENA	ALPENA	THUNDER BAY MANUFACTURING	Nickel	0	0	0	0	347	0	0
ANTRIM	BELLAIRE	ANCHOR LAMINA AMERICA	Copper Compounds	865	0	0	0	9,386	0	251,212
ANTRIM	BELLAIRE	ANCHOR LAMINA AMERICA	Cyanide Compounds	5	0	0	0	5	0	16,478
ANTRIM	BELLAIRE	ANCHOR LAMINA AMERICA	Lead	1	0	0	0	0	0	0
ANTRIM	BELLAIRE	ANCHOR LAMINA AMERICA	Manganese	27	0	0	0	0	0	40,313
BARAGA	BARAGA	TEREX TELEHANDLERS	Ethylene glycol	250	0	0	0	0	5	0
BARAGA	L'ANSE	CERTAINTED GYPSUM AND CEILING MANUFACTURIN	Zinc Compounds	5	0	0	4,995	5	0	0
BARRY	HASTINGS	HASTINGS FIBER GLASS PRODUCTS INC	Styrene	4,470	0	0	0	0	0	0
BARRY	HASTINGS	HASTINGS MANUFACTURING COMPANY	Chromium Compounds (except for c	1	0	0	0	6,695	14	5,110
BARRY	HASTINGS	HASTINGS MANUFACTURING COMPANY	Lead Compounds	60	0	0	0	5,202	2	40
BARRY	HASTINGS	THE VIKING CORPORATION	Copper	0	0	0	0	80	23	1,085,697
BARRY	HASTINGS	THE VIKING CORPORATION	Lead	0	0	0	0	7	4	53,472
BARRY	HASTINGS	THE VIKING CORPORATION	Nickel	0	0	0	0	1	0	30,563
BARRY	MIDDLEVILLE	BRADFORD WHITE CORPORATION	1,2,4-Trimethylbenzene	16,971	0	0	0	0	0	1,156
BARRY	MIDDLEVILLE	BRADFORD WHITE CORPORATION	Certain Glycol Ethers	11,124	0	0	0	0	0	758
BARRY	MIDDLEVILLE	BRADFORD WHITE CORPORATION	Copper	0	0	0	0	500	0	24,725
BARRY	MIDDLEVILLE	BRADFORD WHITE CORPORATION	Diisocyanates	3	0	0	0	0	0	0
BARRY	MIDDLEVILLE	BRADFORD WHITE CORPORATION	Manganese	38	0	0	0	500	2	88,726
BARRY	MIDDLEVILLE	BRADFORD WHITE CORPORATION	Manganese Compounds	398	0	0	0	4,360	0	0
BARRY	MIDDLEVILLE	BRADFORD WHITE CORPORATION	n-Butyl alcohol	18,942	0	0	0	0	0	1,289
BARRY	MIDDLEVILLE	BRADFORD WHITE CORPORATION	Nickel Compounds	365	0	0	0	4,087	0	0
BARRY	MIDDLEVILLE	BRADFORD WHITE CORPORATION	Sodium nitrite	219	0	0	0	2,452	1,997	0
BARRY	MIDDLEVILLE	BRADFORD WHITE CORPORATION	Xylene (mixed isomers)	12,713	0	0	0	0	0	865
BARRY	MIDDLEVILLE	BRADFORD WHITE CORPORATION	Zinc Compounds	389	0	0	0	4,360	2	0
BARRY	MIDDLEVILLE	METALDYNE CORPORATION	Copper	0	0	0	0	0	1	49,920
BARRY	MIDDLEVILLE	METALDYNE CORPORATION	Lead	0	0	0	0	0	1	290
BARRY	MIDDLEVILLE	METALDYNE CORPORATION	Manganese	0	0	0	0	0	0	5,081
BAY	AUBURN	DOW CORNING AUBURN FACILITY	Methyl isobutyl ketone	2,560	0	0	0	0	0	22,248
BAY	BAY CITY	BAY CAST INC	A CHROMIUM COMPOUNDS(EXCEPT C	0	0	0	0	0	0	0





2006 TOXIC CHEMICAL RELEASE INVENTORY  
STATE OF MICHIGAN SUMMARY DATA - PART I

County	City	Facility	Chemical	(lbs/year)							
				Air	Water	Underground Injection	Land Release/ Disposal	Off-site Release/ Disposal	POTW	Off-site Waste Managed	
BAY	BAY CITY	BAY CAST INC	A MANGANESE COMPOUNDS	0	0	0	0	0	0	0	0
BAY	BAY CITY	BAY CAST INC	A NICKEL COMPOUNDS	0	0	0	0	0	0	0	0
BAY	BAY CITY	CARBONE OF AMERICA ULTRA CARBON DIVISION	Chlorine	172	0	0	0	0	0	0	0
BAY	BAY CITY	GM POWERTRAIN - BAY CITY	Copper	0	1	0	0	10,031	7	16,000	0
BAY	BAY CITY	GM POWERTRAIN - BAY CITY	Lead	0	1	0	0	1,352	48	0	0
BAY	BAY CITY	GM POWERTRAIN - BAY CITY	Manganese	0	28	0	0	144	190	7,700	0
BAY	BAY CITY	GM POWERTRAIN - BAY CITY	Nickel	0	1	0	0	9	6	257	0
BAY	BAY CITY	MARATHON PETROLEUM CO. LLC - BAY CITY, MI TER	1,2,4-Trimethylbenzene	10	0	0	0	0	0	5	0
BAY	BAY CITY	MARATHON PETROLEUM CO. LLC - BAY CITY, MI TER	Benzene	1,500	0	0	0	0	0	10	0
BAY	BAY CITY	MARATHON PETROLEUM CO. LLC - BAY CITY, MI TER	Benzo(g,h,i)perylene	0	0	0	0	0	0	0	0
BAY	BAY CITY	MARATHON PETROLEUM CO. LLC - BAY CITY, MI TER	Ethylbenzene	500	0	0	0	0	0	0	0
BAY	BAY CITY	MARATHON PETROLEUM CO. LLC - BAY CITY, MI TER	Lead Compounds	0	1	0	0	0	0	0	0
BAY	BAY CITY	MARATHON PETROLEUM CO. LLC - BAY CITY, MI TER	Naphthalene	5	0	0	0	0	0	0	0
BAY	BAY CITY	MARATHON PETROLEUM CO. LLC - BAY CITY, MI TER	n-Hexane	1,962	0	0	0	0	0	0	0
BAY	BAY CITY	MARATHON PETROLEUM CO. LLC - BAY CITY, MI TER	Polycyclic aromatic compounds	0	1	0	0	0	0	0	0
BAY	BAY CITY	MARATHON PETROLEUM CO. LLC - BAY CITY, MI TER	Toluene	1,500	0	0	0	0	0	10	0
BAY	BAY CITY	MARATHON PETROLEUM CO. LLC - BAY CITY, MI TER	Xylene (mixed isomers)	500	0	0	0	0	0	10	0
BAY	BAY CITY	MONITOR SUGAR COMPANY	Ammonia	21,700	6,900	0	0	0	0	0	0
BAY	ESSEXVILLE	CONSUMERS ENERGY - DE KARN-JC WEADOCK GENE	Ammonia	4,300	0	0	0	0	0	0	0
BAY	ESSEXVILLE	CONSUMERS ENERGY - DE KARN-JC WEADOCK GENE	Barium Compounds	1,297	1,000	0	953,000	0	0	0	0
BAY	ESSEXVILLE	CONSUMERS ENERGY - DE KARN-JC WEADOCK GENE	Chromium Compounds (except for c	863	0	0	30,400	0	0	0	0
BAY	ESSEXVILLE	CONSUMERS ENERGY - DE KARN-JC WEADOCK GENE	Copper Compounds	1,806	6,700	0	51,400	0	0	0	0
BAY	ESSEXVILLE	CONSUMERS ENERGY - DE KARN-JC WEADOCK GENE	Hydrochloric acid (1995 and after "A	1,800,000	0	0	0	0	0	0	0
BAY	ESSEXVILLE	CONSUMERS ENERGY - DE KARN-JC WEADOCK GENE	Hydrogen fluoride	190,000	0	0	0	0	0	0	0
BAY	ESSEXVILLE	CONSUMERS ENERGY - DE KARN-JC WEADOCK GENE	Lead Compounds	1,234	0	0	14,504	0	0	0	0
BAY	ESSEXVILLE	CONSUMERS ENERGY - DE KARN-JC WEADOCK GENE	Manganese Compounds	1,407	6,800	0	66,400	0	0	0	0
BAY	ESSEXVILLE	CONSUMERS ENERGY - DE KARN-JC WEADOCK GENE	Mercury Compounds	228	0	0	44	0	0	0	0
BAY	ESSEXVILLE	CONSUMERS ENERGY - DE KARN-JC WEADOCK GENE	Naphthalene	3	0	0	0	0	0	0	0
BAY	ESSEXVILLE	CONSUMERS ENERGY - DE KARN-JC WEADOCK GENE	Nickel Compounds	2,002	0	0	25,000	0	0	0	0
BAY	ESSEXVILLE	CONSUMERS ENERGY - DE KARN-JC WEADOCK GENE	Polycyclic aromatic compounds	3	0	0	0	0	0	0	0
BAY	ESSEXVILLE	CONSUMERS ENERGY - DE KARN-JC WEADOCK GENE	Sulfuric acid - (1994 and after "Acid	283,000	0	0	0	0	0	0	0
BAY	ESSEXVILLE	CONSUMERS ENERGY - DE KARN-JC WEADOCK GENE	Vanadium Compounds	1,409	0	0	85,800	0	0	0	0
BAY	ESSEXVILLE	CONSUMERS ENERGY - DE KARN-JC WEADOCK GENE	Zinc Compounds	1,406	0	0	52,500	0	0	0	0
BERRIEN	BENTON HARBOR	GAST MFG., INC.	Lead	0	0	0	0	0	0	62	0
BERRIEN	BENTON HARBOR	MODERN PLASTICS CORP.	Phenol	5	0	0	0	0	0	0	0
BERRIEN	BENTON HARBOR	NATIONAL ZINC PROCESSORS, INC	Copper	0	0	0	0	0	0	0	0
BERRIEN	BENTON HARBOR	NATIONAL ZINC PROCESSORS, INC	Lead	0	0	0	0	0	0	0	0
BERRIEN	BENTON HARBOR	NATIONAL ZINC PROCESSORS, INC	Zinc Compounds	2,840	0	0	0	0	0	0	0
BERRIEN	BENTON HARBOR	SANDVIK MATERIALS TECHNOLOGY	Ammonia	200	0	0	0	0	0	0	0
BERRIEN	BENTON HARBOR	SANDVIK MATERIALS TECHNOLOGY	Chromium	3	0	0	0	0	0	2,433	0
BERRIEN	BENTON HARBOR	SANDVIK MATERIALS TECHNOLOGY	Lead	8	0	0	0	11,135	2	0	0
BERRIEN	BENTON HARBOR	SIEMENS VAI SERVICES LLC (SUMITEC)	Copper Compounds	0	0	0	0	0	2	26,130	0
BERRIEN	BENTON HARBOR	SIEMENS VAI SERVICES LLC (SUMITEC)	Lead	0	0	0	0	0	0	14	0
BERRIEN	BENTON HARBOR	SIEMENS VAI SERVICES LLC (SUMITEC)	Nickel Compounds	0	0	0	0	0	3	43,779	0
BERRIEN	BENTON HARBOR	TECH NICKEL INC	Nickel Compounds	2	0	0	0	0	0	711	0
BERRIEN	BENTON HARBOR	THELAMCO, INC.	Toluene	994	0	0	0	0	0	0	0
BERRIEN	BENTON HARBOR	WHIRLPOOL CORP BENTON HARBOR DIV	Lead	0	0	0	0	3	2	0	0
BERRIEN	BENTON HARBOR	WHIRLPOOL CORP BENTON HARBOR DIV	Nickel	10	0	0	0	12,129	120	0	0
BERRIEN	BENTON HARBOR	WHIRLPOOL CORP BENTON HARBOR DIV	Nitrate compounds	0	0	0	0	0	250	21,300	0
BERRIEN	BENTON HARBOR	WHIRLPOOL CORP BENTON HARBOR DIV	Nitric acid	65	0	0	0	0	0	0	0



2006 TOXIC CHEMICAL RELEASE INVENTORY  
STATE OF MICHIGAN SUMMARY DATA - PART I

County	City	Facility	Chemical	(lbs/year)							
				Air	Water	Underground Injection	Land Release/ Disposal	Off-site Release/ Disposal	POTW	Off-site Waste Managed	
BERRIEN	BERRIEN SPRINGS	PREMIER TOOL & DIE CAST CORP	Copper Compounds	0	0	0	0	0	0	0	32,517
BERRIEN	BERRIEN SPRINGS	PREMIER TOOL & DIE CAST CORP	Lead Compounds	0	0	0	0	0	0	0	743
BERRIEN	BRIDGMAN	ICG BERRIEN INC	COPPER	34	0	0	0	0	0	0	23,189
BERRIEN	BRIDGMAN	ICG BERRIEN INC	NICKEL	63	0	0	0	0	0	0	3,629
BERRIEN	BRIDGMAN	ICG BERRIEN INC	ZINC (FUME OR DUST)	344	0	0	0	0	0	0	19,876
BERRIEN	NILES	MARATHON PETROLEUM COMPANY LLC - NILES, MI T	1,2,4-Trimethylbenzene	1,988	0	0	0	255	0	0	255
BERRIEN	NILES	MARATHON PETROLEUM COMPANY LLC - NILES, MI T	Benzene	500	0	0	0	5	0	0	5
BERRIEN	NILES	MARATHON PETROLEUM COMPANY LLC - NILES, MI T	Benzo(g,h,i)perylene	0	0	0	0	1	0	0	0
BERRIEN	NILES	MARATHON PETROLEUM COMPANY LLC - NILES, MI T	Ethylbenzene	2,484	0	0	0	5	0	0	255
BERRIEN	NILES	MARATHON PETROLEUM COMPANY LLC - NILES, MI T	Lead Compounds	0	0	0	0	230	0	0	0
BERRIEN	NILES	MARATHON PETROLEUM COMPANY LLC - NILES, MI T	Naphthalene	5	0	0	0	10	0	0	10
BERRIEN	NILES	MARATHON PETROLEUM COMPANY LLC - NILES, MI T	n-Hexane	1,000	0	0	0	5	0	0	0
BERRIEN	NILES	MARATHON PETROLEUM COMPANY LLC - NILES, MI T	Polycyclic aromatic compounds	0	0	0	0	9	0	0	0
BERRIEN	NILES	MARATHON PETROLEUM COMPANY LLC - NILES, MI T	Toluene	1,500	0	0	0	10	0	0	20
BERRIEN	NILES	MARATHON PETROLEUM COMPANY LLC - NILES, MI T	Xylene (mixed isomers)	13,861	0	0	0	10	0	0	260
BERRIEN	NILES	NATIONAL STANDARD	Chromium	0	5	0	0	500	0	0	0
BERRIEN	NILES	NATIONAL STANDARD	Copper Compounds	0	0	0	0	0	0	0	0
BERRIEN	NILES	NATIONAL STANDARD	Lead	0	6	0	0	2,200	0	0	166,146
BERRIEN	NILES	NATIONAL STANDARD	Manganese	0	235	0	0	1,130	0	0	0
BERRIEN	NILES	NATIONAL STANDARD	Nickel	0	35	0	0	510	0	0	0
BERRIEN	NILES	NATIONAL STANDARD	Nitrate compounds	0	6,296	0	0	0	0	0	0
BERRIEN	NILES	NATIONAL STANDARD	Nitric acid	6,760	0	0	0	0	0	0	770
BERRIEN	NILES	NATIONAL STANDARD	Zinc Compounds	0	0	0	0	20,000	0	0	0
BERRIEN	NILES	NCP COATINGS INC	1,2,4-Trimethylbenzene	1,698	0	0	0	0	0	0	6,005
BERRIEN	NILES	NCP COATINGS INC	Certain Glycol Ethers	5,332	0	0	0	0	0	0	2,881
BERRIEN	NILES	NCP COATINGS INC	Chromium Compounds (except for c	63	0	0	0	203	0	0	361
BERRIEN	NILES	NCP COATINGS INC	Ethylbenzene	1,160	0	0	0	0	0	0	1,845
BERRIEN	NILES	NCP COATINGS INC	Lead Compounds	1	0	0	0	4	0	0	3
BERRIEN	NILES	NCP COATINGS INC	Methanol	1,044	0	0	0	0	0	0	3,225
BERRIEN	NILES	NCP COATINGS INC	Methyl isobutyl ketone	891	0	0	0	0	0	0	2,471
BERRIEN	NILES	NCP COATINGS INC	n-Butyl alcohol	373	0	0	0	0	0	0	9,116
BERRIEN	NILES	NCP COATINGS INC	Phthalic anhydride	142	0	0	0	400	0	0	0
BERRIEN	NILES	NCP COATINGS INC	Toluene	1,165	0	0	0	0	0	0	3,695
BERRIEN	NILES	NCP COATINGS INC	Xylene (mixed isomers)	5,382	0	0	0	0	0	0	11,389
BERRIEN	NILES	TYLER REFRIGERATION CORP	Chlorodifluoromethane	5,953	0	0	0	0	0	0	510
BERRIEN	NILES	TYLER REFRIGERATION CORP	Chromium	0	0	0	0	27	0	0	40,336
BERRIEN	NILES	TYLER REFRIGERATION CORP	Copper	54	0	0	0	5	0	0	18,140
BERRIEN	NILES	TYLER REFRIGERATION CORP	Diisocyanates	1	0	0	0	0	0	0	0
BERRIEN	NILES	TYLER REFRIGERATION CORP	Manganese	0	0	0	0	20	0	0	29,448
BERRIEN	NILES	TYLER REFRIGERATION CORP	Nickel	0	0	0	0	21	0	0	47,217
BERRIEN	SODUS	ANCAST INC.	Diisocyanates	287	0	0	0	0	0	0	0
BERRIEN	ST JOSEPH	HOFFMANN DIE CAST CORP	Copper	0	0	0	0	0	0	0	0
BERRIEN	ST JOSEPH	HOFFMANN DIE CAST CORP	Lead	0	0	0	0	0	0	0	0
BERRIEN	ST JOSEPH	LECO CORP	A Diisocyanates	0	0	0	0	0	0	0	0
BERRIEN	ST JOSEPH	LECO CORP	A Nitric acid	0	0	0	0	0	0	0	0
BERRIEN	ST JOSEPH	ROBERT BOSCH LLC	Copper	7	0	0	0	3,300	0	0	0
BERRIEN	ST JOSEPH	ROBERT BOSCH LLC	Lead	3	0	0	0	75	0	0	0
BERRIEN	ST JOSEPH	VAIL RUBBER WORKS, INC	A 4,4'-Methylenebis(2-chloroaniline)	0	0	0	0	0	0	0	0
BERRIEN	ST JOSEPH	VAIL RUBBER WORKS, INC	A Lead Compounds	0	0	0	0	0	0	0	0
BERRIEN	STEVENSVILLE	SUPREME CASTING INC	Copper Compounds	0	0	0	0	0	0	0	11,073



2006 TOXIC CHEMICAL RELEASE INVENTORY  
STATE OF MICHIGAN SUMMARY DATA - PART I

County	City	Facility	Chemical	(lbs/year)							
				Air	Water	Underground Injection	Land Release/ Disposal	Off-site Release/ Disposal	POTW	Off-site Waste Managed	
BERRIEN	STEVENSVILLE	SUPREME CASTING INC	Manganese Compounds	0	0	0	0	0	0	0	1,384
BERRIEN	STEVENSVILLE	SUPREME CASTING INC	Nickel Compounds	0	0	0	0	0	0	0	1,384
BERRIEN	STEVENSVILLE	SUPREME CASTING INC	Zinc Compounds	0	0	0	0	0	0	0	8,305
BRANCH	BRONSON	BRONSON PLATING CO.	LEAD	0	0	0	0	30	0	0	0
BRANCH	BRONSON	BRONSON PLATING CO.	NICKEL	250	0	0	0	2,184	5	0	0
BRANCH	COLDWATER	ALCHEM ALUMINUM, INC	Aluminum (fume or dust)	3,745	0	0	0	183,507	0	0	0
BRANCH	COLDWATER	ALCHEM ALUMINUM, INC	Chlorine	0	0	0	0	0	0	0	0
BRANCH	COLDWATER	ALCHEM ALUMINUM, INC	Copper	66	0	0	0	3,237	1	16,735	0
BRANCH	COLDWATER	ALCHEM ALUMINUM, INC	Lead	1	0	0	0	43	1	221	0
BRANCH	COLDWATER	ALCHEM ALUMINUM, INC	Nickel	2	0	0	0	93	0	480	0
BRANCH	COLDWATER	ALCHEM ALUMINUM, INC	Zinc Compounds	17	0	0	0	839	3	4,337	0
BRANCH	COLDWATER	ASAMA COLDWATER MANUFACTURING	Copper	1	0	0	0	113	0	80,458	0
BRANCH	COLDWATER	ASAMA COLDWATER MANUFACTURING	Lead	0	0	0	0	0	0	237	0
BRANCH	COLDWATER	ASAMA COLDWATER MANUFACTURING	Manganese	8	0	0	0	775	0	112,311	0
BRANCH	COLDWATER	DARLING INTERNATIONAL INC	Nitrate compounds	0	0	0	0	0	797,628	0	0
BRANCH	COLDWATER	H.C. STARCK, INC	Ammonia	25,414	0	0	0	0	287	0	0
BRANCH	COLDWATER	H.C. STARCK, INC	A Chromium	0	0	0	0	0	0	0	0
BRANCH	COLDWATER	H.C. STARCK, INC	A Cobalt	0	0	0	0	0	0	0	0
BRANCH	COLDWATER	H.C. STARCK, INC	Copper	2	0	0	0	0	2	0	0
BRANCH	COLDWATER	H.C. STARCK, INC	Molybdenum trioxide	21,951	146	0	0	0	52	51,023	0
BRANCH	COLDWATER	H.C. STARCK, INC	A Nickel	0	0	0	0	0	0	0	0
BRANCH	COLDWATER	IMCO RECYCLING OF MICHIGAN LLC	Aluminum (fume or dust)	9,798	0	0	0	480,087	0	0	0
BRANCH	COLDWATER	IMCO RECYCLING OF MICHIGAN LLC	Copper	244	0	0	0	13,893	0	80,276	0
BRANCH	COLDWATER	IMCO RECYCLING OF MICHIGAN LLC	Lead	6	0	0	0	316	0	1,827	0
BRANCH	COLDWATER	IMCO RECYCLING OF MICHIGAN LLC	Zinc Compounds	157	0	0	0	8,916	0	51,516	0
BRANCH	COLDWATER	INTERAMERICAN ZINC, INC	Lead Compounds	14	0	0	0	0	0	0	0
BRANCH	COLDWATER	INTERAMERICAN ZINC, INC	Zinc Compounds	2,193	0	0	0	0	0	0	0
BRANCH	COLDWATER	SEKISUI-VOLTEK LLC	Antimony	0	0	0	0	8,077	0	0	0
BRANCH	COLDWATER	SEKISUI-VOLTEK LLC	Decabromodiphenyl oxide	0	0	0	0	6,597	0	0	0
BRANCH	COLDWATER	SEKISUI-VOLTEK LLC	Zinc Compounds	0	0	0	0	1,453	0	0	0
BRANCH	QUINCY	SPEEDRACK PRODUCTS GROUP LTD	MANGANESE	13	0	0	0	0	0	0	0
BRANCH	QUINCY	STAR OF THE WEST MILLING COMPANY	Chlorine	0	0	0	0	0	0	0	0
CALHOUN	ALBION	ANDERSONS ALBION ETHANOL LLC	AMMONIA	5	0	0	0	0	0	0	0
CALHOUN	ALBION	CLARIANT CORPORATION - MASTERBATCHES DIV.	A Antimony Compounds	0	0	0	0	0	0	0	0
CALHOUN	ALBION	CLARIANT CORPORATION - MASTERBATCHES DIV.	A Chromium Compounds (except for c	0	0	0	0	0	0	0	0
CALHOUN	ALBION	CLARIANT CORPORATION - MASTERBATCHES DIV.	Lead Compounds	5	0	0	0	3,880	7	0	0
CALHOUN	ALBION	CLARIANT CORPORATION - MASTERBATCHES DIV.	Zinc Compounds	5	0	0	0	3,700	14	0	0
CALHOUN	ALBION	GUARDIAN FIBERGLASS INC.	Chromium Compounds (except for c	11	0	0	0	100	0	0	0
CALHOUN	ALBION	GUARDIAN FIBERGLASS INC.	Formaldehyde	25,713	0	0	0	395	0	0	0
CALHOUN	ALBION	GUARDIAN FIBERGLASS INC.	Lead Compounds	18	0	0	0	569	0	0	0
CALHOUN	ALBION	J & M PLATING	Chromium Compounds (except for c	0	0	0	0	13,250	10	0	0
CALHOUN	ALBION	J & M PLATING	Nickel Compounds	0	0	0	0	2,583	5	0	0
CALHOUN	BATTLE CREEK	ANATECH LTD	A Formaldehyde	0	0	0	0	0	0	0	0
CALHOUN	BATTLE CREEK	CELLO-FOIL PRODUCTS INC	Diisocyanates	12	0	0	0	0	0	750	0
CALHOUN	BATTLE CREEK	DENSO MANUFACTURING MICHIGAN, INC	Ethylene glycol	1	0	0	0	215	0	11,453	0
CALHOUN	BATTLE CREEK	DENSO MANUFACTURING MICHIGAN, INC	Hydrogen fluoride	775	0	0	0	542	0	0	0
CALHOUN	BATTLE CREEK	DENSO MANUFACTURING MICHIGAN, INC	Manganese	223	0	0	0	641	12	49,982	0
CALHOUN	BATTLE CREEK	DENSO MANUFACTURING MICHIGAN, INC	Nitrate compounds	0	0	0	0	0	46,665	0	0
CALHOUN	BATTLE CREEK	DENSO MANUFACTURING MICHIGAN, INC	Nitric acid	337	0	0	0	1,212	0	0	0
CALHOUN	BATTLE CREEK	II STANLEY COMPANY, INC.	LEAD	5	0	0	0	0	0	1,947	0



2006 TOXIC CHEMICAL RELEASE INVENTORY  
STATE OF MICHIGAN SUMMARY DATA - PART I

County	City	Facility	Chemical	(lbs/year)							
				Air	Water	Underground Injection	Land Release/ Disposal	Off-site Release/ Disposal	POTW	Off-site Waste Managed	
CALHOUN	BATTLE CREEK	II STANLEY COMPANY, INC.	TOLUENE	4,374	0	0	0	0	0	0	600
CALHOUN	BATTLE CREEK	KOYO CORPORATION	Trichloroethylene	157,863	0	0	0	0	0	0	68,537
CALHOUN	BATTLE CREEK	MICHIGAN PAPERBOARD COMPANY L.P.	Benzo(g,h,i)perylene	0	0	0	0	0	0	0	0
CALHOUN	BATTLE CREEK	MICHIGAN PAPERBOARD COMPANY L.P.	Lead Compounds	25	0	0	0	0	0	1	0
CALHOUN	BATTLE CREEK	MICHIGAN PAPERBOARD COMPANY L.P.	Polycyclic aromatic compounds	0	0	0	0	0	0	0	0
CALHOUN	BATTLE CREEK	MUSASHI AUTO PARTS MICHIGAN INC	Ammonia	0	0	0	0	0	0	0	0
CALHOUN	BATTLE CREEK	MUSASHI AUTO PARTS MICHIGAN INC	Chromium	0	0	0	0	0	0	0	75,190
CALHOUN	BATTLE CREEK	MUSASHI AUTO PARTS MICHIGAN INC	Copper	0	0	0	0	0	0	0	56,258
CALHOUN	BATTLE CREEK	MUSASHI AUTO PARTS MICHIGAN INC	Manganese	0	0	0	0	0	0	0	68,083
CALHOUN	BATTLE CREEK	MUSASHI AUTO PARTS MICHIGAN INC	Nickel	0	0	0	0	0	0	0	19,690
CALHOUN	BATTLE CREEK	OMEGA CASTINGS INC	A CHROMIUM	0	0	0	0	0	0	0	0
CALHOUN	BATTLE CREEK	OMEGA CASTINGS INC	A NICKEL	0	0	0	0	0	0	0	0
CALHOUN	BATTLE CREEK	ROCK-TENN COMPANY	Ammonia	18,212	0	0	0	0	0	222	0
CALHOUN	BATTLE CREEK	ROCK-TENN COMPANY	Lead	0	0	0	0	0	1	1	0
CALHOUN	BATTLE CREEK	ROSLER METAL FINISHING USA LLC	Aluminum oxide (fibrous forms)	0	0	0	0	0	0	0	0
CALHOUN	BATTLE CREEK	SOUTHERN GRAPHIC SYSTEMS, INC	COPPER COMPOUNDS	131	0	0	0	0	460	0	19,273
CALHOUN	BATTLE CREEK	TRMI INC	Lead	0	0	0	0	0	0	1	7,793
CALHOUN	BATTLE CREEK	TRMI INC	Toluene	4,680	0	0	0	0	0	0	5,155
CALHOUN	HOMER	CALHOUN FOUNDRY COMPANY INC	Lead	1	0	0	0	0	12	0	0
CALHOUN	HOMER	CALHOUN FOUNDRY COMPANY INC	A Manganese	0	0	0	0	0	0	0	0
CALHOUN	HOMER	HAYES LEMMERZ INTERNATIONAL INC HOMER OPERA	Zinc (fume or dust)	0	0	0	0	0	0	0	31,904
CALHOUN	MARSHALL	AUTOCAM CORPORATION	Chromium Compounds (except for c	0	0	0	0	0	3	0	294,786
CALHOUN	MARSHALL	AUTOCAM CORPORATION	Lead Compounds	0	0	0	0	0	3	0	491
CALHOUN	MARSHALL	AUTOCAM CORPORATION	Manganese Compounds	0	0	0	0	0	0	0	98,262
CALHOUN	MARSHALL	AUTOCAM CORPORATION	Nickel Compounds	0	0	0	0	0	0	0	49,131
CALHOUN	MARSHALL	BOSTIK, INC	Copper	251	0	0	0	0	0	0	0
CALHOUN	MARSHALL	BOSTIK, INC	Decabromodiphenyl oxide	0	0	0	0	0	0	0	1,137
CALHOUN	MARSHALL	BOSTIK, INC	Diisocyanates	0	0	0	0	0	0	0	0
CALHOUN	MARSHALL	BOSTIK, INC	Toluene	4,474	0	0	0	0	0	0	2,519
CALHOUN	MARSHALL	COMCAST URETHANE	A Dichloromethane	0	0	0	0	0	0	0	0
CALHOUN	MARSHALL	COMCAST URETHANE	A Diisocyanates	0	0	0	0	0	0	0	0
CALHOUN	MARSHALL	COMCAST URETHANE	A Ethylene glycol	0	0	0	0	0	0	0	0
CALHOUN	MARSHALL	COMCAST URETHANE	A Styrene	0	0	0	0	0	0	0	0
CALHOUN	MARSHALL	COMCAST URETHANE	A Toluene	0	0	0	0	0	0	0	0
CALHOUN	MARSHALL	COMCAST URETHANE	A Trichloroethylene	0	0	0	0	0	0	0	0
CALHOUN	MARSHALL	MARSHALL BRASS COMPANY	Copper	1	0	0	0	0	11,630	2	10,929,917
CALHOUN	MARSHALL	MARSHALL BRASS COMPANY	Lead	0	0	0	0	0	621	0	641,704
CALHOUN	MARSHALL	MARSHALL EXCELSIOR	Copper	8	0	0	0	0	178	0	1,270,648
CALHOUN	MARSHALL	MARSHALL EXCELSIOR	Lead	1	0	0	0	0	130	0	53,349
CALHOUN	MARSHALL	PROGRESSIVE DYNAMICS INC	Lead	0	0	0	0	0	0	0	6,396
CALHOUN	MARSHALL	STELMI AMERICA INC.	Chromium Compounds (except for c	1	0	0	0	0	2	0	0
CALHOUN	MARSHALL	TENNECO MARSHALL	Chromium	1,000	0	0	0	0	0	0	750
CALHOUN	MARSHALL	TENNECO MARSHALL	Copper	0	0	0	0	0	0	0	750
CALHOUN	MARSHALL	TENNECO MARSHALL	Manganese	1,000	0	0	0	0	0	0	0
CALHOUN	MARSHALL	TENNECO MARSHALL	Nickel	500	0	0	0	0	0	0	2,449,795
CALHOUN	TEKONSHA	CEQUENT ELECTRICAL PRODUCTS	Lead	0	0	0	0	0	0	0	7,140
CASS	DOWAGIAC	CONTECH US LLC	Copper	0	0	0	0	0	0	0	65,414
CASS	DOWAGIAC	CONTECH US LLC	Manganese	0	0	0	0	0	0	0	11,744
CASS	DOWAGIAC	CONTECH US LLC	Nickel	0	0	0	0	0	0	0	7,633
CASS	DOWAGIAC	I.C.G. CASTINGS DIVISION	COPPER	61	0	0	0	0	0	0	67,323



2006 TOXIC CHEMICAL RELEASE INVENTORY  
STATE OF MICHIGAN SUMMARY DATA - PART I

County	City	Facility	Chemical	(lbs/year)							
				Air	Water	Underground Injection	Land Release/ Disposal	Off-site Release/ Disposal	POTW	Off-site Waste Managed	
CASS	DOWAGIAC	I.C.G. CASTINGS DIVISION	NICKEL	111	0	0	0	0	0	0	10,128
CASS	DOWAGIAC	I.C.G. CASTINGS DIVISION	ZINC COMPOUNDS	608	0	0	0	0	0	0	57,706
CASS	DOWAGIAC	MENNEL MILLING CO. OF MICHIGAN	A Chlorine	0	0	0	0	0	0	0	0
CASS	DOWAGIAC	NATIONAL COPPER PRODUCTS INC	COPPER	467	88	0	0	0	250	0	0
CASS	EDWARDSBURG	MERCURY DISPLACEMENT INDUSTRIES INC	Lead	0	0	0	0	0	0	0	6
CASS	EDWARDSBURG	MERCURY DISPLACEMENT INDUSTRIES INC	Mercury	145	0	0	0	0	0	0	153
CASS	EDWARDSBURG	MIDWEST TIMBER INC.	A Arsenic Compounds	0	0	0	0	0	0	0	0
CASS	EDWARDSBURG	MIDWEST TIMBER INC.	A Chromium Compounds (except for c	0	0	0	0	0	0	0	0
CASS	EDWARDSBURG	MIDWEST TIMBER INC.	A Copper Compounds	0	0	0	0	0	0	0	0
CHARLEVOIX	BOYNE CITY	LEXAMAR CORPORATION	METHYL ISOBUTYL KETONE	622	0	0	0	0	0	0	0
CHARLEVOIX	BOYNE CITY	LEXAMAR CORPORATION	N-BUTYL ALCOHOL	770	0	0	0	0	0	0	0
CHARLEVOIX	BOYNE CITY	LEXAMAR CORPORATION	XYLENE (MIXED ISOMERS)	1,910	0	0	0	0	0	0	86,629
CHARLEVOIX	CHARLEVOIX	ST MARYS CEMENT INC (U.S.)	Chromium	4	0	0	1,524	0	0	0	0
CHARLEVOIX	CHARLEVOIX	ST MARYS CEMENT INC (U.S.)	Hydrochloric acid (1995 and after "A	31,732	0	0	0	0	0	0	0
CHARLEVOIX	CHARLEVOIX	ST MARYS CEMENT INC (U.S.)	Lead	1	0	0	2,426	0	0	0	0
CHARLEVOIX	CHARLEVOIX	ST MARYS CEMENT INC (U.S.)	Manganese	222	0	0	27,762	0	0	0	0
CHARLEVOIX	CHARLEVOIX	ST MARYS CEMENT INC (U.S.)	Mercury	55	0	0	1	0	0	0	0
CHARLEVOIX	EAST JORDAN	EAST JORDAN IRON WORKS INC	A DIISOCYANATES	0	0	0	0	0	0	0	0
CHARLEVOIX	EAST JORDAN	EAST JORDAN IRON WORKS INC	LEAD COMPOUNDS	1,235	0	0	0	271	0	0	22,053
CHEBOYGAN	CHEBOYGAN	H & H TUBE & MFG COMPANY	Copper	0	0	0	0	18	0	0	181,322
CLARE	CLARE	ALCHEM PLASTICS CORPORATION	Lead Compounds	0	0	0	0	2	0	0	0
CLARE	FARWELL	RENOSOL SEATING LLC - -FARWELL PLANT	A Diethanolamine	0	0	0	0	0	0	0	0
CLARE	FARWELL	RENOSOL SEATING LLC - -FARWELL PLANT	Diisocyanates	252	0	0	0	0	0	0	0
CLARE	FARWELL	RENOSOL SEATING LLC - -FARWELL PLANT	A Ethylene glycol	0	0	0	0	0	0	0	0
CLARE	FARWELL	RENOSOL SEATING LLC - -FARWELL PLANT	Toluene-2,4-diisocyanate	511	0	0	0	0	0	0	0
CLARE	FARWELL	RENOSOL SEATING LLC - -FARWELL PLANT	A Toluene-2,6-diisocyanate	0	0	0	0	0	0	0	0
CLINTON	LANSING	MARATHON PETROLEUM CO. LLC - LANSING TERMIN	1,2,4-Trimethylbenzene	5	0	0	0	0	0	0	255
CLINTON	LANSING	MARATHON PETROLEUM CO. LLC - LANSING TERMIN	Benzene	1,000	0	0	0	0	0	0	5
CLINTON	LANSING	MARATHON PETROLEUM CO. LLC - LANSING TERMIN	Benzo(g,h,i)perylene	0	0	0	0	0	0	0	0
CLINTON	LANSING	MARATHON PETROLEUM CO. LLC - LANSING TERMIN	Ethylbenzene	500	0	0	0	0	0	0	0
CLINTON	LANSING	MARATHON PETROLEUM CO. LLC - LANSING TERMIN	Lead Compounds	0	0	0	0	0	0	0	0
CLINTON	LANSING	MARATHON PETROLEUM CO. LLC - LANSING TERMIN	Naphthalene	5	0	0	0	0	0	0	0
CLINTON	LANSING	MARATHON PETROLEUM CO. LLC - LANSING TERMIN	n-Hexane	1,000	0	0	0	0	0	0	0
CLINTON	LANSING	MARATHON PETROLEUM CO. LLC - LANSING TERMIN	Polycyclic aromatic compounds	0	0	0	0	0	0	0	0
CLINTON	LANSING	MARATHON PETROLEUM CO. LLC - LANSING TERMIN	Toluene	1,000	0	0	0	0	0	0	5
CLINTON	LANSING	MARATHON PETROLEUM CO. LLC - LANSING TERMIN	Xylene (mixed isomers)	500	0	0	0	0	0	0	10
CLINTON	OVID	MICHIGAN MILK PRODUCERS ASSOCIATION	Nitrate compounds	0	9,480	0	0	11	0	0	0
CLINTON	OVID	MICHIGAN MILK PRODUCERS ASSOCIATION	Nitric acid	0	0	0	0	0	0	0	0
CLINTON	SAINT JOHNS	BUILDERS READY MIX PLANT 15	A 1,2,4-Trimethylbenzene	0	0	0	0	0	0	0	0
CLINTON	SAINT JOHNS	BUILDERS READY MIX PLANT 15	A Chromium Compounds (except for c	0	0	0	0	0	0	0	0
CLINTON	SAINT JOHNS	BUILDERS READY MIX PLANT 15	A Cumene	0	0	0	0	0	0	0	0
CLINTON	SAINT JOHNS	BUILDERS READY MIX PLANT 15	A Di(2-ethylhexyl) phthalate	0	0	0	0	0	0	0	0
CLINTON	SAINT JOHNS	BUILDERS READY MIX PLANT 15	A Nitrate compounds	0	0	0	0	0	0	0	0
CLINTON	SAINT JOHNS	BUILDERS READY MIX PLANT 15	A Xylene (mixed isomers)	0	0	0	0	0	0	0	0
CLINTON	ST JOHNS	PERFECT CIRCLE DIV OF DANA CORPORATION	Ammonia	824	0	0	0	0	11	0	0
CLINTON	ST JOHNS	PERFECT CIRCLE DIV OF DANA CORPORATION	Chromium Compounds (except for c	8	0	0	0	1,694	0	0	4,361
CLINTON	ST JOHNS	PERFECT CIRCLE DIV OF DANA CORPORATION	Lead Compounds	0	0	0	0	9	0	0	0
CLINTON	ST JOHNS	PERFECT CIRCLE DIV OF DANA CORPORATION	Nickel	20	0	0	0	23	0	0	13,729
CLINTON	ST JOHNS	FEDERAL MOGUL CORPORATION	Antimony	10	0	0	0	34	5	0	12,900
CLINTON	ST JOHNS	FEDERAL MOGUL CORPORATION	Copper	56	0	0	0	394	1	0	707,729



2006 TOXIC CHEMICAL RELEASE INVENTORY  
STATE OF MICHIGAN SUMMARY DATA - PART I

County	City	Facility	Chemical	(lbs/year)						
				Air	Water	Underground Injection	Land Release/ Disposal	Off-site Release/ Disposal	POTW	Off-site Waste Managed
CLINTON	ST JOHNS	FEDERAL MOGUL CORPORATION	Lead	1,035	0	0	0	515	0	254,498
CLINTON	ST JOHNS	INNOVATIVE POLYMERS, INC.	A Diisocyanates	0	0	0	0	0	0	0
CRAWFORD	GRAYLING	GEORGIA-PACIFIC CHEMICALS LLC	Ammonia	1,100	0	0	0	2	0	2,198
CRAWFORD	GRAYLING	GEORGIA-PACIFIC CHEMICALS LLC	Formaldehyde	269	0	0	0	4	0	19,884
CRAWFORD	GRAYLING	GEORGIA-PACIFIC CHEMICALS LLC	Formic acid	0	0	0	0	0	0	1,987
CRAWFORD	GRAYLING	GEORGIA-PACIFIC CHEMICALS LLC	Methanol	701	0	0	0	3	0	13,580
CRAWFORD	GRAYLING	GEORGIA-PACIFIC CHEMICALS LLC	Phenol	266	0	0	0	25	0	933
CRAWFORD	GRAYLING	WEYERHAEUSER COMPANY	Acetaldehyde	5,337	0	0	0	0	0	0
CRAWFORD	GRAYLING	WEYERHAEUSER COMPANY	Formaldehyde	12,168	0	0	0	45	0	0
CRAWFORD	GRAYLING	WEYERHAEUSER COMPANY	Methanol	21,667	0	0	0	0	0	0
CRAWFORD	GRAYLING	WEYERHAEUSER COMPANY	Phenol	3,796	0	0	0	267	0	0
DELTA	ESCANABA	CAL GRINDING, INC.	Lead	0	0	0	0	0	0	0
DELTA	ESCANABA	ESCANABA PAPER COMPANY	Acetaldehyde	49,220	1,260	0	65	0	0	0
DELTA	ESCANABA	ESCANABA PAPER COMPANY	Ammonia	83,490	10,860	0	0	0	0	0
DELTA	ESCANABA	ESCANABA PAPER COMPANY	Barium Compounds	376	0	0	73,250	0	0	0
DELTA	ESCANABA	ESCANABA PAPER COMPANY	Benzo(g,h,i)perylene	1	5	0	6	0	0	0
DELTA	ESCANABA	ESCANABA PAPER COMPANY	Catechol	0	98	0	1	0	0	0
DELTA	ESCANABA	ESCANABA PAPER COMPANY	Chlorine	2,845	0	0	0	0	0	0
DELTA	ESCANABA	ESCANABA PAPER COMPANY	Chlorine dioxide	2,315	0	0	0	0	0	0
DELTA	ESCANABA	ESCANABA PAPER COMPANY	Cresol (mixed isomers)	27,940	502	0	2	0	0	0
DELTA	ESCANABA	ESCANABA PAPER COMPANY	Formaldehyde	13,900	1,710	0	0	0	0	0
DELTA	ESCANABA	ESCANABA PAPER COMPANY	Formic acid	0	5,460	0	0	0	0	0
DELTA	ESCANABA	ESCANABA PAPER COMPANY	Hydrochloric acid (1995 and after "A	137,200	0	0	0	0	0	0
DELTA	ESCANABA	ESCANABA PAPER COMPANY	Lead Compounds	114	155	0	1,800	0	0	0
DELTA	ESCANABA	ESCANABA PAPER COMPANY	Manganese Compounds	1,040	23,810	0	147,300	0	0	0
DELTA	ESCANABA	ESCANABA PAPER COMPANY	Mercury Compounds	39	0	0	17	0	0	0
DELTA	ESCANABA	ESCANABA PAPER COMPANY	Methanol	181,360	1,270	0	910	0	0	0
DELTA	ESCANABA	ESCANABA PAPER COMPANY	Phenol	8,330	0	0	2	0	0	0
DELTA	ESCANABA	ESCANABA PAPER COMPANY	Polycyclic aromatic compounds	133	0	0	73	0	0	0
DELTA	ESCANABA	ESCANABA PAPER COMPANY	Sulfuric acid - (1994 and after "Acid	52,750	0	0	0	0	0	0
DELTA	ESCANABA	ESCANABA PAPER COMPANY	Zinc Compounds	1,990	3,010	0	16,790	0	0	0
DELTA	ESCANABA	UPPER PENINSULA POWER - ESCANABA GENERATIN	Benzo(g,h,i)perylene	0	0	0	0	0	0	0
DELTA	ESCANABA	UPPER PENINSULA POWER - ESCANABA GENERATIN	Hydrochloric acid (1995 and after "A	140,000	0	0	0	0	0	0
DELTA	ESCANABA	UPPER PENINSULA POWER - ESCANABA GENERATIN	Lead Compounds	18	0	0	0	1,200	0	0
DELTA	ESCANABA	UPPER PENINSULA POWER - ESCANABA GENERATIN	A Naphthalene	0	0	0	0	0	0	0
DELTA	ESCANABA	UPPER PENINSULA POWER - ESCANABA GENERATIN	Polycyclic aromatic compounds	0	0	0	0	1	0	0
DELTA	ESCANABA	UPPER PENINSULA POWER - ESCANABA GENERATIN	Sulfuric acid - (1994 and after "Acid	41,000	0	0	0	0	0	0
DICKINSON	KINGSFORD	GREDE FOUNDRIES INC - IRON MOUNTAIN FOUNDRY	A CHROMIUM	0	0	0	0	0	0	0
DICKINSON	KINGSFORD	GREDE FOUNDRIES INC - IRON MOUNTAIN FOUNDRY	A COPPER	0	0	0	0	0	0	0
DICKINSON	KINGSFORD	GREDE FOUNDRIES INC - IRON MOUNTAIN FOUNDRY	A DIISOCYANATES	0	0	0	0	0	0	0
DICKINSON	KINGSFORD	GREDE FOUNDRIES INC - IRON MOUNTAIN FOUNDRY	LEAD	345	0	0	0	11,643	0	0
DICKINSON	KINGSFORD	GREDE FOUNDRIES INC - IRON MOUNTAIN FOUNDRY	MANGANESE	230	0	0	0	35,000	0	0
DICKINSON	KINGSFORD	GREDE FOUNDRIES INC - IRON MOUNTAIN FOUNDRY	A NICKEL	0	0	0	0	0	0	0
DICKINSON	KINGSFORD	GREDE FOUNDRIES INC - IRON MOUNTAIN FOUNDRY	A PHENOL	0	0	0	0	0	0	0
DICKINSON	KINGSFORD	GREDE FOUNDRIES INC - IRON MOUNTAIN FOUNDRY	ZINC COMPOUNDS	1,100	0	0	0	170,000	0	0
DICKINSON	KINGSFORD	NELSON PAINT COMPANY OF MICHIGAN	Methanol	1,012	0	0	0	0	0	397
DICKINSON	NORWAY	MCC-NORWAY INC	n-Hexane	1,335	0	0	0	0	0	1,100
DICKINSON	NORWAY	MCC-NORWAY INC	Toluene	9,920	0	0	0	0	0	8,500
DICKINSON	QUINNESEC	VERSO QUINNESEC LLC	Ammonia	30,940	567	0	67	0	0	0
DICKINSON	QUINNESEC	VERSO QUINNESEC LLC	Barium Compounds	499	0	0	17,693	0	0	0



2006 TOXIC CHEMICAL RELEASE INVENTORY  
STATE OF MICHIGAN SUMMARY DATA - PART I

County	City	Facility	Chemical	(lbs/year)							
				Air	Water	Underground Injection	Land Release/ Disposal	Off-site Release/ Disposal	POTW	Off-site Waste Managed	
DICKINSON	QUINNESEC	VERSO QUINNESEC LLC	Benzo(g,h,i)perylene	1	3	0	0	0	0	0	0
DICKINSON	QUINNESEC	VERSO QUINNESEC LLC	Chlorine	3	0	0	0	0	0	0	0
DICKINSON	QUINNESEC	VERSO QUINNESEC LLC	Chlorine dioxide	3	0	0	0	0	0	0	0
DICKINSON	QUINNESEC	VERSO QUINNESEC LLC	Formic acid	0	0	0	0	0	0	0	0
DICKINSON	QUINNESEC	VERSO QUINNESEC LLC	Lead Compounds	47	72	0	588	0	0	0	0
DICKINSON	QUINNESEC	VERSO QUINNESEC LLC	Manganese Compounds	221	34,760	0	76,369	0	0	0	0
DICKINSON	QUINNESEC	VERSO QUINNESEC LLC	Methanol	190,084	45,452	0	17	0	0	0	0
DICKINSON	QUINNESEC	VERSO QUINNESEC LLC	Polycyclic aromatic compounds	101	11	0	8	0	0	0	0
DICKINSON	QUINNESEC	VERSO QUINNESEC LLC	Zinc Compounds	232	930	0	13,508	0	0	0	0
DICKINSON	SAGOLA	LOUISIANA-PACIFIC CORP. SAGOLA OSB	Acetaldehyde	18,176	0	0	0	0	0	0	0
DICKINSON	SAGOLA	LOUISIANA-PACIFIC CORP. SAGOLA OSB	Diisocyanates	9	0	0	0	0	0	0	0
DICKINSON	SAGOLA	LOUISIANA-PACIFIC CORP. SAGOLA OSB	Formaldehyde	39,837	0	0	0	0	0	0	0
DICKINSON	SAGOLA	LOUISIANA-PACIFIC CORP. SAGOLA OSB	Lead Compounds	67	0	0	0	0	0	0	0
DICKINSON	SAGOLA	LOUISIANA-PACIFIC CORP. SAGOLA OSB	Methanol	44,250	0	0	0	0	0	0	0
EATON	CHARLOTTE	CASS POLYMERS OF MICHIGAN INC	Aluminum (fume or dust)	0	0	0	0	0	0	0	0
EATON	CHARLOTTE	CASS POLYMERS OF MICHIGAN INC	Epichlorohydrin	0	0	0	0	0	0	0	0
EATON	CHARLOTTE	CASS POLYMERS OF MICHIGAN INC	Styrene	0	0	0	0	0	0	0	0
EATON	CHARLOTTE	OWENS BROCKWAY GLASS CONTAINER INC. PLANT #	Lead Compounds	228	0	0	0	0	0	0	2
EATON	EATON RAPIDS	AXSON NORTH AMERICA, INC	A Diisocyanates	0	0	0	0	0	0	0	0
EATON	EATON RAPIDS	AXSON NORTH AMERICA, INC	A Methyl methacrylate	0	0	0	0	0	0	0	0
EATON	EATON RAPIDS	AXSON NORTH AMERICA, INC	A Styrene	0	0	0	0	0	0	0	0
EATON	EATON RAPIDS	AXSON NORTH AMERICA, INC	A Xylene (mixed isomers)	0	0	0	0	0	0	0	0
EATON	EATON RAPIDS	FASCO MOTORS - PLANT 1	Lead	0	0	0	0	0	1	0	0
EATON	EATON RAPIDS	FASCO MOTORS - PLANT 3	Copper	0	0	0	0	52	0	0	0
EATON	GRAND LEDGE	BUILDERS READY MIX PLANT 16	A 1,2,4-Trimethylbenzene	0	0	0	0	0	0	0	0
EATON	GRAND LEDGE	BUILDERS READY MIX PLANT 16	A Chromium Compounds (except for c	0	0	0	0	0	0	0	0
EATON	GRAND LEDGE	BUILDERS READY MIX PLANT 16	A Cumene	0	0	0	0	0	0	0	0
EATON	GRAND LEDGE	BUILDERS READY MIX PLANT 16	A Di(2-ethylhexyl) phthalate	0	0	0	0	0	0	0	0
EATON	GRAND LEDGE	BUILDERS READY MIX PLANT 16	A Nitrate compounds	0	0	0	0	0	0	0	0
EATON	GRAND LEDGE	BUILDERS READY MIX PLANT 16	A Xylene (mixed isomers)	0	0	0	0	0	0	0	0
EATON	GRAND LEDGE	ETM ENTERPRISES INC	Styrene	34,080	0	0	0	0	0	0	0
EATON	GRAND LEDGE	ETM ENTERPRISES INC	Toluene	209	0	0	0	0	0	0	24
EATON	GRAND LEDGE	ETM ENTERPRISES INC	Xylene (mixed isomers)	3,419	0	0	0	0	0	0	1,208
EATON	LANSING	BIEWER OF LANSING LLC	A Copper Compounds	0	0	0	0	0	0	0	0
EATON	LANSING	GM LANSING DELTA TOWNSHIP PLANT	1,2,4-Trimethylbenzene	2,120	0	0	0	0	0	0	8,200
EATON	LANSING	GM LANSING DELTA TOWNSHIP PLANT	Certain Glycol Ethers	21,700	0	0	0	28	3,100	190	0
EATON	LANSING	GM LANSING DELTA TOWNSHIP PLANT	Ethylene glycol	1	0	0	0	0	180	1,600	0
EATON	LANSING	GM LANSING DELTA TOWNSHIP PLANT	Manganese	210	0	0	0	5	0	0	0
EATON	LANSING	GM LANSING DELTA TOWNSHIP PLANT	Methanol	120	0	0	0	0	0	0	0
EATON	LANSING	GM LANSING DELTA TOWNSHIP PLANT	Sodium nitrite	0	0	0	0	0	0	0	0
EATON	LANSING	GM LANSING DELTA TOWNSHIP PLANT	Toluene	190	0	0	0	0	0	0	0
EATON	LANSING	GM LANSING DELTA TOWNSHIP PLANT	Xylene (mixed isomers)	422	0	0	0	0	0	0	2,800
EATON	LANSING	LAND O'LAKES PURINA FEED LLC LANSING	A Copper Compounds	0	0	0	0	0	0	0	0
EATON	LANSING	LAND O'LAKES PURINA FEED LLC LANSING	A Manganese Compounds	0	0	0	0	0	0	0	0
EATON	LANSING	LAND O'LAKES PURINA FEED LLC LANSING	A Zinc Compounds	0	0	0	0	0	0	0	0
EATON	LANSING	UNIVERSAL FOREST PRODUCTS EASTERN DIV, INC	A Copper Compounds	0	0	0	0	0	0	0	0
EMMET	HARBOR SPRINGS	CORNILLIE CONCRETE 05	A 1,2,4-Trimethylbenzene	0	0	0	0	0	0	0	0
EMMET	HARBOR SPRINGS	CORNILLIE CONCRETE 05	A Chromium Compounds (except for c	0	0	0	0	0	0	0	0
EMMET	HARBOR SPRINGS	CORNILLIE CONCRETE 05	A Cumene	0	0	0	0	0	0	0	0
EMMET	HARBOR SPRINGS	CORNILLIE CONCRETE 05	A Di(2-ethylhexyl) phthalate	0	0	0	0	0	0	0	0



2006 TOXIC CHEMICAL RELEASE INVENTORY  
STATE OF MICHIGAN SUMMARY DATA - PART I

County	City	Facility	Chemical	(lbs/year)							
				Air	Water	Underground Injection	Land Release/ Disposal	Off-site Release/ Disposal	POTW	Off-site Waste Managed	
EMMET	HARBOR SPRINGS	CORNILLIE CONCRETE 05	A Nitrate compounds	0	0	0	0	0	0	0	0
EMMET	HARBOR SPRINGS	CORNILLIE CONCRETE 05	A Xylene (mixed isomers)	0	0	0	0	0	0	0	0
GENESEE	FENTON	RING SCREW LLC - FENTON OPERATIONS	Manganese	0	0	0	0	0	0	0	5,243
GENESEE	FLINT	B-B PAINT CORP.	Toluene	400	0	0	0	0	0	0	7,970
GENESEE	FLINT	B-B PAINT CORP.	Xylene (mixed isomers)	400	0	0	0	0	0	0	7,970
GENESEE	FLINT	COUNTRY FRESH	Nitric acid	0	0	0	0	0	0	0	0
GENESEE	FLINT	DELPHI ENERGY & CHASSIS SYSTEMS, FLINT EAST	A COPPER	0	0	0	0	0	0	0	0
GENESEE	FLINT	DELPHI ENERGY & CHASSIS SYSTEMS, FLINT EAST	A DIISOCYANATES	0	0	0	0	0	0	0	0
GENESEE	FLINT	DELPHI ENERGY & CHASSIS SYSTEMS, FLINT EAST	ETHYLENE GLYCOL	1	0	0	0	14,400	0	0	3,900
GENESEE	FLINT	DELPHI ENERGY & CHASSIS SYSTEMS, FLINT EAST	LEAD	0	0	0	0	155	4	0	0
GENESEE	FLINT	GM MFD FLINT METAL CENTER	1,2,4-TRIMETHYLBENZENE	1	0	0	0	0	0	0	0
GENESEE	FLINT	GM MFD FLINT METAL CENTER	BENZENE	630	0	0	0	0	0	0	0
GENESEE	FLINT	GM MFD FLINT METAL CENTER	CERTAIN GLYCOL ETHERS	110	0	0	0	0	0	0	0
GENESEE	FLINT	GM MFD FLINT METAL CENTER	COPPER	4	0	0	0	42	0	0	0
GENESEE	FLINT	GM MFD FLINT METAL CENTER	CYCLOHEXANE	0	0	0	0	0	0	0	0
GENESEE	FLINT	GM MFD FLINT METAL CENTER	ETHYLBENZENE	0	0	0	0	0	0	0	0
GENESEE	FLINT	GM MFD FLINT METAL CENTER	ETHYLENE GLYCOL	98	0	0	0	0	1	0	0
GENESEE	FLINT	GM MFD FLINT METAL CENTER	LEAD	0	0	0	0	6	0	0	0
GENESEE	FLINT	GM MFD FLINT METAL CENTER	MANGANESE COMPOUNDS	11	0	0	0	26	2	0	0
GENESEE	FLINT	GM MFD FLINT METAL CENTER	METHANOL	2	0	0	0	0	0	0	0
GENESEE	FLINT	GM MFD FLINT METAL CENTER	METHYL ISOBUTYL KETONE	0	0	0	0	0	0	0	0
GENESEE	FLINT	GM MFD FLINT METAL CENTER	N-BUTYL ALCOHOL	0	0	0	0	0	0	0	0
GENESEE	FLINT	GM MFD FLINT METAL CENTER	NICKEL	2	0	0	0	0	0	0	0
GENESEE	FLINT	GM MFD FLINT METAL CENTER	NITRATE COMPOUNDS	0	0	0	0	0	85	0	0
GENESEE	FLINT	GM MFD FLINT METAL CENTER	NITRIC ACID	0	0	0	0	0	0	0	0
GENESEE	FLINT	GM MFD FLINT METAL CENTER	N-METHYL-2-PYRROLIDONE	3	0	0	0	0	0	0	0
GENESEE	FLINT	GM MFD FLINT METAL CENTER	POLYCYCLIC AROMATIC COMPOUN	0	0	0	0	0	0	0	0
GENESEE	FLINT	GM MFD FLINT METAL CENTER	SODIUM NITRITE	0	0	0	0	0	0	0	0
GENESEE	FLINT	GM MFD FLINT METAL CENTER	TOLUENE	1,700	0	0	0	0	0	0	0
GENESEE	FLINT	GM MFD FLINT METAL CENTER	XYLENE (MIXED ISOMERS)	0	0	0	0	0	0	0	0
GENESEE	FLINT	GM MFD FLINT METAL CENTER	ZINC COMPOUNDS	8	0	0	0	130	6	0	0
GENESEE	FLINT	GM POWERTRAIN - FLINT ENGINE SOUTH	1,2,4-TRIMETHYLBENZENE	0	0	0	0	0	0	0	0
GENESEE	FLINT	GM POWERTRAIN - FLINT ENGINE SOUTH	BENZENE	0	0	0	0	0	0	0	0
GENESEE	FLINT	GM POWERTRAIN - FLINT ENGINE SOUTH	CERTAIN GLYCOL ETHERS	13	0	0	0	0	0	0	0
GENESEE	FLINT	GM POWERTRAIN - FLINT ENGINE SOUTH	COPPER	16	0	0	0	10	1	0	2,439
GENESEE	FLINT	GM POWERTRAIN - FLINT ENGINE SOUTH	CYCLOHEXANE	0	0	0	0	0	0	0	0
GENESEE	FLINT	GM POWERTRAIN - FLINT ENGINE SOUTH	ETHYLBENZENE	0	0	0	0	0	0	0	0
GENESEE	FLINT	GM POWERTRAIN - FLINT ENGINE SOUTH	ETHYLENE GLYCOL	4	0	0	0	0	0	0	0
GENESEE	FLINT	GM POWERTRAIN - FLINT ENGINE SOUTH	LEAD	1	0	0	0	5	0	2	0
GENESEE	FLINT	GM POWERTRAIN - FLINT ENGINE SOUTH	MANGANESE COMPOUNDS	1	0	0	0	25	3	0	2,006
GENESEE	FLINT	GM POWERTRAIN - FLINT ENGINE SOUTH	METHANOL	0	0	0	0	0	0	0	0
GENESEE	FLINT	GM POWERTRAIN - FLINT ENGINE SOUTH	METHYL ISOBUTYL KETONE	25	0	0	0	0	0	0	0
GENESEE	FLINT	GM POWERTRAIN - FLINT ENGINE SOUTH	N-BUTYL ALCOHOL	0	0	0	0	0	0	0	0
GENESEE	FLINT	GM POWERTRAIN - FLINT ENGINE SOUTH	NICKEL	2	0	0	0	3	0	0	328
GENESEE	FLINT	GM POWERTRAIN - FLINT ENGINE SOUTH	NITRATE COMPOUNDS	0	0	0	0	0	150	0	0
GENESEE	FLINT	GM POWERTRAIN - FLINT ENGINE SOUTH	NITRIC ACID	0	0	0	0	0	0	0	0
GENESEE	FLINT	GM POWERTRAIN - FLINT ENGINE SOUTH	N-METHYL-2-PYRROLIDONE	0	0	0	0	0	0	0	0
GENESEE	FLINT	GM POWERTRAIN - FLINT ENGINE SOUTH	POLYCYCLIC AROMATIC COMPOUN	0	0	0	0	0	0	0	0
GENESEE	FLINT	GM POWERTRAIN - FLINT ENGINE SOUTH	SODIUM NITRITE	0	0	0	0	0	0	0	0
GENESEE	FLINT	GM POWERTRAIN - FLINT ENGINE SOUTH	TOLUENE	0	0	0	0	0	0	0	0





2006 TOXIC CHEMICAL RELEASE INVENTORY  
STATE OF MICHIGAN SUMMARY DATA - PART I

County	City	Facility	Chemical	(lbs/year)							
				Air	Water	Underground Injection	Land Release/ Disposal	Off-site Release/ Disposal	POTW	Off-site Waste Managed	
GENESEE	FLINT	GM POWERTRAIN - FLINT ENGINE SOUTH	XYLENE (MIXED ISOMERS)	2	0	0	0	0	0	0	0
GENESEE	FLINT	GM POWERTRAIN - FLINT ENGINE SOUTH	ZINC COMPOUNDS	2	0	0	0	129	7	29	
GENESEE	FLINT	GM POWERTRAIN - FLINT NORTH	Copper	480	3	0	0	805	3	1,000	
GENESEE	FLINT	GM POWERTRAIN - FLINT NORTH	Lead	45	1	0	0	110	8	73	
GENESEE	FLINT	GM POWERTRAIN - FLINT NORTH	Manganese	111	140	0	0	630	0	630	
GENESEE	FLINT	GM POWERTRAIN - FLINT NORTH	Methanol	4,300	0	0	0	0	0	0	
GENESEE	FLINT	GM POWERTRAIN - FLINT NORTH	Nickel	127	5	0	0	434	5	430	
GENESEE	FLINT	GM TRUCK GROUP - FLINT ASSEMBLY PLANT	1,2,4-Trimethylbenzene	190,920	0	0	0	63	0	138,630	
GENESEE	FLINT	GM TRUCK GROUP - FLINT ASSEMBLY PLANT	Benzene	2,780	0	0	0	0	0	0	
GENESEE	FLINT	GM TRUCK GROUP - FLINT ASSEMBLY PLANT	Certain Glycol Ethers	169,590	0	0	0	1,200	44,000	2	
GENESEE	FLINT	GM TRUCK GROUP - FLINT ASSEMBLY PLANT	Copper	0	13	0	0	5	5	0	
GENESEE	FLINT	GM TRUCK GROUP - FLINT ASSEMBLY PLANT	Cyclohexane	0	0	0	0	0	0	0	
GENESEE	FLINT	GM TRUCK GROUP - FLINT ASSEMBLY PLANT	Ethylbenzene	18,200	3	0	0	0	2	30,405	
GENESEE	FLINT	GM TRUCK GROUP - FLINT ASSEMBLY PLANT	Ethylene glycol	0	0	0	0	0	5,500	0	
GENESEE	FLINT	GM TRUCK GROUP - FLINT ASSEMBLY PLANT	Lead	6	3	0	0	0	4	0	
GENESEE	FLINT	GM TRUCK GROUP - FLINT ASSEMBLY PLANT	Manganese Compounds	2	280	0	0	5,100	890	0	
GENESEE	FLINT	GM TRUCK GROUP - FLINT ASSEMBLY PLANT	Methanol	1,120	0	0	0	0	0	78	
GENESEE	FLINT	GM TRUCK GROUP - FLINT ASSEMBLY PLANT	Methyl isobutyl ketone	19,210	0	0	0	0	0	37,001	
GENESEE	FLINT	GM TRUCK GROUP - FLINT ASSEMBLY PLANT	n-Butyl alcohol	150,980	0	0	0	0	0	161,287	
GENESEE	FLINT	GM TRUCK GROUP - FLINT ASSEMBLY PLANT	Nickel	0	0	0	0	0	0	0	
GENESEE	FLINT	GM TRUCK GROUP - FLINT ASSEMBLY PLANT	Nitrate compounds	0	0	0	0	20	61,000	0	
GENESEE	FLINT	GM TRUCK GROUP - FLINT ASSEMBLY PLANT	Nitric acid	0	0	0	0	0	0	0	
GENESEE	FLINT	GM TRUCK GROUP - FLINT ASSEMBLY PLANT	N-Methyl-2-pyrrolidone	18,031	0	0	0	0	0	5,137	
GENESEE	FLINT	GM TRUCK GROUP - FLINT ASSEMBLY PLANT	Polycyclic aromatic compounds	1	0	0	0	0	0	0	
GENESEE	FLINT	GM TRUCK GROUP - FLINT ASSEMBLY PLANT	Sodium nitrite	0	0	0	0	0	0	0	
GENESEE	FLINT	GM TRUCK GROUP - FLINT ASSEMBLY PLANT	Toluene	13,100	0	0	0	0	0	0	
GENESEE	FLINT	GM TRUCK GROUP - FLINT ASSEMBLY PLANT	Xylene (mixed isomers)	55,780	0	0	0	0	0	92,850	
GENESEE	FLINT	GM TRUCK GROUP - FLINT ASSEMBLY PLANT	Zinc Compounds	62	170	0	0	41,030	460	1,100	
GENESEE	FLINT	LOCKHART CHEMICAL COMPANY	Barium Compounds	0	0	0	0	3,586	58	0	
GENESEE	FLINT	LOCKHART CHEMICAL COMPANY	A Certain Glycol Ethers	0	0	0	0	0	0	0	
GENESEE	FLINT	LOCKHART CHEMICAL COMPANY	A Diethanolamine	0	0	0	0	0	0	0	
GENESEE	FLINT	LOCKHART CHEMICAL COMPANY	Methanol	5,988	0	0	0	0	1,897	124,649	
GENESEE	FLINT	LOCKHART CHEMICAL COMPANY	n-Butyl alcohol	3,126	0	0	0	0	250	24,163	
GENESEE	FLINT	MID-STATE PLATING COMPANY	Lead Compounds	0	0	0	0	0	157	0	
GENESEE	FLINT	MID-STATE PLATING COMPANY	Nitrate compounds	0	0	0	0	0	9,132	0	
GENESEE	FLINT	MID-STATE PLATING COMPANY	Nitric acid	250	0	0	0	0	0	0	
GENESEE	FLINT	MID-STATE PLATING COMPANY	Zinc Compounds	0	0	0	250	0	250	0	
GENESEE	FLINT	SUPERIOR MATERIALS PLANT 20	A 1,2,4-TRIMETHYLBENZENE	0	0	0	0	0	0	0	
GENESEE	FLINT	SUPERIOR MATERIALS PLANT 20	A CHROMIUM COMPOUNDS(EXCEPT C	0	0	0	0	0	0	0	
GENESEE	FLINT	SUPERIOR MATERIALS PLANT 20	A CUMENE	0	0	0	0	0	0	0	
GENESEE	FLINT	SUPERIOR MATERIALS PLANT 20	A DI(2-ETHYLHEXYL) PHTHALATE	0	0	0	0	0	0	0	
GENESEE	FLINT	SUPERIOR MATERIALS PLANT 20	A NITRATE COMPOUNDS	0	0	0	0	0	0	0	
GENESEE	FLINT	SUPERIOR MATERIALS PLANT 20	A XYLENE (MIXED ISOMERS)	0	0	0	0	0	0	0	
GENESEE	GOODRICH	KEN'S REDI-MIX INC	NITRATE COMPOUNDS	0	0	0	0	0	0	0	
GENESEE	GRAND BLANC	CADENCE INNOVATION HOLLY ROAD	1,2,4-Trimethylbenzene	246	0	0	0	0	0	1,075	
GENESEE	GRAND BLANC	CADENCE INNOVATION HOLLY ROAD	Cyclohexane	246	0	0	0	0	0	906	
GENESEE	GRAND BLANC	CADENCE INNOVATION HOLLY ROAD	Ethylbenzene	1,953	0	0	0	0	0	7,177	
GENESEE	GRAND BLANC	CADENCE INNOVATION HOLLY ROAD	Methanol	267	0	0	0	0	0	983	
GENESEE	GRAND BLANC	CADENCE INNOVATION HOLLY ROAD	Methyl isobutyl ketone	505	0	0	0	2	0	77,734	
GENESEE	GRAND BLANC	CADENCE INNOVATION HOLLY ROAD	Toluene	384	0	0	0	70	0	1,428	



2006 TOXIC CHEMICAL RELEASE INVENTORY  
STATE OF MICHIGAN SUMMARY DATA - PART I

County	City	Facility	Chemical	(lbs/year)						
				Air	Water	Underground Injection	Land Release/ Disposal	Off-site Release/ Disposal	POTW	Off-site Waste Managed
GENESEE	GRAND BLANC	CADENCE INNOVATION HOLLY ROAD	Xylene (mixed isomers)	4,134	0	0	0	121	0	65,826
GENESEE	GRAND BLANC	CMI SCHNEIBLE COMPANY	A CERTAIN GLYCOL ETHERS	0	0	0	0	0	0	0
GENESEE	GRAND BLANC	GM METAL FABRICATING DIVISION - GRAND BLANC P	Lead Compounds	161	0	0	0	14	1	0
GENESEE	HOLLY	GRAND BLANC PROCESSING	A Nickel Compounds	0	0	0	0	0	0	0
GENESEE	HOLLY	GRAND BLANC PROCESSING	A Nitrate compounds	0	0	0	0	0	0	0
GENESEE	HOLLY	GRAND BLANC PROCESSING	A Nitric acid	0	0	0	0	0	0	0
GENESEE	HOLLY	GRAND BLANC PROCESSING	A Zinc Compounds	0	0	0	0	0	0	0
GENESEE	HOLLY	MAGNA DONNELLY ELECTONICS	Lead	0	0	0	0	99	0	185
GENESEE	MOUNT MORRIS	MARATHON PETROLEUM CO. LLC - FLINT TERMINAL	1,2,4-Trimethylbenzene	0	0	0	0	255	0	5
GENESEE	MOUNT MORRIS	MARATHON PETROLEUM CO. LLC - FLINT TERMINAL	Benzene	500	0	0	0	0	0	5
GENESEE	MOUNT MORRIS	MARATHON PETROLEUM CO. LLC - FLINT TERMINAL	Benzo(g,h,i)perylene	0	0	0	0	0	0	0
GENESEE	MOUNT MORRIS	MARATHON PETROLEUM CO. LLC - FLINT TERMINAL	Ethylbenzene	500	0	0	0	0	0	0
GENESEE	MOUNT MORRIS	MARATHON PETROLEUM CO. LLC - FLINT TERMINAL	Lead Compounds	0	0	0	0	31	0	0
GENESEE	MOUNT MORRIS	MARATHON PETROLEUM CO. LLC - FLINT TERMINAL	Naphthalene	0	0	0	0	250	0	0
GENESEE	MOUNT MORRIS	MARATHON PETROLEUM CO. LLC - FLINT TERMINAL	n-Hexane	500	0	0	0	0	0	0
GENESEE	MOUNT MORRIS	MARATHON PETROLEUM CO. LLC - FLINT TERMINAL	Polycyclic aromatic compounds	0	0	0	0	1	0	0
GENESEE	MOUNT MORRIS	MARATHON PETROLEUM CO. LLC - FLINT TERMINAL	Toluene	500	0	0	0	5	0	10
GENESEE	MOUNT MORRIS	MARATHON PETROLEUM CO. LLC - FLINT TERMINAL	Xylene (mixed isomers)	500	0	0	0	10	0	10
GRAND TRAV	TRAVERSE CITY	CENTURY SUN METAL TREATING INC	BARIUM COMPOUNDS	0	0	0	0	131,600	0	0
GRAND TRAV	TRAVERSE CITY	CONE DRIVE - TEXTRON	Copper Compounds	0	0	0	0	462	0	60,061
GRAND TRAV	TRAVERSE CITY	CONE DRIVE - TEXTRON	Nickel Compounds	0	0	0	0	19	0	2,362
GRAND TRAV	TRAVERSE CITY	CORNILLIE CONCRETE 03	A 1,2,4-Trimethylbenzene	0	0	0	0	0	0	0
GRAND TRAV	TRAVERSE CITY	CORNILLIE CONCRETE 03	A Chromium Compounds (except for c	0	0	0	0	0	0	0
GRAND TRAV	TRAVERSE CITY	CORNILLIE CONCRETE 03	A Cumene	0	0	0	0	0	0	0
GRAND TRAV	TRAVERSE CITY	CORNILLIE CONCRETE 03	A Di(2-ethylhexyl) phthalate	0	0	0	0	0	0	0
GRAND TRAV	TRAVERSE CITY	CORNILLIE CONCRETE 03	A Nitrate compounds	0	0	0	0	0	0	0
GRAND TRAV	TRAVERSE CITY	CORNILLIE CONCRETE 03	A Xylene (mixed isomers)	0	0	0	0	0	0	0
GRAND TRAV	TRAVERSE CITY	GRAND TRAVERSE STAMPING	Copper	0	0	0	0	255	0	2,201,308
GRAND TRAV	TRAVERSE CITY	LEAR CORPORATION	Copper	0	0	0	0	5	0	3,136,319
GRAND TRAV	TRAVERSE CITY	LEAR CORPORATION	Dichloromethane	3,063	0	0	0	880	0	0
GRAND TRAV	TRAVERSE CITY	LEAR CORPORATION	Lead	0	0	0	0	10	0	103,677
GRAND TRAV	TRAVERSE CITY	LEAR CORPORATION	Nickel	0	0	0	0	5	0	2,048
GRAND TRAV	TRAVERSE CITY	MARATHON PETROLEUM CO LLC TRAVERSE CITY MI	1,2,4-TRIMETHYLBENZENE	750	0	0	0	0	0	0
GRAND TRAV	TRAVERSE CITY	MARATHON PETROLEUM CO LLC TRAVERSE CITY MI	BENZENE	500	0	0	0	0	0	260
GRAND TRAV	TRAVERSE CITY	MARATHON PETROLEUM CO LLC TRAVERSE CITY MI	BENZO(G,H,I)PERYLENE	0	0	0	0	0	0	0
GRAND TRAV	TRAVERSE CITY	MARATHON PETROLEUM CO LLC TRAVERSE CITY MI	ETHYLBENZENE	1,000	0	0	0	0	0	10
GRAND TRAV	TRAVERSE CITY	MARATHON PETROLEUM CO LLC TRAVERSE CITY MI	NAPHTHALENE	10	0	0	0	0	0	0
GRAND TRAV	TRAVERSE CITY	MARATHON PETROLEUM CO LLC TRAVERSE CITY MI	N-HEXANE	500	0	0	0	0	0	0
GRAND TRAV	TRAVERSE CITY	MARATHON PETROLEUM CO LLC TRAVERSE CITY MI	POLYCYCLIC AROMATIC COMPOUN	0	1	0	0	0	0	0
GRAND TRAV	TRAVERSE CITY	MARATHON PETROLEUM CO LLC TRAVERSE CITY MI	TOLUENE	500	0	0	0	0	0	505
GRAND TRAV	TRAVERSE CITY	MARATHON PETROLEUM CO LLC TRAVERSE CITY MI	XYLENE (MIXED ISOMERS)	5,430	0	0	0	0	0	505
GRAND TRAV	TRAVERSE CITY	SARA LEE BAKERY	Ammonia	9,152	0	0	0	153	34	0
GRAND TRAV	TRAVERSE CITY	SARA LEE BAKERY	Ethylene glycol	15,428	0	0	0	0	3	0
GRAND TRAV	TRAVERSE CITY	TRYLON CORPORATION	Copper	0	0	0	0	12	1	307,240
GRAND TRAV	TRAVERSE CITY	TRYLON CORPORATION	Lead	0	0	0	0	2	0	6,145
GRAND TRAV	TRAVERSE CITY	TRYLON CORPORATION	Manganese	1	0	0	0	166	14	522,308
GRAND TRAV	TRAVERSE CITY	TRYLON CORPORATION	Nickel	0	0	0	0	12	1	92,172
GRATIOT	ALMA	CONTECH US, LLC	Chromium	0	0	0	0	0	0	2,648
GRATIOT	ALMA	CONTECH US, LLC	Copper	250	0	0	0	0	0	13,961
GRATIOT	ALMA	CONTECH US, LLC	Lead	0	0	0	0	0	0	1,396



2006 TOXIC CHEMICAL RELEASE INVENTORY  
STATE OF MICHIGAN SUMMARY DATA - PART I

County	City	Facility	Chemical	(lbs/year)						
				Air	Water	Underground Injection	Land Release/ Disposal	Off-site Release/ Disposal	POTW	Off-site Waste Managed
GRATIOT	ALMA	CONTECH US, LLC	Manganese	0	0	0	0	0	0	2,792
GRATIOT	ALMA	CONTECH US, LLC	Nickel	0	0	0	0	0	0	4,189
GRATIOT	ALMA	TERRY ASPHALT MATERIALS INC	Benzo(g,h,i)perylene	7	0	0	0	0	0	0
GRATIOT	ALMA	TERRY ASPHALT MATERIALS INC	Polycyclic aromatic compounds	364	0	0	0	3	0	0
GRATIOT	ITHACA	BARRY CONTROLS	Lead	18	0	0	0	2	0	5,648
GRATIOT	ITHACA	BARRY CONTROLS	Methyl isobutyl ketone	1,125	0	0	0	0	0	360
GRATIOT	ITHACA	BARRY CONTROLS	Toluene	12,153	0	0	0	0	0	1,931
GRATIOT	ITHACA	BARRY CONTROLS	Xylene (mixed isomers)	4,797	0	0	0	0	0	1,057
GRATIOT	ITHACA	BARRY CONTROLS	Zinc Compounds	33	0	0	0	6	20	10,124
HILLSDALE	HILLSDALE	CADENCE HILLSDALE	ETHYLBENZENE	11,151	0	0	0	0	0	3,782
HILLSDALE	HILLSDALE	CADENCE HILLSDALE	METHANOL	1,222	0	0	0	0	0	10,651
HILLSDALE	HILLSDALE	CADENCE HILLSDALE	METHYL ISOBUTYL KETONE	1,801	0	0	0	0	0	9,551
HILLSDALE	HILLSDALE	CADENCE HILLSDALE	XYLENE (MIXED ISOMERS)	28,219	0	0	0	0	0	21,520
HILLSDALE	HILLSDALE	DOW CHEMICAL COMPANY - DOW AUTOMOTIVE - HILL	Diisocyanates	0	0	0	0	9,988	0	21,950
HILLSDALE	HILLSDALE	DOW CHEMICAL COMPANY - DOW AUTOMOTIVE - HILL	Methanol	114	0	0	0	0	0	5,046
HILLSDALE	HILLSDALE	DOW CHEMICAL COMPANY - DOW AUTOMOTIVE - HILL	N-Methyl-2-pyrrolidone	522	0	0	0	0	0	371
HILLSDALE	HILLSDALE	DOW CHEMICAL COMPANY - DOW AUTOMOTIVE - HILL	Toluene	1,960	0	0	0	14,607	0	24,066
HILLSDALE	HILLSDALE	EP HILLSDALE TOOL DIV. - RUBBER PLANT	Zinc Compounds	500	0	0	0	300	0	8,200
HILLSDALE	JONESVILLE	EP HILLSDALE TOOL DIV. - JONESVILLE PLANT	Lead Compounds	77	0	0	0	0	0	0
HILLSDALE	LITCHFIELD	HI-LEX CONTROLS INC.	Zinc Compounds	0	0	0	0	0	0	530
HILLSDALE	LITCHFIELD	MICHIGAN SOUTH CENTRAL POWER AGENCY	Chlorine	357	74	0	0	0	0	0
HILLSDALE	LITCHFIELD	MICHIGAN SOUTH CENTRAL POWER AGENCY	Lead	76	0	0	0	0	0	0
HILLSDALE	LITCHFIELD	MICHIGAN SOUTH CENTRAL POWER AGENCY	Mercury	15	0	0	0	0	0	0
HILLSDALE	LITCHFIELD	MICHIGAN SOUTH CENTRAL POWER AGENCY	Sulfuric acid - (1994 and after "Acid	267,807	0	0	0	0	0	0
HILLSDALE	LITCHFIELD	TENNECO LITCHFIELD	Chromium	1,000	0	0	0	0	0	750
HILLSDALE	LITCHFIELD	TENNECO LITCHFIELD	Copper	0	0	0	0	0	0	0
HILLSDALE	LITCHFIELD	TENNECO LITCHFIELD	Manganese	1,000	0	0	0	0	0	0
HILLSDALE	LITCHFIELD	TENNECO LITCHFIELD	Nickel	500	0	0	0	0	0	0
HOUGHTON	CALUMET	CALUMET ELECTRONICS CORPORATION	Ammonia	1,000	0	0	0	0	5	10,631
HOUGHTON	CALUMET	CALUMET ELECTRONICS CORPORATION	Copper	0	0	0	0	0	704	110,717
HOUGHTON	CALUMET	CALUMET ELECTRONICS CORPORATION	Cyanide Compounds	0	0	0	0	0	250	0
HOUGHTON	CALUMET	CALUMET ELECTRONICS CORPORATION	Formaldehyde	500	0	0	0	0	4,117	0
HOUGHTON	CALUMET	CALUMET ELECTRONICS CORPORATION	Hydroquinone	0	0	0	0	0	729	0
HOUGHTON	CALUMET	CALUMET ELECTRONICS CORPORATION	Lead	0	0	0	0	0	0	10,345
HOUGHTON	CALUMET	CALUMET ELECTRONICS CORPORATION	Nickel	0	0	0	0	0	5	560
HOUGHTON	CALUMET	CALUMET ELECTRONICS CORPORATION	Nitrate compounds	0	0	0	0	0	30,739	0
HOUGHTON	CALUMET	CALUMET ELECTRONICS CORPORATION	Nitric acid	250	0	0	0	0	250	0
HOUGHTON	CALUMET	CALUMET ELECTRONICS CORPORATION	Silver Compounds	0	0	0	0	0	4	433
HOUGHTON	HANCOCK	WARM RAIN CORP	Methyl methacrylate	0	0	0	0	0	0	0
HOUGHTON	HANCOCK	WARM RAIN CORP	Styrene	60,921	0	0	0	0	0	0
HOUGHTON	HUBBELL	PENINSULA COPPER INDUSTRIES INC	Ammonia	277,079	0	0	0	0	0	0
HOUGHTON	HUBBELL	PENINSULA COPPER INDUSTRIES INC	Copper Compounds	500	0	0	0	4,702	0	0
HOUGHTON	HUBBELL	PENINSULA COPPER INDUSTRIES INC	Lead Compounds	0	0	0	0	5	0	0
HURON	ELKTON	TOWER AUTOMOTIVE TOOL, LLC	Chromium	0	0	0	0	0	0	46,267
HURON	ELKTON	TOWER AUTOMOTIVE TOOL, LLC	Lead	0	0	0	0	0	0	3,543
HURON	ELKTON	TOWER AUTOMOTIVE TOOL, LLC	Manganese	1	0	0	0	0	0	1,024,968
HURON	ELKTON	TOWER AUTOMOTIVE TOOL, LLC	Nickel	0	0	0	0	0	0	118,793
HURON	ELKTON	TOWER AUTOMOTIVE TOOL, LLC	Zinc Compounds	0	0	0	0	0	0	283,017
HURON	HARBOR BEACH	DETROIT EDISON CO. HARBOR BEACH POWER PLANT	Benzo(g,h,i)perylene	0	0	0	0	0	0	0
HURON	HARBOR BEACH	DETROIT EDISON CO. HARBOR BEACH POWER PLANT	Hydrochloric acid (1995 and after "A	93,000	0	0	0	0	0	0



2006 TOXIC CHEMICAL RELEASE INVENTORY  
STATE OF MICHIGAN SUMMARY DATA - PART I

County	City	Facility	Chemical	(lbs/year)						
				Air	Water	Underground Injection	Land Release/ Disposal	Off-site Release/ Disposal	POTW	Off-site Waste Managed
HURON	HARBOR BEACH	DETROIT EDISON CO. HARBOR BEACH POWER PLANT	Lead Compounds	25	1	0	0	1,200	0	0
HURON	HARBOR BEACH	DETROIT EDISON CO. HARBOR BEACH POWER PLANT	Mercury Compounds	7	0	0	0	4	0	0
HURON	HARBOR BEACH	DETROIT EDISON CO. HARBOR BEACH POWER PLANT	Polycyclic aromatic compounds	0	0	0	0	1	0	0
HURON	HARBOR BEACH	DETROIT EDISON CO. HARBOR BEACH POWER PLANT	Sulfuric acid - (1994 and after "Acid	15,000	0	0	0	0	0	0
HURON	HARBOR BEACH	DOW AGROSCIENCES LLC	1,2,4-Trimethylbenzene	1,541	0	0	0	3,531	0	2,224
HURON	HARBOR BEACH	DOW AGROSCIENCES LLC	Ammonia	6,456	0	0	0	26,483	1,269	16,674
HURON	HARBOR BEACH	DOW AGROSCIENCES LLC	Formic acid	0	0	0	0	52,966	0	33,350
HURON	HARBOR BEACH	DOW AGROSCIENCES LLC	Methanol	9,386	0	0	0	7,062	126,936	6,056
HURON	PIGEON	HURON CASTING INC.	A Chromium	0	0	0	0	0	0	0
HURON	PIGEON	HURON CASTING INC.	Ethylene glycol	232	0	0	0	0	33,475	0
HURON	PIGEON	HURON CASTING INC.	Manganese	271	0	0	0	193,881	0	0
HURON	PIGEON	HURON CASTING INC.	A Nickel	0	0	0	0	0	0	0
HURON	PIGEON	HURON CASTING INC.	Phenol	3,320	0	0	0	0	0	0
HURON	SEBEWAING	MICHIGAN SUGAR COMPANY - SEBEWAING PLANT	Ammonia	15,500	98	0	0	0	0	0
HURON	SEBEWAING	MICHIGAN SUGAR COMPANY - SEBEWAING PLANT	Hydrochloric acid (1995 and after "A	33,200	0	0	0	0	0	0
HURON	SEBEWAING	MICHIGAN SUGAR COMPANY - SEBEWAING PLANT	Lead Compounds	364	0	0	0	0	0	0
INGHAM	EAST LANSING	HUNTSMAN ADVANCED MATERIALS	A Di(2-ethylhexyl) phthalate	0	0	0	0	0	0	0
INGHAM	EAST LANSING	HUNTSMAN ADVANCED MATERIALS	Diisocyanates	5	0	0	0	0	0	2,640
INGHAM	EAST LANSING	HUNTSMAN ADVANCED MATERIALS	Mercury Compounds	0	0	0	0	104	0	0
INGHAM	EAST LANSING	SUPERIOR BRASS AND ALUMINUM CASTING CO	Copper	329	1	0	0	661	0	349,393
INGHAM	EAST LANSING	SUPERIOR BRASS AND ALUMINUM CASTING CO	Lead	5	0	0	0	76	0	3,943
INGHAM	EAST LANSING	SUPERIOR BRASS AND ALUMINUM CASTING CO	Manganese	6	1	0	0	83	0	5,360
INGHAM	EAST LANSING	SUPERIOR BRASS AND ALUMINUM CASTING CO	Nickel	9	1	0	0	150	0	7,569
INGHAM	EAST LANSING	SUPERIOR BRASS AND ALUMINUM CASTING CO	Zinc (fume or dust)	171	0	0	0	677	0	35,331
INGHAM	HOLT	MOLDED PLASTIC INDUSTRIES INC	STYRENE	5,296	0	0	0	0	0	0
INGHAM	LANSING	ASHLAND DISTRIBUTION COMPANY	A 1,2,4-Trimethylbenzene	0	0	0	0	0	0	0
INGHAM	LANSING	ASHLAND DISTRIBUTION COMPANY	Certain Glycol Ethers	190	0	0	0	0	0	3,956
INGHAM	LANSING	ASHLAND DISTRIBUTION COMPANY	A Cumene	0	0	0	0	0	0	0
INGHAM	LANSING	ASHLAND DISTRIBUTION COMPANY	A Diethanolamine	0	0	0	0	0	0	0
INGHAM	LANSING	ASHLAND DISTRIBUTION COMPANY	A Ethylene glycol	0	0	0	0	0	0	0
INGHAM	LANSING	ASHLAND DISTRIBUTION COMPANY	Methanol	1,514	0	0	0	0	0	11,629
INGHAM	LANSING	ASHLAND DISTRIBUTION COMPANY	A Methyl isobutyl ketone	0	0	0	0	0	0	0
INGHAM	LANSING	ASHLAND DISTRIBUTION COMPANY	A Naphthalene	0	0	0	0	0	0	0
INGHAM	LANSING	ASHLAND DISTRIBUTION COMPANY	A n-Butyl alcohol	0	0	0	0	0	0	0
INGHAM	LANSING	ASHLAND DISTRIBUTION COMPANY	A n-Hexane	0	0	0	0	0	0	0
INGHAM	LANSING	ASHLAND DISTRIBUTION COMPANY	A tert-Butyl alcohol	0	0	0	0	0	0	0
INGHAM	LANSING	ASHLAND DISTRIBUTION COMPANY	Toluene	1,085	0	0	0	0	0	13,528
INGHAM	LANSING	ASHLAND DISTRIBUTION COMPANY	Xylene (mixed isomers)	605	0	0	0	0	0	10,584
INGHAM	LANSING	AURORA SPECIALTY CHEMISTRIES	A Acrylamide	0	0	0	0	0	0	0
INGHAM	LANSING	AURORA SPECIALTY CHEMISTRIES	A Acrylic acid	0	0	0	0	0	0	0
INGHAM	LANSING	AURORA SPECIALTY CHEMISTRIES	A Epichlorohydrin	0	0	0	0	0	0	0
INGHAM	LANSING	BARNES AEROSPACE LANSING DIVISION	Hydrogen fluoride	500	0	0	0	0	0	0
INGHAM	LANSING	BARNES AEROSPACE LANSING DIVISION	Nitric acid	500	0	0	0	0	5	5,700
INGHAM	LANSING	BUILDERS READY MIX PLANT 14	A 1,2,4-Trimethylbenzene	0	0	0	0	0	0	0
INGHAM	LANSING	BUILDERS READY MIX PLANT 14	A Chromium Compounds (except for c	0	0	0	0	0	0	0
INGHAM	LANSING	BUILDERS READY MIX PLANT 14	A Cumene	0	0	0	0	0	0	0
INGHAM	LANSING	BUILDERS READY MIX PLANT 14	A Di(2-ethylhexyl) phthalate	0	0	0	0	0	0	0
INGHAM	LANSING	BUILDERS READY MIX PLANT 14	A Nitrate compounds	0	0	0	0	0	0	0
INGHAM	LANSING	BUILDERS READY MIX PLANT 14	A Xylene (mixed isomers)	0	0	0	0	0	0	0
INGHAM	LANSING	GM LANSING PLANTS 2,3&6 (LANSING CRAFT CENTRE	ETHYLENE GLYCOL	0	0	0	0	0	28	0



2006 TOXIC CHEMICAL RELEASE INVENTORY  
STATE OF MICHIGAN SUMMARY DATA - PART I

County	City	Facility	Chemical	(lbs/year)							
				Air	Water	Underground Injection	Land Release/ Disposal	Off-site Release/ Disposal	POTW	Off-site Waste Managed	
INGHAM	LANSING	GM LANSING PLANTS 2,3&6 (MFD LANSING PLANT #3)	ETHYLENE GLYCOL	0	0	0	0	0	0	0	0
INGHAM	LANSING	GM VM - LANSING GRAND RIVER ASSEMBLY	1,2,4-Trimethylbenzene	11,700	0	0	0	2,000	0	26,280	0
INGHAM	LANSING	GM VM - LANSING GRAND RIVER ASSEMBLY	Benzene	544	0	0	0	0	0	270	0
INGHAM	LANSING	GM VM - LANSING GRAND RIVER ASSEMBLY	Certain Glycol Ethers	14,700	0	0	0	270	3,800	284	0
INGHAM	LANSING	GM VM - LANSING GRAND RIVER ASSEMBLY	Cyclohexane	1	0	0	0	0	0	91	0
INGHAM	LANSING	GM VM - LANSING GRAND RIVER ASSEMBLY	Diisocyanates	0	0	0	0	0	0	90	0
INGHAM	LANSING	GM VM - LANSING GRAND RIVER ASSEMBLY	Ethylbenzene	910	0	0	0	0	0	199	0
INGHAM	LANSING	GM VM - LANSING GRAND RIVER ASSEMBLY	Ethylene glycol	0	0	0	0	0	0	1,500	0
INGHAM	LANSING	GM VM - LANSING GRAND RIVER ASSEMBLY	Methanol	480	0	0	0	0	0	5,900	0
INGHAM	LANSING	GM VM - LANSING GRAND RIVER ASSEMBLY	n-Butyl alcohol	21,300	0	0	0	0	0	58,093	0
INGHAM	LANSING	GM VM - LANSING GRAND RIVER ASSEMBLY	Nitric acid	0	0	0	0	0	0	0	0
INGHAM	LANSING	GM VM - LANSING GRAND RIVER ASSEMBLY	Sodium nitrite	0	0	0	0	0	0	0	0
INGHAM	LANSING	GM VM - LANSING GRAND RIVER ASSEMBLY	Toluene	1,685	0	0	0	0	0	1,007	0
INGHAM	LANSING	GM VM - LANSING GRAND RIVER ASSEMBLY	Xylene (mixed isomers)	4,700	0	0	0	970	0	15,835	0
INGHAM	LANSING	GM VM - LANSING GRAND RIVER ASSEMBLY	Zinc Compounds	37	0	0	0	407	1,400	0	0
INGHAM	LANSING	LANSING BOARD OF WATER & LIGHT - ECKERT STATION	Barium Compounds	0	1,609	0	0	293,845	0	0	0
INGHAM	LANSING	LANSING BOARD OF WATER & LIGHT - ECKERT STATION	Benzo(g,h,i)perylene	0	0	0	0	0	0	0	0
INGHAM	LANSING	LANSING BOARD OF WATER & LIGHT - ECKERT STATION	Hydrochloric acid (1995 and after "A)	1,761,770	0	0	0	0	0	0	0
INGHAM	LANSING	LANSING BOARD OF WATER & LIGHT - ECKERT STATION	Hydrogen fluoride	213,267	0	0	0	0	0	0	0
INGHAM	LANSING	LANSING BOARD OF WATER & LIGHT - ECKERT STATION	Lead Compounds	261	0	0	0	619	0	0	0
INGHAM	LANSING	LANSING BOARD OF WATER & LIGHT - ECKERT STATION	Mercury Compounds	142	0	0	0	46	0	0	0
INGHAM	LANSING	LANSING BOARD OF WATER & LIGHT - ECKERT STATION	Polycyclic aromatic compounds	1	0	0	0	3	0	0	0
INGHAM	LANSING	LANSING BOARD OF WATER & LIGHT - ECKERT STATION	Sulfuric acid - (1994 and after "Acid	37,804	0	0	0	0	0	0	0
INGHAM	LANSING	LANSING BOARD OF WATER & LIGHT - ECKERT STATION	Vanadium Compounds	0	0	0	0	16,336	0	0	0
INGHAM	LANSING	LANSING BOARD OF WATER & LIGHT - ECKERT STATION	Zinc Compounds	0	4,756	0	0	14,114	0	0	0
INGHAM	LANSING	LANSING BOARD OF WATER & LIGHT - ERICKSON STATION	Barium Compounds	0	123	0	34,684	99,005	0	0	0
INGHAM	LANSING	LANSING BOARD OF WATER & LIGHT - ERICKSON STATION	Benzo(g,h,i)perylene	0	0	0	0	0	0	0	0
INGHAM	LANSING	LANSING BOARD OF WATER & LIGHT - ERICKSON STATION	Chlorine	0	0	0	0	0	0	0	0
INGHAM	LANSING	LANSING BOARD OF WATER & LIGHT - ERICKSON STATION	Hydrochloric acid (1995 and after "A)	805,489	0	0	0	0	0	0	0
INGHAM	LANSING	LANSING BOARD OF WATER & LIGHT - ERICKSON STATION	Hydrogen fluoride	97,507	0	0	0	0	0	0	0
INGHAM	LANSING	LANSING BOARD OF WATER & LIGHT - ERICKSON STATION	Lead Compounds	11	0	0	33	619	0	0	0
INGHAM	LANSING	LANSING BOARD OF WATER & LIGHT - ERICKSON STATION	Mercury Compounds	65	0	0	2	14	0	0	0
INGHAM	LANSING	LANSING BOARD OF WATER & LIGHT - ERICKSON STATION	Polycyclic aromatic compounds	0	0	0	0	0	0	0	0
INGHAM	LANSING	SYMMETRY MEDICAL, INC. JET	Chromium	7	0	0	0	72	5	37,036	0
INGHAM	LANSING	SYMMETRY MEDICAL, INC. JET	Cobalt	6	0	0	0	113	3	57,246	0
INGHAM	LANSING	SYMMETRY MEDICAL, INC. JET	Hydrogen fluoride	139	0	0	0	0	0	27,300	0
INGHAM	MASON	AMERICHEM SALES CORPORATION	A 1,2,4-Trimethylbenzene	0	0	0	0	0	0	0	0
INGHAM	MASON	AMERICHEM SALES CORPORATION	A Benzene	0	0	0	0	0	0	0	0
INGHAM	MASON	AMERICHEM SALES CORPORATION	A Certain Glycol Ethers	0	0	0	0	0	0	0	0
INGHAM	MASON	AMERICHEM SALES CORPORATION	A Cumene	0	0	0	0	0	0	0	0
INGHAM	MASON	AMERICHEM SALES CORPORATION	A Cyclohexane	0	0	0	0	0	0	0	0
INGHAM	MASON	AMERICHEM SALES CORPORATION	A Ethylbenzene	0	0	0	0	0	0	0	0
INGHAM	MASON	AMERICHEM SALES CORPORATION	A Ethylene glycol	0	0	0	0	0	0	0	0
INGHAM	MASON	AMERICHEM SALES CORPORATION	Methanol	684	0	0	0	0	0	616	0
INGHAM	MASON	AMERICHEM SALES CORPORATION	A Methyl isobutyl ketone	0	0	0	0	0	0	0	0
INGHAM	MASON	AMERICHEM SALES CORPORATION	A Naphthalene	0	0	0	0	0	0	0	0
INGHAM	MASON	AMERICHEM SALES CORPORATION	A n-Butyl alcohol	0	0	0	0	0	0	0	0
INGHAM	MASON	AMERICHEM SALES CORPORATION	n-Hexane	1,557	0	0	0	0	0	308	0
INGHAM	MASON	AMERICHEM SALES CORPORATION	Toluene	673	0	0	0	0	0	770	0
INGHAM	MASON	AMERICHEM SALES CORPORATION	Xylene (mixed isomers)	395	0	0	0	0	0	678	0



2006 TOXIC CHEMICAL RELEASE INVENTORY  
STATE OF MICHIGAN SUMMARY DATA - PART I

County	City	Facility	Chemical	(lbs/year)						
				Air	Water	Underground Injection	Land Release/ Disposal	Off-site Release/ Disposal	POTW	Off-site Waste Managed
INGHAM	MASON	DART CONTAINER CORP OF MICHIGAN	Chromium	0	0	0	0	72	0	7,158
INGHAM	MASON	DART CONTAINER CORP OF MICHIGAN	Copper	0	0	0	0	47	15	295,983
INGHAM	MASON	DART CONTAINER CORP OF MICHIGAN	Lead	0	0	0	0	5	3	23,195
INGHAM	MASON	DART CONTAINER CORP OF MICHIGAN	Nickel	0	0	0	0	1	0	2,038
INGHAM	MASON	KENT FEEDS INC	A Manganese Compounds	0	0	0	0	0	0	0
INGHAM	MASON	PARKER HANNIFIN CORPORATION	Lead	0	0	0	0	0	0	21,892
INGHAM	MASON	PARKER HANNIFIN CORPORATION	Manganese	0	0	0	0	0	0	87,621
INGHAM	MASON	SAFETY-KLEEN SYSTEMS (401001)	Ethylene glycol	8	0	0	0	0	0	196,128
INGHAM	MASON	SAFETY-KLEEN SYSTEMS (401001)	Lead	0	0	0	0	0	0	806
INGHAM	MASON	SAFETY-KLEEN SYSTEMS (401001)	Polycyclic aromatic compounds	0	0	0	0	0	0	2,090
INGHAM	MASON	SSAB HARDTECH, INC.	Methanol	145,420	0	0	0	0	0	0
INGHAM	WILLIAMSTON	COLLINS & AIKMAN PLASTICS - WILLIAMSTON DIV.	A Diisocyanates	0	0	0	0	0	0	0
IONIA	BELDING	BELDING TANK TECHNOLOGIES, INC	STYRENE	43,221	0	0	0	0	0	0
IONIA	BELDING	EXTRUDED METALS	Copper	5,106	7	0	0	0	0	1,123,428
IONIA	BELDING	EXTRUDED METALS	Lead	2,534	7	0	0	0	0	40,180
IONIA	BELDING	EXTRUDED METALS	Zinc Compounds	3,176	7	0	0	0	0	696,497
IONIA	BELDING	JAYCOR, INC.	STYRENE	7,807	0	0	0	0	0	0
IONIA	IONIA	MERIDIAN AUTOMOTIVE SYSTEMS, INC - IONIA OPERA	Chromium Compounds (except for c	0	0	0	0	905	22	15,688
IONIA	IONIA	MERIDIAN AUTOMOTIVE SYSTEMS, INC - IONIA OPERA	Lead Compounds	0	0	0	0	1,577	1	3,486
IONIA	IONIA	MERIDIAN AUTOMOTIVE SYSTEMS, INC - IONIA OPERA	Nickel Compounds	0	0	0	0	787	54	99,421
IONIA	IONIA	MERIDIAN AUTOMOTIVE SYSTEMS, INC - IONIA OPERA	Sodium nitrite	305	0	0	0	2,489	2,268	0
IONIA	IONIA	MERIDIAN AUTOMOTIVE SYSTEMS, INC - IONIA PAINT	1,2,4-Trimethylbenzene	2,843	0	0	0	0	0	43
IONIA	IONIA	MERIDIAN AUTOMOTIVE SYSTEMS, INC - IONIA PAINT	n-Butyl alcohol	3,201	0	0	0	0	0	0
IONIA	IONIA	MERIDIAN AUTOMOTIVE SYSTEMS, INC - IONIA PAINT	Xylene (mixed isomers)	6,017	0	0	0	0	0	81
IONIA	LAKE ODESSA	SUNNY FRESH FOODS	A AMMONIA	0	0	0	0	0	0	0
IONIA	LAKE ODESSA	US BIOWOODBURY	AMMONIA	3	0	0	0	0	0	0
IONIA	LAKE ODESSA	US BIOWOODBURY	BENZENE	6	0	0	0	0	0	0
IONIA	LAKE ODESSA	US BIOWOODBURY	N-HEXANE	20	0	0	0	0	0	0
IONIA	PORTLAND	ADM ALLIANCE NUTRITION INC.	A Copper Compounds	0	0	0	0	0	0	0
IONIA	PORTLAND	ADM ALLIANCE NUTRITION INC.	A Manganese Compounds	0	0	0	0	0	0	0
IONIA	PORTLAND	ADM ALLIANCE NUTRITION INC.	A Zinc Compounds	0	0	0	0	0	0	0
IONIA	PORTLAND	TRW AUTOMOTIVE COMMERCIAL STEERING	Ammonia	0	0	0	0	0	0	0
IONIA	PORTLAND	TRW AUTOMOTIVE COMMERCIAL STEERING	Chromium Compounds (except for c	0	0	0	0	1	0	7,611
IONIA	PORTLAND	TRW AUTOMOTIVE COMMERCIAL STEERING	Copper Compounds	0	0	0	0	0	5	13,319
IONIA	PORTLAND	TRW AUTOMOTIVE COMMERCIAL STEERING	Manganese Compounds	4	0	0	0	6	5	34,247
IONIA	PORTLAND	TRW AUTOMOTIVE COMMERCIAL STEERING	Methanol	117	0	0	0	0	0	0
IONIA	PORTLAND	TRW AUTOMOTIVE COMMERCIAL STEERING	Nickel Compounds	0	0	0	0	1	16	9,513
IOSCO	NATIONAL CITY	NEW NGC INC, dba NATIONAL GYPSUM COMPANY	Lead Compounds	1	1	0	0	0	0	0
IOSCO	OSCODA	COOPER STANDARD AUTOMOTIVE INC	Lead Compounds	0	0	0	0	0	0	0
IOSCO	TAWAS CITY	TAWAS PLATING COMPANY	Nickel Compounds	1,500	0	0	0	1,700	250	0
IOSCO	TAWAS CITY	TAWAS PLATING COMPANY	Nitric acid	1,500	0	0	0	0	0	22,800
IRON	IRON RIVER	OLDENBURG GROUP INC	MANGANESE	49	0	0	0	0	0	22,407
ISABELLA	MT PLEASANT	CME LLC	Ethylene glycol	0	0	0	0	0	0	767
ISABELLA	MT PLEASANT	ITW FOILS	Methanol	141	0	0	0	0	0	2,329
ISABELLA	MT PLEASANT	ITW FOILS	Toluene	1,079	0	0	0	0	0	78,383
ISABELLA	MT PLEASANT	THE DELFIELD COMPANY	CHROMIUM	10	0	0	0	589	0	203,971
ISABELLA	MT PLEASANT	THE DELFIELD COMPANY	COPPER	10	0	0	0	0	0	2,325
ISABELLA	MT PLEASANT	THE DELFIELD COMPANY	A DIISOCYANATES	0	0	0	0	0	0	0
ISABELLA	MT PLEASANT	THE DELFIELD COMPANY	LEAD	0	0	0	0	1	0	0
ISABELLA	MT PLEASANT	THE DELFIELD COMPANY	MANGANESE	10	0	0	0	62	0	347,231



2006 TOXIC CHEMICAL RELEASE INVENTORY  
STATE OF MICHIGAN SUMMARY DATA - PART I

County	City	Facility	Chemical	(lbs/year)						
				Air	Water	Underground Injection	Land Release/ Disposal	Off-site Release/ Disposal	POTW	Off-site Waste Managed
ISABELLA	MT PLEASANT	THE DELFIELD COMPANY	NICKEL	10	0	0	0	326	0	135,576
ISABELLA	MT. PLEASANT	EAGLE PICHER MT. PLEASANT	Lead Compounds	4	0	0	0	0	0	0
ISABELLA	WEIDMAN	RANDELL MANUFACTURING INC	Chromium	0	0	0	0	113	0	198,912
ISABELLA	WEIDMAN	RANDELL MANUFACTURING INC	Cobalt	0	0	0	0	6	0	12,834
ISABELLA	WEIDMAN	RANDELL MANUFACTURING INC	Copper	0	0	0	0	21	0	46,308
ISABELLA	WEIDMAN	RANDELL MANUFACTURING INC	Manganese	0	0	0	0	50	0	83,704
ISABELLA	WEIDMAN	RANDELL MANUFACTURING INC	Nickel	0	0	0	0	113	0	199,787
JACKSON	JACKSON	EATON AEROQUIP CORP	Nitric acid	534	0	0	0	0	2	218
JACKSON	JACKSON	EATON AEROQUIP CORPORATION	Nitric acid	1,232	0	0	0	0	50	0
JACKSON	JACKSON	ELM PLATING COMPANY	Chromium Compounds (except for c	0	0	0	250	1,000	5	0
JACKSON	JACKSON	ELM PLATING COMPANY	Nitric acid	5	0	0	0	0	5	250
JACKSON	JACKSON	INDUSTRIAL STEEL TREATING	Ammonia	47	0	0	0	0	0	0
JACKSON	JACKSON	KELLY FUELS INC	A ETHYLBENZENE	0	0	0	0	0	0	0
JACKSON	JACKSON	KELLY FUELS INC	A TOLUENE	0	0	0	0	0	0	0
JACKSON	JACKSON	KELLY FUELS INC	A XYLENE (MIXED ISOMERS)	0	0	0	0	0	0	0
JACKSON	JACKSON	MARATHON PETROLEUM COMPANY LLC - JACKSON,	1,2,4-Trimethylbenzene	250	0	0	0	0	0	250
JACKSON	JACKSON	MARATHON PETROLEUM COMPANY LLC - JACKSON,	Benzene	500	0	0	0	0	0	10
JACKSON	JACKSON	MARATHON PETROLEUM COMPANY LLC - JACKSON,	Benzo(g,h,i)perylene	0	0	0	0	0	0	0
JACKSON	JACKSON	MARATHON PETROLEUM COMPANY LLC - JACKSON,	Ethylbenzene	500	0	0	0	0	0	5
JACKSON	JACKSON	MARATHON PETROLEUM COMPANY LLC - JACKSON,	Lead Compounds	0	0	0	0	0	0	0
JACKSON	JACKSON	MARATHON PETROLEUM COMPANY LLC - JACKSON,	Naphthalene	5	0	0	0	0	0	5
JACKSON	JACKSON	MARATHON PETROLEUM COMPANY LLC - JACKSON,	n-Hexane	500	0	0	0	0	0	0
JACKSON	JACKSON	MARATHON PETROLEUM COMPANY LLC - JACKSON,	Polycyclic aromatic compounds	0	0	0	0	0	0	0
JACKSON	JACKSON	MARATHON PETROLEUM COMPANY LLC - JACKSON,	Toluene	500	0	0	0	0	0	10
JACKSON	JACKSON	MARATHON PETROLEUM COMPANY LLC - JACKSON,	Xylene (mixed isomers)	500	0	0	0	0	0	255
JACKSON	JACKSON	MICHNER PLATING COMPANY, METAL TREAT DIVISIO	CHROMIUM COMPOUNDS (EXCEPT	0	0	0	0	2,188	77	0
JACKSON	JACKSON	MICHNER PLATING COMPANY, METAL TREAT DIVISIO	A NITRATE COMPOUNDS	0	0	0	0	0	0	0
JACKSON	JACKSON	MICHNER PLATING COMPANY, METAL TREAT DIVISIO	NITRIC ACID	1	0	0	0	0	0	0
JACKSON	JACKSON	MICHNER PLATING COMPANY, METAL TREAT DIVISIO	ZINC COMPOUNDS	3,541	43	0	0	32,736	965	0
JACKSON	JACKSON	MILSCO MICHIGAN SEAT CO.	Diisocyanates	5	0	0	0	0	0	0
JACKSON	JACKSON	MILSCO MICHIGAN SEAT CO.	Diisocyanates	32	0	0	0	0	0	0
JACKSON	JACKSON	NALCO COMPANY	3-Iodo-2-propynyl butylcarbamate	0	0	0	0	0	0	0
JACKSON	JACKSON	NALCO COMPANY	Certain Glycol Ethers	0	0	0	0	0	0	1
JACKSON	JACKSON	NALCO COMPANY	Sodium nitrite	0	0	0	0	0	0	0
JACKSON	JACKSON	QUANEX CORPORATION, MACSTEEL JACKSON DIV	CADMIUM COMPOUNDS	42	0	0	0	165	0	2,849
JACKSON	JACKSON	QUANEX CORPORATION, MACSTEEL JACKSON DIV	CHROMIUM COMPOUNDS (EXCEPT	252	0	0	0	979	0	16,914
JACKSON	JACKSON	QUANEX CORPORATION, MACSTEEL JACKSON DIV	COPPER COMPOUNDS	134	0	0	0	522	0	9,021
JACKSON	JACKSON	QUANEX CORPORATION, MACSTEEL JACKSON DIV	LEAD COMPOUNDS	856	0	0	0	3,328	0	57,506
JACKSON	JACKSON	QUANEX CORPORATION, MACSTEEL JACKSON DIV	MANGANESE COMPOUNDS	1,191	0	0	0	10,371	0	179,226
JACKSON	JACKSON	QUANEX CORPORATION, MACSTEEL JACKSON DIV	MERCURY	106	0	0	0	1	0	17
JACKSON	JACKSON	QUANEX CORPORATION, MACSTEEL JACKSON DIV	MOLYBDENUM TRIOXIDE	0	92	0	0	0	0	0
JACKSON	JACKSON	QUANEX CORPORATION, MACSTEEL JACKSON DIV	NICKEL COMPOUNDS	24	0	0	0	93	0	1,602
JACKSON	JACKSON	QUANEX CORPORATION, MACSTEEL JACKSON DIV	VANADIUM COMPOUNDS	16	0	0	0	59	0	1,027
JACKSON	JACKSON	QUANEX CORPORATION, MACSTEEL JACKSON DIV	ZINC COMPOUNDS	15,716	3	0	0	61,125	0	1,056,362
JACKSON	JACKSON	R&J PLATING	ZINC COMPOUNDS	250	0	0	0	2,165	38	0
JACKSON	JACKSON	SPARTON ELECTRONICS	Lead	0	0	0	0	0	0	1,780
JACKSON	JACKSON	TAC MANUFACTURING	DIISOCYANATES	23	0	0	0	0	0	800
JACKSON	JACKSON	TAC MANUFACTURING	LEAD	1	0	0	0	0	0	0
JACKSON	JACKSON	TAC MANUFACTURING	TOLUENE	11,740	0	0	0	0	0	2,800
JACKSON	JACKSON	TRW AUTOMOTIVE - JACKSON PLANT	Manganese	0	0	0	0	0	0	10,000



2006 TOXIC CHEMICAL RELEASE INVENTORY  
STATE OF MICHIGAN SUMMARY DATA - PART I

County	City	Facility	Chemical	(lbs/year)							
				Air	Water	Underground Injection	Land Release/ Disposal	Off-site Release/ Disposal	POTW	Off-site Waste Managed	
JACKSON	JACKSON	TRW AUTOMOTIVE - JACKSON PLANT	Nickel	0	0	0	0	0	0	0	70,000
JACKSON	JACKSON	WOLVERINE SIDING SYSTEMS	A Antimony	0	0	0	0	0	0	0	0
JACKSON	JACKSON	WOLVERINE SIDING SYSTEMS	A Chromium	0	0	0	0	0	0	0	0
JACKSON	MICHIGAN CENTE	ADCO PRODUCTS INC	A Acrylic acid	0	0	0	0	0	0	0	0
JACKSON	MICHIGAN CENTE	ADCO PRODUCTS INC	Toluene	7,418	0	0	0	4,640	0	0	4,820
JACKSON	MICHIGAN CENTE	ADCO PRODUCTS INC	A Toluene diisocyanate (mixed isomer	0	0	0	0	0	0	0	0
JACKSON	MICHIGAN CENTE	ADCO PRODUCTS INC	A Zinc Compounds	0	0	0	0	0	0	0	0
JACKSON	PARMA	MICHIGAN AUTOMOTIVE COMPRESSOR, INC	Copper Compounds	0	0	0	0	9	0	0	36,809
JACKSON	PARMA	MICHIGAN AUTOMOTIVE COMPRESSOR, INC	Lead Compounds	0	0	0	0	0	0	0	960
JACKSON	PARMA	MICHIGAN AUTOMOTIVE COMPRESSOR, INC	Polychlorinated alkanes	0	0	0	0	956	318	0	19,972
JACKSON	PARMA	MICHIGAN AUTOMOTIVE COMPRESSOR, INC	Xylene (mixed isomers)	2,423	0	0	0	0	0	0	1,571
JACKSON	PARMA	MICHIGAN AUTOMOTIVE COMPRESSOR, INC	Zinc Compounds	1,003	0	0	0	1,827	34	0	0
KALAMAZOO	KALAMAZOO	AZON USA, INC.	Diisocyanates	0	0	0	0	0	0	0	945
KALAMAZOO	KALAMAZOO	AZON USA, INC.	Ethylene glycol	0	0	0	0	0	0	0	0
KALAMAZOO	KALAMAZOO	CYTEC INDUSTRIES INC	Acrylamide	8	0	0	0	0	7,967	0	0
KALAMAZOO	KALAMAZOO	CYTEC INDUSTRIES INC	Ammonia	1,103	0	0	0	0	4,329	0	0
KALAMAZOO	KALAMAZOO	CYTEC INDUSTRIES INC	Dimethylamine	367	0	0	0	0	17,668	0	0
KALAMAZOO	KALAMAZOO	CYTEC INDUSTRIES INC	Epichlorohydrin	42	0	0	0	0	0	0	5
KALAMAZOO	KALAMAZOO	CYTEC INDUSTRIES INC	Formaldehyde	3,184	0	0	0	0	155,848	0	674
KALAMAZOO	KALAMAZOO	CYTEC INDUSTRIES INC	Methanol	5,425	0	0	0	0	738,759	0	12,531
KALAMAZOO	KALAMAZOO	CYTEC INDUSTRIES INC	n-Butyl alcohol	16	0	0	0	0	11,565	0	0
KALAMAZOO	KALAMAZOO	CYTEC INDUSTRIES INC	Nitric acid	31	0	0	0	0	0	0	0
KALAMAZOO	KALAMAZOO	FLOWSERVE CORPORATION	A Chromium Compounds (except for c	0	0	0	0	0	0	0	0
KALAMAZOO	KALAMAZOO	FLOWSERVE CORPORATION	A Copper Compounds	0	0	0	0	0	0	0	0
KALAMAZOO	KALAMAZOO	FLOWSERVE CORPORATION	A Nickel Compounds	0	0	0	0	0	0	0	0
KALAMAZOO	KALAMAZOO	GRAPHIC PACKAGING INTERNATIONAL, INC.	Benzo(g,h,i)perylene	0	0	0	0	0	0	0	0
KALAMAZOO	KALAMAZOO	GRAPHIC PACKAGING INTERNATIONAL, INC.	Lead Compounds	23	0	0	0	280	5	0	0
KALAMAZOO	KALAMAZOO	GRAPHIC PACKAGING INTERNATIONAL, INC.	Mercury Compounds	0	0	0	0	2	0	0	0
KALAMAZOO	KALAMAZOO	GRAPHIC PACKAGING INTERNATIONAL, INC.	Polycyclic aromatic compounds	0	0	0	0	0	0	0	0
KALAMAZOO	KALAMAZOO	GRAPHIC PACKAGING INTERNATIONAL, INC.	Potassium dimethyldithiocarbamate	7,280	0	0	0	0	24,371	0	0
KALAMAZOO	KALAMAZOO	HUMPHREY PRODUCTS COMPANY	Copper Compounds	4	0	0	0	0	0	0	34,780
KALAMAZOO	KALAMAZOO	HUMPHREY PRODUCTS COMPANY	Zinc Compounds	2	0	0	0	0	0	0	21,773
KALAMAZOO	KALAMAZOO	HYDRO ALUMINUM NORTH AMERICA	NICKEL	15	0	0	0	0	0	0	2,900
KALAMAZOO	KALAMAZOO	INX INTERNATIONAL INK COMPANY	A Certain Glycol Ethers	0	0	0	0	0	0	0	0
KALAMAZOO	KALAMAZOO	KALAMAZOO METAL FINISHERS	Zinc Compounds	0	0	0	0	500	28	0	0
KALAMAZOO	KALAMAZOO	KALSEC, INC.	Methanol	29,015	0	0	0	0	543,708	0	0
KALAMAZOO	KALAMAZOO	KALSEC, INC.	n-Hexane	221,856	0	0	0	0	965	0	0
KALAMAZOO	KALAMAZOO	KALSEC, INC.	A Peracetic acid	0	0	0	0	0	0	0	0
KALAMAZOO	KALAMAZOO	PARKER HANNIFIN CORP., HYDRAULIC SYSTEMS DIVI	Lead Compounds	0	0	0	0	0	0	0	25,509
KALAMAZOO	KALAMAZOO	PHARMACIA & UPJOHN COMPANY LLC, A SUBSIDIARY	Acetaldehyde	230	0	0	0	0	0	0	0
KALAMAZOO	KALAMAZOO	PHARMACIA & UPJOHN COMPANY LLC, A SUBSIDIARY	Acetonitrile	40	0	0	0	0	0	0	149,500
KALAMAZOO	KALAMAZOO	PHARMACIA & UPJOHN COMPANY LLC, A SUBSIDIARY	Ammonia	1,200	0	0	0	0	21,000	0	710
KALAMAZOO	KALAMAZOO	PHARMACIA & UPJOHN COMPANY LLC, A SUBSIDIARY	Bromine	0	0	0	0	0	0	0	0
KALAMAZOO	KALAMAZOO	PHARMACIA & UPJOHN COMPANY LLC, A SUBSIDIARY	Chlorine	3,130	600	0	0	0	2,200	0	0
KALAMAZOO	KALAMAZOO	PHARMACIA & UPJOHN COMPANY LLC, A SUBSIDIARY	Chromium Compounds (except for c	2,300	0	14,000	0	30	370	0	40
KALAMAZOO	KALAMAZOO	PHARMACIA & UPJOHN COMPANY LLC, A SUBSIDIARY	Cumene	3	0	0	0	0	0	0	95,000
KALAMAZOO	KALAMAZOO	PHARMACIA & UPJOHN COMPANY LLC, A SUBSIDIARY	Cyanide Compounds	0	0	0	0	0	44	0	0
KALAMAZOO	KALAMAZOO	PHARMACIA & UPJOHN COMPANY LLC, A SUBSIDIARY	Dichloromethane	3,400	18	12,000	0	0	2,300	0	1,387,680
KALAMAZOO	KALAMAZOO	PHARMACIA & UPJOHN COMPANY LLC, A SUBSIDIARY	Epichlorohydrin	14	0	0	0	0	0	0	0
KALAMAZOO	KALAMAZOO	PHARMACIA & UPJOHN COMPANY LLC, A SUBSIDIARY	Ethylbenzene	10	0	0	0	0	0	0	20,900





2006 TOXIC CHEMICAL RELEASE INVENTORY  
STATE OF MICHIGAN SUMMARY DATA - PART I

County	City	Facility	Chemical	(lbs/year)						
				Air	Water	Underground Injection	Land Release/ Disposal	Off-site Release/ Disposal	POTW	Off-site Waste Managed
KALAMAZOO	KALAMAZOO	PHARMACIA & UPJOHN COMPANY LLC, A SUBSIDIARY	Formaldehyde	170	75	0	0	0	220,000	1,440
KALAMAZOO	KALAMAZOO	PHARMACIA & UPJOHN COMPANY LLC, A SUBSIDIARY	Formic acid	20	0	50	0	0	0	10,000
KALAMAZOO	KALAMAZOO	PHARMACIA & UPJOHN COMPANY LLC, A SUBSIDIARY	Hydrochloric acid (1995 and after "A	91,000	0	0	0	0	0	0
KALAMAZOO	KALAMAZOO	PHARMACIA & UPJOHN COMPANY LLC, A SUBSIDIARY	Hydrogen fluoride	8,710	0	0	0	0	0	11,000
KALAMAZOO	KALAMAZOO	PHARMACIA & UPJOHN COMPANY LLC, A SUBSIDIARY	Lead Compounds	1,000	0	0	0	20	16	40
KALAMAZOO	KALAMAZOO	PHARMACIA & UPJOHN COMPANY LLC, A SUBSIDIARY	Manganese Compounds	1,600	0	2,000	0	60	9,600	0
KALAMAZOO	KALAMAZOO	PHARMACIA & UPJOHN COMPANY LLC, A SUBSIDIARY	Mercury Compounds	20	0	0	0	0	0	0
KALAMAZOO	KALAMAZOO	PHARMACIA & UPJOHN COMPANY LLC, A SUBSIDIARY	Methanol	10,200	13,160	1,000	0	0	210,000	7,109,170
KALAMAZOO	KALAMAZOO	PHARMACIA & UPJOHN COMPANY LLC, A SUBSIDIARY	Methyl iodide	0	0	0	0	0	390	1,100
KALAMAZOO	KALAMAZOO	PHARMACIA & UPJOHN COMPANY LLC, A SUBSIDIARY	Methyl tert-butyl ether	150	0	0	0	0	370	362,100
KALAMAZOO	KALAMAZOO	PHARMACIA & UPJOHN COMPANY LLC, A SUBSIDIARY	N,N-Dimethylformamide	210	0	320,000	0	0	130,000	642,300
KALAMAZOO	KALAMAZOO	PHARMACIA & UPJOHN COMPANY LLC, A SUBSIDIARY	n-Butyl alcohol	160	260	0	0	0	67,000	3,236,200
KALAMAZOO	KALAMAZOO	PHARMACIA & UPJOHN COMPANY LLC, A SUBSIDIARY	n-Hexane	450	0	0	0	0	0	29,000
KALAMAZOO	KALAMAZOO	PHARMACIA & UPJOHN COMPANY LLC, A SUBSIDIARY	Phenytain	0	0	0	0	0	0	26,000
KALAMAZOO	KALAMAZOO	PHARMACIA & UPJOHN COMPANY LLC, A SUBSIDIARY	Pyridine	0	0	240	0	0	2,400	40,010
KALAMAZOO	KALAMAZOO	PHARMACIA & UPJOHN COMPANY LLC, A SUBSIDIARY	Sulfuric acid - (1994 and after "Acid	26,000	0	0	0	0	0	0
KALAMAZOO	KALAMAZOO	PHARMACIA & UPJOHN COMPANY LLC, A SUBSIDIARY	tert-Butyl alcohol	1,470	0	0	0	0	1,400	199,600
KALAMAZOO	KALAMAZOO	PHARMACIA & UPJOHN COMPANY LLC, A SUBSIDIARY	Toluene	900	0	0	0	0	700	2,941,600
KALAMAZOO	KALAMAZOO	PHARMACIA & UPJOHN COMPANY LLC, A SUBSIDIARY	Triethylamine	29	0	0	0	0	61,000	202,770
KALAMAZOO	KALAMAZOO	PHARMACIA & UPJOHN COMPANY LLC, A SUBSIDIARY	Zinc Compounds	1,500	0	8,300	0	9,520	7,400	110
KALAMAZOO	KALAMAZOO	RICHARD ALLAN SCIENTIFIC	Ethylbenzene	0	0	0	0	0	0	5,343
KALAMAZOO	KALAMAZOO	RICHARD ALLAN SCIENTIFIC	Ethylene glycol	0	0	0	0	0	0	9,855
KALAMAZOO	KALAMAZOO	RICHARD ALLAN SCIENTIFIC	Formaldehyde	0	0	0	0	0	0	3,453
KALAMAZOO	KALAMAZOO	RICHARD ALLAN SCIENTIFIC	Methanol	0	0	0	0	0	0	20,791
KALAMAZOO	KALAMAZOO	RICHARD ALLAN SCIENTIFIC	Toluene	0	0	0	0	0	0	677
KALAMAZOO	KALAMAZOO	RICHARD ALLAN SCIENTIFIC	Xylene (mixed isomers)	0	0	0	0	0	0	23,813
KALAMAZOO	PORTAGE	BOWERS MANUFACTURING COMPANY	Nitrate compounds	0	0	0	0	0	69,000	0
KALAMAZOO	PORTAGE	BOWERS MANUFACTURING COMPANY	Nitric acid	755	0	0	0	0	0	0
KALAMAZOO	PORTAGE	BUNTING BEARINGS CORPORATION	Copper	0	0	0	0	0	0	19,085
KALAMAZOO	VICKSBURG	KEPCO INC	Nitric acid	10	0	0	0	0	0	0
KALKASKA	KALKASKA	CODING PRODUCTS, A DIVISION OF ILLINOIS TOOL W	Methanol	12,226	0	0	0	0	0	1,903
KALKASKA	KALKASKA	CODING PRODUCTS, A DIVISION OF ILLINOIS TOOL W	Toluene	36,933	0	0	0	0	0	80,882
KENT	ADA	ACCESS BUSINESS GROUP LLC	Certain Glycol Ethers	4,354	0	0	0	1,916	4,355	3,377
KENT	ADA	ACCESS BUSINESS GROUP LLC	Diethanolamine	2,608	0	0	0	1,218	2,607	1,900
KENT	ADA	ACCESS BUSINESS GROUP LLC	Methanol	114	0	0	0	74	114	1,512
KENT	ADA	ACCESS BUSINESS GROUP LLC	n-Butyl alcohol	1,275	0	0	0	0	1,274	1,530
KENT	ADA	ACCESS BUSINESS GROUP LLC	Zinc Compounds	298	0	0	0	395	297	0
KENT	ALTO	MAGNA DONNELLY LOWELL ENGINEERING	Methanol	535	0	0	0	0	0	15,909
KENT	ALTO	MAGNA DONNELLY LOWELL ENGINEERING	Xylene (mixed isomers)	1,870	0	0	0	0	0	24,659
KENT	BYRON CENTER	COMPX DURISLIDE	NITRIC ACID	0	0	0	0	0	0	0
KENT	CALEDONIA	HELEN, INC DBA ENVIRONMENTAL COATINGS, INC	1,2,4-Trimethylbenzene	490	0	0	0	0	0	13,500
KENT	CALEDONIA	HELEN, INC DBA ENVIRONMENTAL COATINGS, INC	Certain Glycol Ethers	1,080	0	0	0	0	0	12,450
KENT	CALEDONIA	HELEN, INC DBA ENVIRONMENTAL COATINGS, INC	n-Butyl alcohol	270	0	0	0	0	0	3,500
KENT	CALEDONIA	HELEN, INC DBA ENVIRONMENTAL COATINGS, INC	Xylene (mixed isomers)	830	0	0	0	0	0	5,500
KENT	COMSTOCK PARK	BEHR INDUSTRIES CORPORATION	Styrene	6,336	0	0	0	0	11	1,869
KENT	GRAND RAPIDS	ADAC PLASTICS 36TH ST. PLANT	Methanol	305	0	0	0	0	0	11,482
KENT	GRAND RAPIDS	ADAC PLASTICS 36TH ST. PLANT	Toluene	375	0	0	0	0	0	15,310
KENT	GRAND RAPIDS	AMERICAN SEATING COMPANY	Chromium	10	0	0	0	800	5	36,380
KENT	GRAND RAPIDS	AMERICAN SEATING COMPANY	Manganese	10	0	0	0	80	5	3,638
KENT	GRAND RAPIDS	AMERICAN SEATING COMPANY	Nickel	10	0	0	0	400	5	18,190



2006 TOXIC CHEMICAL RELEASE INVENTORY  
STATE OF MICHIGAN SUMMARY DATA - PART I

County	City	Facility	Chemical	(lbs/year)							
				Air	Water	Underground Injection	Land Release/ Disposal	Off-site Release/ Disposal	POTW	Off-site Waste Managed	
KENT	GRAND RAPIDS	AMERIKAM	Trichloroethylene	6,332	0	0	0	0	0	0	4,233
KENT	GRAND RAPIDS	BENTELER AUTOMOTIVE CORP.	MANGANESE	176	0	0	0	0	0	0	50,097
KENT	GRAND RAPIDS	BENTELER AUTOMOTIVE CORP.	MANGANESE	111	0	0	0	0	0	0	63,988
KENT	GRAND RAPIDS	BENTELER AUTOMOTIVE CORPORATION	Chromium	87	0	0	0	78	23	0	282,118
KENT	GRAND RAPIDS	BENTELER AUTOMOTIVE CORPORATION	Manganese	5	0	0	0	56	1	0	28,010
KENT	GRAND RAPIDS	BENTELER AUTOMOTIVE CORPORATION	Nickel	1	0	0	0	4	5	0	103,535
KENT	GRAND RAPIDS	BETZ INDUSTRIES	A Chromium	0	0	0	0	0	0	0	0
KENT	GRAND RAPIDS	BETZ INDUSTRIES	Copper	33	0	0	0	152	0	0	0
KENT	GRAND RAPIDS	BETZ INDUSTRIES	Lead	155	0	0	0	1	0	0	0
KENT	GRAND RAPIDS	BETZ INDUSTRIES	Manganese	241	0	0	0	2,767	0	0	0
KENT	GRAND RAPIDS	BETZ INDUSTRIES	Nickel	12	0	0	0	644	0	0	0
KENT	GRAND RAPIDS	BISSELL HOME CARE, INC	A Certain Glycol Ethers	0	0	0	0	0	0	0	0
KENT	GRAND RAPIDS	BLACKMER - A DOVER COMPANY	Lead Compounds	1	1	0	0	30	0	0	460
KENT	GRAND RAPIDS	BLACKMER - A DOVER COMPANY	Manganese Compounds	272	12	0	0	462	0	0	9,363
KENT	GRAND RAPIDS	BLACKMER - A DOVER COMPANY	Phenol	165	0	0	0	11,707	0	0	18,967
KENT	GRAND RAPIDS	BORISCH MANUFACTURING CORP	Lead	1	0	0	0	86	1	0	1,227
KENT	GRAND RAPIDS	COOK COMPOSITES & POLYMERS COMPANY	1,2,4-TRIMETHYLBENZENE	1,950	0	0	0	0	0	0	11,752
KENT	GRAND RAPIDS	COOK COMPOSITES & POLYMERS COMPANY	BUTYL ACRYLATE	346	0	0	0	0	0	0	5
KENT	GRAND RAPIDS	COOK COMPOSITES & POLYMERS COMPANY	CERTAIN GLYCOL ETHERS	2,020	0	0	0	0	0	0	9,416
KENT	GRAND RAPIDS	COOK COMPOSITES & POLYMERS COMPANY	ETHYLBENZENE	1,419	0	0	0	0	0	0	63,808
KENT	GRAND RAPIDS	COOK COMPOSITES & POLYMERS COMPANY	ETHYLENE GLYCOL	423	0	0	0	0	0	0	3,513
KENT	GRAND RAPIDS	COOK COMPOSITES & POLYMERS COMPANY	NAPHTHALENE	877	0	0	0	0	0	0	4,871
KENT	GRAND RAPIDS	COOK COMPOSITES & POLYMERS COMPANY	N-BUTYL ALCOHOL	556	0	0	0	0	0	0	413
KENT	GRAND RAPIDS	COOK COMPOSITES & POLYMERS COMPANY	PHTHALIC ANHYDRIDE	255	0	0	0	0	0	0	124
KENT	GRAND RAPIDS	COOK COMPOSITES & POLYMERS COMPANY	SEC-BUTYL ALCOHOL	1,126	0	0	0	0	0	0	429
KENT	GRAND RAPIDS	COOK COMPOSITES & POLYMERS COMPANY	TOLUENE	194	0	0	0	0	0	0	10,138
KENT	GRAND RAPIDS	COOK COMPOSITES & POLYMERS COMPANY	XYLENE (MIXED ISOMERS)	5,763	0	0	0	0	0	0	315,780
KENT	GRAND RAPIDS	COUNTRY FRESH LLC	Nitric acid	0	0	0	0	0	0	0	0
KENT	GRAND RAPIDS	DECC COMPANY INC	Methyl isobutyl ketone	543	0	0	0	6	0	0	0
KENT	GRAND RAPIDS	DECC COMPANY INC	Xylene (mixed isomers)	768	0	0	0	76	0	0	0
KENT	GRAND RAPIDS	DELPHI POWERTRAIN SYSTEMS	A AMMONIA	0	0	0	0	0	0	0	0
KENT	GRAND RAPIDS	DELPHI POWERTRAIN SYSTEMS	POLYCHLORINATED ALKANES	0	9	0	0	2,177	44	0	25,049
KENT	GRAND RAPIDS	DELPHI POWERTRAIN SYSTEMS	ZINC COMPOUNDS	0	21	0	0	6,919	12	0	0
KENT	GRAND RAPIDS	FARMLAND DAIRIES LLC	Nitrate compounds	0	0	0	0	0	43,115	0	0
KENT	GRAND RAPIDS	FARMLAND DAIRIES LLC	Nitric acid	0	0	0	0	0	0	0	0
KENT	GRAND RAPIDS	GM GRAND RAPIDS METAL CENTER	Lead	27	1	0	0	198	0	0	0
KENT	GRAND RAPIDS	GM GRAND RAPIDS METAL CENTER	Manganese	32	0	0	0	220	0	0	0
KENT	GRAND RAPIDS	GRAND RAPIDS FOAM TECHNOLOGIES	DIISOCYANATES	1	0	0	0	0	0	0	12,025
KENT	GRAND RAPIDS	HB FULLER COMPANY	Diisocyanates	3	2	0	0	0	0	0	3,419
KENT	GRAND RAPIDS	HB FULLER COMPANY	n-Hexane	7,268	0	0	0	0	0	0	1,798
KENT	GRAND RAPIDS	HB FULLER COMPANY	N-Methyl-2-pyrrolidone	66	1	0	0	0	0	0	2,400
KENT	GRAND RAPIDS	HB FULLER COMPANY	Toluene	5,595	0	0	0	0	0	0	10,789
KENT	GRAND RAPIDS	HB FULLER COMPANY	A Toluene diisocyanate (mixed isomer)	0	0	0	0	0	0	0	0
KENT	GRAND RAPIDS	INTERFACE FABRIC FINISHING, INC.	Decabromodiphenyl oxide	0	0	0	0	5,175	207	0	0
KENT	GRAND RAPIDS	KEELER BRASS COMPANY - FKI HARDWARE GROUP	Cyanide Compounds	10	0	0	0	0	5	0	5
KENT	GRAND RAPIDS	KEELER BRASS COMPANY - FKI HARDWARE GROUP	Trichloroethylene	47,525	0	0	0	0	0	0	0
KENT	GRAND RAPIDS	KEYSTONE AUTOMOTIVE - GRAND RAPIDS BRANCH	Nickel Compounds	0	0	0	0	0	28	0	3,675
KENT	GRAND RAPIDS	KNAPE & VOGT MFG. CO.	Chromium Compounds (except for c	0	0	0	0	7,316	65	0	0
KENT	GRAND RAPIDS	KNAPE & VOGT MFG. CO.	Diisocyanates	0	0	0	0	120	0	0	0
KENT	GRAND RAPIDS	KNAPE & VOGT MFG. CO.	Nitrate compounds	0	0	0	0	0	103,187	0	0



2006 TOXIC CHEMICAL RELEASE INVENTORY  
STATE OF MICHIGAN SUMMARY DATA - PART I

County	City	Facility	Chemical	(lbs/year)							
				Air	Water	Underground Injection	Land Release/ Disposal	Off-site Release/ Disposal	POTW	Off-site Waste Managed	
KENT	GRAND RAPIDS	KNAPE & VOGT MFG. CO.	Nitric acid	0	0	0	0	0	0	0	0
KENT	GRAND RAPIDS	KNAPE & VOGT MFG. CO.	Zinc Compounds	0	0	0	0	23,412	142	0	0
KENT	GRAND RAPIDS	LEON PLASTICS INC	Dimethipin	247	0	0	0	0	0	0	4,379
KENT	GRAND RAPIDS	LEON PLASTICS INC	Methyl isobutyl ketone	0	0	0	0	0	0	0	0
KENT	GRAND RAPIDS	MASTER FINISH COMPANY	Nickel Compounds	10	0	0	0	0	430	0	15,873
KENT	GRAND RAPIDS	MASTER FINISH COMPANY	Nitric acid	9,365	0	0	0	0	0	0	8,737
KENT	GRAND RAPIDS	MEDTRONIC BIOMEDICUS INC., STERILE SYSTEMS OP	Ethylene glycol	0	0	0	0	0	0	0	112,044
KENT	GRAND RAPIDS	MEDTRONIC BIOMEDICUS INC., STERILE SYSTEMS OP	Ethylene oxide	6	0	0	0	0	0	0	0
KENT	GRAND RAPIDS	MERIDIAN AUTOMOTIVE INC - PLANTS 1 & 7	Xylene (mixed isomers)	9,145	0	0	0	0	0	0	1,485
KENT	GRAND RAPIDS	MICHIGAN WHEEL CORPORATION	COPPER	1,294	0	0	0	0	0	0	314,121
KENT	GRAND RAPIDS	MICHIGAN WHEEL CORPORATION	NICKEL	63	0	0	0	0	0	0	12,409
KENT	GRAND RAPIDS	MIDWEST PLATING COMPANY, INC	Chromium Compounds (except for c	0	0	0	0	10,250	250	0	0
KENT	GRAND RAPIDS	MIDWEST PLATING COMPANY, INC	Zinc Compounds	0	0	0	0	17,540	5	0	0
KENT	GRAND RAPIDS	MITCO, INC	A Sodium dimethylthiocarbamate	0	0	0	0	0	0	0	0
KENT	GRAND RAPIDS	MITCO, INC	A Sodium nitrite	0	0	0	0	0	0	0	0
KENT	GRAND RAPIDS	MONROE LLC	Lead	50	0	0	0	0	0	0	210
KENT	GRAND RAPIDS	OLIVER PRODUCTS COMPANY	Toluene	3,532	0	0	0	0	0	0	7,629
KENT	GRAND RAPIDS	PAULSTRA CRC CORPORATION	Ethylbenzene	2,072	0	0	0	0	0	0	243
KENT	GRAND RAPIDS	PAULSTRA CRC CORPORATION	Lead Compounds	7	0	0	0	127	0	0	1,032
KENT	GRAND RAPIDS	PAULSTRA CRC CORPORATION	Methyl isobutyl ketone	10,976	0	0	0	0	0	0	0
KENT	GRAND RAPIDS	PAULSTRA CRC CORPORATION	Toluene	21,204	0	0	0	0	0	0	13,668
KENT	GRAND RAPIDS	PAULSTRA CRC CORPORATION	Xylene (mixed isomers)	8,415	0	0	0	0	0	0	946
KENT	GRAND RAPIDS	PAULSTRA CRC CORPORATION	Zinc Compounds	311	0	0	0	5,449	0	0	44,773
KENT	GRAND RAPIDS	PLASTIC PLATE, INC. MONROE PLANT	Chromium Compounds (except for c	10	0	0	0	250	250	250	6,268
KENT	GRAND RAPIDS	PLASTIC PLATE, INC. MONROE PLANT	Copper Compounds	10	0	0	0	5	250	250	23,664
KENT	GRAND RAPIDS	PLASTIC PLATE, INC. MONROE PLANT	Lead	10	0	0	0	0	1	1	4
KENT	GRAND RAPIDS	PLASTIC PLATE, INC. MONROE PLANT	Nickel	10	0	0	0	5	250	250	37,562
KENT	GRAND RAPIDS	PLASTIC PLATE, INC. MONROE PLANT	Nitrate compounds	500	0	0	0	5	81,120	5	5
KENT	GRAND RAPIDS	PLASTIC PLATE, INC. MONROE PLANT	Nitric acid	500	0	0	0	0	5	5	0
KENT	GRAND RAPIDS	ROMAN MANUFACTURING, INC.	Copper	0	0	0	0	101	0	0	34,153
KENT	GRAND RAPIDS	SAFETY-KLEEN SYSTEMS (506101)	Ethylene glycol	1	0	0	0	0	0	0	33,785
KENT	GRAND RAPIDS	SAFETY-KLEEN SYSTEMS (506101)	Lead	0	0	0	0	0	0	0	541
KENT	GRAND RAPIDS	SAFETY-KLEEN SYSTEMS (506101)	Polycyclic aromatic compounds	0	0	0	0	0	0	0	1,398
KENT	GRAND RAPIDS	SPECIALTY HEAT TREATING INC	Methanol	2,682	0	0	0	0	0	0	0
KENT	GRAND RAPIDS	SPECTRUM CUBIC INC	Certain Glycol Ethers	954	0	0	0	0	0	0	0
KENT	GRAND RAPIDS	SPECTRUM CUBIC INC	Methanol	128	0	0	0	0	0	0	11,538
KENT	GRAND RAPIDS	SPECTRUM CUBIC INC	Toluene	147	0	0	0	0	1	1	34,329
KENT	GRAND RAPIDS	SPECTRUM CUBIC INC	Xylene (mixed isomers)	736	0	0	0	0	1	1	34,329
KENT	GRAND RAPIDS	SPECTRUM WEALTHY INC	A Zinc Compounds	0	0	0	0	0	0	0	0
KENT	GRAND RAPIDS	STEELCASE INC	Diisocyanates	33	0	0	0	0	0	0	760
KENT	GRAND RAPIDS	STEELCASE INC	Lead	454	0	0	0	0	0	0	125
KENT	GRAND RAPIDS	STEELTECH LTD	Chromium	0	0	0	0	0	0	0	0
KENT	GRAND RAPIDS	STEELTECH LTD	Cobalt	0	0	0	0	0	0	0	0
KENT	GRAND RAPIDS	STEELTECH LTD	Nickel	0	0	0	0	0	0	0	0
KENT	GRAND RAPIDS	THI INC.	Toluene	15,498	0	0	0	0	0	0	943
KENT	GRAND RAPIDS	THI INC.	Xylene (mixed isomers)	11,436	0	0	0	0	0	0	396
KENT	GRAND RAPIDS	VALLEY CITY PLATING	Cyanide Compounds	26	0	0	0	0	19	19	2
KENT	GRAND RAPIDS	VALLEY CITY PLATING	Lead Compounds	0	0	0	0	1	34	34	34
KENT	GRAND RAPIDS	VALLEY CITY PLATING	Nickel Compounds	197	0	0	0	201	54	54	3,024
KENT	GRAND RAPIDS	VI-CHEM CORPORATION	Antimony	0	0	0	0	750	0	0	0



2006 TOXIC CHEMICAL RELEASE INVENTORY  
STATE OF MICHIGAN SUMMARY DATA - PART I

County	City	Facility	Chemical	(lbs/year)						
				Air	Water	Underground Injection	Land Release/ Disposal	Off-site Release/ Disposal	POTW	Off-site Waste Managed
KENT	GRAND RAPIDS	VI-CHEM CORPORATION	Arsenic Compounds	0	0	0	0	5	0	0
KENT	GRAND RAPIDS	VI-CHEM CORPORATION	Barium	0	0	0	0	750	0	0
KENT	GRAND RAPIDS	VI-CHEM CORPORATION	Di(2-ethylhexyl) phthalate	0	0	0	0	750	0	0
KENT	GRAND RAPIDS	WORTHEN COATED FABRICS	Toluene	24,286	0	0	0	0	0	6,821
KENT	GRAND RAPIDS	YAMAHA MUSICAL PRODUCTS INC	Copper	8	0	0	0	1,308	22	4,393
KENT	GRANDVILLE	AUTOCAST INC	COPPER	523	0	0	0	2	0	23,358
KENT	GRANDVILLE	AUTOCAST INC	LEAD	98	0	0	0	2	0	2,141
KENT	GRANDVILLE	HARLO PRODUCTS CORPORATION	XYLENE (MIXED ISOMERS)	16,980	0	0	0	0	0	2,886
KENT	KENTWOOD	A & K FINISHING, INC. PLANT 2	Toluene	14,041	0	0	0	0	0	2,558
KENT	KENTWOOD	A & K FINISHING, INC. PLANT 2	Xylene (mixed isomers)	11,536	0	0	0	0	0	365
KENT	KENTWOOD	ALLIED FINISHING INC	Chromium Compounds (except for c	1	1	0	0	88	56	15,652
KENT	KENTWOOD	ALLIED FINISHING INC	Copper Compounds	16	5	0	0	87	72	12,145
KENT	KENTWOOD	ALLIED FINISHING INC	Cyanide Compounds	0	0	0	0	154	19	57
KENT	KENTWOOD	ALLIED FINISHING INC	Nickel Compounds	10	5	0	0	42	87	33,948
KENT	KENTWOOD	ALLIED FINISHING INC	Nitric acid	92	0	0	0	0	0	115,420
KENT	KENTWOOD	AUTOCAM CORPORATION	Chromium Compounds (except for c	0	0	0	0	7	0	367,110
KENT	KENTWOOD	AUTOCAM CORPORATION	Lead Compounds	0	0	0	0	10	0	612
KENT	KENTWOOD	AUTOCAM CORPORATION	Manganese Compounds	0	0	0	0	0	0	122,370
KENT	KENTWOOD	AUTOCAM CORPORATION	Nickel Compounds	0	0	0	0	0	0	61,185
KENT	KENTWOOD	CONWAY PRODUCTS DBA EMERALD SPAS CORP	STYRENE	11,810	0	0	0	0	0	0
KENT	KENTWOOD	DETROIT DIESEL REMANUFACTURED NORTH	DIISOCYANATES	0	0	0	0	0	0	250
KENT	KENTWOOD	LACKS EXTERIOR SYSTEMS INC - AIRLANE PLANT	Chromium Compounds (except for c	10	0	0	0	12,502	250	25,798
KENT	KENTWOOD	LACKS EXTERIOR SYSTEMS INC - AIRLANE PLANT	Copper Compounds	10	0	0	0	1,556	250	111,293
KENT	KENTWOOD	LACKS EXTERIOR SYSTEMS INC - AIRLANE PLANT	Formaldehyde	1,757	0	0	0	0	1	0
KENT	KENTWOOD	LACKS EXTERIOR SYSTEMS INC - AIRLANE PLANT	Lead	10	0	0	0	49	1	148
KENT	KENTWOOD	LACKS EXTERIOR SYSTEMS INC - AIRLANE PLANT	Methanol	49,395	0	0	0	255	5	250
KENT	KENTWOOD	LACKS EXTERIOR SYSTEMS INC - AIRLANE PLANT	Nickel Compounds	255	0	0	0	750	250	69,901
KENT	KENTWOOD	LACKS EXTERIOR SYSTEMS INC - AIRLANE PLANT	Nitrate compounds	500	0	0	0	0	475,518	5
KENT	KENTWOOD	LACKS EXTERIOR SYSTEMS INC - AIRLANE PLANT	Nitric acid	255	0	0	0	0	1	0
KENT	KENTWOOD	LACKS TRIM SYSTEMS, INC. - 52ND STREET PAINT EA	Ethylbenzene	500	0	0	0	0	5	6,825
KENT	KENTWOOD	LACKS TRIM SYSTEMS, INC. - 52ND STREET PAINT EA	Methyl isobutyl ketone	1,000	0	0	0	0	5	25,441
KENT	KENTWOOD	LACKS TRIM SYSTEMS, INC. - 52ND STREET PAINT EA	Toluene	500	0	0	0	0	5	15,915
KENT	KENTWOOD	LACKS TRIM SYSTEMS, INC. - 52ND STREET PAINT EA	Xylene (mixed isomers)	500	0	0	0	0	5	8,856
KENT	KENTWOOD	LACKS TRIM SYSTEMS, INC. - 52ND STREET PAINT WE	Methyl isobutyl ketone	23,756	0	0	0	0	0	6,315
KENT	KENTWOOD	LACKS TRIM SYSTEMS, INC. - 52ND STREET PAINT WE	Toluene	16,607	0	0	0	0	0	4,292
KENT	KENTWOOD	LACKS WHEEL TRIM SYSTEMS - BARDEN PLATER	Chromium Compounds (except for c	10	0	0	0	250	250	4,888
KENT	KENTWOOD	LACKS WHEEL TRIM SYSTEMS - BARDEN PLATER	Copper Compounds	10	0	0	0	5	250	40,914
KENT	KENTWOOD	LACKS WHEEL TRIM SYSTEMS - BARDEN PLATER	Lead	10	0	0	0	1	1	0
KENT	KENTWOOD	LACKS WHEEL TRIM SYSTEMS - BARDEN PLATER	Nickel	255	0	0	0	5	250	28,874
KENT	KENTWOOD	LACKS WHEEL TRIM SYSTEMS - BARDEN PLATER	Nitrate compounds	500	0	0	0	0	96,167	0
KENT	KENTWOOD	LACKS WHEEL TRIM SYSTEMS - BARDEN PLATER	Nitric acid	500	0	0	0	0	5	0
KENT	KENTWOOD	ROBERT BOSCH FUEL SYSTEMS (FORMERLY DIESEL	Chromium	0	0	0	0	0	0	0
KENT	KENTWOOD	SMITHS AEROSPACE	Lead	0	0	0	0	0	0	0
KENT	KENTWOOD	STEELCASE INC. KENTWOOD COMPLEX	Lead	420	0	0	0	0	0	83
KENT	KENTWOOD	STEELCASE INC. KENTWOOD COMPLEX	Toluene	2,500	0	0	0	0	0	7,000
KENT	KENTWOOD	STEELCASE INC. KENTWOOD COMPLEX	Xylene (mixed isomers)	1,500	0	0	0	0	0	3,490
KENT	LOWELL	PURFORMS, INC.	Methyl isocyanate	500	0	0	0	250	0	0
KENT	ROCKFORD	WOLVERINE LEATHERS	Ammonia	8,777	0	0	0	0	23,292	0
KENT	ROCKFORD	WOLVERINE LEATHERS	Certain Glycol Ethers	9,416	0	0	0	0	18,832	0
KENT	ROCKFORD	WOLVERINE LEATHERS	Chromium Compounds (except for c	186	0	0	0	84,529	954	0



2006 TOXIC CHEMICAL RELEASE INVENTORY  
STATE OF MICHIGAN SUMMARY DATA - PART I

County	City	Facility	Chemical	(lbs/year)						
				Air	Water	Underground Injection	Land Release/ Disposal	Off-site Release/ Disposal	POTW	Off-site Waste Managed
KENT	ROCKFORD	WOLVERINE LEATHERS	Diethanolamine	0	0	0	0	0	0	0
KENT	ROCKFORD	WOLVERINE LEATHERS	Ethylene glycol	2,170	0	0	0	0	3,472	0
KENT	ROCKFORD	WOLVERINE LEATHERS	Formic acid	2,455	0	0	0	0	0	0
KENT	ROCKFORD	WOLVERINE WORLD WIDE INC - SOLE PLANT, FACT. A	Diisocyanates	16	0	0	0	0	0	7,629
KENT	ROCKFORD	WOLVERINE WORLD WIDE INC - SOLE PLANT, FACT. A	Ethylene glycol	839	0	0	0	0	0	1,689
KENT	ROCKFORD	WOLVERINE WORLD WIDE INC - SOLE PLANT, FACT. A	Toluene	7,351	0	0	0	0	0	1,925
KENT	SPARTA	CASCADE DIE CASTING / GREAT LAKES	Copper	506	0	0	0	0	0	7,302
KENT	SPARTA	FEDERAL MOGUL POWERTRAIN SYSTEMS	Copper	0	0	0	0	250	0	250
KENT	SPARTA	FEDERAL MOGUL POWERTRAIN SYSTEMS	Lead	281	0	0	0	30	0	45
KENT	SPARTA	FEDERAL MOGUL POWERTRAIN SYSTEMS	Manganese	2,338	0	0	0	1,400	0	750
KENT	SPARTA	GENERAL FORMULATIONS, INC	Lead Compounds	0	0	0	0	300	0	0
KENT	SPARTA	GENERAL FORMULATIONS, INC	n-Hexane	163	0	0	0	121	0	0
KENT	SPARTA	GENERAL FORMULATIONS, INC	Toluene	1,148	0	0	0	321	0	809
KENT	SPARTA	TESA TAPE INC	Toluene	2,232	0	0	0	0	0	6,871
KENT	WYOMING	BRILLCAST INC	A COPPER	0	0	0	0	0	0	0
KENT	WYOMING	CHEMCENTRAL/GRAND RAPIDS	1,2,4-Trimethylbenzene	500	0	0	0	0	0	5
KENT	WYOMING	CHEMCENTRAL/GRAND RAPIDS	A Certain Glycol Ethers	0	0	0	0	0	0	0
KENT	WYOMING	CHEMCENTRAL/GRAND RAPIDS	A Cumene	0	0	0	0	0	0	0
KENT	WYOMING	CHEMCENTRAL/GRAND RAPIDS	A Ethylbenzene	0	0	0	0	0	0	0
KENT	WYOMING	CHEMCENTRAL/GRAND RAPIDS	A Ethylene glycol	0	0	0	0	0	0	0
KENT	WYOMING	CHEMCENTRAL/GRAND RAPIDS	Methanol	1,550	0	0	0	0	0	5
KENT	WYOMING	CHEMCENTRAL/GRAND RAPIDS	A Methyl isobutyl ketone	0	0	0	0	0	0	0
KENT	WYOMING	CHEMCENTRAL/GRAND RAPIDS	A n-Butyl alcohol	0	0	0	0	0	0	0
KENT	WYOMING	CHEMCENTRAL/GRAND RAPIDS	A n-Hexane	0	0	0	0	0	0	0
KENT	WYOMING	CHEMCENTRAL/GRAND RAPIDS	A sec-Butyl alcohol	0	0	0	0	0	0	0
KENT	WYOMING	CHEMCENTRAL/GRAND RAPIDS	Toluene	500	0	0	0	0	5	5
KENT	WYOMING	CHEMCENTRAL/GRAND RAPIDS	Xylene (mixed isomers)	500	0	0	0	0	5	5
KENT	WYOMING	ELECTRO CHEMICAL FINISHING CO.	Chlorine	255	5	0	0	0	0	0
KENT	WYOMING	ELECTRO CHEMICAL FINISHING CO.	Chromium Compounds (except for c	255	5	0	0	0	250	14,150
KENT	WYOMING	ELECTRO CHEMICAL FINISHING CO.	Copper Compounds	255	5	0	0	0	250	6,700
KENT	WYOMING	ELECTRO CHEMICAL FINISHING CO.	Lead Compounds	1	1	0	0	0	1	2
KENT	WYOMING	ELECTRO CHEMICAL FINISHING CO.	Lead Compounds	0	0	0	0	0	10	102
KENT	WYOMING	ELECTRO CHEMICAL FINISHING CO.	Nickel Compounds	10	5	0	0	0	5	5,600
KENT	WYOMING	ELECTRO CHEMICAL FINISHING CO.	Nickel Compounds	255	5	0	0	0	250	23,300
KENT	WYOMING	ELECTRO CHEMICAL FINISHING CO.	Nitrate compounds	10	5	0	0	0	27,930	0
KENT	WYOMING	ELECTRO CHEMICAL FINISHING CO.	Nitric acid	500	5	0	0	0	0	0
KENT	WYOMING	LIGHT METALS CORPORATION	Nitrate compounds	0	0	0	0	0	63,933	0
KENT	WYOMING	LIGHT METALS CORPORATION	Nitric acid	1	0	0	0	0	0	0
LAPEER	LAPEER	ALBAR INDUSTRIES INC	Xylene (mixed isomers)	11,742	0	0	0	0	0	2,072
LAPEER	LAPEER	DECO'PLATE MFG. CO	Chromium Compounds (except for c	1	0	0	0	938	14	51,866
LAPEER	LAPEER	DECO'PLATE MFG. CO	Copper Compounds	0	0	0	0	14,436	22	41,713
LAPEER	LAPEER	DECO'PLATE MFG. CO	Formaldehyde	0	0	0	0	0	0	0
LAPEER	LAPEER	DECO'PLATE MFG. CO	Lead Compounds	0	0	0	0	0	0	0
LAPEER	LAPEER	DECO'PLATE MFG. CO	Nickel Compounds	0	0	0	0	4,083	19	44,326
LAPEER	LAPEER	DECO'PLATE MFG. CO	Nitrate compounds	0	0	0	0	0	111,514	0
LAPEER	LAPEER	DECO'PLATE MFG. CO	Nitric acid	14	0	0	0	0	0	18,612
LAPEER	LAPEER	DECO'PLATE MFG. CO	Toluene	223	0	0	0	0	0	2,916
LAPEER	LAPEER	DECO'PLATE MFG. CO	Xylene (mixed isomers)	873	0	0	0	0	0	972
LAPEER	LAPEER	ITW TACC	Diisocyanates	0	0	0	0	7,705	0	0
LAPEER	LAPEER	SUPERIOR MATERIALS PLANT 23	A 1,2,4-TRIMETHYLBENZENE	0	0	0	0	0	0	0



2006 TOXIC CHEMICAL RELEASE INVENTORY  
STATE OF MICHIGAN SUMMARY DATA - PART I

County	City	Facility	Chemical	(lbs/year)							
				Air	Water	Underground Injection	Land Release/ Disposal	Off-site Release/ Disposal	POTW	Off-site Waste Managed	
LAPEER	LAPEER	SUPERIOR MATERIALS PLANT 23	A CHROMIUM COMPOUNDS(EXCEPT C	0	0	0	0	0	0	0	0
LAPEER	LAPEER	SUPERIOR MATERIALS PLANT 23	A CUMENE	0	0	0	0	0	0	0	0
LAPEER	LAPEER	SUPERIOR MATERIALS PLANT 23	A DI(2-ETHYLHEXYL) PHTHALATE	0	0	0	0	0	0	0	0
LAPEER	LAPEER	SUPERIOR MATERIALS PLANT 23	A NITRATE COMPOUNDS	0	0	0	0	0	0	0	0
LAPEER	LAPEER	SUPERIOR MATERIALS PLANT 23	A XYLENE (MIXED ISOMERS)	0	0	0	0	0	0	0	0
LEELANAU	EMPIRE	US NPS SLEEPING BEAR DUNES NATIONAL LAKESHO	Lead	0	0	0	450	0	0	0	0
LENAWEE	ADRIAN	ADRIAN FABRICATORS, INC.	Chromium	0	0	0	0	0	0	0	0
LENAWEE	ADRIAN	ADRIAN FABRICATORS, INC.	Manganese	0	0	0	0	0	0	0	0
LENAWEE	ADRIAN	ADRIAN STEEL	Manganese	521	0	0	0	0	0	0	5,691
LENAWEE	ADRIAN	AGET MANUFACTURING COMPANY	Trichloroethylene	11,172	0	0	0	0	0	0	2,869
LENAWEE	ADRIAN	ANDERSON DEVELOPMENT CO	Ammonia	0	0	0	0	0	0	0	0
LENAWEE	ADRIAN	ANDERSON DEVELOPMENT CO	Hydrogen fluoride	20	0	0	0	7,395	0	0	31,930
LENAWEE	ADRIAN	ANDERSON DEVELOPMENT COMPANY	Acetonitrile	1	0	0	0	0	0	0	0
LENAWEE	ADRIAN	ANDERSON DEVELOPMENT COMPANY	Diisocyanates	0	0	0	0	0	0	0	0
LENAWEE	ADRIAN	ANDERSON DEVELOPMENT COMPANY	Ethylbenzene	0	0	0	0	0	0	0	14,857
LENAWEE	ADRIAN	ANDERSON DEVELOPMENT COMPANY	Hexachloroethane	0	0	0	0	0	0	0	108,349
LENAWEE	ADRIAN	ANDERSON DEVELOPMENT COMPANY	Methanol	2,492	0	0	0	0	0	0	108,939
LENAWEE	ADRIAN	ANDERSON DEVELOPMENT COMPANY	Methyl methacrylate	246	0	0	0	0	0	0	6,291
LENAWEE	ADRIAN	ANDERSON DEVELOPMENT COMPANY	n-Hexane	3,298	0	0	0	0	0	0	1,600,686
LENAWEE	ADRIAN	ANDERSON DEVELOPMENT COMPANY	N-Methyl-2-pyrrolidone	0	0	0	0	0	0	0	0
LENAWEE	ADRIAN	ANDERSON DEVELOPMENT COMPANY	Propylene	0	0	0	0	0	0	0	0
LENAWEE	ADRIAN	ANDERSON DEVELOPMENT COMPANY	Styrene	46	0	0	0	0	0	0	1,516
LENAWEE	ADRIAN	ANDERSON DEVELOPMENT COMPANY	Titanium tetrachloride	0	0	0	0	0	0	0	0
LENAWEE	ADRIAN	ANDERSON DEVELOPMENT COMPANY	Toluene	92	0	0	0	0	0	0	83,827
LENAWEE	ADRIAN	ANDERSON DEVELOPMENT COMPANY	Toluene-2,4-diisocyanate	1	0	0	0	0	0	0	45,655
LENAWEE	ADRIAN	ANDERSON DEVELOPMENT COMPANY	Toluene-2,6-diisocyanate	0	0	0	0	0	0	0	0
LENAWEE	ADRIAN	ANDERSON DEVELOPMENT COMPANY	Triethylamine	0	0	0	0	0	0	0	0
LENAWEE	ADRIAN	ANDERSON DEVELOPMENT COMPANY	Xylene (mixed isomers)	114	0	0	0	0	0	0	159,121
LENAWEE	ADRIAN	BIOLAB INC.	2-Methylacetonitrile	3,027	0	0	0	0	0	0	0
LENAWEE	ADRIAN	BIOLAB INC.	Ammonia	10,869	0	10,844	0	0	0	0	0
LENAWEE	ADRIAN	BIOLAB INC.	Bromine	8,831	0	0	0	0	0	0	0
LENAWEE	ADRIAN	BIOLAB INC.	Chlorine	8,260	0	0	0	0	0	0	0
LENAWEE	ADRIAN	BRAZEWAY INC.	Zinc (fume or dust)	500	0	0	0	0	0	0	388,552
LENAWEE	ADRIAN	DELPHI - ADRIAN OPERATIONS	Triethylamine	8,932	0	0	0	3,702	0	0	128
LENAWEE	ADRIAN	HYDRO ALUMINUM ADRIAN, INC.	Copper	0	0	0	0	0	0	0	4,011
LENAWEE	ADRIAN	HYDRO ALUMINUM ADRIAN, INC.	Lead	0	0	0	0	0	0	0	66
LENAWEE	ADRIAN	HYDRO ALUMINUM ADRIAN, INC.	Zinc (fume or dust)	450	0	0	0	403	0	0	448,722
LENAWEE	ADRIAN	MERILLAT INDUSTRIES, LLC	Methanol	24,503	0	0	0	0	0	0	546
LENAWEE	ADRIAN	PPG INDUSTRIES-ADRIAN	Certain Glycol Ethers	556	0	0	0	0	0	0	1,835
LENAWEE	ADRIAN	PPG INDUSTRIES-ADRIAN	Toluene	239	0	0	0	0	0	0	3,686
LENAWEE	ADRIAN	PPG INDUSTRIES-ADRIAN	A Zinc Compounds	0	0	0	0	0	0	0	0
LENAWEE	ADRIAN	WACKER CHEMICAL CORPORATION	A METHYL ISOBUTYL KETONE	0	0	0	0	0	0	0	0
LENAWEE	ADRIAN	WACKER CHEMICAL CORPORATION	A TOLUENE	0	0	0	0	0	0	0	0
LENAWEE	BLISSFIELD	BLISSFIELD MFG. CO.	COPPER	250	0	0	0	0	0	0	4,452
LENAWEE	CLINTON	PILKINGTON-CLINTON	Diethanolamine	0	0	0	0	0	0	0	250
LENAWEE	CLINTON	PILKINGTON-CLINTON	Diisocyanates	0	0	0	0	0	0	0	750
LENAWEE	CLINTON	PILKINGTON-CLINTON	Ethylene glycol	0	0	0	0	0	0	0	750
LENAWEE	CLINTON	PILKINGTON-CLINTON	Lead Compounds	0	0	0	0	0	0	0	50
LENAWEE	TECUMSEH	ERVIN TECHNOLOGIES	Chromium	1	0	0	28	28	0	0	0
LENAWEE	TECUMSEH	ERVIN TECHNOLOGIES	Manganese	2	0	0	96	96	0	0	0



2006 TOXIC CHEMICAL RELEASE INVENTORY  
STATE OF MICHIGAN SUMMARY DATA - PART I

County	City	Facility	Chemical	(lbs/year)						
				Air	Water	Underground Injection	Land Release/Disposal	Off-site Release/Disposal	POTW	Off-site Waste Managed
LENAAWEE	TECUMSEH	ERVIN TECHNOLOGIES	Nickel	1	0	0	8	8	0	0
LENAAWEE	WESTON	SILBOND CORPORATION	Certain Glycol Ethers	1,801	0	0	0	0	0	13,939
LIVINGSTON	BRIGHTON	ATREUM BRIGHTON	DIISOCYANATES	5	0	0	0	0	0	17,475
LIVINGSTON	BRIGHTON	COR-MET, INC.	Chromium Compounds (except for c	10	0	0	5	5	0	0
LIVINGSTON	BRIGHTON	COR-MET, INC.	Manganese Compounds	10	0	0	5	5	0	0
LIVINGSTON	BRIGHTON	COR-MET, INC.	Nickel Compounds	10	0	0	5	5	0	0
LIVINGSTON	BRIGHTON	EXCELDA MANUFACTURING	A ETHYLENE GLYCOL	0	0	0	0	0	0	0
LIVINGSTON	BRIGHTON	EXCELDA MANUFACTURING	A METHANOL	0	0	0	0	0	0	0
LIVINGSTON	BRIGHTON	PACKAGE DESIGN AND MFG INC	DIISOCYANATES	0	0	0	0	0	0	0
LIVINGSTON	BRIGHTON	PRAIRIE MATERIAL SALES	A NITRATE COMPOUNDS	0	0	0	0	0	0	0
LIVINGSTON	BRIGHTON	TRANSTAR AUTOBODY TECHNOLOGIES	Certain Glycol Ethers	60	0	0	0	0	0	3,393
LIVINGSTON	BRIGHTON	TRANSTAR AUTOBODY TECHNOLOGIES	Dibutyl phthalate	27	0	0	0	0	0	604
LIVINGSTON	BRIGHTON	TRANSTAR AUTOBODY TECHNOLOGIES	Ethylbenzene	42	0	0	0	0	0	946
LIVINGSTON	BRIGHTON	TRANSTAR AUTOBODY TECHNOLOGIES	Methyl isobutyl ketone	140	0	0	0	0	0	3,035
LIVINGSTON	BRIGHTON	TRANSTAR AUTOBODY TECHNOLOGIES	n-Hexane	44	0	0	0	0	0	1,212
LIVINGSTON	BRIGHTON	TRANSTAR AUTOBODY TECHNOLOGIES	Toluene	325	0	0	0	0	0	6,747
LIVINGSTON	BRIGHTON	TRANSTAR AUTOBODY TECHNOLOGIES	Xylene (mixed isomers)	147	0	0	0	0	0	3,361
LIVINGSTON	BRIGHTON	TRANSTAR AUTOBODY TECHNOLOGIES	Zinc Compounds	424	0	0	0	7	0	0
LIVINGSTON	BRIGHTON	WYMAN-GORDON FORGINGS INC - BRIGHTON OPERA	CHROMIUM	0	0	0	0	141	0	74,197
LIVINGSTON	BRIGHTON	WYMAN-GORDON FORGINGS INC - BRIGHTON OPERA	COBALT	0	0	0	0	103	0	8,785
LIVINGSTON	BRIGHTON	WYMAN-GORDON FORGINGS INC - BRIGHTON OPERA	NICKEL	0	0	0	0	940	0	77,324
LIVINGSTON	FOWLERVILLE	ASAHIKASEI PLASTICS NORTH AMERICA INC	Antimony	0	0	0	0	1	0	0
LIVINGSTON	FOWLERVILLE	ASAHIKASEI PLASTICS NORTH AMERICA INC	Decabromodiphenyl oxide	5,368	0	0	0	20	0	0
LIVINGSTON	FOWLERVILLE	ASAHIKASEI PLASTICS NORTH AMERICA INC	Zinc Compounds	1	0	0	0	10	4	0
LIVINGSTON	FOWLERVILLE	MERIDIAN AUTOMOTIVE SYSTEMS - FOWLERVILLE OP	N-BUTYL ALCOHOL	5,778	0	0	0	39	0	962
LIVINGSTON	FOWLERVILLE	MERIDIAN AUTOMOTIVE SYSTEMS - FOWLERVILLE OP	XYLENE (MIXED ISOMERS)	3,026	0	0	0	26	0	653
LIVINGSTON	HAMBURG	METALDYNE TUBULAR PRODUCTS	Chromium	0	0	0	0	0	0	129,159
LIVINGSTON	HAMBURG	METALDYNE TUBULAR PRODUCTS	Nickel	0	0	0	0	0	0	41,618
LIVINGSTON	HAMBURG	PROGRESSIVE METAL FORMING INC.	Chromium	10	0	0	0	0	0	226,345
LIVINGSTON	HAMBURG	PROGRESSIVE METAL FORMING INC.	Cobalt	10	0	0	0	0	0	15,228
LIVINGSTON	HAMBURG	PROGRESSIVE METAL FORMING INC.	Copper	10	0	0	0	0	0	64,989
LIVINGSTON	HAMBURG	PROGRESSIVE METAL FORMING INC.	Lead	0	0	0	0	0	0	2,522
LIVINGSTON	HAMBURG	PROGRESSIVE METAL FORMING INC.	Manganese	10	0	0	0	0	0	59,239
LIVINGSTON	HAMBURG	PROGRESSIVE METAL FORMING INC.	Nickel	10	0	0	0	0	0	198,608
LIVINGSTON	HOWELL	ALPHA TECHNOLOGY CORPORATION	Lead	0	0	0	0	0	0	11
LIVINGSTON	HOWELL	ATREUM HOWELL	DIISOCYANATES	4	0	0	0	0	0	0
LIVINGSTON	HOWELL	ATREUM HOWELL	N-METHYL-2-PYRROLIDONE	0	0	0	0	0	0	0
LIVINGSTON	HOWELL	CHEM-TREND LIMITED PARTNERSHIP	1,2,4-TRIMETHYLBENZENE	24	0	0	0	0	0	15,489
LIVINGSTON	HOWELL	CHEM-TREND LIMITED PARTNERSHIP	DICHLOROMETHANE	391	0	0	0	0	0	2,926
LIVINGSTON	HOWELL	CHEM-TREND LIMITED PARTNERSHIP	XYLENE (MIXED ISOMERS)	56	0	0	0	0	0	2,814
LIVINGSTON	HOWELL	KEY PLASTICS L.L.C. - HOWELL PLANT	1,2,4-Trimethylbenzene	1,698	0	0	0	0	0	483
LIVINGSTON	HOWELL	KEY PLASTICS L.L.C. - HOWELL PLANT	Certain Glycol Ethers	2,098	0	0	0	0	0	596
LIVINGSTON	HOWELL	KEY PLASTICS L.L.C. - HOWELL PLANT	Methanol	1,383	0	0	0	0	0	29,296
LIVINGSTON	HOWELL	KEY PLASTICS L.L.C. - HOWELL PLANT	Methyl isobutyl ketone	541	0	0	0	0	0	11,456
LIVINGSTON	HOWELL	KEY PLASTICS L.L.C. - HOWELL PLANT	n-Butyl alcohol	1,436	0	0	0	0	0	12,212
LIVINGSTON	HOWELL	KEY PLASTICS L.L.C. - HOWELL PLANT	Xylene (mixed isomers)	2,190	0	0	0	0	0	46,376
LIVINGSTON	HOWELL	MICHIGAN ROD PRODUCTS	CHROMIUM	0	0	0	0	0	0	9,266
LIVINGSTON	HOWELL	SUPERIOR MATERIALS PLANT 11	A 1,2,4-Trimethylbenzene	0	0	0	0	0	0	0
LIVINGSTON	HOWELL	SUPERIOR MATERIALS PLANT 11	A Chromium Compounds (except for c	0	0	0	0	0	0	0
LIVINGSTON	HOWELL	SUPERIOR MATERIALS PLANT 11	A Cumene	0	0	0	0	0	0	0



2006 TOXIC CHEMICAL RELEASE INVENTORY  
STATE OF MICHIGAN SUMMARY DATA - PART I

County	City	Facility	Chemical	(lbs/year)							
				Air	Water	Underground Injection	Land Release/ Disposal	Off-site Release/ Disposal	POTW	Off-site Waste Managed	
LIVINGSTON	HOWELL	SUPERIOR MATERIALS PLANT 11	A Di(2-ethylhexyl) phthalate	0	0	0	0	0	0	0	0
LIVINGSTON	HOWELL	SUPERIOR MATERIALS PLANT 11	A Nitrate compounds	0	0	0	0	0	0	0	0
LIVINGSTON	HOWELL	SUPERIOR MATERIALS PLANT 11	A Xylene (mixed isomers)	0	0	0	0	0	0	0	0
LIVINGSTON	HOWELL	TRI-STATE HOSPITAL SUPPLY CORPORATION	Ethylene oxide	155	0	0	0	0	0	0	0
LUCE	NEWBERRY	LOUISIANA-PACIFIC CORP. NEWBERRY SIDING	Acetaldehyde	10,786	0	0	0	0	0	0	0
LUCE	NEWBERRY	LOUISIANA-PACIFIC CORP. NEWBERRY SIDING	Diisocyanates	2,490	0	0	0	0	0	0	0
LUCE	NEWBERRY	LOUISIANA-PACIFIC CORP. NEWBERRY SIDING	Formaldehyde	16,273	0	0	0	0	0	0	0
LUCE	NEWBERRY	LOUISIANA-PACIFIC CORP. NEWBERRY SIDING	Lead Compounds	29	0	0	0	13	0	0	0
LUCE	NEWBERRY	LOUISIANA-PACIFIC CORP. NEWBERRY SIDING	Methanol	28,722	0	0	0	0	0	0	0
LUCE	NEWBERRY	LOUISIANA-PACIFIC CORP. NEWBERRY SIDING	Zinc Compounds	1,234	0	0	0	4,723	0	25,820	0
MACOMB	AUBURN HILLS	SUPERIOR MATERIALS PLANT 6	A 1,2,4-Trimethylbenzene	0	0	0	0	0	0	0	0
MACOMB	AUBURN HILLS	SUPERIOR MATERIALS PLANT 6	A Chromium Compounds (except for c	0	0	0	0	0	0	0	0
MACOMB	AUBURN HILLS	SUPERIOR MATERIALS PLANT 6	A Cumene	0	0	0	0	0	0	0	0
MACOMB	AUBURN HILLS	SUPERIOR MATERIALS PLANT 6	A Di(2-ethylhexyl) phthalate	0	0	0	0	0	0	0	0
MACOMB	AUBURN HILLS	SUPERIOR MATERIALS PLANT 6	A Nitrate compounds	0	0	0	0	0	0	0	0
MACOMB	AUBURN HILLS	SUPERIOR MATERIALS PLANT 6	A Xylene (mixed isomers)	0	0	0	0	0	0	0	0
MACOMB	CENTERLINE	CHARTER STEEL INC	CHROMIUM	0	0	0	0	0	5	0	0
MACOMB	CENTERLINE	CHARTER STEEL INC	MANGANESE	0	0	0	0	0	0	0	0
MACOMB	CENTERLINE	CHARTER STEEL INC	NICKEL	0	0	0	0	34	0	0	0
MACOMB	CENTERLINE	CHARTER STEEL INC	NITRATE COMPOUNDS	0	0	0	0	1,200	8,307	0	0
MACOMB	CENTERLINE	CHARTER STEEL INC	ZINC COMPOUNDS	0	0	0	0	2,366	5	0	0
MACOMB	CHESTERFIELD	AUTOMOTIVE COMPONENTS HOLDINGS LLC - CHEST	Diethanolamine	0	0	0	0	0	0	0	0
MACOMB	CHESTERFIELD	AUTOMOTIVE COMPONENTS HOLDINGS LLC - CHEST	Diisocyanates	8	0	0	0	0	0	0	1,194
MACOMB	CHESTERFIELD	AUTOMOTIVE COMPONENTS HOLDINGS LLC - CHEST	Toluene-2,4-diisocyanate	16	0	0	0	0	0	0	11,084
MACOMB	CHESTERFIELD	AUTOMOTIVE COMPONENTS HOLDINGS LLC - CHEST	Toluene-2,6-diisocyanate	4	0	0	0	0	0	0	2,771
MACOMB	CLINTON TWP	AUSTEMPER INC	Nitric acid	0	0	0	0	0	0	0	0
MACOMB	CLINTON TWP	AUSTEMPER INC	Sodium nitrite	3,450	0	0	0	0	0	0	0
MACOMB	CLINTON TWP	ELECTROPLATING INDUSTRIES INC	A Cyanide Compounds	0	0	0	0	0	0	0	0
MACOMB	CLINTON TWP	ELECTROPLATING INDUSTRIES INC	A Nitrate compounds	0	0	0	0	0	0	0	0
MACOMB	CLINTON TWP	ELECTROPLATING INDUSTRIES INC	A Nitric acid	0	0	0	0	0	0	0	0
MACOMB	CLINTON TWP	TOWER AUTOMOTIVE TOOL, INC.	Chromium	0	0	0	0	0	0	0	211,064
MACOMB	CLINTON TWP	TOWER AUTOMOTIVE TOOL, INC.	Lead	0	0	0	0	0	0	0	1,816
MACOMB	CLINTON TWP	TOWER AUTOMOTIVE TOOL, INC.	Manganese	0	0	0	0	0	0	0	651,802
MACOMB	CLINTON TWP	TOWER AUTOMOTIVE TOOL, INC.	Nickel	0	0	0	0	0	0	0	100,766
MACOMB	FRASER	GLOBAL AUTOMOTIVE (PLANT 6)	Chromium	1	0	0	0	0	0	0	190
MACOMB	FRASER	GLOBAL AUTOMOTIVE (PLANT 6)	Lead	0	0	0	0	0	0	0	1
MACOMB	FRASER	GLOBAL AUTOMOTIVE (PLANT 6)	Manganese	0	0	0	0	0	0	0	1,100
MACOMB	FRASER	GLOBAL AUTOMOTIVE (PLANT 6)	Nickel	1	0	0	0	0	0	0	990
MACOMB	FRASER	GLOBAL AUTOMOTIVE PLANT 11)	Chromium	2	0	0	0	0	0	0	2,100
MACOMB	FRASER	GLOBAL AUTOMOTIVE PLANT 11)	Lead	0	0	0	0	0	0	0	58
MACOMB	FRASER	GLOBAL AUTOMOTIVE PLANT 11)	Manganese	1	0	0	0	0	0	0	1,900
MACOMB	FRASER	GLOBAL AUTOMOTIVE PLANT 11)	Nickel	1	0	0	0	0	0	0	2,600
MACOMB	FRASER	GLOBAL AUTOMOTIVE SYSTEMS (PLANT 2)	Chromium	10	0	0	0	0	0	0	2,900
MACOMB	FRASER	GLOBAL AUTOMOTIVE SYSTEMS (PLANT 2)	Cobalt	17	0	0	0	0	0	0	3,300
MACOMB	FRASER	GLOBAL AUTOMOTIVE SYSTEMS (PLANT 2)	Lead	0	0	0	0	0	0	0	115
MACOMB	FRASER	GLOBAL AUTOMOTIVE SYSTEMS (PLANT 2)	Manganese	4	0	0	0	0	0	0	2,600
MACOMB	FRASER	GLOBAL AUTOMOTIVE SYSTEMS (PLANT 2)	Nickel	4	0	0	0	0	0	0	3,000
MACOMB	FRASER	PMG ENTERPRISES (PLANT 3)	Chromium	3	0	0	0	0	0	0	13,000
MACOMB	FRASER	PMG ENTERPRISES (PLANT 3)	Lead	0	0	0	0	0	0	0	456
MACOMB	FRASER	PMG ENTERPRISES (PLANT 3)	Manganese	2	0	0	0	0	0	0	7,200





2006 TOXIC CHEMICAL RELEASE INVENTORY  
STATE OF MICHIGAN SUMMARY DATA - PART I

County	City	Facility	Chemical	(lbs/year)							
				Air	Water	Underground Injection	Land Release/ Disposal	Off-site Release/ Disposal	POTW	Off-site Waste Managed	
MACOMB	FRASER	PMG ENTERPRISES (PLANT 3)	Nickel	2	0	0	0	0	0	0	11,000
MACOMB	FRASER	PMG ENTERPRISES (PLANT 4)	Chromium	3	0	0	0	0	0	0	640
MACOMB	FRASER	PMG ENTERPRISES (PLANT 4)	Lead	0	0	0	0	0	0	0	25
MACOMB	FRASER	PMG ENTERPRISES (PLANT 4)	Nickel	1	0	0	0	0	0	0	530
MACOMB	FRASER	SPECIALTY STEEL TREATING	Ammonia	3,129	0	0	0	0	0	0	0
MACOMB	FRASER	SPECIALTY STEEL TREATING	Methanol	11,204	0	0	0	0	0	0	0
MACOMB	HARRISON TOWNS	U.S. DOD USAF SELFRIDGE AIR NATIONAL GUARD BA	Naphthalene	0	0	0	0	0	0	0	2
MACOMB	HARRISON TWP	PELICAN METAL PRODUCTS LLC	CERTAIN GLYCOL ETHERS	32,497	0	0	0	0	0	0	0
MACOMB	HARRISON TWP	SELFRIDGE PLATING INC.	CYANIDE COMPOUNDS	2,246	5	0	0	0	0	250	9,432
MACOMB	HARRISON TWP	SELFRIDGE PLATING INC.	LEAD COMPOUNDS	0	0	0	0	0	0	2	0
MACOMB	MACOMB	NYLOK CORPORATION / PRECOTE USA, INC.	Toluene	13,665	0	0	0	0	0	0	2,697
MACOMB	MT CLEMENS	DU PONT MT CLEMENS PLANT	1,2,4-Trimethylbenzene	7,341	0	0	0	0	0	0	128,190
MACOMB	MT CLEMENS	DU PONT MT CLEMENS PLANT	4,4'-Isopropylidenediphenol	0	0	0	0	0	0	0	0
MACOMB	MT CLEMENS	DU PONT MT CLEMENS PLANT	Acrylic acid	0	0	0	0	0	0	0	0
MACOMB	MT CLEMENS	DU PONT MT CLEMENS PLANT	Butyl acrylate	84	0	0	0	0	0	0	0
MACOMB	MT CLEMENS	DU PONT MT CLEMENS PLANT	Certain Glycol Ethers	1,142	0	0	0	0	0	0	52,673
MACOMB	MT CLEMENS	DU PONT MT CLEMENS PLANT	Copper Compounds	0	0	0	0	0	38	0	0
MACOMB	MT CLEMENS	DU PONT MT CLEMENS PLANT	Cumene	399	0	0	0	0	0	0	8,911
MACOMB	MT CLEMENS	DU PONT MT CLEMENS PLANT	Diisocyanates	0	0	0	0	0	0	0	2,800
MACOMB	MT CLEMENS	DU PONT MT CLEMENS PLANT	Ethylbenzene	1,668	0	0	0	0	0	0	100,957
MACOMB	MT CLEMENS	DU PONT MT CLEMENS PLANT	Formaldehyde	876	0	0	0	0	0	0	0
MACOMB	MT CLEMENS	DU PONT MT CLEMENS PLANT	Methanol	13,409	0	0	0	0	0	0	19,597
MACOMB	MT CLEMENS	DU PONT MT CLEMENS PLANT	Methyl isobutyl ketone	13,017	0	0	0	0	0	0	2,340,188
MACOMB	MT CLEMENS	DU PONT MT CLEMENS PLANT	Methyl methacrylate	375	0	0	0	0	0	0	0
MACOMB	MT CLEMENS	DU PONT MT CLEMENS PLANT	Naphthalene	203	0	0	0	0	0	0	8,296
MACOMB	MT CLEMENS	DU PONT MT CLEMENS PLANT	n-Butyl alcohol	14,174	0	0	0	0	0	0	327,849
MACOMB	MT CLEMENS	DU PONT MT CLEMENS PLANT	N-Methyl-2-pyrrolidone	178	0	0	0	0	0	0	52,691
MACOMB	MT CLEMENS	DU PONT MT CLEMENS PLANT	Styrene	1,071	0	0	0	0	0	0	300
MACOMB	MT CLEMENS	DU PONT MT CLEMENS PLANT	Toluene	193	0	0	0	0	0	0	2,219
MACOMB	MT CLEMENS	DU PONT MT CLEMENS PLANT	Vanadium Compounds	14	0	0	0	0	79	0	0
MACOMB	MT CLEMENS	DU PONT MT CLEMENS PLANT	Xylene (mixed isomers)	8,761	0	0	0	0	0	0	470,383
MACOMB	MT CLEMENS	DU PONT MT CLEMENS PLANT	Zinc Compounds	9	0	0	0	0	57	0	0
MACOMB	NEW BALTIMORE	INTERNATIONAL CASTING CORP	Diisocyanates	5	0	0	0	0	0	0	0
MACOMB	NEW BALTIMORE	INTERNATIONAL CASTING CORP	Manganese Compounds	51	0	0	0	0	0	0	0
MACOMB	NEW BALTIMORE	SUPERIOR MATERIALS PLANT 01	A 1,2,4-Trimethylbenzene	0	0	0	0	0	0	0	0
MACOMB	NEW BALTIMORE	SUPERIOR MATERIALS PLANT 01	A Chromium Compounds (except for c	0	0	0	0	0	0	0	0
MACOMB	NEW BALTIMORE	SUPERIOR MATERIALS PLANT 01	A Cumene	0	0	0	0	0	0	0	0
MACOMB	NEW BALTIMORE	SUPERIOR MATERIALS PLANT 01	A Di(2-ethylhexyl) phthalate	0	0	0	0	0	0	0	0
MACOMB	NEW BALTIMORE	SUPERIOR MATERIALS PLANT 01	A Nitrate compounds	0	0	0	0	0	0	0	0
MACOMB	NEW BALTIMORE	SUPERIOR MATERIALS PLANT 01	A Xylene (mixed isomers)	0	0	0	0	0	0	0	0
MACOMB	ROMEO	FORD MOTOR CO. ROMEO ENGINE PLANT	Copper	180	0	0	0	12,931	27	226,000	0
MACOMB	ROMEO	FORD MOTOR CO. ROMEO ENGINE PLANT	Diethanolamine	0	0	0	0	0	0	4,000	0
MACOMB	ROMEO	FORD MOTOR CO. ROMEO ENGINE PLANT	Lead	4	0	0	0	1,851	17	2,510	0
MACOMB	ROMEO	FORD MOTOR CO. ROMEO ENGINE PLANT	Zinc Compounds	0	0	0	0	142	20	0	0
MACOMB	ROMEO	ISP COATINGS CORP	1,2-BUTYLENE OXIDE	120	0	0	0	0	0	0	0
MACOMB	ROMEO	L & L PRODUCTS, NORTH 2 PLANT	Cadmium	0	0	0	0	0	0	0	0
MACOMB	ROMEO	L & L PRODUCTS, NORTH 2 PLANT	Zinc Compounds	0	0	0	0	21	0	0	0
MACOMB	ROMEO	L&L PRODUCTS, DEEP SOUTH PLANT	Cadmium	0	0	0	0	0	0	0	0
MACOMB	ROMEO	L&L PRODUCTS, DEEP SOUTH PLANT	Zinc Compounds	0	0	0	0	4,899	0	0	0
MACOMB	ROMEO	L&L PRODUCTS, NORTH PLANT	Cadmium	0	0	0	0	0	0	0	0



2006 TOXIC CHEMICAL RELEASE INVENTORY  
STATE OF MICHIGAN SUMMARY DATA - PART I

County	City	Facility	Chemical	(lbs/year)						
				Air	Water	Underground Injection	Land Release/ Disposal	Off-site Release/ Disposal	POTW	Off-site Waste Managed
MACOMB	ROMEO	L&L PRODUCTS, NORTH PLANT	Zinc Compounds	0	0	0	0	3	0	0
MACOMB	ROMEO	L&L PRODUCTS, SOUTH PLANT	Cadmium	0	0	0	0	0	0	0
MACOMB	ROMEO	L&L PRODUCTS, SOUTH PLANT	Copper	0	0	0	0	74	0	0
MACOMB	ROMEO	L&L PRODUCTS, SOUTH PLANT	Zinc Compounds	0	0	0	0	1,630	0	0
MACOMB	ROMEO	ROMEO RIM INC - PLANTS 1 AND 2	Dicyclopentadiene	755	0	0	0	0	0	899
MACOMB	ROMEO	ROMEO RIM INC - PLANTS 1 AND 2	Diisocyanates	25	0	0	0	1,822	0	0
MACOMB	ROMEO	ROMEO RIM INC - PLANTS 1 AND 2	Ethylene glycol	0	0	0	0	0	0	366
MACOMB	ROSEVILLE	APOLLO PLATING, INC.	Chromium Compounds (except for c	1	0	0	0	70	3	7,421
MACOMB	ROSEVILLE	APOLLO PLATING, INC.	Lead Compounds	0	0	0	0	0	0	59
MACOMB	ROSEVILLE	APOLLO PLATING, INC.	Nickel Compounds	78	0	0	0	15	33	39,016
MACOMB	ROSEVILLE	APOLLO PLATING, INC.	Nitrate compounds	0	0	0	0	0	0	99,325
MACOMB	ROSEVILLE	APOLLO PLATING, INC.	Nitric acid	6	0	0	0	0	0	84,706
MACOMB	ROSEVILLE	APOLLO PLATING, INC.	Zinc Compounds	0	0	0	0	125	21	18,655
MACOMB	ROSEVILLE	WOLVERINE BRONZE COMPANY	Copper Compounds	0	0	0	0	0	0	44,843
MACOMB	ROSEVILLE	WOLVERINE BRONZE COMPANY	Diisocyanates	0	0	0	0	0	0	0
MACOMB	ROSEVILLE	WOLVERINE PLATING CORP.	Nitrate compounds	0	0	0	0	0	32,874	0
MACOMB	ROSEVILLE	WOLVERINE PLATING CORP.	Nitric acid	0	0	0	0	0	0	0
MACOMB	SHELBY TOWNSHI	RIVAS INC	Diisocyanates	0	0	0	0	0	0	852
MACOMB	SHELBY TWP	AUTOMOTIVE COMPONENTS HOLDINGS, LLC - UTICA	1,2,4-Trimethylbenzene	1,300	0	0	0	0	0	8,330
MACOMB	SHELBY TWP	AUTOMOTIVE COMPONENTS HOLDINGS, LLC - UTICA	Cumene	190	0	0	0	0	0	8,100
MACOMB	SHELBY TWP	AUTOMOTIVE COMPONENTS HOLDINGS, LLC - UTICA	Diisocyanates	0	0	0	0	0	0	0
MACOMB	SHELBY TWP	AUTOMOTIVE COMPONENTS HOLDINGS, LLC - UTICA	Ethylbenzene	1,701	0	0	0	0	0	55,425
MACOMB	SHELBY TWP	AUTOMOTIVE COMPONENTS HOLDINGS, LLC - UTICA	Methanol	986	0	0	0	0	0	7,362
MACOMB	SHELBY TWP	AUTOMOTIVE COMPONENTS HOLDINGS, LLC - UTICA	n-Butyl alcohol	9,300	0	0	0	0	0	220
MACOMB	SHELBY TWP	AUTOMOTIVE COMPONENTS HOLDINGS, LLC - UTICA	Xylene (mixed isomers)	3,658	0	0	0	0	0	55,497
MACOMB	SHELBY TWP	EM COATING SERVICES, DIV OF METAL IMPROVEMEN	Toluene	985	0	0	0	0	0	100
MACOMB	SHELBY TWP	FAURECIA AUTOMOTIVE SEATING	DIISOCYANATES	250	0	0	0	0	0	8,229
MACOMB	STERLING HEIGHT	CURTIS METAL FINISHING COMPANY	Aluminum (fume or dust)	0	0	0	0	0	0	0
MACOMB	STERLING HEIGHT	CURTIS METAL FINISHING COMPANY	Certain Glycol Ethers	6,214	0	0	0	0	107,507	7,303
MACOMB	STERLING HEIGHT	CURTIS METAL FINISHING COMPANY	Nitrate compounds	0	0	0	0	0	334,553	4,669
MACOMB	STERLING HEIGHT	CURTIS METAL FINISHING COMPANY	Zinc Compounds	0	0	0	0	15,730	250	0
MACOMB	STERLING HEIGHT	DAIMLERCHRYSLER CORP - STERLING HEIGHTS ASSE	1,2,4-Trimethylbenzene	8,010	0	0	0	0	0	9,960
MACOMB	STERLING HEIGHT	DAIMLERCHRYSLER CORP - STERLING HEIGHTS ASSE	Benzene	38	0	0	0	0	0	36
MACOMB	STERLING HEIGHT	DAIMLERCHRYSLER CORP - STERLING HEIGHTS ASSE	Certain Glycol Ethers	8,200	0	0	0	2	3,000	2,142
MACOMB	STERLING HEIGHT	DAIMLERCHRYSLER CORP - STERLING HEIGHTS ASSE	Diisocyanates	1	0	0	0	0	0	370
MACOMB	STERLING HEIGHT	DAIMLERCHRYSLER CORP - STERLING HEIGHTS ASSE	Ethylbenzene	7,800	0	0	0	0	0	9,694
MACOMB	STERLING HEIGHT	DAIMLERCHRYSLER CORP - STERLING HEIGHTS ASSE	Ethylene glycol	175	0	0	0	0	30	0
MACOMB	STERLING HEIGHT	DAIMLERCHRYSLER CORP - STERLING HEIGHTS ASSE	Manganese Compounds	0	0	0	0	5,700	300	0
MACOMB	STERLING HEIGHT	DAIMLERCHRYSLER CORP - STERLING HEIGHTS ASSE	Methanol	1,680	0	0	0	0	0	540
MACOMB	STERLING HEIGHT	DAIMLERCHRYSLER CORP - STERLING HEIGHTS ASSE	Methyl isobutyl ketone	13,300	0	0	0	0	0	16,880
MACOMB	STERLING HEIGHT	DAIMLERCHRYSLER CORP - STERLING HEIGHTS ASSE	n-Butyl alcohol	25,000	0	0	0	1,601	1,600	640
MACOMB	STERLING HEIGHT	DAIMLERCHRYSLER CORP - STERLING HEIGHTS ASSE	n-Hexane	246	0	0	0	0	0	220
MACOMB	STERLING HEIGHT	DAIMLERCHRYSLER CORP - STERLING HEIGHTS ASSE	Nitrate compounds	0	0	0	0	17	38,000	11
MACOMB	STERLING HEIGHT	DAIMLERCHRYSLER CORP - STERLING HEIGHTS ASSE	Sodium nitrite	320	0	0	0	0	0	0
MACOMB	STERLING HEIGHT	DAIMLERCHRYSLER CORP - STERLING HEIGHTS ASSE	Toluene	4,310	0	0	0	0	0	570
MACOMB	STERLING HEIGHT	DAIMLERCHRYSLER CORP - STERLING HEIGHTS ASSE	Xylene (mixed isomers)	34,600	0	0	0	0	0	41,050
MACOMB	STERLING HEIGHT	DAIMLERCHRYSLER CORP - STERLING HEIGHTS ASSE	Zinc Compounds	1	0	0	0	14,600	190	125
MACOMB	STERLING HEIGHT	DAIMLERCHRYSLER CORP - STERLING STAMPING PL	Certain Glycol Ethers	610	0	0	0	0	0	0
MACOMB	STERLING HEIGHT	DAIMLERCHRYSLER CORP - STERLING STAMPING PL	Ethylene glycol	46	0	0	0	0	0	0
MACOMB	STERLING HEIGHT	DAIMLERCHRYSLER CORP - STERLING STAMPING PL	n-Butyl alcohol	3	0	0	0	0	0	0



2006 TOXIC CHEMICAL RELEASE INVENTORY  
STATE OF MICHIGAN SUMMARY DATA - PART I

County	City	Facility	Chemical	(lbs/year)							
				Air	Water	Underground Injection	Land Release/ Disposal	Off-site Release/ Disposal	POTW	Off-site Waste Managed	
MACOMB	STERLING HEIGHT	DAIMLERCHRYSLER CORP - STERLING STAMPING PL	Toluene	24	0	0	0	0	0	0	0
MACOMB	STERLING HEIGHT	DAIMLERCHRYSLER CORP - STERLING STAMPING PL	Xylene (mixed isomers)	6	0	0	0	0	0	0	0
MACOMB	STERLING HEIGHT	DAIMLERCHRYSLER CORP - STERLING STAMPING PL	Zinc Compounds	0	0	0	0	230	0	2	
MACOMB	STERLING HEIGHT	FORD MOTOR CO. - STERLING I PLANT	Copper	8	0	0	0	90	24	26,440	
MACOMB	STERLING HEIGHT	FORD MOTOR CO. - STERLING I PLANT	Lead	0	0	0	0	0	0	0	
MACOMB	STERLING HEIGHT	FORD MOTOR CO. - STERLING I PLANT	Manganese Compounds	331	0	0	0	11,400	1,700	383,000	
MACOMB	STERLING HEIGHT	FORD MOTOR CO. - STERLING I PLANT	Nickel	11	0	0	0	639	110	57,300	
MACOMB	STERLING HEIGHT	FORD MOTOR CO. - STERLING I PLANT	Nitric acid	71	0	0	0	0	0	130	
MACOMB	STERLING HEIGHT	FORD MOTOR CO. VAN DYKE PLANT	Copper	0	0	0	0	0	27	8	
MACOMB	STERLING HEIGHT	FORD MOTOR CO. VAN DYKE PLANT	Lead	0	0	0	0	0	0	10	
MACOMB	STERLING HEIGHT	FORD MOTOR CO. VAN DYKE PLANT	Nickel	0	0	0	0	0	0	1	
MACOMB	STERLING HEIGHT	NJT ENTERPRISES LLC	METHYL ISOBUTYL KETONE	11,927	0	0	0	0	0	11,672	
MACOMB	STERLING HEIGHT	RING SCREW LLC - STERLING HEIGHTS OPERATIONS	Manganese	0	0	0	0	0	0	7,698	
MACOMB	UTICA	MNP CORPORATION	Manganese	0	0	0	0	0	0	13,584	
MACOMB	UTICA	MNP CORPORATION	Mercury	0	0	0	0	0	0	5	
MACOMB	UTICA	MNP CORPORATION	Nitrate compounds	0	0	0	0	38,789	750	0	
MACOMB	UTICA	MNP CORPORATION	A Propylene	0	0	0	0	0	0	0	
MACOMB	UTICA	MNP CORPORATION	Sulfuric acid - (1994 and after "Acid	3,516	0	0	0	0	0	0	
MACOMB	UTICA	MNP CORPORATION	Zinc Compounds	0	0	0	0	29,499	753	0	
MACOMB	UTICA	US FARATHANE CORP.	A Diisocyanates	0	0	0	0	0	0	0	
MACOMB	WARREN	AJAX METAL PROCESSING INC	Sulfuric acid - (1994 and after "Acid	1,767	0	0	0	0	0	0	
MACOMB	WARREN	CADILLAC PLATING CORPORATION	Zinc Compounds	10	0	0	0	14,020	20	0	
MACOMB	WARREN	CERATIZIT-MICHIGAN	Cobalt Compounds	0	0	0	0	0	0	62,427	
MACOMB	WARREN	CERATIZIT-MICHIGAN	n-Hexane	17,800	0	0	0	0	0	0	
MACOMB	WARREN	DAIMLERCHRYSLER CORP - WARREN STAMPING PLA	Benzoyl peroxide	0	0	0	0	790	0	0	
MACOMB	WARREN	DAIMLERCHRYSLER CORP - WARREN STAMPING PLA	Certain Glycol Ethers	440	0	0	0	0	0	0	
MACOMB	WARREN	DAIMLERCHRYSLER CORP - WARREN STAMPING PLA	Methanol	2	0	0	0	0	0	0	
MACOMB	WARREN	DAIMLERCHRYSLER CORP - WARREN STAMPING PLA	Methyl isobutyl ketone	1	0	0	0	0	0	0	
MACOMB	WARREN	DAIMLERCHRYSLER CORP - WARREN STAMPING PLA	Naphthalene	36	0	0	0	0	0	0	
MACOMB	WARREN	DAIMLERCHRYSLER CORP - WARREN STAMPING PLA	Toluene	94	0	0	0	0	0	0	
MACOMB	WARREN	DAIMLERCHRYSLER CORP - WARREN STAMPING PLA	Zinc Compounds	0	0	0	0	400	0	0	
MACOMB	WARREN	DAIMLERCHRYSLER CORP - WARREN TRUCK ASSEMB	1,2,4-Trimethylbenzene	87,800	0	0	0	0	0	78,900	
MACOMB	WARREN	DAIMLERCHRYSLER CORP - WARREN TRUCK ASSEMB	Benzene	35	0	0	0	0	0	10	
MACOMB	WARREN	DAIMLERCHRYSLER CORP - WARREN TRUCK ASSEMB	Certain Glycol Ethers	21,800	0	0	0	98	20,000	20,386	
MACOMB	WARREN	DAIMLERCHRYSLER CORP - WARREN TRUCK ASSEMB	Cumene	14,400	0	0	0	0	0	12,210	
MACOMB	WARREN	DAIMLERCHRYSLER CORP - WARREN TRUCK ASSEMB	Ethylbenzene	55,500	0	0	0	0	0	48,620	
MACOMB	WARREN	DAIMLERCHRYSLER CORP - WARREN TRUCK ASSEMB	Ethylene glycol	37	0	0	0	0	250	0	
MACOMB	WARREN	DAIMLERCHRYSLER CORP - WARREN TRUCK ASSEMB	Formic acid	2,340	0	0	0	5	0	0	
MACOMB	WARREN	DAIMLERCHRYSLER CORP - WARREN TRUCK ASSEMB	Manganese Compounds	0	0	0	0	7,900	160	0	
MACOMB	WARREN	DAIMLERCHRYSLER CORP - WARREN TRUCK ASSEMB	Methanol	30,500	0	0	0	0	0	27,350	
MACOMB	WARREN	DAIMLERCHRYSLER CORP - WARREN TRUCK ASSEMB	Methyl isobutyl ketone	61,200	0	0	0	0	0	56,690	
MACOMB	WARREN	DAIMLERCHRYSLER CORP - WARREN TRUCK ASSEMB	Naphthalene	18,900	0	0	0	0	0	17,220	
MACOMB	WARREN	DAIMLERCHRYSLER CORP - WARREN TRUCK ASSEMB	n-Butyl alcohol	62,300	0	0	0	0	0	55,704	
MACOMB	WARREN	DAIMLERCHRYSLER CORP - WARREN TRUCK ASSEMB	n-Hexane	222	0	0	0	0	0	58	
MACOMB	WARREN	DAIMLERCHRYSLER CORP - WARREN TRUCK ASSEMB	Nickel Compounds	0	0	0	0	4,600	260	0	
MACOMB	WARREN	DAIMLERCHRYSLER CORP - WARREN TRUCK ASSEMB	Nitrate compounds	0	0	0	0	20	48,000	0	
MACOMB	WARREN	DAIMLERCHRYSLER CORP - WARREN TRUCK ASSEMB	Sodium nitrite	0	0	0	0	0	0	0	
MACOMB	WARREN	DAIMLERCHRYSLER CORP - WARREN TRUCK ASSEMB	Toluene	15,500	0	0	0	0	0	11,254	
MACOMB	WARREN	DAIMLERCHRYSLER CORP - WARREN TRUCK ASSEMB	Xylene (mixed isomers)	245,000	0	0	0	2	0	212,828	
MACOMB	WARREN	DAIMLERCHRYSLER CORP - WARREN TRUCK ASSEMB	Zinc Compounds	1	0	0	0	22,066	90	28	



2006 TOXIC CHEMICAL RELEASE INVENTORY  
STATE OF MICHIGAN SUMMARY DATA - PART I

County	City	Facility	Chemical	(lbs/year)							
				Air	Water	Underground Injection	Land Release/ Disposal	Off-site Release/ Disposal	POTW	Off-site Waste Managed	
MACOMB	WARREN	GM POWERTRAIN - WARREN TRANSMISSION	Benzo(g,h,i)perylene	0	0	0	0	0	0	0	0
MACOMB	WARREN	GM POWERTRAIN - WARREN TRANSMISSION	Certain Glycol Ethers	0	0	0	0	0	15,000	7,900	0
MACOMB	WARREN	GM POWERTRAIN - WARREN TRANSMISSION	Copper	0	3	0	0	1	4	0	0
MACOMB	WARREN	GM POWERTRAIN - WARREN TRANSMISSION	Nickel	0	1	0	0	1	1	0	0
MACOMB	WARREN	GM POWERTRAIN - WARREN TRANSMISSION	Polycyclic aromatic compounds	0	0	0	0	0	0	0	0
MACOMB	WARREN	HENKEL TECHNOLOGIES	CERTAIN GLYCOL ETHERS	27	0	0	0	12,566	1,141	0	0
MACOMB	WARREN	HENKEL TECHNOLOGIES	CHROMIUM COMPOUNDS (EXCEPT	84	0	0	0	46,674	14	0	0
MACOMB	WARREN	HENKEL TECHNOLOGIES	A COBALT COMPOUNDS	0	0	0	0	0	0	0	0
MACOMB	WARREN	HENKEL TECHNOLOGIES	HYDROGEN FLUORIDE	9	0	0	0	19,881	0	0	0
MACOMB	WARREN	HENKEL TECHNOLOGIES	MANGANESE COMPOUNDS	40	0	0	0	14,601	60	0	0
MACOMB	WARREN	HENKEL TECHNOLOGIES	NICKEL COMPOUNDS	56	0	0	0	8,697	36	0	0
MACOMB	WARREN	HENKEL TECHNOLOGIES	NITRATE COMPOUNDS	49	0	0	0	6,940	41,134	0	0
MACOMB	WARREN	HENKEL TECHNOLOGIES	NITRIC ACID	31	0	0	0	21,789	1	0	0
MACOMB	WARREN	HENKEL TECHNOLOGIES	SODIUM NITRITE	252	0	0	0	17,779	2,962	0	0
MACOMB	WARREN	HENKEL TECHNOLOGIES	ZINC COMPOUNDS	69	0	0	0	23,653	26	0	0
MACOMB	WARREN	HI-TECH COATINGS, INC.	Ethylbenzene	500	0	0	0	0	0	0	0
MACOMB	WARREN	HI-TECH COATINGS, INC.	Methyl isobutyl ketone	1,000	0	0	0	0	0	0	0
MACOMB	WARREN	HI-TECH COATINGS, INC.	Nitric acid	18,080	0	0	0	0	0	0	0
MACOMB	WARREN	HI-TECH COATINGS, INC.	Toluene	1,606	0	0	0	0	0	825	0
MACOMB	WARREN	HI-TECH COATINGS, INC.	Xylene (mixed isomers)	1,294	0	0	0	0	0	825	0
MACOMB	WARREN	HI-TECH COATINGS, INC.	Zinc Compounds	62,165	0	0	0	0	0	0	0
MACOMB	WARREN	INALFA/SSI ROOF SYSTEMS	Chromium	0	0	0	0	0	0	21,835	0
MACOMB	WARREN	INALFA/SSI ROOF SYSTEMS	Nickel	0	0	0	0	0	0	22,224	0
MACOMB	WARREN	INVECAST CORPORATION	Chromium	0	0	0	0	0	0	6,536	0
MACOMB	WARREN	INVECAST CORPORATION	Cobalt	0	0	0	0	0	0	0	0
MACOMB	WARREN	INVECAST CORPORATION	Copper	0	0	0	0	0	0	773	0
MACOMB	WARREN	INVECAST CORPORATION	Manganese	0	0	0	0	0	0	1,781	0
MACOMB	WARREN	INVECAST CORPORATION	Nickel	0	0	0	0	0	0	3,152	0
MACOMB	WARREN	JML PAINTING	METHYL ISOBUTYL KETONE	2,184	0	0	0	0	0	0	0
MACOMB	WARREN	JML PAINTING	TOLUENE	2,024	0	0	0	0	0	179	0
MACOMB	WARREN	JML PAINTING	XYLENE (MIXED ISOMERS)	1,771	0	0	0	0	0	179	0
MACOMB	WARREN	METALLURGICAL PROCESSING COMPANY	AMMONIA	0	0	0	0	0	0	0	0
MACOMB	WARREN	MODERN HARD CHROME	Chromium Compounds (except for c	255	0	0	0	14,045	250	0	0
MACOMB	WARREN	MODERN HARD CHROME	Nickel Compounds	255	0	0	0	5,778	250	0	0
MACOMB	WARREN	SUPER STEEL TREATING COMPANY	Nitrate compounds	0	0	0	0	0	29,983	0	0
MACOMB	WARREN	SUPER STEEL TREATING COMPANY	Nitric acid	0	0	0	0	0	0	0	0
MACOMB	WARREN	SUPER STEEL TREATING COMPANY	Zinc Compounds	1	0	0	0	0	5	0	0
MACOMB	WARREN	TI AUTOMOTIVE (FORMERLY BUNDY CORP)	Chlorine	500	0	0	0	0	750	5	0
MACOMB	WARREN	TI AUTOMOTIVE (FORMERLY BUNDY CORP)	Copper Compounds	10	0	0	0	0	250	19,902	0
MACOMB	WARREN	TI AUTOMOTIVE (FORMERLY BUNDY CORP)	Cyanide Compounds	255	0	0	0	0	250	250	0
MANISTEE	BEAR LAKE	CORNILLIE CONCRETE 04	A 1,2,4-Trimethylbenzene	0	0	0	0	0	0	0	0
MANISTEE	BEAR LAKE	CORNILLIE CONCRETE 04	A Chromium Compounds (except for c	0	0	0	0	0	0	0	0
MANISTEE	BEAR LAKE	CORNILLIE CONCRETE 04	A Cumene	0	0	0	0	0	0	0	0
MANISTEE	BEAR LAKE	CORNILLIE CONCRETE 04	A Di(2-ethylhexyl) phthalate	0	0	0	0	0	0	0	0
MANISTEE	BEAR LAKE	CORNILLIE CONCRETE 04	A Nitrate compounds	0	0	0	0	0	0	0	0
MANISTEE	BEAR LAKE	CORNILLIE CONCRETE 04	A Xylene (mixed isomers)	0	0	0	0	0	0	0	0
MANISTEE	BEAR LAKE	REMANUFACTURED ELECTRODE CAP	A Copper Compounds	0	0	0	0	0	0	0	0
MANISTEE	FILER CITY	PACKAGING CORP OF AMERICA	ACETALDEHYDE	37,097	443	0	0	12	0	0	0
MANISTEE	FILER CITY	PACKAGING CORP OF AMERICA	AMMONIA	1,983	763	0	0	6	0	0	0
MANISTEE	FILER CITY	PACKAGING CORP OF AMERICA	BARIUM COMPOUNDS	35	744	0	0	27,374	0	0	0



2006 TOXIC CHEMICAL RELEASE INVENTORY  
STATE OF MICHIGAN SUMMARY DATA - PART I

County	City	Facility	Chemical	(lbs/year)							
				Air	Water	Underground Injection	Land Release/ Disposal	Off-site Release/ Disposal	POTW	Off-site Waste Managed	
MANISTEE	FILER CITY	PACKAGING CORP OF AMERICA	BENZENE	7,766	0	0	0	0	0	0	0
MANISTEE	FILER CITY	PACKAGING CORP OF AMERICA	FORMALDEHYDE	7,201	52	0	0	1	0	0	0
MANISTEE	FILER CITY	PACKAGING CORP OF AMERICA	HYDROCHLORIC ACID (1995 AND AF	217,821	0	0	0	0	0	0	0
MANISTEE	FILER CITY	PACKAGING CORP OF AMERICA	LEAD COMPOUNDS	14	53	0	0	1,683	0	0	0
MANISTEE	FILER CITY	PACKAGING CORP OF AMERICA	MANGANESE COMPOUNDS	35	6,155	0	0	9,162	0	0	0
MANISTEE	FILER CITY	PACKAGING CORP OF AMERICA	METHANOL	159,239	463	0	0	265	0	0	0
MANISTEE	FILER CITY	PACKAGING CORP OF AMERICA	NITRATE COMPOUNDS	0	12,151	0	0	91	0	0	0
MANISTEE	FILER CITY	PACKAGING CORP OF AMERICA	PHENOL	15,183	0	0	0	3	0	0	0
MANISTEE	FILER CITY	PACKAGING CORP OF AMERICA	SULFURIC ACID - (1994 AND AFTER	48,121	0	0	0	0	0	0	0
MANISTEE	FILER CITY	T.E.S. FILER CITY STATION	Barium Compounds	240	61	0	0	88,000	0	0	0
MANISTEE	FILER CITY	T.E.S. FILER CITY STATION	Hydrochloric acid (1995 and after "A	12,000	0	0	0	0	0	0	0
MANISTEE	FILER CITY	T.E.S. FILER CITY STATION	Hydrogen fluoride	700	0	0	0	0	0	0	0
MANISTEE	FILER CITY	T.E.S. FILER CITY STATION	Lead Compounds	30	1	0	0	4,800	0	0	0
MANISTEE	FILER CITY	T.E.S. FILER CITY STATION	Mercury Compounds	2	0	0	0	32	0	0	0
MANISTEE	FILER CITY	T.E.S. FILER CITY STATION	Polycyclic aromatic compounds	0	0	0	0	0	0	0	0
MANISTEE	FILER CITY	T.E.S. FILER CITY STATION	Sulfuric acid - (1994 and after "Acid	1,100	0	0	0	0	0	0	0
MANISTEE	FILER CITY	T.E.S. FILER CITY STATION	Zinc Compounds	450	27	0	0	270,000	0	0	0
MANISTEE	MANISTEE	MORTON SALT AND SPECIALTY MAGNESIA	Hydrochloric acid (1995 and after "A	136,800	0	0	0	0	0	0	0
MANISTEE	MANISTEE	MORTON SALT AND SPECIALTY MAGNESIA	Lead Compounds	222	0	0	0	73	0	0	0
MARQUETTE	GWINN	POTLATCH FOREST PRODUCTS CORP GWINN LUMBE	Lead Compounds	7	0	0	0	0	0	0	0
MARQUETTE	ISHPEMING	PEPIN-IRECO INC	Ammonium Nitrate Prills	0	0	0	0	0	0	0	0
MARQUETTE	ISHPEMING	PEPIN-IRECO INC	Ammonium Nitrate Solution	0	0	0	0	0	0	0	0
MARQUETTE	ISHPEMING	PEPIN-IRECO INC	Ethylene glycol	0	0	0	0	0	0	0	0
MARQUETTE	ISHPEMING	PEPIN-IRECO INC	Nitric acid	0	0	0	0	0	0	0	0
MARQUETTE	MARQUETTE	MARQUETTE BOARD OF LIGHT & POWER	Hydrochloric acid (1995 and after "A	16,653	0	0	0	0	0	0	0
MARQUETTE	MARQUETTE	MARQUETTE BOARD OF LIGHT & POWER	Hydrogen fluoride	2,016	0	0	0	0	0	0	0
MARQUETTE	MARQUETTE	MARQUETTE BOARD OF LIGHT & POWER	Lead Compounds	45	0	0	0	1,359	0	0	0
MARQUETTE	MARQUETTE	MARQUETTE BOARD OF LIGHT & POWER	Mercury Compounds	19	0	0	0	7	0	0	0
MARQUETTE	MARQUETTE	WISCONSIN ELECTRIC POWER - PRESQUE ISLE POWE	Barium Compounds	4,100	49	0	130,000	0	0	0	0
MARQUETTE	MARQUETTE	WISCONSIN ELECTRIC POWER - PRESQUE ISLE POWE	Benzo(g,h,i)perylene	0	22	0	0	0	0	0	0
MARQUETTE	MARQUETTE	WISCONSIN ELECTRIC POWER - PRESQUE ISLE POWE	Chromium Compounds (except for c	75	0	0	4,300	0	0	0	0
MARQUETTE	MARQUETTE	WISCONSIN ELECTRIC POWER - PRESQUE ISLE POWE	Copper Compounds	15	12	0	3,500	0	0	0	0
MARQUETTE	MARQUETTE	WISCONSIN ELECTRIC POWER - PRESQUE ISLE POWE	Hydrochloric acid (1995 and after "A	1,400,000	0	0	0	0	0	0	0
MARQUETTE	MARQUETTE	WISCONSIN ELECTRIC POWER - PRESQUE ISLE POWE	Hydrogen fluoride	180,000	0	0	0	0	0	0	0
MARQUETTE	MARQUETTE	WISCONSIN ELECTRIC POWER - PRESQUE ISLE POWE	Lead Compounds	46	0	0	1,363	0	0	0	0
MARQUETTE	MARQUETTE	WISCONSIN ELECTRIC POWER - PRESQUE ISLE POWE	Manganese Compounds	253	740	0	8,000	0	0	0	0
MARQUETTE	MARQUETTE	WISCONSIN ELECTRIC POWER - PRESQUE ISLE POWE	Mercury Compounds	148	0	0	20	0	0	0	42
MARQUETTE	MARQUETTE	WISCONSIN ELECTRIC POWER - PRESQUE ISLE POWE	Nickel Compounds	170	3	0	3,000	0	0	0	0
MARQUETTE	MARQUETTE	WISCONSIN ELECTRIC POWER - PRESQUE ISLE POWE	Polycyclic aromatic compounds	2	0	0	2	0	0	0	0
MARQUETTE	MARQUETTE	WISCONSIN ELECTRIC POWER - PRESQUE ISLE POWE	Sulfuric acid - (1994 and after "Acid	53,000	0	0	0	160	0	0	0
MARQUETTE	MARQUETTE	WISCONSIN ELECTRIC POWER - PRESQUE ISLE POWE	Vanadium Compounds	450	0	0	8,000	600	16	0	0
MARQUETTE	MARQUETTE	WISCONSIN ELECTRIC POWER - PRESQUE ISLE POWE	Zinc Compounds	120	9	0	5,800	111	0	0	0
MASON	FREE SOIL	AMPTech INC	Lead Compounds	0	0	0	0	0	0	0	3,897
MASON	LUDINGTON	DOW CHEMICAL COMPANY	Bromine	904	0	0	0	0	0	0	0
MASON	LUDINGTON	DOW CHEMICAL COMPANY	Chlorine	1,505	0	0	0	0	0	0	0
MASON	LUDINGTON	GREAT LAKES CASTING LLC	Diisocyanates	10	0	0	0	5	0	0	0
MASON	LUDINGTON	GREAT LAKES CASTING LLC	Lead	112	0	0	0	68	4	0	0
MASON	LUDINGTON	GREAT LAKES CASTING LLC	Manganese Compounds	1,909	0	0	0	77,900	5	0	0
MASON	MANISTEE	NORON COMPOSITE TECHNOLOGIES, INC	Methyl methacrylate	2,557	0	0	0	0	0	0	0
MASON	MANISTEE	NORON COMPOSITE TECHNOLOGIES, INC	Styrene	21,507	0	0	0	0	0	0	0



2006 TOXIC CHEMICAL RELEASE INVENTORY  
STATE OF MICHIGAN SUMMARY DATA - PART I

County	City	Facility	Chemical	(lbs/year)							
				Air	Water	Underground Injection	Land Release/ Disposal	Off-site Release/ Disposal	POTW	Off-site Waste Managed	
MECOSTA	BIG RAPIDS	MARK IV AUTOMOTIVE	A Propylene	0	0	0	0	0	0	0	0
MECOSTA	BIG RAPIDS	SIMONDS INTERNATIONAL CORP	Chromium	0	0	0	0	28,663	0	0	31,090
MECOSTA	BIG RAPIDS	SIMONDS INTERNATIONAL CORP	Manganese	0	0	0	0	2,852	0	0	2,874
MECOSTA	BIG RAPIDS	SIMONDS INTERNATIONAL CORP	Nickel	0	0	0	0	6,164	0	0	6,211
MECOSTA	BIG RAPIDS	WOLVERINE WORLD WIDE INC-FACTORY B	Diisocyanates	20	0	0	0	0	0	0	0
MECOSTA	BIG RAPIDS	WOLVERINE WORLD WIDE INC-FACTORY B	Toluene	17,185	0	0	0	0	0	0	786
MECOSTA	REMUS	LEPRINO FOODS COMPANY	Nitrate compounds	0	0	0	0	0	97,895	0	0
MECOSTA	REMUS	LEPRINO FOODS COMPANY	Nitric acid	0	0	0	0	0	0	0	0
MECOSTA	REMUS	UNITED STATES MARBLE, INC	Styrene	45,059	0	0	0	0	0	0	96
MENOMINEE	MENOMINEE	ANCHOR COUPLING INC	Lead	0	0	0	0	31	1	0	23,343
MENOMINEE	MENOMINEE	ANCHOR COUPLING INC	Manganese	1	0	0	0	268	0	0	114,015
MENOMINEE	MENOMINEE	L.E. JONES COMPANY	Chromium	1,735	0	0	0	1,996	430	0	45,958
MENOMINEE	MENOMINEE	L.E. JONES COMPANY	Cobalt	1,144	0	0	0	1,428	302	0	29,190
MENOMINEE	MENOMINEE	L.E. JONES COMPANY	Nickel	805	5	0	0	710	199	0	16,351
MENOMINEE	MENOMINEE	MENOMINEE ACQUISITION CORP.	Chlorine	6,039	0	0	0	0	0	0	0
MENOMINEE	MENOMINEE	MENOMINEE ACQUISITION CORP.	Hydrochloric acid (1995 and after "A	75,930	0	0	0	0	0	0	0
MENOMINEE	MENOMINEE	MENOMINEE ACQUISITION CORP.	Lead Compounds	17	0	0	0	168	0	0	0
MENOMINEE	MENOMINEE	MENOMINEE ACQUISITION CORP.	Nitrate compounds	0	50,000	0	0	7	0	0	0
MENOMINEE	MENOMINEE	NORTHERN COATINGS & CHEMICAL CO, INC	Certain Glycol Ethers	250	0	0	0	0	0	0	1,500
MENOMINEE	MENOMINEE	NORTHERN COATINGS & CHEMICAL CO, INC	Methyl isobutyl ketone	250	0	0	0	0	0	0	7,100
MENOMINEE	MENOMINEE	NORTHERN COATINGS & CHEMICAL CO, INC	n-Butyl alcohol	1,000	0	0	0	0	0	0	250
MENOMINEE	MENOMINEE	NORTHERN COATINGS & CHEMICAL CO, INC	Toluene	500	0	0	0	0	0	0	7,100
MENOMINEE	MENOMINEE	NORTHERN COATINGS & CHEMICAL CO, INC	Xylene (mixed isomers)	1,500	0	0	0	0	0	0	7,100
MENOMINEE	MENOMINEE	NORTHERN COATINGS & CHEMICAL CO, INC	Zinc Compounds	250	0	0	0	250	0	0	0
MENOMINEE	MENOMINEE	SFK PULP RECYCLING	Nitrate compounds	0	0	0	0	0	0	0	0
MIDLAND	COLEMAN	ROBINSON INDUSTRIES INC	A LEAD	0	0	0	0	0	0	0	0
MIDLAND	MIDLAND	CABOT FUMED SILICA - MIDLAND PLANT	Chlorine	35	0	0	0	0	0	0	288
MIDLAND	MIDLAND	CABOT FUMED SILICA - MIDLAND PLANT	Hydrochloric acid (1995 and after "A	730	0	0	0	0	0	0	0
MIDLAND	MIDLAND	DOW CHEMICAL COMPANY - MIDLAND OPERATIONS	1,1,1,2-TETRACHLOROETHANE	640	0	0	34	0	0	0	10,000
MIDLAND	MIDLAND	DOW CHEMICAL COMPANY - MIDLAND OPERATIONS	1,2,4-TRIMETHYLBENZENE	1,140	0	0	20	0	0	0	84
MIDLAND	MIDLAND	DOW CHEMICAL COMPANY - MIDLAND OPERATIONS	1,2-DICHLOROETHANE	1,080	89	0	0	0	0	0	0
MIDLAND	MIDLAND	DOW CHEMICAL COMPANY - MIDLAND OPERATIONS	1,2-DICHLOROPROPANE	22	0	0	0	0	0	0	0
MIDLAND	MIDLAND	DOW CHEMICAL COMPANY - MIDLAND OPERATIONS	1,3-BUTADIENE	7,850	0	0	0	0	0	0	0
MIDLAND	MIDLAND	DOW CHEMICAL COMPANY - MIDLAND OPERATIONS	2,4,6-TRICHLOROPHENOL	112	120	0	0	0	0	0	0
MIDLAND	MIDLAND	DOW CHEMICAL COMPANY - MIDLAND OPERATIONS	2,4-D	191	110	0	0	0	0	0	37,202
MIDLAND	MIDLAND	DOW CHEMICAL COMPANY - MIDLAND OPERATIONS	2,4-D BUTOXYETHYL ESTER	12	0	0	0	0	0	0	4,900
MIDLAND	MIDLAND	DOW CHEMICAL COMPANY - MIDLAND OPERATIONS	2,4-D SODIUM SALT	8	0	0	0	0	0	0	0
MIDLAND	MIDLAND	DOW CHEMICAL COMPANY - MIDLAND OPERATIONS	2,4-DICHLOROPHENOL	4,410	0	0	0	0	0	0	6
MIDLAND	MIDLAND	DOW CHEMICAL COMPANY - MIDLAND OPERATIONS	2-PHENYLPHENOL	0	0	0	0	0	0	0	3
MIDLAND	MIDLAND	DOW CHEMICAL COMPANY - MIDLAND OPERATIONS	ACETALDEHYDE	842	0	0	0	0	0	0	0
MIDLAND	MIDLAND	DOW CHEMICAL COMPANY - MIDLAND OPERATIONS	ACETONITRILE	10,300	40	0	13	0	0	0	0
MIDLAND	MIDLAND	DOW CHEMICAL COMPANY - MIDLAND OPERATIONS	ACRYLIC ACID	5,000	0	0	210	140	0	0	0
MIDLAND	MIDLAND	DOW CHEMICAL COMPANY - MIDLAND OPERATIONS	ACRYLONITRILE	2,070	0	0	0	3	0	0	3,100
MIDLAND	MIDLAND	DOW CHEMICAL COMPANY - MIDLAND OPERATIONS	AMMONIA	22,470	6,800	0	16	0	0	0	42
MIDLAND	MIDLAND	DOW CHEMICAL COMPANY - MIDLAND OPERATIONS	ANTIMONY COMPOUNDS	57	0	0	140	0	0	0	0
MIDLAND	MIDLAND	DOW CHEMICAL COMPANY - MIDLAND OPERATIONS	BENZENE	870	0	0	2	0	0	0	221
MIDLAND	MIDLAND	DOW CHEMICAL COMPANY - MIDLAND OPERATIONS	BIPHENYL	14	0	0	0	0	0	0	0
MIDLAND	MIDLAND	DOW CHEMICAL COMPANY - MIDLAND OPERATIONS	BROMINE	2,140	0	0	0	0	0	0	0
MIDLAND	MIDLAND	DOW CHEMICAL COMPANY - MIDLAND OPERATIONS	BUTYL ACRYLATE	1,500	0	0	0	0	0	0	0
MIDLAND	MIDLAND	DOW CHEMICAL COMPANY - MIDLAND OPERATIONS	CARBON DISULFIDE	670	0	0	4	0	0	0	0



2006 TOXIC CHEMICAL RELEASE INVENTORY  
STATE OF MICHIGAN SUMMARY DATA - PART I

County	City	Facility	Chemical	(lbs/year)						
				Air	Water	Underground Injection	Land Release/ Disposal	Off-site Release/ Disposal	POTW	Off-site Waste Managed
MIDLAND	MIDLAND	DOW CHEMICAL COMPANY - MIDLAND OPERATIONS	CERTAIN GLYCOL ETHERS	7,200	220	0	10,000	0	0	15,003
MIDLAND	MIDLAND	DOW CHEMICAL COMPANY - MIDLAND OPERATIONS	CHLORINE	7,060	0	0	0	0	0	0
MIDLAND	MIDLAND	DOW CHEMICAL COMPANY - MIDLAND OPERATIONS	CHLOROACETIC ACID	520	0	0	100	0	0	0
MIDLAND	MIDLAND	DOW CHEMICAL COMPANY - MIDLAND OPERATIONS	CHLORO BENZENE	1,890	24	0	25	0	0	18
MIDLAND	MIDLAND	DOW CHEMICAL COMPANY - MIDLAND OPERATIONS	CHLOROETHANE	19,400	0	0	0	200	0	1,400
MIDLAND	MIDLAND	DOW CHEMICAL COMPANY - MIDLAND OPERATIONS	CHLOROFORM	1,180	120	0	0	0	0	1,300
MIDLAND	MIDLAND	DOW CHEMICAL COMPANY - MIDLAND OPERATIONS	CHLOROMETHANE	14,500	0	0	0	0	0	24,000
MIDLAND	MIDLAND	DOW CHEMICAL COMPANY - MIDLAND OPERATIONS	CHLOROMETHYL METHYL ETHER	3,100	0	0	0	0	0	0
MIDLAND	MIDLAND	DOW CHEMICAL COMPANY - MIDLAND OPERATIONS	CHLOROPHENOLS	145	0	0	0	0	0	0
MIDLAND	MIDLAND	DOW CHEMICAL COMPANY - MIDLAND OPERATIONS	CHROMIUM COMPOUNDS (EXCEPT	7	260	0	16,000	280	0	0
MIDLAND	MIDLAND	DOW CHEMICAL COMPANY - MIDLAND OPERATIONS	CUMENE	85	0	0	0	0	0	2,401
MIDLAND	MIDLAND	DOW CHEMICAL COMPANY - MIDLAND OPERATIONS	DECABROMODIPHENYL OXIDE	170	0	0	0	0	0	0
MIDLAND	MIDLAND	DOW CHEMICAL COMPANY - MIDLAND OPERATIONS	DICHLOROMETHANE	9,100	44	0	11	0	0	160,002
MIDLAND	MIDLAND	DOW CHEMICAL COMPANY - MIDLAND OPERATIONS	DIMETHYLAMINE	2,700	0	0	0	0	0	0
MIDLAND	MIDLAND	DOW CHEMICAL COMPANY - MIDLAND OPERATIONS	DINITROBUTYL PHENOL	37	0	0	0	0	0	0
MIDLAND	MIDLAND	DOW CHEMICAL COMPANY - MIDLAND OPERATIONS	EPICHLOROHYDRIN	360	0	0	0	0	0	0
MIDLAND	MIDLAND	DOW CHEMICAL COMPANY - MIDLAND OPERATIONS	ETHYL ACRYLATE	84	0	0	0	58	0	1,301
MIDLAND	MIDLAND	DOW CHEMICAL COMPANY - MIDLAND OPERATIONS	ETHYLBENZENE	20,800	0	0	5	1	0	41,341
MIDLAND	MIDLAND	DOW CHEMICAL COMPANY - MIDLAND OPERATIONS	ETHYLENE	51,600	0	0	0	0	0	0
MIDLAND	MIDLAND	DOW CHEMICAL COMPANY - MIDLAND OPERATIONS	ETHYLENE GLYCOL	3,001	920	0	0	0	0	149
MIDLAND	MIDLAND	DOW CHEMICAL COMPANY - MIDLAND OPERATIONS	ETHYLENE OXIDE	1,725	0	0	160	51	0	0
MIDLAND	MIDLAND	DOW CHEMICAL COMPANY - MIDLAND OPERATIONS	FORMALDEHYDE	290	0	0	0	0	0	0
MIDLAND	MIDLAND	DOW CHEMICAL COMPANY - MIDLAND OPERATIONS	FORMIC ACID	1,370	26	0	0	0	0	0
MIDLAND	MIDLAND	DOW CHEMICAL COMPANY - MIDLAND OPERATIONS	HYDROCHLORIC ACID (1995 AND AF	33,000	0	0	0	0	0	0
MIDLAND	MIDLAND	DOW CHEMICAL COMPANY - MIDLAND OPERATIONS	METHANOL	23,800	0	0	0	0	0	105,811
MIDLAND	MIDLAND	DOW CHEMICAL COMPANY - MIDLAND OPERATIONS	METHYL ACRYLATE	1,693	0	0	0	3	0	11,000
MIDLAND	MIDLAND	DOW CHEMICAL COMPANY - MIDLAND OPERATIONS	METHYL METHACRYLATE	136	0	0	0	32	0	0
MIDLAND	MIDLAND	DOW CHEMICAL COMPANY - MIDLAND OPERATIONS	N,N-DIMETHYLFORMAMIDE	1,040	0	0	0	0	0	0
MIDLAND	MIDLAND	DOW CHEMICAL COMPANY - MIDLAND OPERATIONS	NAPHTHALENE	111	0	0	170	0	0	245
MIDLAND	MIDLAND	DOW CHEMICAL COMPANY - MIDLAND OPERATIONS	N-HEXANE	97	0	0	0	0	0	1
MIDLAND	MIDLAND	DOW CHEMICAL COMPANY - MIDLAND OPERATIONS	NITRATE COMPOUNDS	0	3,000	0	0	10	0	0
MIDLAND	MIDLAND	DOW CHEMICAL COMPANY - MIDLAND OPERATIONS	N-METHYL-2-PYRROLIDONE	260	0	0	0	0	0	480
MIDLAND	MIDLAND	DOW CHEMICAL COMPANY - MIDLAND OPERATIONS	PHENOL	3,690	0	0	8	0	0	1
MIDLAND	MIDLAND	DOW CHEMICAL COMPANY - MIDLAND OPERATIONS	PHOSGENE	2,250	0	0	0	0	0	0
MIDLAND	MIDLAND	DOW CHEMICAL COMPANY - MIDLAND OPERATIONS	PICLORAM	14	350	0	0	0	0	4,900
MIDLAND	MIDLAND	DOW CHEMICAL COMPANY - MIDLAND OPERATIONS	PROPYLENE	3	0	0	0	0	0	0
MIDLAND	MIDLAND	DOW CHEMICAL COMPANY - MIDLAND OPERATIONS	PROPYLENE OXIDE	5,500	0	0	0	0	0	750
MIDLAND	MIDLAND	DOW CHEMICAL COMPANY - MIDLAND OPERATIONS	PYRIDINE	365	0	0	0	0	0	9,300
MIDLAND	MIDLAND	DOW CHEMICAL COMPANY - MIDLAND OPERATIONS	QUINOLINE	14	0	0	0	0	0	16,000
MIDLAND	MIDLAND	DOW CHEMICAL COMPANY - MIDLAND OPERATIONS	STYRENE	54,000	7	0	8	330	0	42,800
MIDLAND	MIDLAND	DOW CHEMICAL COMPANY - MIDLAND OPERATIONS	TETRACHLOROETHYLENE	12,000	35	0	0	0	0	9
MIDLAND	MIDLAND	DOW CHEMICAL COMPANY - MIDLAND OPERATIONS	TOLUENE	76,200	0	0	28	36	0	31,640
MIDLAND	MIDLAND	DOW CHEMICAL COMPANY - MIDLAND OPERATIONS	TRICLOPYR TRIETHYLAMMONIUM S	71	0	0	0	0	0	0
MIDLAND	MIDLAND	DOW CHEMICAL COMPANY - MIDLAND OPERATIONS	TRIETHYLAMINE	1,130	0	0	2	0	0	730
MIDLAND	MIDLAND	DOW CHEMICAL COMPANY - MIDLAND OPERATIONS	VINYL ACETATE	581	0	0	0	0	0	0
MIDLAND	MIDLAND	DOW CHEMICAL COMPANY - MIDLAND OPERATIONS	VINYL CHLORIDE	2,590	0	0	0	2	0	0
MIDLAND	MIDLAND	DOW CHEMICAL COMPANY - MIDLAND OPERATIONS	VINYLDENE CHLORIDE	8,700	0	0	0	0	0	66,290
MIDLAND	MIDLAND	DOW CHEMICAL COMPANY - MIDLAND OPERATIONS	XYLENE (MIXED ISOMERS)	6,410	0	0	10	0	0	2,741
MIDLAND	MIDLAND	DOW CHEMICAL COMPANY - MIDLAND OPERATIONS	ZINC COMPOUNDS	17	3,200	0	2,100	8	0	0
MIDLAND	MIDLAND	DOW CORNING CORP. MIDLAND	3-Chloro-2-methyl-1-propene	109	0	0	0	0	0	72,226



2006 TOXIC CHEMICAL RELEASE INVENTORY  
STATE OF MICHIGAN SUMMARY DATA - PART I

County	City	Facility	Chemical	(lbs/year)						
				Air	Water	Underground Injection	Land Release/ Disposal	Off-site Release/ Disposal	POTW	Off-site Waste Managed
MIDLAND	MIDLAND	DOW CORNING CORP. MIDLAND	Acetonitrile	77	0	0	0	0	0	242,326
MIDLAND	MIDLAND	DOW CORNING CORP. MIDLAND	Allyl chloride	143	0	0	0	0	0	14,291
MIDLAND	MIDLAND	DOW CORNING CORP. MIDLAND	Ammonia	140,708	0	0	0	0	0	7,568
MIDLAND	MIDLAND	DOW CORNING CORP. MIDLAND	Benzene	4,777	0	0	0	0	0	74,476
MIDLAND	MIDLAND	DOW CORNING CORP. MIDLAND	Biphenyl	247	0	0	0	0	0	152,169
MIDLAND	MIDLAND	DOW CORNING CORP. MIDLAND	Chlorobenzene	635	0	0	0	0	0	225,761
MIDLAND	MIDLAND	DOW CORNING CORP. MIDLAND	Chloroethane	2,185	0	0	0	0	0	52,904
MIDLAND	MIDLAND	DOW CORNING CORP. MIDLAND	Chloromethane	462	0	0	0	0	0	74,799
MIDLAND	MIDLAND	DOW CORNING CORP. MIDLAND	Ethylbenzene	3,396	0	0	0	0	0	918,572
MIDLAND	MIDLAND	DOW CORNING CORP. MIDLAND	Ethylene	27,898	0	0	0	0	0	0
MIDLAND	MIDLAND	DOW CORNING CORP. MIDLAND	Hydrochloric acid (1995 and after "A	5,792	0	0	0	0	0	2,532
MIDLAND	MIDLAND	DOW CORNING CORP. MIDLAND	Methanol	15,583	1	0	0	0	0	3,857,239
MIDLAND	MIDLAND	DOW CORNING CORP. MIDLAND	Methyl isobutyl ketone	98	0	0	0	0	0	13,306
MIDLAND	MIDLAND	DOW CORNING CORP. MIDLAND	n-Butyl alcohol	0	0	0	0	0	0	0
MIDLAND	MIDLAND	DOW CORNING CORP. MIDLAND	n-Hexane	682	0	0	0	0	0	13,950
MIDLAND	MIDLAND	DOW CORNING CORP. MIDLAND	Propylene	10,927	0	0	0	0	0	123,235
MIDLAND	MIDLAND	DOW CORNING CORP. MIDLAND	Sulfuric acid - (1994 and after "Acid	263	0	0	0	0	0	0
MIDLAND	MIDLAND	DOW CORNING CORP. MIDLAND	Toluene	58,439	0	0	0	0	0	6,734,676
MIDLAND	MIDLAND	DOW CORNING CORP. MIDLAND	Xylene (mixed isomers)	16,009	0	0	0	0	0	3,437,562
MISSAUKEE	LAKE CITY	LC MANUFACTURING, LLC	Chromium	0	0	0	0	0	0	0
MISSAUKEE	LAKE CITY	LC MANUFACTURING, LLC	Copper	0	0	0	0	0	0	0
MISSAUKEE	LAKE CITY	LC MANUFACTURING, LLC	Manganese	0	0	0	0	0	0	0
MISSAUKEE	LAKE CITY	LC MANUFACTURING, LLC	Nickel	0	0	0	0	0	0	0
MISSAUKEE	LAKE CITY	LC MANUFACTURING, LLC	Vanadium (except when contained in	0	0	0	0	0	0	0
MISSAUKEE	MCBAIN	HYDROLAKE LEASING AND SERVICE COMPANY	A Arsenic	0	0	0	0	0	0	0
MISSAUKEE	MCBAIN	HYDROLAKE LEASING AND SERVICE COMPANY	A Chromium	0	0	0	0	0	0	0
MISSAUKEE	MCBAIN	HYDROLAKE LEASING AND SERVICE COMPANY	A Copper	0	0	0	0	0	0	0
MONROE	CARLETON	GUARDIAN INDUSTRIES CORP	Lead Compounds	0	0	0	0	12	0	0
MONROE	CARLETON	GUARDIAN INDUSTRIES CORP	Sulfuric acid - (1994 and after "Acid	48,364	0	0	0	0	0	0
MONROE	DUNDEE	DIAMOND ELECTRIC MFG. CORP.	Copper	0	0	0	0	0	0	4,599
MONROE	DUNDEE	DIAMOND ELECTRIC MFG. CORP.	Lead	1	0	0	0	0	0	2,342
MONROE	DUNDEE	GLOBAL ENGINE MANUFACTURING ALLIANCE	Copper	0	0	0	0	4	0	0
MONROE	DUNDEE	GLOBAL ENGINE MANUFACTURING ALLIANCE	Lead	0	0	0	0	2	0	0
MONROE	DUNDEE	GLOBAL ENGINE MANUFACTURING ALLIANCE	Manganese	0	0	0	0	4	0	0
MONROE	DUNDEE	GLOBAL ENGINE MANUFACTURING ALLIANCE	Nickel	0	0	0	0	0	0	0
MONROE	DUNDEE	GLOBAL ENGINE MANUFACTURING ALLIANCE	Zinc Compounds	0	0	0	0	2	0	0
MONROE	DUNDEE	HOLCIM (US) INC - DUNDEE PLANT	1,3-Butadiene	27,975	0	0	0	0	0	0
MONROE	DUNDEE	HOLCIM (US) INC - DUNDEE PLANT	Ammonia	204,464	0	0	0	0	0	0
MONROE	DUNDEE	HOLCIM (US) INC - DUNDEE PLANT	Benzene	263,180	0	0	0	0	0	0
MONROE	DUNDEE	HOLCIM (US) INC - DUNDEE PLANT	Chromium	0	0	0	0	0	0	0
MONROE	DUNDEE	HOLCIM (US) INC - DUNDEE PLANT	Ethylene	983,652	0	0	0	0	0	0
MONROE	DUNDEE	HOLCIM (US) INC - DUNDEE PLANT	Ethylene glycol	0	0	0	0	0	0	17,096
MONROE	DUNDEE	HOLCIM (US) INC - DUNDEE PLANT	Hydrochloric acid (1995 and after "A	130,232	0	0	0	0	0	0
MONROE	DUNDEE	HOLCIM (US) INC - DUNDEE PLANT	Lead Compounds	372	0	0	7,640	1,444	0	0
MONROE	DUNDEE	HOLCIM (US) INC - DUNDEE PLANT	Manganese	0	0	0	0	0	0	0
MONROE	DUNDEE	HOLCIM (US) INC - DUNDEE PLANT	Mercury Compounds	113	0	0	4	3	0	0
MONROE	DUNDEE	HOLCIM (US) INC - DUNDEE PLANT	Naphthalene	30,342	0	0	0	0	0	0
MONROE	DUNDEE	HOLCIM (US) INC - DUNDEE PLANT	Nickel	0	0	0	0	0	0	0
MONROE	DUNDEE	HOLCIM (US) INC - DUNDEE PLANT	Polycyclic aromatic compounds	694	0	0	0	0	0	0
MONROE	DUNDEE	HOLCIM (US) INC - DUNDEE PLANT	Propylene	290,073	0	0	0	0	0	0





2006 TOXIC CHEMICAL RELEASE INVENTORY  
STATE OF MICHIGAN SUMMARY DATA - PART I

County	City	Facility	Chemical	(lbs/year)							
				Air	Water	Underground Injection	Land Release/Disposal	Off-site Release/Disposal	POTW	Off-site Waste Managed	
MONROE	DUNDEE	HOLCIM (US) INC - DUNDEE PLANT	Toluene	90,207	0	0	0	0	0	0	0
MONROE	ERIE	CONSUMERS ENERGY - JR WHITING GENERATING PL	Barium Compounds	665	1,867	0	109,200	0	0	0	0
MONROE	ERIE	CONSUMERS ENERGY - JR WHITING GENERATING PL	Copper Compounds	884	1,400	0	4,290	0	0	0	0
MONROE	ERIE	CONSUMERS ENERGY - JR WHITING GENERATING PL	Hydrochloric acid (1995 and after "A	500,000	0	0	0	0	0	0	0
MONROE	ERIE	CONSUMERS ENERGY - JR WHITING GENERATING PL	Hydrogen fluoride	96,000	0	0	0	0	0	0	0
MONROE	ERIE	CONSUMERS ENERGY - JR WHITING GENERATING PL	Lead Compounds	559	0	0	687	0	0	0	0
MONROE	ERIE	CONSUMERS ENERGY - JR WHITING GENERATING PL	Manganese Compounds	774	1,431	0	5,080	0	0	0	0
MONROE	ERIE	CONSUMERS ENERGY - JR WHITING GENERATING PL	Mercury Compounds	110	0	0	3	0	0	0	0
MONROE	ERIE	CONSUMERS ENERGY - JR WHITING GENERATING PL	Polycyclic aromatic compounds	7	0	0	0	0	0	0	0
MONROE	ERIE	CONSUMERS ENERGY - JR WHITING GENERATING PL	Sulfuric acid - (1994 and after "Acid	35,000	0	0	0	0	0	0	0
MONROE	ERIE	CONSUMERS ENERGY - JR WHITING GENERATING PL	Vanadium Compounds	6	721	0	6,700	0	0	0	0
MONROE	ERIE	CONSUMERS ENERGY - JR WHITING GENERATING PL	Zinc Compounds	605	2	0	4,190	0	0	0	0
MONROE	ERIE	R. J. MARSHALL COMPANY	Ammonia	2,949	0	0	0	0	0	0	0
MONROE	ERIE	R. J. MARSHALL COMPANY	Antimony Compounds	0	0	0	0	250	250	250	0
MONROE	ERIE	R. J. MARSHALL COMPANY	Zinc Compounds	0	0	0	0	250	250	250	0
MONROE	MILAN	AUTOMOTIVE COMPONENTS HOLDINGS, LLC - MILAN	1,2,4-Trimethylbenzene	27,900	0	0	0	0	0	0	52,450
MONROE	MILAN	AUTOMOTIVE COMPONENTS HOLDINGS, LLC - MILAN	Certain Glycol Ethers	18,750	0	0	0	0	0	0	0
MONROE	MILAN	AUTOMOTIVE COMPONENTS HOLDINGS, LLC - MILAN	Ethylbenzene	17,950	0	0	0	0	0	0	24,900
MONROE	MILAN	AUTOMOTIVE COMPONENTS HOLDINGS, LLC - MILAN	Methanol	4,750	0	0	0	0	0	0	11,000
MONROE	MILAN	AUTOMOTIVE COMPONENTS HOLDINGS, LLC - MILAN	Methyl isobutyl ketone	14,250	0	0	0	0	0	0	23,900
MONROE	MILAN	AUTOMOTIVE COMPONENTS HOLDINGS, LLC - MILAN	n-Butyl alcohol	13,550	0	0	0	0	0	0	14,250
MONROE	MILAN	AUTOMOTIVE COMPONENTS HOLDINGS, LLC - MILAN	Toluene	21,500	0	0	0	0	0	0	41,750
MONROE	MILAN	AUTOMOTIVE COMPONENTS HOLDINGS, LLC - MILAN	Xylene (mixed isomers)	96,000	0	0	0	0	0	0	121,850
MONROE	MONROE	ADVANCED HEAT TREAT CORP.	TRICHLOROETHYLENE	11,380	0	0	0	0	0	0	7,920
MONROE	MONROE	AUTOMOTIVE COMPONENTS HOLDINGS, LLC - MONR	Chromium	2,090	0	0	0	71	0	0	250
MONROE	MONROE	AUTOMOTIVE COMPONENTS HOLDINGS, LLC - MONR	Manganese	85	0	0	0	2	0	0	3
MONROE	MONROE	AUTOMOTIVE COMPONENTS HOLDINGS, LLC - MONR	Nickel	270	0	0	0	66	0	0	941
MONROE	MONROE	DETROIT EDISON CO. MONROE POWER PLANT	Ammonia	7,500	190	0	0	0	0	0	0
MONROE	MONROE	DETROIT EDISON CO. MONROE POWER PLANT	Arsenic Compounds	570	2,600	0	62,000	461	0	0	0
MONROE	MONROE	DETROIT EDISON CO. MONROE POWER PLANT	Barium Compounds	7,900	15,000	0	3,100,000	55,007	0	0	0
MONROE	MONROE	DETROIT EDISON CO. MONROE POWER PLANT	Benzo(g,h,i)perylene	0	0	0	0	0	0	0	0
MONROE	MONROE	DETROIT EDISON CO. MONROE POWER PLANT	Chromium Compounds (except for c	890	1,600	0	100,000	1,670	0	0	0
MONROE	MONROE	DETROIT EDISON CO. MONROE POWER PLANT	Cobalt Compounds	230	76	0	41,000	690	0	0	0
MONROE	MONROE	DETROIT EDISON CO. MONROE POWER PLANT	Copper Compounds	730	490	0	130,000	1,690	0	0	0
MONROE	MONROE	DETROIT EDISON CO. MONROE POWER PLANT	Hydrochloric acid (1995 and after "A	10,000,000	0	0	0	0	0	0	0
MONROE	MONROE	DETROIT EDISON CO. MONROE POWER PLANT	Hydrogen fluoride	170,000	0	0	0	0	0	0	0
MONROE	MONROE	DETROIT EDISON CO. MONROE POWER PLANT	Lead Compounds	580	68	0	59,000	403	0	0	0
MONROE	MONROE	DETROIT EDISON CO. MONROE POWER PLANT	Manganese Compounds	1,226	620	0	160,000	3,090	0	0	0
MONROE	MONROE	DETROIT EDISON CO. MONROE POWER PLANT	Mercury Compounds	820	38	0	310	4	0	0	25
MONROE	MONROE	DETROIT EDISON CO. MONROE POWER PLANT	Nickel Compounds	900	1,200	0	82,000	1,830	0	0	0
MONROE	MONROE	DETROIT EDISON CO. MONROE POWER PLANT	Polycyclic aromatic compounds	7	0	0	49	2	0	0	2
MONROE	MONROE	DETROIT EDISON CO. MONROE POWER PLANT	Selenium Compounds	9,100	4,500	0	6,500	36	0	0	0
MONROE	MONROE	DETROIT EDISON CO. MONROE POWER PLANT	Styrene	4,020	0	0	0	0	0	0	20
MONROE	MONROE	DETROIT EDISON CO. MONROE POWER PLANT	Sulfuric acid - (1994 and after "Acid	830,000	0	0	0	0	0	0	0
MONROE	MONROE	DETROIT EDISON CO. MONROE POWER PLANT	Vanadium Compounds	920	7,100	0	210,000	3,700	0	0	0
MONROE	MONROE	DETROIT EDISON CO. MONROE POWER PLANT	Zinc Compounds	3,000	510	0	160,000	1,890	0	0	0
MONROE	MONROE	MAC STEEL - MONROE DIVISION	Barium Compounds	10	0	0	0	12,801	0	0	4,103
MONROE	MONROE	MAC STEEL - MONROE DIVISION	Chromium Compounds (except for c	139	10	0	0	88,485	0	0	52,185
MONROE	MONROE	MAC STEEL - MONROE DIVISION	Copper Compounds	102	33	0	0	9,977	11	0	44,504
MONROE	MONROE	MAC STEEL - MONROE DIVISION	Lead Compounds	222	0	0	0	9,717	1	0	115,053



2006 TOXIC CHEMICAL RELEASE INVENTORY  
STATE OF MICHIGAN SUMMARY DATA - PART I

County	City	Facility	Chemical	(lbs/year)							
				Air	Water	Underground Injection	Land Release/ Disposal	Off-site Release/ Disposal	POTW	Off-site Waste Managed	
MONROE	MONROE	MAC STEEL - MONROE DIVISION	Manganese Compounds	2,457	134	0	0	0	0	0	816,810
MONROE	MONROE	MAC STEEL - MONROE DIVISION	Mercury Compounds	0	0	0	0	12	0	0	22
MONROE	MONROE	MAC STEEL - MONROE DIVISION	Nickel Compounds	12	3	0	0	0	3	0	4,673
MONROE	MONROE	MAC STEEL - MONROE DIVISION	Vanadium Compounds	13	0	0	0	0	0	0	3,358
MONROE	MONROE	MAC STEEL - MONROE DIVISION	Zinc Compounds	6,317	29	0	0	70,822	149	0	2,629,969
MONROE	MONROE	NATIONAL GALVANIZING LP	Hydrochloric acid (1995 and after "A	1,000	0	0	0	0	0	0	0
MONROE	MONROE	PIONEER METAL FINISHING CORP	Nitrate compounds	0	0	0	0	0	70,975	0	0
MONROE	MONROE	PIONEER METAL FINISHING CORP	Nitric acid	0	0	0	0	0	0	0	0
MONROE	MONROE	SPARTAN STEEL COATING	A Chromium	0	0	0	0	0	0	0	0
MONROE	MONROE	SPARTAN STEEL COATING	A Chromium Compounds (except for c	0	0	0	0	0	0	0	0
MONROE	MONROE	SPARTAN STEEL COATING	Lead	0	0	0	0	0	0	0	0
MONROE	MONROE	SPARTAN STEEL COATING	Manganese	0	0	0	0	0	0	0	0
MONROE	MONROE	SPARTAN STEEL COATING	Nickel	0	0	0	0	0	2	0	0
MONROE	MONROE	TAILOR WELDED BLANKS CORP	Lead	0	0	0	0	0	0	0	0
MONROE	MONROE	TAILOR WELDED BLANKS CORP	Manganese	0	0	0	0	0	0	0	0
MONROE	MONROE	TAILOR WELDED BLANKS CORP	A Nickel	0	0	0	0	0	0	0	0
MONROE	NEWPORT	DETROIT EDISON CO. FERMI POWER PLANT	Lead	1	0	0	1,905	10	0	0	0
MONROE	TEMPERANCE	SUNRISE WINDOWS LTD	A Diisocyanates	0	0	0	0	0	0	0	0
MONTCALM	GREENVILLE	ELECTROLUX HOME PRODUCTS - REFRIGERATOR DIV	A Diisocyanates	0	0	0	0	0	0	0	0
MONTCALM	GREENVILLE	KENT FOUNDRY	1,2,4-TRIMETHYLBENZENE	1,562	0	0	0	0	0	0	0
MONTCALM	GREENVILLE	KENT FOUNDRY	CHROMIUM	48	0	0	0	82	0	0	972
MONTCALM	GREENVILLE	KENT FOUNDRY	A DIISOCYANATES	0	0	0	0	0	0	0	0
MONTCALM	GREENVILLE	KENT FOUNDRY	LEAD	0	0	0	0	0	0	0	0
MONTCALM	GREENVILLE	KENT FOUNDRY	MANGANESE	129	0	0	0	41	0	0	492
MONTCALM	GREENVILLE	KENT FOUNDRY	NICKEL	50	0	0	0	15	0	0	179
MONTCALM	GREENVILLE	KENT FOUNDRY	PHENOL	1,720	0	0	0	0	0	0	0
MONTCALM	GREENVILLE	NORTHLAND CORPORATION	A CHROMIUM	0	0	0	0	0	0	0	0
MONTCALM	GREENVILLE	NORTHLAND CORPORATION	A COPPER	0	0	0	0	0	0	0	0
MONTCALM	GREENVILLE	NORTHLAND CORPORATION	A DIISOCYANATES	0	0	0	0	0	0	0	0
MONTCALM	GREENVILLE	NORTHLAND CORPORATION	A LEAD	0	0	0	0	0	0	0	0
MONTCALM	GREENVILLE	NORTHLAND CORPORATION	MANGANESE	10	0	0	0	0	0	0	10,829
MONTCALM	GREENVILLE	NORTHLAND CORPORATION	A NICKEL	0	0	0	0	0	0	0	0
MONTCALM	LAKEVIEW	PARKER HANNIFIN BRASS PRODUCTS DIV.	Copper	0	0	0	0	0	4	0	5,491,889
MONTCALM	LAKEVIEW	PARKER HANNIFIN BRASS PRODUCTS DIV.	Lead	0	0	0	0	0	10	0	310,596
MONTMOREN	HILLMAN	MARBLE-ERA PRODUCTS, INC	Styrene	5,764	0	0	0	0	0	0	0
MONTMOREN	LEWISTON	H.B. CARBIDE CO.	A Cobalt	0	0	0	0	0	0	0	0
MUSKEGON	MONTAGUE	DIVERSIFIED MACHINE MONTAGUE INC	COPPER COMPOUNDS	18	0	0	0	0	5	0	3,942
MUSKEGON	MONTAGUE	DIVERSIFIED MACHINE MONTAGUE INC	LEAD COMPOUNDS	5	0	0	0	0	2	0	985
MUSKEGON	MUSKEGON	ADAC PLASTICS MUSKEGON PLANT ( PORT CITY AND	Ethylbenzene	561	0	0	0	0	0	0	1,333
MUSKEGON	MUSKEGON	ADAC PLASTICS MUSKEGON PLANT ( PORT CITY AND	Methanol	54	0	0	0	0	0	0	80,460
MUSKEGON	MUSKEGON	ADAC PLASTICS MUSKEGON PLANT ( PORT CITY AND	Toluene	558	0	0	0	0	0	0	105,339
MUSKEGON	MUSKEGON	ADAC PLASTICS MUSKEGON PLANT ( PORT CITY AND	Xylene (mixed isomers)	904	0	0	0	0	0	0	7,578
MUSKEGON	MUSKEGON	BAYER CROPSCIENCE	Ammonia	500	0	0	0	0	0	0	0
MUSKEGON	MUSKEGON	BAYER CROPSCIENCE	Methanol	280	0	0	0	0	121,909	0	61,376
MUSKEGON	MUSKEGON	BAYER CROPSCIENCE	n-Butyl alcohol	255	0	0	0	0	4,184	0	1,807,568
MUSKEGON	MUSKEGON	BEKAERT CORPORATION	Hydrochloric acid (1995 and after "A	1,046	0	0	0	0	0	0	0
MUSKEGON	MUSKEGON	BEKAERT CORPORATION	Lead Compounds	12	15	0	0	4,550	4	0	0
MUSKEGON	MUSKEGON	BEKAERT CORPORATION	Zinc Compounds	221	26	0	0	1,192	6	0	104,341
MUSKEGON	MUSKEGON	BRUNSWICK BOWLING	Diisocyanates	1	0	0	0	0	0	0	375
MUSKEGON	MUSKEGON	BRUNSWICK BOWLING	Dimethyl phthalate	0	0	0	0	4,536	0	0	375



2006 TOXIC CHEMICAL RELEASE INVENTORY  
STATE OF MICHIGAN SUMMARY DATA - PART I

County	City	Facility	Chemical	(lbs/year)						
				Air	Water	Underground Injection	Land Release/ Disposal	Off-site Release/ Disposal	POTW	Off-site Waste Managed
MUSKEGON	MUSKEGON	BRUNSWICK BOWLING	Styrene	9,250	0	0	0	147	0	6,955
MUSKEGON	MUSKEGON	CANNON-MUSKEGON CORP.	Chromium	3,627	0	0	0	7,230	0	0
MUSKEGON	MUSKEGON	CANNON-MUSKEGON CORP.	Cobalt	2,489	0	0	0	190	0	0
MUSKEGON	MUSKEGON	CANNON-MUSKEGON CORP.	Copper	395	0	0	0	1,079	0	0
MUSKEGON	MUSKEGON	CANNON-MUSKEGON CORP.	Manganese	551	0	0	0	1,511	0	0
MUSKEGON	MUSKEGON	CANNON-MUSKEGON CORP.	Nickel	3,684	0	0	0	2,576	0	0
MUSKEGON	MUSKEGON	CENTURY FOUNDRY INC	Lead	1	0	0	1	5	0	0
MUSKEGON	MUSKEGON	CONSUMERS ENERGY - BC COBB GENERATING PLAN	Barium Compounds	469	0	0	100,000	240,000	0	0
MUSKEGON	MUSKEGON	CONSUMERS ENERGY - BC COBB GENERATING PLAN	Hydrochloric acid (1995 and after "A	410,000	0	0	0	0	0	0
MUSKEGON	MUSKEGON	CONSUMERS ENERGY - BC COBB GENERATING PLAN	Hydrogen fluoride	52,000	0	0	0	0	0	0
MUSKEGON	MUSKEGON	CONSUMERS ENERGY - BC COBB GENERATING PLAN	Lead Compounds	415	0	0	1,099	4,831	0	0
MUSKEGON	MUSKEGON	CONSUMERS ENERGY - BC COBB GENERATING PLAN	Manganese Compounds	505	0	0	18,900	44,000	0	0
MUSKEGON	MUSKEGON	CONSUMERS ENERGY - BC COBB GENERATING PLAN	Mercury Compounds	82	0	0	2	11	0	0
MUSKEGON	MUSKEGON	CONSUMERS ENERGY - BC COBB GENERATING PLAN	Polycyclic aromatic compounds	1	0	0	0	0	0	0
MUSKEGON	MUSKEGON	CONSUMERS ENERGY - BC COBB GENERATING PLAN	Sulfuric acid - (1994 and after "A	43,000	0	0	0	0	0	0
MUSKEGON	MUSKEGON	CONSUMERS ENERGY - BC COBB GENERATING PLAN	Vanadium Compounds	2	0	0	6,500	17,000	0	0
MUSKEGON	MUSKEGON	CWC TEXTRON	Chromium	11	0	0	0	2,003	0	0
MUSKEGON	MUSKEGON	CWC TEXTRON	Copper	3,648	0	0	0	6,136	6	0
MUSKEGON	MUSKEGON	CWC TEXTRON	Lead Compounds	45	0	0	0	1,190	0	0
MUSKEGON	MUSKEGON	CWC TEXTRON	Manganese	2,743	0	0	0	51,733	5	0
MUSKEGON	MUSKEGON	CWC TEXTRON	Nickel	0	0	0	0	694	0	0
MUSKEGON	MUSKEGON	EAGLE ALLOY INC.	A CHROMIUM	0	0	0	0	0	0	0
MUSKEGON	MUSKEGON	EAGLE ALLOY INC.	A COBALT	0	0	0	0	0	0	0
MUSKEGON	MUSKEGON	EAGLE ALLOY INC.	A COPPER	0	0	0	0	0	0	0
MUSKEGON	MUSKEGON	EAGLE ALLOY INC.	A LEAD	0	0	0	0	0	0	0
MUSKEGON	MUSKEGON	EAGLE ALLOY INC.	A MANGANESE	0	0	0	0	0	0	0
MUSKEGON	MUSKEGON	EAGLE ALLOY INC.	A NICKEL	0	0	0	0	0	0	0
MUSKEGON	MUSKEGON	EAGLE ALUMINUM CAST PRODUCTS, INC.	A LEAD	0	0	0	0	0	0	0
MUSKEGON	MUSKEGON	ESCO COMPANY LIMITED PARTNERSHIP	A Bromine	0	0	0	0	0	0	0
MUSKEGON	MUSKEGON	ESCO COMPANY LIMITED PARTNERSHIP	Chloromethane	1,880	0	0	0	0	0	0
MUSKEGON	MUSKEGON	ESCO COMPANY LIMITED PARTNERSHIP	m-Cresol	3	0	0	0	0	220	0
MUSKEGON	MUSKEGON	ESCO COMPANY LIMITED PARTNERSHIP	Methanol	4,300	0	0	0	0	180,000	2,000,140
MUSKEGON	MUSKEGON	ESCO COMPANY LIMITED PARTNERSHIP	n-Butyl alcohol	42	0	0	0	0	15	0
MUSKEGON	MUSKEGON	ESCO COMPANY LIMITED PARTNERSHIP	Phthalic anhydride	4	0	0	0	25	0	0
MUSKEGON	MUSKEGON	ESCO COMPANY LIMITED PARTNERSHIP	Toluene	7,800	0	0	0	0	5	740,140
MUSKEGON	MUSKEGON	FLEET ENGINEERS INC	A Chromium	0	0	0	0	0	0	0
MUSKEGON	MUSKEGON	GMI COMPOSITES INC.	Styrene	4,762	0	0	0	473	0	0
MUSKEGON	MUSKEGON	GREAT LAKES DIE CAST CORP	A Copper	0	0	0	0	0	0	0
MUSKEGON	MUSKEGON	GREAT LAKES DIE CAST CORP	Lead	2	0	0	1	1	49	0
MUSKEGON	MUSKEGON	HONEYWELL BURDICK & JACKSON	A 1,4-Dioxane	0	0	0	0	0	0	0
MUSKEGON	MUSKEGON	HONEYWELL BURDICK & JACKSON	Acetonitrile	867	0	0	0	0	0	120,244
MUSKEGON	MUSKEGON	HONEYWELL BURDICK & JACKSON	Chloroform	246	0	0	0	0	0	6,863
MUSKEGON	MUSKEGON	HONEYWELL BURDICK & JACKSON	Dichloromethane	701	0	0	0	0	0	16,436
MUSKEGON	MUSKEGON	HONEYWELL BURDICK & JACKSON	Methanol	751	0	0	0	0	0	20,267
MUSKEGON	MUSKEGON	HONEYWELL BURDICK & JACKSON	Methyl tert-butyl ether	168	0	0	0	0	0	10,883
MUSKEGON	MUSKEGON	HONEYWELL BURDICK & JACKSON	A N,N-Dimethylformamide	0	0	0	0	0	0	0
MUSKEGON	MUSKEGON	HONEYWELL BURDICK & JACKSON	A n-Butyl alcohol	0	0	0	0	0	0	0
MUSKEGON	MUSKEGON	HONEYWELL BURDICK & JACKSON	n-Hexane	1,323	0	0	0	0	0	25,824
MUSKEGON	MUSKEGON	HONEYWELL BURDICK & JACKSON	Pyridine	63	0	0	0	0	0	3,935
MUSKEGON	MUSKEGON	HONEYWELL BURDICK & JACKSON	Toluene	260	0	0	0	0	0	15,722



2006 TOXIC CHEMICAL RELEASE INVENTORY  
STATE OF MICHIGAN SUMMARY DATA - PART I

County	City	Facility	Chemical	(lbs/year)						
				Air	Water	Underground Injection	Land Release/ Disposal	Off-site Release/ Disposal	POTW	Off-site Waste Managed
MUSKEGON	MUSKEGON	JOHNSON TECHNOLOGY INC	Chromium	500	0	0	5	1,710	5	22,000
MUSKEGON	MUSKEGON	JOHNSON TECHNOLOGY INC	Copper	10	0	0	5	1,010	5	22,000
MUSKEGON	MUSKEGON	JOHNSON TECHNOLOGY INC	Nickel	500	0	0	5	3,655	5	82,000
MUSKEGON	MUSKEGON	KAYDON CORPORATION	METHANOL	4,620	0	0	0	0	9,606	0
MUSKEGON	MUSKEGON	KNOLL INC	MANGANESE COMPOUNDS	0	0	0	0	0	0	2,720
MUSKEGON	MUSKEGON	KNOLL INC.	LEAD COMPOUNDS	0	0	0	0	0	0	16
MUSKEGON	MUSKEGON	KNOLL INC.	MANGANESE COMPOUNDS	2	0	0	0	0	0	3,028
MUSKEGON	MUSKEGON	M. ARGUESO & CO INC - MICHIGAN	4,4'-Isopropylidenediphenol	0	0	0	0	252,997	0	0
MUSKEGON	MUSKEGON	MICHIGAN SPRING & STAMPING, PRECISION PRODUC	CHROMIUM	1	0	0	0	0	1	5,127
MUSKEGON	MUSKEGON	MICHIGAN SPRING & STAMPING, PRECISION PRODUC	NICKEL	0	0	0	0	0	0	2,365
MUSKEGON	MUSKEGON	MICHIGAN STEEL INC	Chromium	10	0	0	0	250	0	0
MUSKEGON	MUSKEGON	MICHIGAN STEEL INC	Diisocyanates	0	0	0	0	12	0	0
MUSKEGON	MUSKEGON	MICHIGAN STEEL INC	Lead	15	0	0	0	38	0	0
MUSKEGON	MUSKEGON	MICHIGAN STEEL INC	Manganese	80	0	0	0	750	0	0
MUSKEGON	MUSKEGON	MICHIGAN STEEL INC	Naphthalene	2,068	0	0	0	16,602	0	0
MUSKEGON	MUSKEGON	MICHIGAN STEEL INC	Nickel	10	0	0	0	250	0	0
MUSKEGON	MUSKEGON	MICHIGAN STEEL INC	Phenol	242	0	0	0	283	0	0
MUSKEGON	MUSKEGON	MUSKEGON CASTINGS CORPORATION	A Copper	0	0	0	0	0	0	0
MUSKEGON	MUSKEGON	MUSKEGON CASTINGS CORPORATION	Lead	2	0	0	0	114	1	0
MUSKEGON	MUSKEGON	NON-FERROUS CAST ALLOYS INC	Copper	57	0	0	0	0	0	82,923
MUSKEGON	MUSKEGON	NON-FERROUS CAST ALLOYS INC	Lead	21	0	0	0	0	0	3,867
MUSKEGON	MUSKEGON	PERFECT CIRCLE DIV OF DANA CORPORATION	Chromium Compounds (except for c	0	0	0	0	6,460	66	19,225
MUSKEGON	MUSKEGON	PERFECT CIRCLE DIV OF DANA CORPORATION	Lead	0	0	0	0	671	12	2
MUSKEGON	MUSKEGON	PORT CITY CASTINGS CORPORATION	A Copper	0	0	0	0	0	0	0
MUSKEGON	MUSKEGON	PORT CITY CASTINGS CORPORATION	Lead	3	0	0	0	17	0	0
MUSKEGON	MUSKEGON	PORT CITY METAL PRODUCTS	Lead	0	0	0	0	36	0	0
MUSKEGON	MUSKEGON	S. D. WARREN COMPANY	Barium Compounds	322	0	0	0	11	0	0
MUSKEGON	MUSKEGON	S. D. WARREN COMPANY	Hydrochloric acid (1995 and after "A	8,366	0	0	0	0	0	0
MUSKEGON	MUSKEGON	S. D. WARREN COMPANY	Lead Compounds	53	0	0	0	0	52	0
MUSKEGON	MUSKEGON	S. D. WARREN COMPANY	Manganese Compounds	23,877	0	0	0	2	0	0
MUSKEGON	MUSKEGON	SUN CHEMICAL CORP. MUSKEGON PLANT	3,3'-DICHLOROBENZIDINE DIHYDRO	0	0	0	0	0	0	0
MUSKEGON	MUSKEGON	SUN CHEMICAL CORP. MUSKEGON PLANT	ANILINE	0	0	0	0	0	12	0
MUSKEGON	MUSKEGON	SUN CHEMICAL CORP. MUSKEGON PLANT	BARIUM COMPOUNDS	0	0	0	0	104	96,279	0
MUSKEGON	MUSKEGON	SUN CHEMICAL CORP. MUSKEGON PLANT	LEAD COMPOUNDS	0	0	0	0	0	0	0
MUSKEGON	MUSKEGON	SUN CHEMICAL CORP. MUSKEGON PLANT	MERCURY	0	0	0	0	0	0	0
MUSKEGON	MUSKEGON	SUN CHEMICAL CORP. MUSKEGON PLANT	NITRATE COMPOUNDS	4	0	0	0	10	81,389	0
MUSKEGON	MUSKEGON	SUN CHEMICAL CORP. MUSKEGON PLANT	POLYCHLORINATED BIPHENYLS	0	0	0	0	0	0	0
MUSKEGON	MUSKEGON	SUN CHEMICAL CORP. MUSKEGON PLANT	SODIUM NITRITE	0	0	0	0	0	0	0
MUSKEGON	MUSKEGON	TECHLINE PRODUCTS	Styrene	19,067	0	0	0	0	0	0
MUSKEGON	MUSKEGON HEIGH	PERFECT CIRCLE DIV OF DANA CORPORATION	A 1,2,4-Trimethylbenzene	0	0	0	0	0	0	0
MUSKEGON	MUSKEGON HEIGH	PERFECT CIRCLE DIV OF DANA CORPORATION	A Benzene	0	0	0	0	0	0	0
MUSKEGON	MUSKEGON HEIGH	PERFECT CIRCLE DIV OF DANA CORPORATION	A Cyclohexane	0	0	0	0	0	0	0
MUSKEGON	MUSKEGON HEIGH	PERFECT CIRCLE DIV OF DANA CORPORATION	A Ethylbenzene	0	0	0	0	0	0	0
MUSKEGON	MUSKEGON HEIGH	PERFECT CIRCLE DIV OF DANA CORPORATION	A Methyl tert-butyl ether	0	0	0	0	0	0	0
MUSKEGON	MUSKEGON HEIGH	PERFECT CIRCLE DIV OF DANA CORPORATION	A n-Hexane	0	0	0	0	0	0	0
MUSKEGON	MUSKEGON HEIGH	PERFECT CIRCLE DIV OF DANA CORPORATION	A Toluene	0	0	0	0	0	0	0
MUSKEGON	MUSKEGON HEIGH	PERFECT CIRCLE DIV OF DANA CORPORATION	A Xylene (mixed isomers)	0	0	0	0	0	0	0
MUSKEGON	MUSKEGON HEIGH	WEBB CHEMICAL SERVICE CORP	A 2-METHOXYETHANOL	0	0	0	0	0	0	0
MUSKEGON	MUSKEGON HEIGH	WEBB CHEMICAL SERVICE CORP	A CERTAIN GLYCOL ETHERS	0	0	0	0	0	0	0
MUSKEGON	MUSKEGON HEIGH	WEBB CHEMICAL SERVICE CORP	A DICHLOROMETHANE	0	0	0	0	0	0	0



2006 TOXIC CHEMICAL RELEASE INVENTORY  
STATE OF MICHIGAN SUMMARY DATA - PART I

County	City	Facility	Chemical	(lbs/year)							
				Air	Water	Underground Injection	Land Release/ Disposal	Off-site Release/ Disposal	POTW	Off-site Waste Managed	
MUSKEGON	MUSKEGON HEIGH	WEBB CHEMICAL SERVICE CORP	A DIMETHYL PHTHALATE	0	0	0	0	0	0	0	0
MUSKEGON	MUSKEGON HEIGH	WEBB CHEMICAL SERVICE CORP	A ETHYLBENZENE	0	0	0	0	0	0	0	0
MUSKEGON	MUSKEGON HEIGH	WEBB CHEMICAL SERVICE CORP	A ETHYLENE GLYCOL	0	0	0	0	0	0	0	0
MUSKEGON	MUSKEGON HEIGH	WEBB CHEMICAL SERVICE CORP	A FORMALDEHYDE	0	0	0	0	0	0	0	0
MUSKEGON	MUSKEGON HEIGH	WEBB CHEMICAL SERVICE CORP	A FORMIC ACID	0	0	0	0	0	0	0	0
MUSKEGON	MUSKEGON HEIGH	WEBB CHEMICAL SERVICE CORP	METHANOL	16,444	0	0	0	0	0	0	1,453
MUSKEGON	MUSKEGON HEIGH	WEBB CHEMICAL SERVICE CORP	A METHYL ISOBUTYL KETONE	0	0	0	0	0	0	0	0
MUSKEGON	MUSKEGON HEIGH	WEBB CHEMICAL SERVICE CORP	A N,N-DIMETHYLFORMAMIDE	0	0	0	0	0	0	0	0
MUSKEGON	MUSKEGON HEIGH	WEBB CHEMICAL SERVICE CORP	A N-BUTYL ALCOHOL	0	0	0	0	0	0	0	0
MUSKEGON	MUSKEGON HEIGH	WEBB CHEMICAL SERVICE CORP	A N-HEXANE	0	0	0	0	0	0	0	0
MUSKEGON	MUSKEGON HEIGH	WEBB CHEMICAL SERVICE CORP	A NITRIC ACID	0	0	0	0	0	0	0	0
MUSKEGON	MUSKEGON HEIGH	WEBB CHEMICAL SERVICE CORP	SODIUM NITRITE	0	0	0	0	0	671	0	0
MUSKEGON	MUSKEGON HEIGH	WEBB CHEMICAL SERVICE CORP	TOLUENE	2,058	0	0	0	0	0	0	2,861
MUSKEGON	MUSKEGON HEIGH	WEBB CHEMICAL SERVICE CORP	A TRIETHYLAMINE	0	0	0	0	0	0	0	0
MUSKEGON	MUSKEGON HEIGH	WEBB CHEMICAL SERVICE CORP	A XYLENE (MIXED ISOMERS)	0	0	0	0	0	0	0	0
MUSKEGON	MUSKEGON HEIGH	YALE / LIFT-TECH	Chromium	2	0	0	0	490	0	118,300	0
MUSKEGON	MUSKEGON HEIGH	YALE / LIFT-TECH	Cobalt	0	0	0	0	261	0	45,160	0
MUSKEGON	MUSKEGON HEIGH	YALE / LIFT-TECH	Copper	3	0	0	0	142	0	9,730	0
MUSKEGON	MUSKEGON HEIGH	YALE / LIFT-TECH	Lead	0	0	0	0	29	0	2,860	0
MUSKEGON	MUSKEGON HEIGH	YALE / LIFT-TECH	Manganese	15	0	0	0	163	0	20,880	0
MUSKEGON	MUSKEGON HEIGH	YALE / LIFT-TECH	Nickel	1	0	0	0	390	0	76,000	0
MUSKEGON	NORTH MUSKEGO	MARATHON PETROLEUM COMPANY LLC - NORTH MU	1,2,4-Trimethylbenzene	10	0	0	0	0	0	0	3,713
MUSKEGON	NORTH MUSKEGO	MARATHON PETROLEUM COMPANY LLC - NORTH MU	Benzene	500	0	0	0	0	0	0	15
MUSKEGON	NORTH MUSKEGO	MARATHON PETROLEUM COMPANY LLC - NORTH MU	Benzo(g,h,i)perylene	0	0	0	0	0	0	0	1
MUSKEGON	NORTH MUSKEGO	MARATHON PETROLEUM COMPANY LLC - NORTH MU	Ethylbenzene	500	0	0	0	0	0	0	20
MUSKEGON	NORTH MUSKEGO	MARATHON PETROLEUM COMPANY LLC - NORTH MU	Lead Compounds	0	0	0	0	1	0	0	0
MUSKEGON	NORTH MUSKEGO	MARATHON PETROLEUM COMPANY LLC - NORTH MU	Naphthalene	5	0	0	0	0	0	0	20
MUSKEGON	NORTH MUSKEGO	MARATHON PETROLEUM COMPANY LLC - NORTH MU	n-Hexane	1,500	0	0	0	0	0	0	15
MUSKEGON	NORTH MUSKEGO	MARATHON PETROLEUM COMPANY LLC - NORTH MU	Polycyclic aromatic compounds	0	2	0	0	0	0	0	5
MUSKEGON	NORTH MUSKEGO	MARATHON PETROLEUM COMPANY LLC - NORTH MU	Toluene	1,000	0	0	0	0	0	0	5
MUSKEGON	NORTH MUSKEGO	MARATHON PETROLEUM COMPANY LLC - NORTH MU	Xylene (mixed isomers)	500	0	0	0	0	0	0	510
MUSKEGON	NORTON SHORES	JOHNSON TECHNOLOGY INC	NICKEL	10	0	0	0	15	0	0	16,000
MUSKEGON	RAVENNA	METAL TECHNOLOGIES INC - RAVENNA DUCTILE IRO	Aluminum (fume or dust)	0	0	0	0	67,604	0	13,800	0
MUSKEGON	RAVENNA	METAL TECHNOLOGIES INC - RAVENNA DUCTILE IRO	Copper Compounds	3	0	0	0	2,124	0	1,004	0
MUSKEGON	RAVENNA	METAL TECHNOLOGIES INC - RAVENNA DUCTILE IRO	Lead Compounds	472	0	0	0	1,135	0	133	0
MUSKEGON	RAVENNA	METAL TECHNOLOGIES INC - RAVENNA DUCTILE IRO	Manganese Compounds	11	0	0	0	9,377	0	7,333	0
MUSKEGON	RAVENNA	METAL TECHNOLOGIES INC - RAVENNA DUCTILE IRO	Zinc Compounds	0	0	0	0	18,494	0	17	0
MUSKEGON	WHITEHALL	HOWMET CASTINGS - PLANT 10	4,4'-Isopropylidenediphenol	7	0	0	0	14,118	7	0	0
MUSKEGON	WHITEHALL	HOWMET CASTINGS - PLANT 10	Chromium	35	0	0	0	2,260	17	198	0
MUSKEGON	WHITEHALL	HOWMET CASTINGS - PLANT 10	Cobalt	45	0	0	0	2,337	17	198	0
MUSKEGON	WHITEHALL	HOWMET CASTINGS - PLANT 10	Nickel	81	0	0	0	7,721	67	397	0
MUSKEGON	WHITEHALL	HOWMET CASTINGS - PLANT 4	Chromium	6	0	0	0	1,136	86	72,990	0
MUSKEGON	WHITEHALL	HOWMET CASTINGS - PLANT 4	Hydrochloric acid (1995 and after "A	955	0	0	0	0	0	0	0
MUSKEGON	WHITEHALL	HOWMET CASTINGS - PLANT 4	Hydrogen fluoride	6	0	0	0	0	0	0	0
MUSKEGON	WHITEHALL	HOWMET CASTINGS - PLANT 4	Nickel	8	0	0	0	2,129	114	18,893	0
MUSKEGON	WHITEHALL	HOWMET CASTINGS - PLANT 5	4,4'-Isopropylidenediphenol	1,268	0	0	0	42,866	21	0	0
MUSKEGON	WHITEHALL	HOWMET CASTINGS - PLANT 5	Chromium	3	0	0	0	2	1	197	0
MUSKEGON	WHITEHALL	HOWMET CASTINGS - PLANT 5	Hydrogen fluoride	19	0	0	0	225	0	197,314	0
MUSKEGON	WHITEHALL	HOWMET CASTINGS - PLANT 5	Nitric acid	10	0	0	0	1,578	0	83,975	0
MUSKEGON	WHITEHALL	HOWMET CASTINGS - PLANTS 1 & 3	4,4'-Isopropylidenediphenol	33	0	0	0	53,571	28	731	0



2006 TOXIC CHEMICAL RELEASE INVENTORY  
STATE OF MICHIGAN SUMMARY DATA - PART I

County	City	Facility	Chemical	(lbs/year)						
				Air	Water	Underground Injection	Land Release/ Disposal	Off-site Release/ Disposal	POTW	Off-site Waste Managed
MUSKEGON	WHITEHALL	HOWMET CASTINGS - PLANTS 1& 3	Chromium	84	0	0	0	6,401	24	1,466
MUSKEGON	WHITEHALL	HOWMET CASTINGS - PLANTS 1& 3	Cobalt	81	0	0	0	6,301	16	1,611
MUSKEGON	WHITEHALL	HOWMET CASTINGS - PLANTS 1& 3	Nickel	468	0	0	0	17,986	110	8,907
NEWAYGO	FREMONT	ENGINEERED POLYMER SOLUTION, INC DBA VALSPA	1,2,4-TRIMETHYLBENZENE	23	0	0	0	0	0	6,626
NEWAYGO	FREMONT	ENGINEERED POLYMER SOLUTION, INC DBA VALSPA	CERTAIN GLYCOL ETHERS	130	0	0	0	0	0	20,398
NEWAYGO	FREMONT	ENGINEERED POLYMER SOLUTION, INC DBA VALSPA	ETHYLBENZENE	48	0	0	0	0	0	14,741
NEWAYGO	FREMONT	ENGINEERED POLYMER SOLUTION, INC DBA VALSPA	NAPHTHALENE	4	0	0	0	0	0	1,526
NEWAYGO	FREMONT	ENGINEERED POLYMER SOLUTION, INC DBA VALSPA	TRICHLOROETHYLENE	377	0	0	0	0	0	8,538
NEWAYGO	FREMONT	ENGINEERED POLYMER SOLUTION, INC DBA VALSPA	XYLENE (MIXED ISOMERS)	196	0	0	0	0	0	67,734
NEWAYGO	FREMONT	GERBER PRODUCTS COMPANY	Nitric acid	0	0	0	0	0	0	0
NEWAYGO	NEWAYGO	MAGNA DONNELLY CORP - NEWAYGO	Xylene (mixed isomers)	2,520	0	0	0	0	0	1,720
NEWAYGO	WHITE CLOUD	NORTH AMERICAN REFRACTORIES COMPANY	Aluminum (fume or dust)	4	0	0	0	405	0	0
NEWAYGO	WHITE CLOUD	NORTH AMERICAN REFRACTORIES COMPANY	Ethylene glycol	2,135	0	0	0	101	0	0
NEWAYGO	WHITE CLOUD	NORTH AMERICAN REFRACTORIES COMPANY	A Nickel	0	0	0	0	0	0	0
NEWAYGO	WHITE CLOUD	NORTH AMERICAN REFRACTORIES COMPANY	Phenol	1,547	0	0	0	847	0	0
OAKLAND	AUBURN HILLS	CMI SPECIALTY SYSTEMS, LLC	A 1,2,4-Trimethylbenzene	0	0	0	0	0	0	0
OAKLAND	AUBURN HILLS	CMI SPECIALTY SYSTEMS, LLC	A Certain Glycol Ethers	0	0	0	0	0	0	0
OAKLAND	AUBURN HILLS	CMI SPECIALTY SYSTEMS, LLC	A n-Butyl alcohol	0	0	0	0	0	0	0
OAKLAND	AUBURN HILLS	CMI SPECIALTY SYSTEMS, LLC	A N-Methyl-2-pyrrolidone	0	0	0	0	0	0	0
OAKLAND	AUBURN HILLS	CMI SPECIALTY SYSTEMS, LLC	Toluene	6	0	0	0	5,512	15	0
OAKLAND	AUBURN HILLS	CMI SPECIALTY SYSTEMS, LLC	Xylene (mixed isomers)	5	0	0	0	5,700	2	0
OAKLAND	AUBURN HILLS	DANA CORPORATION	Lead	0	0	0	0	0	0	51
OAKLAND	AUBURN HILLS	DANA CORPORATION	Manganese	14	0	0	0	0	0	11,940
OAKLAND	AUBURN HILLS	DANA CORPORATION	Nickel	0	0	0	0	0	0	7,270
OAKLAND	AUBURN HILLS	FTE AUTOMOTIVE	CERTAIN GLYCOL ETHERS	0	0	0	0	0	0	21,949
OAKLAND	AUBURN HILLS	JABIL	Lead	135	0	0	0	22	0	13,519
OAKLAND	AUBURN HILLS	MOLEX AUTOMOTIVE	Copper	0	0	0	0	15	0	620,104
OAKLAND	AUBURN HILLS	MOLEX AUTOMOTIVE	Zinc Compounds	0	0	0	0	11	0	80,495
OAKLAND	AUBURN HILLS	RECTICEL UREPP NORTH AMERICA, INC.	Diethanolamine	15	0	0	0	0	0	6,717
OAKLAND	AUBURN HILLS	RECTICEL UREPP NORTH AMERICA, INC.	Diisocyanates	20	0	0	0	0	0	10,333
OAKLAND	AUBURN HILLS	RECTICEL UREPP NORTH AMERICA, INC.	Ethylene glycol	10	0	0	0	0	0	4,982
OAKLAND	AUBURN HILLS	RECTICEL UREPP NORTH AMERICA, INC.	Lead Compounds	0	0	0	0	102	0	0
OAKLAND	CANTON	CANTON MANUFACTURING CORP.	Manganese	2	5	0	0	7	5	122,930
OAKLAND	CANTON	CANTON MANUFACTURING CORP.	Nickel	1	5	0	0	2	5	42,103
OAKLAND	CANTON	DYNAMIC METAL TREATING INC	Ammonia	22	0	0	0	0	0	0
OAKLAND	CLARKSTON	RECTICEL INTERIORS NORTH AMERICA LLC	Certain Glycol Ethers	57	0	0	0	0	0	15,186
OAKLAND	CLARKSTON	RECTICEL INTERIORS NORTH AMERICA LLC	Diisocyanates	44	0	0	0	0	0	10,020
OAKLAND	CLAWSON	AMETEK APT	Lead Compounds	0	0	0	0	0	0	0
OAKLAND	CLAWSON	ND INDUSTRIES INC - DIVISON 15	TOLUENE	21,619	0	0	0	0	0	7,009
OAKLAND	FARMINGTON	GIFFIN INC	A Chromium	0	0	0	0	0	0	0
OAKLAND	FARMINGTON	GIFFIN INC	A Nickel	0	0	0	0	0	0	0
OAKLAND	FERNDALE	COAT-IT, INC	A Decabromodiphenyl oxide	0	0	0	0	0	0	0
OAKLAND	FERNDALE	COAT-IT, INC	A Zinc Compounds	0	0	0	0	0	0	0
OAKLAND	FERNDALE	GAGE PRODUCTS COMPANY	1,2,4-Trimethylbenzene	357	0	0	0	0	0	741,279
OAKLAND	FERNDALE	GAGE PRODUCTS COMPANY	Barium	0	0	0	0	79,539	0	0
OAKLAND	FERNDALE	GAGE PRODUCTS COMPANY	Certain Glycol Ethers	75	0	0	0	0	0	206,474
OAKLAND	FERNDALE	GAGE PRODUCTS COMPANY	Cumene	20	0	0	0	0	0	52,945
OAKLAND	FERNDALE	GAGE PRODUCTS COMPANY	Ethylbenzene	719	0	0	0	0	2	304,622
OAKLAND	FERNDALE	GAGE PRODUCTS COMPANY	Lead Compounds	0	0	0	0	636	0	0
OAKLAND	FERNDALE	GAGE PRODUCTS COMPANY	Methanol	6,199	0	0	0	0	0	238,253



2006 TOXIC CHEMICAL RELEASE INVENTORY  
STATE OF MICHIGAN SUMMARY DATA - PART I

County	City	Facility	Chemical	(lbs/year)							Off-site Waste	
				Air	Water	Underground Injection	Land Release/ Disposal	Off-site Release/ Disposal	POTW	Managed		
OAKLAND	FERNDALE	GAGE PRODUCTS COMPANY	Methyl isobutyl ketone	2,178	0	0	0	0	64	398,111		
OAKLAND	FERNDALE	GAGE PRODUCTS COMPANY	Naphthalene	4	0	0	0	0	0	6,619		
OAKLAND	FERNDALE	GAGE PRODUCTS COMPANY	n-Butyl alcohol	290	0	0	0	0	0	52,945		
OAKLAND	FERNDALE	GAGE PRODUCTS COMPANY	n-Hexane	0	0	0	0	0	0	32,429		
OAKLAND	FERNDALE	GAGE PRODUCTS COMPANY	Toluene	244	0	0	0	0	7	60,495		
OAKLAND	FERNDALE	GAGE PRODUCTS COMPANY	Xylene (mixed isomers)	2,859	0	0	0	0	15	1,456,934		
OAKLAND	FERNDALE	MACDERMID INC	Certain Glycol Ethers	11	0	0	0	0	823	937		
OAKLAND	FERNDALE	MACDERMID INC	Chromium Compounds (except for c	0	0	0	0	2,606	124	0		
OAKLAND	FERNDALE	MACDERMID INC	Copper Compounds	0	0	0	0	2,970	13	0		
OAKLAND	FERNDALE	MACDERMID INC	Formaldehyde	255	0	0	0	0	250	1,889		
OAKLAND	FERNDALE	MACDERMID INC	Nickel Compounds	0	0	0	0	1,108	37	0		
OAKLAND	FERNDALE	MACDERMID INC	Nitrate compounds	0	0	0	0	0	250	127		
OAKLAND	FERNDALE	MACDERMID INC	Nitric acid	10	0	0	0	1,679	0	0		
OAKLAND	FERNDALE	MACDERMID INC	Zinc Compounds	0	0	0	0	1,073	24	0		
OAKLAND	FERNDALE	WALKER WIRE INC. MITTAL STEEL	CHROMIUM COMPOUNDS (EXCEPT	0	0	0	0	8	3	0		
OAKLAND	FERNDALE	WALKER WIRE INC. MITTAL STEEL	MANGANESE COMPOUNDS	0	0	0	0	8	7	0		
OAKLAND	FERNDALE	WALKER WIRE INC. MITTAL STEEL	PROPYLENE	265	0	0	0	0	0	0		
OAKLAND	FERNDALE	WALKER WIRE INC. MITTAL STEEL	SULFURIC ACID - (1994 AND AFTER	1,750	0	0	0	0	0	0		
OAKLAND	HAZEL PARK	K.C. JONES PLATING COMPANY	Ammonia	154	0	0	0	0	0	0		
OAKLAND	HAZEL PARK	K.C. JONES PLATING COMPANY	Copper Compounds	0	1	0	0	697	70	0		
OAKLAND	HAZEL PARK	K.C. JONES PLATING COMPANY	Cyanide Compounds	22	0	0	0	0	54	547		
OAKLAND	HAZEL PARK	K.C. JONES PLATING COMPANY	Nickel Compounds	212	0	0	0	8,844	160	0		
OAKLAND	HAZEL PARK	K.C. JONES PLATING COMPANY	Nitrate compounds	0	0	0	0	0	6,866	24,859		
OAKLAND	HAZEL PARK	K.C. JONES PLATING COMPANY	Nitric acid	1,729	0	0	0	0	0	6,998		
OAKLAND	HIGHLAND	NUMATICS INC	Chromium	0	0	0	0	54	0	25,717		
OAKLAND	HIGHLAND	NUMATICS INC	Copper	0	0	0	0	0	0	2,615		
OAKLAND	HOLLY	SUPERIOR MATERIALS PLANT 21	A 1,2,4-TRIMETHYLBENZENE	0	0	0	0	0	0	0		
OAKLAND	HOLLY	SUPERIOR MATERIALS PLANT 21	A CHROMIUM COMPOUNDS(EXCEPT C	0	0	0	0	0	0	0		
OAKLAND	HOLLY	SUPERIOR MATERIALS PLANT 21	A CUMENE	0	0	0	0	0	0	0		
OAKLAND	HOLLY	SUPERIOR MATERIALS PLANT 21	A DI(2-ETHYLHEXYL) PHTHALATE	0	0	0	0	0	0	0		
OAKLAND	HOLLY	SUPERIOR MATERIALS PLANT 21	A NITRATE COMPOUNDS	0	0	0	0	0	0	0		
OAKLAND	HOLLY	SUPERIOR MATERIALS PLANT 21	A XYLENE (MIXED ISOMERS)	0	0	0	0	0	0	0		
OAKLAND	MADISON HEIGHT	CASS POLYMERS OF MICHIGAN, INC	Dichloromethane	0	0	0	0	0	0	0		
OAKLAND	MADISON HEIGHT	CASS POLYMERS OF MICHIGAN, INC	Diisocyanates	0	0	0	0	0	0	0		
OAKLAND	MADISON HEIGHT	COMMERCIAL STEEL TREATING CORP	Ammonia	3,176	0	0	0	0	0	0		
OAKLAND	MADISON HEIGHT	EMERALD STEEL PROCESSING, LLC - MADISON HEIG	Chromium	0	0	0	0	0	1	0		
OAKLAND	MADISON HEIGHT	EMERALD STEEL PROCESSING, LLC - MADISON HEIG	Manganese	0	0	0	0	1	224	0		
OAKLAND	MADISON HEIGHT	EMERALD STEEL PROCESSING, LLC - MADISON HEIG	Methanol	56	0	0	0	0	0	0		
OAKLAND	MADISON HEIGHT	EMERALD STEEL PROCESSING, LLC - MADISON HEIG	Nitrate compounds	0	0	0	0	584	12,871	0		
OAKLAND	MADISON HEIGHT	EMERALD STEEL PROCESSING, LLC - MADISON HEIG	Nitric acid	0	0	0	0	0	0	0		
OAKLAND	MADISON HEIGHT	EMERALD STEEL PROCESSING, LLC - MADISON HEIG	Zinc Compounds	0	0	0	0	3,277	17	0		
OAKLAND	MADISON HEIGHT	HOWARD FINISHING LLC	Certain Glycol Ethers	29,326	0	0	0	0	0	0		
OAKLAND	MADISON HEIGHT	HOWARD FINISHING LLC	Nitrate compounds	0	0	0	0	57	43,794	0		
OAKLAND	MADISON HEIGHT	HOWARD FINISHING LLC	Zinc Compounds	0	9	0	0	25,445	2,355	0		
OAKLAND	MADISON HEIGHT	JD PLATING COMPANY, INC.	Nitrate compounds	0	0	0	0	0	46,000	0		
OAKLAND	MADISON HEIGHT	JD PLATING COMPANY, INC.	Nitric acid	20	0	0	0	0	0	0		
OAKLAND	MADISON HEIGHT	JD PLATING COMPANY, INC.	Zinc Compounds	35	0	0	0	9,660	111	0		
OAKLAND	MADISON HEIGHT	SHANNON PRECISION FASTENER	MANGANESE	0	0	0	0	0	0	1,159		
OAKLAND	NEW HUDSON	CONTINENTAL ALUMINUM COMPANY	Copper Compounds	18	0	0	0	0	0	1,017,782		
OAKLAND	NEW HUDSON	CONTINENTAL ALUMINUM COMPANY	Manganese Compounds	8	0	0	0	0	0	1,017,782		



2006 TOXIC CHEMICAL RELEASE INVENTORY  
STATE OF MICHIGAN SUMMARY DATA - PART I

County	City	Facility	Chemical	(lbs/year)						
				Air	Water	Underground Injection	Land Release/ Disposal	Off-site Release/ Disposal	POTW	Off-site Waste Managed
OAKLAND	NEW HUDSON	CONTINENTAL ALUMINUM COMPANY	Nickel Compounds	5	0	0	0	2	0	1,017,782
OAKLAND	NEW HUDSON	CONTINENTAL ALUMINUM COMPANY	Zinc Compounds	15	0	0	0	4	0	1,017,782
OAKLAND	NOVI	GENERAL FILTERS INC	Trichloroethylene	1,303	0	0	0	0	0	2,259
OAKLAND	NOVI	MARBELITE CORPORATION	Methyl methacrylate	1,720	0	0	0	0	0	0
OAKLAND	NOVI	MARBELITE CORPORATION	Styrene	7,560	0	0	0	0	0	0
OAKLAND	NOVI	SUPERIOR MATERIALS PLANT 10	A 1,2,4-Trimethylbenzene	0	0	0	0	0	0	0
OAKLAND	NOVI	SUPERIOR MATERIALS PLANT 10	A Chromium Compounds (except for c	0	0	0	0	0	0	0
OAKLAND	NOVI	SUPERIOR MATERIALS PLANT 10	A Cumene	0	0	0	0	0	0	0
OAKLAND	NOVI	SUPERIOR MATERIALS PLANT 10	A Di(2-ethylhexyl) phthalate	0	0	0	0	0	0	0
OAKLAND	NOVI	SUPERIOR MATERIALS PLANT 10	A Nitrate compounds	0	0	0	0	0	0	0
OAKLAND	NOVI	SUPERIOR MATERIALS PLANT 10	A Xylene (mixed isomers)	0	0	0	0	0	0	0
OAKLAND	OAK PARK	NCOC INC	METHANOL	8	0	0	0	0	0	0
OAKLAND	ORION	EXCEL ELECTROCIRCUIT INC	Ammonia	255	0	0	0	0	0	16,000
OAKLAND	ORION	EXCEL ELECTROCIRCUIT INC	Copper Compounds	0	0	0	0	255	5	17,000
OAKLAND	ORION	EXCEL ELECTROCIRCUIT INC	Lead Compounds	0	0	0	0	92	1	2,300
OAKLAND	ORION	GM MCG ORION ASSEMBLY PLANT	1,2,4-Trimethylbenzene	103,000	0	0	0	6,600	0	55,180
OAKLAND	ORION	GM MCG ORION ASSEMBLY PLANT	Benzene	908	0	0	0	0	0	0
OAKLAND	ORION	GM MCG ORION ASSEMBLY PLANT	Benzo(g,h,i)perylene	0	0	0	0	0	0	0
OAKLAND	ORION	GM MCG ORION ASSEMBLY PLANT	Certain Glycol Ethers	15,200	0	0	0	6,865	10,000	51,369
OAKLAND	ORION	GM MCG ORION ASSEMBLY PLANT	Cumene	16,004	0	0	0	1,100	0	9,831
OAKLAND	ORION	GM MCG ORION ASSEMBLY PLANT	Cyclohexane	5	0	0	0	0	0	0
OAKLAND	ORION	GM MCG ORION ASSEMBLY PLANT	Ethylbenzene	28,100	0	0	0	1,800	0	15,048
OAKLAND	ORION	GM MCG ORION ASSEMBLY PLANT	Ethylene glycol	1	0	0	0	0	1,800	220
OAKLAND	ORION	GM MCG ORION ASSEMBLY PLANT	Hydrochloric acid (1995 and after "A	29,000	0	0	0	0	0	0
OAKLAND	ORION	GM MCG ORION ASSEMBLY PLANT	Lead Compounds	230	0	0	0	2	2	34
OAKLAND	ORION	GM MCG ORION ASSEMBLY PLANT	Manganese Compounds	530	0	0	0	4,418	1,900	34
OAKLAND	ORION	GM MCG ORION ASSEMBLY PLANT	Methanol	423	0	0	0	0	0	220
OAKLAND	ORION	GM MCG ORION ASSEMBLY PLANT	Methyl isobutyl ketone	22,000	0	0	0	1,500	0	13,142
OAKLAND	ORION	GM MCG ORION ASSEMBLY PLANT	N-Methyl-2-pyrrolidone	4,210	0	0	0	2,400	0	21,668
OAKLAND	ORION	GM MCG ORION ASSEMBLY PLANT	Sodium nitrite	0	0	0	0	0	0	0
OAKLAND	ORION	GM MCG ORION ASSEMBLY PLANT	Toluene	4,700	0	0	0	4	0	9
OAKLAND	ORION	GM MCG ORION ASSEMBLY PLANT	Xylene (mixed isomers)	161,000	0	0	0	9,400	0	70,231
OAKLAND	ORION	GM MCG ORION ASSEMBLY PLANT	Zinc Compounds	158	19	0	0	6,825	3,100	34
OAKLAND	OXFORD	CADILLAC IRON, INC.	A Ethylbenzene	0	0	0	0	0	0	0
OAKLAND	OXFORD	CADILLAC IRON, INC.	A Nickel	0	0	0	0	0	0	0
OAKLAND	OXFORD	CADILLAC IRON, INC.	A Toluene	0	0	0	0	0	0	0
OAKLAND	OXFORD	CADILLAC IRON, INC.	A Xylene (mixed isomers)	0	0	0	0	0	0	0
OAKLAND	OXFORD	ITW DEVCON FUTURA	Diisocyanates	0	0	0	0	0	0	22,358
OAKLAND	OXFORD	ITW DEVCON FUTURA	A Lead Compounds	0	0	0	0	0	0	0
OAKLAND	OXFORD	MSP INDUSTRIES	A Ethylene glycol	0	0	0	0	0	0	0
OAKLAND	OXFORD	MSP INDUSTRIES	A Manganese	0	0	0	0	0	0	0
OAKLAND	OXFORD	MSP INDUSTRIES	A Nickel	0	0	0	0	0	0	0
OAKLAND	PONTIAC	AKZO NOBEL COATINGS - CAR REFINISHES & DECOR	1,2,4-Trimethylbenzene	314	0	0	0	0	0	5,111
OAKLAND	PONTIAC	AKZO NOBEL COATINGS - CAR REFINISHES & DECOR	3-Iodo-2-propynyl butylcarbamate	131	0	0	0	0	0	920
OAKLAND	PONTIAC	AKZO NOBEL COATINGS - CAR REFINISHES & DECOR	Certain Glycol Ethers	1,095	0	0	0	0	0	3,665
OAKLAND	PONTIAC	AKZO NOBEL COATINGS - CAR REFINISHES & DECOR	Ethylbenzene	784	0	0	0	0	0	16,447
OAKLAND	PONTIAC	AKZO NOBEL COATINGS - CAR REFINISHES & DECOR	Methyl isobutyl ketone	1,212	0	0	0	0	0	48,734
OAKLAND	PONTIAC	AKZO NOBEL COATINGS - CAR REFINISHES & DECOR	n-Butyl alcohol	900	0	0	0	0	0	29,849
OAKLAND	PONTIAC	AKZO NOBEL COATINGS - CAR REFINISHES & DECOR	tert-Butyl alcohol	144	0	0	0	0	0	317
OAKLAND	PONTIAC	AKZO NOBEL COATINGS - CAR REFINISHES & DECOR	Toluene	976	0	0	0	0	0	18,566





2006 TOXIC CHEMICAL RELEASE INVENTORY  
STATE OF MICHIGAN SUMMARY DATA - PART I

County	City	Facility	Chemical	(lbs/year)						
				Air	Water	Underground Injection	Land Release/Disposal	Off-site Release/Disposal	POTW	Off-site Waste Managed
OAKLAND	PONTIAC	AKZO NOBEL COATINGS - CAR REFINISHES & DECOR	Vanadium Compounds	2	0	0	0	1,061	0	0
OAKLAND	PONTIAC	AKZO NOBEL COATINGS - CAR REFINISHES & DECOR	Xylene (mixed isomers)	3,416	0	0	0	0	0	78,084
OAKLAND	PONTIAC	AKZO NOBEL COATINGS - CAR REFINISHES & DECOR	Zinc Compounds	11	0	0	0	3,890	0	0
OAKLAND	PONTIAC	AKZO NOBEL COATINGS INC	Certain Glycol Ethers	69	0	0	0	213	0	9,022
OAKLAND	PONTIAC	AKZO NOBEL COATINGS INC	N-Methyl-2-pyrrolidone	39	0	0	0	120	0	5,077
OAKLAND	PONTIAC	AKZO NOBEL COATINGS INC	Triethylamine	31	0	0	0	97	0	4,093
OAKLAND	PONTIAC	FREIBORNE INDUSTRIES INC.	A Nitrate compounds	0	0	0	0	0	0	0
OAKLAND	PONTIAC	FREIBORNE INDUSTRIES INC.	A Nitric acid	0	0	0	0	0	0	0
OAKLAND	PONTIAC	FREIBORNE INDUSTRIES INC.	A Sodium nitrite	0	0	0	0	0	0	0
OAKLAND	PONTIAC	FREIBORNE INDUSTRIES INC.	A Zinc Compounds	0	0	0	0	0	0	0
OAKLAND	PONTIAC	GM NAVO PONTIAC ASSEMBLY CENTER	1,2,4-Trimethylbenzene	98,600	0	0	0	0	0	38,691
OAKLAND	PONTIAC	GM NAVO PONTIAC ASSEMBLY CENTER	Benzene	1,904	0	0	0	0	0	0
OAKLAND	PONTIAC	GM NAVO PONTIAC ASSEMBLY CENTER	Benzo(g,h,i)perylene	0	0	0	0	0	0	0
OAKLAND	PONTIAC	GM NAVO PONTIAC ASSEMBLY CENTER	Certain Glycol Ethers	66,500	0	0	0	0	38,000	22,988
OAKLAND	PONTIAC	GM NAVO PONTIAC ASSEMBLY CENTER	A Cyclohexane	0	0	0	0	0	0	0
OAKLAND	PONTIAC	GM NAVO PONTIAC ASSEMBLY CENTER	Ethylbenzene	53,100	0	0	0	0	0	55,326
OAKLAND	PONTIAC	GM NAVO PONTIAC ASSEMBLY CENTER	Ethylene glycol	0	0	0	0	0	4,300	0
OAKLAND	PONTIAC	GM NAVO PONTIAC ASSEMBLY CENTER	Manganese Compounds	1	0	0	0	1,200	64	0
OAKLAND	PONTIAC	GM NAVO PONTIAC ASSEMBLY CENTER	Methanol	50,200	0	0	0	0	0	52,078
OAKLAND	PONTIAC	GM NAVO PONTIAC ASSEMBLY CENTER	Methyl isobutyl ketone	49,000	0	0	0	0	0	52,029
OAKLAND	PONTIAC	GM NAVO PONTIAC ASSEMBLY CENTER	n-Butyl alcohol	264,100	0	0	0	0	0	122,290
OAKLAND	PONTIAC	GM NAVO PONTIAC ASSEMBLY CENTER	Nickel Compounds	6	0	0	0	3,300	230	0
OAKLAND	PONTIAC	GM NAVO PONTIAC ASSEMBLY CENTER	Nitrate compounds	0	0	0	0	0	48,000	0
OAKLAND	PONTIAC	GM NAVO PONTIAC ASSEMBLY CENTER	Nitric acid	0	0	0	0	0	0	0
OAKLAND	PONTIAC	GM NAVO PONTIAC ASSEMBLY CENTER	Sodium nitrite	0	0	0	0	0	0	0
OAKLAND	PONTIAC	GM NAVO PONTIAC ASSEMBLY CENTER	Toluene	63,000	0	0	0	0	0	54,150
OAKLAND	PONTIAC	GM NAVO PONTIAC ASSEMBLY CENTER	Xylene (mixed isomers)	357,200	0	0	0	0	0	352,911
OAKLAND	PONTIAC	GM NAVO PONTIAC ASSEMBLY CENTER	Zinc Compounds	49	0	0	0	2,900	64	0
OAKLAND	PONTIAC	GM PONTIAC NORTH CAMPUS	Manganese	49	98	0	0	32	7	0
OAKLAND	ROCHESTER	PARKEDALE PHARMACEUTICALS	2-Chloro-1,1,1,2-tetrafluoroethane	12,187	0	0	0	0	0	0
OAKLAND	ROCHESTER	SUPERIOR MATERIALS PLANT 7	A 1,2,4-Trimethylbenzene	0	0	0	0	0	0	0
OAKLAND	ROCHESTER	SUPERIOR MATERIALS PLANT 7	A Chromium Compounds (except for c	0	0	0	0	0	0	0
OAKLAND	ROCHESTER	SUPERIOR MATERIALS PLANT 7	A Cumene	0	0	0	0	0	0	0
OAKLAND	ROCHESTER	SUPERIOR MATERIALS PLANT 7	A Di(2-ethylhexyl) phthalate	0	0	0	0	0	0	0
OAKLAND	ROCHESTER	SUPERIOR MATERIALS PLANT 7	A Nitrate compounds	0	0	0	0	0	0	0
OAKLAND	ROCHESTER	SUPERIOR MATERIALS PLANT 7	A Xylene (mixed isomers)	0	0	0	0	0	0	0
OAKLAND	ROCHESTER HILL	EAGLE OTTAWA ROCHESTER HILLS	Chromium Compounds (except for c	10	0	0	0	260	5	0
OAKLAND	ROCHESTER HILL	EAGLE OTTAWA ROCHESTER HILLS	N-Methyl-2-pyrrolidone	28,692	0	0	0	250	5,932	1,000
OAKLAND	ROYAL OAK	FORMTECH INDUSTRIES LLC	Chromium	0	0	0	0	5	5	750
OAKLAND	ROYAL OAK	FORMTECH INDUSTRIES LLC	Manganese	0	0	0	0	1	5	284,440
OAKLAND	ROYAL OAK	FORMTECH INDUSTRIES LLC	Nickel	0	0	0	0	5	5	2,272,207
OAKLAND	ROYAL OAK	MACLEAN VEHICLE SYSTEMS	Chromium	0	0	0	0	0	0	142,970
OAKLAND	SOUTH LYON	MICHIGAN SEAMLESS TUBE LLC	CHROMIUM	190	31	0	0	16,803	0	0
OAKLAND	SOUTH LYON	MICHIGAN SEAMLESS TUBE LLC	MANGANESE	34	62	0	0	2,712	0	0
OAKLAND	SOUTH LYON	MICHIGAN SEAMLESS TUBE LLC	NICKEL	9	34	0	0	706	0	0
OAKLAND	SOUTH LYON	MICHIGAN SEAMLESS TUBE LLC	ZINC COMPOUNDS	40	110	0	0	8,032	0	0
OAKLAND	SOUTH LYON	SUN STEEL TREATING INC	Barium Compounds	22	0	0	0	102,125	5	0
OAKLAND	SOUTHFIELD	UNITED PAINT & CHEMICAL CORP	Certain Glycol Ethers	2,377	0	0	0	0	0	1,028
OAKLAND	SOUTHFIELD	UNITED PAINT & CHEMICAL CORP	Manganese Compounds	2	0	0	0	1	0	0
OAKLAND	SOUTHFIELD	UNITED PAINT & CHEMICAL CORP	N-Methyl-2-pyrrolidone	855	0	0	0	0	0	261

A = Form A



2006 TOXIC CHEMICAL RELEASE INVENTORY  
STATE OF MICHIGAN SUMMARY DATA - PART I

County	City	Facility	Chemical	(lbs/year)							
				Air	Water	Underground Injection	Land Release/ Disposal	Off-site Release/ Disposal	POTW	Off-site Waste Managed	
OAKLAND	SOUTHFIELD	UNITED PAINT & CHEMICAL CORP	Zinc (fume or dust)	4	0	0	0	0	0	0	20
OAKLAND	SOUTHFIELD	X-CEL INDUSTRIES INC	n-Butyl alcohol	15,110	0	0	0	0	0	0	2,100
OAKLAND	TROY	BEHR AMERICA INC	Diisocyanates	5	0	0	0	0	0	0	0
OAKLAND	TROY	BEHR AMERICA INC	Ethylene glycol	255	0	0	0	0	0	0	4,565
OAKLAND	TROY	CHOR INDUSTRIES, INC.	Nickel	0	0	0	0	4,580	0	0	0
OAKLAND	TROY	CHOR INDUSTRIES, INC.	Nitric acid	0	0	0	0	801	0	0	0
OAKLAND	TROY	DEBRON INDUSTRIAL ELECTRONICS, INC	Lead	1	0	0	0	0	0	0	508
OAKLAND	TROY	DEPOR INDUSTRIES, INC.	Nitrate compounds	0	0	0	0	0	0	0	5,400
OAKLAND	TROY	DEPOR INDUSTRIES, INC.	Zinc Compounds	0	0	0	0	12,333	250	0	0
OAKLAND	TROY	FORMTECH INDUSTRIES LLC	Nickel	0	0	0	0	0	0	6	34
OAKLAND	TROY	KDS CONTROLS INC	Lead	48	0	0	0	0	0	0	0
OAKLAND	TROY	ND INDUSTRIES INC DIV 10	TOLUENE	900	0	0	0	0	0	0	2,138
OAKLAND	TROY	SULZER METCO (US), TROY	Aluminum (fume or dust)	126	0	0	0	8,512	0	0	9,279
OAKLAND	TROY	SULZER METCO (US), TROY	Chromium Compounds (except for c	164	5	0	0	0	0	0	20,203
OAKLAND	TROY	SULZER METCO (US), TROY	Cobalt Compounds	171	5	0	0	0	0	5	3,143
OAKLAND	TROY	SULZER METCO (US), TROY	Copper Compounds	82	5	0	0	0	0	5	2,694
OAKLAND	TROY	SULZER METCO (US), TROY	Nickel Compounds	986	250	0	0	0	0	5	70,815
OAKLAND	WALLED LAKE	ARMALY SPONGE COMPANY DBA ARMA LY BRANDS	Toluene-2,4-diisocyanate	10	0	0	0	0	0	0	0
OAKLAND	WALLED LAKE	MATRIX SYSTEM AUTOMOTIVE FINISHES LLC	Ethylbenzene	250	0	0	0	0	0	0	3,048
OAKLAND	WALLED LAKE	MATRIX SYSTEM AUTOMOTIVE FINISHES LLC	Methyl isobutyl ketone	250	0	0	0	0	0	0	250
OAKLAND	WALLED LAKE	MATRIX SYSTEM AUTOMOTIVE FINISHES LLC	n-Butyl alcohol	250	0	0	0	0	0	0	250
OAKLAND	WALLED LAKE	MATRIX SYSTEM AUTOMOTIVE FINISHES LLC	Toluene	750	0	0	0	0	0	0	370
OAKLAND	WALLED LAKE	MATRIX SYSTEM AUTOMOTIVE FINISHES LLC	Xylene (mixed isomers)	750	0	0	0	0	0	0	12,991
OAKLAND	WALLED LAKE	PRECISION COATINGS, INC.	Methanol	3,250	0	0	0	0	0	0	10,500
OAKLAND	WALLED LAKE	PRECISION COATINGS, INC.	Toluene	10,700	0	0	0	0	0	0	30,900
OAKLAND	WATERFORD	SPS TECHNOLOGIES WATERFORD CO.	Chromium	0	0	0	0	0	0	0	11,220
OAKLAND	WATERFORD	SPS TECHNOLOGIES WATERFORD CO.	Lead	0	0	0	0	0	0	0	21,840
OAKLAND	WATERFORD	SPS TECHNOLOGIES WATERFORD CO.	Manganese	0	0	0	0	0	0	0	14,960
OAKLAND	WATERFORD	SPS TECHNOLOGIES WATERFORD CO.	Nickel	0	0	0	0	0	0	0	14,960
OAKLAND	WIXOM	ADEPT PLASTIC FINISHING INC	Toluene	4,916	0	0	0	0	0	0	8,827
OAKLAND	WIXOM	ATMOSPHERE HEAT TREATING, INC.	Nitric acid	0	0	0	0	0	0	0	0
OAKLAND	WIXOM	ATMOSPHERE HEAT TREATING, INC.	Sodium nitrite	3,692	0	0	0	0	0	0	0
OAKLAND	WIXOM	EAGLE INDUSTRIES INC	Diisocyanates	4	0	0	0	0	0	0	6,895
OAKLAND	WIXOM	FORD MOTOR CO. WIXOM ASSEMBLY PLANT	1,2,4-Trimethylbenzene	9,410	0	0	0	0	0	0	8,942
OAKLAND	WIXOM	FORD MOTOR CO. WIXOM ASSEMBLY PLANT	Benzene	10	0	0	0	0	0	0	77
OAKLAND	WIXOM	FORD MOTOR CO. WIXOM ASSEMBLY PLANT	Certain Glycol Ethers	11,500	0	0	0	0	0	6,200	1,759
OAKLAND	WIXOM	FORD MOTOR CO. WIXOM ASSEMBLY PLANT	Ethylbenzene	2,361	0	0	0	0	0	0	5,753
OAKLAND	WIXOM	FORD MOTOR CO. WIXOM ASSEMBLY PLANT	Ethylene glycol	1	0	0	0	0	0	690	561
OAKLAND	WIXOM	FORD MOTOR CO. WIXOM ASSEMBLY PLANT	Lead	0	0	0	0	0	0	0	0
OAKLAND	WIXOM	FORD MOTOR CO. WIXOM ASSEMBLY PLANT	Methanol	640	0	0	0	0	0	0	102
OAKLAND	WIXOM	FORD MOTOR CO. WIXOM ASSEMBLY PLANT	Methyl isobutyl ketone	6,397	0	0	0	0	0	0	13,005
OAKLAND	WIXOM	FORD MOTOR CO. WIXOM ASSEMBLY PLANT	n-Butyl alcohol	12,420	0	0	0	0	0	0	3,139
OAKLAND	WIXOM	FORD MOTOR CO. WIXOM ASSEMBLY PLANT	Toluene	550	0	0	0	0	0	0	1,271
OAKLAND	WIXOM	FORD MOTOR CO. WIXOM ASSEMBLY PLANT	Xylene (mixed isomers)	11,290	0	0	0	0	0	0	29,387
OAKLAND	WIXOM	TIODIZE/MICHIGAN INC	Lead Compounds	0	0	0	0	0	0	0	0
OCEANA	ROTHBURY	KURDZIEL IRON OF ROTHBURY	Copper	250	0	0	0	15,388	0	0	0
OCEANA	ROTHBURY	KURDZIEL IRON OF ROTHBURY	Formaldehyde	373	0	0	0	0	0	0	0
OCEANA	ROTHBURY	KURDZIEL IRON OF ROTHBURY	Lead	604	0	0	0	9,119	0	0	0
OCEANA	ROTHBURY	KURDZIEL IRON OF ROTHBURY	Manganese	1,961	0	0	0	50,723	0	0	0
OCEANA	ROTHBURY	KURDZIEL IRON OF ROTHBURY	Nickel	8	0	0	0	0	0	0	0



2006 TOXIC CHEMICAL RELEASE INVENTORY  
STATE OF MICHIGAN SUMMARY DATA - PART I

County	City	Facility	Chemical	(lbs/year)						
				Air	Water	Underground Injection	Land Release/Disposal	Off-site Release/Disposal	POTW	Off-site Waste Managed
OCEANA	ROTHBURY	KURDZIEL IRON OF ROTHBURY	Phenol	0	0	0	0	339	0	0
OCEANA	ROTHBURY	KURDZIEL IRON OF ROTHBURY	Styrene	96	0	0	0	0	0	0
OGEMAW	WEST BRANCH	SANDVIK HARD MATERIALS	COBALT COMPOUNDS	53	0	0	0	44	12	9,722
OGEMAW	WEST BRANCH	TAYLOR BUILDING PRODUCTS INC	Chlorodifluoromethane	3,533	0	0	0	0	0	0
OGEMAW	WEST BRANCH	TAYLOR BUILDING PRODUCTS INC	A Diisocyanates	0	0	0	0	0	0	0
OGEMAW	WEST BRANCH	WOODSTOCK INC.	A Chromium Compounds (except for c	0	0	0	0	0	0	0
ONTONAGON	ONTONAGON	SMURFIT-STONE CONTAINER ENTERPRISES INC	Acetaldehyde	32,203	3,694	0	15	0	0	0
ONTONAGON	ONTONAGON	SMURFIT-STONE CONTAINER ENTERPRISES INC	Ammonia	250	719	0	3,058	0	0	0
ONTONAGON	ONTONAGON	SMURFIT-STONE CONTAINER ENTERPRISES INC	A Chlorine	0	0	0	0	0	0	0
ONTONAGON	ONTONAGON	SMURFIT-STONE CONTAINER ENTERPRISES INC	Hydrochloric acid (1995 and after "A	137,227	0	0	0	0	0	0
ONTONAGON	ONTONAGON	SMURFIT-STONE CONTAINER ENTERPRISES INC	Lead Compounds	48	33	0	1,288	0	0	0
ONTONAGON	ONTONAGON	SMURFIT-STONE CONTAINER ENTERPRISES INC	Manganese Compounds	29,504	674	0	6,908	0	0	0
ONTONAGON	ONTONAGON	SMURFIT-STONE CONTAINER ENTERPRISES INC	Mercury Compounds	24	0	0	29	0	0	0
ONTONAGON	ONTONAGON	SMURFIT-STONE CONTAINER ENTERPRISES INC	Methanol	149,837	31,445	0	642	0	0	0
ONTONAGON	ONTONAGON	SMURFIT-STONE CONTAINER ENTERPRISES INC	Sulfuric acid - (1994 and after "Acid	64,417	0	0	0	0	0	0
ONTONAGON	WHITE PINE	WHITE PINE COPPER REFINERY INC	Arsenic Compounds	0	0	0	0	84,536	0	0
ONTONAGON	WHITE PINE	WHITE PINE COPPER REFINERY INC	Barium Compounds	0	0	0	0	10	0	0
ONTONAGON	WHITE PINE	WHITE PINE COPPER REFINERY INC	Copper Compounds	0	0	0	0	6,892	0	0
ONTONAGON	WHITE PINE	WHITE PINE COPPER REFINERY INC	Lead Compounds	0	0	0	0	241	0	0
ONTONAGON	WHITE PINE	WHITE PINE COPPER REFINERY INC	Nickel Compounds	0	0	0	0	7,907	0	0
ONTONAGON	WHITE PINE	WHITE PINE COPPER REFINERY INC	Selenium Compounds	0	0	0	0	6	0	0
ONTONAGON	WHITE PINE	WHITE PINE COPPER REFINERY INC	Silver	0	0	0	0	6	0	0
ONTONAGON	WHITE PINE	WHITE PINE COPPER REFINERY INC	Sulfuric acid - (1994 and after "Acid	169	0	0	0	0	0	0
ONTONAGON	WHITE PINE	WHITE PINE ELECTRIC POWER LLC	Barium Compounds	646	0	0	0	30,412	108	0
ONTONAGON	WHITE PINE	WHITE PINE ELECTRIC POWER LLC	Copper Compounds	484	0	0	0	22,809	1	0
ONTONAGON	WHITE PINE	WHITE PINE ELECTRIC POWER LLC	Hydrochloric acid (1995 and after "A	81,985	0	0	0	0	0	0
ONTONAGON	WHITE PINE	WHITE PINE ELECTRIC POWER LLC	Lead Compounds	734	0	0	0	498	38	0
ONTONAGON	WHITE PINE	WHITE PINE ELECTRIC POWER LLC	Mercury Compounds	23	0	0	0	0	0	0
ONTONAGON	WHITE PINE	WHITE PINE ELECTRIC POWER LLC	Sulfuric acid - (1994 and after "Acid	19,346	0	0	0	0	0	0
ONTONAGON	WHITE PINE	WHITE PINE ELECTRIC POWER LLC	Zinc Compounds	16,012	0	0	0	753,773	3	0
OSCEOLA	EVART	COLLINS & AIKMAN - EVART OPERATIONS	1,2,4-Trimethylbenzene	11,305	0	0	0	0	0	5,429
OSCEOLA	EVART	COLLINS & AIKMAN - EVART OPERATIONS	Certain Glycol Ethers	2,359	0	0	0	0	0	0
OSCEOLA	EVART	COLLINS & AIKMAN - EVART OPERATIONS	Cyclohexane	3,815	0	0	0	0	0	0
OSCEOLA	EVART	COLLINS & AIKMAN - EVART OPERATIONS	Ethylbenzene	18,423	0	0	0	0	0	8,645
OSCEOLA	EVART	COLLINS & AIKMAN - EVART OPERATIONS	Methanol	24,418	0	0	0	0	0	8,553
OSCEOLA	EVART	COLLINS & AIKMAN - EVART OPERATIONS	n-Butyl alcohol	22,982	0	0	0	0	0	2,346
OSCEOLA	EVART	COLLINS & AIKMAN - EVART OPERATIONS	Toluene	5,551	0	0	0	0	0	5,916
OSCEOLA	EVART	COLLINS & AIKMAN - EVART OPERATIONS	Xylene (mixed isomers)	51,944	0	0	0	0	0	49,958
OSCEOLA	EVART	LIBERTY DAIRY COMPANY	Nitrate compounds	0	0	0	0	0	750	0
OSCEOLA	EVART	LIBERTY DAIRY COMPANY	Nitric acid	0	0	0	0	0	750	0
OSCEOLA	LEROY	NORTHERN PRECISION PRODUCTS INC	COPPER	0	0	0	0	0	0	724,647
OSCEOLA	LEROY	NORTHERN PRECISION PRODUCTS INC	LEAD	0	0	0	0	0	0	36,447
OSCEOLA	REED CITY	GENERAL MILLS YOPLAIT COLOMBO DIV - REED CITY	Nitrate compounds	0	0	0	0	0	34,634	0
OSCEOLA	REED CITY	GENERAL MILLS YOPLAIT COLOMBO DIV - REED CITY	Nitric acid	0	0	0	0	0	0	0
OSCEOLA	REED CITY	KRAFTUBE INC	Copper	0	0	0	0	0	5	750
OTSEGO	GAYLORD	COOPER STANDARD AUTOMOTIVE, INC	Zinc Compounds	5	0	0	0	6,600	0	0
OTSEGO	GAYLORD	GEORGIA-PACIFIC CORP. (GAYLORD PARTICLEBOAR	Lead Compounds	1	0	0	0	34	0	0
OTSEGO	GAYLORD	GEORGIA-PACIFIC CORP. (GAYLORD PARTICLEBOAR	Methanol	38,000	0	0	0	0	0	0
OTSEGO	GAYLORD	REPTRON MANUFACTURING SERVICES	LEAD	1	0	0	0	2,517	0	2,094
OTSEGO	VANDERBILT	H & H TUBE & MFG COMPANY	Copper	0	0	0	0	21	0	530,307



2006 TOXIC CHEMICAL RELEASE INVENTORY  
STATE OF MICHIGAN SUMMARY DATA - PART I

County	City	Facility	Chemical	(lbs/year)							
				Air	Water	Underground Injection	Land Release/ Disposal	Off-site Release/ Disposal	POTW	Off-site Waste Managed	
OTTAWA	ALLENDALE	LEPRINO FOODS COMPANY	Ammonia	371	0	0	0	0	0	0	0
OTTAWA	ALLENDALE	LEPRINO FOODS COMPANY	Nitrate compounds	0	0	0	0	105	12,202	0	0
OTTAWA	ALLENDALE	LEPRINO FOODS COMPANY	Nitric acid	0	0	0	0	0	0	0	0
OTTAWA	COOPERSVILLE	DELPHI ENGINE AND CHASSIS SYSTEMS - COOPERSVI	Chromium	0	0	0	0	3,383	2	0	0
OTTAWA	FRUITPORT	ALCOA AUTO TRUCK STRUCTURES MICHIGAN CASTI	Lead	6	0	0	0	0	0	0	7
OTTAWA	GRAND HAVEN	EAGLE OTTAWA GRAND HAVEN	Chromium Compounds (except for c	25	0	0	0	19,420	250	0	0
OTTAWA	GRAND HAVEN	EAGLE OTTAWA GRAND HAVEN	A Formic acid	0	0	0	0	0	0	0	0
OTTAWA	GRAND HAVEN	EAGLE OTTAWA GRAND HAVEN	Manganese Compounds	6	0	0	0	14,682	800	0	0
OTTAWA	GRAND HAVEN	EAGLE OTTAWA GRAND HAVEN	Nitrate compounds	0	0	0	0	50	3,531	1,528	0
OTTAWA	GRAND HAVEN	GRAND HAVEN BOARD OF LIGHT AND POWER J.B. SI	Chlorine	1	0	0	0	0	0	0	0
OTTAWA	GRAND HAVEN	GRAND HAVEN BOARD OF LIGHT AND POWER J.B. SI	Hydrochloric acid (1995 and after "A	6,779	0	0	0	0	0	0	0
OTTAWA	GRAND HAVEN	GRAND HAVEN BOARD OF LIGHT AND POWER J.B. SI	Hydrogen fluoride	410	0	0	0	0	0	0	0
OTTAWA	GRAND HAVEN	GRAND HAVEN BOARD OF LIGHT AND POWER J.B. SI	Lead Compounds	75	0	0	0	1,281	0	0	0
OTTAWA	GRAND HAVEN	GRAND HAVEN BOARD OF LIGHT AND POWER J.B. SI	Mercury Compounds	15	1	0	0	21	0	0	0
OTTAWA	GRAND HAVEN	GRAND HAVEN BOARD OF LIGHT AND POWER J.B. SI	Sulfuric acid - (1994 and after "Acid	99,717	0	0	0	0	0	0	0
OTTAWA	GRAND HAVEN	MAGNA DONNELLY CORP	Ethylbenzene	4,750	0	0	0	0	0	0	6,080
OTTAWA	GRAND HAVEN	MAGNA DONNELLY CORP	Xylene (mixed isomers)	5,150	0	0	0	0	0	0	6,150
OTTAWA	GRAND HAVEN	POLYPLY COMPOSITES INC	Styrene	10,280	0	0	0	0	0	0	0
OTTAWA	GRAND HAVEN	R.A. MILLER INDUSTRIES INC	Copper Compounds	1	0	0	0	0	0	0	17,610
OTTAWA	GRAND HAVEN	R.A. MILLER INDUSTRIES INC	Lead Compounds	1	0	0	0	0	0	0	757
OTTAWA	GRAND HAVEN	R.A. MILLER INDUSTRIES INC	Toluene	13,130	0	0	0	0	0	0	4,980
OTTAWA	GRAND HAVEN	R.A. MILLER INDUSTRIES INC	Zinc Compounds	1	0	0	0	0	0	0	9,920
OTTAWA	GRAND HAVEN	SHAPE 1820	A Sodium nitrite	0	0	0	0	0	0	0	0
OTTAWA	GRAND HAVEN	SHAPE 1820	Zinc Compounds	0	0	0	0	1,920	0	0	0
OTTAWA	HOLLAND	BBI ENTERPRISES GROUP INC	Ammonia	23,600	0	0	0	0	0	0	0
OTTAWA	HOLLAND	BBI ENTERPRISES GROUP INC	Phenol	10,700	0	0	0	19,195	0	0	0
OTTAWA	HOLLAND	BBI ENTERPRISES GROUP INC	Zinc Compounds	0	0	0	0	5,758	0	0	0
OTTAWA	HOLLAND	EBW ELECTRONICS INC	Lead	0	0	0	0	0	0	0	1,217
OTTAWA	HOLLAND	FLINT GROUP PIGMENTS	3,3'-Dichlorobenzidine dihydrochlori	0	0	0	0	1	0	0	0
OTTAWA	HOLLAND	FLINT GROUP PIGMENTS	Barium Compounds	2	69	0	0	1,250	0	0	0
OTTAWA	HOLLAND	FLINT GROUP PIGMENTS	Nitrate compounds	2	9	0	0	70	0	0	0
OTTAWA	HOLLAND	FLINT GROUP PIGMENTS	Sodium nitrite	1	111	0	0	16	0	0	0
OTTAWA	HOLLAND	GENTEX CORP - FIRE PROTECTION DIVISION	Lead Compounds	0	0	0	0	9	0	136	0
OTTAWA	HOLLAND	HART & COOLEY, INC.	Certain Glycol Ethers	47,010	0	0	0	250	23,780	750	0
OTTAWA	HOLLAND	HOLLAND BPW, JAMES DE YOUNG GENERATION STA	Barium Compounds	35,246	40	0	0	39,168	0	0	0
OTTAWA	HOLLAND	HOLLAND BPW, JAMES DE YOUNG GENERATION STA	Hydrochloric acid (1995 and after "A	270,775	0	0	0	0	0	0	0
OTTAWA	HOLLAND	HOLLAND BPW, JAMES DE YOUNG GENERATION STA	Hydrogen fluoride	34,792	0	0	0	0	0	0	0
OTTAWA	HOLLAND	HOLLAND BPW, JAMES DE YOUNG GENERATION STA	Lead Compounds	64	0	0	0	612	0	0	0
OTTAWA	HOLLAND	HOLLAND BPW, JAMES DE YOUNG GENERATION STA	Mercury	6	0	0	0	11	0	0	0
OTTAWA	HOLLAND	HYDRO AUTOMOTIVE STRUCTURES NORTH AMERICA,	LEAD	0	0	0	0	0	0	0	550
OTTAWA	HOLLAND	INVENSYS APPLIANCE CONTROLS	LEAD	40	0	0	0	0	1	91,200	0
OTTAWA	HOLLAND	KENOWA INDUSTRIES	Lead	102	5	0	0	0	15	1,030	0
OTTAWA	HOLLAND	MAGNA DONNELLY CORP - ENGINEERED GLASS HOL	Diisocyanates	0	0	0	0	250	0	2,730	0
OTTAWA	HOLLAND	MAGNA DONNELLY CORP - ENGINEERED GLASS HOL	Lead Compounds	0	0	0	0	2	0	0	0
OTTAWA	HOLLAND	MAHLE, INC	Chromium	0	0	0	0	0	0	15,241	0
OTTAWA	HOLLAND	MAHLE, INC	Copper	0	0	0	0	0	0	0	124
OTTAWA	HOLLAND	MAHLE, INC	Manganese	0	0	0	0	0	0	0	5,461
OTTAWA	HOLLAND	MAHLE, INC	Nickel	0	0	0	0	0	0	0	6,486
OTTAWA	HOLLAND	METAL FLOW CORPORATION	CHROMIUM	0	0	0	0	2	7	570,798	0
OTTAWA	HOLLAND	METAL FLOW CORPORATION	MANGANESE	0	0	0	0	3	4	52,202	0



2006 TOXIC CHEMICAL RELEASE INVENTORY  
STATE OF MICHIGAN SUMMARY DATA - PART I

County	City	Facility	Chemical	(lbs/year)						
				Air	Water	Underground Injection	Land Release/ Disposal	Off-site Release/ Disposal	POTW	Off-site Waste Managed
OTTAWA	HOLLAND	METAL FLOW CORPORATION	NICKEL	0	0	0	0	9	4	211,883
OTTAWA	HOLLAND	PFIZER INC., PARKE-DAVIS DIVISION	Acetonitrile	500	0	1,400	0	0	0	79,000
OTTAWA	HOLLAND	PFIZER INC., PARKE-DAVIS DIVISION	Benzene	500	0	20,000	0	5	0	114,000
OTTAWA	HOLLAND	PFIZER INC., PARKE-DAVIS DIVISION	Cyanide Compounds	0	0	250	0	0	0	265
OTTAWA	HOLLAND	PFIZER INC., PARKE-DAVIS DIVISION	Hydrochloric acid (1995 and after "A	250	0	0	0	0	0	0
OTTAWA	HOLLAND	PFIZER INC., PARKE-DAVIS DIVISION	Methanol	4,600	3,100	3,416,000	0	250	0	556,000
OTTAWA	HOLLAND	PFIZER INC., PARKE-DAVIS DIVISION	n-Hexane	2,900	0	5	0	5	0	477,000
OTTAWA	HOLLAND	PFIZER INC., PARKE-DAVIS DIVISION	Phenytoin	0	0	0	0	18,000	0	1,700
OTTAWA	HOLLAND	PFIZER INC., PARKE-DAVIS DIVISION	Phosgene	5	0	0	0	0	0	0
OTTAWA	HOLLAND	PFIZER INC., PARKE-DAVIS DIVISION	Toluene	4,150	0	2,500	0	5	0	803,000
OTTAWA	HOLLAND	PFIZER INC., PARKE-DAVIS DIVISION	Triethylamine	10	0	0	0	0	0	29,000
OTTAWA	HOLLAND	REPCOLITE PAINTS INC.	A Xylene (mixed isomers)	0	0	0	0	0	0	0
OTTAWA	HOLLAND	SAF-HOLLAND USA, INC- OAC	LEAD	0	0	0	0	0	0	53
OTTAWA	HOLLAND	SAF-HOLLAND USA, INC- OAC	NICKEL	0	0	0	0	0	1	20,713
OTTAWA	HOLLAND	SIEMENS WATER TECHNOLOGIES	CHROMIUM	0	0	0	0	250	0	8,600
OTTAWA	HOLLAND	SPECIALTY HEAT TREAT OF HOLLAND, INC.	Methanol	2,486	0	0	0	0	0	0
OTTAWA	HOLLAND	THE VIKING CORPORATION	Copper	0	0	0	0	16	0	294,941
OTTAWA	HOLLAND	THE VIKING CORPORATION	Lead	0	0	0	0	1	0	25,489
OTTAWA	SPRING LAKE	IZZY/COUNTER POINT	A Diisocyanates	0	0	0	0	0	0	0
OTTAWA	SPRING LAKE	SUPREME MACHINED PRODUCTS	Lead	0	0	0	0	16	1	0
OTTAWA	SPRING LAKE	SUPREME MACHINED PRODUCTS	A Manganese	0	0	0	0	0	0	0
OTTAWA	WEST OLIVE	CONSUMERS ENERGY - J H CAMPBELL GENERATING	Ammonia	0	20	0	0	0	0	0
OTTAWA	WEST OLIVE	CONSUMERS ENERGY - J H CAMPBELL GENERATING	Barium Compounds	1,870	3,700	0	827,000	0	0	0
OTTAWA	WEST OLIVE	CONSUMERS ENERGY - J H CAMPBELL GENERATING	Chromium Compounds (except for c	4,905	0	0	27,800	0	0	0
OTTAWA	WEST OLIVE	CONSUMERS ENERGY - J H CAMPBELL GENERATING	Cobalt Compounds	403	0	0	12,880	0	0	0
OTTAWA	WEST OLIVE	CONSUMERS ENERGY - J H CAMPBELL GENERATING	Copper Compounds	2,611	3,006	0	52,970	0	0	0
OTTAWA	WEST OLIVE	CONSUMERS ENERGY - J H CAMPBELL GENERATING	Hydrochloric acid (1995 and after "A	2,400,000	0	0	0	0	0	0
OTTAWA	WEST OLIVE	CONSUMERS ENERGY - J H CAMPBELL GENERATING	Hydrogen fluoride	290,000	0	0	0	0	0	0
OTTAWA	WEST OLIVE	CONSUMERS ENERGY - J H CAMPBELL GENERATING	Lead Compounds	1,699	0	0	16,095	0	0	0
OTTAWA	WEST OLIVE	CONSUMERS ENERGY - J H CAMPBELL GENERATING	Manganese Compounds	2,208	3,660	0	42,600	0	0	0
OTTAWA	WEST OLIVE	CONSUMERS ENERGY - J H CAMPBELL GENERATING	Mercury Compounds	330	0	0	66	0	0	0
OTTAWA	WEST OLIVE	CONSUMERS ENERGY - J H CAMPBELL GENERATING	Nickel Compounds	1,905	0	0	24,100	0	0	0
OTTAWA	WEST OLIVE	CONSUMERS ENERGY - J H CAMPBELL GENERATING	Polycyclic aromatic compounds	5	0	0	0	0	0	0
OTTAWA	WEST OLIVE	CONSUMERS ENERGY - J H CAMPBELL GENERATING	Sulfuric acid - (1994 and after "Acid	300,000	0	0	0	0	0	0
OTTAWA	WEST OLIVE	CONSUMERS ENERGY - J H CAMPBELL GENERATING	Vanadium Compounds	17	48	0	87,600	0	0	0
OTTAWA	WEST OLIVE	CONSUMERS ENERGY - J H CAMPBELL GENERATING	Zinc Compounds	1,811	0	0	51,400	0	0	0
OTTAWA	ZEELAND	CORLETT-TURNER COMPANY	Copper	0	0	0	0	0	0	2,524
OTTAWA	ZEELAND	EAGLE PACKAGING INC	A DIISOCYANATES	0	0	0	0	0	0	0
OTTAWA	ZEELAND	GENTEX CORP - AUTOMOTIVE DIVISION	Lead Compounds	7	0	0	0	135	0	26,293
OTTAWA	ZEELAND	HERMAN MILLER, INC.	TOLUENE	5,300	0	0	0	500	0	750
OTTAWA	ZEELAND	HERMAN MILLER, INC.	XYLENE (MIXED ISOMERS)	4,400	0	0	0	500	0	250
OTTAWA	ZEELAND	HOWARD MILLER COMPANY	Lead	1	0	0	0	60	0	0
OTTAWA	ZEELAND	MEAD JOHNSON & COMPANY	NITRATE COMPOUNDS	0	81,479	0	0	2,496	0	0
OTTAWA	ZEELAND	MEAD JOHNSON & COMPANY	NITRIC ACID	23	0	0	0	885	0	0
OTTAWA	ZEELAND	MEAD JOHNSON & COMPANY	TOLUENE	29,502	0	0	0	27,465	0	83,156
OTTAWA	ZEELAND	PLASCORE INC	Aluminum (fume or dust)	0	0	0	0	0	0	84,000
OTTAWA	ZEELAND	PLASCORE INC	Lead	0	0	0	0	0	0	0
OTTAWA	ZEELAND	PLASCORE INC	Phenol	1,330	0	0	0	0	0	0
OTTAWA	ZEELAND	SARA LEE FOODS - ZEELAND	Ammonia	20,997	19	0	0	992	0	0
OTTAWA	ZEELAND	SARA LEE FOODS - ZEELAND	Nitrate compounds	0	11,584	0	0	34	0	0



2006 TOXIC CHEMICAL RELEASE INVENTORY  
STATE OF MICHIGAN SUMMARY DATA - PART I

County	City	Facility	Chemical	(lbs/year)						
				Air	Water	Underground Injection	Land Release/ Disposal	Off-site Release/ Disposal	POTW	Off-site Waste Managed
OTTAWA	ZEELAND	SARA LEE FOODS - ZEELAND	Sodium nitrite	5	1	0	0	30	0	0
OTTAWA	ZEELAND	VERTELLUS HEALTH & SPECIALTY P RODUCTS, LLC	A 2-Methoxyethanol	0	0	0	0	0	0	0
OTTAWA	ZEELAND	VERTELLUS HEALTH & SPECIALTY P RODUCTS, LLC	Acetonitrile	2,149	0	0	0	0	0	16,060
OTTAWA	ZEELAND	VERTELLUS HEALTH & SPECIALTY P RODUCTS, LLC	A Aluminum (fume or dust)	0	0	0	0	0	0	0
OTTAWA	ZEELAND	VERTELLUS HEALTH & SPECIALTY P RODUCTS, LLC	Chlorobenzene	3,861	0	0	0	0	0	26,614
OTTAWA	ZEELAND	VERTELLUS HEALTH & SPECIALTY P RODUCTS, LLC	A Chloromethane	0	0	0	0	0	0	0
OTTAWA	ZEELAND	VERTELLUS HEALTH & SPECIALTY P RODUCTS, LLC	Ethylene	25,795	0	0	0	0	0	0
OTTAWA	ZEELAND	VERTELLUS HEALTH & SPECIALTY P RODUCTS, LLC	A Maleic anhydride	0	0	0	0	0	0	0
OTTAWA	ZEELAND	VERTELLUS HEALTH & SPECIALTY P RODUCTS, LLC	Methanol	705	0	0	0	0	0	93,662
OTTAWA	ZEELAND	VERTELLUS HEALTH & SPECIALTY P RODUCTS, LLC	Methyl isobutyl ketone	1,115	0	0	0	0	0	28,750
OTTAWA	ZEELAND	VERTELLUS HEALTH & SPECIALTY P RODUCTS, LLC	Methyl tert-butyl ether	2,201	0	0	0	0	0	8,739
OTTAWA	ZEELAND	VERTELLUS HEALTH & SPECIALTY P RODUCTS, LLC	A N,N-Dimethylaniline	0	0	0	0	0	0	0
OTTAWA	ZEELAND	VERTELLUS HEALTH & SPECIALTY P RODUCTS, LLC	Pyridine	28	0	0	0	0	0	8,617
OTTAWA	ZEELAND	VERTELLUS HEALTH & SPECIALTY P RODUCTS, LLC	Toluene	10,617	0	0	0	0	0	583,310
OTTAWA	ZEELAND	ZEELAND FARM SOYA	n-Hexane	100,981	0	0	0	0	28	0
ROSCOMMON	ROSCOMMON	LEAR CORP - ROSCOMMON	MANGANESE	0	0	0	0	0	0	626,868
SAGINAW	HEMLOCK	DOW CORNING CORP. HEALTHCARE INDUSTRIES MAT	Xylene (mixed isomers)	938	0	0	0	132,579	0	0
SAGINAW	HEMLOCK	HEMLOCK SEMICONDUCTOR CORPORATION	Chlorodifluoromethane	12,705	0	0	0	0	0	0
SAGINAW	HEMLOCK	HEMLOCK SEMICONDUCTOR CORPORATION	Hydrochloric acid (1995 and after "A	2,930	0	0	0	0	0	0
SAGINAW	HEMLOCK	HEMLOCK SEMICONDUCTOR CORPORATION	Hydrogen fluoride	81	0	0	0	0	0	0
SAGINAW	HEMLOCK	HEMLOCK SEMICONDUCTOR CORPORATION	Nitrate compounds	0	0	0	0	0	74,154	11,091
SAGINAW	HEMLOCK	HEMLOCK SEMICONDUCTOR CORPORATION	Nitric acid	124	0	0	0	0	0	0
SAGINAW	REESE	AGRIUM U.S. INC	Ammonia	1,254	250	0	0	0	0	0
SAGINAW	REESE	AGRIUM U.S. INC	Copper Compounds	1,000	5	0	0	0	0	0
SAGINAW	REESE	AGRIUM U.S. INC	Manganese Compounds	2,322	250	0	0	0	0	0
SAGINAW	REESE	AGRIUM U.S. INC	Zinc Compounds	18,925	250	0	0	0	0	0
SAGINAW	SAGINAW	ALCHEM ALUMINUM, INC	Copper	6	0	0	0	277	0	1,007
SAGINAW	SAGINAW	ALCHEM ALUMINUM, INC	Lead	0	0	0	0	1	0	2
SAGINAW	SAGINAW	DELPHI SAGINAW STEERING SYSTEMS - HOLLAND RO	A Antimony	0	0	0	0	0	0	0
SAGINAW	SAGINAW	DELPHI SAGINAW STEERING SYSTEMS - HOLLAND RO	Certain Glycol Ethers	2,984	0	0	0	0	26,844	12
SAGINAW	SAGINAW	DELPHI SAGINAW STEERING SYSTEMS - HOLLAND RO	Chromium	199	0	0	0	3,260	39	0
SAGINAW	SAGINAW	DELPHI SAGINAW STEERING SYSTEMS - HOLLAND RO	Hydrochloric acid (1995 and after "A	40,400	0	0	0	0	0	0
SAGINAW	SAGINAW	DELPHI SAGINAW STEERING SYSTEMS - HOLLAND RO	Lead Compounds	423	0	0	0	32	4	86
SAGINAW	SAGINAW	DELPHI SAGINAW STEERING SYSTEMS - HOLLAND RO	Manganese	420	0	0	0	4,432	232	43
SAGINAW	SAGINAW	DELPHI SAGINAW STEERING SYSTEMS - HOLLAND RO	A Methanol	0	0	0	0	0	0	0
SAGINAW	SAGINAW	DELPHI SAGINAW STEERING SYSTEMS - HOLLAND RO	Nickel	229	0	0	0	9,693	306	86
SAGINAW	SAGINAW	DELPHI SAGINAW STEERING SYSTEMS - HOLLAND RO	Nitrate compounds	0	0	0	0	0	47,410	6,941
SAGINAW	SAGINAW	DELPHI SAGINAW STEERING SYSTEMS - HOLLAND RO	Nitric acid	5	0	0	0	0	0	4,712
SAGINAW	SAGINAW	DELPHI SAGINAW STEERING SYSTEMS - HOLLAND RO	A Polychlorinated alkanes	0	0	0	0	0	0	0
SAGINAW	SAGINAW	DELPHI SAGINAW STEERING SYSTEMS - HOLLAND RO	A Sodium nitrite	0	0	0	0	0	0	0
SAGINAW	SAGINAW	DELPHI SAGINAW STEERING SYSTEMS - HOLLAND RO	A Toluene diisocyanate (mixed isomer	0	0	0	0	0	0	0
SAGINAW	SAGINAW	DELPHI SAGINAW STEERING SYSTEMS - HOLLAND RO	Zinc Compounds	80	0	0	0	88,299	1,770	173
SAGINAW	SAGINAW	EATON CORP - SAGINAW MANUFACTURING PLANT	A Ammonia	0	0	0	0	0	0	0
SAGINAW	SAGINAW	EATON CORP - SAGINAW MANUFACTURING PLANT	Lead	0	0	0	0	5	5	250
SAGINAW	SAGINAW	EATON CORP - SAGINAW MANUFACTURING PLANT	Manganese	0	0	0	0	250	0	30,931
SAGINAW	SAGINAW	GLASTENDER, INC.	A Diisocyanates	0	0	0	0	0	0	0
SAGINAW	SAGINAW	GM POWERTRAIN - SAGINAW MALLEABLE IRON	Chromium Compounds (except for c	446	0	0	0	360	0	130
SAGINAW	SAGINAW	GM POWERTRAIN - SAGINAW MALLEABLE IRON	Cumene hydroperoxide	620	0	0	0	430	0	0
SAGINAW	SAGINAW	GM POWERTRAIN - SAGINAW MALLEABLE IRON	A Diisocyanates	0	0	0	0	0	0	0
SAGINAW	SAGINAW	GM POWERTRAIN - SAGINAW MALLEABLE IRON	Lead Compounds	373	0	0	0	4,847	0	107



2006 TOXIC CHEMICAL RELEASE INVENTORY  
STATE OF MICHIGAN SUMMARY DATA - PART I

County	City	Facility	Chemical	(lbs/year)						
				Air	Water	Underground Injection	Land Release/ Disposal	Off-site Release/ Disposal	POTW	Off-site Waste Managed
SAGINAW	SAGINAW	GM POWERTRAIN - SAGINAW MALLEABLE IRON	Manganese Compounds	1,790	0	0	0	1,135	0	9,300
SAGINAW	SAGINAW	GM POWERTRAIN - SAGINAW METAL CASTING OPERA	Certain Glycol Ethers	7,800	0	0	0	4,600	0	2,200
SAGINAW	SAGINAW	GM POWERTRAIN - SAGINAW METAL CASTING OPERA	DIISOCYANATES	80	0	0	0	0	0	2,200
SAGINAW	SAGINAW	GM POWERTRAIN - SAGINAW METAL CASTING OPERA	Ethylbenzene	6,500	0	0	0	0	0	0
SAGINAW	SAGINAW	GM POWERTRAIN - SAGINAW METAL CASTING OPERA	Naphthalene	720	0	0	0	0	0	0
SAGINAW	SAGINAW	GM POWERTRAIN - SAGINAW METAL CASTING OPERA	N-Methyl-2-pyrrolidone	3,110	0	0	0	3,960	0	0
SAGINAW	SAGINAW	GM POWERTRAIN - SAGINAW METAL CASTING OPERA	Phenol	2,070	0	0	0	285	0	0
SAGINAW	SAGINAW	GM POWERTRAIN - SAGINAW METAL CASTING OPERA	Styrene	10,600	0	0	0	0	0	0
SAGINAW	SAGINAW	GM POWERTRAIN - SAGINAW METAL CASTING OPERA	SULFURIC ACID - (1994 AND AFTER	90	0	0	0	880	0	0
SAGINAW	SAGINAW	GM POWERTRAIN - SAGINAW METAL CASTING OPERA	TOLUENE	8,200	0	0	0	0	0	0
SAGINAW	SAGINAW	GM POWERTRAIN - SAGINAW METAL CASTING OPERA	Triethylamine	24,600	0	0	0	0	0	0
SAGINAW	SAGINAW	SAFETY-KLEEN SYSTEMS (405901)	Ethylene glycol	9	0	0	0	0	0	281,281
SAGINAW	SAGINAW	SAFETY-KLEEN SYSTEMS (405901)	Lead	0	0	0	0	0	0	554
SAGINAW	SAGINAW	SAFETY-KLEEN SYSTEMS (405901)	Polycyclic aromatic compounds	0	0	0	0	0	0	1,433
SAGINAW	SAGINAW	SAGINAW CONTROL & ENGINEERING INC	Xylene (mixed isomers)	3,094	0	0	0	8,973	0	0
SAGINAW	ST CHARLES	LENDELL MANUFACTURING, INC.	A Diisocyanates	0	0	0	0	0	0	0
SAGINAW	ST CHARLES	LENDELL MANUFACTURING, INC.	A Silver	0	0	0	0	0	0	0
SAGINAW	ST CHARLES	LENDELL MANUFACTURING, INC.	A Toluene diisocyanate (mixed isomer	0	0	0	0	0	0	0
SANILAC	CROSWELL	MICHIGAN SUGAR COMPANY - CROSWELL FACTORY	Ammonia	9,200	560	0	0	0	0	0
SANILAC	CROSWELL	MICHIGAN SUGAR COMPANY - CROSWELL FACTORY	Hydrochloric acid (1995 and after "A	29,600	0	0	0	0	0	0
SANILAC	CROSWELL	MICHIGAN SUGAR COMPANY - CROSWELL FACTORY	Lead Compounds	327	0	0	0	0	0	0
SANILAC	DECKERVILLE	DOTT MANUFACTURING CO.	Toluene	3,699	0	0	0	0	0	6,196
SANILAC	DECKERVILLE	DOTT MANUFACTURING CO.	Xylene (mixed isomers)	3,642	0	0	0	0	0	2,065
SANILAC	DECKERVILLE	MIDWEST RUBBER COMPANY	Diisocyanates	0	0	0	0	0	0	0
SANILAC	DECKERVILLE	MIDWEST RUBBER COMPANY	Ethylbenzene	29	0	0	0	0	0	0
SANILAC	DECKERVILLE	MIDWEST RUBBER COMPANY	Sodium nitrite	0	0	0	0	750	0	0
SANILAC	DECKERVILLE	MIDWEST RUBBER COMPANY	Toluene	3	0	0	0	0	0	0
SANILAC	DECKERVILLE	MIDWEST RUBBER COMPANY	Xylene (mixed isomers)	115	0	0	0	0	0	0
SANILAC	MARLETTE	DGP INC.	Styrene	26,244	0	0	0	401	0	0
SANILAC	SANDUSKY	NUMATICS INC	Chromium	0	0	0	0	72	3	0
SANILAC	SANDUSKY	NUMATICS INC	Copper	86	0	0	0	0	43	520
SANILAC	SANDUSKY	NUMATICS INC	A Diisocyanates	0	0	0	0	0	0	0
SANILAC	SANDUSKY	NUMATICS INC	Nitric acid	511	0	0	0	0	11,274	0
SANILAC	SANDUSKY	TRELLEBORG YSH, INC	Diisocyanates	4,762	0	0	0	0	0	0
SANILAC	SANDUSKY	TRELLEBORG YSH, INC	Xylene (mixed isomers)	14,636	0	0	0	0	0	0
SCHOOLCRA	MANISTIQUE	MANISTIQUE PAPERS INC	Hydrochloric acid (1995 and after "A	172,350	0	0	0	0	0	0
SCHOOLCRA	MANISTIQUE	MANISTIQUE PAPERS INC	Lead	7	0	0	0	1,116	0	0
SCHOOLCRA	MANISTIQUE	MANISTIQUE PAPERS INC	Sulfuric acid - (1994 and after "Acid	25,112	0	0	0	0	0	0
SHIAWASSEE	CORUNNA	HANSON BRICK - CORUNNA PLANT	A Barium Compounds	0	0	0	0	0	0	0
SHIAWASSEE	CORUNNA	HANSON BRICK - CORUNNA PLANT	Hydrogen fluoride	3,394	0	0	0	0	0	0
SHIAWASSEE	CORUNNA	HANSON BRICK - CORUNNA PLANT	A Manganese Compounds	0	0	0	0	0	0	0
SHIAWASSEE	OWOSSO	MRM INDUSTRIES, INC.	A Styrene	0	0	0	0	0	0	0
SHIAWASSEE	OWOSSO	OWOSSO GRAPHIC ARTS, INC.	Copper	0	0	0	0	0	0	6,203
SHIAWASSEE	OWOSSO	OWOSSO GRAPHIC ARTS, INC.	Nitric acid	20,100	0	0	0	0	0	0
SHIAWASSEE	OWOSSO	OWOSSO GRAPHIC ARTS, INC.	Trichloroethylene	5,292	0	0	0	0	0	27,060
SHIAWASSEE	OWOSSO	TEGRANT DIVERSIFIED BRANDS, INC	A Diisocyanates	0	0	0	0	0	0	0
SHIAWASSEE	OWOSSO	TOLEDO COMMUTATOR COMPANY	COPPER	0	250	0	0	0	0	0
ST CLAIR	ALGONAC	ALGONAC CAST PRODUCTS INC.	Copper Compounds	0	0	0	0	0	0	62,451
ST CLAIR	ALGONAC	ALGONAC CAST PRODUCTS INC.	Lead	0	0	0	0	0	0	4,527
ST CLAIR	ALGONAC	SUNSATON PRODUCTS INC	METHYL METHACRYLATE	1,031	0	0	0	0	0	0



2006 TOXIC CHEMICAL RELEASE INVENTORY  
STATE OF MICHIGAN SUMMARY DATA - PART I

County	City	Facility	Chemical	(lbs/year)							
				Air	Water	Underground Injection	Land Release/ Disposal	Off-site Release/ Disposal	POTW	Off-site Waste Managed	
ST CLAIR	ALGONAC	SUNSATON PRODUCTS INC	STYRENE	5,360	0	0	0	0	0	0	0
ST CLAIR	AVOCA	DETROIT EDISON CO. GREENWOOD ENERGY CENTER	Benzo(g,h,i)perylene	0	0	0	0	1	0	0	0
ST CLAIR	AVOCA	DETROIT EDISON CO. GREENWOOD ENERGY CENTER	Polycyclic aromatic compounds	0	0	0	0	120	0	0	0
ST CLAIR	AVOCA	DETROIT EDISON CO. GREENWOOD ENERGY CENTER	Sulfuric acid - (1994 and after "Acid	15,000	0	0	0	0	0	0	0
ST CLAIR	CHINA TWP	DETROIT EDISON CO. BELLE RIVER POWER PLANT	Arsenic Compounds	38	110	0	4,500	0	0	0	0
ST CLAIR	CHINA TWP	DETROIT EDISON CO. BELLE RIVER POWER PLANT	Barium Compounds	3,100	7,900	0	2,100,000	0	0	0	0
ST CLAIR	CHINA TWP	DETROIT EDISON CO. BELLE RIVER POWER PLANT	Benzo(g,h,i)perylene	0	0	0	0	0	0	0	0
ST CLAIR	CHINA TWP	DETROIT EDISON CO. BELLE RIVER POWER PLANT	Chromium Compounds (except for c	150	160	0	14,000	0	0	0	0
ST CLAIR	CHINA TWP	DETROIT EDISON CO. BELLE RIVER POWER PLANT	Copper Compounds	240	64	0	41,000	0	0	0	0
ST CLAIR	CHINA TWP	DETROIT EDISON CO. BELLE RIVER POWER PLANT	Hydrochloric acid (1995 and after "A	240,000	0	0	0	0	0	0	0
ST CLAIR	CHINA TWP	DETROIT EDISON CO. BELLE RIVER POWER PLANT	Hydrogen fluoride	120,000	0	0	0	0	0	0	0
ST CLAIR	CHINA TWP	DETROIT EDISON CO. BELLE RIVER POWER PLANT	Lead Compounds	63	22	0	6,763	0	0	0	0
ST CLAIR	CHINA TWP	DETROIT EDISON CO. BELLE RIVER POWER PLANT	Manganese Compounds	330	450	0	52,000	0	0	0	0
ST CLAIR	CHINA TWP	DETROIT EDISON CO. BELLE RIVER POWER PLANT	Mercury Compounds	321	7	0	63	0	0	0	0
ST CLAIR	CHINA TWP	DETROIT EDISON CO. BELLE RIVER POWER PLANT	Nickel Compounds	170	84	0	12,000	0	0	0	0
ST CLAIR	CHINA TWP	DETROIT EDISON CO. BELLE RIVER POWER PLANT	Polycyclic aromatic compounds	3	0	0	57	0	0	1	0
ST CLAIR	CHINA TWP	DETROIT EDISON CO. BELLE RIVER POWER PLANT	Sulfuric acid - (1994 and after "Acid	54,000	0	0	0	0	0	0	0
ST CLAIR	CHINA TWP	DETROIT EDISON CO. BELLE RIVER POWER PLANT	Vanadium Compounds	130	5	0	40,000	0	0	0	0
ST CLAIR	CHINA TWP	DETROIT EDISON CO. BELLE RIVER POWER PLANT	Zinc Compounds	770	330	0	27,000	0	0	0	0
ST CLAIR	EAST CHINA TWP	DETROIT EDISON CO. ST. CLAIR POWER PLANT	Arsenic Compounds	51	52	0	7,900	0	0	0	0
ST CLAIR	EAST CHINA TWP	DETROIT EDISON CO. ST. CLAIR POWER PLANT	Barium Compounds	3,600	5,700	0	2,600,000	0	0	0	0
ST CLAIR	EAST CHINA TWP	DETROIT EDISON CO. ST. CLAIR POWER PLANT	Benzo(g,h,i)perylene	0	0	0	0	0	0	0	0
ST CLAIR	EAST CHINA TWP	DETROIT EDISON CO. ST. CLAIR POWER PLANT	Chromium Compounds (except for c	170	240	0	24,000	0	0	0	0
ST CLAIR	EAST CHINA TWP	DETROIT EDISON CO. ST. CLAIR POWER PLANT	Copper Compounds	180	100	0	41,000	0	0	0	0
ST CLAIR	EAST CHINA TWP	DETROIT EDISON CO. ST. CLAIR POWER PLANT	Hydrochloric acid (1995 and after "A	1,100,000	0	0	0	0	0	0	0
ST CLAIR	EAST CHINA TWP	DETROIT EDISON CO. ST. CLAIR POWER PLANT	Hydrogen fluoride	81,000	0	0	0	0	0	0	0
ST CLAIR	EAST CHINA TWP	DETROIT EDISON CO. ST. CLAIR POWER PLANT	Lead Compounds	73	26	0	10,550	0	0	0	0
ST CLAIR	EAST CHINA TWP	DETROIT EDISON CO. ST. CLAIR POWER PLANT	Manganese Compounds	340	160	0	76,000	0	0	0	0
ST CLAIR	EAST CHINA TWP	DETROIT EDISON CO. ST. CLAIR POWER PLANT	Mercury Compounds	345	0	0	123	0	0	0	0
ST CLAIR	EAST CHINA TWP	DETROIT EDISON CO. ST. CLAIR POWER PLANT	Nickel Compounds	200	79	0	17,000	0	0	0	0
ST CLAIR	EAST CHINA TWP	DETROIT EDISON CO. ST. CLAIR POWER PLANT	Polychlorinated biphenyls	0	0	0	0	0	0	0	0
ST CLAIR	EAST CHINA TWP	DETROIT EDISON CO. ST. CLAIR POWER PLANT	Polycyclic aromatic compounds	3	0	0	18	0	0	0	0
ST CLAIR	EAST CHINA TWP	DETROIT EDISON CO. ST. CLAIR POWER PLANT	Sulfuric acid - (1994 and after "Acid	150,000	0	0	0	0	0	0	0
ST CLAIR	EAST CHINA TWP	DETROIT EDISON CO. ST. CLAIR POWER PLANT	Vanadium Compounds	160	130	0	59,000	0	0	0	0
ST CLAIR	EAST CHINA TWP	DETROIT EDISON CO. ST. CLAIR POWER PLANT	Zinc Compounds	690	100	0	43,000	0	0	0	0
ST CLAIR	MARYSVILLE	HUNTSMAN CORPORATION	Ethylene	16,400	0	0	0	0	0	0	0
ST CLAIR	MARYSVILLE	HUNTSMAN CORPORATION	n-Hexane	9,100	0	0	0	0	0	0	342,700
ST CLAIR	MARYSVILLE	HUNTSMAN CORPORATION	Propylene	37,000	0	0	0	0	0	0	0
ST CLAIR	MARYSVILLE	INTERTAPE POLYMER GROUP	Toluene	1,777,231	0	0	0	5,655	0	0	56,738
ST CLAIR	MARYSVILLE	INTERTAPE POLYMER GROUP	Vinyl acetate	11,618	0	0	0	307	0	0	0
ST CLAIR	MARYSVILLE	INTERTAPE POLYMER GROUP	Zinc Compounds	355	0	0	0	27,467	0	0	4,583
ST CLAIR	MARYSVILLE	MUELLER IMPACTS COMPANY	COPPER	0	0	0	0	0	0	0	0
ST CLAIR	MARYSVILLE	MUELLER IMPACTS COMPANY	LEAD	0	0	0	0	0	0	0	0
ST CLAIR	MARYSVILLE	MUELLER IMPACTS COMPANY	MANGANESE	0	0	0	0	0	0	0	0
ST CLAIR	MARYSVILLE	MUELLER IMPACTS COMPANY	NITRATE COMPOUNDS	23	0	0	0	0	39,933	0	0
ST CLAIR	MARYSVILLE	MUELLER IMPACTS COMPANY	NITRIC ACID	63	0	0	0	0	0	0	0
ST CLAIR	MARYSVILLE	SCHEFENACKER VISION SYSTEMS	ETHYLBENZENE	225	0	0	0	0	0	0	8,620
ST CLAIR	MARYSVILLE	SCHEFENACKER VISION SYSTEMS	METHANOL	0	0	0	0	0	0	0	20,300
ST CLAIR	MARYSVILLE	SCHEFENACKER VISION SYSTEMS	XYLENE (MIXED ISOMERS)	240	0	0	0	0	0	0	27,600
ST CLAIR	PORT HURON	ACHESON COLLOIDS COMPANY	Ammonia	9,696	5	0	0	4,254	15,268	113,616	0





2006 TOXIC CHEMICAL RELEASE INVENTORY  
STATE OF MICHIGAN SUMMARY DATA - PART I

County	City	Facility	Chemical	(lbs/year)						
				Air	Water	Underground Injection	Land Release/Disposal	Off-site Release/Disposal	POTW	Off-site Waste Managed
ST CLAIR	PORT HURON	ACHESON COLLOIDS COMPANY	Certain Glycol Ethers	298	0	0	0	0	5	4,256
ST CLAIR	PORT HURON	ACHESON COLLOIDS COMPANY	Copper	90	5	0	0	116	0	251
ST CLAIR	PORT HURON	ACHESON COLLOIDS COMPANY	A Lead Compounds	0	0	0	0	0	0	0
ST CLAIR	PORT HURON	ACHESON COLLOIDS COMPANY	Methyl isobutyl ketone	1,658	0	0	0	0	0	17,397
ST CLAIR	PORT HURON	ACHESON COLLOIDS COMPANY	n-Butyl alcohol	502	0	0	0	0	0	4,971
ST CLAIR	PORT HURON	ACHESON COLLOIDS COMPANY	A Nickel	0	0	0	0	0	0	0
ST CLAIR	PORT HURON	ACHESON COLLOIDS COMPANY	Nitrate compounds	0	0	0	0	0	21,384	0
ST CLAIR	PORT HURON	ACHESON COLLOIDS COMPANY	N-Methyl-2-pyrrolidone	41	0	0	0	17,910	5	4,720
ST CLAIR	PORT HURON	ACHESON COLLOIDS COMPANY	Silver	69	1	0	0	116	1	2,786
ST CLAIR	PORT HURON	ACHESON COLLOIDS COMPANY	A Silver Compounds	0	0	0	0	0	0	0
ST CLAIR	PORT HURON	ACHESON COLLOIDS COMPANY	Toluene	1,224	0	0	0	0	0	661
ST CLAIR	PORT HURON	AUTO ANODICS INC	Nitric acid	0	0	0	0	0	0	34,460
ST CLAIR	PORT HURON	DUNN PAPER, INC.	A Chlorine	0	0	0	0	0	0	0
ST CLAIR	PORT HURON	E. B. EDDY PAPER INC	Copper Compounds	22	318	0	0	1,834	0	0
ST CLAIR	PORT HURON	E. B. EDDY PAPER INC	Hydrochloric acid (1995 and after "A	122,000	0	0	0	0	0	0
ST CLAIR	PORT HURON	E. B. EDDY PAPER INC	Lead Compounds	25	0	0	0	1,200	0	0
ST CLAIR	PORT HURON	E. B. EDDY PAPER INC	Mercury Compounds	8	0	0	0	1	0	0
ST CLAIR	PORT HURON	E. B. EDDY PAPER INC	Sulfuric acid - (1994 and after "Acid	32,000	0	0	0	0	0	0
ST CLAIR	PORT HURON	LEAR CORPORATION	Diisocyanates	56	0	0	0	3,458	0	0
ST CLAIR	PORT HURON	MUELLER BRASS COMPANY	COPPER COMPOUNDS	635	0	0	0	12,839	58	1,936,039
ST CLAIR	PORT HURON	MUELLER BRASS COMPANY	LEAD COMPOUNDS	567	0	0	0	3,000	32	121,180
ST CLAIR	PORT HURON	MUELLER BRASS COMPANY	MANGANESE	0	0	0	0	303	0	5,970
ST CLAIR	PORT HURON	MUELLER BRASS COMPANY	ZINC COMPOUNDS	6,642	0	0	0	52,986	473	2,245,672
ST CLAIR	PORT HURON	A SUPERIOR MATERIALS PLANT 25	1,2,4-TRIMETHYLBENZENE	0	0	0	0	0	0	0
ST CLAIR	PORT HURON	A SUPERIOR MATERIALS PLANT 25	CHROMIUM COMPOUNDS(EXCEPT C	0	0	0	0	0	0	0
ST CLAIR	PORT HURON	A SUPERIOR MATERIALS PLANT 25	CUMENE	0	0	0	0	0	0	0
ST CLAIR	PORT HURON	A SUPERIOR MATERIALS PLANT 25	DI(2-ETHYLHEXYL) PHTHALATE	0	0	0	0	0	0	0
ST CLAIR	PORT HURON	A SUPERIOR MATERIALS PLANT 25	NITRATE COMPOUNDS	0	0	0	0	0	0	0
ST CLAIR	PORT HURON	A SUPERIOR MATERIALS PLANT 25	XYLENE (MIXED ISOMERS)	0	0	0	0	0	0	0
ST CLAIR	PORT HURON	WIRTZ MFG COMPANY INC - PLANT 1	Lead Compounds	12	0	0	0	0	0	168,781
ST CLAIR	ST CLAIR	CARGILL SALT - ST CLAIR	Hydrochloric acid (1995 and after "A	128,479	0	0	0	0	0	0
ST CLAIR	ST CLAIR	CARGILL SALT - ST CLAIR	Lead Compounds	290	0	0	0	0	0	325
ST CLAIR	ST CLAIR	COLLINS & AIKMAN PRODUCTS CO.	Diisocyanates	0	0	0	0	750	750	0
ST JOSEPH	CONSTANTINE	OWENS-ILLINOIS CLOSURE INC.	Trichloroethylene	16,705	0	0	0	0	0	3,991
ST JOSEPH	STURGIS	MORGAN OLSON CORP.	Lead Compounds	11	0	0	0	0	0	113
ST JOSEPH	STURGIS	MORGAN OLSON CORP.	Manganese Compounds	424	0	0	0	0	0	9,758
ST JOSEPH	STURGIS	MORGAN OLSON CORP.	Methanol	9,558	0	0	0	0	0	5,452
ST JOSEPH	STURGIS	MORGAN OLSON CORP.	Toluene	14,505	0	0	0	0	0	8,177
ST JOSEPH	STURGIS	MORGAN OLSON CORP.	Zinc Compounds	0	0	0	0	0	0	21,955
ST JOSEPH	STURGIS	OAK INTERNATIONAL, INC.	Certain Glycol Ethers	0	0	0	0	0	250	750
ST JOSEPH	STURGIS	OAK INTERNATIONAL, INC.	Polychlorinated alkanes	0	0	0	0	0	0	1,000
ST JOSEPH	THREE RIVERS	AMERICAN AXLE & MANUFACTURING	Manganese	1	0	0	0	1,430	40	88,870
ST JOSEPH	THREE RIVERS	AMERICAN AXLE & MANUFACTURING	Methanol	3,027	0	0	0	0	0	0
ST JOSEPH	THREE RIVERS	AMERICAN AXLE & MANUFACTURING	Nickel	0	0	0	0	1,000	4	87,130
ST JOSEPH	THREE RIVERS	ARMSTRONG INTERNATIONAL INC	Chromium	3	0	0	0	0	0	61,032
ST JOSEPH	THREE RIVERS	ARMSTRONG INTERNATIONAL INC	Lead Compounds	0	0	0	0	0	0	1,326
ST JOSEPH	THREE RIVERS	DAY INTERNATIONAL, INC	Dibutyl phthalate	0	0	0	0	0	0	0
ST JOSEPH	THREE RIVERS	DAY INTERNATIONAL, INC	Toluene	118,671	0	0	0	0	78	6,476
ST JOSEPH	THREE RIVERS	EATON CORP - THREE RIVERS FACILITY	Copper	0	0	0	0	0	0	44,030
ST JOSEPH	THREE RIVERS	EATON CORP - THREE RIVERS FACILITY	Lead	1	0	0	0	0	0	0



2006 TOXIC CHEMICAL RELEASE INVENTORY  
STATE OF MICHIGAN SUMMARY DATA - PART I

County	City	Facility	Chemical	(lbs/year)						
				Air	Water	Underground Injection	Land Release/ Disposal	Off-site Release/ Disposal	POTW	Off-site Waste Managed
ST JOSEPH	THREE RIVERS	KADANT JOHNSON INC	COPPER COMPOUNDS	0	0	0	0	5	0	11,603
ST JOSEPH	THREE RIVERS	LASCO BATHWARE INC	Styrene	632,200	0	0	0	0	0	2,781
ST JOSEPH	THREE RIVERS	METAL TECHNOLOGIES, INC - THREE RIVERS GRAY IR	Chromium Compounds (except for c	23	0	0	0	2,493	0	0
ST JOSEPH	THREE RIVERS	METAL TECHNOLOGIES, INC - THREE RIVERS GRAY IR	Copper Compounds	91	0	0	0	4,422	0	0
ST JOSEPH	THREE RIVERS	METAL TECHNOLOGIES, INC - THREE RIVERS GRAY IR	Lead Compounds	126	0	0	0	4,303	0	0
ST JOSEPH	THREE RIVERS	METAL TECHNOLOGIES, INC - THREE RIVERS GRAY IR	Manganese Compounds	74	0	0	0	58,027	0	0
ST JOSEPH	THREE RIVERS	METAL TECHNOLOGIES, INC - THREE RIVERS GRAY IR	Nickel Compounds	6	0	0	0	2,081	0	0
ST JOSEPH	WHITE PIGEON	DEXTER CHASSIS GROUP, PLANT 55	CERTAIN GLYCOL ETHERS	33,173	0	0	0	374	0	0
ST JOSEPH	WHITE PIGEON	DEXTER CHASSIS GROUP, PLANT 55	LEAD	0	0	0	0	0	0	114
ST JOSEPH	WHITE PIGEON	DEXTER CHASSIS GROUP, PLANT 55	PROPYLENE	360	0	0	0	0	0	72
ST JOSEPH	WHITE PIGEON	DEXTER CHASSIS GROUP, PLANT 55	SEC-BUTYL ALCOHOL	13,657	0	0	0	183	0	0
ST JOSEPH	WHITE PIGEON	MEDTEC AMBULANCE CORPORATION	TOLUENE	2,255	0	0	0	0	0	15,000
ST JOSEPH	WHITE PIGEON	UNIVERSAL FOREST PRODUCTS EASTERN DIV, INC	A Phenol	0	0	0	0	0	0	0
ST JOSEPH	WHITE PIGEON	WHITE PIGEON PAPER COMPANY	Benzo(g,h,i)perylene	0	0	0	0	0	0	0
ST JOSEPH	WHITE PIGEON	WHITE PIGEON PAPER COMPANY	Lead	11	0	0	0	152	0	0
ST JOSEPH	WHITE PIGEON	WHITE PIGEON PAPER COMPANY	Naphthalene	881	0	0	0	0	0	0
ST JOSEPH	WHITE PIGEON	WHITE PIGEON PAPER COMPANY	Polycyclic aromatic compounds	0	0	0	0	0	0	0
TUSCOLA	CARO	MICHIGAN ETHANOL, LLC	Acetaldehyde	3,441	0	0	0	0	0	0
TUSCOLA	CARO	MICHIGAN ETHANOL, LLC	Ammonia	85,297	0	0	0	0	0	0
TUSCOLA	CARO	MICHIGAN ETHANOL, LLC	A Benzene	0	0	0	0	0	0	0
TUSCOLA	CARO	MICHIGAN ETHANOL, LLC	A Chlorine dioxide	0	0	0	0	0	0	0
TUSCOLA	CARO	MICHIGAN ETHANOL, LLC	A Cyclohexane	0	0	0	0	0	0	0
TUSCOLA	CARO	MICHIGAN ETHANOL, LLC	A Formic acid	0	0	0	0	0	0	0
TUSCOLA	CARO	MICHIGAN ETHANOL, LLC	n-Hexane	3,122	0	0	0	0	0	0
TUSCOLA	CARO	MICHIGAN ETHANOL, LLC	A Toluene	0	0	0	0	0	0	0
TUSCOLA	CARO	MICHIGAN ETHANOL, LLC	A Xylene (mixed isomers)	0	0	0	0	0	0	0
TUSCOLA	CARO	MICHIGAN ETHANOL, LLC	A Zinc Compounds	0	0	0	0	0	0	0
TUSCOLA	CARO	MICHIGAN SUGAR COMPANY - CARO FACTORY	Ammonia	4,700	950	0	0	0	0	0
TUSCOLA	CARO	MICHIGAN SUGAR COMPANY - CARO FACTORY	Hydrochloric acid (1995 and after "A	30,000	0	0	0	0	0	0
TUSCOLA	CARO	MICHIGAN SUGAR COMPANY - CARO FACTORY	Lead Compounds	327	0	0	0	0	0	0
TUSCOLA	VASSAR	ASTECH INC	CHROMIUM	0	0	0	0	2,059	0	0
TUSCOLA	VASSAR	ASTECH INC	MANGANESE	0	0	0	0	1,035	0	0
TUSCOLA	VASSAR	ASTECH INC	NICKEL	0	0	0	0	438	0	0
TUSCOLA	VASSAR	GREDE FOUNDRIES INC - VASSAR FOUNDRY	4,4'-Isopropylidenediphenol	900	0	0	0	5,500	0	0
TUSCOLA	VASSAR	GREDE FOUNDRIES INC - VASSAR FOUNDRY	Antimony	31	0	0	0	420	0	0
TUSCOLA	VASSAR	GREDE FOUNDRIES INC - VASSAR FOUNDRY	Chromium	1,200	0	0	0	16,000	0	0
TUSCOLA	VASSAR	GREDE FOUNDRIES INC - VASSAR FOUNDRY	Copper	180	0	0	0	2,400	0	0
TUSCOLA	VASSAR	GREDE FOUNDRIES INC - VASSAR FOUNDRY	Lead	1,040	0	0	0	7,000	0	0
TUSCOLA	VASSAR	GREDE FOUNDRIES INC - VASSAR FOUNDRY	Manganese	38	0	0	0	3,000	0	0
TUSCOLA	VASSAR	GREDE FOUNDRIES INC - VASSAR FOUNDRY	Nickel	910	0	0	0	12,000	0	0
TUSCOLA	VASSAR	GREDE FOUNDRIES INC - VASSAR FOUNDRY	Phenol	43,000	0	0	0	5,900	0	0
TUSCOLA	VASSAR	GREDE FOUNDRIES INC - VASSAR FOUNDRY	Zinc Compounds	23	0	0	0	310	0	0
TUSCOLA	VASSAR	SUPERIOR MATERIALS PLANT 22	A 1,2,4-TRIMETHYLBENZENE	0	0	0	0	0	0	0
TUSCOLA	VASSAR	SUPERIOR MATERIALS PLANT 22	A CHROMIUM COMPOUNDS(EXCEPT C	0	0	0	0	0	0	0
TUSCOLA	VASSAR	SUPERIOR MATERIALS PLANT 22	A CUMENE	0	0	0	0	0	0	0
TUSCOLA	VASSAR	SUPERIOR MATERIALS PLANT 22	A DI(2-ETHYLHEXYL) PHTHALATE	0	0	0	0	0	0	0
TUSCOLA	VASSAR	SUPERIOR MATERIALS PLANT 22	A NITRATE COMPOUNDS	0	0	0	0	0	0	0
TUSCOLA	VASSAR	SUPERIOR MATERIALS PLANT 22	A XYLENE (MIXED ISOMERS)	0	0	0	0	0	0	0
TUSCOLA	VASSAR	VASSAR COATINGS, INC.	XYLENE (MIXED ISOMERS)	13,880	0	0	0	0	0	894
VAN BUREN	DECATUR	SPECIAL-LITE, INC.	A Diisocyanates	0	0	0	0	0	0	0



2006 TOXIC CHEMICAL RELEASE INVENTORY  
STATE OF MICHIGAN SUMMARY DATA - PART I

County	City	Facility	Chemical	(lbs/year)							
				Air	Water	Underground Injection	Land Release/Disposal	Off-site Release/Disposal	POTW	Off-site Waste Managed	
VAN BUREN	GOBLES	ALLOY STEEL TREATING COMPANY INC	Ammonia	51,744	0	0	637	0	0	0	0
VAN BUREN	MATTAWAN	BASF CONSTRUCTION CHEMICALS, LLC	1,2,4-Trimethylbenzene	780	0	0	0	28	0	0	1,810
VAN BUREN	MATTAWAN	BASF CONSTRUCTION CHEMICALS, LLC	A Cumene	0	0	0	0	0	0	0	0
VAN BUREN	MATTAWAN	BASF CONSTRUCTION CHEMICALS, LLC	Diisocyanates	0	0	0	0	380	0	0	3,680
VAN BUREN	MATTAWAN	BASF CONSTRUCTION CHEMICALS, LLC	Ethylbenzene	1,347	0	0	0	13	0	0	28
VAN BUREN	MATTAWAN	BASF CONSTRUCTION CHEMICALS, LLC	n-Hexane	720	0	0	0	5	0	0	0
VAN BUREN	MATTAWAN	BASF CONSTRUCTION CHEMICALS, LLC	Toluene	530	0	0	0	3	0	0	12,000
VAN BUREN	MATTAWAN	BASF CONSTRUCTION CHEMICALS, LLC	Xylene (mixed isomers)	5,340	0	0	0	5	0	0	370
VAN BUREN	MATTAWAN	BASF CONSTRUCTION CHEMICALS, LLC	Zinc Compounds	3	0	0	0	760	0	0	0
VAN BUREN	PAW PAW	COCA-COLA NORTH AMERICA	A Nitric acid	0	0	0	0	0	0	0	0
VAN BUREN	PAW PAW	KNOUSE FOODS CO-OP INC PAW PAW PLANT	A AMMONIA	0	0	0	0	0	0	0	0
VAN BUREN	PAW PAW	KNOUSE FOODS CO-OP INC PAW PAW PLANT	A CHLORINE	0	0	0	0	0	0	0	0
VAN BUREN	PAW PAW	ST. JULIAN WINE COMPANY, INC	Ammonia	255	0	0	0	0	0	0	0
VAN BUREN	SOUTH HAVEN	ALBEMARLE, INC	2,6-XYLIDINE	0	0	0	0	0	0	0	49,108
VAN BUREN	SOUTH HAVEN	ALBEMARLE, INC	METHANOL	3,339	0	0	0	0	59	0	1,658,930
VAN BUREN	SOUTH HAVEN	ALBEMARLE, INC	METHYL TERT-BUTYL ETHER	540	0	0	0	0	0	0	20,524
VAN BUREN	SOUTH HAVEN	ALBEMARLE, INC	N,N-DIMETHYLFORMAMIDE	2	0	0	0	0	1	0	44,055
VAN BUREN	SOUTH HAVEN	ALBEMARLE, INC	N-BUTYL ALCOHOL	247	0	0	0	0	1	0	434,862
VAN BUREN	SOUTH HAVEN	ALBEMARLE, INC	NITRATE COMPOUNDS	0	0	0	0	0	25,660	0	0
VAN BUREN	SOUTH HAVEN	ALBEMARLE, INC	N-METHYL-2-PYRROLIDONE	0	0	0	0	0	0	0	18,738
VAN BUREN	SOUTH HAVEN	ALBEMARLE, INC	TOLUENE	4,257	0	0	0	0	0	0	1,262,772
VAN BUREN	SOUTH HAVEN	ALBEMARLE, INC	XYLENE (MIXED ISOMERS)	167	0	0	0	0	0	0	333,537
WASHTENAW	ANN ARBOR	GELMAN SCIENCES INC.	1,1-Dichloro-1-fluoroethane	15,904	0	0	0	0	0	0	568
WASHTENAW	ANN ARBOR	THETFORD CORPORATION	Formaldehyde	205	0	0	0	0	0	0	9,500
WASHTENAW	ANN ARBOR	THETFORD CORPORATION	Methanol	105	0	0	0	0	0	0	2,800
WASHTENAW	ANN ARBOR	US EPA NATIONAL VEHICLE & FUEL EMISSIONS LABO	A TOLUENE	0	0	0	0	0	0	0	0
WASHTENAW	ANN ARBOR	US EPA NATIONAL VEHICLE & FUEL EMISSIONS LABO	A XYLENE (MIXED ISOMERS)	0	0	0	0	0	0	0	0
WASHTENAW	CHELSEA	ABRASIVE FINISHING INC	Manganese Compounds	4	0	0	0	6,867	0	0	0
WASHTENAW	CHELSEA	CHELSEA MILLING COMPANY	A Chlorine	0	0	0	0	0	0	0	0
WASHTENAW	DEXTER	DAPCO INDUSTRIES	Ammonia	36,010	0	0	0	0	0	0	0
WASHTENAW	DEXTER	DAPCO INDUSTRIES	Copper	0	0	0	0	0	0	0	138,674
WASHTENAW	DEXTER	DAPCO INDUSTRIES	Dichloromethane	15,224	0	0	0	0	0	0	6,524
WASHTENAW	DEXTER	DAPCO INDUSTRIES	Manganese	0	0	0	0	0	0	0	15,126
WASHTENAW	DEXTER	DEXTER FASTENER TECHNOLOGIES, INC	Chromium	0	0	0	0	0	0	0	6,400
WASHTENAW	DEXTER	PHOTO SYSTEMS INC	A Certain Glycol Ethers	0	0	0	0	0	0	0	0
WASHTENAW	DEXTER	PHOTO SYSTEMS INC	A Hydroquinone	0	0	0	0	0	0	0	0
WASHTENAW	DEXTER	SWEEPSTER ATTCHMENTS	LEAD	0	0	0	0	0	0	0	111
WASHTENAW	DEXTER	SWEEPSTER ATTCHMENTS	MANGANESE	60	0	0	0	0	0	0	17,150
WASHTENAW	SALINE	AUTOMOTIVE COMPONENTS HOLDINGS , LLC	CERTAIN GLYCOL ETHERS	14,965	0	0	0	0	0	0	118
WASHTENAW	SALINE	AUTOMOTIVE COMPONENTS HOLDINGS , LLC	DIISOCYANATES	6	0	0	0	0	0	0	3,480
WASHTENAW	YPSILANTI	AUTOMOTIVE COMPONENTS HOLDINGS, LLC - YPSILA	Copper	0	0	0	0	356	2	0	360,000
WASHTENAW	YPSILANTI	AUTOMOTIVE COMPONENTS HOLDINGS, LLC - YPSILA	Lead	0	0	0	0	89	8	0	1
WASHTENAW	YPSILANTI	AUTOMOTIVE COMPONENTS HOLDINGS, LLC - YPSILA	Styrene	6,388	0	0	0	0	0	0	1,293
WASHTENAW	YPSILANTI	ELECTRONICS FOR IMAGING INC	A CERTAIN GLYCOL ETHERS	0	0	0	0	0	0	0	0
WASHTENAW	YPSILANTI	ELECTRONICS FOR IMAGING INC	A METHANOL	0	0	0	0	0	0	0	0
WASHTENAW	YPSILANTI	FORD MOTOR CO. - RAWSONVILLE PLANT	Chromium	0	0	0	0	4,800	25	0	17,000
WASHTENAW	YPSILANTI	FORD MOTOR CO. - RAWSONVILLE PLANT	Copper	340	0	0	0	498	10	0	624,000
WASHTENAW	YPSILANTI	FORD MOTOR CO. - RAWSONVILLE PLANT	Lead	9	0	0	0	4	24	0	3,300
WASHTENAW	YPSILANTI	GM POWERTRAIN - YPSILANTI TRANSMISSION	Ammonia	2,985	155	0	0	0	0	10,093	0
WASHTENAW	YPSILANTI	GM POWERTRAIN - YPSILANTI TRANSMISSION	Copper	80	9	0	0	9,967	9	0	0



2006 TOXIC CHEMICAL RELEASE INVENTORY  
STATE OF MICHIGAN SUMMARY DATA - PART I

County	City	Facility	Chemical	(lbs/year)						
				Air	Water	Underground Injection	Land Release/ Disposal	Off-site Release/ Disposal	POTW	Off-site Waste Managed
WASHTENAW	YPSILANTI	GM POWERTRAIN - YPSILANTI TRANSMISSION	Lead	7	3	0	0	8,410	5	0
WASHTENAW	YPSILANTI	GM POWERTRAIN - YPSILANTI TRANSMISSION	Manganese	13	38	0	0	4,082	84	0
WASHTENAW	YPSILANTI	GM POWERTRAIN - YPSILANTI TRANSMISSION	Nickel	6	5	0	0	1,468	6	0
WASHTENAW	YPSILANTI	GM POWERTRAIN - YPSILANTI TRANSMISSION	Zinc Compounds	55	72	0	0	4,970	43	0
WASHTENAW	YPSILANTI	MARSH PLATING CORP.	COPPER COMPOUNDS	31	0	0	0	2,917	139	0
WASHTENAW	YPSILANTI	MARSH PLATING CORP.	CYANIDE COMPOUNDS	7	0	0	0	0	2	4
WASHTENAW	YPSILANTI	MARSH PLATING CORP.	ZINC COMPOUNDS	70	0	0	0	19,425	1,022	0
WASHTENAW	ANN ARBOR	CAYMAN CHEMICAL COMPANY INC	N-HEXANE	5,471	0	0	0	0	0	33,212
WAYNE	BELLEVILLE	MICHIGAN DISPOSAL WASTE TREATMENT PLANT	Antimony Compounds	63	0	0	808	34,384	0	0
WAYNE	BELLEVILLE	MICHIGAN DISPOSAL WASTE TREATMENT PLANT	Arsenic Compounds	2	0	0	11,811	34,129	0	0
WAYNE	BELLEVILLE	MICHIGAN DISPOSAL WASTE TREATMENT PLANT	Barium Compounds	1	0	0	69,892	7,374	0	0
WAYNE	BELLEVILLE	MICHIGAN DISPOSAL WASTE TREATMENT PLANT	Benzo(g,h,i)perylene	0	0	0	7	1	0	0
WAYNE	BELLEVILLE	MICHIGAN DISPOSAL WASTE TREATMENT PLANT	Beryllium	0	0	0	45,651	118	0	0
WAYNE	BELLEVILLE	MICHIGAN DISPOSAL WASTE TREATMENT PLANT	Cadmium Compounds	1	0	0	9,939	3,616	0	0
WAYNE	BELLEVILLE	MICHIGAN DISPOSAL WASTE TREATMENT PLANT	Certain Glycol Ethers	63	0	0	808	34,384	0	0
WAYNE	BELLEVILLE	MICHIGAN DISPOSAL WASTE TREATMENT PLANT	Chromium Compounds (except for c	1	0	0	23,509	8,934	0	0
WAYNE	BELLEVILLE	MICHIGAN DISPOSAL WASTE TREATMENT PLANT	Cobalt Compounds	1	0	0	194	29,084	0	0
WAYNE	BELLEVILLE	MICHIGAN DISPOSAL WASTE TREATMENT PLANT	Copper Compounds	1	0	0	21,833	21,515	0	0
WAYNE	BELLEVILLE	MICHIGAN DISPOSAL WASTE TREATMENT PLANT	Diisocyanates	137	0	0	0	18,076	0	0
WAYNE	BELLEVILLE	MICHIGAN DISPOSAL WASTE TREATMENT PLANT	Ethylene glycol	217	0	0	1,276	109,818	0	0
WAYNE	BELLEVILLE	MICHIGAN DISPOSAL WASTE TREATMENT PLANT	Hexachlorobenzene	0	0	0	0	46	0	0
WAYNE	BELLEVILLE	MICHIGAN DISPOSAL WASTE TREATMENT PLANT	Hydrogen fluoride	0	0	0	300	11,363	0	0
WAYNE	BELLEVILLE	MICHIGAN DISPOSAL WASTE TREATMENT PLANT	Lead Compounds	2	0	0	32,178	16,499	0	0
WAYNE	BELLEVILLE	MICHIGAN DISPOSAL WASTE TREATMENT PLANT	Manganese Compounds	0	0	0	25,083	307	0	0
WAYNE	BELLEVILLE	MICHIGAN DISPOSAL WASTE TREATMENT PLANT	Mercury	0	0	0	777	29	0	0
WAYNE	BELLEVILLE	MICHIGAN DISPOSAL WASTE TREATMENT PLANT	Nickel Compounds	1	0	0	8,362	8,822	0	0
WAYNE	BELLEVILLE	MICHIGAN DISPOSAL WASTE TREATMENT PLANT	Nitric acid	371	0	0	1,391	40,512	0	0
WAYNE	BELLEVILLE	MICHIGAN DISPOSAL WASTE TREATMENT PLANT	Polycyclic aromatic compounds	0	0	0	15,928	136	0	0
WAYNE	BELLEVILLE	MICHIGAN DISPOSAL WASTE TREATMENT PLANT	Tetrachloroethylene	12	0	0	12,128	42	0	0
WAYNE	BELLEVILLE	MICHIGAN DISPOSAL WASTE TREATMENT PLANT	Xylene (mixed isomers)	46	0	0	34,479	1,559	0	0
WAYNE	BELLEVILLE	MICHIGAN DISPOSAL WASTE TREATMENT PLANT	Zinc Compounds	7	0	0	133,771	110,435	0	0
WAYNE	BELLEVILLE	WAYNE DISPOSAL, INC	Arsenic Compounds	0	0	0	12	0	31	0
WAYNE	BELLEVILLE	WAYNE DISPOSAL, INC	Asbestos (friable)	0	0	0	57,672	0	0	0
WAYNE	BELLEVILLE	WAYNE DISPOSAL, INC	Barium Compounds	0	0	0	220	0	0	0
WAYNE	BELLEVILLE	WAYNE DISPOSAL, INC	Benzo(g,h,i)perylene	0	0	0	15	0	0	0
WAYNE	BELLEVILLE	WAYNE DISPOSAL, INC	Cadmium Compounds	0	0	0	25	0	0	0
WAYNE	BELLEVILLE	WAYNE DISPOSAL, INC	Chromium Compounds (except for c	0	0	0	195	0	10	0
WAYNE	BELLEVILLE	WAYNE DISPOSAL, INC	Copper Compounds	0	0	0	24	0	0	0
WAYNE	BELLEVILLE	WAYNE DISPOSAL, INC	Hexachlorobenzene	0	0	0	0	0	0	0
WAYNE	BELLEVILLE	WAYNE DISPOSAL, INC	Lead Compounds	0	0	0	198	0	0	0
WAYNE	BELLEVILLE	WAYNE DISPOSAL, INC	Mercury Compounds	0	0	0	1	0	0	0
WAYNE	BELLEVILLE	WAYNE DISPOSAL, INC	Nickel Compounds	0	0	0	460	0	61	0
WAYNE	BELLEVILLE	WAYNE DISPOSAL, INC	Polychlorinated biphenyls	0	0	0	299,585	0	0	0
WAYNE	BELLEVILLE	WAYNE DISPOSAL, INC	Polycyclic aromatic compounds	0	0	0	1,825	0	0	0
WAYNE	BELLEVILLE	WAYNE DISPOSAL, INC	Tetrachloroethylene	0	0	0	1,497	0	0	0
WAYNE	BELLEVILLE	WAYNE DISPOSAL, INC	Xylene (mixed isomers)	0	0	0	2,696	0	0	42
WAYNE	BELLEVILLE	WAYNE DISPOSAL, INC	Zinc Compounds	0	0	0	80	0	6	0
WAYNE	CANTON	BARON DRAWN STEEL CORPORATION	Lead	0	0	0	0	0	0	1,791
WAYNE	CANTON	BARON DRAWN STEEL CORPORATION	Lead	0	0	0	0	0	0	585
WAYNE	CANTON	BARON DRAWN STEEL CORPORATION	Manganese	0	0	0	0	0	0	9,210



2006 TOXIC CHEMICAL RELEASE INVENTORY  
STATE OF MICHIGAN SUMMARY DATA - PART I

County	City	Facility	Chemical	(lbs/year)						
				Air	Water	Underground Injection	Land Release/ Disposal	Off-site Release/ Disposal	POTW	Off-site Waste Managed
WAYNE	CANTON	BARON DRAWN STEEL CORPORATION	Manganese	0	0	0	0	0	0	2,745
WAYNE	CANTON	BODYCOTE THERMAL PROCESSING	AMMONIA	3,720	0	0	0	0	0	0
WAYNE	CANTON	CHROMATECH INC	Ethylene glycol	0	0	0	0	0	5	0
WAYNE	CANTON	LINDE GAS LLC	A Propylene	0	0	0	0	0	0	0
WAYNE	DEARBORN	FORD MOTOR CO. DEARBORN ASSEMBLY PLANT	1,2,4-Trimethylbenzene	32,300	0	0	0	0	0	2,517
WAYNE	DEARBORN	FORD MOTOR CO. DEARBORN ASSEMBLY PLANT	Benzene	24	0	0	0	0	0	220
WAYNE	DEARBORN	FORD MOTOR CO. DEARBORN ASSEMBLY PLANT	Benzo(g,h,i)perylene	0	0	0	0	0	0	0
WAYNE	DEARBORN	FORD MOTOR CO. DEARBORN ASSEMBLY PLANT	Certain Glycol Ethers	99,000	0	0	0	250	8,200	71,139
WAYNE	DEARBORN	FORD MOTOR CO. DEARBORN ASSEMBLY PLANT	Chromium	1	0	0	0	0	0	0
WAYNE	DEARBORN	FORD MOTOR CO. DEARBORN ASSEMBLY PLANT	Copper	201	0	0	0	0	0	20,000
WAYNE	DEARBORN	FORD MOTOR CO. DEARBORN ASSEMBLY PLANT	Ethylbenzene	1,106	0	0	0	0	0	6,611
WAYNE	DEARBORN	FORD MOTOR CO. DEARBORN ASSEMBLY PLANT	Ethylene glycol	0	0	0	0	0	3,900	0
WAYNE	DEARBORN	FORD MOTOR CO. DEARBORN ASSEMBLY PLANT	Lead	1	0	0	0	0	0	0
WAYNE	DEARBORN	FORD MOTOR CO. DEARBORN ASSEMBLY PLANT	Manganese Compounds	40	0	0	0	6,300	160	0
WAYNE	DEARBORN	FORD MOTOR CO. DEARBORN ASSEMBLY PLANT	Methanol	1,300	0	0	0	0	0	1
WAYNE	DEARBORN	FORD MOTOR CO. DEARBORN ASSEMBLY PLANT	Methyl isobutyl ketone	2,412	0	0	0	0	0	20,550
WAYNE	DEARBORN	FORD MOTOR CO. DEARBORN ASSEMBLY PLANT	n-Butyl alcohol	84,790	0	0	0	0	0	750
WAYNE	DEARBORN	FORD MOTOR CO. DEARBORN ASSEMBLY PLANT	Nickel Compounds	10	0	0	0	13,000	700	0
WAYNE	DEARBORN	FORD MOTOR CO. DEARBORN ASSEMBLY PLANT	Nitrate compounds	90	0	0	0	0	110,000	0
WAYNE	DEARBORN	FORD MOTOR CO. DEARBORN ASSEMBLY PLANT	Nitric acid	37	0	0	0	0	0	0
WAYNE	DEARBORN	FORD MOTOR CO. DEARBORN ASSEMBLY PLANT	N-Methyl-2-pyrrolidone	21,200	0	0	0	0	0	38
WAYNE	DEARBORN	FORD MOTOR CO. DEARBORN ASSEMBLY PLANT	Polycyclic aromatic compounds	0	0	0	0	0	0	0
WAYNE	DEARBORN	FORD MOTOR CO. DEARBORN ASSEMBLY PLANT	Sodium nitrite	38	0	0	0	0	340	0
WAYNE	DEARBORN	FORD MOTOR CO. DEARBORN ASSEMBLY PLANT	Toluene	3,900	0	0	0	0	0	2,542
WAYNE	DEARBORN	FORD MOTOR CO. DEARBORN ASSEMBLY PLANT	Xylene (mixed isomers)	5,528	0	0	0	0	0	37,843
WAYNE	DEARBORN	FORD MOTOR CO. DEARBORN ASSEMBLY PLANT	Zinc Compounds	72	0	0	0	20,000	500	0
WAYNE	DEARBORN	FORD MOTOR CO. DEARBORN DIVERSIFIED MANUFAC	Certain Glycol Ethers	40	0	0	0	0	0	0
WAYNE	DEARBORN	FORD MOTOR CO. DEARBORN DIVERSIFIED MANUFAC	Copper	1	0	0	0	1	0	9,900
WAYNE	DEARBORN	FORD MOTOR CO. DEARBORN DIVERSIFIED MANUFAC	Lead	0	0	0	0	0	0	0
WAYNE	DEARBORN	FORD MOTOR CO. DEARBORN DIVERSIFIED MANUFAC	Manganese Compounds	0	0	0	0	505	5	0
WAYNE	DEARBORN	FORD MOTOR CO. DEARBORN DIVERSIFIED MANUFAC	Nickel Compounds	0	0	0	0	555	5	0
WAYNE	DEARBORN	FORD MOTOR CO. DEARBORN DIVERSIFIED MANUFAC	Nitrate compounds	0	0	0	0	0	28,000	0
WAYNE	DEARBORN	FORD MOTOR CO. DEARBORN DIVERSIFIED MANUFAC	Nitric acid	0	0	0	0	0	0	0
WAYNE	DEARBORN	FORD MOTOR CO. DEARBORN DIVERSIFIED MANUFAC	Sodium nitrite	0	0	0	0	0	0	0
WAYNE	DEARBORN	FORD MOTOR CO. DEARBORN DIVERSIFIED MANUFAC	Zinc Compounds	2	0	0	0	5,470	63	1
WAYNE	DEARBORN	FORD MOTOR CO. DEARBORN ENGINE PLANT	1,2,4-Trimethylbenzene	2	0	0	0	0	0	0
WAYNE	DEARBORN	FORD MOTOR CO. DEARBORN ENGINE PLANT	Certain Glycol Ethers	0	0	0	0	0	2	5
WAYNE	DEARBORN	FORD MOTOR CO. DEARBORN ENGINE PLANT	Copper	0	0	0	0	26	9	21,000
WAYNE	DEARBORN	FORD MOTOR CO. DEARBORN ENGINE PLANT	Ethylbenzene	2	0	0	0	0	0	0
WAYNE	DEARBORN	FORD MOTOR CO. DEARBORN ENGINE PLANT	Lead	0	0	0	0	21	7	230
WAYNE	DEARBORN	FORD MOTOR CO. DEARBORN ENGINE PLANT	Manganese Compounds	0	0	0	0	3	1	0
WAYNE	DEARBORN	FORD MOTOR CO. DEARBORN ENGINE PLANT	Methanol	0	0	0	0	0	6	18
WAYNE	DEARBORN	FORD MOTOR CO. DEARBORN ENGINE PLANT	Methyl isobutyl ketone	1	0	0	0	0	0	0
WAYNE	DEARBORN	FORD MOTOR CO. DEARBORN ENGINE PLANT	n-Butyl alcohol	0	0	0	0	0	0	0
WAYNE	DEARBORN	FORD MOTOR CO. DEARBORN ENGINE PLANT	Nickel Compounds	15	0	0	0	29	10	6,550
WAYNE	DEARBORN	FORD MOTOR CO. DEARBORN ENGINE PLANT	Nitrate compounds	0	0	0	0	0	970	5
WAYNE	DEARBORN	FORD MOTOR CO. DEARBORN ENGINE PLANT	N-Methyl-2-pyrrolidone	9	0	0	0	0	0	17
WAYNE	DEARBORN	FORD MOTOR CO. DEARBORN ENGINE PLANT	Sodium nitrite	0	0	0	0	11	0	0
WAYNE	DEARBORN	FORD MOTOR CO. DEARBORN ENGINE PLANT	Toluene	34	0	0	0	0	1	3
WAYNE	DEARBORN	FORD MOTOR CO. DEARBORN ENGINE PLANT	Xylene (mixed isomers)	19	0	0	0	0	0	0



2006 TOXIC CHEMICAL RELEASE INVENTORY  
STATE OF MICHIGAN SUMMARY DATA - PART I

County	City	Facility	Chemical	(lbs/year)						
				Air	Water	Underground Injection	Land Release/ Disposal	Off-site Release/ Disposal	POTW	Off-site Waste Managed
WAYNE	DEARBORN	FORD MOTOR CO. DEARBORN ENGINE PLANT	Zinc Compounds	1	0	0	0	58	19	0
WAYNE	DEARBORN	FORD MOTOR CO. DEARBORN STAMPING PLANT	Copper	1	0	0	0	0	0	9,400
WAYNE	DEARBORN	FORD MOTOR CO. DEARBORN STAMPING PLANT	Lead	0	0	0	0	0	0	0
WAYNE	DEARBORN	FORD MOTOR CO. DEARBORN STAMPING PLANT	n-Butyl alcohol	2	0	0	0	0	0	0
WAYNE	DEARBORN	FORD MOTOR CO. DEARBORN STAMPING PLANT	Nitrate compounds	0	0	0	0	0	0	0
WAYNE	DEARBORN	FORD MOTOR CO. DEARBORN STAMPING PLANT	Zinc Compounds	87	0	0	0	57	0	0
WAYNE	DEARBORN	FORD MOTOR CO. DEARBORN TOOL & DIE PLANT	Certain Glycol Ethers	67	0	0	0	0	0	0
WAYNE	DEARBORN	FORD MOTOR CO. DEARBORN TOOL & DIE PLANT	Lead	0	0	0	0	0	0	3
WAYNE	DEARBORN	FORD MOTOR CO. DEARBORN TOOL & DIE PLANT	Methanol	39	0	0	0	0	0	0
WAYNE	DEARBORN	FORD MOTOR CO. DEARBORN TOOL & DIE PLANT	Methyl isobutyl ketone	32	0	0	0	0	0	0
WAYNE	DEARBORN	FORD MOTOR CO. DEARBORN TOOL & DIE PLANT	n-Butyl alcohol	5	0	0	0	0	0	0
WAYNE	DEARBORN	FORD MOTOR CO. DEARBORN TOOL & DIE PLANT	Nickel	1	0	0	0	10	0	2,600
WAYNE	DEARBORN	FORD MOTOR CO. DEARBORN TOOL & DIE PLANT	Nitrate compounds	0	0	0	0	3	0	0
WAYNE	DEARBORN	FORD MOTOR CO. DEARBORN TOOL & DIE PLANT	Toluene	54	0	0	0	0	0	0
WAYNE	DEARBORN	FORD MOTOR CO. DEARBORN TOOL & DIE PLANT	Xylene (mixed isomers)	5	0	0	0	0	0	0
WAYNE	DEARBORN	FORD MOTOR CO. DEARBORN TOOL & DIE PLANT	Zinc Compounds	0	0	0	0	4	0	0
WAYNE	DEARBORN	FORD MOTOR CO. ROUGE POWER & UTILITIES OPS.	Lead	0	0	0	0	0	0	0
WAYNE	DEARBORN	FORD MOTOR CO. ROUGE POWER & UTILITIES OPS.	Zinc Compounds	0	0	0	0	0	0	0
WAYNE	DEARBORN	SEVERSTAL NORTH AMERICA, INC	Aluminum (fume or dust)	0	0	0	0	0	0	0
WAYNE	DEARBORN	SEVERSTAL NORTH AMERICA, INC	Beryllium Compounds	0	0	0	0	1,284	0	0
WAYNE	DEARBORN	SEVERSTAL NORTH AMERICA, INC	Chromium Compounds (except for c	141	0	0	0	34,157	0	19,569
WAYNE	DEARBORN	SEVERSTAL NORTH AMERICA, INC	Copper Compounds	136	579	0	0	26,204	0	13,722
WAYNE	DEARBORN	SEVERSTAL NORTH AMERICA, INC	Hydrochloric acid (1995 and after "A	21,954	0	0	0	0	0	0
WAYNE	DEARBORN	SEVERSTAL NORTH AMERICA, INC	Lead Compounds	354	24	0	0	275,038	0	993
WAYNE	DEARBORN	SEVERSTAL NORTH AMERICA, INC	Lithium carbonate	0	1,803	0	0	0	0	0
WAYNE	DEARBORN	SEVERSTAL NORTH AMERICA, INC	Manganese Compounds	4,212	0	0	0	1,337,124	0	1,576,315
WAYNE	DEARBORN	SEVERSTAL NORTH AMERICA, INC	Mercury Compounds	74	0	0	0	23	0	0
WAYNE	DEARBORN	SEVERSTAL NORTH AMERICA, INC	Nickel Compounds	26	0	0	0	15,273	0	8,214
WAYNE	DEARBORN	SEVERSTAL NORTH AMERICA, INC	Sodium nitrite	0	0	0	0	0	0	50,772
WAYNE	DEARBORN	SEVERSTAL NORTH AMERICA, INC	Zinc Compounds	34,465	856	0	0	5,914,471	0	13,810
WAYNE	DETROIT	3M COMPANY DETROIT	1,2,4-Trimethylbenzene	2,970	0	0	0	0	0	12,592
WAYNE	DETROIT	3M COMPANY DETROIT	Formaldehyde	930	0	0	0	0	0	1,513
WAYNE	DETROIT	3M COMPANY DETROIT	Phenol	2,281	0	0	0	0	0	5,112
WAYNE	DETROIT	AJAX METAL PROCESSING, INC.	Chromium Compounds (except for c	0	0	0	10	8,812	47	0
WAYNE	DETROIT	AJAX METAL PROCESSING, INC.	Hydrochloric acid (1995 and after "A	378	0	0	0	0	0	0
WAYNE	DETROIT	AJAX METAL PROCESSING, INC.	Nitrate compounds	0	0	0	0	0	149,338	0
WAYNE	DETROIT	AJAX METAL PROCESSING, INC.	Nitric acid	221	0	0	0	0	0	0
WAYNE	DETROIT	AJAX METAL PROCESSING, INC.	Sulfuric acid - (1994 and after "Acid	42	0	0	0	0	0	0
WAYNE	DETROIT	AJAX METAL PROCESSING, INC.	Toluene	27,256	0	0	0	0	0	0
WAYNE	DETROIT	AJAX METAL PROCESSING, INC.	Zinc Compounds	0	0	0	0	75,671	632	0
WAYNE	DETROIT	ALCO-NVC INC.	1,2,4-Trimethylbenzene	1,100	0	0	0	0	0	0
WAYNE	DETROIT	ALPHA RESINS, INC	A Ammonia	0	0	0	0	0	0	0
WAYNE	DETROIT	ALPHA RESINS, INC	A Cobalt Compounds	0	0	0	0	0	0	0
WAYNE	DETROIT	ALPHA RESINS, INC	Diisocyanates	5	0	0	0	0	0	0
WAYNE	DETROIT	ALPHA RESINS, INC	Formaldehyde	255	0	0	0	28,156	5	0
WAYNE	DETROIT	ALPHA RESINS, INC	A Hydrogen fluoride	0	0	0	0	0	0	0
WAYNE	DETROIT	ALPHA RESINS, INC	A Methanol	0	0	0	0	0	0	0
WAYNE	DETROIT	ALPHA RESINS, INC	Naphthalene	255	0	0	0	250	0	0
WAYNE	DETROIT	ALPHA RESINS, INC	Phenol	255	0	0	0	23,464	250	0
WAYNE	DETROIT	ALPHA RESINS, INC	A Zinc Compounds	0	0	0	0	0	0	0



2006 TOXIC CHEMICAL RELEASE INVENTORY  
STATE OF MICHIGAN SUMMARY DATA - PART I

County	City	Facility	Chemical	(lbs/year)						
				Air	Water	Underground Injection	Land Release/Disposal	Off-site Release/Disposal	POTW	Off-site Waste Managed
WAYNE	DETROIT	AMERICAN AXLE & MANUFACTURING FORGE FACILIT	Manganese	0	0	0	0	830	0	12,788
WAYNE	DETROIT	AMERICAN AXLE & MANUFACTURING FORGE FACILIT	Nickel	0	0	0	0	0	0	407
WAYNE	DETROIT	AMERICAN AXLE & MANUFACTURING FORGE FACILIT	Nitrate compounds	0	0	0	0	0	0	2,100
WAYNE	DETROIT	AMERICAN AXLE & MANUFACTURING FORGE FACILIT	A Sodium nitrite	0	0	0	0	0	0	0
WAYNE	DETROIT	AMERICAN AXLE & MANUFACTURING FORGE FACILIT	Zinc Compounds	0	0	0	0	2,500	0	0
WAYNE	DETROIT	AMERICAN AXLE & MFG, GEAR PLANT	Copper	0	0	0	0	251	4	34,034
WAYNE	DETROIT	AMERICAN AXLE & MFG, GEAR PLANT	Manganese	3	0	0	0	2,023	1,800	24,084
WAYNE	DETROIT	AMERICAN AXLE & MFG, GEAR PLANT	Methanol	1,420	0	0	0	0	0	0
WAYNE	DETROIT	AMERICAN AXLE & MFG, GEAR PLANT	Nickel	0	0	0	0	1,350	43	106,902
WAYNE	DETROIT	AMERICAN AXLE & MFG, GEAR PLANT	Nitrate compounds	0	0	0	0	0	11,000	0
WAYNE	DETROIT	AMERICAN AXLE & MFG, GEAR PLANT	A Nitric acid	0	0	0	0	0	0	0
WAYNE	DETROIT	AMERICAN AXLE & MFG, GEAR PLANT	Zinc Compounds	0	0	0	0	0	0	0
WAYNE	DETROIT	ARCO ALLOYS CORPORATION	A Copper	0	0	0	0	0	0	0
WAYNE	DETROIT	ARCO ALLOYS CORPORATION	Zinc (fume or dust)	500	0	0	0	0	0	20,000
WAYNE	DETROIT	CADILLAC OIL COMPANY	A Diethanolamine	0	0	0	0	0	0	0
WAYNE	DETROIT	CADILLAC OIL COMPANY	A Ethylene glycol	0	0	0	0	0	0	0
WAYNE	DETROIT	CADILLAC OIL COMPANY	A Methanol	0	0	0	0	0	0	0
WAYNE	DETROIT	CADILLAC OIL COMPANY	A Sodium nitrite	0	0	0	0	0	0	0
WAYNE	DETROIT	CARMEUSE LIME, INC. RIVER ROUGE	Hydrochloric acid (1995 and after "A	56,017	0	0	0	0	0	0
WAYNE	DETROIT	CARMEUSE LIME, INC. RIVER ROUGE	Lead	1	0	0	0	70	0	0
WAYNE	DETROIT	CARMEUSE LIME, INC. RIVER ROUGE	Mercury	8	0	0	0	1	0	0
WAYNE	DETROIT	CHEMICAL PROCESSING INC	A Zinc Compounds	0	0	0	0	0	0	0
WAYNE	DETROIT	CHROME CRAFT CORP.	Chromium Compounds (except for c	6	0	0	0	0	1,015	224
WAYNE	DETROIT	CHROME CRAFT CORP.	Nickel Compounds	134	0	0	0	0	369	70,179
WAYNE	DETROIT	COAT-IT, INC	A Decabromodiphenyl oxide	0	0	0	0	0	0	0
WAYNE	DETROIT	D.A. STUART COMPANY	Sodium nitrite	0	0	0	0	0	0	0
WAYNE	DETROIT	DAIMLERCHRYSLER CORP - DETROIT AXLE PLANT	3-Iodo-2-propynyl butylcarbamate	53	0	0	0	1,900	300	16,900
WAYNE	DETROIT	DAIMLERCHRYSLER CORP - DETROIT AXLE PLANT	Lead Compounds	0	0	0	0	0	0	0
WAYNE	DETROIT	DAIMLERCHRYSLER CORP - DETROIT AXLE PLANT	Nickel	0	0	0	0	97	0	4
WAYNE	DETROIT	DAIMLERCHRYSLER CORP - DETROIT AXLE PLANT	Zinc Compounds	0	0	0	0	0	0	0
WAYNE	DETROIT	DAIMLERCHRYSLER CORP - JEFFERSON NORTH ASS	1,2,4-Trimethylbenzene	72,800	0	0	0	0	0	119,100
WAYNE	DETROIT	DAIMLERCHRYSLER CORP - JEFFERSON NORTH ASS	Benzene	28	0	0	0	0	0	0
WAYNE	DETROIT	DAIMLERCHRYSLER CORP - JEFFERSON NORTH ASS	Certain Glycol Ethers	108,000	0	0	0	66	26,000	88
WAYNE	DETROIT	DAIMLERCHRYSLER CORP - JEFFERSON NORTH ASS	Cumene	2,910	0	0	0	0	0	18,590
WAYNE	DETROIT	DAIMLERCHRYSLER CORP - JEFFERSON NORTH ASS	Diisocyanates	35	0	0	0	0	0	270
WAYNE	DETROIT	DAIMLERCHRYSLER CORP - JEFFERSON NORTH ASS	Ethylbenzene	3,700	0	0	0	0	0	69,405
WAYNE	DETROIT	DAIMLERCHRYSLER CORP - JEFFERSON NORTH ASS	Ethylene glycol	64	0	0	0	0	390	24
WAYNE	DETROIT	DAIMLERCHRYSLER CORP - JEFFERSON NORTH ASS	Manganese Compounds	0	0	0	0	3,900	1,500	0
WAYNE	DETROIT	DAIMLERCHRYSLER CORP - JEFFERSON NORTH ASS	Methanol	1,640	0	0	0	0	0	46,520
WAYNE	DETROIT	DAIMLERCHRYSLER CORP - JEFFERSON NORTH ASS	Methyl isobutyl ketone	1,280	0	0	0	0	0	46,370
WAYNE	DETROIT	DAIMLERCHRYSLER CORP - JEFFERSON NORTH ASS	Naphthalene	760	0	0	0	0	0	27,220
WAYNE	DETROIT	DAIMLERCHRYSLER CORP - JEFFERSON NORTH ASS	n-Butyl alcohol	40,600	0	0	0	0	0	96,510
WAYNE	DETROIT	DAIMLERCHRYSLER CORP - JEFFERSON NORTH ASS	n-Hexane	178	0	0	0	0	0	0
WAYNE	DETROIT	DAIMLERCHRYSLER CORP - JEFFERSON NORTH ASS	Nickel Compounds	0	0	0	0	3,500	2,300	0
WAYNE	DETROIT	DAIMLERCHRYSLER CORP - JEFFERSON NORTH ASS	Nitrate compounds	0	0	0	0	12	33,000	0
WAYNE	DETROIT	DAIMLERCHRYSLER CORP - JEFFERSON NORTH ASS	Nitric acid	34	0	0	0	0	0	0
WAYNE	DETROIT	DAIMLERCHRYSLER CORP - JEFFERSON NORTH ASS	Sodium nitrite	0	0	0	0	0	0	0
WAYNE	DETROIT	DAIMLERCHRYSLER CORP - JEFFERSON NORTH ASS	Toluene	720	0	0	0	0	0	18,150
WAYNE	DETROIT	DAIMLERCHRYSLER CORP - JEFFERSON NORTH ASS	Xylene (mixed isomers)	27,000	0	0	0	0	0	275,540
WAYNE	DETROIT	DAIMLERCHRYSLER CORP - JEFFERSON NORTH ASS	Zinc Compounds	0	0	0	0	19,001	2,200	0



2006 TOXIC CHEMICAL RELEASE INVENTORY  
STATE OF MICHIGAN SUMMARY DATA - PART I

County	City	Facility	Chemical	(lbs/year)						
				Air	Water	Underground Injection	Land Release/ Disposal	Off-site Release/ Disposal	POTW	Off-site Waste Managed
WAYNE	DETROIT	DAIMLERCHRYSLER CORP - MACK AVENUE ENGINE P	Copper	0	0	0	0	1,920	16	0
WAYNE	DETROIT	DAIMLERCHRYSLER CORP - MACK AVENUE ENGINE P	Lead	0	0	0	0	162	7	0
WAYNE	DETROIT	DAIMLERCHRYSLER CORP - MACK AVENUE ENGINE P	Nickel	1	0	0	0	239	7	0
WAYNE	DETROIT	DAIMLERCHRYSLER CORP - MACK AVENUE ENGINE P	Zinc Compounds	0	0	0	0	0	1	12
WAYNE	DETROIT	DAIMLERCHRYSLER CORP - MT ELLIOTT TOOL AND DI	Ethylbenzene	3	0	0	0	0	0	0
WAYNE	DETROIT	DAIMLERCHRYSLER CORP - MT ELLIOTT TOOL AND DI	Methanol	34	0	0	0	0	0	0
WAYNE	DETROIT	DAIMLERCHRYSLER CORP - MT ELLIOTT TOOL AND DI	Methyl isobutyl ketone	19	0	0	0	0	0	0
WAYNE	DETROIT	DAIMLERCHRYSLER CORP - MT ELLIOTT TOOL AND DI	Toluene	11	0	0	0	0	0	0
WAYNE	DETROIT	DAIMLERCHRYSLER CORP - MT ELLIOTT TOOL AND DI	Xylene (mixed isomers)	25	0	0	0	0	0	0
WAYNE	DETROIT	DAIMLERCHRYSLER CORP - MT ELLIOTT TOOL AND DI	Zinc Compounds	2	0	0	0	0	0	27
WAYNE	DETROIT	DETROIT DIESEL CORPORATION - REDFORD FACILITY	Certain Glycol Ethers	17,100	0	0	0	3,980	2,200	50
WAYNE	DETROIT	DETROIT DIESEL CORPORATION - REDFORD FACILITY	Ethylene glycol	520	0	0	0	6,250	42,000	1,050
WAYNE	DETROIT	DETROIT DIESEL CORPORATION - REDFORD FACILITY	Lead	0	0	0	0	4	0	33
WAYNE	DETROIT	DETROIT DIESEL CORPORATION - REDFORD FACILITY	Nickel	0	0	0	0	400	10	21,200
WAYNE	DETROIT	DETROIT DIESEL CORPORATION - REDFORD FACILITY	Zinc Compounds	0	0	0	0	2,700	100	23,000
WAYNE	DETROIT	DETROIT ELECTRO-COATINGS CO LLC	A Manganese Compounds	0	0	0	0	0	0	0
WAYNE	DETROIT	DETROIT ELECTRO-COATINGS CO LLC	A Nickel Compounds	0	0	0	0	0	0	0
WAYNE	DETROIT	DETROIT ELECTRO-COATINGS CO LLC	A Zinc Compounds	0	0	0	0	0	0	0
WAYNE	DETROIT	DETROIT HEADING, LLC	Manganese	0	0	0	0	0	0	23,961
WAYNE	DETROIT	DIFCO LABORATORIES, INC	n-Butyl alcohol	1,188	0	0	0	0	39,671	0
WAYNE	DETROIT	DIVERSIFIED CHEMICAL TECHNOLOGIES INC	A Certain Glycol Ethers	0	0	0	0	0	0	0
WAYNE	DETROIT	EDW. C. LEVY CO. - PLANT 6	A Chromium Compounds (except for c	0	0	0	0	0	0	0
WAYNE	DETROIT	EDW. C. LEVY CO. - PLANT 6	A Manganese Compounds	0	0	0	0	0	0	0
WAYNE	DETROIT	EQ DETROIT, INC	Aluminum (fume or dust)	30	0	0	0	454,327	0	0
WAYNE	DETROIT	EQ DETROIT, INC	Barium Compounds	2	0	0	0	26,130	4	45
WAYNE	DETROIT	EQ DETROIT, INC	Benzo(g,h,i)perylene	0	0	0	0	14	0	0
WAYNE	DETROIT	EQ DETROIT, INC	Certain Glycol Ethers	7,303	0	0	0	783,873	802	51,923
WAYNE	DETROIT	EQ DETROIT, INC	Chromium Compounds (except for c	0	0	0	0	15,909	3	10
WAYNE	DETROIT	EQ DETROIT, INC	Copper Compounds	1	0	0	0	15,124	6	36
WAYNE	DETROIT	EQ DETROIT, INC	Diisocyanates	17	0	0	0	250,987	0	3,693
WAYNE	DETROIT	EQ DETROIT, INC	Epichlorohydrin	1,690	0	0	0	9,579	0	0
WAYNE	DETROIT	EQ DETROIT, INC	Ethylbenzene	21	0	0	0	10,848	103	58,147
WAYNE	DETROIT	EQ DETROIT, INC	Formaldehyde	4,354	0	0	0	36,608	120	1,013
WAYNE	DETROIT	EQ DETROIT, INC	Lead Compounds	3	0	0	0	51,999	5	41
WAYNE	DETROIT	EQ DETROIT, INC	Manganese Compounds	2	0	0	0	23,113	1	0
WAYNE	DETROIT	EQ DETROIT, INC	Mercury Compounds	0	0	0	0	77	0	0
WAYNE	DETROIT	EQ DETROIT, INC	Methanol	150	0	0	0	34,388	337	180,611
WAYNE	DETROIT	EQ DETROIT, INC	Methyl isobutyl ketone	1	0	0	0	606	0	63,220
WAYNE	DETROIT	EQ DETROIT, INC	n-Butyl alcohol	8	0	0	0	725	3	29,124
WAYNE	DETROIT	EQ DETROIT, INC	Nickel Compounds	2	0	0	0	21,472	14	39
WAYNE	DETROIT	EQ DETROIT, INC	Nitrate compounds	0	0	0	0	56,232	0	0
WAYNE	DETROIT	EQ DETROIT, INC	Nitric acid	0	0	0	0	89,373	0	114
WAYNE	DETROIT	EQ DETROIT, INC	N-Methyl-2-pyrrolidone	2,230	0	0	0	42,450	0	8,451
WAYNE	DETROIT	EQ DETROIT, INC	Phenol	250	0	0	0	25,116	0	33,087
WAYNE	DETROIT	EQ DETROIT, INC	Phthalic anhydride	0	0	0	0	20,178	0	0
WAYNE	DETROIT	EQ DETROIT, INC	Polychlorinated biphenyls	2	0	0	0	232	0	0
WAYNE	DETROIT	EQ DETROIT, INC	Polycyclic aromatic compounds	2	0	0	0	157	0	94
WAYNE	DETROIT	EQ DETROIT, INC	Sodium nitrite	2	0	0	0	25,903	6	0
WAYNE	DETROIT	EQ DETROIT, INC	Tetrabromobisphenol A	95	0	0	0	9,412	0	0
WAYNE	DETROIT	EQ DETROIT, INC	Toluene	271	0	0	0	7,476	1	641,805





2006 TOXIC CHEMICAL RELEASE INVENTORY  
STATE OF MICHIGAN SUMMARY DATA - PART I

County	City	Facility	Chemical	(lbs/year)						
				Air	Water	Underground Injection	Land Release/Disposal	Off-site Release/Disposal	POTW	Off-site Waste Managed
WAYNE	DETROIT	EQ DETROIT, INC	Trichloroethylene	807	0	0	0	4,723	0	15,973
WAYNE	DETROIT	EQ DETROIT, INC	Xylene (mixed isomers)	57	0	0	0	15,738	98	572,325
WAYNE	DETROIT	EQ DETROIT, INC	Zinc Compounds	1	0	0	0	167,000	49	426
WAYNE	DETROIT	FITZGERALD FINISHING COMPANY	n-Butyl alcohol	8,128	0	0	0	0	0	2,583
WAYNE	DETROIT	FITZGERALD FINISHING COMPANY	Zinc Compounds	0	0	0	0	49,216	0	15,931
WAYNE	DETROIT	GM MLCG DETROIT/HAMTRAMCK ASSEMBLY CENTER	1,2,4-Trimethylbenzene	84,000	0	0	0	0	0	32,600
WAYNE	DETROIT	GM MLCG DETROIT/HAMTRAMCK ASSEMBLY CENTER	Benzene	878	0	0	0	0	0	0
WAYNE	DETROIT	GM MLCG DETROIT/HAMTRAMCK ASSEMBLY CENTER	Benzo(g,h,i)perylene	0	0	0	0	0	0	0
WAYNE	DETROIT	GM MLCG DETROIT/HAMTRAMCK ASSEMBLY CENTER	Certain Glycol Ethers	49,000	0	0	0	140	26,000	6,840
WAYNE	DETROIT	GM MLCG DETROIT/HAMTRAMCK ASSEMBLY CENTER	Cyclohexane	0	0	0	0	0	0	0
WAYNE	DETROIT	GM MLCG DETROIT/HAMTRAMCK ASSEMBLY CENTER	Diisocyanates	0	0	0	0	3,440	0	1
WAYNE	DETROIT	GM MLCG DETROIT/HAMTRAMCK ASSEMBLY CENTER	Ethylbenzene	12,770	0	0	0	0	0	2,360
WAYNE	DETROIT	GM MLCG DETROIT/HAMTRAMCK ASSEMBLY CENTER	Ethylene glycol	2	0	0	0	0	1,100	0
WAYNE	DETROIT	GM MLCG DETROIT/HAMTRAMCK ASSEMBLY CENTER	Hydrochloric acid (1995 and after "A	110,000	0	0	0	0	0	0
WAYNE	DETROIT	GM MLCG DETROIT/HAMTRAMCK ASSEMBLY CENTER	Lead Compounds	490	0	0	0	0	2	0
WAYNE	DETROIT	GM MLCG DETROIT/HAMTRAMCK ASSEMBLY CENTER	Methanol	97,000	0	0	0	0	0	40,500
WAYNE	DETROIT	GM MLCG DETROIT/HAMTRAMCK ASSEMBLY CENTER	n-Hexane	1,300	0	0	0	0	0	0
WAYNE	DETROIT	GM MLCG DETROIT/HAMTRAMCK ASSEMBLY CENTER	Nickel Compounds	630	0	0	0	30	430	0
WAYNE	DETROIT	GM MLCG DETROIT/HAMTRAMCK ASSEMBLY CENTER	N-Methyl-2-pyrrolidone	18,140	0	0	0	0	0	7,100
WAYNE	DETROIT	GM MLCG DETROIT/HAMTRAMCK ASSEMBLY CENTER	Sodium nitrite	0	0	0	0	0	0	0
WAYNE	DETROIT	GM MLCG DETROIT/HAMTRAMCK ASSEMBLY CENTER	Toluene	4,715	0	0	0	0	0	861
WAYNE	DETROIT	GM MLCG DETROIT/HAMTRAMCK ASSEMBLY CENTER	Xylene (mixed isomers)	42,000	0	0	0	6,000	0	8,500
WAYNE	DETROIT	GM MLCG DETROIT/HAMTRAMCK ASSEMBLY CENTER	Zinc Compounds	750	0	0	0	2,809	220	91
WAYNE	DETROIT	HONEYWELL	Anthracene	2	0	0	0	115,756	0	0
WAYNE	DETROIT	HONEYWELL	Benzene	182	0	0	0	10,418	0	0
WAYNE	DETROIT	HONEYWELL	Benzo(g,h,i)perylene	0	0	0	0	0	0	0
WAYNE	DETROIT	HONEYWELL	Biphenyl	0	0	0	0	17,363	0	0
WAYNE	DETROIT	HONEYWELL	Creosote	0	0	0	0	0	0	0
WAYNE	DETROIT	HONEYWELL	Cresol (mixed isomers)	0	0	0	0	23,151	0	0
WAYNE	DETROIT	HONEYWELL	Dibenzofuran	0	0	0	0	40,515	0	0
WAYNE	DETROIT	HONEYWELL	Naphthalene	0	0	0	0	827,655	0	0
WAYNE	DETROIT	HONEYWELL	Phenanthrene	0	0	0	0	30,097	0	0
WAYNE	DETROIT	HONEYWELL	Phenol	297	0	0	0	8,103	0	0
WAYNE	DETROIT	HONEYWELL	Polycyclic aromatic compounds	0	0	0	0	335,692	0	0
WAYNE	DETROIT	HONEYWELL	Quinoline	0	0	0	0	11,576	0	0
WAYNE	DETROIT	HONEYWELL	Styrene	0	0	0	0	1,736	0	0
WAYNE	DETROIT	HONEYWELL	Toluene	157	0	0	0	6,945	0	0
WAYNE	DETROIT	HONEYWELL	Xylene (mixed isomers)	0	0	0	0	1,158	0	0
WAYNE	DETROIT	HOOVER TREATED WOOD PRODUCTS INC	A Arsenic Compounds	0	0	0	0	0	0	0
WAYNE	DETROIT	HOOVER TREATED WOOD PRODUCTS INC	A Chromium Compounds (except for c	0	0	0	0	0	0	0
WAYNE	DETROIT	HOOVER TREATED WOOD PRODUCTS INC	A Copper Compounds	0	0	0	0	0	0	0
WAYNE	DETROIT	LEAR CORPORATION DETROIT PLANT	Diisocyanates	5	0	0	0	0	0	7,931
WAYNE	DETROIT	MAGNI INDUSTRIES INC	Aluminum (fume or dust)	2,609	0	0	0	0	0	2,215
WAYNE	DETROIT	MAGNI INDUSTRIES INC	n-Butyl alcohol	1,500	0	0	0	0	0	4,130
WAYNE	DETROIT	MAGNI INDUSTRIES INC	Nickel	1,550	0	0	0	0	0	2,215
WAYNE	DETROIT	MAGNI INDUSTRIES INC	Xylene (mixed isomers)	500	0	0	0	0	0	4,130
WAYNE	DETROIT	MARATHON PETROLEUM CO. LLC - MICHIGAN REFININ	1,2,4-Trimethylbenzene	4,700	0	0	0	297	440	634
WAYNE	DETROIT	MARATHON PETROLEUM CO. LLC - MICHIGAN REFININ	1,3-Butadiene	980	0	0	0	0	0	0
WAYNE	DETROIT	MARATHON PETROLEUM CO. LLC - MICHIGAN REFININ	Ammonia	6,300	0	0	0	0	35,400	0
WAYNE	DETROIT	MARATHON PETROLEUM CO. LLC - MICHIGAN REFININ	Benzene	5,100	0	0	0	112	3,400	518



2006 TOXIC CHEMICAL RELEASE INVENTORY  
STATE OF MICHIGAN SUMMARY DATA - PART I

County	City	Facility	Chemical	(lbs/year)						
				Air	Water	Underground Injection	Land Release/ Disposal	Off-site Release/ Disposal	POTW	Off-site Waste Managed
WAYNE	DETROIT	MARATHON PETROLEUM CO. LLC - MICHIGAN REFININ	Benzo(g,h,i)perylene	0	0	0	0	0	0	0
WAYNE	DETROIT	MARATHON PETROLEUM CO. LLC - MICHIGAN REFININ	Carbon disulfide	0	0	0	0	1	0	0
WAYNE	DETROIT	MARATHON PETROLEUM CO. LLC - MICHIGAN REFININ	Carbonyl sulfide	0	0	0	0	0	0	0
WAYNE	DETROIT	MARATHON PETROLEUM CO. LLC - MICHIGAN REFININ	Chlorine	0	0	0	0	0	0	0
WAYNE	DETROIT	MARATHON PETROLEUM CO. LLC - MICHIGAN REFININ	Cyclohexane	4,950	0	0	0	0	104	0
WAYNE	DETROIT	MARATHON PETROLEUM CO. LLC - MICHIGAN REFININ	Diethanolamine	0	0	0	0	0	23,000	0
WAYNE	DETROIT	MARATHON PETROLEUM CO. LLC - MICHIGAN REFININ	Ethylbenzene	2,340	0	0	0	173	500	645
WAYNE	DETROIT	MARATHON PETROLEUM CO. LLC - MICHIGAN REFININ	Ethylene	2,000	0	0	0	0	0	0
WAYNE	DETROIT	MARATHON PETROLEUM CO. LLC - MICHIGAN REFININ	Lead Compounds	4	0	0	0	88	0	0
WAYNE	DETROIT	MARATHON PETROLEUM CO. LLC - MICHIGAN REFININ	Mercury Compounds	3	0	0	0	0	0	0
WAYNE	DETROIT	MARATHON PETROLEUM CO. LLC - MICHIGAN REFININ	Methanol	640	0	0	0	0	0	0
WAYNE	DETROIT	MARATHON PETROLEUM CO. LLC - MICHIGAN REFININ	Molybdenum trioxide	0	0	0	0	0	0	26,853
WAYNE	DETROIT	MARATHON PETROLEUM CO. LLC - MICHIGAN REFININ	Naphthalene	1,400	0	0	0	105	220	0
WAYNE	DETROIT	MARATHON PETROLEUM CO. LLC - MICHIGAN REFININ	n-Hexane	28,000	0	0	0	0	55	0
WAYNE	DETROIT	MARATHON PETROLEUM CO. LLC - MICHIGAN REFININ	Phenol	0	0	0	0	0	7,000	0
WAYNE	DETROIT	MARATHON PETROLEUM CO. LLC - MICHIGAN REFININ	Polycyclic aromatic compounds	1	0	0	0	18	113	1
WAYNE	DETROIT	MARATHON PETROLEUM CO. LLC - MICHIGAN REFININ	Propylene	56,000	0	0	0	0	0	0
WAYNE	DETROIT	MARATHON PETROLEUM CO. LLC - MICHIGAN REFININ	Tetrachloroethylene	0	0	0	0	0	0	0
WAYNE	DETROIT	MARATHON PETROLEUM CO. LLC - MICHIGAN REFININ	Toluene	11,600	0	0	0	800	4,000	2,256
WAYNE	DETROIT	MARATHON PETROLEUM CO. LLC - MICHIGAN REFININ	Xylene (mixed isomers)	14,800	0	0	0	1,051	2,200	3,093
WAYNE	DETROIT	MARK IV AUTOMOTIVE	A Propylene	0	0	0	0	0	0	0
WAYNE	DETROIT	OWENS CORNING ROOFING AND ASPHALT LLC	1,2,4-Trimethylbenzene	123	0	0	0	0	0	0
WAYNE	DETROIT	OWENS CORNING ROOFING AND ASPHALT LLC	Benzo(g,h,i)perylene	0	0	0	0	0	0	0
WAYNE	DETROIT	OWENS CORNING ROOFING AND ASPHALT LLC	Polycyclic aromatic compounds	0	0	0	0	0	0	0
WAYNE	DETROIT	PARK METALLURGICAL CORPORATION	A Barium Compounds	0	0	0	0	0	0	0
WAYNE	DETROIT	PARK METALLURGICAL CORPORATION	Sodium nitrite	486	0	0	0	0	3,600	0
WAYNE	DETROIT	PETRO-CHEM PROCESSING GROUP SOLVENT DISTILL	Methanol	250	0	0	42	0	0	1,097,498
WAYNE	DETROIT	PETRO-CHEM PROCESSING GROUP SOLVENT DISTILL	Methyl isobutyl ketone	5	0	0	5	0	0	236,114
WAYNE	DETROIT	PETRO-CHEM PROCESSING GROUP SOLVENT DISTILL	n-Butyl alcohol	0	0	0	0	0	0	934,734
WAYNE	DETROIT	PETRO-CHEM PROCESSING GROUP SOLVENT DISTILL	n-Hexane	250	0	0	250	0	0	2,307,460
WAYNE	DETROIT	PETRO-CHEM PROCESSING GROUP SOLVENT DISTILL	Toluene	250	0	0	250	0	0	5,915,031
WAYNE	DETROIT	PETRO-CHEM PROCESSING GROUP SOLVENT DISTILL	Xylene (mixed isomers)	5	0	0	5	0	0	7,098,040
WAYNE	DETROIT	PVS NOLWOOD CHEMICALS INC	Diethanolamine	500	0	0	0	0	0	0
WAYNE	DETROIT	PVS NOLWOOD CHEMICALS INC	Ethylene glycol	255	0	0	0	0	0	250
WAYNE	DETROIT	PVS NOLWOOD CHEMICALS INC	Hydrochloric acid (1995 and after "A	1,500	0	0	0	0	0	0
WAYNE	DETROIT	PVS NOLWOOD CHEMICALS INC	Nitric acid	500	0	0	0	0	0	0
WAYNE	DETROIT	PVS NOLWOOD CHEMICALS INC	Sulfuric acid - (1994 and after "Acid	500	0	0	0	0	0	0
WAYNE	DETROIT	PVS TECHNOLOGIES, INC	Chlorine	27	0	0	0	0	0	0
WAYNE	DETROIT	QUAKER CHEMICAL CORPORATION (2)	Barium Compounds	0	0	0	0	0	0	281
WAYNE	DETROIT	QUAKER CHEMICAL CORPORATION (2)	Certain Glycol Ethers	2,022	0	0	0	0	1,011	1,011
WAYNE	DETROIT	QUAKER CHEMICAL CORPORATION (2)	Diethanolamine	3,396	0	0	0	0	0	0
WAYNE	DETROIT	QUAKER CHEMICAL CORPORATION (2)	Sodium nitrite	4,252	0	0	0	0	5,870	0
WAYNE	DETROIT	RAYCO PLATING, INC.	Chromium	0	0	0	0	0	5	17
WAYNE	DETROIT	RAYCO PLATING, INC.	Lead	0	0	0	0	0	0	5
WAYNE	DETROIT	RAYCO PLATING, INC.	Nickel	0	0	0	0	0	1	942
WAYNE	DETROIT	RECYCLED POLYMERIC MATERIALS INC	A Diisocyanates	0	0	0	0	0	0	0
WAYNE	DETROIT	RECYCLED POLYMERIC MATERIALS INC	A Ethylene glycol	0	0	0	0	0	0	0
WAYNE	DETROIT	STEEL INDUSTRIES PLANT 1	Chromium	0	0	0	0	0	0	0
WAYNE	DETROIT	STEEL INDUSTRIES PLANT 1	A Copper	0	0	0	0	0	0	0
WAYNE	DETROIT	STEEL INDUSTRIES PLANT 1	A Manganese	0	0	0	0	0	0	0



2006 TOXIC CHEMICAL RELEASE INVENTORY  
STATE OF MICHIGAN SUMMARY DATA - PART I

County	City	Facility	Chemical	(lbs/year)							
				Air	Water	Underground Injection	Land Release/ Disposal	Off-site Release/ Disposal	POTW	Off-site Waste Managed	
WAYNE	DETROIT	STEEL INDUSTRIES PLANT 1	A Nickel	0	0	0	0	0	0	0	0
WAYNE	DETROIT	STEEL INDUSTRIES PLANT 2	Chromium	0	0	0	0	0	0	0	0
WAYNE	DETROIT	STEEL INDUSTRIES PLANT 2	A Copper	0	0	0	0	0	0	0	0
WAYNE	DETROIT	STEEL INDUSTRIES PLANT 2	A Manganese	0	0	0	0	0	0	0	0
WAYNE	DETROIT	STEEL INDUSTRIES PLANT 2	Nickel	0	0	0	0	0	0	0	0
WAYNE	DETROIT	STEEL INDUSTRIES PLANT 4	A Chromium	0	0	0	0	0	0	0	0
WAYNE	DETROIT	STEEL INDUSTRIES PLANT 4	A Nickel	0	0	0	0	0	0	0	0
WAYNE	DETROIT	SUPERIOR MATERIALS PLANT 2	A 1,2,4-Trimethylbenzene	0	0	0	0	0	0	0	0
WAYNE	DETROIT	SUPERIOR MATERIALS PLANT 2	A Chromium Compounds (except for c	0	0	0	0	0	0	0	0
WAYNE	DETROIT	SUPERIOR MATERIALS PLANT 2	A Cumene	0	0	0	0	0	0	0	0
WAYNE	DETROIT	SUPERIOR MATERIALS PLANT 2	A Di(2-ethylhexyl) phthalate	0	0	0	0	0	0	0	0
WAYNE	DETROIT	SUPERIOR MATERIALS PLANT 2	A Nitrate compounds	0	0	0	0	0	0	0	0
WAYNE	DETROIT	SUPERIOR MATERIALS PLANT 2	A Xylene (mixed isomers)	0	0	0	0	0	0	0	0
WAYNE	DETROIT	WESTWIN LTD	Methanol	8,108	0	0	0	0	0	0	0
WAYNE	DETROIT	WOODWORTH INC	Ammonia	0	0	0	0	0	0	0	0
WAYNE	DETROIT	WOODWORTH INC	Trichloroethylene	13,746	0	0	0	0	0	0	3,414
WAYNE	ECORSE	EDW. C. LEVY CO. - PLANT 3	A Chromium Compounds (except for c	0	0	0	0	0	0	0	0
WAYNE	ECORSE	EDW. C. LEVY CO. - PLANT 3	A Manganese Compounds	0	0	0	0	0	0	0	0
WAYNE	ECORSE	US STEEL CORP. GREAT LAKES WORKS	Ammonia	24,436	66,111	0	0	0	61,201	0	0
WAYNE	ECORSE	US STEEL CORP. GREAT LAKES WORKS	Antimony Compounds	120	0	0	0	59,809	0	32,147	0
WAYNE	ECORSE	US STEEL CORP. GREAT LAKES WORKS	Arsenic Compounds	40	192	0	0	8,445	96	14,958	0
WAYNE	ECORSE	US STEEL CORP. GREAT LAKES WORKS	Barium Compounds	51	8,773	0	0	16,935	0	624	0
WAYNE	ECORSE	US STEEL CORP. GREAT LAKES WORKS	Benzene	45,913	0	0	0	0	0	53	0
WAYNE	ECORSE	US STEEL CORP. GREAT LAKES WORKS	Certain Glycol Ethers	0	0	0	0	0	0	0	0
WAYNE	ECORSE	US STEEL CORP. GREAT LAKES WORKS	Chromium Compounds (except for c	131	0	0	0	91,905	21	19,707	0
WAYNE	ECORSE	US STEEL CORP. GREAT LAKES WORKS	Copper Compounds	45	0	0	0	14,832	42	6,043	0
WAYNE	ECORSE	US STEEL CORP. GREAT LAKES WORKS	Ethylene	137,860	0	0	0	0	0	0	0
WAYNE	ECORSE	US STEEL CORP. GREAT LAKES WORKS	Ethylene glycol	0	0	0	0	0	0	0	0
WAYNE	ECORSE	US STEEL CORP. GREAT LAKES WORKS	Hydrochloric acid (1995 and after "A	1,709	0	0	0	0	0	0	0
WAYNE	ECORSE	US STEEL CORP. GREAT LAKES WORKS	Lead Compounds	7,575	0	0	0	143,520	61	27,986	0
WAYNE	ECORSE	US STEEL CORP. GREAT LAKES WORKS	Manganese Compounds	3,773	0	0	0	1,359,516	0	197,687	0
WAYNE	ECORSE	US STEEL CORP. GREAT LAKES WORKS	Mercury Compounds	2	0	0	0	36	17	6	0
WAYNE	ECORSE	US STEEL CORP. GREAT LAKES WORKS	Nickel Compounds	30	0	0	0	12,221	28	3,557	0
WAYNE	ECORSE	US STEEL CORP. GREAT LAKES WORKS	Nitrate compounds	0	60,228	0	0	0	0	0	0
WAYNE	ECORSE	US STEEL CORP. GREAT LAKES WORKS	Selenium Compounds	84	0	0	0	11,625	0	32,782	0
WAYNE	ECORSE	US STEEL CORP. GREAT LAKES WORKS	Sodium nitrite	0	0	0	0	0	0	0	0
WAYNE	ECORSE	US STEEL CORP. GREAT LAKES WORKS	Vanadium Compounds	80	0	0	0	52,566	0	4,454	0
WAYNE	ECORSE	US STEEL CORP. GREAT LAKES WORKS	Zinc Compounds	65,456	0	0	0	4,697,953	149	771,349	0
WAYNE	FARMINGTON HILL	HUGHES MANUFACTURING	CHROMIUM	250	0	0	0	0	0	750	0
WAYNE	FARMINGTON HILL	HUGHES MANUFACTURING	NICKEL	250	0	0	0	0	0	0	0
WAYNE	FLAT ROCK	AUTOALLIANCE INTERNATIONAL INC	1,2,4-Trimethylbenzene	46,198	0	0	0	10	0	182,929	0
WAYNE	FLAT ROCK	AUTOALLIANCE INTERNATIONAL INC	4,4'-Isopropylidenediphenol	0	0	0	0	5	5	0	0
WAYNE	FLAT ROCK	AUTOALLIANCE INTERNATIONAL INC	Benzene	5	0	0	0	5	0	10	0
WAYNE	FLAT ROCK	AUTOALLIANCE INTERNATIONAL INC	Certain Glycol Ethers	67,132	0	0	0	5	5	250	0
WAYNE	FLAT ROCK	AUTOALLIANCE INTERNATIONAL INC	Cumene	858	0	0	0	0	5	10,613	0
WAYNE	FLAT ROCK	AUTOALLIANCE INTERNATIONAL INC	Cyclohexane	255	0	0	0	0	0	458	0
WAYNE	FLAT ROCK	AUTOALLIANCE INTERNATIONAL INC	Ethylbenzene	51,176	0	0	0	10	0	128,814	0
WAYNE	FLAT ROCK	AUTOALLIANCE INTERNATIONAL INC	Ethylene glycol	5	0	0	0	0	5	0	0
WAYNE	FLAT ROCK	AUTOALLIANCE INTERNATIONAL INC	Manganese Compounds	0	46	0	0	102	487	0	0
WAYNE	FLAT ROCK	AUTOALLIANCE INTERNATIONAL INC	Methanol	3,842	0	0	0	5	0	296	0



2006 TOXIC CHEMICAL RELEASE INVENTORY  
STATE OF MICHIGAN SUMMARY DATA - PART I

County	City	Facility	Chemical	(lbs/year)						
				Air	Water	Underground Injection	Land Release/ Disposal	Off-site Release/ Disposal	POTW	Off-site Waste Managed
WAYNE	FLAT ROCK	AUTOALLIANCE INTERNATIONAL INC	Methyl isobutyl ketone	78,814	0	0	0	5	250	255,269
WAYNE	FLAT ROCK	AUTOALLIANCE INTERNATIONAL INC	Methyl tert-butyl ether	250	0	0	0	0	0	619
WAYNE	FLAT ROCK	AUTOALLIANCE INTERNATIONAL INC	MIXTURE	5	459	0	0	0	2,914	0
WAYNE	FLAT ROCK	AUTOALLIANCE INTERNATIONAL INC	n-Butyl alcohol	23,240	0	0	0	5	293	67,971
WAYNE	FLAT ROCK	AUTOALLIANCE INTERNATIONAL INC	n-Hexane	5	0	0	0	0	0	0
WAYNE	FLAT ROCK	AUTOALLIANCE INTERNATIONAL INC	Nickel Compounds	0	0	0	0	1	792	0
WAYNE	FLAT ROCK	AUTOALLIANCE INTERNATIONAL INC	Sodium nitrite	5	0	0	0	0	1,090	0
WAYNE	FLAT ROCK	AUTOALLIANCE INTERNATIONAL INC	Toluene	70,011	0	0	0	0	0	11,959
WAYNE	FLAT ROCK	AUTOALLIANCE INTERNATIONAL INC	Xylene (mixed isomers)	323,903	0	0	0	10	2	190,221
WAYNE	FLAT ROCK	AUTOALLIANCE INTERNATIONAL INC	Zinc Compounds	10	56	0	0	18,614	86	0
WAYNE	FLAT ROCK	FLAT ROCK METAL, INC.	Nitrate compounds	0	0	0	0	562	161,573	267
WAYNE	FLAT ROCK	FLAT ROCK METAL, INC.	Sodium nitrite	0	0	0	0	1,195	0	0
WAYNE	FLAT ROCK	FLAT ROCK METAL, INC.	Zinc Compounds	0	0	0	0	21,346	8	0
WAYNE	LIVONIA	APPLIED PROCESS INC	Nitric acid	0	0	0	0	0	0	0
WAYNE	LIVONIA	APPLIED PROCESS INC	Sodium nitrite	3,200	0	0	0	0	0	0
WAYNE	LIVONIA	BASF CORPORATION	Chlorodifluoromethane	4,888	0	0	0	0	0	0
WAYNE	LIVONIA	BASF CORPORATION	Diethanolamine	0	0	0	0	0	0	0
WAYNE	LIVONIA	BASF CORPORATION	Diisocyanates	0	0	0	0	0	0	44,916
WAYNE	LIVONIA	BASF CORPORATION	Ethylene glycol	0	0	0	0	5,184	0	7,335
WAYNE	LIVONIA	BASF CORPORATION	Toluene diisocyanate (mixed isomer)	0	0	0	0	0	0	8,977
WAYNE	LIVONIA	BORGWARNER	Copper	5	0	0	0	0	5	15,215
WAYNE	LIVONIA	BORGWARNER	Nickel	15	0	0	0	0	5	9,036
WAYNE	LIVONIA	CHEMSTATION OF DETROIT	A Certain Glycol Ethers	0	0	0	0	0	0	0
WAYNE	LIVONIA	COUNTRY FRESH LLC	NITRIC ACID	0	0	0	0	0	0	0
WAYNE	LIVONIA	DIPSOL OF AMERICA, INC.	A Chromium Compounds (except for c	0	0	0	0	0	0	0
WAYNE	LIVONIA	DIPSOL OF AMERICA, INC.	A Nickel Compounds	0	0	0	0	0	0	0
WAYNE	LIVONIA	DIPSOL OF AMERICA, INC.	A Nitrate compounds	0	0	0	0	0	0	0
WAYNE	LIVONIA	FEBLO INTERNATIONAL LLC	A DIISOCYANATES	0	0	0	0	0	0	0
WAYNE	LIVONIA	FORD MOTOR CO. LIVONIA TRANSMISSION PLANT	Copper	0	0	0	0	0	440	437
WAYNE	LIVONIA	FORD MOTOR CO. LIVONIA TRANSMISSION PLANT	Nickel	0	0	0	0	0	300	24,600
WAYNE	LIVONIA	FORD MOTOR CO. LIVONIA TRANSMISSION PLANT	Nitrate compounds	0	0	0	0	0	88,000	710
WAYNE	LIVONIA	FORD MOTOR CO. LIVONIA TRANSMISSION PLANT	Sodium nitrite	0	0	0	0	0	0	590
WAYNE	LIVONIA	GM POWERTRAIN - LIVONIA ENGINE PLANT	Copper	0	0	0	0	12,700	1	2,200
WAYNE	LIVONIA	GM POWERTRAIN - LIVONIA ENGINE PLANT	Lead	0	0	0	0	1,045	2	182
WAYNE	LIVONIA	GM POWERTRAIN - LIVONIA ENGINE PLANT	Nickel	0	0	0	0	127	0	9
WAYNE	LIVONIA	MCGEAN-ROHCO, INC. 130130	A Certain Glycol Ethers	0	0	0	0	0	0	0
WAYNE	LIVONIA	MCGEAN-ROHCO, INC. 130130	Chromium Compounds (except for c	10	0	0	0	1,560	30	0
WAYNE	LIVONIA	MCGEAN-ROHCO, INC. 130130	A Cobalt Compounds	0	0	0	0	0	0	0
WAYNE	LIVONIA	MCGEAN-ROHCO, INC. 130130	Dichloromethane	11,400	0	0	0	0	0	0
WAYNE	LIVONIA	MCGEAN-ROHCO, INC. 130130	A Nitric acid	0	0	0	0	0	0	0
WAYNE	LIVONIA	MCGEAN-ROHCO, INC. 130130	A Phenol	0	0	0	0	0	0	0
WAYNE	LIVONIA	MCLAREN PERFORMANCE TECHNOLOGIES	1,2,4-Trimethylbenzene	583	0	0	0	0	0	0
WAYNE	LIVONIA	MCLAREN PERFORMANCE TECHNOLOGIES	Benzene	166	0	0	0	0	0	0
WAYNE	LIVONIA	MCLAREN PERFORMANCE TECHNOLOGIES	Cyclohexane	207	0	0	0	0	0	0
WAYNE	LIVONIA	MCLAREN PERFORMANCE TECHNOLOGIES	Methyl tert-butyl ether	747	0	0	0	0	0	0
WAYNE	LIVONIA	MCLAREN PERFORMANCE TECHNOLOGIES	n-Hexane	207	0	0	0	0	0	0
WAYNE	LIVONIA	MCLAREN PERFORMANCE TECHNOLOGIES	Toluene	2,307	0	0	0	0	0	0
WAYNE	LIVONIA	MCLAREN PERFORMANCE TECHNOLOGIES	Xylene (mixed isomers)	415	0	0	0	0	0	0
WAYNE	LIVONIA	MICHIGAN DAIRY	NITRATE COMPOUNDS	0	0	0	0	0	49,574	0
WAYNE	LIVONIA	MICHIGAN DAIRY	NITRIC ACID	0	0	0	0	0	0	0



2006 TOXIC CHEMICAL RELEASE INVENTORY  
STATE OF MICHIGAN SUMMARY DATA - PART I

County	City	Facility	Chemical	(lbs/year)							
				Air	Water	Underground Injection	Land Release/ Disposal	Off-site Release/ Disposal	POTW	Off-site Waste Managed	
WAYNE	LIVONIA	PLASTOMER CORP.	TOLUENE DIISOCYANATE (MIXED IS	30	0	0	0	0	0	0	0
WAYNE	MELVINDALE	M-LOK INC	A Toluene	0	0	0	0	0	0	0	0
WAYNE	MELVINDALE	REILLY PLATING COMPANY	Chromium Compounds (except for c	0	0	0	0	750	250	0	0
WAYNE	MELVINDALE	REILLY PLATING COMPANY	Nitrate compounds	0	0	0	0	32,300	0	0	0
WAYNE	MELVINDALE	REILLY PLATING COMPANY	Zinc Compounds	0	0	0	0	15,000	250	0	0
WAYNE	NEW BOSTON	BONSAL AMERICAN, INC	Anthracene	1	0	0	0	1,236	0	0	0
WAYNE	NEW BOSTON	BONSAL AMERICAN, INC	Benzo(g,h,i)perylene	0	0	0	0	342	0	0	0
WAYNE	NEW BOSTON	BONSAL AMERICAN, INC	Dibenzofuran	10	0	0	0	314	0	0	0
WAYNE	NEW BOSTON	BONSAL AMERICAN, INC	A Lead Compounds	0	0	0	0	0	0	0	0
WAYNE	NEW BOSTON	BONSAL AMERICAN, INC	Naphthalene	115	0	0	0	650	0	0	0
WAYNE	NEW BOSTON	BONSAL AMERICAN, INC	Phenanthrene	3	0	0	0	1,994	0	0	0
WAYNE	NEW BOSTON	BONSAL AMERICAN, INC	Polycyclic aromatic compounds	1	0	0	0	4,783	0	0	0
WAYNE	PLYMOUTH	AUTOMOTIVE COMPONENTS HOLDINGS LLC SHELDO	Manganese	0	0	0	0	0	0	0	15,156
WAYNE	PLYMOUTH	CYGNET AUTOMATED CLEANING, INC	Certain Glycol Ethers	6,560	0	0	0	0	0	0	52,479
WAYNE	PLYMOUTH	CYGNET AUTOMATED CLEANING, INC	Toluene	677	0	0	0	0	0	0	26,238
WAYNE	PLYMOUTH	CYGNET AUTOMATED CLEANING, INC	Xylene (mixed isomers)	677	0	0	0	0	0	0	28,548
WAYNE	PLYMOUTH	METOKOTE CORPORATION PLANT 18	Zinc Compounds	0	0	0	0	2,122	7	0	0
WAYNE	PLYMOUTH	PARKER HANNIFIN CYLINDER-PLYMOUTH FACILITY 20	LEAD	0	0	0	0	0	0	0	14
WAYNE	PLYMOUTH	PLYMOUTH PLATING WORKS	CADMIUM COMPOUNDS	0	0	0	0	250	1	0	0
WAYNE	PLYMOUTH	PLYMOUTH PLATING WORKS	CYANIDE COMPOUNDS	0	0	0	0	5	13	0	0
WAYNE	PLYMOUTH	PLYMOUTH PLATING WORKS	NITRIC ACID	0	0	0	0	0	5	0	0
WAYNE	PLYMOUTH	PLYMOUTH PLATING WORKS	ZINC COMPOUNDS	0	0	0	0	0	38	0	0
WAYNE	PLYMOUTH	POOF-SLINKY INC	Diisocyanates	1	0	0	0	0	0	0	0
WAYNE	PLYMOUTH	TOWER AUTOMOTIVE PRODUCTS CO., INC	Chromium	0	0	0	0	0	0	0	55,532
WAYNE	PLYMOUTH	TOWER AUTOMOTIVE PRODUCTS CO., INC	Lead	0	0	0	0	0	0	0	9,240
WAYNE	PLYMOUTH	TOWER AUTOMOTIVE PRODUCTS CO., INC	Manganese	481	0	0	0	0	0	0	23,100
WAYNE	PLYMOUTH	TOWER AUTOMOTIVE PRODUCTS CO., INC	Nickel	0	0	0	0	0	0	0	46,292
WAYNE	REDFORD	V&S DETROIT GALVANIZING, LLC	Lead	15	0	0	0	0	1	0	4,595
WAYNE	RIVER ROUGE	BP PRODUCTS NORTH AMERICA INC. RIVER ROUGE T	1,2,4-Trimethylbenzene	54	0	0	0	0	0	0	1,836
WAYNE	RIVER ROUGE	BP PRODUCTS NORTH AMERICA INC. RIVER ROUGE T	Benzene	589	0	0	0	0	0	0	1,321
WAYNE	RIVER ROUGE	BP PRODUCTS NORTH AMERICA INC. RIVER ROUGE T	Ethylbenzene	73	0	0	0	0	0	0	1,028
WAYNE	RIVER ROUGE	BP PRODUCTS NORTH AMERICA INC. RIVER ROUGE T	Lead Compounds	0	0	0	0	0	0	0	0
WAYNE	RIVER ROUGE	BP PRODUCTS NORTH AMERICA INC. RIVER ROUGE T	Mercury	0	0	0	0	0	0	0	0
WAYNE	RIVER ROUGE	BP PRODUCTS NORTH AMERICA INC. RIVER ROUGE T	Naphthalene	10	0	0	0	0	0	0	430
WAYNE	RIVER ROUGE	BP PRODUCTS NORTH AMERICA INC. RIVER ROUGE T	n-Hexane	728	0	0	0	0	0	0	734
WAYNE	RIVER ROUGE	BP PRODUCTS NORTH AMERICA INC. RIVER ROUGE T	Polycyclic aromatic compounds	0	0	0	0	0	0	0	0
WAYNE	RIVER ROUGE	BP PRODUCTS NORTH AMERICA INC. RIVER ROUGE T	Toluene	733	0	0	0	0	0	0	5,140
WAYNE	RIVER ROUGE	BP PRODUCTS NORTH AMERICA INC. RIVER ROUGE T	Xylene (mixed isomers)	367	0	0	0	0	0	0	5,458
WAYNE	RIVER ROUGE	DETROIT EDISON CO. RIVER ROUGE POWER PLANT	Barium Compounds	530	160	0	0	520,000	30	0	0
WAYNE	RIVER ROUGE	DETROIT EDISON CO. RIVER ROUGE POWER PLANT	Benzene	230	0	0	0	0	0	0	0
WAYNE	RIVER ROUGE	DETROIT EDISON CO. RIVER ROUGE POWER PLANT	Benzo(g,h,i)perylene	0	0	0	0	0	0	0	0
WAYNE	RIVER ROUGE	DETROIT EDISON CO. RIVER ROUGE POWER PLANT	Copper Compounds	79	2	0	0	18,000	0	0	0
WAYNE	RIVER ROUGE	DETROIT EDISON CO. RIVER ROUGE POWER PLANT	Hydrochloric acid (1995 and after "A	760,000	0	0	0	0	0	0	0
WAYNE	RIVER ROUGE	DETROIT EDISON CO. RIVER ROUGE POWER PLANT	Hydrogen fluoride	64,000	0	0	0	0	0	0	0
WAYNE	RIVER ROUGE	DETROIT EDISON CO. RIVER ROUGE POWER PLANT	Lead Compounds	40	0	0	0	6,403	0	0	0
WAYNE	RIVER ROUGE	DETROIT EDISON CO. RIVER ROUGE POWER PLANT	Manganese Compounds	110	0	0	0	21,000	0	0	0
WAYNE	RIVER ROUGE	DETROIT EDISON CO. RIVER ROUGE POWER PLANT	Mercury Compounds	150	0	0	0	46	0	0	0
WAYNE	RIVER ROUGE	DETROIT EDISON CO. RIVER ROUGE POWER PLANT	Polycyclic aromatic compounds	1	0	0	0	9	0	0	1
WAYNE	RIVER ROUGE	DETROIT EDISON CO. RIVER ROUGE POWER PLANT	Sulfuric acid - (1994 and after "Acid	63,000	0	0	0	0	0	0	0
WAYNE	RIVER ROUGE	DETROIT EDISON CO. RIVER ROUGE POWER PLANT	Vanadium Compounds	66	0	0	0	28,000	0	0	0



2006 TOXIC CHEMICAL RELEASE INVENTORY  
STATE OF MICHIGAN SUMMARY DATA - PART I

County	City	Facility	Chemical	(lbs/year)						
				Air	Water	Underground Injection	Land Release/ Disposal	Off-site Release/ Disposal	POTW	Off-site Waste Managed
WAYNE	RIVER ROUGE	DETROIT EDISON CO. RIVER ROUGE POWER PLANT	Zinc Compounds	340	0	0	0	23,000	0	0
WAYNE	RIVER ROUGE	EES COKE BATTERY LLC	Aluminum (fume or dust)	0	0	0	0	0	0	0
WAYNE	RIVER ROUGE	EES COKE BATTERY LLC	Ammonia	24,561	0	0	0	34,569	0	0
WAYNE	RIVER ROUGE	EES COKE BATTERY LLC	Anthracene	266	0	0	0	0	0	0
WAYNE	RIVER ROUGE	EES COKE BATTERY LLC	Arsenic Compounds	1	0	0	0	52	0	0
WAYNE	RIVER ROUGE	EES COKE BATTERY LLC	Barium	2	0	0	0	0	0	0
WAYNE	RIVER ROUGE	EES COKE BATTERY LLC	Benzene	18,659	0	0	0	0	0	0
WAYNE	RIVER ROUGE	EES COKE BATTERY LLC	Benzo(g,h,i)perylene	231	0	0	0	0	0	0
WAYNE	RIVER ROUGE	EES COKE BATTERY LLC	Carbon disulfide	2	0	0	0	0	0	0
WAYNE	RIVER ROUGE	EES COKE BATTERY LLC	Chromium Compounds (except for c	7	0	0	0	8	0	0
WAYNE	RIVER ROUGE	EES COKE BATTERY LLC	Copper Compounds	2	0	0	0	21	0	0
WAYNE	RIVER ROUGE	EES COKE BATTERY LLC	Dibenzofuran	4	0	0	0	0	0	0
WAYNE	RIVER ROUGE	EES COKE BATTERY LLC	Ethylene	101,911	0	0	0	0	0	0
WAYNE	RIVER ROUGE	EES COKE BATTERY LLC	Hydrogen cyanide	3,877	0	0	0	0	0	0
WAYNE	RIVER ROUGE	EES COKE BATTERY LLC	Lead Compounds	1	0	0	0	11	0	0
WAYNE	RIVER ROUGE	EES COKE BATTERY LLC	Manganese Compounds	160	0	0	0	0	0	0
WAYNE	RIVER ROUGE	EES COKE BATTERY LLC	Mercury Compounds	0	0	0	0	9	0	0
WAYNE	RIVER ROUGE	EES COKE BATTERY LLC	Methanol	17,943	0	0	0	0	0	0
WAYNE	RIVER ROUGE	EES COKE BATTERY LLC	Molybdenum trioxide	3	0	0	0	0	0	0
WAYNE	RIVER ROUGE	EES COKE BATTERY LLC	Naphthalene	3,333	0	0	0	7	0	0
WAYNE	RIVER ROUGE	EES COKE BATTERY LLC	Nickel Compounds	2	0	0	0	21	0	0
WAYNE	RIVER ROUGE	EES COKE BATTERY LLC	Phenanthrene	4,146	0	0	0	0	0	0
WAYNE	RIVER ROUGE	EES COKE BATTERY LLC	Phenol	430	0	0	0	12,347	0	0
WAYNE	RIVER ROUGE	EES COKE BATTERY LLC	Polycyclic aromatic compounds	241	0	0	0	0	0	0
WAYNE	RIVER ROUGE	EES COKE BATTERY LLC	Propylene	5,533	0	0	0	0	0	0
WAYNE	RIVER ROUGE	EES COKE BATTERY LLC	Styrene	17	0	0	0	0	0	0
WAYNE	RIVER ROUGE	EES COKE BATTERY LLC	Toluene	1,921	0	0	0	0	0	0
WAYNE	RIVER ROUGE	EES COKE BATTERY LLC	Vanadium Compounds	4	0	0	0	0	0	0
WAYNE	RIVER ROUGE	EES COKE BATTERY LLC	Xylene (mixed isomers)	393	0	0	0	0	0	0
WAYNE	RIVER ROUGE	EES COKE BATTERY LLC	Zinc Compounds	170	0	0	0	30	0	0
WAYNE	RIVER ROUGE	FRITZ PRODUCTS	CADMIUM	0	0	0	0	14	0	37
WAYNE	RIVER ROUGE	FRITZ PRODUCTS	CHLORINE	15	0	0	0	0	0	0
WAYNE	RIVER ROUGE	FRITZ PRODUCTS	CHROMIUM	0	0	0	0	30	0	158
WAYNE	RIVER ROUGE	FRITZ PRODUCTS	COPPER	0	0	0	0	772	0	9,297
WAYNE	RIVER ROUGE	FRITZ PRODUCTS	LEAD	0	0	0	0	462	0	4,255
WAYNE	RIVER ROUGE	SHELL OIL PRODUCTS, US - RIVER ROUGE PLANT	Polychlorinated alkanes	0	0	0	0	0	0	4
WAYNE	RIVER ROUGE	SHELL OIL PRODUCTS, US - RIVER ROUGE PLANT	Zinc Compounds	0	0	0	0	0	0	21
WAYNE	RIVER ROUGE	UNITED STATES GYPSUM COMPANY - DETROIT PLAN	Lead	1	0	0	0	14	0	0
WAYNE	RIVER ROUGE	UNITED STATES GYPSUM COMPANY - DETROIT PLAN	Mercury	2	0	0	0	0	0	0
WAYNE	RIVERVIEW	ARKEMA INC.	Ammonia	4,298	0	0	0	0	2,109	0
WAYNE	RIVERVIEW	ARKEMA INC.	Certain Glycol Ethers	5	0	0	0	0	0	945,282
WAYNE	RIVERVIEW	ARKEMA INC.	Chlorine	746	0	0	0	0	39	38,533
WAYNE	RIVERVIEW	ARKEMA INC.	Dimethylamine	2,325	0	0	0	0	6	1,606
WAYNE	RIVERVIEW	ARKEMA INC.	Ethylene	24,129	0	0	0	0	0	0
WAYNE	RIVERVIEW	ARKEMA INC.	Ethylene oxide	5,460	0	0	0	0	0	0
WAYNE	RIVERVIEW	ARKEMA INC.	Hydrochloric acid (1995 and after "A	2,169	0	0	0	0	0	0
WAYNE	RIVERVIEW	ARKEMA INC.	Maleic anhydride	1	0	0	0	0	0	0
WAYNE	RIVERVIEW	ARKEMA INC.	n-Butyl alcohol	7	0	0	0	0	0	149,348
WAYNE	RIVERVIEW	ARKEMA INC.	Triethylamine	4,329	0	0	0	0	77,330	1,474
WAYNE	RIVERVIEW	ASH STEVENS INC.	Dichloromethane	500	5	0	0	0	0	6,600



2006 TOXIC CHEMICAL RELEASE INVENTORY  
STATE OF MICHIGAN SUMMARY DATA - PART I

County	City	Facility	Chemical	(lbs/year)							
				Air	Water	Underground Injection	Land Release/Disposal	Off-site Release/Disposal	POTW	Off-site Waste Managed	
WAYNE	RIVERVIEW	ASH STEVENS INC.	Methanol	500	5	0	0	0	0	0	8,221
WAYNE	RIVERVIEW	JCI JONES CHEMICALS INC	CHLORINE	0	0	0	0	0	0	0	0
WAYNE	ROMULUS	CHEMCENTRAL/DETROIT	A 1,2,4-Trimethylbenzene	0	0	0	0	0	0	0	0
WAYNE	ROMULUS	CHEMCENTRAL/DETROIT	Certain Glycol Ethers	500	0	0	0	0	0	0	2,000
WAYNE	ROMULUS	CHEMCENTRAL/DETROIT	A Cumene	0	0	0	0	0	0	0	0
WAYNE	ROMULUS	CHEMCENTRAL/DETROIT	A Dichloromethane	0	0	0	0	0	0	0	0
WAYNE	ROMULUS	CHEMCENTRAL/DETROIT	A Diethanolamine	0	0	0	0	0	0	0	0
WAYNE	ROMULUS	CHEMCENTRAL/DETROIT	A Ethylbenzene	0	0	0	0	0	0	0	0
WAYNE	ROMULUS	CHEMCENTRAL/DETROIT	A Ethylene glycol	0	0	0	0	0	0	0	0
WAYNE	ROMULUS	CHEMCENTRAL/DETROIT	Methanol	1,750	0	0	0	0	0	0	7,200
WAYNE	ROMULUS	CHEMCENTRAL/DETROIT	A Methyl isobutyl ketone	0	0	0	0	0	0	0	0
WAYNE	ROMULUS	CHEMCENTRAL/DETROIT	A Naphthalene	0	0	0	0	0	0	0	0
WAYNE	ROMULUS	CHEMCENTRAL/DETROIT	A n-Butyl alcohol	0	0	0	0	0	0	0	0
WAYNE	ROMULUS	CHEMCENTRAL/DETROIT	A n-Hexane	0	0	0	0	0	0	0	0
WAYNE	ROMULUS	CHEMCENTRAL/DETROIT	A N-Methyl-2-pyrrolidone	0	0	0	0	0	0	0	0
WAYNE	ROMULUS	CHEMCENTRAL/DETROIT	Toluene	1,000	0	0	0	0	0	0	2,100
WAYNE	ROMULUS	CHEMCENTRAL/DETROIT	A Trichloroethylene	0	0	0	0	0	0	0	0
WAYNE	ROMULUS	CHEMCENTRAL/DETROIT	A Triethylamine	0	0	0	0	0	0	0	0
WAYNE	ROMULUS	CHEMCENTRAL/DETROIT	Xylene (mixed isomers)	1,350	0	0	0	0	0	0	1,800
WAYNE	ROMULUS	GM POWERTRAIN - ROMULUS ENGINE OPERATIONS	Copper	0	7	0	0	381	8	27	27
WAYNE	ROMULUS	GM POWERTRAIN - ROMULUS ENGINE OPERATIONS	Lead	2	1	0	0	245	66	1,446	1,446
WAYNE	ROMULUS	GM POWERTRAIN - ROMULUS ENGINE OPERATIONS	Manganese	0	160	0	0	290	250	5	5
WAYNE	ROMULUS	KERR CORPORATION	Lead Compounds	0	0	0	0	3,250	0	0	0
WAYNE	ROMULUS	KERR CORPORATION	Mercury	0	0	0	0	0	0	1,980	1,980
WAYNE	ROMULUS	KERR CORPORATION	Zinc Compounds	0	0	0	0	3,000	0	0	0
WAYNE	ROMULUS	MARATHON PETROLEUM CO. LLC - ROMULUS, MI TER	1,2,4-Trimethylbenzene	0	0	0	0	0	0	0	755
WAYNE	ROMULUS	MARATHON PETROLEUM CO. LLC - ROMULUS, MI TER	Benzene	500	0	0	0	0	0	0	10
WAYNE	ROMULUS	MARATHON PETROLEUM CO. LLC - ROMULUS, MI TER	Benzo(g,h,i)perylene	0	0	0	0	0	0	0	0
WAYNE	ROMULUS	MARATHON PETROLEUM CO. LLC - ROMULUS, MI TER	Ethylbenzene	255	0	0	0	0	0	0	5
WAYNE	ROMULUS	MARATHON PETROLEUM CO. LLC - ROMULUS, MI TER	Lead Compounds	0	0	0	0	0	0	0	0
WAYNE	ROMULUS	MARATHON PETROLEUM CO. LLC - ROMULUS, MI TER	Naphthalene	5	0	0	0	0	0	0	10
WAYNE	ROMULUS	MARATHON PETROLEUM CO. LLC - ROMULUS, MI TER	n-Hexane	500	0	0	0	0	0	0	5
WAYNE	ROMULUS	MARATHON PETROLEUM CO. LLC - ROMULUS, MI TER	Polycyclic aromatic compounds	0	0	0	0	0	0	0	1
WAYNE	ROMULUS	MARATHON PETROLEUM CO. LLC - ROMULUS, MI TER	Toluene	500	0	0	0	0	0	0	5
WAYNE	ROMULUS	MARATHON PETROLEUM CO. LLC - ROMULUS, MI TER	Xylene (mixed isomers)	500	0	0	0	0	0	0	250
WAYNE	ROMULUS	OAKITE PRODUCTS INC	Certain Glycol Ethers	300	0	0	0	0	0	0	5,400
WAYNE	ROMULUS	OAKITE PRODUCTS INC	Chromium Compounds (except for c	3	0	0	0	1,065	0	0	0
WAYNE	ROMULUS	OAKITE PRODUCTS INC	Copper Compounds	0	0	0	0	380	0	0	0
WAYNE	ROMULUS	OAKITE PRODUCTS INC	Diethanolamine	5	0	0	0	0	0	0	860
WAYNE	ROMULUS	OAKITE PRODUCTS INC	Hydrogen fluoride	0	0	0	0	0	0	0	250
WAYNE	ROMULUS	OAKITE PRODUCTS INC	Manganese Compounds	5	0	0	0	2,675	0	0	0
WAYNE	ROMULUS	OAKITE PRODUCTS INC	Nickel Compounds	10	0	0	0	840	0	0	0
WAYNE	ROMULUS	OAKITE PRODUCTS INC	Nitrate compounds	5	0	0	0	0	0	0	15,000
WAYNE	ROMULUS	OAKITE PRODUCTS INC	Nitric acid	250	0	0	0	0	0	0	250
WAYNE	ROMULUS	OAKITE PRODUCTS INC	Sodium nitrite	0	0	0	0	0	0	0	4,890
WAYNE	ROMULUS	PLASTECH ENGINEERED PRODUCTS, INC.	1,2,4-Trimethylbenzene	1,282	0	0	0	0	0	0	1,923
WAYNE	ROMULUS	PLASTECH ENGINEERED PRODUCTS, INC.	Ethylbenzene	249	0	0	0	0	0	0	373
WAYNE	ROMULUS	PLASTECH ENGINEERED PRODUCTS, INC.	Methanol	5,691	0	0	0	0	0	0	192,143
WAYNE	ROMULUS	PLASTECH ENGINEERED PRODUCTS, INC.	n-Butyl alcohol	1,625	0	0	0	0	0	0	2,438
WAYNE	ROMULUS	PLASTECH ENGINEERED PRODUCTS, INC.	Toluene	333	0	0	0	0	0	0	315,992



2006 TOXIC CHEMICAL RELEASE INVENTORY  
STATE OF MICHIGAN SUMMARY DATA - PART I

County	City	Facility	Chemical	(lbs/year)							
				Air	Water	Underground Injection	Land Release/ Disposal	Off-site Release/ Disposal	POTW	Off-site Waste Managed	
WAYNE	ROMULUS	PLASTECH ENGINEERED PRODUCTS, INC.	Xylene (mixed isomers)	1,085	0	0	0	0	0	0	63,199
WAYNE	ROMULUS	SAFETY KLEEN CORP (405503)	ETHYLENE GLYCOL	4	0	0	0	0	0	0	122,398
WAYNE	ROMULUS	SAFETY KLEEN CORP (405503)	LEAD	0	0	0	0	0	0	0	597
WAYNE	ROMULUS	SAFETY KLEEN CORP (405503)	POLYCYCLIC AROMATIC COMPOUN	0	0	0	0	0	0	0	1,538
WAYNE	ROMULUS	SATURN ELECTRONICS CORP	Ammonia	0	0	0	0	0	0	0	6,123
WAYNE	ROMULUS	SATURN ELECTRONICS CORP	Copper Compounds	0	0	0	0	0	0	0	59,706
WAYNE	ROMULUS	SATURN ELECTRONICS CORP	Lead	0	0	0	0	0	0	0	0
WAYNE	ROMULUS	SATURN ELECTRONICS CORP	Nitric acid	0	0	0	0	0	0	0	0
WAYNE	ROMULUS	WOODBRIIDGE CORP	Diethanolamine	178	0	0	0	0	0	0	8
WAYNE	ROMULUS	WOODBRIIDGE CORP	Toluene diisocyanate (mixed isomer	249	0	0	0	0	0	0	30
WAYNE	TAYLOR	APOLLO PLATING INC	Chromium Compounds (except for c	0	0	0	0	0	11	0	2,579
WAYNE	TAYLOR	APOLLO PLATING INC	Lead Compounds	0	0	0	0	34	0	0	193
WAYNE	TAYLOR	APOLLO PLATING INC	Nickel Compounds	13	0	0	0	30	13	0	24,165
WAYNE	TAYLOR	APOLLO PLATING INC	Nitrate compounds	0	0	0	0	0	0	0	32,633
WAYNE	TAYLOR	APOLLO PLATING INC	Nitric acid	1	0	0	0	0	0	0	33,055
WAYNE	TAYLOR	ARVINMERITOR TAYLOR FACILITY	Chromium	184	0	0	0	0	0	0	0
WAYNE	TAYLOR	EFTEC NORTH AMERICAS, LLC	A Barium Compounds	0	0	0	0	0	0	0	0
WAYNE	TAYLOR	EFTEC NORTH AMERICAS, LLC	A Diisocyanates	0	0	0	0	0	0	0	0
WAYNE	TAYLOR	EFTEC NORTH AMERICAS, LLC	Lead Compounds	0	0	0	0	3	0	0	0
WAYNE	TAYLOR	SMS MILLCRAFT TAYLOR FACILITY	CHROMIUM	0	0	0	0	212	0	0	21,000
WAYNE	TRENTON	CREST INDUSTRIES, INC.	A Xylene (mixed isomers)	0	0	0	0	0	0	0	0
WAYNE	TRENTON	DAIMLERCHRYSLER CORP - TRENTON ENGINE PLANT	Copper	0	0	0	0	5,823	140	0	0
WAYNE	TRENTON	DAIMLERCHRYSLER CORP - TRENTON ENGINE PLANT	Lead	0	0	0	0	418	41	0	0
WAYNE	TRENTON	DAIMLERCHRYSLER CORP - TRENTON ENGINE PLANT	Manganese	0	0	0	0	63	9	0	0
WAYNE	TRENTON	DAIMLERCHRYSLER CORP - TRENTON ENGINE PLANT	Nickel	0	0	0	0	517	8	0	0
WAYNE	TRENTON	DAIMLERCHRYSLER CORP - TRENTON ENGINE PLANT	Zinc Compounds	0	0	0	0	0	0	0	31
WAYNE	TRENTON	DETROIT EDISON CO. TRENTON CHANNEL POWER PL	Barium Compounds	3,100	1,100	0	0	830,000	0	0	0
WAYNE	TRENTON	DETROIT EDISON CO. TRENTON CHANNEL POWER PL	Benzo(g,h,i)perylene	0	0	0	0	0	0	0	0
WAYNE	TRENTON	DETROIT EDISON CO. TRENTON CHANNEL POWER PL	Chromium Compounds (except for c	300	240	0	0	28,000	0	0	0
WAYNE	TRENTON	DETROIT EDISON CO. TRENTON CHANNEL POWER PL	Copper Compounds	220	0	0	0	30,000	0	0	0
WAYNE	TRENTON	DETROIT EDISON CO. TRENTON CHANNEL POWER PL	Hydrochloric acid (1995 and after "A	2,000,000	0	0	0	0	0	0	0
WAYNE	TRENTON	DETROIT EDISON CO. TRENTON CHANNEL POWER PL	Hydrogen fluoride	58,000	0	0	0	0	0	0	0
WAYNE	TRENTON	DETROIT EDISON CO. TRENTON CHANNEL POWER PL	Lead Compounds	180	0	0	0	13,003	0	0	0
WAYNE	TRENTON	DETROIT EDISON CO. TRENTON CHANNEL POWER PL	Manganese Compounds	360	1,200	0	0	37,000	0	0	0
WAYNE	TRENTON	DETROIT EDISON CO. TRENTON CHANNEL POWER PL	Mercury Compounds	220	1	0	0	95	0	0	0
WAYNE	TRENTON	DETROIT EDISON CO. TRENTON CHANNEL POWER PL	Nickel Compounds	290	51	0	0	23,000	0	0	0
WAYNE	TRENTON	DETROIT EDISON CO. TRENTON CHANNEL POWER PL	Polycyclic aromatic compounds	2	0	0	0	13	0	0	1
WAYNE	TRENTON	DETROIT EDISON CO. TRENTON CHANNEL POWER PL	Sulfuric acid - (1994 and after "Acid	170,000	0	0	0	0	0	0	0
WAYNE	TRENTON	DETROIT EDISON CO. TRENTON CHANNEL POWER PL	Vanadium Compounds	330	480	0	0	60,000	0	0	0
WAYNE	TRENTON	DETROIT EDISON CO. TRENTON CHANNEL POWER PL	Zinc Compounds	980	2,300	0	0	46,000	0	0	0
WAYNE	TRENTON	SOLUTIA INC	Butyraldehyde	8,172	0	0	0	101	486	0	988
WAYNE	TRENTON	SOLUTIA INC	Vinyl acetate	26,902	0	0	0	0	2,428	0	53
WAYNE	WAYNE	AMERICAN JETWAY CORPORATION	Acetonitrile	0	0	0	0	0	0	0	0
WAYNE	WAYNE	AMERICAN JETWAY CORPORATION	Certain Glycol Ethers	213	0	0	0	0	0	0	1,705
WAYNE	WAYNE	AMERICAN JETWAY CORPORATION	Dibutyl phthalate	2	0	0	0	0	0	0	0
WAYNE	WAYNE	AMERICAN JETWAY CORPORATION	Dichloromethane	364	0	0	0	0	0	0	14,573
WAYNE	WAYNE	AMERICAN JETWAY CORPORATION	Methanol	15	0	0	0	0	0	0	441
WAYNE	WAYNE	AMERICAN JETWAY CORPORATION	n-Butyl alcohol	12	0	0	0	0	0	0	392
WAYNE	WAYNE	AMERICAN JETWAY CORPORATION	n-Hexane	742	0	0	0	0	0	0	16,515
WAYNE	WAYNE	AMERICAN JETWAY CORPORATION	Tetrachloroethylene	424	0	0	0	0	0	0	8,249





2006 TOXIC CHEMICAL RELEASE INVENTORY  
STATE OF MICHIGAN SUMMARY DATA - PART I

County	City	Facility	Chemical	(lbs/year)						
				Air	Water	Underground Injection	Land Release/Disposal	Off-site Release/Disposal	POTW	Off-site Waste Managed
WAYNE	WAYNE	AMERICAN JETWAY CORPORATION	Toluene	207	0	0	0	0	0	30,207
WAYNE	WAYNE	AMERICAN JETWAY CORPORATION	Trichloroethylene	68	0	0	0	0	0	3,762
WAYNE	WAYNE	AMERICAN JETWAY CORPORATION	Xylene (mixed isomers)	156	0	0	0	0	0	7,464
WAYNE	WAYNE	AMERICAN JETWAY CORPORATION	Zinc Compounds	4	0	0	0	120	0	0
WAYNE	WAYNE	CUL-MAC INDUSTRIES INC.	Certain Glycol Ethers	0	0	0	0	0	0	0
WAYNE	WAYNE	CUL-MAC INDUSTRIES INC.	Methanol	250	0	0	0	0	0	0
WAYNE	WAYNE	FORD MOTOR CO. MICHIGAN TRUCK PLANT	1,2,4-Trimethylbenzene	36,490	0	0	0	0	0	100
WAYNE	WAYNE	FORD MOTOR CO. MICHIGAN TRUCK PLANT	Benzene	41	0	0	0	0	0	0
WAYNE	WAYNE	FORD MOTOR CO. MICHIGAN TRUCK PLANT	Benzo(g,h,i)perylene	0	0	0	0	0	0	0
WAYNE	WAYNE	FORD MOTOR CO. MICHIGAN TRUCK PLANT	Certain Glycol Ethers	10,900	0	0	0	0	2,800	4,330
WAYNE	WAYNE	FORD MOTOR CO. MICHIGAN TRUCK PLANT	Copper	0	0	0	0	0	0	16,000
WAYNE	WAYNE	FORD MOTOR CO. MICHIGAN TRUCK PLANT	Ethylbenzene	2,230	0	0	0	0	0	17,022
WAYNE	WAYNE	FORD MOTOR CO. MICHIGAN TRUCK PLANT	Ethylene glycol	18	0	0	0	0	2,400	0
WAYNE	WAYNE	FORD MOTOR CO. MICHIGAN TRUCK PLANT	Lead	9	0	0	0	0	0	0
WAYNE	WAYNE	FORD MOTOR CO. MICHIGAN TRUCK PLANT	Manganese Compounds	0	0	0	0	5,300	110	0
WAYNE	WAYNE	FORD MOTOR CO. MICHIGAN TRUCK PLANT	Methanol	3,990	0	0	0	0	0	700
WAYNE	WAYNE	FORD MOTOR CO. MICHIGAN TRUCK PLANT	Methyl isobutyl ketone	340	0	0	0	0	0	461
WAYNE	WAYNE	FORD MOTOR CO. MICHIGAN TRUCK PLANT	n-Butyl alcohol	68,340	0	0	0	0	0	190
WAYNE	WAYNE	FORD MOTOR CO. MICHIGAN TRUCK PLANT	Nitrate compounds	0	0	0	0	0	34,000	0
WAYNE	WAYNE	FORD MOTOR CO. MICHIGAN TRUCK PLANT	Polycyclic aromatic compounds	0	0	0	0	0	0	0
WAYNE	WAYNE	FORD MOTOR CO. MICHIGAN TRUCK PLANT	Sodium nitrite	0	0	0	0	0	0	0
WAYNE	WAYNE	FORD MOTOR CO. MICHIGAN TRUCK PLANT	Toluene	2,220	0	0	0	0	0	2,906
WAYNE	WAYNE	FORD MOTOR CO. MICHIGAN TRUCK PLANT	Xylene (mixed isomers)	9,900	0	0	0	0	0	99,120
WAYNE	WAYNE	FORD MOTOR CO. MICHIGAN TRUCK PLANT	Zinc Compounds	18	0	0	0	7,200	140	0
WAYNE	WAYNE	FORD MOTOR CO. WAYNE ASSEMBLY	1,2,4-Trimethylbenzene	70,400	0	0	0	0	0	85,105
WAYNE	WAYNE	FORD MOTOR CO. WAYNE ASSEMBLY	Benzene	26	0	0	0	0	0	5
WAYNE	WAYNE	FORD MOTOR CO. WAYNE ASSEMBLY	Benzo(g,h,i)perylene	0	0	0	0	0	0	0
WAYNE	WAYNE	FORD MOTOR CO. WAYNE ASSEMBLY	Certain Glycol Ethers	50,830	0	0	0	0	4,600	83
WAYNE	WAYNE	FORD MOTOR CO. WAYNE ASSEMBLY	Copper	2	0	0	0	0	0	24,000
WAYNE	WAYNE	FORD MOTOR CO. WAYNE ASSEMBLY	Ethylbenzene	18,380	0	0	0	0	0	32,214
WAYNE	WAYNE	FORD MOTOR CO. WAYNE ASSEMBLY	Ethylene glycol	0	0	0	0	0	1,400	500
WAYNE	WAYNE	FORD MOTOR CO. WAYNE ASSEMBLY	Lead	0	0	0	0	0	0	0
WAYNE	WAYNE	FORD MOTOR CO. WAYNE ASSEMBLY	Manganese Compounds	0	0	0	0	6,400	110	0
WAYNE	WAYNE	FORD MOTOR CO. WAYNE ASSEMBLY	Methanol	9,600	0	0	0	0	0	14
WAYNE	WAYNE	FORD MOTOR CO. WAYNE ASSEMBLY	Methyl isobutyl ketone	53,520	0	0	0	0	0	15,600
WAYNE	WAYNE	FORD MOTOR CO. WAYNE ASSEMBLY	n-Butyl alcohol	132,000	0	0	0	0	0	28,900
WAYNE	WAYNE	FORD MOTOR CO. WAYNE ASSEMBLY	Nitrate compounds	0	0	0	0	1	42,000	0
WAYNE	WAYNE	FORD MOTOR CO. WAYNE ASSEMBLY	Polycyclic aromatic compounds	0	0	0	0	0	0	0
WAYNE	WAYNE	FORD MOTOR CO. WAYNE ASSEMBLY	Sodium nitrite	0	0	0	0	0	0	0
WAYNE	WAYNE	FORD MOTOR CO. WAYNE ASSEMBLY	Toluene	3,200	0	0	0	0	0	5,356
WAYNE	WAYNE	FORD MOTOR CO. WAYNE ASSEMBLY	Xylene (mixed isomers)	89,800	0	0	0	0	0	156,076
WAYNE	WAYNE	FORD MOTOR CO. WAYNE ASSEMBLY	Zinc Compounds	17	0	0	0	8,505	140	0
WAYNE	WAYNE	FORD MOTOR CO. WAYNE INTEGRAL STAMPING	Benzene	0	0	0	0	0	0	0
WAYNE	WAYNE	FORD MOTOR CO. WAYNE INTEGRAL STAMPING	Copper	6	0	0	0	0	0	57,000
WAYNE	WAYNE	FORD MOTOR CO. WAYNE INTEGRAL STAMPING	Ethylbenzene	11	0	0	0	0	0	0
WAYNE	WAYNE	FORD MOTOR CO. WAYNE INTEGRAL STAMPING	Lead	0	0	0	0	0	0	9
WAYNE	WAYNE	FORD MOTOR CO. WAYNE INTEGRAL STAMPING	n-Butyl alcohol	1	0	0	0	0	0	0
WAYNE	WAYNE	FORD MOTOR CO. WAYNE INTEGRAL STAMPING	Nickel	25	0	0	0	0	0	2,100
WAYNE	WAYNE	FORD MOTOR CO. WAYNE INTEGRAL STAMPING	Toluene	1	0	0	0	0	0	0
WAYNE	WAYNE	FORD MOTOR CO. WAYNE INTEGRAL STAMPING	Xylene (mixed isomers)	46	0	0	0	0	0	0



2006 TOXIC CHEMICAL RELEASE INVENTORY  
STATE OF MICHIGAN SUMMARY DATA - PART I

County	City	Facility	Chemical	(lbs/year)						
				Air	Water	Underground Injection	Land Release/ Disposal	Off-site Release/ Disposal	POTW	Off-site Waste Managed
WAYNE	WAYNE	FORD MOTOR CO. WAYNE INTEGRAL STAMPING	Zinc Compounds	4	0	0	0	65	0	0
WAYNE	WAYNE	POLYCHEMIE INC	Acrylamide	0	0	0	0	0	0	0
WAYNE	WAYNE	POLYCHEMIE INC	Dimethylamine	175	0	0	0	0	0	0
WAYNE	WAYNE	POLYCHEMIE INC	A Formaldehyde	0	0	0	0	0	0	0
WAYNE	WAYNE	POLYCHEMIE INC	A Methanol	0	0	0	0	0	0	0
WAYNE	WESTLAND	JETRION	A Methanol	0	0	0	0	0	0	0
WAYNE	WESTLAND	RED SPOT WESTLAND, INC.	1,2,4-Trimethylbenzene	511	0	0	0	0	0	4,273
WAYNE	WESTLAND	RED SPOT WESTLAND, INC.	Certain Glycol Ethers	3,763	0	0	0	0	0	32,032
WAYNE	WESTLAND	RED SPOT WESTLAND, INC.	Ethylbenzene	187	0	0	0	0	0	1,548
WAYNE	WESTLAND	RED SPOT WESTLAND, INC.	Methyl isobutyl ketone	2,972	0	0	0	0	0	25,287
WAYNE	WESTLAND	RED SPOT WESTLAND, INC.	n-Butyl alcohol	1,413	0	0	0	0	0	12,014
WAYNE	WESTLAND	RED SPOT WESTLAND, INC.	N-Methyl-2-pyrrolidone	616	0	0	0	0	0	5,077
WAYNE	WESTLAND	RED SPOT WESTLAND, INC.	Toluene	3,681	0	0	0	0	0	31,039
WAYNE	WESTLAND	RED SPOT WESTLAND, INC.	Xylene (mixed isomers)	2,118	0	0	0	0	0	17,887
WAYNE	WIXOM	ADEPT PLASTIC FINISHING, INC.	Toluene	689	0	0	0	0	0	6,278
WAYNE	WIXOM	ADEPT PLASTIC FINISHING, INC.	Xylene (mixed isomers)	897	0	0	0	0	0	1,889
WAYNE	WOODHAVEN	EXXONMOBIL OIL CORP. WOODHAVEN TERMINAL	1,2,4-Trimethylbenzene	402	0	0	0	55	0	0
WAYNE	WOODHAVEN	EXXONMOBIL OIL CORP. WOODHAVEN TERMINAL	Benzene	1,546	0	0	0	40	0	0
WAYNE	WOODHAVEN	EXXONMOBIL OIL CORP. WOODHAVEN TERMINAL	Benzo(g,h,i)perylene	0	0	0	0	0	0	0
WAYNE	WOODHAVEN	EXXONMOBIL OIL CORP. WOODHAVEN TERMINAL	Ethylbenzene	232	0	0	0	36	0	0
WAYNE	WOODHAVEN	EXXONMOBIL OIL CORP. WOODHAVEN TERMINAL	Lead Compounds	0	0	0	0	0	0	0
WAYNE	WOODHAVEN	EXXONMOBIL OIL CORP. WOODHAVEN TERMINAL	Naphthalene	1	0	0	0	8	0	0
WAYNE	WOODHAVEN	EXXONMOBIL OIL CORP. WOODHAVEN TERMINAL	n-Hexane	2,729	0	0	0	57	0	0
WAYNE	WOODHAVEN	EXXONMOBIL OIL CORP. WOODHAVEN TERMINAL	Polycyclic aromatic compounds	0	0	0	0	0	0	0
WAYNE	WOODHAVEN	EXXONMOBIL OIL CORP. WOODHAVEN TERMINAL	Toluene	2,279	0	0	0	111	0	0
WAYNE	WOODHAVEN	EXXONMOBIL OIL CORP. WOODHAVEN TERMINAL	Xylene (mixed isomers)	1,044	0	0	0	142	0	0
WAYNE	WOODHAVEN	FORD MOTOR CO. WOODHAVEN FORGING PLANT	Manganese	0	0	0	0	0	0	290,000
WAYNE	WOODHAVEN	FORD MOTOR CO. WOODHAVEN STAMPING PLANT	Copper	1	0	0	0	0	0	0
WAYNE	WOODHAVEN	FORD MOTOR CO. WOODHAVEN STAMPING PLANT	Lead	0	0	0	0	0	0	0
WAYNE	WOODHAVEN	FORD MOTOR CO. WOODHAVEN STAMPING PLANT	Manganese	19	0	0	0	0	0	0
WAYNE	WOODHAVEN	MARATHON WOODHAVEN CAVERN FACILITY	1,2,4-Trimethylbenzene	427	0	0	0	0	0	0
WAYNE	WOODHAVEN	MARATHON WOODHAVEN CAVERN FACILITY	Benzene	488	0	0	0	0	0	0
WAYNE	WOODHAVEN	MARATHON WOODHAVEN CAVERN FACILITY	Ethylbenzene	245	0	0	0	0	0	0
WAYNE	WOODHAVEN	MARATHON WOODHAVEN CAVERN FACILITY	n-Hexane	1,142	0	0	0	0	0	0
WAYNE	WOODHAVEN	MARATHON WOODHAVEN CAVERN FACILITY	Propylene	2,087	0	0	0	0	0	0
WAYNE	WOODHAVEN	MARATHON WOODHAVEN CAVERN FACILITY	Toluene	1,099	0	0	0	0	0	0
WAYNE	WOODHAVEN	MARATHON WOODHAVEN CAVERN FACILITY	Xylene (mixed isomers)	2,351	0	0	0	0	0	0
WAYNE	WYANDOTTE	BASF CORPORATION	Acrylonitrile	395	5	0	5	0	50	4,113
WAYNE	WYANDOTTE	BASF CORPORATION	A Copper Compounds	0	0	0	0	0	0	0
WAYNE	WYANDOTTE	BASF CORPORATION	Diaminotoluene (mixed isomers)	11	70	0	2	0	70	1,303
WAYNE	WYANDOTTE	BASF CORPORATION	Diisocyanates	1,519	0	0	35	0	19	18,457
WAYNE	WYANDOTTE	BASF CORPORATION	Ethylene oxide	377	240	0	11	0	358	313
WAYNE	WYANDOTTE	BASF CORPORATION	Formaldehyde	55	0	0	3	0	16,013	469,737
WAYNE	WYANDOTTE	BASF CORPORATION	Methanol	2,273	5	0	6	0	320,306	149,863
WAYNE	WYANDOTTE	BASF CORPORATION	A Nitrate compounds	0	0	0	0	0	0	0
WAYNE	WYANDOTTE	BASF CORPORATION	A Nitric acid	0	0	0	0	0	0	0
WAYNE	WYANDOTTE	BASF CORPORATION	N-Methyl-2-pyrrolidone	1,389	5	0	3	0	544	35,425
WAYNE	WYANDOTTE	BASF CORPORATION	Propylene oxide	1,948	12	0	58	0	15,269	305
WAYNE	WYANDOTTE	BASF CORPORATION	sec-Butyl alcohol	98	5	0	1	0	21	13,625
WAYNE	WYANDOTTE	BASF CORPORATION	Styrene	356	42	0	8	0	20	2,725



2006 TOXIC CHEMICAL RELEASE INVENTORY  
STATE OF MICHIGAN SUMMARY DATA - PART I

County	City	Facility	Chemical	(lbs/year)						
				Air	Water	Underground Injection	Land Release/ Disposal	Off-site Release/ Disposal	POTW	Off-site Waste Managed
WAYNE	WYANDOTTE	BASF CORPORATION	Toluene diisocyanate (mixed isomer)	32	0	0	25	0	0	2,469
WAYNE	WYANDOTTE	CADON PLATING COMPANY	Certain Glycol Ethers	8,476	0	0	0	0	0	0
WAYNE	WYANDOTTE	CADON PLATING COMPANY	Nitrate compounds	0	0	0	0	32,587	0	0
WAYNE	WYANDOTTE	CADON PLATING COMPANY	Nitric acid	18	0	0	0	0	0	0
WAYNE	WYANDOTTE	CADON PLATING COMPANY	Zinc Compounds	0	0	0	0	4,514	134	0
WAYNE	WYANDOTTE	CONCEPP TECHNOLOGIES INC.	Nitrate compounds	0	0	0	0	0	259,000	1,200
WAYNE	WYANDOTTE	CONCEPP TECHNOLOGIES INC.	Nitric acid	10	0	0	0	0	0	0
WAYNE	WYANDOTTE	DETROIT TUBULAR RIVET	Dichloromethane	18,040	0	0	0	0	0	0
WAYNE	WYANDOTTE	DETROIT TUBULAR RIVET	Zinc Compounds	0	0	0	0	5,551	291	0
WAYNE	WYANDOTTE	WYANDOTTE DEPARTMENT OF MUNICIPAL SERVICES	Hydrochloric acid (1995 and after "A	64,079	0	0	0	0	0	0
WAYNE	WYANDOTTE	WYANDOTTE DEPARTMENT OF MUNICIPAL SERVICES	Lead Compounds	13	5	0	0	1,077	0	441
WAYNE	WYANDOTTE	WYANDOTTE DEPARTMENT OF MUNICIPAL SERVICES	Mercury	10	0	0	0	13	0	5
WEXFORD	CADILLAC	AVON AUTOMOTIVE PLANT 1	Antimony Compounds	2	0	0	0	0	0	0
WEXFORD	CADILLAC	AVON AUTOMOTIVE PLANT 1	Di(2-ethylhexyl) phthalate	200	0	0	0	0	9	0
WEXFORD	CADILLAC	AVON AUTOMOTIVE PLANT 1	Lead Compounds	0	0	0	0	0	4	0
WEXFORD	CADILLAC	AVON AUTOMOTIVE PLANT 1	Nitrate compounds	0	0	0	0	0	99,609	0
WEXFORD	CADILLAC	AVON AUTOMOTIVE PLANT 1	Sodium nitrite	0	0	0	0	0	66,667	0
WEXFORD	CADILLAC	AVON AUTOMOTIVE PLANT 1	Thiram	138	0	0	0	0	8	0
WEXFORD	CADILLAC	AVON AUTOMOTIVE PLANT 1	Toluene	28,202	0	0	0	1,278	0	0
WEXFORD	CADILLAC	AVON AUTOMOTIVE PLANT 1	Zinc Compounds	207	0	0	0	0	534	0
WEXFORD	CADILLAC	CADILLAC CASTING, INC	Aluminum oxide (fibrous forms)	0	0	0	0	375,000	0	0
WEXFORD	CADILLAC	FIBER-TECH INDUSTRIES - CADILLAC	Styrene	23,778	0	0	0	0	0	1,833
WEXFORD	CADILLAC	FOUR WINNS CRUISER	Styrene	133,742	0	0	0	0	0	4,899
WEXFORD	CADILLAC	FOUR WINNS ENGINEERING	Styrene	7,573	0	0	0	0	0	0
WEXFORD	CADILLAC	FOUR WINNS SPORT	A Diisocyanates	0	0	0	0	0	0	0
WEXFORD	CADILLAC	FOUR WINNS SPORT	Methyl methacrylate	16,296	0	0	0	0	0	1,077
WEXFORD	CADILLAC	FOUR WINNS SPORT	Styrene	266,648	0	0	0	0	0	12,050
WEXFORD	CADILLAC	FOUR WINNS, SMALL PARTS	Styrene	21,878	0	0	0	0	0	3,022
WEXFORD	CADILLAC	MICHIGAN RUBBER PRODUCTS INC	2-MERCAPTOBENZOTHAZOLE	10	0	0	0	5	0	7,389
WEXFORD	CADILLAC	MICHIGAN RUBBER PRODUCTS INC	DI(2-ETHYLHEXYL) PHTHALATE	10	0	0	0	5	0	8,577
WEXFORD	CADILLAC	MICHIGAN RUBBER PRODUCTS INC	THIRAM	10	0	0	0	5	0	6,319
WEXFORD	CADILLAC	MICHIGAN RUBBER PRODUCTS INC	ZINC COMPOUNDS	10	0	0	0	5	0	21,112
WEXFORD	CADILLAC	PAULSTRA CRC, CADILLAC DIVISION	Lead Compounds	1	0	0	0	119	0	207
WEXFORD	CADILLAC	PAULSTRA CRC, CADILLAC DIVISION	Methyl isobutyl ketone	4,697	0	0	0	0	0	0
WEXFORD	CADILLAC	PAULSTRA CRC, CADILLAC DIVISION	Toluene	9,029	0	0	0	0	0	3,935
WEXFORD	CADILLAC	PAULSTRA CRC, CADILLAC DIVISION	Xylene (mixed isomers)	2,933	0	0	0	0	0	272
WEXFORD	CADILLAC	PAULSTRA CRC, CADILLAC DIVISION	Zinc Compounds	164	0	0	0	29,117	12	50,535

**2006 TOXIC CHEMICAL RELEASE INVENTORY  
STATE OF MICHIGAN SUMMARY REPORT**

*PART II*



2006 TOXIC CHEMICAL RELEASE INVENTORY  
STATE OF MICHIGAN SUMMARY DATA - PART II

County	City	Facility	Chemical	(grams/year)						
				Air	Water	Underground Injection	Land Release/Disposal	Off-site Release/Disposal	POTW	Off-site Waste Managed
ALPENA	ALPENA	LAFARGE MIDWEST, INC.	Dioxin and Dioxin-like Compounds	0.002	0.000	0.000	0.800	0.000	0.000	0.000
BAY	ESSEXVILLE	CONSUMERS ENERGY - DE KARN-JC WEADOCK GENERATIN	Dioxin and Dioxin-like Compounds	0.650	0.000	0.000	0.000	0.000	0.000	0.000
BRANCH	COLDWATER	ALCHEM ALUMINUM, INC	Dioxin and Dioxin-like Compounds	0.100	0.000	0.000	0.000	8.340	0.000	0.000
BRANCH	COLDWATER	IMCO RECYCLING OF MICHIGAN LLC	Dioxin and Dioxin-like Compounds	0.070	0.000	0.000	0.000	6.670	0.000	0.000
CHARLEVOIX	CHARLEVOIX	ST MARYS CEMENT INC (U.S.)	Dioxin and Dioxin-like Compounds	1.266	0.000	0.000	0.000	0.000	0.000	0.000
DELTA	ESCANABA	ESCANABA PAPER COMPANY	Dioxin and Dioxin-like Compounds	0.412	0.000	0.000	0.895	0.000	0.000	0.000
DICKINSON	QUINNESEC	VERSO QUINNESEC LLC	Dioxin and Dioxin-like Compounds	0.679	0.000	0.000	0.449	0.000	0.000	0.000
DICKINSON	SAGOLA	LOUISIANA-PACIFIC CORP. SAGOLA OSB	Dioxin and Dioxin-like Compounds	0.113	0.000	0.000	0.000	0.000	0.000	0.000
INGHAM	LANSING	LANSING BOARD OF WATER & LIGHT - ECKERT STATION	Dioxin and Dioxin-like Compounds	1.440	0.000	0.000	0.000	0.000	0.000	0.000
INGHAM	LANSING	LANSING BOARD OF WATER & LIGHT - ERICKSON STATION	Dioxin and Dioxin-like Compounds	0.660	0.000	0.000	0.000	0.000	0.000	0.000
KALAMAZOO	KALAMAZOO	PHARMACIA & UPJOHN COMPANY LLC, A SUBSIDIARY OF PF	Dioxin and Dioxin-like Compounds	0.140	0.000	0.000	0.000	0.000	0.000	0.000
MANISTEE	FILER CITY	PACKAGING CORP OF AMERICA	Dioxin and Dioxin-like Compounds	0.217	0.000	0.000	0.000	0.015	0.000	0.000
MARQUETTE	MARQUETTE	MARQUETTE BOARD OF LIGHT & POWER	Dioxin and Dioxin-like Compounds	0.244	0.000	0.000	0.000	0.000	0.000	0.000
MARQUETTE	MARQUETTE	WISCONSIN ELECTRIC POWER - PRESQUE ISLE POWER PLA	Dioxin and Dioxin-like Compounds	0.800	0.000	0.000	0.000	0.000	0.000	0.000
MIDLAND	MIDLAND	DOW CHEMICAL COMPANY - MIDLAND OPERATIONS	Dioxin and Dioxin-like Compounds	0.218	2.230	0.000	25,779.800	1.360	0.000	20.280
MONROE	DUNDEE	HOLCIM (US) INC - DUNDEE PLANT	Dioxin and Dioxin-like Compounds	0.385	0.000	0.000	0.000	0.000	0.000	0.000
MONROE	ERIE	CONSUMERS ENERGY - JR WHITING GENERATING PLANT	Dioxin and Dioxin-like Compounds	0.190	0.000	0.000	0.000	0.000	0.000	0.000
MONROE	MONROE	DETROIT EDISON CO. MONROE POWER PLANT	Dioxin and Dioxin-like Compounds	1.246	0.000	0.000	0.000	0.000	0.000	0.000
MUSKEGON	MUSKEGON	CONSUMERS ENERGY - BC COBB GENERATING PLANT	Dioxin and Dioxin-like Compounds	0.170	0.000	0.000	0.000	0.000	0.000	0.000
OAKLAND	PONTIAC	FREIBORNE INDUSTRIES INC.	Dioxin and Dioxin-like Compounds	0.000	0.000	0.000	0.000	0.000	0.000	0.000
ONTONAGON	ONTONAGON	SMURFIT-STONE CONTAINER ENTERPRISES INC	Dioxin and Dioxin-like Compounds	0.177	0.000	0.000	0.031	0.000	0.000	0.000
OTTAWA	GRAND HAVEN	GRAND HAVEN BOARD OF LIGHT AND POWER J.B. SIMS GE	Dioxin and Dioxin-like Compounds	0.410	0.000	0.000	0.000	0.000	0.000	0.000
OTTAWA	HOLLAND	HOLLAND BPW, JAMES DE YOUNG GENERATION STATION	Dioxin and Dioxin-like Compounds	0.235	0.000	0.000	0.000	0.000	0.000	0.000
OTTAWA	WEST OLIVE	CONSUMERS ENERGY - J H CAMPBELL GENERATING PLANT	Dioxin and Dioxin-like Compounds	0.620	0.000	0.000	0.000	0.000	0.000	0.000
ST CLAIR	CHINA TWP	DETROIT EDISON CO. BELLE RIVER POWER PLANT	Dioxin and Dioxin-like Compounds	0.613	0.000	0.000	0.000	0.000	0.000	0.000
ST CLAIR	EAST CHINA TWP	DETROIT EDISON CO. ST. CLAIR POWER PLANT	Dioxin and Dioxin-like Compounds	0.591	0.000	0.000	0.000	0.000	0.000	0.000
ST CLAIR	PORT HURON	E. B. EDDY PAPER INC	Dioxin and Dioxin-like Compounds	0.093	0.000	0.000	0.000	0.011	0.000	0.000
WAYNE	DETROIT	MARATHON PETROLEUM CO. LLC - MICHIGAN REFINING DIVI	Dioxin and Dioxin-like Compounds	0.960	0.000	0.000	0.000	0.001	0.000	0.000
WAYNE	RIVER ROUGE	DETROIT EDISON CO. RIVER ROUGE POWER PLANT	Dioxin and Dioxin-like Compounds	0.209	0.000	0.000	0.000	0.000	0.000	0.000
WAYNE	TRENTON	DETROIT EDISON CO. TRENTON CHANNEL POWER PLANT	Dioxin and Dioxin-like Compounds	0.342	0.000	0.000	0.000	0.000	0.000	0.000

### Appendix A. EPCRA Section 313 Listed PBT Chemicals and Activity Thresholds

Chemical	Threshold (in pounds unless otherwise noted)
ALDRIN	100
BENZO(G,H,I)PERYLENE ♦	10
CHLORDANE	10
DIOXIN AND DIOXIN-LIKE COMPOUNDS ♦	0.1 grams
HEPTACHLOR	10
HEXACHLOROBENZENE	10
ISODRIN	10
LEAD *	100
LEAD COMPOUNDS *	100
MERCURY	10
MERCURY COMPOUNDS	10
METHOXYCHLOR	100
OCTACHLOROSTYRENE ♦	10
PENDIMETHALIN	100
PENTACHLOROBENZENE ♦	10
POLYCHLORINATED BIPHENYLS	10
POLYCYCLIC AROMATIC COMPOUNDS +	100
TETRABROMOBISPHENOL A (TBBPA) ♦	100
TOXAPHENE	10
TRIFLURALIN	100

Note: PBT chemical reporting effective for 2000 reporting year, except lead and lead compounds which were effective for 2001.

♦ New chemical subject to EPCRA Section 313 reporting beginning with Report Year 2000.

+ Two new chemicals added to PAC category; 21 chemicals now included in PAC category.

\* Thresholds effective for 2001 reporting year