

2007 Toxic Chemical Release Inventory

Summary Report

Jennifer M. Granholm, Governor

Steven E. Chester, Director

www.michigan.gov/deq

800-662-9278

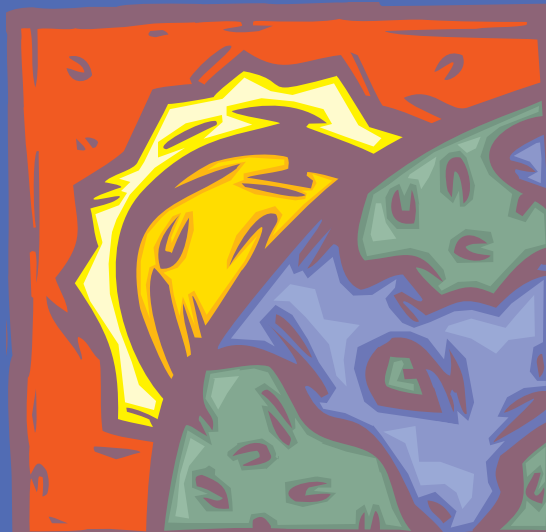

Jennifer M. Granholm, Governor • Steven E. Chester, Director
Internet: www.michigan.gov/deqsara
Environmental Assistance Center: 800-662-9278



For information or assistance on this publication, contact the:
MDEQ Environmental Science and Services Division
SARA Title III Program
P.O. Box 30457
Lansing, MI 48909-7957
517-373-8481

The Michigan Department of Environmental Quality (MDEQ) will not discriminate against any individual or group on the basis of race, sex, religion, age, national origin, color, marital status, disability, or political beliefs. Questions or concerns should be directed to the MDEQ Office of Human Resources, P.O. Box 30473, Lansing, MI 48909.

**2007 TOXIC CHEMICAL RELEASE INVENTORY
STATE OF MICHIGAN SUMMARY REPORT**

This is a report on the chemical releases and waste management activities of Michigan facilities that are subject to the environmental reporting requirements described in Section 313 of the federal Emergency Planning and Community Right-to-Know Act (EPCRA) of 1986, also known as Title III of the Superfund and Reauthorization Act (SARA Title III), and the Pollution Prevention Act of 1990. A complete list of the 650 reportable toxic chemicals and chemical compound categories are listed in the Code of Federal Regulations, CFR40 372.65.

The data in this summary report are based on chemical reports submitted to the State of Michigan for Report Year (RY) 2007 and verified as of October 31, 2008. Statewide totals are shown in Table 1 below.

Table 1. Michigan Toxic Chemical Releases and Transfers (lbs./year) - Report Year 2007

	Totals
Number of Facilities	818
<i>On-site Disposal</i>	
Underground Injection Class I Wells	509,197
Land Disposal (RCRA and Other Landfills)	8,986,178
<i>On-site Release or Other Disposal</i>	
Air Releases	49,428,395
Surface Water Discharges	576,303
Land Releases (Surface Impoundment and Land Application)	7,240,408
Total On-site Release and Disposal	66,740,481
<i>Off-site Disposal</i>	
Off-site Disposal (Landfills and Class I Injection Wells)	26,405,877
Other Off-site Disposal and Release	3,626,775
Total Off-site Disposal and Releases	30,032,652
Total On- and Off-site Release and Disposal	96,773,133
POTW Discharges	9,272,467
<i>Waste Managed Off-site</i>	
Energy Recovery	48,775,129
Recycled	79,638,139
Treated	11,724,086
Total Transfers Off-site for Further Waste Management	149,409,822

Facility data in this report are arranged alphabetically by county and city. For each chemical reported by a facility, the amount released to a specific media or transferred is shown. Quantities are reported in pounds per year except for dioxin and dioxin-like compounds, which is reported in grams per year. Part I presents facility chemical data except for dioxin and dioxin-like compounds. Part II presents data on dioxin and dioxin-like compounds.

Who must report under TRI?

All facilities in the U.S. are required to report under Section 313 of SARA Title III if they:

- Are in one of the covered industrial sectors based on Standard Industrial Classification (SIC) codes or a federal facility. Covered industrial sectors include manufacturing—SIC groups 20-39, and non-manufacturing industrial sectors of metal mining—SIC group 10 (except 1011, 1081 and 1094); coal mining—SIC group 12 (except 1241); electrical utilities—SIC 4911, 4931 and 4939; treatment, storage, and disposal facilities—SIC 4953; solvent recovery services—SIC 7389; chemical distributors—SIC 5169, and petroleum bulk terminals—SIC 5171; *and*
- Employ the equivalent of ten or more full-time employees; *and*
- Manufacture (including import) 25,000 pounds or more of a listed toxic chemical, or process 25,000 pounds or more of a listed toxic chemical, or otherwise use in any other manner 10,000 pounds or more of a listed toxic chemical that are not persistent, bioaccumulative or toxic (PBT) during the calendar year,
Or exceed the lower activity threshold for PBT chemicals (see Appendix A).

What is reported?

- Facility contacts and affiliation;
- Information on releases of TRI chemicals to the environment;
- Information on transport of TRI chemicals in wastes to off-site locations for disposal, recycling, treatment, or to be used for energy recovery;
- Information on pollution prevention activities undertaken by the facility for each reported TRI chemical.

What constitutes a TRI release or disposal on- and off-site?

An *on-site* release or disposal is a release of a listed toxic chemical directly to air, water (surface water, streams), surface impoundment or land application, and disposal to on-site RCRA Subtitle C or other landfill or to Class I underground injection wells. *Off-site* release or disposal is a transfer to other off-site locations for disposal to a RCRA Subtitle C or other landfill or to Class I underground injection wells, or release to surface impoundment, land application, or some other means of disposal or release as a result of treatment.

What constitutes a TRI transfer off-site for further waste management?

Chemicals in wastes transported to facilities for treatment, recycling, or to be used for energy recovery are considered off-site transfers for further waste management. This includes waste materials discharged to publicly owned treatment works (POTWs).

How are releases and transfers reported?

Facilities must submit a Form R (or Form A, if applicable) for each TRI chemical they manufacture, process or otherwise use above the activity thresholds. Form R information includes facility identification, chemical-specific information about releases and disposal, transfers, on-site treatment methods, reuse/recycling efforts and source reduction activities, and off-site locations to which TRI chemicals are transferred. A covered facility that meets the reporting criteria is required to submit a Form R report even if no release or transfer of waste materials occurred. Some facilities may qualify to submit a Form A report, which is an abbreviated version of the Form R report.

Form A Report

The Form A report only requires facility information and chemical name. The Form A does not require the facility to report the amounts released and disposed, and managed as waste through recycling, energy recovery, and treatment. The total use of the chemical in the calendar year cannot exceed 1 million pounds. For non-PBT chemicals, Form A is allowed if the total production related waste does not exceed 5,000 pounds, with no more than 2,000 pounds in releases. For the first time beginning with 2006, Form A is allowed for PBT chemicals where there are no releases and the waste managed does not exceed 500 pounds. Dioxin and dioxin-like compounds must still be reported on the Form R. A chemical submitted on the Form A is represented by an “A” to the left of the chemical name in this report.

Availability of Information

Copies of individual Form R or Form A reports as well as the staff reports on the Michigan TRI data may be requested from the Michigan Department of Environmental Quality, Environmental Science and Services Division, SARA Title III Program, P.O. Box 30457, Lansing, Michigan 48909, or by calling (517) 373-8481. Michigan TRI data is also available on the internet at www.michigan.gov/deqsara.

SARA Title III Program, Environmental Science and Services Division, Michigan Department of Environmental Quality – December 2008

**2007 TOXIC CHEMICAL RELEASE INVENTORY
STATE OF MICHIGAN SUMMARY REPORT**

PART I



2007 TOXIC CHEMICAL RELEASE INVENTORY
STATE OF MICHIGAN SUMMARY DATA - PART I

County	City	Facility	Chemical	(lbs/year)							
				Air	Water	Underground Injection	Land Release/ Disposal	Off-site Release/ Disposal	POTW	Off-site Waste Managed	
ALGER	MUNISING	NEENAH PAPER MICHIGAN INC	AMMONIA	99,750	750	0	0	0	0	0	0
ALGER	MUNISING	NEENAH PAPER MICHIGAN INC	HYDROCHLORIC ACID (1995 AND AF	183,285	0	0	0	0	0	0	0
ALGER	MUNISING	NEENAH PAPER MICHIGAN INC	LEAD	588	40	0	0	237	0	0	0
ALLEGAN	ALLEGAN	ALLEGAN METAL FINISHING CO.	NITRIC ACID	0	0	0	0	0	0	0	0
ALLEGAN	ALLEGAN	ALLEGAN METAL FINISHING CO.	ZINC COMPOUNDS	0	250	0	0	37,200	0	0	0
ALLEGAN	HOLLAND	ALLEN EXTRUDERS LLC	ANTIMONY COMPOUNDS	0	0	0	0	114	1	807	0
ALLEGAN	HOLLAND	ALLEN EXTRUDERS LLC	STYRENE	2,600	0	0	0	174	0	1,272	0
ALLEGAN	HOLLAND	GPM ACQUISITION LLC	DIISOCYANATES	0	0	0	0	0	0	0	0
ALLEGAN	HOLLAND	HOLLAND BPW, 48TH STREET GENERATION STATION	A N-HEXANE	0	0	0	0	0	0	0	0
ALLEGAN	HOLLAND	HOLLAND PANEL PRODUCTS	CERTAIN GLYCOL ETHERS	8,670	0	0	0	0	0	2,750	0
ALLEGAN	HOLLAND	JOHNSON CONTROLS INTERIORS - IT/SV/CW FACILITY	DIISOCYANATES	0	0	0	0	0	0	3,500	0
ALLEGAN	HOLLAND	JOHNSON CONTROLS INTERIORS - MAPLEWOOD FACI	DIISOCYANATES	0	0	0	0	0	0	2,000	0
ALLEGAN	HOLLAND	JOHNSON CONTROLS INTERIORS - MAPLEWOOD FACI	N-HEXANE	1,589	0	0	5	0	0	4,300	0
ALLEGAN	HOLLAND	JOHNSON CONTROLS INTERIORS - MAPLEWOOD FACI	N-METHYL-2-PYRROLIDONE	1,300	0	0	0	0	0	8,500	0
ALLEGAN	HOLLAND	MAGNA DONNELLY CORP - OPTERA	METHANOL	785	0	0	0	0	0	6,461	0
ALLEGAN	HOLLAND	SAF-HOLLAND USA, INC- IAC	LEAD	0	0	0	0	0	0	25	0
ALLEGAN	HOLLAND	SHERWIN-WILLIAMS CO	A 1,2,4-TRIMETHYLBENZENE	0	0	0	0	0	0	0	0
ALLEGAN	HOLLAND	SHERWIN-WILLIAMS CO	CERTAIN GLYCOL ETHERS	21	0	0	0	0	0	9,753	0
ALLEGAN	HOLLAND	SHERWIN-WILLIAMS CO	A COPPER	0	0	0	0	0	0	0	0
ALLEGAN	HOLLAND	SHERWIN-WILLIAMS CO	A CYCLOHEXANE	0	0	0	0	0	0	0	0
ALLEGAN	HOLLAND	SHERWIN-WILLIAMS CO	ETHYLBENZENE	376	0	0	0	0	0	3,615	0
ALLEGAN	HOLLAND	SHERWIN-WILLIAMS CO	METHANOL	1,723	0	0	0	0	0	7,994	0
ALLEGAN	HOLLAND	SHERWIN-WILLIAMS CO	A METHYL ISOBUTYL KETONE	0	0	0	0	0	0	0	0
ALLEGAN	HOLLAND	SHERWIN-WILLIAMS CO	A N-BUTYL ALCOHOL	0	0	0	0	0	0	0	0
ALLEGAN	HOLLAND	SHERWIN-WILLIAMS CO	N-HEXANE	2,937	0	0	0	0	0	3,911	0
ALLEGAN	HOLLAND	SHERWIN-WILLIAMS CO	A SODIUM NITRITE	0	0	0	0	0	0	0	0
ALLEGAN	HOLLAND	SHERWIN-WILLIAMS CO	TOLUENE	14,125	0	0	0	0	0	52,391	0
ALLEGAN	HOLLAND	SHERWIN-WILLIAMS CO	XYLENE (MIXED ISOMERS)	1,010	0	0	0	0	1	20,266	0
ALLEGAN	HOLLAND	SHERWIN-WILLIAMS CO	A ZINC COMPOUNDS	0	0	0	0	0	0	0	0
ALLEGAN	HOLLAND	TIARA YACHTS INC, A DIV OF S2 YACHTS INC	METHYL METHACRYLATE	3,341	0	0	0	0	0	0	0
ALLEGAN	HOLLAND	TIARA YACHTS INC, A DIV OF S2 YACHTS INC	STYRENE	99,954	0	0	0	0	0	0	0
ALLEGAN	HOLLAND	TRANS-MATIC MFG. COMPANY INC	CHROMIUM	5	0	0	0	0	0	229,321	0
ALLEGAN	HOLLAND	TRANS-MATIC MFG. COMPANY INC	COPPER	5	0	0	0	0	0	72,467	0
ALLEGAN	HOLLAND	TRANS-MATIC MFG. COMPANY INC	LEAD	1	0	0	0	0	0	255	0
ALLEGAN	HOLLAND	TRANS-MATIC MFG. COMPANY INC	NICKEL	5	0	0	0	0	0	161,704	0
ALLEGAN	HOLLAND	UNIFORM COLOR COMPANY	ANTIMONY COMPOUNDS	51	0	0	0	9,001	7	605	0
ALLEGAN	HOLLAND	UNIFORM COLOR COMPANY	CHROMIUM COMPOUNDS (EXCEPT	250	0	0	0	5,200	0	351	0
ALLEGAN	HOLLAND	UNIFORM COLOR COMPANY	COPPER COMPOUNDS	4	0	0	0	762	5	51	0
ALLEGAN	HOLLAND	UNIFORM COLOR COMPANY	CYANIDE COMPOUNDS	11	0	0	0	2,000	1	134	0
ALLEGAN	HOLLAND	UNIFORM COLOR COMPANY	ZINC COMPOUNDS	250	0	0	0	36,002	21	2,400	0
ALLEGAN	OTSEGO	PARKER HANNIFIN BRASS PRODUCTS DIV.	COPPER	0	0	0	0	1	13	9,088,996	0
ALLEGAN	OTSEGO	PARKER HANNIFIN BRASS PRODUCTS DIV.	LEAD	0	0	0	0	52	52	272,868	0
ALLEGAN	PLAINWELL	DRUG & LABORATORY DISPOSAL INC	LEAD COMPOUNDS	0	0	0	0	294	0	56,203	0
ALLEGAN	PLAINWELL	DRUG & LABORATORY DISPOSAL INC	MERCURY COMPOUNDS	0	0	0	0	9	0	1,625	0
ALLEGAN	PLAINWELL	HUGHES INTEGRATED INC	NITRIC ACID	5	0	0	0	0	0	0	0
ALPENA	ALPENA	DECORATIVE PANELS INTERNATIONAL	ACETALDEHYDE	24,159	0	0	0	0	0	0	0
ALPENA	ALPENA	DECORATIVE PANELS INTERNATIONAL	FORMALDEHYDE	15,392	0	0	0	0	0	0	0
ALPENA	ALPENA	DECORATIVE PANELS INTERNATIONAL	HYDROCHLORIC ACID (1995 AND AF	130,611	0	0	0	0	0	0	0
ALPENA	ALPENA	DECORATIVE PANELS INTERNATIONAL	LEAD COMPOUNDS	495	0	0	0	828	0	0	0
ALPENA	ALPENA	DECORATIVE PANELS INTERNATIONAL	METHANOL	40,696	0	0	0	0	0	0	0



2007 TOXIC CHEMICAL RELEASE INVENTORY
STATE OF MICHIGAN SUMMARY DATA - PART I

County	City	Facility	Chemical	(lbs/year)							
				Air	Water	Underground Injection	Land Release/ Disposal	Off-site Release/ Disposal	POTW	Off-site Waste Managed	
ALPENA	ALPENA	DECORATIVE PANELS INTERNATIONAL	PROPIONALDEHYDE	21,575	0	0	0	0	0	0	0
ALPENA	ALPENA	LAFARGE MIDWEST, INC.	BENZENE	38,000	0	0	0	0	0	0	0
ALPENA	ALPENA	LAFARGE MIDWEST, INC.	A CHROMIUM	0	0	0	0	0	0	0	0
ALPENA	ALPENA	LAFARGE MIDWEST, INC.	A ETHYLENE GLYCOL	0	0	0	0	0	0	0	0
ALPENA	ALPENA	LAFARGE MIDWEST, INC.	HYDROCHLORIC ACID (1995 AND AF	520,000	0	0	0	0	0	0	0
ALPENA	ALPENA	LAFARGE MIDWEST, INC.	LEAD COMPOUNDS	67	0	0	41,000	0	0	0	0
ALPENA	ALPENA	LAFARGE MIDWEST, INC.	MANGANESE COMPOUNDS	1,100	0	0	240,000	0	0	0	0
ALPENA	ALPENA	LAFARGE MIDWEST, INC.	MERCURY COMPOUNDS	360	0	0	56	0	0	0	0
ALPENA	ALPENA	LAFARGE MIDWEST, INC.	A NICKEL	0	0	0	0	0	0	0	0
ALPENA	ALPENA	THUNDER BAY MANUFACTURING	COPPER	0	0	0	0	290	0	0	0
ALPENA	ALPENA	THUNDER BAY MANUFACTURING	NICKEL	0	0	0	0	86	0	0	0
ALPENA	ALPENA	U.S. AIR FORCE MICHIGAN AIR NATIONAL GUARD CRT	LEAD	0	0	0	0	0	0	0	1,178
ANTRIM	BELLAIRE	ANCHOR LAMINA AMERICA	COPPER COMPOUNDS	105	0	0	0	8,367	0	183,119	
ANTRIM	BELLAIRE	ANCHOR LAMINA AMERICA	CYANIDE COMPOUNDS	5	0	0	0	5	0	17,218	
ANTRIM	BELLAIRE	ANCHOR LAMINA AMERICA	MANGANESE	13	0	0	0	0	0	41,126	
BARAGA	BARAGA	TEREX TELEHANDLERS	ETHYLENE GLYCOL	250	0	0	0	0	0	750	
BARAGA	BARAGA	TEREX TELEHANDLERS	MANGANESE	250	0	0	5	0	0	3,046	
BARAGA	L'ANSE	CERTAINTED GYPSUM AND CEILING MANUFACTURIN	ZINC COMPOUNDS	5	0	0	954	0	0	0	
BARRY	HASTINGS	HASTINGS MANUFACTURING COMPANY	CHROMIUM COMPOUNDS (EXCEPT	1	0	0	0	5,690	13	3,120	
BARRY	HASTINGS	HASTINGS MANUFACTURING COMPANY	LEAD COMPOUNDS	74	0	0	0	1,597	1	51	
BARRY	HASTINGS	THE VIKING CORPORATION	COPPER	0	0	0	0	80	10	1,156,152	
BARRY	HASTINGS	THE VIKING CORPORATION	LEAD	0	0	0	0	7	1	57,256	
BARRY	HASTINGS	THE VIKING CORPORATION	NICKEL	0	0	0	0	1	0	30,459	
BARRY	MIDDLEVILLE	BRADFORD WHITE CORPORATION	1,2,4-TRIMETHYLBENZENE	10,210	0	0	0	0	0	771	
BARRY	MIDDLEVILLE	BRADFORD WHITE CORPORATION	CERTAIN GLYCOL ETHERS	16,283	0	0	0	0	0	824	
BARRY	MIDDLEVILLE	BRADFORD WHITE CORPORATION	COPPER	0	0	0	0	500	0	20,382	
BARRY	MIDDLEVILLE	BRADFORD WHITE CORPORATION	DIISOCYANATES	3	0	0	0	0	0	0	
BARRY	MIDDLEVILLE	BRADFORD WHITE CORPORATION	MANGANESE	44	0	0	0	500	3	75,169	
BARRY	MIDDLEVILLE	BRADFORD WHITE CORPORATION	N-BUTYL ALCOHOL	11,395	0	0	0	0	0	860	
BARRY	MIDDLEVILLE	BRADFORD WHITE CORPORATION	SODIUM NITRITE	218	0	0	0	2,447	1,298	0	
BARRY	MIDDLEVILLE	BRADFORD WHITE CORPORATION	XYLENE (MIXED ISOMERS)	15,408	0	0	0	0	0	836	
BARRY	MIDDLEVILLE	METALDYNE CORPORATION	COPPER	0	0	0	0	0	0	118,066	
BARRY	MIDDLEVILLE	METALDYNE CORPORATION	LEAD	0	0	0	0	0	1	518	
BARRY	MIDDLEVILLE	METALDYNE CORPORATION	MANGANESE	0	0	0	0	0	0	12,416	
BAY	AUBURN	DOW CORNING AUBURN FACILITY	METHYL ISOBUTYL KETONE	2,735	0	0	0	0	0	27,159	
BAY	BAY CITY	BAY CAST INC	A CHROMIUM COMPOUNDS (EXCEPT	0	0	0	0	0	0	0	
BAY	BAY CITY	BAY CAST INC	A MANGANESE COMPOUNDS	0	0	0	0	0	0	0	
BAY	BAY CITY	BAY CAST INC	A NICKEL COMPOUNDS	0	0	0	0	0	0	0	
BAY	BAY CITY	CARBONE OF AMERICA ULTRA CARBON DIVISION	CHLORINE	194	0	0	0	0	0	0	
BAY	BAY CITY	GM POWERTRAIN - BAY CITY	COPPER	0	4	0	0	7,727	5	13,000	
BAY	BAY CITY	GM POWERTRAIN - BAY CITY	LEAD	0	1	0	0	1,067	7	0	
BAY	BAY CITY	GM POWERTRAIN - BAY CITY	MANGANESE	0	10	0	0	117	110	6,500	
BAY	BAY CITY	GM POWERTRAIN - BAY CITY	NICKEL	0	1	0	0	7	4	220	
BAY	BAY CITY	MARATHON PETROLEUM CO. LLC - BAY CITY, MI TER	1,2,4-TRIMETHYLBENZENE	10	0	0	0	5	0	10	
BAY	BAY CITY	MARATHON PETROLEUM CO. LLC - BAY CITY, MI TER	BENZENE	1,000	0	0	0	0	0	5	
BAY	BAY CITY	MARATHON PETROLEUM CO. LLC - BAY CITY, MI TER	BENZO(G,H,I)PERYLENE	0	0	0	0	0	0	0	
BAY	BAY CITY	MARATHON PETROLEUM CO. LLC - BAY CITY, MI TER	CUMENE	0	0	0	0	0	0	0	
BAY	BAY CITY	MARATHON PETROLEUM CO. LLC - BAY CITY, MI TER	ETHYLBENZENE	500	0	0	0	0	0	10	
BAY	BAY CITY	MARATHON PETROLEUM CO. LLC - BAY CITY, MI TER	LEAD COMPOUNDS	0	0	0	0	0	0	0	
BAY	BAY CITY	MARATHON PETROLEUM CO. LLC - BAY CITY, MI TER	NAPHTHALENE	5	0	0	0	0	0	5	



2007 TOXIC CHEMICAL RELEASE INVENTORY
STATE OF MICHIGAN SUMMARY DATA - PART I

County	City	Facility	Chemical	(lbs/year)							
				Air	Water	Underground Injection	Land Release/ Disposal	Off-site Release/ Disposal	POTW	Off-site Waste Managed	
BAY	BAY CITY	MARATHON PETROLEUM CO. LLC - BAY CITY, MI TER	N-HEXANE	500	0	0	0	0	0	0	0
BAY	BAY CITY	MARATHON PETROLEUM CO. LLC - BAY CITY, MI TER	POLYCYCLIC AROMATIC COMPOUN	0	0	0	0	0	0	0	0
BAY	BAY CITY	MARATHON PETROLEUM CO. LLC - BAY CITY, MI TER	TOLUENE	1,000	0	0	0	0	0	0	250
BAY	BAY CITY	MARATHON PETROLEUM CO. LLC - BAY CITY, MI TER	XYLENE (MIXED ISOMERS)	500	0	0	0	0	0	0	255
BAY	BAY CITY	MONITOR SUGAR COMPANY	AMMONIA	23,800	10,700	0	0	0	0	0	0
BAY	BAY CITY	QUANTUM COMPOSITES, INC.	STYRENE	636	0	0	0	9,062	0	0	0
BAY	BAY CITY	STRAITS WOOD TREATING	A ARSENIC COMPOUNDS	0	0	0	0	0	0	0	0
BAY	BAY CITY	STRAITS WOOD TREATING	A CHROMIUM COMPOUNDS (EXCEPT	0	0	0	0	0	0	0	0
BAY	BAY CITY	STRAITS WOOD TREATING	A COPPER COMPOUNDS	0	0	0	0	0	0	0	0
BAY	ESSEXVILLE	CONSUMERS ENERGY - DE KARN-JC WEADOCK GENE	AMMONIA	3,400	0	0	680	0	0	0	0
BAY	ESSEXVILLE	CONSUMERS ENERGY - DE KARN-JC WEADOCK GENE	BARIUM COMPOUNDS	1,520	1,000	0	1,076,000	0	0	0	0
BAY	ESSEXVILLE	CONSUMERS ENERGY - DE KARN-JC WEADOCK GENE	CHROMIUM COMPOUNDS (EXCEPT	3,504	0	0	38,100	0	0	0	0
BAY	ESSEXVILLE	CONSUMERS ENERGY - DE KARN-JC WEADOCK GENE	COBALT COMPOUNDS	462	0	0	17,600	0	0	0	0
BAY	ESSEXVILLE	CONSUMERS ENERGY - DE KARN-JC WEADOCK GENE	COPPER COMPOUNDS	2,006	7,000	0	56,400	0	0	0	0
BAY	ESSEXVILLE	CONSUMERS ENERGY - DE KARN-JC WEADOCK GENE	HYDROCHLORIC ACID (1995 AND AF	2,100,001	0	0	0	0	0	0	0
BAY	ESSEXVILLE	CONSUMERS ENERGY - DE KARN-JC WEADOCK GENE	HYDROGEN FLUORIDE	240,000	0	0	0	0	0	0	0
BAY	ESSEXVILLE	CONSUMERS ENERGY - DE KARN-JC WEADOCK GENE	LEAD COMPOUNDS	1,461	0	0	20,366	0	0	0	0
BAY	ESSEXVILLE	CONSUMERS ENERGY - DE KARN-JC WEADOCK GENE	MANGANESE COMPOUNDS	1,510	6,900	0	88,500	0	0	0	0
BAY	ESSEXVILLE	CONSUMERS ENERGY - DE KARN-JC WEADOCK GENE	MERCURY COMPOUNDS	232	0	0	82	0	0	0	0
BAY	ESSEXVILLE	CONSUMERS ENERGY - DE KARN-JC WEADOCK GENE	NICKEL COMPOUNDS	4,003	0	0	33,000	0	0	0	0
BAY	ESSEXVILLE	CONSUMERS ENERGY - DE KARN-JC WEADOCK GENE	POLYCYCLIC AROMATIC COMPOUN	3	0	0	0	0	0	0	0
BAY	ESSEXVILLE	CONSUMERS ENERGY - DE KARN-JC WEADOCK GENE	SULFURIC ACID - (1994 AND AFTER	220,000	0	0	0	0	0	0	0
BAY	ESSEXVILLE	CONSUMERS ENERGY - DE KARN-JC WEADOCK GENE	VANADIUM COMPOUNDS	3,411	0	0	98,000	0	0	0	0
BAY	ESSEXVILLE	CONSUMERS ENERGY - DE KARN-JC WEADOCK GENE	ZINC COMPOUNDS	1,606	0	0	52,600	0	0	0	0
BERRIEN	BENTON HARBOR	NATIONAL ZINC PROCESSORS, INC	COPPER	0	0	0	0	0	0	0	0
BERRIEN	BENTON HARBOR	NATIONAL ZINC PROCESSORS, INC	LEAD	0	0	0	0	0	0	0	0
BERRIEN	BENTON HARBOR	NATIONAL ZINC PROCESSORS, INC	ZINC COMPOUNDS	2,840	0	0	0	0	0	0	0
BERRIEN	BENTON HARBOR	SANDVIK MATERIALS TECHNOLOGY	AMMONIA	200	0	0	0	0	0	0	0
BERRIEN	BENTON HARBOR	SANDVIK MATERIALS TECHNOLOGY	CHROMIUM	3	0	0	0	0	0	0	2,938
BERRIEN	BENTON HARBOR	SANDVIK MATERIALS TECHNOLOGY	LEAD	8	0	0	0	18,943	2	0	0
BERRIEN	BENTON HARBOR	SIEMENS VAI SERVICES LLC (SUMITEC)	COPPER COMPOUNDS	0	0	0	0	0	2	108,475	0
BERRIEN	BENTON HARBOR	SIEMENS VAI SERVICES LLC (SUMITEC)	LEAD	0	0	0	0	0	1	9	0
BERRIEN	BENTON HARBOR	SIEMENS VAI SERVICES LLC (SUMITEC)	NICKEL COMPOUNDS	0	0	0	0	0	4	45,336	0
BERRIEN	BENTON HARBOR	TECH NICKEL INC	NICKEL COMPOUNDS	2	0	0	0	0	0	666	0
BERRIEN	BENTON HARBOR	THELAMCO, INC.	TOLUENE	604	0	0	0	0	0	0	0
BERRIEN	BENTON HARBOR	WHIRLPOOL CORP BENTON HARBOR DIV	LEAD	0	0	0	0	0	2	2	0
BERRIEN	BENTON HARBOR	WHIRLPOOL CORP BENTON HARBOR DIV	NICKEL	10	0	0	0	4,109	151	13,000	0
BERRIEN	BENTON HARBOR	WHIRLPOOL CORP BENTON HARBOR DIV	NITRATE COMPOUNDS	0	0	0	0	0	35	25,700	0
BERRIEN	BENTON HARBOR	WHIRLPOOL CORP BENTON HARBOR DIV	NITRIC ACID	62	0	0	0	0	0	0	0
BERRIEN	BERRIEN SPRINGS	PREMIER TOOL & DIE CAST CORP	COPPER COMPOUNDS	0	0	0	0	0	0	30,023	0
BERRIEN	BERRIEN SPRINGS	PREMIER TOOL & DIE CAST CORP	LEAD COMPOUNDS	0	0	0	0	0	0	1,159	0
BERRIEN	BERRIEN SPRINGS	PREMIER TOOL & DIE CAST CORP	NICKEL COMPOUNDS	0	0	0	0	0	0	737	0
BERRIEN	NILES	MARATHON PETROLEUM COMPANY LLC - NILES, MI T	1,2,4-TRIMETHYLBENZENE	5	0	0	0	0	0	0	10
BERRIEN	NILES	MARATHON PETROLEUM COMPANY LLC - NILES, MI T	BENZENE	1,000	0	0	0	0	0	0	5
BERRIEN	NILES	MARATHON PETROLEUM COMPANY LLC - NILES, MI T	BENZO(G,H,I)PERYLENE	0	0	0	0	0	0	0	0
BERRIEN	NILES	MARATHON PETROLEUM COMPANY LLC - NILES, MI T	CUMENE	0	0	0	0	0	0	0	0
BERRIEN	NILES	MARATHON PETROLEUM COMPANY LLC - NILES, MI T	ETHYLBENZENE	500	0	0	0	0	0	0	5
BERRIEN	NILES	MARATHON PETROLEUM COMPANY LLC - NILES, MI T	LEAD COMPOUNDS	0	0	0	0	1	0	0	0
BERRIEN	NILES	MARATHON PETROLEUM COMPANY LLC - NILES, MI T	NAPHTHALENE	5	0	0	0	0	0	0	5
BERRIEN	NILES	MARATHON PETROLEUM COMPANY LLC - NILES, MI T	N-HEXANE	1,451	0	0	0	0	0	0	0



2007 TOXIC CHEMICAL RELEASE INVENTORY
STATE OF MICHIGAN SUMMARY DATA - PART I

County	City	Facility	Chemical	(lbs/year)							
				Air	Water	Underground Injection	Land Release/ Disposal	Off-site Release/ Disposal	POTW	Off-site Waste Managed	
BERRIEN	NILES	MARATHON PETROLEUM COMPANY LLC - NILES, MI T	POLYCYCLIC AROMATIC COMPOUN	0	0	0	0	0	0	0	0
BERRIEN	NILES	MARATHON PETROLEUM COMPANY LLC - NILES, MI T	TOLUENE	1,000	0	0	0	0	0	0	5
BERRIEN	NILES	MARATHON PETROLEUM COMPANY LLC - NILES, MI T	XYLENE (MIXED ISOMERS)	500	0	0	0	0	0	0	5
BERRIEN	NILES	NATIONAL STANDARD	CHROMIUM	0	5	0	0	250	0	0	0
BERRIEN	NILES	NATIONAL STANDARD	COPPER COMPOUNDS	0	0	0	0	0	0	0	0
BERRIEN	NILES	NATIONAL STANDARD	LEAD	0	5	0	0	1,567	0	135,750	0
BERRIEN	NILES	NATIONAL STANDARD	MANGANESE	0	250	0	0	750	0	0	0
BERRIEN	NILES	NATIONAL STANDARD	NICKEL	0	250	0	0	750	0	0	0
BERRIEN	NILES	NATIONAL STANDARD	NITRATE COMPOUNDS	0	0	0	0	0	0	0	0
BERRIEN	NILES	NATIONAL STANDARD	NITRIC ACID	6,760	0	0	0	0	0	0	0
BERRIEN	NILES	NATIONAL STANDARD	ZINC COMPOUNDS	0	0	0	0	0	0	0	0
BERRIEN	NILES	NCP COATINGS INC	1,2,4-TRIMETHYLBENZENE	1,824	0	0	0	0	0	0	5,036
BERRIEN	NILES	NCP COATINGS INC	CERTAIN GLYCOL ETHERS	4,989	0	0	0	0	0	0	2,432
BERRIEN	NILES	NCP COATINGS INC	CHROMIUM COMPOUNDS (EXCEPT	128	0	0	0	460	0	591	0
BERRIEN	NILES	NCP COATINGS INC	ETHYLBENZENE	1,167	0	0	0	0	0	0	1,548
BERRIEN	NILES	NCP COATINGS INC	LEAD COMPOUNDS	2	0	0	0	6	0	4	0
BERRIEN	NILES	NCP COATINGS INC	METHANOL	928	0	0	0	0	0	0	2,691
BERRIEN	NILES	NCP COATINGS INC	METHYL ISOBUTYL KETONE	990	0	0	0	0	0	0	2,066
BERRIEN	NILES	NCP COATINGS INC	N-BUTYL ALCOHOL	389	0	0	0	0	0	0	7,638
BERRIEN	NILES	NCP COATINGS INC	PHTHALIC ANHYDRIDE	155	0	0	0	1,645	0	0	0
BERRIEN	NILES	NCP COATINGS INC	TOLUENE	1,156	0	0	0	0	0	0	3,101
BERRIEN	NILES	NCP COATINGS INC	XYLENE (MIXED ISOMERS)	5,564	0	0	0	0	0	0	9,544
BERRIEN	NILES	NILES ALUMINUM PRODUCTS INC	LEAD	0	0	0	0	1	2	0	0
BERRIEN	NILES	TYLER REFRIGERATION CORP	CHLORODIFLUOROMETHANE	5,498	0	0	0	550	0	0	0
BERRIEN	NILES	TYLER REFRIGERATION CORP	CHROMIUM	1	0	0	0	27	0	34,826	0
BERRIEN	NILES	TYLER REFRIGERATION CORP	COPPER	60	0	0	0	5	0	15,829	0
BERRIEN	NILES	TYLER REFRIGERATION CORP	DIISOCYANATES	1	0	0	0	0	0	380	0
BERRIEN	NILES	TYLER REFRIGERATION CORP	MANGANESE	2	0	0	0	20	0	15,402	0
BERRIEN	NILES	TYLER REFRIGERATION CORP	NICKEL	2	0	0	0	21	0	41,547	0
BERRIEN	SODUS	ANCAST INC.	DIISOCYANATES	351	0	0	0	0	0	0	0
BERRIEN	ST JOSEPH	HOFFMANN DIE CAST CORP	COPPER	0	0	0	0	0	0	0	0
BERRIEN	ST JOSEPH	HOFFMANN DIE CAST CORP	LEAD	0	0	0	0	0	0	0	0
BERRIEN	ST JOSEPH	VAIL RUBBER WORKS, INC	A 4,4'-METHYLENEBIS(2-CHLOROANIL	0	0	0	0	0	0	0	0
BERRIEN	ST JOSEPH	VAIL RUBBER WORKS, INC	A LEAD COMPOUNDS	0	0	0	0	0	0	0	0
BERRIEN	STEVENSVILLE	LAKESHORE MARBLE COMPANY INC	STYRENE	0	0	0	0	0	0	0	0
BERRIEN	STEVENSVILLE	SUPREME CASTING INC	COPPER COMPOUNDS	0	0	0	0	0	0	0	6,989
BERRIEN	STEVENSVILLE	SUPREME CASTING INC	MANGANESE COMPOUNDS	0	0	0	0	0	0	0	874
BERRIEN	STEVENSVILLE	SUPREME CASTING INC	NICKEL COMPOUNDS	0	0	0	0	0	0	0	874
BERRIEN	STEVENSVILLE	SUPREME CASTING INC	ZINC COMPOUNDS	0	0	0	0	0	0	0	5,242
BRANCH	BRONSON	BRONSON PLATING CO.	LEAD	0	0	0	0	5	0	0	0
BRANCH	COLDWATER	ALCHEM ALUMINUM, INC	ALUMINUM (FUME OR DUST)	3,691	0	0	0	180,839	0	0	0
BRANCH	COLDWATER	ALCHEM ALUMINUM, INC	CHLORINE	0	0	0	0	0	0	0	0
BRANCH	COLDWATER	ALCHEM ALUMINUM, INC	COPPER	90	0	0	0	4,408	2	68,435	0
BRANCH	COLDWATER	ALCHEM ALUMINUM, INC	LEAD	1	0	0	0	62	4	956	0
BRANCH	COLDWATER	ALCHEM ALUMINUM, INC	NICKEL	1	0	0	0	61	0	952	0
BRANCH	COLDWATER	ALCHEM ALUMINUM, INC	ZINC COMPOUNDS	32	0	0	0	1,575	4	24,445	0
BRANCH	COLDWATER	ASAMA COLDWATER MANUFACTURING	COPPER	1	0	0	0	90	0	56,524	0
BRANCH	COLDWATER	ASAMA COLDWATER MANUFACTURING	LEAD	0	0	0	0	0	0	243	0
BRANCH	COLDWATER	ASAMA COLDWATER MANUFACTURING	MANGANESE	7	0	0	0	727	0	93,752	0
BRANCH	COLDWATER	DARLING INTERNATIONAL INC	NITRATE COMPOUNDS	0	0	0	0	0	573,023	0	0



2007 TOXIC CHEMICAL RELEASE INVENTORY
STATE OF MICHIGAN SUMMARY DATA - PART I

County	City	Facility	Chemical	(lbs/year)						
				Air	Water	Underground Injection	Land Release/ Disposal	Off-site Release/ Disposal	POTW	Off-site Waste Managed
BRANCH	COLDWATER	H.C. STARCK, INC	AMMONIA	19,829	0	0	0	0	666	0
BRANCH	COLDWATER	H.C. STARCK, INC	A CHROMIUM	0	0	0	0	0	0	0
BRANCH	COLDWATER	H.C. STARCK, INC	A COBALT	0	0	0	0	0	0	0
BRANCH	COLDWATER	H.C. STARCK, INC	COPPER	1	0	0	0	0	3	0
BRANCH	COLDWATER	H.C. STARCK, INC	MOLYBDENUM TRIOXIDE	21,767	141	0	0	0	88	33,182
BRANCH	COLDWATER	H.C. STARCK, INC	A NICKEL	0	0	0	0	0	0	0
BRANCH	COLDWATER	IMCO RECYCLING OF MICHIGAN LLC	ALUMINUM (FUME OR DUST)	9,993	0	0	0	489,665	0	0
BRANCH	COLDWATER	IMCO RECYCLING OF MICHIGAN LLC	COPPER	252	0	0	0	12,348	0	72,252
BRANCH	COLDWATER	IMCO RECYCLING OF MICHIGAN LLC	LEAD	4	0	0	0	201	0	1,178
BRANCH	COLDWATER	IMCO RECYCLING OF MICHIGAN LLC	ZINC COMPOUNDS	148	0	0	0	7,274	0	42,561
BRANCH	COLDWATER	INTERAMERICAN ZINC, INC	LEAD COMPOUNDS	5	0	0	0	0	0	0
BRANCH	COLDWATER	INTERAMERICAN ZINC, INC	ZINC COMPOUNDS	3,618	0	0	0	0	0	0
BRANCH	COLDWATER	SEKISUI-VOLTEK LLC	ANTIMONY	0	0	0	0	4,600	0	0
BRANCH	COLDWATER	SEKISUI-VOLTEK LLC	ZINC COMPOUNDS	0	0	0	0	777	0	0
BRANCH	QUINCY	SPEEDRACK PRODUCTS GROUP LTD	MANGANESE	48	0	0	0	0	0	0
CALHOUN	ALBION	ANDERSONS ALBION ETHANOL LLC	AMMONIA	10	0	0	0	0	0	0
CALHOUN	ALBION	CLARIANT CORPORATION - MASTERBATCHES DIV.	A ANTIMONY COMPOUNDS	0	0	0	0	0	0	0
CALHOUN	ALBION	CLARIANT CORPORATION - MASTERBATCHES DIV.	CHROMIUM COMPOUNDS (EXCEPT	5	0	0	0	1,165	1	0
CALHOUN	ALBION	CLARIANT CORPORATION - MASTERBATCHES DIV.	LEAD COMPOUNDS	5	0	0	0	2,480	2	0
CALHOUN	ALBION	CLARIANT CORPORATION - MASTERBATCHES DIV.	ZINC COMPOUNDS	5	0	0	0	3,332	19	0
CALHOUN	ALBION	GUARDIAN FIBERGLASS INC.	CHROMIUM COMPOUNDS (EXCEPT	6	0	0	0	12,725	0	12,344
CALHOUN	ALBION	GUARDIAN FIBERGLASS INC.	COBALT COMPOUNDS	0	0	0	0	4	0	5,524
CALHOUN	ALBION	GUARDIAN FIBERGLASS INC.	FORMALDEHYDE	10,045	0	0	0	372	0	0
CALHOUN	ALBION	GUARDIAN FIBERGLASS INC.	LEAD COMPOUNDS	9	0	0	0	607	0	0
CALHOUN	BATTLE CREEK	ADVANTAGE SINTERED METALS INC	COPPER	0	0	0	0	0	0	750
CALHOUN	BATTLE CREEK	ADVANTAGE SINTERED METALS INC	NICKEL	0	0	0	0	0	0	2,400
CALHOUN	BATTLE CREEK	ANATECH LTD	A FORMALDEHYDE	0	0	0	0	0	0	0
CALHOUN	BATTLE CREEK	CELLO-FOIL PRODUCTS INC	DIISOCYANATES	17	0	0	0	0	0	750
CALHOUN	BATTLE CREEK	DENSO MANUFACTURING MICHIGAN, INC	ETHYLENE GLYCOL	1	0	0	0	289	0	15,379
CALHOUN	BATTLE CREEK	DENSO MANUFACTURING MICHIGAN, INC	HYDROGEN FLUORIDE	5,003	0	0	0	380	0	0
CALHOUN	BATTLE CREEK	DENSO MANUFACTURING MICHIGAN, INC	MANGANESE	196	0	0	0	731	18	54,788
CALHOUN	BATTLE CREEK	DENSO MANUFACTURING MICHIGAN, INC	NITRATE COMPOUNDS	0	0	0	0	0	93,385	0
CALHOUN	BATTLE CREEK	DENSO MANUFACTURING MICHIGAN, INC	NITRIC ACID	394	0	0	0	1,489	0	0
CALHOUN	BATTLE CREEK	II STANLEY COMPANY, INC.	LEAD	5	0	0	0	0	0	1,900
CALHOUN	BATTLE CREEK	II STANLEY COMPANY, INC.	TOLUENE	3,910	0	0	0	0	0	590
CALHOUN	BATTLE CREEK	JOHNSON CONTROLS INTERIORS	A MANGANESE	0	0	0	0	0	0	0
CALHOUN	BATTLE CREEK	KOYO CORPORATION	TRICHLOROETHYLENE	59,165	0	0	0	0	0	45,115
CALHOUN	BATTLE CREEK	MICHIGAN PAPERBOARD COMPANY L.P.	BENZO(G,H,I)PERYLENE	0	0	0	0	0	0	0
CALHOUN	BATTLE CREEK	MICHIGAN PAPERBOARD COMPANY L.P.	LEAD COMPOUNDS	25	0	0	0	0	1	0
CALHOUN	BATTLE CREEK	MICHIGAN PAPERBOARD COMPANY L.P.	POLYCYCLIC AROMATIC COMPOUN	0	0	0	0	0	0	0
CALHOUN	BATTLE CREEK	MUSASHI AUTO PARTS MICHIGAN INC	AMMONIA	0	0	0	0	0	0	0
CALHOUN	BATTLE CREEK	MUSASHI AUTO PARTS MICHIGAN INC	CHROMIUM	0	0	0	0	0	0	78,030
CALHOUN	BATTLE CREEK	MUSASHI AUTO PARTS MICHIGAN INC	COPPER	0	0	0	0	0	0	56,352
CALHOUN	BATTLE CREEK	MUSASHI AUTO PARTS MICHIGAN INC	MANGANESE	0	0	0	0	0	0	69,844
CALHOUN	BATTLE CREEK	MUSASHI AUTO PARTS MICHIGAN INC	NICKEL	0	0	0	0	0	0	18,281
CALHOUN	BATTLE CREEK	OMEGA CASTINGS INC	CHROMIUM	10	0	0	0	1,077	0	0
CALHOUN	BATTLE CREEK	OMEGA CASTINGS INC	NICKEL	18	0	0	0	1,673	0	0
CALHOUN	BATTLE CREEK	ROCK-TENN COMPANY	AMMONIA	18,036	0	0	0	0	218	0
CALHOUN	BATTLE CREEK	ROCK-TENN COMPANY	LEAD	0	0	0	0	1	0	0
CALHOUN	BATTLE CREEK	ROSLER METAL FINISHING USA LLC	ALUMINUM OXIDE (FIBROUS FORMS	0	0	0	0	0	0	0



2007 TOXIC CHEMICAL RELEASE INVENTORY
STATE OF MICHIGAN SUMMARY DATA - PART I

County	City	Facility	Chemical	(lbs/year)						
				Air	Water	Underground Injection	Land Release/Disposal	Off-site Release/Disposal	POTW	Off-site Waste Managed
CALHOUN	BATTLE CREEK	SOUTHERN GRAPHIC SYSTEMS, INC	COPPER COMPOUNDS	178	0	0	0	110	0	26,482
CALHOUN	BATTLE CREEK	SOUTHERN GRAPHIC SYSTEMS, INC	LEAD COMPOUNDS	0	0	0	0	86	0	0
CALHOUN	BATTLE CREEK	TRMI INC	LEAD	0	0	0	0	0	1	7,428
CALHOUN	BATTLE CREEK	TRMI INC	TOLUENE	5,980	0	0	0	0	0	7,623
CALHOUN	HOMER	CALHOUN FOUNDRY COMPANY INC	LEAD	1	0	0	0	11	0	0
CALHOUN	HOMER	CALHOUN FOUNDRY COMPANY INC	MANGANESE	35	0	0	0	2,200	0	0
CALHOUN	HOMER	HAYES LEMMERZ INTERNATIONAL INC HOMER OPER	ZINC (FUME OR DUST)	0	0	0	0	0	0	78,600
CALHOUN	MARSHALL	AUTOCAM CORPORATION	CHROMIUM COMPOUNDS (EXCEPT	0	0	0	0	3	0	286,182
CALHOUN	MARSHALL	AUTOCAM CORPORATION	LEAD COMPOUNDS	0	0	0	0	3	0	477
CALHOUN	MARSHALL	AUTOCAM CORPORATION	MANGANESE COMPOUNDS	0	0	0	0	0	0	95,394
CALHOUN	MARSHALL	AUTOCAM CORPORATION	NICKEL COMPOUNDS	0	0	0	0	0	0	47,697
CALHOUN	MARSHALL	BOSTIK, INC	A COPPER	0	0	0	0	0	0	0
CALHOUN	MARSHALL	BOSTIK, INC	A DECABROMODIPHENYL OXIDE	0	0	0	0	0	0	0
CALHOUN	MARSHALL	BOSTIK, INC	A DIISOCYANATES	0	0	0	0	0	0	0
CALHOUN	MARSHALL	BOSTIK, INC	TOLUENE	3,119	0	0	0	0	0	1,440
CALHOUN	MARSHALL	COMCAST URETHANE	A DICHLOROMETHANE	0	0	0	0	0	0	0
CALHOUN	MARSHALL	COMCAST URETHANE	A DIISOCYANATES	0	0	0	0	0	0	0
CALHOUN	MARSHALL	COMCAST URETHANE	A ETHYLENE GLYCOL	0	0	0	0	0	0	0
CALHOUN	MARSHALL	COMCAST URETHANE	A STYRENE	0	0	0	0	0	0	0
CALHOUN	MARSHALL	COMCAST URETHANE	A TOLUENE	0	0	0	0	0	0	0
CALHOUN	MARSHALL	COMCAST URETHANE	A TRICHLOROETHYLENE	0	0	0	0	0	0	0
CALHOUN	MARSHALL	MARSHALL BRASS COMPANY	COPPER	1	0	0	0	7,300	2	7,599,607
CALHOUN	MARSHALL	MARSHALL BRASS COMPANY	LEAD	0	0	0	0	408	0	446,326
CALHOUN	MARSHALL	MARSHALL EXCELSIOR	COPPER	7	0	0	0	1,457	0	1,115,675
CALHOUN	MARSHALL	MARSHALL EXCELSIOR	LEAD	1	0	0	0	1,045	0	44,183
CALHOUN	MARSHALL	PROGRESSIVE DYNAMICS INC	LEAD	0	0	0	0	0	0	1,109
CALHOUN	MARSHALL	TENNECO MARSHALL	CHROMIUM	500	0	0	0	0	0	750
CALHOUN	MARSHALL	TENNECO MARSHALL	COPPER	0	0	0	0	0	0	750
CALHOUN	MARSHALL	TENNECO MARSHALL	MANGANESE	0	0	0	0	0	0	750
CALHOUN	MARSHALL	TENNECO MARSHALL	NICKEL	0	0	0	0	0	0	750
CALHOUN	TEKONSHA	CEQUENT ELECTRICAL PRODUCTS	LEAD	0	0	0	0	0	0	7,269
CASS	DOWAGIAC	CONTECH US LLC	COPPER	0	0	0	0	0	0	0
CASS	DOWAGIAC	CONTECH US LLC	MANGANESE	0	0	0	0	0	0	0
CASS	DOWAGIAC	CONTECH US LLC	NICKEL	0	0	0	0	0	0	0
CASS	DOWAGIAC	NATIONAL COPPER PRODUCTS INC	COPPER	250	250	0	0	0	250	0
CASS	EDWARDSBURG	MERCURY DISPLACEMENT INDUSTRIES INC	LEAD	0	0	0	0	0	0	6
CASS	EDWARDSBURG	MERCURY DISPLACEMENT INDUSTRIES INC	MERCURY	121	0	0	0	0	0	194
CASS	EDWARDSBURG	MIDWEST TIMBER INC.	A ARSENIC COMPOUNDS	0	0	0	0	0	0	0
CASS	EDWARDSBURG	MIDWEST TIMBER INC.	A CHROMIUM COMPOUNDS (EXCEPT	0	0	0	0	0	0	0
CASS	EDWARDSBURG	MIDWEST TIMBER INC.	A COPPER COMPOUNDS	0	0	0	0	0	0	0
CHARLEVOIX	BOYNE CITY	HONEYWELL - BOYNE CITY	LEAD	0	0	0	0	84	0	4
CHARLEVOIX	BOYNE CITY	LEXAMAR CORPORATION	N-BUTYL ALCOHOL	542	0	0	0	0	0	0
CHARLEVOIX	BOYNE CITY	LEXAMAR CORPORATION	XYLENE (MIXED ISOMERS)	1,496	0	0	0	0	0	74,935
CHARLEVOIX	CHARLEVOIX	ST MARYS CEMENT INC (U.S.)	CHROMIUM	9	0	0	1,713	0	0	0
CHARLEVOIX	CHARLEVOIX	ST MARYS CEMENT INC (U.S.)	HYDROCHLORIC ACID (1995 AND AF	35,968	0	0	0	0	0	0
CHARLEVOIX	CHARLEVOIX	ST MARYS CEMENT INC (U.S.)	LEAD	1,927	0	0	2,728	0	0	0
CHARLEVOIX	CHARLEVOIX	ST MARYS CEMENT INC (U.S.)	MANGANESE	254	0	0	31,212	0	0	0
CHARLEVOIX	CHARLEVOIX	ST MARYS CEMENT INC (U.S.)	MERCURY	49	0	0	2	0	0	0
CHARLEVOIX	CHARLEVOIX	ST MARYS CEMENT INC (U.S.)	NICKEL	5	0	0	1,396	0	0	0
CHARLEVOIX	EAST JORDAN	EAST JORDAN IRON WORKS INC	A DIISOCYANATES	0	0	0	0	0	0	0



2007 TOXIC CHEMICAL RELEASE INVENTORY
STATE OF MICHIGAN SUMMARY DATA - PART I

County	City	Facility	Chemical	(lbs/year)						
				Air	Water	Underground Injection	Land Release/ Disposal	Off-site Release/ Disposal	POTW	Off-site Waste Managed
CHARLEVOIX	EAST JORDAN	EAST JORDAN IRON WORKS INC	LEAD COMPOUNDS	999	0	0	0	217	0	20,009
CHARLEVOIX	EAST JORDAN	EAST JORDAN IRON WORKS INC	NAPHTHALENE	852	0	0	0	13,716	0	0
CHARLEVOIX	EAST JORDAN	EAST JORDAN IRON WORKS INC	A PHENOL	0	0	0	0	0	0	0
CHEBOYGAN	CHEBOYGAN	H & H TUBE & MFG COMPANY	COPPER	0	0	0	0	13	0	75,674
CLARE	CLARE	ALCHEM PLASTICS CORPORATION	LEAD COMPOUNDS	0	0	0	0	3	0	0
CLARE	FARWELL	RENOSOL SEATING LLC - FARWELL PLANT	A DIETHANOLAMINE	0	0	0	0	0	0	0
CLARE	FARWELL	RENOSOL SEATING LLC - FARWELL PLANT	DIISOCYANATES	273	0	0	0	0	0	8,000
CLARE	FARWELL	RENOSOL SEATING LLC - FARWELL PLANT	A ETHYLENE GLYCOL	0	0	0	0	0	0	0
CLARE	FARWELL	RENOSOL SEATING LLC - FARWELL PLANT	TOLUENE-2,4-DIISOCYANATE	501	0	0	0	0	0	1,220
CLARE	FARWELL	RENOSOL SEATING LLC - FARWELL PLANT	A TOLUENE-2,6-DIISOCYANATE	0	0	0	0	0	0	0
CLINTON	LANSING	MARATHON PETROLEUM CO. LLC - LANSING TERMIN	1,2,4-TRIMETHYLBENZENE	5	0	0	0	5	0	0
CLINTON	LANSING	MARATHON PETROLEUM CO. LLC - LANSING TERMIN	BENZENE	1,000	0	0	0	0	0	0
CLINTON	LANSING	MARATHON PETROLEUM CO. LLC - LANSING TERMIN	BENZO(G,H,I)PERYLENE	0	0	0	0	0	0	0
CLINTON	LANSING	MARATHON PETROLEUM CO. LLC - LANSING TERMIN	CUMENE	0	0	0	0	0	0	0
CLINTON	LANSING	MARATHON PETROLEUM CO. LLC - LANSING TERMIN	ETHYLBENZENE	500	0	0	0	0	0	0
CLINTON	LANSING	MARATHON PETROLEUM CO. LLC - LANSING TERMIN	LEAD COMPOUNDS	0	0	0	0	0	0	0
CLINTON	LANSING	MARATHON PETROLEUM CO. LLC - LANSING TERMIN	NAPHTHALENE	5	0	0	0	0	0	0
CLINTON	LANSING	MARATHON PETROLEUM CO. LLC - LANSING TERMIN	N-HEXANE	1,000	0	0	0	0	0	0
CLINTON	LANSING	MARATHON PETROLEUM CO. LLC - LANSING TERMIN	POLYCYCLIC AROMATIC COMPOUN	0	0	0	0	0	0	0
CLINTON	LANSING	MARATHON PETROLEUM CO. LLC - LANSING TERMIN	TOLUENE	1,000	0	0	0	0	0	10
CLINTON	LANSING	MARATHON PETROLEUM CO. LLC - LANSING TERMIN	XYLENE (MIXED ISOMERS)	500	0	0	0	5	0	5
CLINTON	OVID	MICHIGAN MILK PRODUCERS ASSOCIATION	NITRATE COMPOUNDS	0	17,564	0	0	25	0	0
CLINTON	OVID	MICHIGAN MILK PRODUCERS ASSOCIATION	NITRIC ACID	0	0	0	0	0	0	0
CLINTON	SAINT JOHNS	BUILDERS READY MIX PLANT 15	A 1,2,4-TRIMETHYLBENZENE	0	0	0	0	0	0	0
CLINTON	SAINT JOHNS	BUILDERS READY MIX PLANT 15	A CHROMIUM COMPOUNDS (EXCEPT	0	0	0	0	0	0	0
CLINTON	SAINT JOHNS	BUILDERS READY MIX PLANT 15	A CUMENE	0	0	0	0	0	0	0
CLINTON	SAINT JOHNS	BUILDERS READY MIX PLANT 15	A DI(2-ETHYLHEXYL) PHTHALATE	0	0	0	0	0	0	0
CLINTON	SAINT JOHNS	BUILDERS READY MIX PLANT 15	A NITRATE COMPOUNDS	0	0	0	0	0	0	0
CLINTON	SAINT JOHNS	BUILDERS READY MIX PLANT 15	A XYLENE (MIXED ISOMERS)	0	0	0	0	0	0	0
CLINTON	ST JOHNS	PERFECT CIRCLE DIV OF DANA CORPORATION	AMMONIA	721	0	0	0	0	11	0
CLINTON	ST JOHNS	PERFECT CIRCLE DIV OF DANA CORPORATION	CHROMIUM COMPOUNDS (EXCEPT	9	0	0	0	335	1	7,010
CLINTON	ST JOHNS	PERFECT CIRCLE DIV OF DANA CORPORATION	LEAD COMPOUNDS	0	0	0	0	18	0	3
CLINTON	ST JOHNS	PERFECT CIRCLE DIV OF DANA CORPORATION	MANGANESE COMPOUNDS	0	0	0	0	0	0	11,345
CLINTON	ST JOHNS	PERFECT CIRCLE DIV OF DANA CORPORATION	NICKEL	19	0	0	0	50	0	19,697
CLINTON	ST JOHNS	INNOVATIVE POLYMERS, INC.	A DIISOCYANATES	0	0	0	0	0	0	0
CRAWFORD	GRAYLING	GEORGIA-PACIFIC CHEMICALS LLC	AMMONIA	1,100	0	0	0	2	0	1,705
CRAWFORD	GRAYLING	GEORGIA-PACIFIC CHEMICALS LLC	FORMALDEHYDE	153	0	0	0	3	0	15,000
CRAWFORD	GRAYLING	GEORGIA-PACIFIC CHEMICALS LLC	METHANOL	704	0	0	0	2	0	10,000
CRAWFORD	GRAYLING	GEORGIA-PACIFIC CHEMICALS LLC	PHENOL	229	0	0	0	19	0	690
CRAWFORD	GRAYLING	WEYERHAEUSER COMPANY	ACETALDEHYDE	4,894	0	0	0	0	0	0
CRAWFORD	GRAYLING	WEYERHAEUSER COMPANY	FORMALDEHYDE	33,498	0	0	0	22	0	0
CRAWFORD	GRAYLING	WEYERHAEUSER COMPANY	METHANOL	25,970	0	0	0	0	0	0
CRAWFORD	GRAYLING	WEYERHAEUSER COMPANY	PHENOL	2,358	0	0	0	129	0	0
DELTA	ESCANABA	CAL GRINDING, INC.	LEAD	0	0	0	0	0	0	1
DELTA	ESCANABA	CAL GRINDING, INC.	LEAD COMPOUNDS	0	0	0	0	0	0	2,200
DELTA	ESCANABA	ESCANABA PAPER COMPANY	ACETALDEHYDE	50,630	1,220	0	52	0	0	0
DELTA	ESCANABA	ESCANABA PAPER COMPANY	AMMONIA	87,420	4,600	0	0	0	0	0
DELTA	ESCANABA	ESCANABA PAPER COMPANY	BARIUM COMPOUNDS	423	0	0	79,560	0	0	0
DELTA	ESCANABA	ESCANABA PAPER COMPANY	BENZO(G,H,I)PERYLENE	1	5	0	7	0	0	0
DELTA	ESCANABA	ESCANABA PAPER COMPANY	CATECHOL	0	95	0	1	0	0	0



2007 TOXIC CHEMICAL RELEASE INVENTORY
STATE OF MICHIGAN SUMMARY DATA - PART I

County	City	Facility	Chemical	(lbs/year)							
				Air	Water	Underground Injection	Land Release/ Disposal	Off-site Release/ Disposal	POTW	Off-site Waste Managed	
DELTA	ESCANABA	ESCANABA PAPER COMPANY	CHLORINE	2,945	0	0	0	0	0	0	0
DELTA	ESCANABA	ESCANABA PAPER COMPANY	CHLORINE DIOXIDE	2,305	0	0	0	0	0	0	0
DELTA	ESCANABA	ESCANABA PAPER COMPANY	CRESOL (MIXED ISOMERS)	27,870	487	0	1	0	0	0	0
DELTA	ESCANABA	ESCANABA PAPER COMPANY	FORMALDEHYDE	15,950	1,660	0	0	0	0	0	0
DELTA	ESCANABA	ESCANABA PAPER COMPANY	FORMIC ACID	0	5,300	0	0	0	0	0	0
DELTA	ESCANABA	ESCANABA PAPER COMPANY	HYDROCHLORIC ACID (1995 AND AF	178,000	0	0	0	0	0	0	0
DELTA	ESCANABA	ESCANABA PAPER COMPANY	LEAD COMPOUNDS	123	150	0	2,091	0	0	0	0
DELTA	ESCANABA	ESCANABA PAPER COMPANY	MANGANESE COMPOUNDS	1,134	23,090	0	199,513	0	0	0	0
DELTA	ESCANABA	ESCANABA PAPER COMPANY	MERCURY COMPOUNDS	37	0	0	14	0	0	0	0
DELTA	ESCANABA	ESCANABA PAPER COMPANY	METHANOL	199,610	1,299	0	741	0	0	0	0
DELTA	ESCANABA	ESCANABA PAPER COMPANY	PHENOL	8,260	0	0	1	0	0	0	0
DELTA	ESCANABA	ESCANABA PAPER COMPANY	POLYCYCLIC AROMATIC COMPOUN	153	0	0	89	0	0	0	0
DELTA	ESCANABA	ESCANABA PAPER COMPANY	SULFURIC ACID - (1994 AND AFTER	65,860	0	0	0	0	0	0	0
DELTA	ESCANABA	ESCANABA PAPER COMPANY	ZINC COMPOUNDS	2,490	2,920	0	18,130	0	0	0	0
DELTA	ESCANABA	UPPER PENINSULA POWER - ESCANABA GENERATIN	BENZO(G,H,I)PERYLENE	0	0	0	0	0	0	0	0
DELTA	ESCANABA	UPPER PENINSULA POWER - ESCANABA GENERATIN	HYDROCHLORIC ACID (1995 AND AF	120,000	0	0	0	0	0	0	0
DELTA	ESCANABA	UPPER PENINSULA POWER - ESCANABA GENERATIN	LEAD COMPOUNDS	15	0	0	0	1,000	0	0	0
DELTA	ESCANABA	UPPER PENINSULA POWER - ESCANABA GENERATIN	A NAPHTHALENE	0	0	0	0	0	0	0	0
DELTA	ESCANABA	UPPER PENINSULA POWER - ESCANABA GENERATIN	POLYCYCLIC AROMATIC COMPOUN	1	0	0	0	1	0	0	0
DELTA	ESCANABA	UPPER PENINSULA POWER - ESCANABA GENERATIN	SULFURIC ACID - (1994 AND AFTER	34,000	0	0	0	0	0	0	0
DICKINSON	KINGSFORD	GREDE FOUNDRIES INC - IRON MOUNTAIN FOUNDRY	A CHROMIUM	0	0	0	0	0	0	0	0
DICKINSON	KINGSFORD	GREDE FOUNDRIES INC - IRON MOUNTAIN FOUNDRY	A COPPER	0	0	0	0	0	0	0	0
DICKINSON	KINGSFORD	GREDE FOUNDRIES INC - IRON MOUNTAIN FOUNDRY	A DIISOCYANATES	0	0	0	0	0	0	0	0
DICKINSON	KINGSFORD	GREDE FOUNDRIES INC - IRON MOUNTAIN FOUNDRY	LEAD	15	0	0	0	3,522	0	0	0
DICKINSON	KINGSFORD	GREDE FOUNDRIES INC - IRON MOUNTAIN FOUNDRY	MANGANESE	24	0	0	0	34,000	0	0	0
DICKINSON	KINGSFORD	GREDE FOUNDRIES INC - IRON MOUNTAIN FOUNDRY	A NICKEL	0	0	0	0	0	0	0	0
DICKINSON	KINGSFORD	GREDE FOUNDRIES INC - IRON MOUNTAIN FOUNDRY	A PHENOL	0	0	0	0	0	0	0	0
DICKINSON	KINGSFORD	GREDE FOUNDRIES INC - IRON MOUNTAIN FOUNDRY	ZINC COMPOUNDS	55	0	0	0	82,000	0	0	0
DICKINSON	KINGSFORD	NELSON PAINT COMPANY OF MICHIGAN	METHANOL	1,080	0	0	0	0	0	0	366
DICKINSON	NORWAY	MCC-NORWAY INC	N-HEXANE	1,250	0	0	0	0	0	0	600
DICKINSON	NORWAY	MCC-NORWAY INC	TOLUENE	16,600	0	0	0	0	0	0	8,300
DICKINSON	QUINNESEC	VERSO QUINNESEC LLC	AMMONIA	31,943	814	0	61	0	0	0	0
DICKINSON	QUINNESEC	VERSO QUINNESEC LLC	BARIUM COMPOUNDS	490	0	0	17,343	0	0	0	0
DICKINSON	QUINNESEC	VERSO QUINNESEC LLC	BENZO(G,H,I)PERYLENE	1	3	0	1	0	0	0	0
DICKINSON	QUINNESEC	VERSO QUINNESEC LLC	CHLORINE	3	0	0	0	0	0	0	0
DICKINSON	QUINNESEC	VERSO QUINNESEC LLC	CHLORINE DIOXIDE	3	0	0	0	0	0	0	0
DICKINSON	QUINNESEC	VERSO QUINNESEC LLC	FORMIC ACID	0	0	0	0	0	0	0	0
DICKINSON	QUINNESEC	VERSO QUINNESEC LLC	LEAD COMPOUNDS	48	26	0	617	0	0	0	0
DICKINSON	QUINNESEC	VERSO QUINNESEC LLC	MANGANESE COMPOUNDS	222	17,954	0	78,670	0	0	0	0
DICKINSON	QUINNESEC	VERSO QUINNESEC LLC	METHANOL	191,760	44,820	0	16	0	0	0	0
DICKINSON	QUINNESEC	VERSO QUINNESEC LLC	POLYCYCLIC AROMATIC COMPOUN	100	11	0	8	0	0	0	0
DICKINSON	QUINNESEC	VERSO QUINNESEC LLC	ZINC COMPOUNDS	236	1,492	0	13,642	0	0	0	0
DICKINSON	SAGOLA	LOUISIANA-PACIFIC CORP. SAGOLA OSB	ACETALDEHYDE	18,096	0	0	0	0	0	0	0
DICKINSON	SAGOLA	LOUISIANA-PACIFIC CORP. SAGOLA OSB	DIISOCYANATES	10	0	0	0	0	0	0	0
DICKINSON	SAGOLA	LOUISIANA-PACIFIC CORP. SAGOLA OSB	FORMALDEHYDE	23,275	0	0	0	0	0	0	0
DICKINSON	SAGOLA	LOUISIANA-PACIFIC CORP. SAGOLA OSB	LEAD COMPOUNDS	72	0	0	0	0	0	0	0
DICKINSON	SAGOLA	LOUISIANA-PACIFIC CORP. SAGOLA OSB	METHANOL	47,258	0	0	0	0	0	0	0
EATON	CHARLOTTE	CASS POLYMERS OF MICHIGAN INC	ALUMINUM (FUME OR DUST)	0	0	0	0	0	0	0	0
EATON	CHARLOTTE	CASS POLYMERS OF MICHIGAN INC	EPICHLOROHYDRIN	0	0	0	0	0	0	0	0
EATON	CHARLOTTE	CASS POLYMERS OF MICHIGAN INC	STYRENE	0	0	0	0	0	0	0	0

A = Form A



2007 TOXIC CHEMICAL RELEASE INVENTORY
STATE OF MICHIGAN SUMMARY DATA - PART I

County	City	Facility	Chemical	(lbs/year)							
				Air	Water	Underground Injection	Land Release/ Disposal	Off-site Release/ Disposal	POTW	Off-site Waste Managed	
EATON	CHARLOTTE	OWENS BROCKWAY GLASS CONTAINER INC. PLANT #	LEAD COMPOUNDS	196	0	0	0	0	0	0	1
EATON	EATON RAPIDS	AXSON NORTH AMERICA, INC	A DIISOCYANATES	0	0	0	0	0	0	0	0
EATON	EATON RAPIDS	AXSON NORTH AMERICA, INC	A METHYL METHACRYLATE	0	0	0	0	0	0	0	0
EATON	EATON RAPIDS	AXSON NORTH AMERICA, INC	A STYRENE	0	0	0	0	0	0	0	0
EATON	EATON RAPIDS	FASCO MOTORS - PLANT 1	LEAD	0	0	0	0	0	1	0	0
EATON	EATON RAPIDS	FASCO MOTORS - PLANT 3	COPPER	0	0	0	0	52	0	0	0
EATON	GRAND LEDGE	ETM ENTERPRISES INC	STYRENE	20,540	0	0	0	0	0	0	0
EATON	GRAND LEDGE	ETM ENTERPRISES INC	TOLUENE	87	0	0	0	0	0	0	14
EATON	GRAND LEDGE	ETM ENTERPRISES INC	XYLENE (MIXED ISOMERS)	1,753	0	0	0	0	0	0	779
EATON	LANSING	GM LANSING DELTA TOWNSHIP PLANT	1,2,4-TRIMETHYLBENZENE	18,800	0	0	0	6,700	0	0	40,060
EATON	LANSING	GM LANSING DELTA TOWNSHIP PLANT	BENZENE	937	0	0	0	0	0	0	360
EATON	LANSING	GM LANSING DELTA TOWNSHIP PLANT	BENZO(G,H,I)PERYLENE	0	0	0	0	0	0	0	0
EATON	LANSING	GM LANSING DELTA TOWNSHIP PLANT	CERTAIN GLYCOL ETHERS	51,000	0	0	0	1,600	44,000	850	0
EATON	LANSING	GM LANSING DELTA TOWNSHIP PLANT	COPPER	280	0	0	0	280	53	0	0
EATON	LANSING	GM LANSING DELTA TOWNSHIP PLANT	CYCLOHEXANE	3	0	0	0	0	0	0	118
EATON	LANSING	GM LANSING DELTA TOWNSHIP PLANT	DIISOCYANATES	0	0	0	0	0	0	0	0
EATON	LANSING	GM LANSING DELTA TOWNSHIP PLANT	ETHYLBENZENE	136	0	0	0	31	0	240	0
EATON	LANSING	GM LANSING DELTA TOWNSHIP PLANT	ETHYLENE GLYCOL	0	0	0	0	0	2,700	5,300	0
EATON	LANSING	GM LANSING DELTA TOWNSHIP PLANT	MANGANESE COMPOUNDS	20	0	0	0	1,000	110	0	0
EATON	LANSING	GM LANSING DELTA TOWNSHIP PLANT	METHANOL	660	0	0	0	0	0	1,110	0
EATON	LANSING	GM LANSING DELTA TOWNSHIP PLANT	N-BUTYL ALCOHOL	24,200	0	0	0	7,000	0	1,700	0
EATON	LANSING	GM LANSING DELTA TOWNSHIP PLANT	NITRATE COMPOUNDS	0	0	0	0	0	63,000	0	0
EATON	LANSING	GM LANSING DELTA TOWNSHIP PLANT	NITRIC ACID	0	0	0	0	0	0	0	0
EATON	LANSING	GM LANSING DELTA TOWNSHIP PLANT	POLYCYCLIC AROMATIC COMPOUN	0	0	0	0	0	0	0	0
EATON	LANSING	GM LANSING DELTA TOWNSHIP PLANT	SODIUM NITRITE	0	0	0	0	0	0	0	0
EATON	LANSING	GM LANSING DELTA TOWNSHIP PLANT	TOLUENE	3,450	0	0	0	2	0	1,300	0
EATON	LANSING	GM LANSING DELTA TOWNSHIP PLANT	XYLENE (MIXED ISOMERS)	1,790	0	0	0	0	0	12,300	0
EATON	LANSING	GM LANSING DELTA TOWNSHIP PLANT	ZINC COMPOUNDS	22	2	0	0	2,000	500	540	0
EATON	LANSING	LAND O'LAKES PURINA FEED LLC LANSING	A COPPER COMPOUNDS	0	0	0	0	0	0	0	0
EATON	LANSING	LAND O'LAKES PURINA FEED LLC LANSING	A MANGANESE COMPOUNDS	0	0	0	0	0	0	0	0
EATON	LANSING	LAND O'LAKES PURINA FEED LLC LANSING	A ZINC COMPOUNDS	0	0	0	0	0	0	0	0
EATON	LANSING	UNIVERSAL FOREST PRODUCTS EASTERN DIV, INC	A COPPER COMPOUNDS	0	0	0	0	0	0	0	0
EMMET	HARBOR SPRINGS	CORNILLIE CONCRETE 05	A 1,2,4-TRIMETHYLBENZENE	0	0	0	0	0	0	0	0
EMMET	HARBOR SPRINGS	CORNILLIE CONCRETE 05	A CHROMIUM COMPOUNDS (EXCEPT	0	0	0	0	0	0	0	0
EMMET	HARBOR SPRINGS	CORNILLIE CONCRETE 05	A CUMENE	0	0	0	0	0	0	0	0
EMMET	HARBOR SPRINGS	CORNILLIE CONCRETE 05	A DI(2-ETHYLHEXYL) PHTHALATE	0	0	0	0	0	0	0	0
EMMET	HARBOR SPRINGS	CORNILLIE CONCRETE 05	A NITRATE COMPOUNDS	0	0	0	0	0	0	0	0
EMMET	HARBOR SPRINGS	CORNILLIE CONCRETE 05	A XYLENE (MIXED ISOMERS)	0	0	0	0	0	0	0	0
EMMET	PETOSKEY	PETOSKEY PLASTICS INC	LEAD	0	0	0	0	0	0	0	0
GENESEE	FENTON	CONTOUR FABRICATORS INC	TOLUENE	20,219	0	0	0	0	0	0	2,079
GENESEE	FENTON	RING SCREW LLC - FENTON OPERATIONS	MANGANESE	0	0	0	0	0	0	0	7,242
GENESEE	FLINT	COUNTRY FRESH	A NITRIC ACID	0	0	0	0	0	0	0	0
GENESEE	FLINT	DELPHI ENERGY & CHASSIS SYSTEMS, FLINT EAST	A DIISOCYANATES	0	0	0	0	0	0	0	0
GENESEE	FLINT	DELPHI ENERGY & CHASSIS SYSTEMS, FLINT EAST	ETHYLENE GLYCOL	0	0	0	0	16,000	0	7,000	0
GENESEE	FLINT	DELPHI ENERGY & CHASSIS SYSTEMS, FLINT EAST	LEAD	0	0	0	0	233	2	0	0
GENESEE	FLINT	GM MFD FLINT METAL CENTER	1,2,4-TRIMETHYLBENZENE	1	0	0	0	0	0	0	0
GENESEE	FLINT	GM MFD FLINT METAL CENTER	BENZENE	630	0	0	0	0	0	0	0
GENESEE	FLINT	GM MFD FLINT METAL CENTER	CERTAIN GLYCOL ETHERS	200	0	0	0	0	0	0	0
GENESEE	FLINT	GM MFD FLINT METAL CENTER	CHROMIUM	0	0	0	0	0	0	0	0
GENESEE	FLINT	GM MFD FLINT METAL CENTER	COPPER	2	0	0	0	22	1	17	0



2007 TOXIC CHEMICAL RELEASE INVENTORY
STATE OF MICHIGAN SUMMARY DATA - PART I

County	City	Facility	Chemical	(lbs/year)							
				Air	Water	Underground Injection	Land Release/ Disposal	Off-site Release/ Disposal	POTW	Off-site Waste Managed	
GENESEE	FLINT	GM MFD FLINT METAL CENTER	ETHYLBENZENE	0	0	0	0	0	0	0	0
GENESEE	FLINT	GM MFD FLINT METAL CENTER	ETHYLENE GLYCOL	53	0	0	0	0	0	0	0
GENESEE	FLINT	GM MFD FLINT METAL CENTER	LEAD	0	0	0	0	0	0	1	9
GENESEE	FLINT	GM MFD FLINT METAL CENTER	MANGANESE COMPOUNDS	46	0	0	0	0	5	46	0
GENESEE	FLINT	GM MFD FLINT METAL CENTER	METHANOL	24	0	0	0	0	0	0	0
GENESEE	FLINT	GM MFD FLINT METAL CENTER	METHYL ISOBUTYL KETONE	0	0	0	0	0	0	0	0
GENESEE	FLINT	GM MFD FLINT METAL CENTER	N-BUTYL ALCOHOL	5	0	0	0	0	0	0	0
GENESEE	FLINT	GM MFD FLINT METAL CENTER	NICKEL COMPOUNDS	10	0	0	0	0	2	0	0
GENESEE	FLINT	GM MFD FLINT METAL CENTER	NITRATE COMPOUNDS	0	0	0	0	0	0	110	0
GENESEE	FLINT	GM MFD FLINT METAL CENTER	NITRIC ACID	0	0	0	0	0	0	0	0
GENESEE	FLINT	GM MFD FLINT METAL CENTER	N-METHYL-2-PYRROLIDONE	2	0	0	0	0	0	0	0
GENESEE	FLINT	GM MFD FLINT METAL CENTER	POLYCYCLIC AROMATIC COMPOUN	0	0	0	0	0	0	0	0
GENESEE	FLINT	GM MFD FLINT METAL CENTER	SODIUM NITRITE	0	0	0	0	0	0	0	0
GENESEE	FLINT	GM MFD FLINT METAL CENTER	TOLUENE	1,700	0	0	0	0	0	0	0
GENESEE	FLINT	GM MFD FLINT METAL CENTER	XYLENE (MIXED ISOMERS)	5	0	0	0	0	0	0	0
GENESEE	FLINT	GM MFD FLINT METAL CENTER	ZINC COMPOUNDS	27	0	0	0	26	9	233	0
GENESEE	FLINT	GM POWERTRAIN - FLINT ENGINE SOUTH	1,2,4-TRIMETHYLBENZENE	0	0	0	0	0	0	0	0
GENESEE	FLINT	GM POWERTRAIN - FLINT ENGINE SOUTH	BENZENE	0	0	0	0	0	0	0	0
GENESEE	FLINT	GM POWERTRAIN - FLINT ENGINE SOUTH	CERTAIN GLYCOL ETHERS	26	0	0	0	0	0	0	0
GENESEE	FLINT	GM POWERTRAIN - FLINT ENGINE SOUTH	CHROMIUM	0	0	0	0	4	0	418	0
GENESEE	FLINT	GM POWERTRAIN - FLINT ENGINE SOUTH	COPPER	16	0	0	0	18	1	1,878	0
GENESEE	FLINT	GM POWERTRAIN - FLINT ENGINE SOUTH	ETHYLBENZENE	0	0	0	0	0	0	0	0
GENESEE	FLINT	GM POWERTRAIN - FLINT ENGINE SOUTH	ETHYLENE GLYCOL	2	0	0	0	0	0	0	0
GENESEE	FLINT	GM POWERTRAIN - FLINT ENGINE SOUTH	LEAD	1	0	0	0	10	1	2	0
GENESEE	FLINT	GM POWERTRAIN - FLINT ENGINE SOUTH	MANGANESE COMPOUNDS	1	0	0	0	47	23	1,623	0
GENESEE	FLINT	GM POWERTRAIN - FLINT ENGINE SOUTH	METHANOL	0	0	0	0	0	0	0	0
GENESEE	FLINT	GM POWERTRAIN - FLINT ENGINE SOUTH	METHYL ISOBUTYL KETONE	58	0	0	0	0	0	0	0
GENESEE	FLINT	GM POWERTRAIN - FLINT ENGINE SOUTH	N-BUTYL ALCOHOL	0	0	0	0	0	0	0	0
GENESEE	FLINT	GM POWERTRAIN - FLINT ENGINE SOUTH	NICKEL COMPOUNDS	3	0	0	0	6	3	281	0
GENESEE	FLINT	GM POWERTRAIN - FLINT ENGINE SOUTH	NITRATE COMPOUNDS	0	0	0	0	0	720	0	0
GENESEE	FLINT	GM POWERTRAIN - FLINT ENGINE SOUTH	NITRIC ACID	0	0	0	0	0	0	0	0
GENESEE	FLINT	GM POWERTRAIN - FLINT ENGINE SOUTH	N-METHYL-2-PYRROLIDONE	0	0	0	0	0	0	0	0
GENESEE	FLINT	GM POWERTRAIN - FLINT ENGINE SOUTH	POLYCYCLIC AROMATIC COMPOUN	1	0	0	0	0	0	0	0
GENESEE	FLINT	GM POWERTRAIN - FLINT ENGINE SOUTH	SODIUM NITRITE	0	0	0	0	0	0	0	0
GENESEE	FLINT	GM POWERTRAIN - FLINT ENGINE SOUTH	TOLUENE	0	0	0	0	0	0	0	0
GENESEE	FLINT	GM POWERTRAIN - FLINT ENGINE SOUTH	XYLENE (MIXED ISOMERS)	1	0	0	0	0	0	0	0
GENESEE	FLINT	GM POWERTRAIN - FLINT ENGINE SOUTH	ZINC COMPOUNDS	2	0	0	0	237	9	52	0
GENESEE	FLINT	GM POWERTRAIN - FLINT NORTH	COPPER	400	5	0	0	1,300	2	210	0
GENESEE	FLINT	GM POWERTRAIN - FLINT NORTH	LEAD	36	1	0	0	74	7	34	0
GENESEE	FLINT	GM POWERTRAIN - FLINT NORTH	MANGANESE	96	150	0	0	890	0	190	0
GENESEE	FLINT	GM POWERTRAIN - FLINT NORTH	METHANOL	3,300	0	0	0	0	0	0	0
GENESEE	FLINT	GM POWERTRAIN - FLINT NORTH	NICKEL	102	7	0	0	391	3	280	0
GENESEE	FLINT	GM TRUCK GROUP - FLINT ASSEMBLY PLANT	1,2,4-TRIMETHYLBENZENE	200,880	0	0	0	75	0	108,950	0
GENESEE	FLINT	GM TRUCK GROUP - FLINT ASSEMBLY PLANT	BENZENE	2,700	0	0	0	0	0	0	0
GENESEE	FLINT	GM TRUCK GROUP - FLINT ASSEMBLY PLANT	CERTAIN GLYCOL ETHERS	130,280	0	0	0	2,000	55,000	0	0
GENESEE	FLINT	GM TRUCK GROUP - FLINT ASSEMBLY PLANT	CHROMIUM	0	4	0	0	0	7	0	0
GENESEE	FLINT	GM TRUCK GROUP - FLINT ASSEMBLY PLANT	COPPER	0	12	0	0	256	4	0	0
GENESEE	FLINT	GM TRUCK GROUP - FLINT ASSEMBLY PLANT	ETHYLBENZENE	16,170	3	0	0	4	0	22,400	0
GENESEE	FLINT	GM TRUCK GROUP - FLINT ASSEMBLY PLANT	ETHYLENE GLYCOL	0	0	0	0	0	4,500	0	0
GENESEE	FLINT	GM TRUCK GROUP - FLINT ASSEMBLY PLANT	LEAD	5	2	0	0	0	3	160	0



2007 TOXIC CHEMICAL RELEASE INVENTORY
STATE OF MICHIGAN SUMMARY DATA - PART I

County	City	Facility	Chemical	(lbs/year)						
				Air	Water	Underground Injection	Land Release/ Disposal	Off-site Release/ Disposal	POTW	Off-site Waste Managed
GENESEE	FLINT	GM TRUCK GROUP - FLINT ASSEMBLY PLANT	MANGANESE COMPOUNDS	1	260	0	0	7,000	430	0
GENESEE	FLINT	GM TRUCK GROUP - FLINT ASSEMBLY PLANT	METHANOL	615	0	0	0	0	0	1
GENESEE	FLINT	GM TRUCK GROUP - FLINT ASSEMBLY PLANT	METHYL ISOBUTYL KETONE	17,180	0	0	0	0	0	27,000
GENESEE	FLINT	GM TRUCK GROUP - FLINT ASSEMBLY PLANT	N-BUTYL ALCOHOL	140,860	0	0	0	0	0	121,386
GENESEE	FLINT	GM TRUCK GROUP - FLINT ASSEMBLY PLANT	NICKEL COMPOUNDS	6	4	0	0	5,700	1,600	0
GENESEE	FLINT	GM TRUCK GROUP - FLINT ASSEMBLY PLANT	NITRATE COMPOUNDS	0	0	0	0	26	46,000	0
GENESEE	FLINT	GM TRUCK GROUP - FLINT ASSEMBLY PLANT	NITRIC ACID	0	0	0	0	0	0	0
GENESEE	FLINT	GM TRUCK GROUP - FLINT ASSEMBLY PLANT	N-METHYL-2-PYRROLIDONE	17,030	0	0	0	0	0	4,211
GENESEE	FLINT	GM TRUCK GROUP - FLINT ASSEMBLY PLANT	POLYCYCLIC AROMATIC COMPOUN	1	0	0	0	0	0	0
GENESEE	FLINT	GM TRUCK GROUP - FLINT ASSEMBLY PLANT	SODIUM NITRITE	0	0	0	0	0	0	0
GENESEE	FLINT	GM TRUCK GROUP - FLINT ASSEMBLY PLANT	TOLUENE	8,910	0	0	0	0	2	0
GENESEE	FLINT	GM TRUCK GROUP - FLINT ASSEMBLY PLANT	XYLENE (MIXED ISOMERS)	47,590	0	0	0	0	6	69,418
GENESEE	FLINT	GM TRUCK GROUP - FLINT ASSEMBLY PLANT	ZINC COMPOUNDS	56	160	0	0	38,011	2,300	670
GENESEE	FLINT	LOCKHART CHEMICAL COMPANY	BARIUM COMPOUNDS	0	0	0	0	2,891	71	0
GENESEE	FLINT	LOCKHART CHEMICAL COMPANY	A CERTAIN GLYCOL ETHERS	0	0	0	0	0	0	0
GENESEE	FLINT	LOCKHART CHEMICAL COMPANY	A DIETHANOLAMINE	0	0	0	0	0	0	0
GENESEE	FLINT	LOCKHART CHEMICAL COMPANY	METHANOL	5,672	0	0	0	0	1,891	181,782
GENESEE	FLINT	LOCKHART CHEMICAL COMPANY	N-BUTYL ALCOHOL	3,520	0	0	0	0	250	28,428
GENESEE	FLINT	SUPERIOR MATERIALS PLANT 20	A 1,2,4-TRIMETHYLBENZENE	0	0	0	0	0	0	0
GENESEE	FLINT	SUPERIOR MATERIALS PLANT 20	A CHROMIUM COMPOUNDS (EXCEPT	0	0	0	0	0	0	0
GENESEE	FLINT	SUPERIOR MATERIALS PLANT 20	A CUMENE	0	0	0	0	0	0	0
GENESEE	FLINT	SUPERIOR MATERIALS PLANT 20	A DI(2-ETHYLHEXYL) PHTHALATE	0	0	0	0	0	0	0
GENESEE	FLINT	SUPERIOR MATERIALS PLANT 20	A NITRATE COMPOUNDS	0	0	0	0	0	0	0
GENESEE	FLINT	SUPERIOR MATERIALS PLANT 20	A XYLENE (MIXED ISOMERS)	0	0	0	0	0	0	0
GENESEE	GRAND BLANC	GM METAL FABRICATING DIVISION - GRAND BLANC P	LEAD COMPOUNDS	93	0	0	0	1	1	0
GENESEE	HOLLY	GRAND BLANC PROCESSING	A NICKEL COMPOUNDS	0	0	0	0	0	0	0
GENESEE	HOLLY	GRAND BLANC PROCESSING	A NITRATE COMPOUNDS	0	0	0	0	0	0	0
GENESEE	HOLLY	GRAND BLANC PROCESSING	A NITRIC ACID	0	0	0	0	0	0	0
GENESEE	HOLLY	GRAND BLANC PROCESSING	A ZINC COMPOUNDS	0	0	0	0	0	0	0
GENESEE	HOLLY	MAGNA DONNELLY ELECTONICS	LEAD	0	0	0	0	141	0	0
GENESEE	MOUNT MORRIS	MARATHON PETROLEUM CO. LLC - FLINT TERMINAL	1,2,4-TRIMETHYLBENZENE	5	0	0	0	750	0	255
GENESEE	MOUNT MORRIS	MARATHON PETROLEUM CO. LLC - FLINT TERMINAL	BENZENE	500	0	0	0	0	0	5
GENESEE	MOUNT MORRIS	MARATHON PETROLEUM CO. LLC - FLINT TERMINAL	BENZO(G,H,I)PERYLENE	0	0	0	0	0	0	0
GENESEE	MOUNT MORRIS	MARATHON PETROLEUM CO. LLC - FLINT TERMINAL	ETHYLBENZENE	500	0	0	0	15	0	10
GENESEE	MOUNT MORRIS	MARATHON PETROLEUM CO. LLC - FLINT TERMINAL	LEAD COMPOUNDS	0	0	0	0	52	0	0
GENESEE	MOUNT MORRIS	MARATHON PETROLEUM CO. LLC - FLINT TERMINAL	NAPHTHALENE	0	0	0	0	343	0	26
GENESEE	MOUNT MORRIS	MARATHON PETROLEUM CO. LLC - FLINT TERMINAL	N-HEXANE	500	0	0	0	0	0	0
GENESEE	MOUNT MORRIS	MARATHON PETROLEUM CO. LLC - FLINT TERMINAL	POLYCYCLIC AROMATIC COMPOUN	0	0	0	0	0	0	0
GENESEE	MOUNT MORRIS	MARATHON PETROLEUM CO. LLC - FLINT TERMINAL	TOLUENE	500	0	0	0	6	0	4
GENESEE	MOUNT MORRIS	MARATHON PETROLEUM CO. LLC - FLINT TERMINAL	XYLENE (MIXED ISOMERS)	500	0	0	0	18	0	4
GRAND TRAV	TRAVERSE CITY	CONE DRIVE - TEXTRON	COPPER COMPOUNDS	0	0	0	0	125	0	64,811
GRAND TRAV	TRAVERSE CITY	CONE DRIVE - TEXTRON	NICKEL COMPOUNDS	0	0	0	0	5	0	3,215
GRAND TRAV	TRAVERSE CITY	CORNILLIE CONCRETE 03	A 1,2,4-TRIMETHYLBENZENE	0	0	0	0	0	0	0
GRAND TRAV	TRAVERSE CITY	CORNILLIE CONCRETE 03	A CHROMIUM COMPOUNDS (EXCEPT	0	0	0	0	0	0	0
GRAND TRAV	TRAVERSE CITY	CORNILLIE CONCRETE 03	A CUMENE	0	0	0	0	0	0	0
GRAND TRAV	TRAVERSE CITY	CORNILLIE CONCRETE 03	A DI(2-ETHYLHEXYL) PHTHALATE	0	0	0	0	0	0	0
GRAND TRAV	TRAVERSE CITY	CORNILLIE CONCRETE 03	A NITRATE COMPOUNDS	0	0	0	0	0	0	0
GRAND TRAV	TRAVERSE CITY	CORNILLIE CONCRETE 03	A XYLENE (MIXED ISOMERS)	0	0	0	0	0	0	0
GRAND TRAV	TRAVERSE CITY	GRAND TRAVERSE STAMPING	COPPER	0	0	0	0	260	0	2,713,340
GRAND TRAV	TRAVERSE CITY	LEAR CORPORATION	COPPER	0	0	0	0	5	0	2,692,556



2007 TOXIC CHEMICAL RELEASE INVENTORY
STATE OF MICHIGAN SUMMARY DATA - PART I

County	City	Facility	Chemical	(lbs/year)							
				Air	Water	Underground Injection	Land Release/ Disposal	Off-site Release/ Disposal	POTW	Off-site Waste Managed	
GRAND TRAV	TRAVERSE CITY	LEAR CORPORATION	DICHLOROMETHANE	3,262	0	0	0	0	0	0	0
GRAND TRAV	TRAVERSE CITY	LEAR CORPORATION	LEAD	0	0	0	0	10	0	0	92,953
GRAND TRAV	TRAVERSE CITY	LEAR CORPORATION	NICKEL	0	0	0	0	5	0	0	958
GRAND TRAV	TRAVERSE CITY	SARA LEE BAKERY	AMMONIA	4,028	0	0	0	378	20	0	0
GRAND TRAV	TRAVERSE CITY	SARA LEE BAKERY	ETHYLENE GLYCOL	13,694	0	0	0	0	3	0	0
GRATIOT	ALMA	CONTECH US, LLC	COPPER	379	0	0	0	0	0	0	35,858
GRATIOT	ALMA	CONTECH US, LLC	LEAD	6	0	0	0	0	0	0	531
GRATIOT	ALMA	TERRY ASPHALT MATERIALS INC	BENZO(G,H,I)PERYLENE	11	0	0	0	0	0	0	0
GRATIOT	ALMA	TERRY ASPHALT MATERIALS INC	POLYCYCLIC AROMATIC COMPOUN	534	0	0	0	4	0	0	0
GRATIOT	ITHACA	AIRCRAFT PRECISION PRODUCTS INC	NICKEL	10	0	0	0	0	0	0	31,340
GRATIOT	ITHACA	BARRY CONTROLS	LEAD	12	0	0	0	7	0	0	5,077
GRATIOT	ITHACA	BARRY CONTROLS	TOLUENE	3,504	0	0	0	0	0	0	505
GRATIOT	ITHACA	BARRY CONTROLS	ZINC COMPOUNDS	22	0	0	0	4	5	0	9,570
HILLSDALE	HILLSDALE	CADENCE HILLSDALE	1,2,4-TRIMETHYLBENZENE	8,846	0	0	0	0	0	0	5,791
HILLSDALE	HILLSDALE	CADENCE HILLSDALE	ETHYLBENZENE	12,371	0	0	0	0	0	0	6,588
HILLSDALE	HILLSDALE	CADENCE HILLSDALE	METHANOL	2,316	0	0	0	0	0	0	23,259
HILLSDALE	HILLSDALE	CADENCE HILLSDALE	METHYL ISOBUTYL KETONE	4,348	0	0	0	0	0	0	23,718
HILLSDALE	HILLSDALE	CADENCE HILLSDALE	XYLENE (MIXED ISOMERS)	9,233	0	0	0	0	0	0	24,823
HILLSDALE	HILLSDALE	DOW CHEMICAL COMPANY - DOW AUTOMOTIVE - HILL	DIISOCYANATES	0	0	0	0	10,825	0	0	32,082
HILLSDALE	HILLSDALE	DOW CHEMICAL COMPANY - DOW AUTOMOTIVE - HILL	METHANOL	96	0	0	0	0	0	0	3,851
HILLSDALE	HILLSDALE	DOW CHEMICAL COMPANY - DOW AUTOMOTIVE - HILL	N-METHYL-2-PYRROLIDONE	64	0	0	0	0	0	0	284
HILLSDALE	HILLSDALE	DOW CHEMICAL COMPANY - DOW AUTOMOTIVE - HILL	TOLUENE	698	0	0	0	4,574	0	0	15,337
HILLSDALE	HILLSDALE	EP HILLSDALE TOOL DIV. - RUBBER PLANT	ZINC COMPOUNDS	500	0	0	0	250	0	0	7,200
HILLSDALE	LITCHFIELD	HI-LEX CONTROLS INC.	ZINC COMPOUNDS	0	0	0	0	0	0	0	500
HILLSDALE	LITCHFIELD	MICHIGAN SOUTH CENTRAL POWER AGENCY	CHLORINE	434	113	0	0	0	0	0	0
HILLSDALE	LITCHFIELD	MICHIGAN SOUTH CENTRAL POWER AGENCY	LEAD	91	0	0	0	0	0	0	0
HILLSDALE	LITCHFIELD	MICHIGAN SOUTH CENTRAL POWER AGENCY	MERCURY	19	0	0	0	0	0	0	0
HILLSDALE	LITCHFIELD	MICHIGAN SOUTH CENTRAL POWER AGENCY	SULFURIC ACID - (1994 AND AFTER	347,185	0	0	0	0	0	0	0
HILLSDALE	LITCHFIELD	TENNECO LITCHFIELD	CHROMIUM	500	0	0	0	0	0	0	750
HILLSDALE	LITCHFIELD	TENNECO LITCHFIELD	COPPER	0	0	0	0	0	0	0	750
HILLSDALE	LITCHFIELD	TENNECO LITCHFIELD	MANGANESE	0	0	0	0	0	0	0	750
HILLSDALE	LITCHFIELD	TENNECO LITCHFIELD	NICKEL	0	0	0	0	0	0	0	750
HOUGHTON	CALUMET	CALUMET ELECTRONICS CORPORATION	AMMONIA	1,000	0	0	0	0	5	0	10,214
HOUGHTON	CALUMET	CALUMET ELECTRONICS CORPORATION	COPPER	0	0	0	0	0	334	0	109,292
HOUGHTON	CALUMET	CALUMET ELECTRONICS CORPORATION	CYANIDE COMPOUNDS	0	0	0	0	0	1	0	0
HOUGHTON	CALUMET	CALUMET ELECTRONICS CORPORATION	FORMALDEHYDE	500	0	0	0	0	5,309	0	0
HOUGHTON	CALUMET	CALUMET ELECTRONICS CORPORATION	HYDROQUINONE	0	0	0	0	0	578	0	0
HOUGHTON	CALUMET	CALUMET ELECTRONICS CORPORATION	LEAD	0	0	0	0	0	19	0	10,979
HOUGHTON	CALUMET	CALUMET ELECTRONICS CORPORATION	NICKEL	0	0	0	0	0	33	0	507
HOUGHTON	CALUMET	CALUMET ELECTRONICS CORPORATION	NITRATE COMPOUNDS	0	0	0	0	0	41,006	0	0
HOUGHTON	CALUMET	CALUMET ELECTRONICS CORPORATION	NITRIC ACID	250	0	0	0	0	250	0	0
HOUGHTON	CALUMET	CALUMET ELECTRONICS CORPORATION	SILVER COMPOUNDS	0	0	0	0	0	34	0	48
HOUGHTON	HANCOCK	WARM RAIN CORP	METHYL METHACRYLATE	0	0	0	0	0	0	0	0
HOUGHTON	HANCOCK	WARM RAIN CORP	STYRENE	56,991	0	0	0	0	0	0	0
HOUGHTON	HUBBELL	PENINSULA COPPER INDUSTRIES INC	AMMONIA	298,657	0	0	0	0	0	0	0
HOUGHTON	HUBBELL	PENINSULA COPPER INDUSTRIES INC	COPPER COMPOUNDS	500	0	0	0	2,701	0	0	0
HOUGHTON	HUBBELL	PENINSULA COPPER INDUSTRIES INC	LEAD COMPOUNDS	0	0	0	0	4	0	0	0
HURON	ELKTON	TOWER AUTOMOTIVE TOOL, LLC	CHROMIUM	0	0	0	0	0	0	0	85,500
HURON	ELKTON	TOWER AUTOMOTIVE TOOL, LLC	LEAD	0	0	0	0	0	0	0	1,804
HURON	ELKTON	TOWER AUTOMOTIVE TOOL, LLC	MANGANESE	5	0	0	0	0	0	0	515,000



2007 TOXIC CHEMICAL RELEASE INVENTORY
STATE OF MICHIGAN SUMMARY DATA - PART I

County	City	Facility	Chemical	(lbs/year)							
				Air	Water	Underground Injection	Land Release/ Disposal	Off-site Release/ Disposal	POTW	Off-site Waste Managed	
HURON	ELKTON	TOWER AUTOMOTIVE TOOL, LLC	NICKEL	0	0	0	0	0	0	0	16,300
HURON	ELKTON	TOWER AUTOMOTIVE TOOL, LLC	ZINC COMPOUNDS	0	0	0	0	0	0	0	1,250,221
HURON	HARBOR BEACH	DETROIT EDISON CO. HARBOR BEACH POWER PLANT	HYDROCHLORIC ACID (1995 AND AF	48,000	0	0	0	0	0	0	0
HURON	HARBOR BEACH	DETROIT EDISON CO. HARBOR BEACH POWER PLANT	LEAD COMPOUNDS	7	0	0	0	391	0	0	0
HURON	HARBOR BEACH	DETROIT EDISON CO. HARBOR BEACH POWER PLANT	POLYCYCLIC AROMATIC COMPOUN	0	0	0	0	0	0	0	13
HURON	HARBOR BEACH	DETROIT EDISON CO. HARBOR BEACH POWER PLANT	SULFURIC ACID - (1994 AND AFTER	6,200	0	0	0	0	0	0	0
HURON	HARBOR BEACH	DOW AGROSCIENCES LLC	AMMONIA	6,614	0	0	0	10,966	1,452	0	33,153
HURON	HARBOR BEACH	DOW AGROSCIENCES LLC	FORMIC ACID	0	0	0	0	21,931	0	0	66,306
HURON	HARBOR BEACH	DOW AGROSCIENCES LLC	METHANOL	8,545	0	0	0	2,915	145,156	0	10,273
HURON	PIGEON	HURON CASTING INC.	A CHROMIUM	0	0	0	0	0	0	0	0
HURON	PIGEON	HURON CASTING INC.	ETHYLENE GLYCOL	0	0	0	0	0	14,968	0	0
HURON	PIGEON	HURON CASTING INC.	MANGANESE	213	0	0	0	228,637	0	0	0
HURON	PIGEON	HURON CASTING INC.	A NICKEL	0	0	0	0	0	0	0	0
HURON	SEBEWAING	MICHIGAN SUGAR COMPANY - SEBEWAING PLANT	AMMONIA	15,400	298	0	0	0	0	0	0
HURON	SEBEWAING	MICHIGAN SUGAR COMPANY - SEBEWAING PLANT	HYDROCHLORIC ACID (1995 AND AF	3,400	0	0	0	0	0	0	0
HURON	SEBEWAING	MICHIGAN SUGAR COMPANY - SEBEWAING PLANT	LEAD COMPOUNDS	360	0	0	0	0	0	0	0
INGHAM	EAST LANSING	HUNTSMAN ADVANCED MATERIALS	A DI(2-ETHYLHEXYL) PHTHALATE	0	0	0	0	0	0	0	0
INGHAM	EAST LANSING	HUNTSMAN ADVANCED MATERIALS	DIISOCYANATES	10	0	0	0	0	0	0	4,598
INGHAM	EAST LANSING	HUNTSMAN ADVANCED MATERIALS	MERCURY COMPOUNDS	0	0	0	0	13	0	0	0
INGHAM	EAST LANSING	SUPERIOR BRASS AND ALUMINUM CASTING CO	COPPER	382	1	0	0	780	0	0	283,700
INGHAM	EAST LANSING	SUPERIOR BRASS AND ALUMINUM CASTING CO	LEAD	6	0	0	0	88	0	0	3,701
INGHAM	EAST LANSING	SUPERIOR BRASS AND ALUMINUM CASTING CO	MANGANESE	7	1	0	0	68	0	0	5,100
INGHAM	EAST LANSING	SUPERIOR BRASS AND ALUMINUM CASTING CO	NICKEL	8	1	0	0	89	0	0	5,200
INGHAM	EAST LANSING	SUPERIOR BRASS AND ALUMINUM CASTING CO	ZINC (FUME OR DUST)	200	0	0	0	775	0	0	31,644
INGHAM	HOLT	MOLDED PLASTIC INDUSTRIES INC	STYRENE	4,772	0	0	0	0	0	0	0
INGHAM	LANSING	ASHLAND DISTRIBUTION COMPANY	A 1,2,4-TRIMETHYLBENZENE	0	0	0	0	0	0	0	0
INGHAM	LANSING	ASHLAND DISTRIBUTION COMPANY	CERTAIN GLYCOL ETHERS	183	0	0	0	0	0	0	2,599
INGHAM	LANSING	ASHLAND DISTRIBUTION COMPANY	A DIETHANOLAMINE	0	0	0	0	0	0	0	0
INGHAM	LANSING	ASHLAND DISTRIBUTION COMPANY	A ETHYLENE GLYCOL	0	0	0	0	0	0	0	0
INGHAM	LANSING	ASHLAND DISTRIBUTION COMPANY	METHANOL	1,313	0	0	0	0	0	0	8,584
INGHAM	LANSING	ASHLAND DISTRIBUTION COMPANY	A METHYL ISOBUTYL KETONE	0	0	0	0	0	0	0	0
INGHAM	LANSING	ASHLAND DISTRIBUTION COMPANY	A N-BUTYL ALCOHOL	0	0	0	0	0	0	0	0
INGHAM	LANSING	ASHLAND DISTRIBUTION COMPANY	A N-HEXANE	0	0	0	0	0	0	0	0
INGHAM	LANSING	ASHLAND DISTRIBUTION COMPANY	A TERT-BUTYL ALCOHOL	0	0	0	0	0	0	0	0
INGHAM	LANSING	ASHLAND DISTRIBUTION COMPANY	TOLUENE	1,178	0	0	0	0	0	0	13,380
INGHAM	LANSING	ASHLAND DISTRIBUTION COMPANY	XYLENE (MIXED ISOMERS)	503	0	0	0	0	0	0	9,228
INGHAM	LANSING	ATMOSPHERE ANNEALING INC	ZINC COMPOUNDS	28	0	0	0	3,487	14	0	0
INGHAM	LANSING	AURORA SPECIALTY CHEMISTRIES	A ACRYLAMIDE	0	0	0	0	0	0	0	0
INGHAM	LANSING	AURORA SPECIALTY CHEMISTRIES	A ACRYLIC ACID	0	0	0	0	0	0	0	0
INGHAM	LANSING	AURORA SPECIALTY CHEMISTRIES	A AMMONIA	0	0	0	0	0	0	0	0
INGHAM	LANSING	AURORA SPECIALTY CHEMISTRIES	A DAZOMET, SODIUM SALT	0	0	0	0	0	0	0	0
INGHAM	LANSING	AURORA SPECIALTY CHEMISTRIES	A DIMETHYLAMINE	0	0	0	0	0	0	0	0
INGHAM	LANSING	AURORA SPECIALTY CHEMISTRIES	A EPICHLOROHYDRIN	0	0	0	0	0	0	0	0
INGHAM	LANSING	AURORA SPECIALTY CHEMISTRIES	A FORMIC ACID	0	0	0	0	0	0	0	0
INGHAM	LANSING	AURORA SPECIALTY CHEMISTRIES	A METHANOL	0	0	0	0	0	0	0	0
INGHAM	LANSING	AURORA SPECIALTY CHEMISTRIES	A SODIUM NITRITE	0	0	0	0	0	0	0	0
INGHAM	LANSING	BARNES AEROSPACE LANSING DIVISION	HYDROGEN FLUORIDE	250	0	0	0	0	0	0	16,252
INGHAM	LANSING	BARNES AEROSPACE LANSING DIVISION	NITRATE COMPOUNDS	0	0	0	0	0	30,422	0	0
INGHAM	LANSING	BARNES AEROSPACE LANSING DIVISION	NITRIC ACID	250	0	0	0	0	0	0	62,730
INGHAM	LANSING	BUILDERS READY MIX PLANT 14	A 1,2,4-TRIMETHYLBENZENE	0	0	0	0	0	0	0	0



2007 TOXIC CHEMICAL RELEASE INVENTORY
STATE OF MICHIGAN SUMMARY DATA - PART I

County	City	Facility	Chemical	(lbs/year)							
				Air	Water	Underground Injection	Land Release/ Disposal	Off-site Release/ Disposal	POTW	Off-site Waste Managed	
INGHAM	LANSING	BUILDERS READY MIX PLANT 14	A CHROMIUM COMPOUNDS (EXCEPT	0	0	0	0	0	0	0	0
INGHAM	LANSING	BUILDERS READY MIX PLANT 14	A CUMENE	0	0	0	0	0	0	0	0
INGHAM	LANSING	BUILDERS READY MIX PLANT 14	A DI(2-ETHYLHEXYL) PHTHALATE	0	0	0	0	0	0	0	0
INGHAM	LANSING	BUILDERS READY MIX PLANT 14	A NITRATE COMPOUNDS	0	0	0	0	0	0	0	0
INGHAM	LANSING	BUILDERS READY MIX PLANT 14	A XYLENE (MIXED ISOMERS)	0	0	0	0	0	0	0	0
INGHAM	LANSING	DEMMEER CORPORATION-NORTH	CHROMIUM	0	0	0	0	5	0	0	4,000
INGHAM	LANSING	DEMMEER CORPORATION-NORTH	LEAD	0	0	0	0	0	0	0	19
INGHAM	LANSING	DEMMEER CORPORATION-NORTH	MANGANESE	0	0	0	0	250	0	0	28,000
INGHAM	LANSING	DEMMEER CORPORATION-NORTH	N-BUTYL ALCOHOL	1,140	0	0	0	0	0	0	0
INGHAM	LANSING	GM VM - LANSING GRAND RIVER ASSEMBLY	1,2,4-TRIMETHYLBENZENE	8,600	0	0	0	370	0	0	24,783
INGHAM	LANSING	GM VM - LANSING GRAND RIVER ASSEMBLY	BENZENE	481	0	0	0	0	0	0	104
INGHAM	LANSING	GM VM - LANSING GRAND RIVER ASSEMBLY	CERTAIN GLYCOL ETHERS	19,500	0	0	0	170	7,100	0	342
INGHAM	LANSING	GM VM - LANSING GRAND RIVER ASSEMBLY	CYCLOHEXANE	1	0	0	0	0	0	0	35
INGHAM	LANSING	GM VM - LANSING GRAND RIVER ASSEMBLY	DIISOCYANATES	0	0	0	0	0	0	0	78
INGHAM	LANSING	GM VM - LANSING GRAND RIVER ASSEMBLY	ETHYLBENZENE	1,689	0	0	0	0	0	0	93
INGHAM	LANSING	GM VM - LANSING GRAND RIVER ASSEMBLY	ETHYLENE GLYCOL	0	0	0	0	0	0	0	1,300
INGHAM	LANSING	GM VM - LANSING GRAND RIVER ASSEMBLY	METHANOL	425	0	0	0	0	0	0	2,260
INGHAM	LANSING	GM VM - LANSING GRAND RIVER ASSEMBLY	METHYL ISOBUTYL KETONE	7,980	0	0	0	0	0	0	110
INGHAM	LANSING	GM VM - LANSING GRAND RIVER ASSEMBLY	N-BUTYL ALCOHOL	61,000	0	0	0	0	0	0	3,000
INGHAM	LANSING	GM VM - LANSING GRAND RIVER ASSEMBLY	NITRATE COMPOUNDS	0	0	0	0	0	25,000	0	0
INGHAM	LANSING	GM VM - LANSING GRAND RIVER ASSEMBLY	NITRIC ACID	0	0	0	0	0	0	0	0
INGHAM	LANSING	GM VM - LANSING GRAND RIVER ASSEMBLY	SODIUM NITRITE	0	0	0	0	0	0	0	0
INGHAM	LANSING	GM VM - LANSING GRAND RIVER ASSEMBLY	TOLUENE	1,587	0	0	0	0	0	0	382
INGHAM	LANSING	GM VM - LANSING GRAND RIVER ASSEMBLY	XYLENE (MIXED ISOMERS)	7,940	0	0	0	0	0	0	13,484
INGHAM	LANSING	GM VM - LANSING GRAND RIVER ASSEMBLY	ZINC COMPOUNDS	36	0	0	0	723	120	0	0
INGHAM	LANSING	LANSING BOARD OF WATER & LIGHT - ECKERT STATI	BARIUM COMPOUNDS	0	1,516	0	0	463,209	0	0	0
INGHAM	LANSING	LANSING BOARD OF WATER & LIGHT - ECKERT STATI	BENZO(G,H,I)PERYLENE	0	0	0	0	0	0	0	0
INGHAM	LANSING	LANSING BOARD OF WATER & LIGHT - ECKERT STATI	HYDROCHLORIC ACID (1995 AND AF	1,735,879	0	0	0	0	0	0	0
INGHAM	LANSING	LANSING BOARD OF WATER & LIGHT - ECKERT STATI	HYDROGEN FLUORIDE	210,133	0	0	0	0	0	0	0
INGHAM	LANSING	LANSING BOARD OF WATER & LIGHT - ECKERT STATI	LEAD COMPOUNDS	255	0	0	0	3,008	0	0	0
INGHAM	LANSING	LANSING BOARD OF WATER & LIGHT - ECKERT STATI	MANGANESE COMPOUNDS	571	0	0	0	18,655	0	0	0
INGHAM	LANSING	LANSING BOARD OF WATER & LIGHT - ECKERT STATI	MERCURY COMPOUNDS	149	0	0	0	60	0	0	0
INGHAM	LANSING	LANSING BOARD OF WATER & LIGHT - ECKERT STATI	POLYCYCLIC AROMATIC COMPOUN	1	0	0	0	9	0	0	0
INGHAM	LANSING	LANSING BOARD OF WATER & LIGHT - ECKERT STATI	VANADIUM COMPOUNDS	0	0	0	0	24,508	0	0	0
INGHAM	LANSING	LANSING BOARD OF WATER & LIGHT - ECKERT STATI	ZINC COMPOUNDS	0	4,476	0	0	19,352	0	0	0
INGHAM	LANSING	LANSING BOARD OF WATER & LIGHT - ERICKSON ST	BARIUM COMPOUNDS	0	127	0	25,776	58,656	0	0	0
INGHAM	LANSING	LANSING BOARD OF WATER & LIGHT - ERICKSON ST	BENZO(G,H,I)PERYLENE	0	0	0	0	0	0	0	0
INGHAM	LANSING	LANSING BOARD OF WATER & LIGHT - ERICKSON ST	HYDROCHLORIC ACID (1995 AND AF	876,876	0	0	0	0	0	0	0
INGHAM	LANSING	LANSING BOARD OF WATER & LIGHT - ERICKSON ST	HYDROGEN FLUORIDE	106,148	0	0	0	0	0	0	0
INGHAM	LANSING	LANSING BOARD OF WATER & LIGHT - ERICKSON ST	LEAD COMPOUNDS	11	0	0	25	367	0	0	0
INGHAM	LANSING	LANSING BOARD OF WATER & LIGHT - ERICKSON ST	MERCURY COMPOUNDS	75	0	0	2	8	0	0	0
INGHAM	LANSING	LANSING BOARD OF WATER & LIGHT - ERICKSON ST	POLYCYCLIC AROMATIC COMPOUN	1	0	0	0	0	0	0	0
INGHAM	LANSING	LECTRONIX INC	LEAD COMPOUNDS	2	0	0	0	0	0	0	654
INGHAM	LANSING	SYMMETRY MEDICAL, INC. JET	CHROMIUM	7	0	0	0	102	1	0	32,943
INGHAM	LANSING	SYMMETRY MEDICAL, INC. JET	COBALT	6	0	0	0	147	1	0	47,794
INGHAM	LANSING	SYMMETRY MEDICAL, INC. JET	HYDROGEN FLUORIDE	139	0	0	0	0	0	0	39,074
INGHAM	MASON	AMERICHEM SALES CORPORATION	A 1,2,4-TRIMETHYLBENZENE	0	0	0	0	0	0	0	0
INGHAM	MASON	AMERICHEM SALES CORPORATION	A CERTAIN GLYCOL ETHERS	0	0	0	0	0	0	0	0
INGHAM	MASON	AMERICHEM SALES CORPORATION	A CUMENE	0	0	0	0	0	0	0	0
INGHAM	MASON	AMERICHEM SALES CORPORATION	A ETHYLBENZENE	0	0	0	0	0	0	0	0



2007 TOXIC CHEMICAL RELEASE INVENTORY
STATE OF MICHIGAN SUMMARY DATA - PART I

County	City	Facility	Chemical	(lbs/year)						
				Air	Water	Underground Injection	Land Release/ Disposal	Off-site Release/ Disposal	POTW	Off-site Waste Managed
INGHAM	MASON	AMERICHEM SALES CORPORATION	A ETHYLENE GLYCOL	0	0	0	0	0	0	0
INGHAM	MASON	AMERICHEM SALES CORPORATION	METHANOL	820	0	0	0	0	0	557
INGHAM	MASON	AMERICHEM SALES CORPORATION	A N-BUTYL ALCOHOL	0	0	0	0	0	0	0
INGHAM	MASON	AMERICHEM SALES CORPORATION	A N-HEXANE	0	0	0	0	0	0	0
INGHAM	MASON	AMERICHEM SALES CORPORATION	TOLUENE	586	0	0	0	0	0	514
INGHAM	MASON	AMERICHEM SALES CORPORATION	XYLENE (MIXED ISOMERS)	370	0	0	0	0	0	701
INGHAM	MASON	DART CONTAINER CORP OF MICHIGAN	CHROMIUM	0	0	0	0	64	0	13,687
INGHAM	MASON	DART CONTAINER CORP OF MICHIGAN	COPPER	0	0	0	0	42	18	265,504
INGHAM	MASON	DART CONTAINER CORP OF MICHIGAN	LEAD	0	0	0	0	5	4	20,432
INGHAM	MASON	DART CONTAINER CORP OF MICHIGAN	MANGANESE	0	0	0	0	0	0	5,437
INGHAM	MASON	DART CONTAINER CORP OF MICHIGAN	NICKEL	0	0	0	0	1	0	7,160
INGHAM	MASON	KENT FEEDS INC	A MANGANESE COMPOUNDS	0	0	0	0	0	0	0
INGHAM	MASON	KENT FEEDS INC	A ZINC COMPOUNDS	0	0	0	0	0	0	0
INGHAM	MASON	PARKER HANNIFIN CORPORATION	LEAD	0	0	0	0	0	0	20,302
INGHAM	MASON	PARKER HANNIFIN CORPORATION	MANGANESE	0	0	0	0	0	0	81,264
INGHAM	MASON	SAFETY-KLEEN SYSTEMS (401001)	ETHYLENE GLYCOL	47	0	0	0	0	0	1,417,377
INGHAM	MASON	SAFETY-KLEEN SYSTEMS (401001)	LEAD	0	0	0	0	0	0	762
INGHAM	MASON	SAFETY-KLEEN SYSTEMS (401001)	POLYCYCLIC AROMATIC COMPOUN	0	0	0	0	0	0	1,953
INGHAM	MASON	SSAB HARDTECH, INC.	METHANOL	0	0	0	0	0	0	0
INGHAM	WILLIAMSTON	COLLINS & AIKMAN PLASTICS - WILLIAMSTON DIV.	A DIISOCYANATES	0	0	0	0	0	0	0
INGHAM	WILLIAMSTON	DEMME CORP - WILLIAMSTON	LEAD	0	0	0	0	0	0	17
INGHAM	WILLIAMSTON	DEMME CORP - WILLIAMSTON	MANGANESE	0	0	0	0	250	0	21,000
IONIA	BELDING	BELDING TANK TECHNOLOGIES, INC	STYRENE	67,142	0	0	0	0	0	0
IONIA	BELDING	EXTRUDED METALS	COPPER	4,258	2	0	0	0	0	978,932
IONIA	BELDING	EXTRUDED METALS	LEAD	1,736	7	0	0	0	0	98,155
IONIA	BELDING	EXTRUDED METALS	ZINC COMPOUNDS	2,574	7	0	0	0	0	1,437,337
IONIA	BELDING	JAYCOR, INC.	STYRENE	8,920	0	0	0	0	0	0
IONIA	BELDING	ROBROY INDUSTRIES	STYRENE	9,440	0	0	0	0	0	153
IONIA	BELDING	ROBROY INDUSTRIES	A ZINC COMPOUNDS	0	0	0	0	0	0	0
IONIA	IONIA	MERIDIAN AUTOMOTIVE SYSTEMS, INC - IONIA OPERA	CHROMIUM COMPOUNDS (EXCEPT	0	0	0	0	866	8	18,274
IONIA	IONIA	MERIDIAN AUTOMOTIVE SYSTEMS, INC - IONIA OPERA	COPPER COMPOUNDS	5	0	0	0	2,677	2	0
IONIA	IONIA	MERIDIAN AUTOMOTIVE SYSTEMS, INC - IONIA OPERA	LEAD COMPOUNDS	0	0	0	0	1,583	0	3,748
IONIA	IONIA	MERIDIAN AUTOMOTIVE SYSTEMS, INC - IONIA OPERA	NICKEL COMPOUNDS	0	0	0	0	1,143	23	107,229
IONIA	IONIA	MERIDIAN AUTOMOTIVE SYSTEMS, INC - IONIA OPERA	SODIUM NITRITE	457	0	0	0	3,733	3,429	0
IONIA	IONIA	MERIDIAN AUTOMOTIVE SYSTEMS, INC - IONIA PAINT	1,2,4-TRIMETHYLBENZENE	3,268	0	0	0	0	0	501
IONIA	IONIA	MERIDIAN AUTOMOTIVE SYSTEMS, INC - IONIA PAINT	N-BUTYL ALCOHOL	6,041	0	0	0	0	0	0
IONIA	IONIA	MERIDIAN AUTOMOTIVE SYSTEMS, INC - IONIA PAINT	XYLENE (MIXED ISOMERS)	2,423	0	0	0	0	0	30
IONIA	LAKE ODESSA	US BIOWOODBURY	ACETALDEHYDE	13,002	0	0	0	0	0	0
IONIA	LAKE ODESSA	US BIOWOODBURY	ACROLEIN	1,100	0	0	0	0	0	0
IONIA	LAKE ODESSA	US BIOWOODBURY	AMMONIA	0	0	0	2	0	0	0
IONIA	LAKE ODESSA	US BIOWOODBURY	A BENZENE	0	0	0	0	0	0	0
IONIA	LAKE ODESSA	US BIOWOODBURY	FORMALDEHYDE	1,906	0	0	0	0	0	0
IONIA	LAKE ODESSA	US BIOWOODBURY	FORMIC ACID	2,800	0	0	0	0	0	0
IONIA	LAKE ODESSA	US BIOWOODBURY	METHANOL	2,500	0	0	0	0	0	0
IONIA	LAKE ODESSA	US BIOWOODBURY	N-HEXANE	2,800	0	0	0	0	0	0
IONIA	LAKE ODESSA	US BIOWOODBURY	A TOLUENE	0	0	0	0	0	0	0
IONIA	PORTLAND	ADM ALLIANCE NUTRITION INC.	A COPPER COMPOUNDS	0	0	0	0	0	0	0
IONIA	PORTLAND	ADM ALLIANCE NUTRITION INC.	A MANGANESE COMPOUNDS	0	0	0	0	0	0	0
IONIA	PORTLAND	ADM ALLIANCE NUTRITION INC.	A ZINC COMPOUNDS	0	0	0	0	0	0	0
IONIA	PORTLAND	TRW AUTOMOTIVE COMMERCIAL STEERING	AMMONIA	100	0	0	0	0	0	0



2007 TOXIC CHEMICAL RELEASE INVENTORY
STATE OF MICHIGAN SUMMARY DATA - PART I

County	City	Facility	Chemical	(lbs/year)						
				Air	Water	Underground Injection	Land Release/ Disposal	Off-site Release/ Disposal	POTW	Off-site Waste Managed
IONIA	PORTLAND	TRW AUTOMOTIVE COMMERCIAL STEERING	CHROMIUM COMPOUNDS (EXCEPT	0	0	0	0	0	0	6,619
IONIA	PORTLAND	TRW AUTOMOTIVE COMMERCIAL STEERING	COPPER COMPOUNDS	0	0	0	0	0	1	11,583
IONIA	PORTLAND	TRW AUTOMOTIVE COMMERCIAL STEERING	MANGANESE COMPOUNDS	5	0	0	0	6	4	29,785
IONIA	PORTLAND	TRW AUTOMOTIVE COMMERCIAL STEERING	METHANOL	99	0	0	0	0	0	0
IONIA	PORTLAND	TRW AUTOMOTIVE COMMERCIAL STEERING	NICKEL COMPOUNDS	0	0	0	0	1	13	8,274
IOSCO	NATIONAL CITY	NEW NGC INC, DBA NATIONAL GYPSUM COMPANY	LEAD COMPOUNDS	1	1	0	0	0	0	0
IOSCO	TAWAS CITY	TAWAS PLATING COMPANY	NICKEL COMPOUNDS	1,500	0	0	0	2,450	250	0
IOSCO	TAWAS CITY	TAWAS PLATING COMPANY	NITRIC ACID	1,500	0	0	0	0	0	27,500
IRON	IRON RIVER	OLDENBURG GROUP INC	MANGANESE	52	0	0	0	0	0	10,465
ISABELLA	MT PLEASANT	THE DELFIELD COMPANY	CHROMIUM	10	0	0	0	722	0	221,549
ISABELLA	MT PLEASANT	THE DELFIELD COMPANY	COPPER	10	0	0	0	0	0	3,373
ISABELLA	MT PLEASANT	THE DELFIELD COMPANY	A DIISOCYANATES	0	0	0	0	0	0	0
ISABELLA	MT PLEASANT	THE DELFIELD COMPANY	MANGANESE	10	0	0	0	76	0	311,853
ISABELLA	MT PLEASANT	THE DELFIELD COMPANY	NICKEL	10	0	0	0	352	0	153,602
ISABELLA	WEIDMAN	RANDELL MANUFACTURING INC	CHROMIUM	2	0	0	0	233	0	163,067
ISABELLA	WEIDMAN	RANDELL MANUFACTURING INC	COBALT	0	0	0	0	12	0	10,452
ISABELLA	WEIDMAN	RANDELL MANUFACTURING INC	COPPER	0	0	0	0	44	0	39,665
ISABELLA	WEIDMAN	RANDELL MANUFACTURING INC	MANGANESE	0	0	0	0	101	0	68,519
ISABELLA	WEIDMAN	RANDELL MANUFACTURING INC	NICKEL	2	0	0	0	233	0	163,762
JACKSON	JACKSON	EATON AEROQUIP CORP	NITRIC ACID	534	0	0	0	0	2	218
JACKSON	JACKSON	EATON AEROQUIP CORPORATION	A CHROMIUM COMPOUNDS (EXCEPT	0	0	0	0	0	0	0
JACKSON	JACKSON	EATON AEROQUIP CORPORATION	A HYDROGEN FLUORIDE	0	0	0	0	0	0	0
JACKSON	JACKSON	EATON AEROQUIP CORPORATION	NITRIC ACID	1,232	0	0	0	0	73	0
JACKSON	JACKSON	ELM PLATING COMPANY	CHROMIUM COMPOUNDS (EXCEPT	5	0	0	0	255	11	0
JACKSON	JACKSON	ELM PLATING COMPANY	NITRATE COMPOUNDS	0	0	0	0	0	58,025	0
JACKSON	JACKSON	ELM PLATING COMPANY	NITRIC ACID	5	0	0	0	5	0	0
JACKSON	JACKSON	ELM PLATING COMPANY	ZINC COMPOUNDS	5	0	0	0	2,825	48	0
JACKSON	JACKSON	GERDAU MACSTEEL JACKSON	CADMIUM COMPOUNDS	27	0	0	0	63	0	5,460
JACKSON	JACKSON	GERDAU MACSTEEL JACKSON	CHROMIUM COMPOUNDS (EXCEPT	314	0	0	0	246	0	21,409
JACKSON	JACKSON	GERDAU MACSTEEL JACKSON	COPPER COMPOUNDS	157	1	0	0	123	0	10,672
JACKSON	JACKSON	GERDAU MACSTEEL JACKSON	LEAD COMPOUNDS	206	5	0	0	797	0	69,211
JACKSON	JACKSON	GERDAU MACSTEEL JACKSON	MANGANESE COMPOUNDS	375	0	0	0	2,199	0	191,081
JACKSON	JACKSON	GERDAU MACSTEEL JACKSON	MERCURY	63	0	0	0	0	0	10
JACKSON	JACKSON	GERDAU MACSTEEL JACKSON	MOLYBDENUM TRIOXIDE	0	40	0	0	0	0	0
JACKSON	JACKSON	GERDAU MACSTEEL JACKSON	NICKEL COMPOUNDS	69	0	0	0	27	0	2,320
JACKSON	JACKSON	GERDAU MACSTEEL JACKSON	VANADIUM COMPOUNDS	17	0	0	0	13	0	1,144
JACKSON	JACKSON	GERDAU MACSTEEL JACKSON	ZINC COMPOUNDS	17,523	15	0	0	13,756	0	1,195,057
JACKSON	JACKSON	INDUSTRIAL STEEL TREATING	AMMONIA	38	0	0	0	0	0	0
JACKSON	JACKSON	KELLY FUELS INC	A ETHYLBENZENE	0	0	0	0	0	0	0
JACKSON	JACKSON	KELLY FUELS INC	A TOLUENE	0	0	0	0	0	0	0
JACKSON	JACKSON	KELLY FUELS INC	A XYLENE (MIXED ISOMERS)	0	0	0	0	0	0	0
JACKSON	JACKSON	MICHNER PLATING COMPANY, METAL TREAT DIVISIO	CHROMIUM COMPOUNDS (EXCEPT	0	0	0	0	912	1	0
JACKSON	JACKSON	MICHNER PLATING COMPANY, METAL TREAT DIVISIO	A NITRATE COMPOUNDS	0	0	0	0	0	0	0
JACKSON	JACKSON	MICHNER PLATING COMPANY, METAL TREAT DIVISIO	NITRIC ACID	1	0	0	0	0	0	0
JACKSON	JACKSON	MICHNER PLATING COMPANY, METAL TREAT DIVISIO	ZINC COMPOUNDS	463	43	0	0	47,727	393	0
JACKSON	JACKSON	MILSCO MICHIGAN SEAT CO.	DIISOCYANATES	5	0	0	0	0	0	0
JACKSON	JACKSON	MILSCO MICHIGAN SEAT CO.	DIISOCYANATES	32	0	0	0	0	0	0
JACKSON	JACKSON	NALCO COMPANY	3-IODO-2-PROPYNYL BUTYL CARBA	0	0	0	0	0	0	0
JACKSON	JACKSON	NALCO COMPANY	CERTAIN GLYCOL ETHERS	0	0	0	0	0	0	0
JACKSON	JACKSON	NALCO COMPANY	SODIUM NITRITE	0	0	0	0	0	0	0



2007 TOXIC CHEMICAL RELEASE INVENTORY
STATE OF MICHIGAN SUMMARY DATA - PART I

County	City	Facility	Chemical	(lbs/year)						
				Air	Water	Underground Injection	Land Release/ Disposal	Off-site Release/ Disposal	POTW	Off-site Waste Managed
JACKSON	JACKSON	R&J PLATING	ZINC COMPOUNDS	250	0	0	0	2,165	40	0
JACKSON	JACKSON	SPARTON ELECTRONICS	LEAD	0	0	0	0	0	0	3,173
JACKSON	JACKSON	TAC MANUFACTURING	DIISOCYANATES	30	0	0	0	0	0	803
JACKSON	JACKSON	TAC MANUFACTURING	LEAD	1	0	0	0	0	0	0
JACKSON	JACKSON	TAC MANUFACTURING	TOLUENE	8,268	0	0	0	0	0	3,850
JACKSON	JACKSON	WOLVERINE SIDING SYSTEMS	A ANTIMONY	0	0	0	0	0	0	0
JACKSON	JACKSON	WOLVERINE SIDING SYSTEMS	A CHROMIUM	0	0	0	0	0	0	0
JACKSON	MICHIGAN CENTE	ADCO PRODUCTS INC	A ACRYLIC ACID	0	0	0	0	0	0	0
JACKSON	MICHIGAN CENTE	ADCO PRODUCTS INC	TOLUENE	5,302	0	0	0	4,640	0	4,820
JACKSON	MICHIGAN CENTE	ADCO PRODUCTS INC	A TOLUENE DIISOCYANATE (MIXED IS	0	0	0	0	0	0	0
JACKSON	MICHIGAN CENTE	ADCO PRODUCTS INC	A ZINC COMPOUNDS	0	0	0	0	0	0	0
JACKSON	PARMA	MICHIGAN AUTOMOTIVE COMPRESSOR, INC	COPPER COMPOUNDS	0	0	0	0	5	0	38,716
JACKSON	PARMA	MICHIGAN AUTOMOTIVE COMPRESSOR, INC	LEAD COMPOUNDS	0	0	0	0	10	1	970
JACKSON	PARMA	MICHIGAN AUTOMOTIVE COMPRESSOR, INC	XYLENE (MIXED ISOMERS)	805	0	0	0	0	0	1,538
JACKSON	PARMA	MICHIGAN AUTOMOTIVE COMPRESSOR, INC	ZINC COMPOUNDS	0	0	0	0	3,937	206	0
KALAMAZOO	KALAMAZOO	AZON USA, INC.	DIISOCYANATES	0	0	0	0	0	0	23,800
KALAMAZOO	KALAMAZOO	AZON USA, INC.	ETHYLENE GLYCOL	0	0	0	0	0	0	0
KALAMAZOO	KALAMAZOO	CYTEC INDUSTRIES INC	ACRYLAMIDE	6	0	0	0	0	0	0
KALAMAZOO	KALAMAZOO	CYTEC INDUSTRIES INC	AMMONIA	1,120	0	0	0	0	2,135	0
KALAMAZOO	KALAMAZOO	CYTEC INDUSTRIES INC	DIMETHYLAMINE	245	0	0	0	0	4,985	0
KALAMAZOO	KALAMAZOO	CYTEC INDUSTRIES INC	EPICHLOROHYDRIN	34	0	0	0	0	0	30
KALAMAZOO	KALAMAZOO	CYTEC INDUSTRIES INC	FORMALDEHYDE	3,009	0	0	0	0	196,272	177
KALAMAZOO	KALAMAZOO	CYTEC INDUSTRIES INC	HYDROQUINONE	10	0	0	0	0	0	0
KALAMAZOO	KALAMAZOO	CYTEC INDUSTRIES INC	METHANOL	5,363	0	0	0	0	1,089,259	117
KALAMAZOO	KALAMAZOO	CYTEC INDUSTRIES INC	N-BUTYL ALCOHOL	15	0	0	0	0	15,832	0
KALAMAZOO	KALAMAZOO	CYTEC INDUSTRIES INC	NITRIC ACID	30	0	0	0	0	0	330
KALAMAZOO	KALAMAZOO	FLOWSERVE CORPORATION	A CHROMIUM COMPOUNDS (EXCEPT	0	0	0	0	0	0	0
KALAMAZOO	KALAMAZOO	FLOWSERVE CORPORATION	A COPPER COMPOUNDS	0	0	0	0	0	0	0
KALAMAZOO	KALAMAZOO	FLOWSERVE CORPORATION	A NICKEL COMPOUNDS	0	0	0	0	0	0	0
KALAMAZOO	KALAMAZOO	GRAPHIC PACKAGING INTERNATIONAL, INC.	BENZO(G,H,I)PERYLENE	0	0	0	0	0	0	0
KALAMAZOO	KALAMAZOO	GRAPHIC PACKAGING INTERNATIONAL, INC.	LEAD COMPOUNDS	23	0	0	0	261	1	0
KALAMAZOO	KALAMAZOO	GRAPHIC PACKAGING INTERNATIONAL, INC.	MERCURY COMPOUNDS	0	0	0	0	2	0	0
KALAMAZOO	KALAMAZOO	GRAPHIC PACKAGING INTERNATIONAL, INC.	POLYCYCLIC AROMATIC COMPOUN	0	0	0	0	0	0	0
KALAMAZOO	KALAMAZOO	GRAPHIC PACKAGING INTERNATIONAL, INC.	POTASSIUM DIMETHYLDITHIOCARB	8,956	0	0	0	0	29,982	0
KALAMAZOO	KALAMAZOO	HUMPHREY PRODUCTS COMPANY	COPPER COMPOUNDS	3	0	0	0	0	0	32,212
KALAMAZOO	KALAMAZOO	HUMPHREY PRODUCTS COMPANY	ZINC COMPOUNDS	2	0	0	0	0	0	20,897
KALAMAZOO	KALAMAZOO	INX INTERNATIONAL INK COMPANY	A CERTAIN GLYCOL ETHERS	0	0	0	0	0	0	0
KALAMAZOO	KALAMAZOO	KALSEC, INC.	METHANOL	1,578	0	0	0	0	272,580	0
KALAMAZOO	KALAMAZOO	KALSEC, INC.	N-HEXANE	172,498	0	0	0	0	672	0
KALAMAZOO	KALAMAZOO	KALSEC, INC.	A PERACETIC ACID	0	0	0	0	0	0	0
KALAMAZOO	KALAMAZOO	PARKER HANNIFIN CORP., HYDRAULIC SYSTEMS DIVI	COPPER	0	0	0	0	0	0	0
KALAMAZOO	KALAMAZOO	PARKER HANNIFIN CORP., HYDRAULIC SYSTEMS DIVI	LEAD COMPOUNDS	0	0	0	0	0	0	668
KALAMAZOO	KALAMAZOO	PARKER HANNIFIN CORP., HYDRAULIC SYSTEMS DIVI	ZINC COMPOUNDS	0	0	0	0	0	0	250
KALAMAZOO	KALAMAZOO	PHARMACIA & UPJOHN COMPANY LLC, A SUBSIDIARY	ACETONITRILE	40	0	0	0	0	0	721,100
KALAMAZOO	KALAMAZOO	PHARMACIA & UPJOHN COMPANY LLC, A SUBSIDIARY	AMMONIA	1,330	0	0	0	0	13,000	160
KALAMAZOO	KALAMAZOO	PHARMACIA & UPJOHN COMPANY LLC, A SUBSIDIARY	BENZOYL CHLORIDE	1	0	0	0	0	0	2,600
KALAMAZOO	KALAMAZOO	PHARMACIA & UPJOHN COMPANY LLC, A SUBSIDIARY	BROMINE	70	0	0	0	0	0	0
KALAMAZOO	KALAMAZOO	PHARMACIA & UPJOHN COMPANY LLC, A SUBSIDIARY	CHLORINE	2,003	490	0	0	0	2,400	0
KALAMAZOO	KALAMAZOO	PHARMACIA & UPJOHN COMPANY LLC, A SUBSIDIARY	CHROMIUM COMPOUNDS (EXCEPT	2,100	0	3,700	0	21	100	50
KALAMAZOO	KALAMAZOO	PHARMACIA & UPJOHN COMPANY LLC, A SUBSIDIARY	CUMENE	4	0	0	0	0	0	65,050



2007 TOXIC CHEMICAL RELEASE INVENTORY
STATE OF MICHIGAN SUMMARY DATA - PART I

County	City	Facility	Chemical	(lbs/year)						
				Air	Water	Underground Injection	Land Release/ Disposal	Off-site Release/ Disposal	POTW	Off-site Waste Managed
KALAMAZOO	KALAMAZOO	PHARMACIA & UPJOHN COMPANY LLC, A SUBSIDIARY	CYANIDE COMPOUNDS	4	0	0	0	0	70	0
KALAMAZOO	KALAMAZOO	PHARMACIA & UPJOHN COMPANY LLC, A SUBSIDIARY	DICHLOROMETHANE	2,650	90	16,000	0	1	1,700	2,984,076
KALAMAZOO	KALAMAZOO	PHARMACIA & UPJOHN COMPANY LLC, A SUBSIDIARY	EPICHLOROXYDRIN	11	0	0	0	0	0	0
KALAMAZOO	KALAMAZOO	PHARMACIA & UPJOHN COMPANY LLC, A SUBSIDIARY	ETHYLBENZENE	10	0	0	0	0	0	34,900
KALAMAZOO	KALAMAZOO	PHARMACIA & UPJOHN COMPANY LLC, A SUBSIDIARY	FORMALDEHYDE	160	70	1	0	0	200,000	530
KALAMAZOO	KALAMAZOO	PHARMACIA & UPJOHN COMPANY LLC, A SUBSIDIARY	FORMIC ACID	10	0	0	0	0	0	20,400
KALAMAZOO	KALAMAZOO	PHARMACIA & UPJOHN COMPANY LLC, A SUBSIDIARY	HYDROCHLORIC ACID (1995 AND AF	84,000	0	0	0	0	0	0
KALAMAZOO	KALAMAZOO	PHARMACIA & UPJOHN COMPANY LLC, A SUBSIDIARY	HYDROGEN FLUORIDE	8,108	0	0	0	0	0	0
KALAMAZOO	KALAMAZOO	PHARMACIA & UPJOHN COMPANY LLC, A SUBSIDIARY	LEAD COMPOUNDS	950	0	0	0	31	0	40
KALAMAZOO	KALAMAZOO	PHARMACIA & UPJOHN COMPANY LLC, A SUBSIDIARY	MANGANESE COMPOUNDS	1,500	0	1,600	0	15	1,600	0
KALAMAZOO	KALAMAZOO	PHARMACIA & UPJOHN COMPANY LLC, A SUBSIDIARY	MERCURY COMPOUNDS	20	0	0	0	0	0	0
KALAMAZOO	KALAMAZOO	PHARMACIA & UPJOHN COMPANY LLC, A SUBSIDIARY	METHANOL	5,800	11,000	0	0	1	230,000	13,201,540
KALAMAZOO	KALAMAZOO	PHARMACIA & UPJOHN COMPANY LLC, A SUBSIDIARY	METHYL IODIDE	0	0	0	0	0	100	0
KALAMAZOO	KALAMAZOO	PHARMACIA & UPJOHN COMPANY LLC, A SUBSIDIARY	METHYL ISOBUTYL KETONE	0	0	0	0	0	0	17,700
KALAMAZOO	KALAMAZOO	PHARMACIA & UPJOHN COMPANY LLC, A SUBSIDIARY	METHYL TERT-BUTYL ETHER	100	0	0	0	0	0	439,340
KALAMAZOO	KALAMAZOO	PHARMACIA & UPJOHN COMPANY LLC, A SUBSIDIARY	N,N-DIMETHYLFORMAMIDE	190	0	310,000	0	0	210,000	1,190,780
KALAMAZOO	KALAMAZOO	PHARMACIA & UPJOHN COMPANY LLC, A SUBSIDIARY	N-BUTYL ALCOHOL	290	210	0	0	0	26,000	1,590,000
KALAMAZOO	KALAMAZOO	PHARMACIA & UPJOHN COMPANY LLC, A SUBSIDIARY	N-METHYL-2-PYRROLIDONE	0	0	0	0	0	7,500	3,233
KALAMAZOO	KALAMAZOO	PHARMACIA & UPJOHN COMPANY LLC, A SUBSIDIARY	PHENYTOIN	40	0	0	0	0	0	0
KALAMAZOO	KALAMAZOO	PHARMACIA & UPJOHN COMPANY LLC, A SUBSIDIARY	PYRIDINE	6	0	0	0	0	4,400	44,650
KALAMAZOO	KALAMAZOO	PHARMACIA & UPJOHN COMPANY LLC, A SUBSIDIARY	TERT-BUTYL ALCOHOL	48	0	0	0	1	240	164,000
KALAMAZOO	KALAMAZOO	PHARMACIA & UPJOHN COMPANY LLC, A SUBSIDIARY	TOLUENE	770	0	0	0	0	390	3,240,990
KALAMAZOO	KALAMAZOO	PHARMACIA & UPJOHN COMPANY LLC, A SUBSIDIARY	TRIETHYLAMINE	30	0	0	0	0	85,000	113,200
KALAMAZOO	KALAMAZOO	PHARMACIA & UPJOHN COMPANY LLC, A SUBSIDIARY	XYLENE (MIXED ISOMERS)	194	0	0	0	0	60	10,800
KALAMAZOO	KALAMAZOO	PHARMACIA & UPJOHN COMPANY LLC, A SUBSIDIARY	ZINC COMPOUNDS	1,300	0	8,000	0	1,909	2,300	110
KALAMAZOO	KALAMAZOO	RICHARD ALLAN SCIENTIFIC	ETHYLBENZENE	425	0	0	0	0	0	7,723
KALAMAZOO	KALAMAZOO	RICHARD ALLAN SCIENTIFIC	ETHYLENE GLYCOL	0	0	0	0	0	0	1,184
KALAMAZOO	KALAMAZOO	RICHARD ALLAN SCIENTIFIC	FORMALDEHYDE	547	0	0	0	0	0	3,411
KALAMAZOO	KALAMAZOO	RICHARD ALLAN SCIENTIFIC	METHANOL	12,439	0	0	0	0	0	29,569
KALAMAZOO	KALAMAZOO	RICHARD ALLAN SCIENTIFIC	TOLUENE	267	0	0	0	0	0	1,070
KALAMAZOO	KALAMAZOO	RICHARD ALLAN SCIENTIFIC	XYLENE (MIXED ISOMERS)	1,805	0	0	0	0	0	13,508
KALAMAZOO	PORTAGE	BOWERS MANUFACTURING COMPANY	NITRATE COMPOUNDS	0	0	0	0	0	68,000	0
KALAMAZOO	PORTAGE	BOWERS MANUFACTURING COMPANY	NITRIC ACID	755	0	0	0	0	0	0
KALAMAZOO	PORTAGE	BUNTING BEARINGS CORPORATION	COPPER	0	0	0	0	0	0	21,822
KALAMAZOO	VICKSBURG	KEPCO INC	NITRIC ACID	10	0	0	0	0	0	0
KALKASKA	KALKASKA	CODING PRODUCTS, A DIVISION OF ILLINOIS TOOL W	METHANOL	7,085	0	0	0	0	0	1,262
KALKASKA	KALKASKA	CODING PRODUCTS, A DIVISION OF ILLINOIS TOOL W	TOLUENE	31,596	0	0	0	0	0	53,600
KENT	ADA	ACCESS BUSINESS GROUP LLC	CERTAIN GLYCOL ETHERS	5,415	0	0	0	2,381	5,415	2,303
KENT	ADA	ACCESS BUSINESS GROUP LLC	DIETHANOLAMINE	2,828	0	0	0	1,321	2,585	1,264
KENT	ADA	ACCESS BUSINESS GROUP LLC	METHANOL	96	0	0	0	53	96	2,808
KENT	ADA	ACCESS BUSINESS GROUP LLC	N-BUTYL ALCOHOL	1,553	0	0	0	0	1,553	1,592
KENT	ADA	ACCESS BUSINESS GROUP LLC	ZINC COMPOUNDS	311	0	0	0	315	311	0
KENT	ALTO	MAGNA DONNELLY LOWELL ENGINEERING	METHANOL	3,984	0	0	0	0	0	13,618
KENT	ALTO	MAGNA DONNELLY LOWELL ENGINEERING	XYLENE (MIXED ISOMERS)	7,536	0	0	0	0	0	28,143
KENT	BYRON CENTER	SUPERIOR STONE PRODUCTS	A STYRENE	0	0	0	0	0	0	0
KENT	CALEDONIA	HELEN, INC DBA ENVIRONMENTAL COATINGS, INC	1,2,4-TRIMETHYLBENZENE	380	0	0	0	0	0	13,200
KENT	CALEDONIA	HELEN, INC DBA ENVIRONMENTAL COATINGS, INC	CERTAIN GLYCOL ETHERS	1,010	0	0	0	0	0	12,200
KENT	CALEDONIA	HELEN, INC DBA ENVIRONMENTAL COATINGS, INC	N-BUTYL ALCOHOL	300	0	0	0	0	0	3,480
KENT	CALEDONIA	HELEN, INC DBA ENVIRONMENTAL COATINGS, INC	XYLENE (MIXED ISOMERS)	600	0	0	0	0	0	5,400
KENT	COMSTOCK PARK	BEHR INDUSTRIES CORPORATION	STYRENE	8,558	0	0	0	0	11	1,838



2007 TOXIC CHEMICAL RELEASE INVENTORY
STATE OF MICHIGAN SUMMARY DATA - PART I

County	City	Facility	Chemical	(lbs/year)							
				Air	Water	Underground Injection	Land Release/ Disposal	Off-site Release/ Disposal	POTW	Off-site Waste Managed	
KENT	COMSTOCK PARK	RAPID ENGINEERING	A CHROMIUM	0	0	0	0	0	0	0	0
KENT	GRAND RAPIDS	ADAC PLASTICS 36TH ST. PLANT	METHANOL	323	0	0	0	0	0	0	1,119
KENT	GRAND RAPIDS	ADAC PLASTICS 36TH ST. PLANT	TOLUENE	451	0	0	0	0	0	0	1,556
KENT	GRAND RAPIDS	AMERICAN SEATING COMPANY	CHROMIUM	10	0	0	0	480	5	46,690	5
KENT	GRAND RAPIDS	AMERICAN SEATING COMPANY	MANGANESE	10	0	0	0	48	5	4,669	5
KENT	GRAND RAPIDS	AMERICAN SEATING COMPANY	NICKEL	10	0	0	0	240	5	23,345	5
KENT	GRAND RAPIDS	BENTELER AUTOMOTIVE CORP.	MANGANESE	185	0	0	0	0	0	52,605	0
KENT	GRAND RAPIDS	BENTELER AUTOMOTIVE CORP.	MANGANESE	76	0	0	0	0	0	44,182	0
KENT	GRAND RAPIDS	BENTELER AUTOMOTIVE CORPORATION	CHROMIUM	97	0	0	0	74	6	270,657	6
KENT	GRAND RAPIDS	BENTELER AUTOMOTIVE CORPORATION	MANGANESE	6	0	0	0	53	1	24,644	1
KENT	GRAND RAPIDS	BENTELER AUTOMOTIVE CORPORATION	NICKEL	1	0	0	0	4	7	84,738	7
KENT	GRAND RAPIDS	BETZ INDUSTRIES	CHROMIUM	42	0	0	0	11	0	0	0
KENT	GRAND RAPIDS	BETZ INDUSTRIES	COPPER	44	0	0	0	208	0	0	0
KENT	GRAND RAPIDS	BETZ INDUSTRIES	LEAD	202	0	0	0	1	0	0	0
KENT	GRAND RAPIDS	BETZ INDUSTRIES	MANGANESE	318	0	0	0	4,582	0	0	0
KENT	GRAND RAPIDS	BETZ INDUSTRIES	NICKEL	15	0	0	0	726	0	0	0
KENT	GRAND RAPIDS	BISSELL HOME CARE, INC	A CERTAIN GLYCOL ETHERS	0	0	0	0	0	0	0	0
KENT	GRAND RAPIDS	BORISCH MANUFACTURING CORP	LEAD	5	0	0	0	227	1	2,040	1
KENT	GRAND RAPIDS	COOK COMPOSITES & POLYMERS COMPANY	1,2,4-TRIMETHYLBENZENE	1,738	0	0	0	0	0	8,036	0
KENT	GRAND RAPIDS	COOK COMPOSITES & POLYMERS COMPANY	BUTYL ACRYLATE	417	0	0	0	0	0	8	8
KENT	GRAND RAPIDS	COOK COMPOSITES & POLYMERS COMPANY	CERTAIN GLYCOL ETHERS	2,222	0	0	0	0	0	6,164	0
KENT	GRAND RAPIDS	COOK COMPOSITES & POLYMERS COMPANY	ETHYLBENZENE	1,419	0	0	0	0	0	37,254	0
KENT	GRAND RAPIDS	COOK COMPOSITES & POLYMERS COMPANY	ETHYLENE GLYCOL	280	0	0	0	0	0	2,683	0
KENT	GRAND RAPIDS	COOK COMPOSITES & POLYMERS COMPANY	NAPHTHALENE	741	0	0	0	0	0	3,180	0
KENT	GRAND RAPIDS	COOK COMPOSITES & POLYMERS COMPANY	N-BUTYL ALCOHOL	665	0	0	0	0	0	273	0
KENT	GRAND RAPIDS	COOK COMPOSITES & POLYMERS COMPANY	PHTHALIC ANHYDRIDE	255	0	0	0	0	0	99	0
KENT	GRAND RAPIDS	COOK COMPOSITES & POLYMERS COMPANY	SEC-BUTYL ALCOHOL	592	0	0	0	0	0	24	0
KENT	GRAND RAPIDS	COOK COMPOSITES & POLYMERS COMPANY	TOLUENE	184	0	0	0	0	0	5,716	0
KENT	GRAND RAPIDS	COOK COMPOSITES & POLYMERS COMPANY	XYLENE (MIXED ISOMERS)	5,080	0	0	0	0	0	181,827	0
KENT	GRAND RAPIDS	COUNTRY FRESH LLC	NITRATE COMPOUNDS	0	0	0	0	0	21,291	0	0
KENT	GRAND RAPIDS	COUNTRY FRESH LLC	NITRIC ACID	0	0	0	0	0	0	0	0
KENT	GRAND RAPIDS	DELPHI POWERTRAIN SYSTEMS	A AMMONIA	0	0	0	0	0	0	0	0
KENT	GRAND RAPIDS	DELPHI POWERTRAIN SYSTEMS	CHROMIUM	0	17	0	0	1,364	0	5,173	17
KENT	GRAND RAPIDS	DELPHI POWERTRAIN SYSTEMS	NICKEL	0	6	0	0	879	2	9,972	6
KENT	GRAND RAPIDS	DELPHI POWERTRAIN SYSTEMS	POLYCHLORINATED ALKANES	0	9	0	0	1,186	24	13,636	9
KENT	GRAND RAPIDS	DELPHI POWERTRAIN SYSTEMS	ZINC COMPOUNDS	0	73	0	0	6,126	35	0	73
KENT	GRAND RAPIDS	FARMLAND DAIRIES LLC	NITRATE COMPOUNDS	0	0	0	0	0	54,247	0	0
KENT	GRAND RAPIDS	FARMLAND DAIRIES LLC	NITRIC ACID	0	0	0	0	0	0	0	0
KENT	GRAND RAPIDS	GM GRAND RAPIDS METAL CENTER	LEAD	27	0	0	0	196	0	1	0
KENT	GRAND RAPIDS	GM GRAND RAPIDS METAL CENTER	MANGANESE	32	0	0	0	220	0	0	0
KENT	GRAND RAPIDS	GRAND RAPIDS FOAM TECHNOLOGIES	DIISOCYANATES	1	0	0	0	0	0	5,990	1
KENT	GRAND RAPIDS	HB FULLER COMPANY	DIISOCYANATES	3	2	0	0	0	0	4,900	3
KENT	GRAND RAPIDS	HB FULLER COMPANY	N-HEXANE	6,955	0	0	0	0	0	1,325	6,955
KENT	GRAND RAPIDS	HB FULLER COMPANY	N-METHYL-2-PYRROLIDONE	29	1	0	0	0	0	3,600	30
KENT	GRAND RAPIDS	HB FULLER COMPANY	TOLUENE	2,879	0	0	0	0	0	9,642	2,879
KENT	GRAND RAPIDS	INTERFACE FABRIC FINISHING, INC.	DECABROMODIPHENYL OXIDE	0	0	0	0	4,922	250	0	0
KENT	GRAND RAPIDS	KEYSTONE AUTOMOTIVE - GRAND RAPIDS BRANCH	NICKEL COMPOUNDS	0	0	0	0	0	250	5,850	0
KENT	GRAND RAPIDS	KNAPE & VOGT MFG. CO.	CHROMIUM COMPOUNDS (EXCEPT	0	0	0	0	6,626	89	0	0
KENT	GRAND RAPIDS	KNAPE & VOGT MFG. CO.	DIISOCYANATES	0	0	0	0	0	0	100	0
KENT	GRAND RAPIDS	KNAPE & VOGT MFG. CO.	NITRATE COMPOUNDS	0	0	0	0	0	70,298	0	0



2007 TOXIC CHEMICAL RELEASE INVENTORY
STATE OF MICHIGAN SUMMARY DATA - PART I

County	City	Facility	Chemical	(lbs/year)							
				Air	Water	Underground Injection	Land Release/ Disposal	Off-site Release/ Disposal	POTW	Off-site Waste Managed	
KENT	GRAND RAPIDS	KNAPE & VOGT MFG. CO.	NITRIC ACID	0	0	0	0	0	0	0	0
KENT	GRAND RAPIDS	KNAPE & VOGT MFG. CO.	ZINC COMPOUNDS	0	0	0	0	21,202	252	0	0
KENT	GRAND RAPIDS	MASTER FINISH COMPANY	NICKEL COMPOUNDS	10	0	0	0	0	324	17,923	0
KENT	GRAND RAPIDS	MASTER FINISH COMPANY	NITRIC ACID	18,138	0	0	0	0	0	0	15,261
KENT	GRAND RAPIDS	MEDTRONIC BIOMEDICUS INC., STERILE SYSTEMS OP	ETHYLENE GLYCOL	0	0	0	0	0	0	0	125,991
KENT	GRAND RAPIDS	MEDTRONIC BIOMEDICUS INC., STERILE SYSTEMS OP	ETHYLENE OXIDE	6	0	0	0	0	0	0	0
KENT	GRAND RAPIDS	MICHIGAN TURKEY PRODUCERS LLC	AMMONIA	0	0	0	0	0	0	0	0
KENT	GRAND RAPIDS	MICHIGAN WHEEL CORPORATION	COPPER	1,204	0	0	0	0	0	0	328,770
KENT	GRAND RAPIDS	MICHIGAN WHEEL CORPORATION	NICKEL	62	0	0	0	0	0	0	12,927
KENT	GRAND RAPIDS	MIDWEST PLATING COMPANY, INC	CHROMIUM COMPOUNDS (EXCEPT	0	0	0	0	750	250	0	0
KENT	GRAND RAPIDS	MIDWEST PLATING COMPANY, INC	ZINC COMPOUNDS	0	0	0	0	16,400	5	0	0
KENT	GRAND RAPIDS	MITCO, INC	A SODIUM DIMETHYLDITHIOCARBAM	0	0	0	0	0	0	0	0
KENT	GRAND RAPIDS	MITCO, INC	A SODIUM NITRITE	0	0	0	0	0	0	0	0
KENT	GRAND RAPIDS	MONROE LLC	LEAD	0	0	0	0	0	0	0	0
KENT	GRAND RAPIDS	PAULSTRA CRC CORPORATION	ETHYLBENZENE	1,487	0	0	0	0	0	0	110
KENT	GRAND RAPIDS	PAULSTRA CRC CORPORATION	LEAD COMPOUNDS	18	0	0	0	533	0	887	0
KENT	GRAND RAPIDS	PAULSTRA CRC CORPORATION	METHYL ISOBUTYL KETONE	7,922	0	0	0	0	0	0	0
KENT	GRAND RAPIDS	PAULSTRA CRC CORPORATION	TOLUENE	13,334	0	0	0	0	0	0	6,197
KENT	GRAND RAPIDS	PAULSTRA CRC CORPORATION	XYLENE (MIXED ISOMERS)	6,072	0	0	0	0	0	0	428
KENT	GRAND RAPIDS	PAULSTRA CRC CORPORATION	ZINC COMPOUNDS	409	0	0	0	12,401	0	20,636	0
KENT	GRAND RAPIDS	PLASTIC PLATE, INC. MONROE PLANT	CHROMIUM COMPOUNDS (EXCEPT	10	0	0	0	244	250	3,790	0
KENT	GRAND RAPIDS	PLASTIC PLATE, INC. MONROE PLANT	COPPER COMPOUNDS	10	0	0	0	1	250	21,518	0
KENT	GRAND RAPIDS	PLASTIC PLATE, INC. MONROE PLANT	LEAD	10	0	0	0	0	1	1	0
KENT	GRAND RAPIDS	PLASTIC PLATE, INC. MONROE PLANT	NICKEL	10	0	0	0	5	250	12,104	0
KENT	GRAND RAPIDS	PLASTIC PLATE, INC. MONROE PLANT	NITRATE COMPOUNDS	500	0	0	0	0	81,120	0	0
KENT	GRAND RAPIDS	PLASTIC PLATE, INC. MONROE PLANT	NITRIC ACID	500	0	0	0	0	5	0	0
KENT	GRAND RAPIDS	ROMAN MANUFACTURING, INC.	COPPER	0	0	0	0	275	1	43,686	0
KENT	GRAND RAPIDS	SAFETY-KLEEN SYSTEMS (506101)	ETHYLENE GLYCOL	1	0	0	0	0	0	34,328	0
KENT	GRAND RAPIDS	SAFETY-KLEEN SYSTEMS (506101)	LEAD	0	0	0	0	0	0	574	0
KENT	GRAND RAPIDS	SAFETY-KLEEN SYSTEMS (506101)	POLYCYCLIC AROMATIC COMPOUN	0	0	0	0	0	0	1,486	0
KENT	GRAND RAPIDS	SPECIALTY HEAT TREATING INC	METHANOL	2,649	0	0	0	0	0	0	0
KENT	GRAND RAPIDS	SPECTRUM CUBIC INC	CERTAIN GLYCOL ETHERS	686	0	0	0	0	0	0	0
KENT	GRAND RAPIDS	SPECTRUM CUBIC INC	TOLUENE	79	0	0	0	0	2	16,060	0
KENT	GRAND RAPIDS	SPECTRUM WEALTHY INC	A ZINC COMPOUNDS	0	0	0	0	0	0	0	0
KENT	GRAND RAPIDS	STEELTECH LTD	CHROMIUM	0	0	0	0	0	0	0	0
KENT	GRAND RAPIDS	STEELTECH LTD	NICKEL	0	0	0	0	0	0	0	0
KENT	GRAND RAPIDS	THI INC.	TOLUENE	14,745	0	0	0	0	0	813	0
KENT	GRAND RAPIDS	THI INC.	XYLENE (MIXED ISOMERS)	11,698	0	0	0	0	0	344	0
KENT	GRAND RAPIDS	VALLEY CITY PLATING	CYANIDE COMPOUNDS	26	0	0	0	65	57	1	0
KENT	GRAND RAPIDS	VALLEY CITY PLATING	LEAD COMPOUNDS	0	0	0	0	5	46	94	0
KENT	GRAND RAPIDS	VALLEY CITY PLATING	NICKEL COMPOUNDS	84	0	0	0	0	92	2,855	0
KENT	GRAND RAPIDS	VI-CHEM CORPORATION	ANTIMONY	0	0	0	0	250	0	0	0
KENT	GRAND RAPIDS	VI-CHEM CORPORATION	ARSENIC COMPOUNDS	0	0	0	0	5	0	0	0
KENT	GRAND RAPIDS	VI-CHEM CORPORATION	BARIUM	0	0	0	0	250	0	0	0
KENT	GRAND RAPIDS	VI-CHEM CORPORATION	DI(2-ETHYLHEXYL) PHTHALATE	0	0	0	0	250	0	0	0
KENT	GRAND RAPIDS	WORTHEN COATED FABRICS	TOLUENE	18,296	0	0	0	0	0	5,380	0
KENT	GRAND RAPIDS	YAMAHA MUSICAL PRODUCTS INC	COPPER	3	0	0	0	144	7	483	0
KENT	GRANDVILLE	AUTOCAST INC	COPPER	544	0	0	0	2	0	28,403	0
KENT	GRANDVILLE	AUTOCAST INC	LEAD	93	0	0	0	2	0	1,836	0
KENT	KENTWOOD	ALLIED FINISHING INC	CHROMIUM COMPOUNDS (EXCEPT	1	0	0	0	519	40	11,954	0



2007 TOXIC CHEMICAL RELEASE INVENTORY
STATE OF MICHIGAN SUMMARY DATA - PART I

County	City	Facility	Chemical	(lbs/year)						
				Air	Water	Underground Injection	Land Release/ Disposal	Off-site Release/ Disposal	POTW	Off-site Waste Managed
KENT	KENTWOOD	ALLIED FINISHING INC	COPPER COMPOUNDS	16	2	0	0	32	59	9,918
KENT	KENTWOOD	ALLIED FINISHING INC	CYANIDE COMPOUNDS	0	2	0	0	1	10	30
KENT	KENTWOOD	ALLIED FINISHING INC	NICKEL COMPOUNDS	10	3	0	0	67	80	20,315
KENT	KENTWOOD	ALLIED FINISHING INC	NITRIC ACID	92	0	0	0	0	0	45,552
KENT	KENTWOOD	AMERICAN LITHO INC	NITRIC ACID	500	0	0	0	0	0	0
KENT	KENTWOOD	AUTOCAM CORPORATION	CHROMIUM COMPOUNDS (EXCEPT	0	0	0	0	8	0	314,271
KENT	KENTWOOD	AUTOCAM CORPORATION	LEAD COMPOUNDS	0	0	0	0	10	0	524
KENT	KENTWOOD	AUTOCAM CORPORATION	MANGANESE COMPOUNDS	0	0	0	0	0	0	104,756
KENT	KENTWOOD	AUTOCAM CORPORATION	NICKEL COMPOUNDS	0	0	0	0	0	0	52,378
KENT	KENTWOOD	CONWAY PRODUCTS DBA EMERALD SPAS CORP	DIISOCYANATES	0	0	0	0	0	0	0
KENT	KENTWOOD	CONWAY PRODUCTS DBA EMERALD SPAS CORP	STYRENE	9,660	0	0	0	0	0	0
KENT	KENTWOOD	DETROIT DIESEL REMANUFACTURED NORTH	DIISOCYANATES	0	0	0	0	0	0	250
KENT	KENTWOOD	GE AVIATION	LEAD	0	0	0	0	0	0	0
KENT	KENTWOOD	LACKS EXTERIOR SYSTEMS INC - AIRLANE PLANT	CHROMIUM COMPOUNDS (EXCEPT	6	0	0	0	9,393	250	16,320
KENT	KENTWOOD	LACKS EXTERIOR SYSTEMS INC - AIRLANE PLANT	COPPER COMPOUNDS	10	0	0	0	2,263	250	94,480
KENT	KENTWOOD	LACKS EXTERIOR SYSTEMS INC - AIRLANE PLANT	FORMALDEHYDE	1,354	0	0	0	0	1	0
KENT	KENTWOOD	LACKS EXTERIOR SYSTEMS INC - AIRLANE PLANT	LEAD	10	0	0	0	36	0	157
KENT	KENTWOOD	LACKS EXTERIOR SYSTEMS INC - AIRLANE PLANT	METHANOL	45,126	0	0	0	255	5	250
KENT	KENTWOOD	LACKS EXTERIOR SYSTEMS INC - AIRLANE PLANT	NICKEL COMPOUNDS	63	0	0	0	1,335	250	53,828
KENT	KENTWOOD	LACKS EXTERIOR SYSTEMS INC - AIRLANE PLANT	NITRATE COMPOUNDS	217	0	0	0	0	404,464	5
KENT	KENTWOOD	LACKS EXTERIOR SYSTEMS INC - AIRLANE PLANT	NITRIC ACID	197	0	0	0	0	0	0
KENT	KENTWOOD	LACKS TRIM SYSTEMS, INC. - 52ND STREET PAINT EA	ETHYLBENZENE	1,064	0	0	0	0	5	5,662
KENT	KENTWOOD	LACKS TRIM SYSTEMS, INC. - 52ND STREET PAINT EA	METHYL ISOBUTYL KETONE	3,934	0	0	0	0	5	20,813
KENT	KENTWOOD	LACKS TRIM SYSTEMS, INC. - 52ND STREET PAINT EA	TOLUENE	2,108	0	0	0	0	5	11,167
KENT	KENTWOOD	LACKS TRIM SYSTEMS, INC. - 52ND STREET PAINT EA	XYLENE (MIXED ISOMERS)	807	0	0	0	0	5	4,246
KENT	KENTWOOD	LACKS TRIM SYSTEMS, INC. - 52ND STREET PAINT WE	METHYL ISOBUTYL KETONE	4,102	0	0	0	0	0	2,666
KENT	KENTWOOD	LACKS TRIM SYSTEMS, INC. - 52ND STREET PAINT WE	TOLUENE	3,914	0	0	0	0	0	2,538
KENT	KENTWOOD	LACKS WHEEL TRIM SYSTEMS - BARDEN PLATER	CHROMIUM COMPOUNDS (EXCEPT	5	0	0	0	21	250	4,914
KENT	KENTWOOD	LACKS WHEEL TRIM SYSTEMS - BARDEN PLATER	COPPER COMPOUNDS	10	0	0	0	2	250	37,709
KENT	KENTWOOD	LACKS WHEEL TRIM SYSTEMS - BARDEN PLATER	LEAD	10	0	0	0	0	1	1
KENT	KENTWOOD	LACKS WHEEL TRIM SYSTEMS - BARDEN PLATER	NICKEL	14	0	0	0	1	250	15,246
KENT	KENTWOOD	LACKS WHEEL TRIM SYSTEMS - BARDEN PLATER	NITRATE COMPOUNDS	500	0	0	0	0	112,332	0
KENT	KENTWOOD	LACKS WHEEL TRIM SYSTEMS - BARDEN PLATER	NITRIC ACID	500	0	0	0	0	5	0
KENT	KENTWOOD	ROBERT BOSCH FUEL SYSTEMS (FORMERLY DIESEL	A CHROMIUM	0	0	0	0	0	0	0
KENT	KENTWOOD	STEELCASE INC. KENTWOOD COMPLEX	LEAD	370	0	0	0	0	0	102
KENT	KENTWOOD	STEELCASE INC. KENTWOOD COMPLEX	TOLUENE	1,360	0	0	0	0	0	3,900
KENT	KENTWOOD	STEELCASE INC. KENTWOOD COMPLEX	XYLENE (MIXED ISOMERS)	860	0	0	0	0	0	860
KENT	LOWELL	PURFORMS, INC.	METHYL ISOCYANATE	500	0	0	0	250	0	0
KENT	ROCKFORD	WOLVERINE LEATHERS	AMMONIA	5,861	0	0	0	0	17,583	0
KENT	ROCKFORD	WOLVERINE LEATHERS	CERTAIN GLYCOL ETHERS	5,163	0	0	0	0	10,326	0
KENT	ROCKFORD	WOLVERINE LEATHERS	CHROMIUM COMPOUNDS (EXCEPT	126	0	0	0	66,021	1,696	12,039
KENT	ROCKFORD	WOLVERINE LEATHERS	DIETHANOLAMINE	0	0	0	0	0	0	0
KENT	ROCKFORD	WOLVERINE LEATHERS	FORMIC ACID	2,010	0	0	0	0	0	0
KENT	ROCKFORD	WOLVERINE WORLD WIDE INC - SOLE PLANT, FACT. A	DIISOCYANATES	3	0	0	0	0	0	1,140
KENT	SPARTA	CASCADE DIE CASTING / GREAT LAKES	COPPER	290	0	0	0	0	0	4,627
KENT	SPARTA	FEDERAL MOGUL POWERTRAIN SYSTEMS	COPPER	110	0	0	0	2,732	2	0
KENT	SPARTA	FEDERAL MOGUL POWERTRAIN SYSTEMS	LEAD	1,290	0	0	0	72	0	0
KENT	SPARTA	FEDERAL MOGUL POWERTRAIN SYSTEMS	MANGANESE	1,124	0	0	0	3,691	3	0
KENT	SPARTA	GENERAL FORMULATIONS, INC	LEAD COMPOUNDS	0	0	0	0	286	0	0
KENT	SPARTA	GENERAL FORMULATIONS, INC	N-HEXANE	165	0	0	0	111	0	0



2007 TOXIC CHEMICAL RELEASE INVENTORY
STATE OF MICHIGAN SUMMARY DATA - PART I

County	City	Facility	Chemical	(lbs/year)						
				Air	Water	Underground Injection	Land Release/ Disposal	Off-site Release/ Disposal	POTW	Off-site Waste Managed
KENT	SPARTA	GENERAL FORMULATIONS, INC	TOLUENE	1,431	0	0	0	323	0	812
KENT	SPARTA	TESA TAPE INC	TOLUENE	2,220	0	0	0	0	0	5,139
KENT	WYOMING	BRILLCAST INC	A COPPER	0	0	0	0	0	0	0
KENT	WYOMING	CHEMCENTRAL/GRAND RAPIDS	1,2,4-TRIMETHYLBENZENE	500	0	0	0	0	0	1,108
KENT	WYOMING	CHEMCENTRAL/GRAND RAPIDS	A CERTAIN GLYCOL ETHERS	0	0	0	0	0	0	0
KENT	WYOMING	CHEMCENTRAL/GRAND RAPIDS	A CUMENE	0	0	0	0	0	0	0
KENT	WYOMING	CHEMCENTRAL/GRAND RAPIDS	A DIETHANOLAMINE	0	0	0	0	0	0	0
KENT	WYOMING	CHEMCENTRAL/GRAND RAPIDS	A ETHYLBENZENE	0	0	0	0	0	0	0
KENT	WYOMING	CHEMCENTRAL/GRAND RAPIDS	A ETHYLENE GLYCOL	0	0	0	0	0	0	0
KENT	WYOMING	CHEMCENTRAL/GRAND RAPIDS	METHANOL	978	0	0	0	0	0	1,196
KENT	WYOMING	CHEMCENTRAL/GRAND RAPIDS	A METHYL ISOBUTYL KETONE	0	0	0	0	0	0	0
KENT	WYOMING	CHEMCENTRAL/GRAND RAPIDS	A N-BUTYL ALCOHOL	0	0	0	0	0	0	0
KENT	WYOMING	CHEMCENTRAL/GRAND RAPIDS	A N-HEXANE	0	0	0	0	0	0	0
KENT	WYOMING	CHEMCENTRAL/GRAND RAPIDS	A SEC-BUTYL ALCOHOL	0	0	0	0	0	0	0
KENT	WYOMING	CHEMCENTRAL/GRAND RAPIDS	A STYRENE	0	0	0	0	0	0	0
KENT	WYOMING	CHEMCENTRAL/GRAND RAPIDS	TOLUENE	500	0	0	0	0	250	2,032
KENT	WYOMING	CHEMCENTRAL/GRAND RAPIDS	XYLENE (MIXED ISOMERS)	500	0	0	0	0	250	999
KENT	WYOMING	ELECTRO CHEMICAL FINISHING CO.	CHLORINE	10	0	0	0	0	0	0
KENT	WYOMING	ELECTRO CHEMICAL FINISHING CO.	CHROMIUM COMPOUNDS (EXCEPT	255	5	0	0	0	250	9,830
KENT	WYOMING	ELECTRO CHEMICAL FINISHING CO.	COPPER COMPOUNDS	255	5	0	0	100	250	4,655
KENT	WYOMING	ELECTRO CHEMICAL FINISHING CO.	LEAD COMPOUNDS	1	1	0	0	0	1	1
KENT	WYOMING	ELECTRO CHEMICAL FINISHING CO.	LEAD COMPOUNDS	0	0	0	0	0	5	144
KENT	WYOMING	ELECTRO CHEMICAL FINISHING CO.	NICKEL COMPOUNDS	10	5	0	0	6,000	5	9,000
KENT	WYOMING	ELECTRO CHEMICAL FINISHING CO.	NICKEL COMPOUNDS	255	5	0	0	0	250	13,390
KENT	WYOMING	ELECTRO CHEMICAL FINISHING CO.	NITRATE COMPOUNDS	10	5	0	0	0	25,500	0
KENT	WYOMING	ELECTRO CHEMICAL FINISHING CO.	NITRIC ACID	500	5	0	0	0	0	0
KENT	WYOMING	LEON PLASTICS INC	DIMETHIPIIN	139	0	0	0	0	0	5,095
KENT	WYOMING	LEON PLASTICS INC	METHYL ISOBUTYL KETONE	0	0	0	0	0	0	0
KENT	WYOMING	LIGHT METALS CORPORATION	NITRATE COMPOUNDS	0	0	0	0	0	144,540	0
KENT	WYOMING	LIGHT METALS CORPORATION	NITRIC ACID	1	0	0	0	0	0	0
LAPEER	LAPEER	ALBAR INDUSTRIES INC	XYLENE (MIXED ISOMERS)	14,434	0	0	0	0	0	2,547
LAPEER	LAPEER	DECO'PLATE MFG. CO	CHROMIUM COMPOUNDS (EXCEPT	1	0	0	0	2,217	26	64,130
LAPEER	LAPEER	DECO'PLATE MFG. CO	COPPER COMPOUNDS	0	0	0	0	7,255	25	26,557
LAPEER	LAPEER	DECO'PLATE MFG. CO	FORMALDEHYDE	0	0	0	0	0	0	0
LAPEER	LAPEER	DECO'PLATE MFG. CO	LEAD COMPOUNDS	0	0	0	0	32	1	0
LAPEER	LAPEER	DECO'PLATE MFG. CO	NICKEL COMPOUNDS	0	0	0	0	941	18	29,607
LAPEER	LAPEER	DECO'PLATE MFG. CO	NITRATE COMPOUNDS	0	0	0	0	0	125,559	0
LAPEER	LAPEER	DECO'PLATE MFG. CO	NITRIC ACID	14	0	0	0	0	0	1,493
LAPEER	LAPEER	ITW TACC	DIISOCYANATES	0	0	0	0	5,300	0	0
LAPEER	LAPEER	KAMAX L.P.	CHROMIUM	0	0	0	0	0	0	1,473
LAPEER	LAPEER	NUMATICS APG	COPPER COMPOUNDS	0	0	0	0	0	0	3,850
LAPEER	LAPEER	SUPERIOR MATERIALS PLANT 23	A 1,2,4-TRIMETHYLBENZENE	0	0	0	0	0	0	0
LAPEER	LAPEER	SUPERIOR MATERIALS PLANT 23	A CHROMIUM COMPOUNDS (EXCEPT	0	0	0	0	0	0	0
LAPEER	LAPEER	SUPERIOR MATERIALS PLANT 23	A CUMENE	0	0	0	0	0	0	0
LAPEER	LAPEER	SUPERIOR MATERIALS PLANT 23	A DI(2-ETHYLHEXYL) PHTHALATE	0	0	0	0	0	0	0
LAPEER	LAPEER	SUPERIOR MATERIALS PLANT 23	A NITRATE COMPOUNDS	0	0	0	0	0	0	0
LAPEER	LAPEER	SUPERIOR MATERIALS PLANT 23	A XYLENE (MIXED ISOMERS)	0	0	0	0	0	0	0
LEELANAU	EMPIRE	US NPS SLEEPING BEAR DUNES NATIONAL LAKESHO	LEAD	0	0	0	450	0	0	0
LENAWEE	ADRIAN	ADRIAN STEEL	MANGANESE	239	0	0	0	0	0	60,747
LENAWEE	ADRIAN	AGET MANUFACTURING COMPANY	TRICHLOROETHYLENE	8,059	0	0	0	0	0	3,907



2007 TOXIC CHEMICAL RELEASE INVENTORY
STATE OF MICHIGAN SUMMARY DATA - PART I

County	City	Facility	Chemical	(lbs/year)						
				Air	Water	Underground Injection	Land Release/ Disposal	Off-site Release/ Disposal	POTW	Off-site Waste Managed
LENAAWEE	ADRIAN	ANDERSON DEVELOPMENT CO	AMMONIA	0	0	0	0	0	0	0
LENAAWEE	ADRIAN	ANDERSON DEVELOPMENT CO	HYDROGEN FLUORIDE	20	0	0	0	7,092	0	28,264
LENAAWEE	ADRIAN	ANDERSON DEVELOPMENT COMPANY	1,2,4-TRIMETHYLBENZENE	0	0	0	0	0	0	0
LENAAWEE	ADRIAN	ANDERSON DEVELOPMENT COMPANY	ACRYLIC ACID	0	0	0	0	0	0	700
LENAAWEE	ADRIAN	ANDERSON DEVELOPMENT COMPANY	BUTYL ACRYLATE	0	0	0	0	0	0	811
LENAAWEE	ADRIAN	ANDERSON DEVELOPMENT COMPANY	CYCLOHEXANE	0	0	0	0	0	0	37,648
LENAAWEE	ADRIAN	ANDERSON DEVELOPMENT COMPANY	DIISOCYANATES	0	0	0	0	0	0	0
LENAAWEE	ADRIAN	ANDERSON DEVELOPMENT COMPANY	ETHYL ACRYLATE	0	0	0	0	0	0	0
LENAAWEE	ADRIAN	ANDERSON DEVELOPMENT COMPANY	ETHYLBENZENE	0	0	0	0	0	0	11,967
LENAAWEE	ADRIAN	ANDERSON DEVELOPMENT COMPANY	HEXACHLOROETHANE	0	0	0	0	0	0	52,873
LENAAWEE	ADRIAN	ANDERSON DEVELOPMENT COMPANY	MALEIC ANHYDRIDE	0	0	0	0	0	0	676
LENAAWEE	ADRIAN	ANDERSON DEVELOPMENT COMPANY	MERCURY	0	0	0	0	0	0	0
LENAAWEE	ADRIAN	ANDERSON DEVELOPMENT COMPANY	METHANOL	116	0	0	0	0	0	509,631
LENAAWEE	ADRIAN	ANDERSON DEVELOPMENT COMPANY	METHYL ACRYLATE	0	0	0	0	0	0	0
LENAAWEE	ADRIAN	ANDERSON DEVELOPMENT COMPANY	METHYL ISOBUTYL KETONE	0	0	0	0	0	0	0
LENAAWEE	ADRIAN	ANDERSON DEVELOPMENT COMPANY	METHYL METHACRYLATE	236	0	0	0	0	0	5,632
LENAAWEE	ADRIAN	ANDERSON DEVELOPMENT COMPANY	N-HEXANE	114	0	0	0	0	0	1,631,699
LENAAWEE	ADRIAN	ANDERSON DEVELOPMENT COMPANY	PROPYLENE OXIDE	0	0	0	0	0	0	0
LENAAWEE	ADRIAN	ANDERSON DEVELOPMENT COMPANY	STYRENE	36	0	0	0	0	0	415
LENAAWEE	ADRIAN	ANDERSON DEVELOPMENT COMPANY	TITANIUM TETRACHLORIDE	0	0	0	0	0	0	0
LENAAWEE	ADRIAN	ANDERSON DEVELOPMENT COMPANY	TOLUENE	187	0	0	0	0	0	565,727
LENAAWEE	ADRIAN	ANDERSON DEVELOPMENT COMPANY	TOLUENE DIISOCYANATE (MIXED IS	0	0	0	0	0	0	0
LENAAWEE	ADRIAN	ANDERSON DEVELOPMENT COMPANY	TOLUENE-2,4-DIISOCYANATE	1	0	0	0	0	0	26,422
LENAAWEE	ADRIAN	ANDERSON DEVELOPMENT COMPANY	TOLUENE-2,6-DIISOCYANATE	1	0	0	0	0	0	35
LENAAWEE	ADRIAN	ANDERSON DEVELOPMENT COMPANY	XYLENE (MIXED ISOMERS)	97	0	0	0	0	0	142,105
LENAAWEE	ADRIAN	BIOLAB INC.	2-METHYLLACTONITRILE	3,027	0	0	0	0	0	0
LENAAWEE	ADRIAN	BIOLAB INC.	AMMONIA	11,958	0	9,925	0	0	0	0
LENAAWEE	ADRIAN	BIOLAB INC.	BROMINE	8,831	0	0	0	0	0	0
LENAAWEE	ADRIAN	BIOLAB INC.	CHLORINE	8,668	0	0	0	0	0	0
LENAAWEE	ADRIAN	DAIRY FARMERS OF AMERICA INC	NITRIC ACID	0	0	0	0	0	0	0
LENAAWEE	ADRIAN	DELPHI - ADRIAN OPERATIONS	TRIETHYLAMINE	6,189	0	0	0	4,770	0	154
LENAAWEE	ADRIAN	ERVIN INDUSTRIES, INC	MANGANESE	557	0	0	0	341,182	0	0
LENAAWEE	ADRIAN	HYDRO ALUMINUM ADRIAN, INC.	COPPER	0	0	0	0	0	0	146
LENAAWEE	ADRIAN	HYDRO ALUMINUM ADRIAN, INC.	ZINC (FUME OR DUST)	507	0	0	0	8,276	0	506,914
LENAAWEE	ADRIAN	MERILLAT INDUSTRIES, LLC	METHANOL	15,590	0	0	0	0	0	345
LENAAWEE	ADRIAN	NEXT DIESEL	METHANOL	4,100	0	0	0	0	0	10
LENAAWEE	ADRIAN	PPG INDUSTRIES-ADRIAN	CERTAIN GLYCOL ETHERS	559	0	0	0	0	0	55
LENAAWEE	ADRIAN	PPG INDUSTRIES-ADRIAN	ZINC COMPOUNDS	8	0	0	0	85	0	0
LENAAWEE	ADRIAN	WACKER CHEMICAL CORPORATION	A TOLUENE	0	0	0	0	0	0	0
LENAAWEE	BLISSFIELD	BLISSFIELD MFG. CO.	COPPER	250	0	0	0	0	0	6,025
LENAAWEE	CLINTON	PILKINGTON-CLINTON	DIISOCYANATES	0	0	0	0	0	0	11,161
LENAAWEE	CLINTON	PILKINGTON-CLINTON	ETHYLENE GLYCOL	0	0	0	0	0	0	750
LENAAWEE	CLINTON	PILKINGTON-CLINTON	LEAD COMPOUNDS	0	0	0	0	0	0	33
LENAAWEE	RIGA	GLOBAL ETHANOL SERVICES INC - RIGA	AMMONIA	1,700	0	0	0	0	0	0
LENAAWEE	RIGA	GLOBAL ETHANOL SERVICES INC - RIGA	BENZENE	5	0	0	0	0	0	0
LENAAWEE	RIGA	GLOBAL ETHANOL SERVICES INC - RIGA	CYCLOHEXANE	20	0	0	0	0	0	0
LENAAWEE	RIGA	GLOBAL ETHANOL SERVICES INC - RIGA	ETHYLBENZENE	9	0	0	0	0	0	0
LENAAWEE	RIGA	GLOBAL ETHANOL SERVICES INC - RIGA	N-HEXANE	93	0	0	0	0	0	0
LENAAWEE	RIGA	GLOBAL ETHANOL SERVICES INC - RIGA	TOLUENE	12	0	0	0	0	0	0
LENAAWEE	RIGA	GLOBAL ETHANOL SERVICES INC - RIGA	XYLENE (MIXED ISOMERS)	9	0	0	0	0	0	0



2007 TOXIC CHEMICAL RELEASE INVENTORY
STATE OF MICHIGAN SUMMARY DATA - PART I

County	City	Facility	Chemical	(lbs/year)						
				Air	Water	Underground Injection	Land Release/ Disposal	Off-site Release/ Disposal	POTW	Off-site Waste Managed
LENAAWEE	TECUMSEH	ERVIN TECHNOLOGIES	CHROMIUM	1	0	0	40	40	0	0
LENAAWEE	TECUMSEH	ERVIN TECHNOLOGIES	MANGANESE	3	0	0	137	137	0	0
LENAAWEE	TECUMSEH	ERVIN TECHNOLOGIES	NICKEL	1	0	0	11	11	0	0
LENAAWEE	WESTON	SILBOND CORPORATION	CERTAIN GLYCOL ETHERS	1,799	0	0	0	0	0	11,750
LIVINGSTON	BRIGHTON	ATREUM BRIGHTON	DIISOCYANATES	5	0	0	0	0	0	12,000
LIVINGSTON	BRIGHTON	COR-MET, INC.	CHROMIUM COMPOUNDS (EXCEPT	10	0	0	5	755	0	0
LIVINGSTON	BRIGHTON	COR-MET, INC.	NICKEL COMPOUNDS	10	0	0	5	755	0	0
LIVINGSTON	BRIGHTON	EXCELDA MANUFACTURING	A ETHYLENE GLYCOL	0	0	0	0	0	0	0
LIVINGSTON	BRIGHTON	EXCELDA MANUFACTURING	A METHANOL	0	0	0	0	0	0	0
LIVINGSTON	BRIGHTON	PACKAGE DESIGN AND MFG INC	DIISOCYANATES	0	0	0	0	0	0	0
LIVINGSTON	BRIGHTON	TRANSTAR AUTOBODY TECHNOLOGIES	CERTAIN GLYCOL ETHERS	66	0	0	0	0	0	2,115
LIVINGSTON	BRIGHTON	TRANSTAR AUTOBODY TECHNOLOGIES	DIBUTYL PHTHALATE	28	0	0	0	0	0	440
LIVINGSTON	BRIGHTON	TRANSTAR AUTOBODY TECHNOLOGIES	ETHYLBENZENE	42	0	0	0	0	0	666
LIVINGSTON	BRIGHTON	TRANSTAR AUTOBODY TECHNOLOGIES	METHYL ISOBUTYL KETONE	139	0	0	0	0	0	2,236
LIVINGSTON	BRIGHTON	TRANSTAR AUTOBODY TECHNOLOGIES	N-HEXANE	41	0	0	0	0	0	651
LIVINGSTON	BRIGHTON	TRANSTAR AUTOBODY TECHNOLOGIES	TOLUENE	315	0	0	0	0	0	5,028
LIVINGSTON	BRIGHTON	TRANSTAR AUTOBODY TECHNOLOGIES	XYLENE (MIXED ISOMERS)	152	0	0	0	0	0	2,421
LIVINGSTON	BRIGHTON	TRANSTAR AUTOBODY TECHNOLOGIES	ZINC COMPOUNDS	424	0	0	0	7	0	0
LIVINGSTON	BRIGHTON	WYMAN-GORDON FORGINGS INC - BRIGHTON OPERA	CHROMIUM	0	0	0	0	171	0	93,947
LIVINGSTON	BRIGHTON	WYMAN-GORDON FORGINGS INC - BRIGHTON OPERA	COBALT	0	0	0	0	125	0	13,222
LIVINGSTON	BRIGHTON	WYMAN-GORDON FORGINGS INC - BRIGHTON OPERA	NICKEL	0	0	0	0	1,140	0	105,330
LIVINGSTON	FENTON	TRW AUTOMOTIVE	COPPER	0	0	0	0	0	0	44,856
LIVINGSTON	FENTON	TRW AUTOMOTIVE	LEAD COMPOUNDS	0	0	0	0	0	0	5,035
LIVINGSTON	FOWLERVILLE	ASAHIKASEI PLASTICS NORTH AMERICA INC	ANTIMONY	0	0	0	0	5	0	0
LIVINGSTON	FOWLERVILLE	ASAHIKASEI PLASTICS NORTH AMERICA INC	DECABROMODIPHENYL OXIDE	755	0	0	0	250	0	0
LIVINGSTON	FOWLERVILLE	ASAHIKASEI PLASTICS NORTH AMERICA INC	ZINC COMPOUNDS	5	0	0	0	5	5	0
LIVINGSTON	FOWLERVILLE	MERIDIAN AUTOMOTIVE SYSTEMS - FOWLERVILLE OP	1,2,4-TRIMETHYLBENZENE	2,683	0	0	0	30	0	750
LIVINGSTON	FOWLERVILLE	MERIDIAN AUTOMOTIVE SYSTEMS - FOWLERVILLE OP	N-BUTYL ALCOHOL	7,042	0	0	0	90	0	2,261
LIVINGSTON	FOWLERVILLE	MERIDIAN AUTOMOTIVE SYSTEMS - FOWLERVILLE OP	XYLENE (MIXED ISOMERS)	3,725	0	0	0	50	0	1,232
LIVINGSTON	HAMBURG	METALDYNE TUBULAR PRODUCTS	CHROMIUM	0	0	0	0	0	0	82,380
LIVINGSTON	HAMBURG	METALDYNE TUBULAR PRODUCTS	NICKEL	0	0	0	0	0	0	26,570
LIVINGSTON	HAMBURG	PROGRESSIVE METAL FORMING INC.	CHROMIUM	10	0	0	0	0	0	180,951
LIVINGSTON	HAMBURG	PROGRESSIVE METAL FORMING INC.	COBALT	10	0	0	0	0	0	10,817
LIVINGSTON	HAMBURG	PROGRESSIVE METAL FORMING INC.	COPPER	10	0	0	0	0	0	57,988
LIVINGSTON	HAMBURG	PROGRESSIVE METAL FORMING INC.	LEAD	0	0	0	0	0	0	2,383
LIVINGSTON	HAMBURG	PROGRESSIVE METAL FORMING INC.	MANGANESE	10	0	0	0	0	0	45,409
LIVINGSTON	HAMBURG	PROGRESSIVE METAL FORMING INC.	NICKEL	10	0	0	0	0	0	157,876
LIVINGSTON	HOWELL	ALPHA TECHNOLOGY CORPORATION	LEAD	0	0	0	0	0	0	0
LIVINGSTON	HOWELL	ATREUM HOWELL	DIISOCYANATES	4	0	0	0	0	0	0
LIVINGSTON	HOWELL	CHEM-TREND LIMITED PARTNERSHIP	1,2,4-TRIMETHYLBENZENE	24	0	0	0	0	0	13,957
LIVINGSTON	HOWELL	CHEM-TREND LIMITED PARTNERSHIP	DICHLOROMETHANE	415	0	0	0	0	0	2,573
LIVINGSTON	HOWELL	CHEM-TREND LIMITED PARTNERSHIP	TOLUENE	4	0	0	0	0	0	165
LIVINGSTON	HOWELL	CHEM-TREND LIMITED PARTNERSHIP	XYLENE (MIXED ISOMERS)	53	0	0	0	0	0	2,505
LIVINGSTON	HOWELL	KEY PLASTICS L.L.C. - HOWELL PLANT	METHANOL	1,518	0	0	0	0	0	1,176
LIVINGSTON	HOWELL	KEY PLASTICS L.L.C. - HOWELL PLANT	XYLENE (MIXED ISOMERS)	2,302	0	0	0	0	0	1,785
LIVINGSTON	HOWELL	MICHIGAN ROD PRODUCTS	CHROMIUM	0	0	0	0	0	0	19,621
LIVINGSTON	HOWELL	MICHIGAN ROD PRODUCTS	NICKEL	0	0	0	0	0	0	2,375
LIVINGSTON	HOWELL	SUPERIOR MATERIALS PLANT 11	A 1,2,4-TRIMETHYLBENZENE	0	0	0	0	0	0	0
LIVINGSTON	HOWELL	SUPERIOR MATERIALS PLANT 11	A CHROMIUM COMPOUNDS (EXCEPT	0	0	0	0	0	0	0
LIVINGSTON	HOWELL	SUPERIOR MATERIALS PLANT 11	A CUMENE	0	0	0	0	0	0	0



2007 TOXIC CHEMICAL RELEASE INVENTORY
STATE OF MICHIGAN SUMMARY DATA - PART I

County	City	Facility	Chemical	(lbs/year)						
				Air	Water	Underground Injection	Land Release/ Disposal	Off-site Release/ Disposal	POTW	Off-site Waste Managed
LIVINGSTON	HOWELL	SUPERIOR MATERIALS PLANT 11	A DI(2-ETHYLHEXYL) PHTHALATE	0	0	0	0	0	0	0
LIVINGSTON	HOWELL	SUPERIOR MATERIALS PLANT 11	A NITRATE COMPOUNDS	0	0	0	0	0	0	0
LIVINGSTON	HOWELL	SUPERIOR MATERIALS PLANT 11	A XYLENE (MIXED ISOMERS)	0	0	0	0	0	0	0
LIVINGSTON	HOWELL	TRI-STATE HOSPITAL SUPPLY CORPORATION	ETHYLENE OXIDE	75	0	0	0	0	0	0
LUCE	NEWBERRY	LOUISIANA-PACIFIC CORP. NEWBERRY SIDING	ACETALDEHYDE	4,705	0	0	0	0	0	0
LUCE	NEWBERRY	LOUISIANA-PACIFIC CORP. NEWBERRY SIDING	DIISOCYANATES	919	0	0	0	20	0	0
LUCE	NEWBERRY	LOUISIANA-PACIFIC CORP. NEWBERRY SIDING	FORMALDEHYDE	6,386	0	0	0	0	0	0
LUCE	NEWBERRY	LOUISIANA-PACIFIC CORP. NEWBERRY SIDING	LEAD COMPOUNDS	18	0	0	0	19	0	0
LUCE	NEWBERRY	LOUISIANA-PACIFIC CORP. NEWBERRY SIDING	METHANOL	14,090	0	0	0	0	0	0
LUCE	NEWBERRY	LOUISIANA-PACIFIC CORP. NEWBERRY SIDING	ZINC COMPOUNDS	960	0	0	0	17,083	0	20,977
MACOMB	AUBURN HILLS	SUPERIOR MATERIALS PLANT 6	A 1,2,4-TRIMETHYLBENZENE	0	0	0	0	0	0	0
MACOMB	AUBURN HILLS	SUPERIOR MATERIALS PLANT 6	A CHROMIUM COMPOUNDS (EXCEPT	0	0	0	0	0	0	0
MACOMB	AUBURN HILLS	SUPERIOR MATERIALS PLANT 6	A CUMENE	0	0	0	0	0	0	0
MACOMB	AUBURN HILLS	SUPERIOR MATERIALS PLANT 6	A DI(2-ETHYLHEXYL) PHTHALATE	0	0	0	0	0	0	0
MACOMB	AUBURN HILLS	SUPERIOR MATERIALS PLANT 6	A NITRATE COMPOUNDS	0	0	0	0	0	0	0
MACOMB	AUBURN HILLS	SUPERIOR MATERIALS PLANT 6	A XYLENE (MIXED ISOMERS)	0	0	0	0	0	0	0
MACOMB	CENTERLINE	CHARTER STEEL INC	CHROMIUM	0	0	0	0	0	5	0
MACOMB	CENTERLINE	CHARTER STEEL INC	MANGANESE	0	0	0	0	0	0	0
MACOMB	CENTERLINE	CHARTER STEEL INC	NICKEL	0	0	0	0	41	0	0
MACOMB	CENTERLINE	CHARTER STEEL INC	NITRATE COMPOUNDS	0	0	0	0	1,456	0	0
MACOMB	CENTERLINE	CHARTER STEEL INC	ZINC COMPOUNDS	0	0	0	0	2,872	4	0
MACOMB	CLINTON TWP	AUSTEMPER INC	NITRIC ACID	0	0	0	0	0	0	0
MACOMB	CLINTON TWP	AUSTEMPER INC	SODIUM NITRITE	2,685	0	0	0	0	0	0
MACOMB	CLINTON TWP	TOWER AUTOMOTIVE TOOL, INC.	CHROMIUM	0	0	0	0	0	0	230,114
MACOMB	CLINTON TWP	TOWER AUTOMOTIVE TOOL, INC.	LEAD	0	0	0	0	0	0	1,650
MACOMB	CLINTON TWP	TOWER AUTOMOTIVE TOOL, INC.	MANGANESE	0	0	0	0	0	0	651,802
MACOMB	CLINTON TWP	TOWER AUTOMOTIVE TOOL, INC.	NICKEL	0	0	0	0	0	0	100,766
MACOMB	FRASER	FAURECIA INTERIOR SYSTEMS - FRASER PLANT	DIISOCYANATES	5	0	0	0	0	0	2,200
MACOMB	FRASER	SPECIALTY STEEL TREATING	AMMONIA	1,990	0	0	0	0	0	0
MACOMB	FRASER	SPECIALTY STEEL TREATING	METHANOL	10,660	0	0	0	0	0	0
MACOMB	HARRISON TOWNS	U.S. DOD USAF SELFRIDGE AIR NATIONAL GUARD BA	LEAD	0	0	0	637	0	0	0
MACOMB	HARRISON TWP	PELICAN METAL PRODUCTS LLC	CERTAIN GLYCOL ETHERS	20,892	0	0	0	0	0	0
MACOMB	HARRISON TWP	SELFRIEDGE PLATING INC.	CYANIDE COMPOUNDS	2,361	5	0	0	0	5	10,742
MACOMB	HARRISON TWP	SELFRIEDGE PLATING INC.	LEAD COMPOUNDS	0	0	0	0	0	1	0
MACOMB	MACOMB	NYLOK CORPORATION / PRECOTE USA, INC.	TOLUENE	13,575	0	0	0	0	0	758
MACOMB	MT CLEMENS	DU PONT MT CLEMENS PLANT	1,2,4-TRIMETHYLBENZENE	7,224	0	0	0	39	0	92,503
MACOMB	MT CLEMENS	DU PONT MT CLEMENS PLANT	4,4'-ISOPROPYLIDENEDIPHENOL	26	0	0	0	0	0	1,200
MACOMB	MT CLEMENS	DU PONT MT CLEMENS PLANT	ALUMINUM OXIDE (FIBROUS FORMS	2	0	0	0	0	0	143
MACOMB	MT CLEMENS	DU PONT MT CLEMENS PLANT	BUTYL ACRYLATE	181	0	0	0	0	0	0
MACOMB	MT CLEMENS	DU PONT MT CLEMENS PLANT	CERTAIN GLYCOL ETHERS	311	0	0	0	0	0	45,808
MACOMB	MT CLEMENS	DU PONT MT CLEMENS PLANT	CUMENE	263	0	0	0	0	0	6,996
MACOMB	MT CLEMENS	DU PONT MT CLEMENS PLANT	DIISOCYANATES	1	0	0	0	0	0	0
MACOMB	MT CLEMENS	DU PONT MT CLEMENS PLANT	ETHYLBENZENE	1,129	0	0	0	5	0	99,613
MACOMB	MT CLEMENS	DU PONT MT CLEMENS PLANT	FORMALDEHYDE	808	0	0	0	0	0	0
MACOMB	MT CLEMENS	DU PONT MT CLEMENS PLANT	METHANOL	3,240	0	0	0	0	0	27,445
MACOMB	MT CLEMENS	DU PONT MT CLEMENS PLANT	METHYL ISOBUTYL KETONE	6,656	0	0	0	0	0	2,451,232
MACOMB	MT CLEMENS	DU PONT MT CLEMENS PLANT	METHYL METHACRYLATE	383	0	0	0	0	0	1,000
MACOMB	MT CLEMENS	DU PONT MT CLEMENS PLANT	NAPHTHALENE	27	0	0	0	0	0	2,124
MACOMB	MT CLEMENS	DU PONT MT CLEMENS PLANT	N-BUTYL ALCOHOL	7,892	0	0	0	0	0	288,838
MACOMB	MT CLEMENS	DU PONT MT CLEMENS PLANT	N-METHYL-2-PYRROLIDONE	37	0	0	0	0	0	22,462



2007 TOXIC CHEMICAL RELEASE INVENTORY
STATE OF MICHIGAN SUMMARY DATA - PART I

County	City	Facility	Chemical	(lbs/year)						
				Air	Water	Underground Injection	Land Release/ Disposal	Off-site Release/ Disposal	POTW	Off-site Waste Managed
MACOMB	MT CLEMENS	DU PONT MT CLEMENS PLANT	STYRENE	932	0	0	0	39	0	1,000
MACOMB	MT CLEMENS	DU PONT MT CLEMENS PLANT	TOLUENE	9	0	0	0	10	0	4,158
MACOMB	MT CLEMENS	DU PONT MT CLEMENS PLANT	VANADIUM COMPOUNDS	0	0	0	0	29	0	30
MACOMB	MT CLEMENS	DU PONT MT CLEMENS PLANT	XYLENE (MIXED ISOMERS)	9,910	0	0	0	446	0	464,329
MACOMB	MT CLEMENS	DU PONT MT CLEMENS PLANT	ZINC COMPOUNDS	0	0	0	0	39	0	40
MACOMB	NEW BALTIMORE	INTERNATIONAL CASTING CORP	A DIISOCYANATES	0	0	0	0	0	0	0
MACOMB	NEW BALTIMORE	INTERNATIONAL CASTING CORP	MANGANESE COMPOUNDS	250	0	0	0	0	0	0
MACOMB	NEW BALTIMORE	SUPERIOR MATERIALS PLANT 01	A 1,2,4-TRIMETHYLBENZENE	0	0	0	0	0	0	0
MACOMB	NEW BALTIMORE	SUPERIOR MATERIALS PLANT 01	A CHROMIUM COMPOUNDS (EXCEPT	0	0	0	0	0	0	0
MACOMB	NEW BALTIMORE	SUPERIOR MATERIALS PLANT 01	A CUMENE	0	0	0	0	0	0	0
MACOMB	NEW BALTIMORE	SUPERIOR MATERIALS PLANT 01	A DI(2-ETHYLHEXYL) PHTHALATE	0	0	0	0	0	0	0
MACOMB	NEW BALTIMORE	SUPERIOR MATERIALS PLANT 01	A NITRATE COMPOUNDS	0	0	0	0	0	0	0
MACOMB	NEW BALTIMORE	SUPERIOR MATERIALS PLANT 01	A XYLENE (MIXED ISOMERS)	0	0	0	0	0	0	0
MACOMB	ROMEO	FORD MOTOR CO. ROMEO ENGINE PLANT	COPPER	170	0	0	0	13,031	23	214,000
MACOMB	ROMEO	FORD MOTOR CO. ROMEO ENGINE PLANT	DIETHANOLAMINE	0	0	0	0	0	2,600	0
MACOMB	ROMEO	FORD MOTOR CO. ROMEO ENGINE PLANT	LEAD	5	0	0	0	1,776	29	2,850
MACOMB	ROMEO	FORD MOTOR CO. ROMEO ENGINE PLANT	ZINC COMPOUNDS	0	0	0	0	105	40	0
MACOMB	ROMEO	ISP COATINGS CORP	1,2-BUTYLENE OXIDE	120	0	0	0	0	0	0
MACOMB	ROMEO	L & L PRODUCTS, NORTH 2 PLANT	ZINC COMPOUNDS	0	0	0	0	10	0	0
MACOMB	ROMEO	L&L PRODUCTS, DEEP SOUTH PLANT	ZINC COMPOUNDS	0	0	0	0	4,900	0	0
MACOMB	ROMEO	L&L PRODUCTS, NORTH PLANT	ZINC COMPOUNDS	0	0	0	0	10	0	0
MACOMB	ROMEO	L&L PRODUCTS, SOUTH PLANT	COPPER	0	0	0	0	60	0	0
MACOMB	ROMEO	L&L PRODUCTS, SOUTH PLANT	ZINC COMPOUNDS	0	0	0	0	2,280	0	0
MACOMB	ROMEO	ROMEO RIM INC - PLANTS 1 AND 2	DICYCLOPENTADIENE	255	0	0	0	0	0	6,741
MACOMB	ROMEO	ROMEO RIM INC - PLANTS 1 AND 2	DIISOCYANATES	0	0	0	0	7,128	0	0
MACOMB	ROSEVILLE	APOLLO PLATING, INC.	CHROMIUM COMPOUNDS (EXCEPT	1	0	0	0	5	4	10,300
MACOMB	ROSEVILLE	APOLLO PLATING, INC.	LEAD COMPOUNDS	0	0	0	0	0	0	75
MACOMB	ROSEVILLE	APOLLO PLATING, INC.	NICKEL COMPOUNDS	76	0	0	0	5	74	59,614
MACOMB	ROSEVILLE	APOLLO PLATING, INC.	NITRATE COMPOUNDS	0	0	0	0	0	0	102,700
MACOMB	ROSEVILLE	APOLLO PLATING, INC.	NITRIC ACID	5	0	0	0	0	0	88,974
MACOMB	ROSEVILLE	APOLLO PLATING, INC.	ZINC COMPOUNDS	0	0	0	0	75	42	21,183
MACOMB	ROSEVILLE	GLOBAL ROLLFORMING SYSTEMS LLC	CHROMIUM	11	0	0	0	0	0	110,000
MACOMB	ROSEVILLE	GLOBAL ROLLFORMING SYSTEMS LLC	A COBALT	0	0	0	0	0	0	0
MACOMB	ROSEVILLE	GLOBAL ROLLFORMING SYSTEMS LLC	LEAD	0	0	0	0	0	0	4,000
MACOMB	ROSEVILLE	GLOBAL ROLLFORMING SYSTEMS LLC	A MANGANESE	0	0	0	0	0	0	0
MACOMB	ROSEVILLE	GLOBAL ROLLFORMING SYSTEMS LLC	NICKEL	4	0	0	0	0	0	100,000
MACOMB	ROSEVILLE	WOLVERINE BRONZE COMPANY	COPPER COMPOUNDS	0	0	0	0	0	0	36,486
MACOMB	ROSEVILLE	WOLVERINE BRONZE COMPANY	A DIISOCYANATES	0	0	0	0	0	0	0
MACOMB	ROSEVILLE	WOLVERINE PLATING CORP.	NITRATE COMPOUNDS	0	0	0	0	0	22,876	0
MACOMB	ROSEVILLE	WOLVERINE PLATING CORP.	NITRIC ACID	0	0	0	0	0	0	0
MACOMB	SHELBY TOWNSHI	RIVAS INC	DIISOCYANATES	0	0	0	0	0	0	893
MACOMB	SHELBY TWP	AUTOMOTIVE COMPONENTS HOLDINGS, LLC - UTICA	DIISOCYANATES	0	0	0	0	0	0	250
MACOMB	SHELBY TWP	EM COATING SERVICES, DIV OF METAL IMPROVEMEN	TOLUENE	880	0	0	0	0	0	100
MACOMB	SHELBY TWP	FAURECIA AUTOMOTIVE SEATING	DIISOCYANATES	250	0	0	0	0	0	2,483
MACOMB	STERLING HEIGHT	CHRYSLER STERLING HEIGHTS ASSEMBLY PLANT	1,2,4-TRIMETHYLBENZENE	263	0	0	0	0	0	1,760
MACOMB	STERLING HEIGHT	CHRYSLER STERLING HEIGHTS ASSEMBLY PLANT	BENZENE	51	0	0	0	0	0	9
MACOMB	STERLING HEIGHT	CHRYSLER STERLING HEIGHTS ASSEMBLY PLANT	CERTAIN GLYCOL ETHERS	7,900	0	0	0	2	2,500	700
MACOMB	STERLING HEIGHT	CHRYSLER STERLING HEIGHTS ASSEMBLY PLANT	DIISOCYANATES	1	0	0	0	690	0	370
MACOMB	STERLING HEIGHT	CHRYSLER STERLING HEIGHTS ASSEMBLY PLANT	ETHYLBENZENE	12,300	0	0	0	0	0	10,330
MACOMB	STERLING HEIGHT	CHRYSLER STERLING HEIGHTS ASSEMBLY PLANT	ETHYLENE GLYCOL	44	0	0	0	0	260	0



2007 TOXIC CHEMICAL RELEASE INVENTORY
STATE OF MICHIGAN SUMMARY DATA - PART I

County	City	Facility	Chemical	(lbs/year)						
				Air	Water	Underground Injection	Land Release/ Disposal	Off-site Release/ Disposal	POTW	Off-site Waste Managed
MACOMB	STERLING HEIGHT	CHRYSLER STERLING HEIGHTS ASSEMBLY PLANT	MANGANESE COMPOUNDS	0	0	0	0	10,910	340	0
MACOMB	STERLING HEIGHT	CHRYSLER STERLING HEIGHTS ASSEMBLY PLANT	METHANOL	520	0	0	0	0	0	434
MACOMB	STERLING HEIGHT	CHRYSLER STERLING HEIGHTS ASSEMBLY PLANT	METHYL ISOBUTYL KETONE	23,300	0	0	0	0	0	18,390
MACOMB	STERLING HEIGHT	CHRYSLER STERLING HEIGHTS ASSEMBLY PLANT	N-BUTYL ALCOHOL	34,000	0	0	0	601	2,000	2,730
MACOMB	STERLING HEIGHT	CHRYSLER STERLING HEIGHTS ASSEMBLY PLANT	N-HEXANE	319	0	0	0	0	0	52
MACOMB	STERLING HEIGHT	CHRYSLER STERLING HEIGHTS ASSEMBLY PLANT	NITRATE COMPOUNDS	0	0	0	0	8	19,000	4
MACOMB	STERLING HEIGHT	CHRYSLER STERLING HEIGHTS ASSEMBLY PLANT	SODIUM NITRITE	0	0	0	0	0	0	0
MACOMB	STERLING HEIGHT	CHRYSLER STERLING HEIGHTS ASSEMBLY PLANT	TOLUENE	1,497	0	0	0	0	0	265
MACOMB	STERLING HEIGHT	CHRYSLER STERLING HEIGHTS ASSEMBLY PLANT	XYLENE (MIXED ISOMERS)	53,600	0	0	0	0	0	43,500
MACOMB	STERLING HEIGHT	CHRYSLER STERLING HEIGHTS ASSEMBLY PLANT	ZINC COMPOUNDS	3	0	0	0	17,120	370	291
MACOMB	STERLING HEIGHT	CHRYSLER STERLING STAMPING PLANT	CERTAIN GLYCOL ETHERS	17	0	0	0	0	0	0
MACOMB	STERLING HEIGHT	CHRYSLER STERLING STAMPING PLANT	ETHYLBENZENE	1	0	0	0	0	0	0
MACOMB	STERLING HEIGHT	CHRYSLER STERLING STAMPING PLANT	N-BUTYL ALCOHOL	9	0	0	0	0	0	0
MACOMB	STERLING HEIGHT	CHRYSLER STERLING STAMPING PLANT	SODIUM NITRITE	0	0	0	0	0	0	0
MACOMB	STERLING HEIGHT	CHRYSLER STERLING STAMPING PLANT	XYLENE (MIXED ISOMERS)	9	0	0	0	0	0	0
MACOMB	STERLING HEIGHT	CHRYSLER STERLING STAMPING PLANT	ZINC COMPOUNDS	6	0	0	0	256	0	0
MACOMB	STERLING HEIGHT	CURTIS METAL FINISHING COMPANY	ALUMINUM (FUME OR DUST)	0	0	0	0	0	0	750
MACOMB	STERLING HEIGHT	CURTIS METAL FINISHING COMPANY	CERTAIN GLYCOL ETHERS	6,541	0	0	0	0	111,435	4,128
MACOMB	STERLING HEIGHT	CURTIS METAL FINISHING COMPANY	NITRATE COMPOUNDS	0	0	0	0	0	306,407	4,401
MACOMB	STERLING HEIGHT	CURTIS METAL FINISHING COMPANY	ZINC COMPOUNDS	0	0	0	0	17,728	250	0
MACOMB	STERLING HEIGHT	FORD MOTOR CO. - STERLING I PLANT	COPPER	7	0	0	0	77	4	23,000
MACOMB	STERLING HEIGHT	FORD MOTOR CO. - STERLING I PLANT	LEAD	7	0	0	0	63	14	628
MACOMB	STERLING HEIGHT	FORD MOTOR CO. - STERLING I PLANT	MANGANESE COMPOUNDS	293	0	0	0	10,880	1,700	332,700
MACOMB	STERLING HEIGHT	FORD MOTOR CO. - STERLING I PLANT	NICKEL	10	0	0	0	572	65	37,500
MACOMB	STERLING HEIGHT	FORD MOTOR CO. VAN DYKE PLANT	COPPER	0	0	0	0	583	19	175,000
MACOMB	STERLING HEIGHT	FORD MOTOR CO. VAN DYKE PLANT	LEAD	0	0	0	0	68	12	2,211
MACOMB	STERLING HEIGHT	FORD MOTOR CO. VAN DYKE PLANT	NICKEL	0	0	0	0	66	3	24,500
MACOMB	STERLING HEIGHT	NISSHINBO AUTOMOTIVE CORP	ANTIMONY COMPOUNDS	157	0	0	0	5,427	0	0
MACOMB	STERLING HEIGHT	NISSHINBO AUTOMOTIVE CORP	COPPER	259	0	0	0	8,943	0	0
MACOMB	STERLING HEIGHT	NJT ENTERPRISES LLC	CERTAIN GLYCOL ETHERS	2,249	0	0	0	0	0	0
MACOMB	STERLING HEIGHT	NJT ENTERPRISES LLC	METHYL ISOBUTYL KETONE	24,349	0	0	0	0	0	0
MACOMB	STERLING HEIGHT	NJT ENTERPRISES LLC	TOLUENE	2,064	0	0	0	0	0	0
MACOMB	STERLING HEIGHT	NJT ENTERPRISES LLC	XYLENE (MIXED ISOMERS)	9,930	0	0	0	0	0	0
MACOMB	UTICA	MNP CORPORATION	MANGANESE	0	0	0	0	0	0	12,381
MACOMB	UTICA	MNP CORPORATION	MERCURY	0	0	0	0	0	0	1
MACOMB	UTICA	MNP CORPORATION	NITRATE COMPOUNDS	0	0	0	0	31,865	584	0
MACOMB	UTICA	MNP CORPORATION	A PROPYLENE	0	0	0	0	0	0	0
MACOMB	UTICA	MNP CORPORATION	SULFURIC ACID - (1994 AND AFTER	3,551	0	0	0	0	0	0
MACOMB	UTICA	MNP CORPORATION	ZINC COMPOUNDS	0	0	0	0	24,245	1,223	0
MACOMB	UTICA	US FARATHANE CORP.	A DIISOCYANATES	0	0	0	0	0	0	0
MACOMB	WARREN	AJAX METAL PROCESSING INC	SULFURIC ACID - (1994 AND AFTER	1,633	0	0	0	0	0	0
MACOMB	WARREN	CADILLAC PLATING CORPORATION	ZINC COMPOUNDS	10	0	0	0	12,627	38	0
MACOMB	WARREN	CERATIZIT-MICHIGAN	COBALT COMPOUNDS	0	0	0	0	0	0	22,000
MACOMB	WARREN	CERATIZIT-MICHIGAN	N-HEXANE	32,240	0	0	0	0	0	0
MACOMB	WARREN	CHRYSLER WARREN STAMPING PLANT	CERTAIN GLYCOL ETHERS	130	0	0	0	0	0	0
MACOMB	WARREN	CHRYSLER WARREN STAMPING PLANT	LEAD	0	0	0	0	0	0	0
MACOMB	WARREN	CHRYSLER WARREN STAMPING PLANT	NAPHTHALENE	2	0	0	0	0	0	0
MACOMB	WARREN	CHRYSLER WARREN STAMPING PLANT	TOLUENE	4	0	0	0	0	0	0
MACOMB	WARREN	CHRYSLER WARREN STAMPING PLANT	ZINC COMPOUNDS	0	0	0	0	0	0	10
MACOMB	WARREN	CHRYSLER WARREN TRUCK ASSEMBLY PLANT	1,2,4-TRIMETHYLBENZENE	63,400	0	0	0	0	0	105,800



2007 TOXIC CHEMICAL RELEASE INVENTORY
STATE OF MICHIGAN SUMMARY DATA - PART I

County	City	Facility	Chemical	(lbs/year)							
				Air	Water	Underground Injection	Land Release/ Disposal	Off-site Release/ Disposal	POTW	Off-site Waste Managed	
MACOMB	WARREN	CHRYSLER WARREN TRUCK ASSEMBLY PLANT	BENZENE	41	0	0	0	0	0	0	8
MACOMB	WARREN	CHRYSLER WARREN TRUCK ASSEMBLY PLANT	CERTAIN GLYCOL ETHERS	18,800	0	0	0	280	32,000	2,865	
MACOMB	WARREN	CHRYSLER WARREN TRUCK ASSEMBLY PLANT	CUMENE	7,450	0	0	0	0	0	16,460	
MACOMB	WARREN	CHRYSLER WARREN TRUCK ASSEMBLY PLANT	ETHYLBENZENE	26,700	0	0	0	0	0	59,000	
MACOMB	WARREN	CHRYSLER WARREN TRUCK ASSEMBLY PLANT	ETHYLENE GLYCOL	48	0	0	0	0	320	0	
MACOMB	WARREN	CHRYSLER WARREN TRUCK ASSEMBLY PLANT	LEAD	0	0	0	0	0	0	0	
MACOMB	WARREN	CHRYSLER WARREN TRUCK ASSEMBLY PLANT	MANGANESE COMPOUNDS	0	0	0	0	30,000	220	0	
MACOMB	WARREN	CHRYSLER WARREN TRUCK ASSEMBLY PLANT	METHANOL	18,400	0	0	0	0	0	39,690	
MACOMB	WARREN	CHRYSLER WARREN TRUCK ASSEMBLY PLANT	METHYL ISOBUTYL KETONE	17,700	0	0	0	0	0	39,670	
MACOMB	WARREN	CHRYSLER WARREN TRUCK ASSEMBLY PLANT	NAPHTHALENE	10,400	0	0	0	0	0	23,400	
MACOMB	WARREN	CHRYSLER WARREN TRUCK ASSEMBLY PLANT	N-BUTYL ALCOHOL	36,700	0	0	0	0	0	79,403	
MACOMB	WARREN	CHRYSLER WARREN TRUCK ASSEMBLY PLANT	N-HEXANE	257	0	0	0	0	0	46	
MACOMB	WARREN	CHRYSLER WARREN TRUCK ASSEMBLY PLANT	NICKEL COMPOUNDS	0	0	0	0	18,000	0	0	
MACOMB	WARREN	CHRYSLER WARREN TRUCK ASSEMBLY PLANT	NITRATE COMPOUNDS	0	0	0	0	94	190,000	2	
MACOMB	WARREN	CHRYSLER WARREN TRUCK ASSEMBLY PLANT	NITRIC ACID	23	0	0	0	0	0	0	
MACOMB	WARREN	CHRYSLER WARREN TRUCK ASSEMBLY PLANT	SODIUM NITRITE	0	0	0	0	0	0	0	
MACOMB	WARREN	CHRYSLER WARREN TRUCK ASSEMBLY PLANT	TOLUENE	10,500	0	0	0	0	0	16,383	
MACOMB	WARREN	CHRYSLER WARREN TRUCK ASSEMBLY PLANT	XYLENE (MIXED ISOMERS)	112,000	0	0	0	2	0	244,427	
MACOMB	WARREN	CHRYSLER WARREN TRUCK ASSEMBLY PLANT	ZINC COMPOUNDS	37	0	0	0	83,555	110	151	
MACOMB	WARREN	GM POWERTRAIN - WARREN TRANSMISSION	CERTAIN GLYCOL ETHERS	0	0	0	0	0	8,100	4,400	
MACOMB	WARREN	GM POWERTRAIN - WARREN TRANSMISSION	CHROMIUM	0	3	0	0	230	1	12	
MACOMB	WARREN	GM POWERTRAIN - WARREN TRANSMISSION	COPPER	0	3	0	0	1,710	6	750	
MACOMB	WARREN	GM POWERTRAIN - WARREN TRANSMISSION	MANGANESE	0	3	0	0	156	1	8	
MACOMB	WARREN	GM POWERTRAIN - WARREN TRANSMISSION	NICKEL	0	1	0	0	290	1	109	
MACOMB	WARREN	HENKEL TECHNOLOGIES	CERTAIN GLYCOL ETHERS	109	0	0	0	2,664	2,677	0	
MACOMB	WARREN	HENKEL TECHNOLOGIES	CHROMIUM COMPOUNDS (EXCEPT	178	0	0	0	19,618	17	0	
MACOMB	WARREN	HENKEL TECHNOLOGIES	COBALT COMPOUNDS	0	0	0	0	0	0	0	
MACOMB	WARREN	HENKEL TECHNOLOGIES	HYDROGEN FLUORIDE	12	0	0	0	4,088	0	0	
MACOMB	WARREN	HENKEL TECHNOLOGIES	MANGANESE COMPOUNDS	175	0	0	0	12,414	103	0	
MACOMB	WARREN	HENKEL TECHNOLOGIES	NICKEL COMPOUNDS	179	0	0	0	4,033	33	0	
MACOMB	WARREN	HENKEL TECHNOLOGIES	NITRATE COMPOUNDS	49	0	0	0	3,860	35,554	0	
MACOMB	WARREN	HENKEL TECHNOLOGIES	NITRIC ACID	605	0	0	0	3,845	2	0	
MACOMB	WARREN	HENKEL TECHNOLOGIES	SODIUM NITRITE	658	0	0	0	16,250	3,257	0	
MACOMB	WARREN	HENKEL TECHNOLOGIES	ZINC COMPOUNDS	1,312	0	0	0	12,435	31	0	
MACOMB	WARREN	HI-TECH COATINGS, INC.	ETHYLBENZENE	794	0	0	0	0	0	0	
MACOMB	WARREN	HI-TECH COATINGS, INC.	METHYL ISOBUTYL KETONE	1,168	0	0	0	0	0	0	
MACOMB	WARREN	HI-TECH COATINGS, INC.	NITRIC ACID	17,750	0	0	0	0	0	0	
MACOMB	WARREN	HI-TECH COATINGS, INC.	TOLUENE	1,800	0	0	0	0	0	140	
MACOMB	WARREN	HI-TECH COATINGS, INC.	XYLENE (MIXED ISOMERS)	3,227	0	0	0	0	0	140	
MACOMB	WARREN	HI-TECH COATINGS, INC.	ZINC COMPOUNDS	61,250	0	0	0	0	0	0	
MACOMB	WARREN	INALFA/SSI ROOF SYSTEMS	CHROMIUM	0	0	0	0	0	0	18,171	
MACOMB	WARREN	INALFA/SSI ROOF SYSTEMS	NICKEL	0	0	0	0	0	0	18,495	
MACOMB	WARREN	INVECAST CORPORATION	CHROMIUM	0	0	0	0	0	0	13,580	
MACOMB	WARREN	INVECAST CORPORATION	COBALT	0	0	0	0	0	0	1	
MACOMB	WARREN	INVECAST CORPORATION	COPPER	0	0	0	0	0	0	1,555	
MACOMB	WARREN	INVECAST CORPORATION	MANGANESE	0	0	0	0	0	0	2,161	
MACOMB	WARREN	INVECAST CORPORATION	NICKEL	0	0	0	0	0	0	3,960	
MACOMB	WARREN	JML PAINTING	METHYL ISOBUTYL KETONE	2,750	0	0	0	0	0	0	
MACOMB	WARREN	JML PAINTING	TOLUENE	2,530	0	0	0	0	0	140	
MACOMB	WARREN	JML PAINTING	XYLENE (MIXED ISOMERS)	6,210	0	0	0	0	0	140	



2007 TOXIC CHEMICAL RELEASE INVENTORY
STATE OF MICHIGAN SUMMARY DATA - PART I

County	City	Facility	Chemical	(lbs/year)							
				Air	Water	Underground Injection	Land Release/ Disposal	Off-site Release/ Disposal	POTW	Off-site Waste Managed	
MACOMB	WARREN	METALLURGICAL PROCESSING COMPANY	AMMONIA	0	0	0	0	0	0	0	0
MACOMB	WARREN	MODERN HARD CHROME	CHROMIUM COMPOUNDS (EXCEPT	255	0	0	0	6,697	250	0	0
MACOMB	WARREN	MODERN HARD CHROME	NICKEL COMPOUNDS	255	0	0	0	4,140	250	0	0
MACOMB	WARREN	SUPER STEEL TREATING COMPANY	NITRATE COMPOUNDS	0	0	0	0	0	29,383	0	0
MACOMB	WARREN	SUPER STEEL TREATING COMPANY	NITRIC ACID	0	0	0	0	0	0	0	0
MACOMB	WARREN	SUPER STEEL TREATING COMPANY	ZINC COMPOUNDS	1	0	0	0	0	8	0	0
MACOMB	WARREN	TI AUTOMOTIVE (FORMERLY BUNDY CORP)	CHLORINE	500	0	0	0	0	750	5	0
MACOMB	WARREN	TI AUTOMOTIVE (FORMERLY BUNDY CORP)	COPPER COMPOUNDS	10	0	0	0	0	250	16,224	0
MACOMB	WARREN	TI AUTOMOTIVE (FORMERLY BUNDY CORP)	CYANIDE COMPOUNDS	255	0	0	0	0	250	250	0
MACOMB	WARREN	US MANUFACTURING CORP	SULFURIC ACID - (1994 AND AFTER	119,879	0	0	0	0	0	0	0
MANISTEE	BEAR LAKE	CORNILLIE CONCRETE 04	A 1,2,4-TRIMETHYLBENZENE	0	0	0	0	0	0	0	0
MANISTEE	BEAR LAKE	CORNILLIE CONCRETE 04	A CHROMIUM COMPOUNDS (EXCEPT	0	0	0	0	0	0	0	0
MANISTEE	BEAR LAKE	CORNILLIE CONCRETE 04	A CUMENE	0	0	0	0	0	0	0	0
MANISTEE	BEAR LAKE	CORNILLIE CONCRETE 04	A DI(2-ETHYLHEXYL) PHTHALATE	0	0	0	0	0	0	0	0
MANISTEE	BEAR LAKE	CORNILLIE CONCRETE 04	A NITRATE COMPOUNDS	0	0	0	0	0	0	0	0
MANISTEE	BEAR LAKE	CORNILLIE CONCRETE 04	A XYLENE (MIXED ISOMERS)	0	0	0	0	0	0	0	0
MANISTEE	BEAR LAKE	REMANUFACTURED ELECTRODE CAP	A COPPER COMPOUNDS	0	0	0	0	0	0	0	0
MANISTEE	FILER CITY	PACKAGING CORP OF AMERICA	ACETALDEHYDE	37,874	457	0	0	30	0	0	0
MANISTEE	FILER CITY	PACKAGING CORP OF AMERICA	AMMONIA	1,162	786	0	0	6	0	0	0
MANISTEE	FILER CITY	PACKAGING CORP OF AMERICA	BARIUM COMPOUNDS	38	737	0	0	53,801	0	0	0
MANISTEE	FILER CITY	PACKAGING CORP OF AMERICA	BENZENE	9,461	0	0	0	0	0	0	0
MANISTEE	FILER CITY	PACKAGING CORP OF AMERICA	FORMALDEHYDE	8,753	54	0	0	3	0	0	0
MANISTEE	FILER CITY	PACKAGING CORP OF AMERICA	HYDROCHLORIC ACID (1995 AND AF	244,288	0	0	0	0	0	0	0
MANISTEE	FILER CITY	PACKAGING CORP OF AMERICA	LEAD COMPOUNDS	16	54	0	0	3,059	0	0	0
MANISTEE	FILER CITY	PACKAGING CORP OF AMERICA	MANGANESE COMPOUNDS	40	6,109	0	0	30,890	0	0	0
MANISTEE	FILER CITY	PACKAGING CORP OF AMERICA	METHANOL	162,509	477	0	0	848	0	0	0
MANISTEE	FILER CITY	PACKAGING CORP OF AMERICA	NITRATE COMPOUNDS	0	12,533	0	0	101	0	0	0
MANISTEE	FILER CITY	PACKAGING CORP OF AMERICA	PHENOL	19,605	0	0	0	10	0	0	0
MANISTEE	FILER CITY	PACKAGING CORP OF AMERICA	SULFURIC ACID - (1994 AND AFTER	54,304	0	0	0	0	0	0	0
MANISTEE	FILER CITY	PACKAGING CORP OF AMERICA	TOLUENE	1,867	4	0	0	0	0	0	0
MANISTEE	FILER CITY	T.E.S. FILER CITY STATION	BARIUM COMPOUNDS	230	67	0	0	79,000	0	0	0
MANISTEE	FILER CITY	T.E.S. FILER CITY STATION	HYDROCHLORIC ACID (1995 AND AF	14,000	0	0	0	0	0	0	0
MANISTEE	FILER CITY	T.E.S. FILER CITY STATION	HYDROGEN FLUORIDE	750	0	0	0	0	0	0	0
MANISTEE	FILER CITY	T.E.S. FILER CITY STATION	LEAD COMPOUNDS	34	1	0	0	5,395	0	0	0
MANISTEE	FILER CITY	T.E.S. FILER CITY STATION	MERCURY COMPOUNDS	2	0	0	0	33	0	0	0
MANISTEE	FILER CITY	T.E.S. FILER CITY STATION	POLYCYCLIC AROMATIC COMPOUN	0	0	0	0	0	0	0	0
MANISTEE	FILER CITY	T.E.S. FILER CITY STATION	SULFURIC ACID - (1994 AND AFTER	1,100	0	0	0	0	0	0	0
MANISTEE	FILER CITY	T.E.S. FILER CITY STATION	ZINC COMPOUNDS	450	26	0	0	250,000	0	0	0
MANISTEE	MANISTEE	MORTON SALT AND SPECIALTY MAGNESIA	HYDROCHLORIC ACID (1995 AND AF	176,005	0	0	0	0	0	0	0
MANISTEE	MANISTEE	MORTON SALT AND SPECIALTY MAGNESIA	LEAD COMPOUNDS	232	0	0	0	79	0	0	0
MARQUETTE	GWINN	POTLATCH FOREST PRODUCTS CORP GWINN LUMBE	LEAD COMPOUNDS	8	0	0	0	0	0	0	0
MARQUETTE	ISHPEMING	PEPIN-IRECO INC	AMMONIUM NITRATE PRILLS	0	0	0	0	0	0	0	0
MARQUETTE	ISHPEMING	PEPIN-IRECO INC	AMMONIUM NITRATE SOLUTION	0	0	0	0	0	0	0	0
MARQUETTE	ISHPEMING	PEPIN-IRECO INC	NITRIC ACID	0	0	0	0	0	0	0	0
MARQUETTE	MARQUETTE	MARQUETTE BOARD OF LIGHT & POWER	HYDROCHLORIC ACID (1995 AND AF	15,319	0	0	0	0	0	0	0
MARQUETTE	MARQUETTE	MARQUETTE BOARD OF LIGHT & POWER	HYDROGEN FLUORIDE	1,855	0	0	0	0	0	0	0
MARQUETTE	MARQUETTE	MARQUETTE BOARD OF LIGHT & POWER	LEAD COMPOUNDS	50	0	0	0	1,569	0	0	0
MARQUETTE	MARQUETTE	MARQUETTE BOARD OF LIGHT & POWER	MERCURY COMPOUNDS	18	0	0	0	8	0	0	0
MARQUETTE	MARQUETTE	WISCONSIN ELECTRIC POWER - PRESQUE ISLE POWE	BARIUM COMPOUNDS	4,100	417	0	120,000	0	0	0	0
MARQUETTE	MARQUETTE	WISCONSIN ELECTRIC POWER - PRESQUE ISLE POWE	BENZO(G,H,I)PERYLENE	0	0	0	1	0	0	0	0



2007 TOXIC CHEMICAL RELEASE INVENTORY
STATE OF MICHIGAN SUMMARY DATA - PART I

County	City	Facility	Chemical	(lbs/year)						
				Air	Water	Underground Injection	Land Release/Disposal	Off-site Release/Disposal	POTW	Off-site Waste Managed
MARQUETTE	MARQUETTE	WISCONSIN ELECTRIC POWER - PRESQUE ISLE POWE	CHROMIUM COMPOUNDS (EXCEPT	74	11	0	2,000	0	0	0
MARQUETTE	MARQUETTE	WISCONSIN ELECTRIC POWER - PRESQUE ISLE POWE	COPPER COMPOUNDS	17	5	0	2,600	0	0	0
MARQUETTE	MARQUETTE	WISCONSIN ELECTRIC POWER - PRESQUE ISLE POWE	HYDROCHLORIC ACID (1995 AND AF	920,000	0	0	0	0	0	0
MARQUETTE	MARQUETTE	WISCONSIN ELECTRIC POWER - PRESQUE ISLE POWE	HYDROGEN FLUORIDE	190,000	0	0	0	0	0	0
MARQUETTE	MARQUETTE	WISCONSIN ELECTRIC POWER - PRESQUE ISLE POWE	LEAD COMPOUNDS	44	92	0	650	0	0	0
MARQUETTE	MARQUETTE	WISCONSIN ELECTRIC POWER - PRESQUE ISLE POWE	MANGANESE COMPOUNDS	243	0	0	4,400	0	0	0
MARQUETTE	MARQUETTE	WISCONSIN ELECTRIC POWER - PRESQUE ISLE POWE	MERCURY COMPOUNDS	93	0	0	7	0	0	360
MARQUETTE	MARQUETTE	WISCONSIN ELECTRIC POWER - PRESQUE ISLE POWE	NICKEL COMPOUNDS	190	1	0	1,400	0	0	0
MARQUETTE	MARQUETTE	WISCONSIN ELECTRIC POWER - PRESQUE ISLE POWE	POLYCYCLIC AROMATIC COMPOUN	2	0	0	9	0	0	0
MARQUETTE	MARQUETTE	WISCONSIN ELECTRIC POWER - PRESQUE ISLE POWE	SULFURIC ACID - (1994 AND AFTER	46,026	0	0	0	0	0	0
MARQUETTE	MARQUETTE	WISCONSIN ELECTRIC POWER - PRESQUE ISLE POWE	VANADIUM COMPOUNDS	450	0	0	4,100	0	0	0
MARQUETTE	MARQUETTE	WISCONSIN ELECTRIC POWER - PRESQUE ISLE POWE	ZINC COMPOUNDS	100	8	0	4,200	89	0	0
MASON	FREE SOIL	AMPTech INC	LEAD COMPOUNDS	0	0	0	0	0	0	1,349
MASON	LUDINGTON	GREAT LAKES CASTING LLC	DIISOCYANATES	0	0	0	0	5	0	0
MASON	LUDINGTON	GREAT LAKES CASTING LLC	LEAD	100	0	0	0	68	0	0
MASON	LUDINGTON	GREAT LAKES CASTING LLC	MANGANESE COMPOUNDS	1,695	0	0	0	69,300	5	0
MASON	MANISTEE	NORON COMPOSITE TECHNOLOGIES, INC	METHYL METHACRYLATE	3,293	0	0	0	0	0	0
MASON	MANISTEE	NORON COMPOSITE TECHNOLOGIES, INC	STYRENE	19,870	0	0	0	0	0	0
MECOSTA	BIG RAPIDS	SIMONDS INTERNATIONAL CORP	CHROMIUM	0	0	0	0	33,412	0	43,405
MECOSTA	BIG RAPIDS	SIMONDS INTERNATIONAL CORP	MANGANESE	0	0	0	0	2,063	0	2,684
MECOSTA	BIG RAPIDS	SIMONDS INTERNATIONAL CORP	NICKEL	0	0	0	0	3,283	0	4,269
MECOSTA	BIG RAPIDS	WOLVERINE WORLD WIDE INC-FACTORY B	DIISOCYANATES	19	0	0	0	0	0	0
MECOSTA	BIG RAPIDS	WOLVERINE WORLD WIDE INC-FACTORY B	TOLUENE	13,329	0	0	0	0	0	162
MECOSTA	REMUS	LEPRINO FOODS COMPANY	NITRATE COMPOUNDS	0	0	0	0	0	102,841	0
MECOSTA	REMUS	LEPRINO FOODS COMPANY	NITRIC ACID	7	0	0	0	0	0	0
MECOSTA	REMUS	UNITED STATES MARBLE, INC	STYRENE	44,028	0	0	0	0	0	74
MENOMINEE	MENOMINEE	ANCHOR COUPLING INC	LEAD	0	0	0	0	9	1	21,775
MENOMINEE	MENOMINEE	ANCHOR COUPLING INC	MANGANESE	5	0	0	0	250	0	105,118
MENOMINEE	MENOMINEE	L.E. JONES COMPANY	CHROMIUM	1,916	0	0	0	2,044	671	36,475
MENOMINEE	MENOMINEE	L.E. JONES COMPANY	COBALT	1,263	0	0	0	1,432	471	33,457
MENOMINEE	MENOMINEE	L.E. JONES COMPANY	NICKEL	888	3	0	0	717	311	12,797
MENOMINEE	MENOMINEE	MENOMINEE ACQUISITION CORP.	CHLORINE	5,098	0	0	0	0	0	0
MENOMINEE	MENOMINEE	MENOMINEE ACQUISITION CORP.	HYDROCHLORIC ACID (1995 AND AF	64,500	0	0	0	0	0	0
MENOMINEE	MENOMINEE	MENOMINEE ACQUISITION CORP.	LEAD COMPOUNDS	15	2	0	0	149	0	0
MENOMINEE	MENOMINEE	MENOMINEE ACQUISITION CORP.	NITRATE COMPOUNDS	0	63,000	0	0	3	0	0
MENOMINEE	MENOMINEE	NORTHERN COATINGS & CHEMICAL CO, INC	CERTAIN GLYCOL ETHERS	250	0	0	0	0	0	1,200
MENOMINEE	MENOMINEE	NORTHERN COATINGS & CHEMICAL CO, INC	METHYL ISOBUTYL KETONE	500	0	0	0	0	0	5,800
MENOMINEE	MENOMINEE	NORTHERN COATINGS & CHEMICAL CO, INC	N-BUTYL ALCOHOL	1,000	0	0	0	0	0	250
MENOMINEE	MENOMINEE	NORTHERN COATINGS & CHEMICAL CO, INC	TOLUENE	500	0	0	0	0	0	5,800
MENOMINEE	MENOMINEE	NORTHERN COATINGS & CHEMICAL CO, INC	XYLENE (MIXED ISOMERS)	1,000	0	0	0	0	0	5,800
MENOMINEE	MENOMINEE	NORTHERN COATINGS & CHEMICAL CO, INC	ZINC COMPOUNDS	250	0	0	0	250	0	0
MENOMINEE	MENOMINEE	SFK PULP RECYCLING	NITRATE COMPOUNDS	0	0	0	0	0	0	0
MIDLAND	COLEMAN	ROBINSON INDUSTRIES INC	LEAD	0	0	0	0	0	0	0
MIDLAND	MIDLAND	CABOT FUMED SILICA - MIDLAND PLANT	CHLORINE	255	0	0	0	0	0	250
MIDLAND	MIDLAND	CABOT FUMED SILICA - MIDLAND PLANT	HYDROCHLORIC ACID (1995 AND AF	6,070	0	0	0	0	0	0
MIDLAND	MIDLAND	DOW CHEMICAL COMPANY - MIDLAND OPERATIONS	1,1,1,2-TETRACHLOROETHANE	780	0	0	0	0	0	10,000
MIDLAND	MIDLAND	DOW CHEMICAL COMPANY - MIDLAND OPERATIONS	1,2,4-TRIMETHYLBENZENE	1,050	0	0	0	0	0	0
MIDLAND	MIDLAND	DOW CHEMICAL COMPANY - MIDLAND OPERATIONS	1,2-DICHLOROETHANE	1,490	1,500	0	3	0	0	0
MIDLAND	MIDLAND	DOW CHEMICAL COMPANY - MIDLAND OPERATIONS	1,2-DICHLOROPROPANE	18	0	0	0	0	0	0
MIDLAND	MIDLAND	DOW CHEMICAL COMPANY - MIDLAND OPERATIONS	1,3-BUTADIENE	4,810	0	0	0	0	0	4

A = Form A



2007 TOXIC CHEMICAL RELEASE INVENTORY
STATE OF MICHIGAN SUMMARY DATA - PART I

County	City	Facility	Chemical	(lbs/year)							
				Air	Water	Underground Injection	Land Release/ Disposal	Off-site Release/ Disposal	POTW	Off-site Waste Managed	
MIDLAND	MIDLAND	DOW CHEMICAL COMPANY - MIDLAND OPERATIONS	2,4,6-TRICHLOROPHENOL	221	26	0	0	0	0	0	0
MIDLAND	MIDLAND	DOW CHEMICAL COMPANY - MIDLAND OPERATIONS	2,4-D	880	38	0	0	0	0	0	2
MIDLAND	MIDLAND	DOW CHEMICAL COMPANY - MIDLAND OPERATIONS	2,4-D BUTOXYETHYL ESTER	34	0	0	0	0	0	0	0
MIDLAND	MIDLAND	DOW CHEMICAL COMPANY - MIDLAND OPERATIONS	2,4-D SODIUM SALT	9	0	0	0	0	0	0	0
MIDLAND	MIDLAND	DOW CHEMICAL COMPANY - MIDLAND OPERATIONS	2,4-DICHLOROPHENOL	4,470	0	0	0	0	0	0	0
MIDLAND	MIDLAND	DOW CHEMICAL COMPANY - MIDLAND OPERATIONS	2,6-XYLIDINE	0	0	0	0	0	0	0	0
MIDLAND	MIDLAND	DOW CHEMICAL COMPANY - MIDLAND OPERATIONS	4,4'-ISOPROPYLDENEDIPHENOL	54	0	0	0	0	0	0	0
MIDLAND	MIDLAND	DOW CHEMICAL COMPANY - MIDLAND OPERATIONS	ACETALDEHYDE	1,014	0	0	0	3	0	0	0
MIDLAND	MIDLAND	DOW CHEMICAL COMPANY - MIDLAND OPERATIONS	ACETONITRILE	20,100	140	0	10	0	0	0	4
MIDLAND	MIDLAND	DOW CHEMICAL COMPANY - MIDLAND OPERATIONS	ACRYLIC ACID	760	0	0	150	110	0	0	0
MIDLAND	MIDLAND	DOW CHEMICAL COMPANY - MIDLAND OPERATIONS	ACRYLONITRILE	3,080	0	0	1	25	0	0	261
MIDLAND	MIDLAND	DOW CHEMICAL COMPANY - MIDLAND OPERATIONS	ALLYLAMINE	1,624	0	0	140	110	0	0	0
MIDLAND	MIDLAND	DOW CHEMICAL COMPANY - MIDLAND OPERATIONS	AMMONIA	27,020	2,500	0	3	8	0	0	0
MIDLAND	MIDLAND	DOW CHEMICAL COMPANY - MIDLAND OPERATIONS	ANTIMONY COMPOUNDS	63	0	0	500	500	0	0	0
MIDLAND	MIDLAND	DOW CHEMICAL COMPANY - MIDLAND OPERATIONS	BENZENE	800	0	0	2	1	0	0	0
MIDLAND	MIDLAND	DOW CHEMICAL COMPANY - MIDLAND OPERATIONS	BIPHENYL	0	0	0	0	11	0	0	3
MIDLAND	MIDLAND	DOW CHEMICAL COMPANY - MIDLAND OPERATIONS	BUTYL ACRYLATE	1,500	0	0	0	0	0	0	0
MIDLAND	MIDLAND	DOW CHEMICAL COMPANY - MIDLAND OPERATIONS	CERTAIN GLYCOL ETHERS	7,400	310	0	15,000	230	0	0	35
MIDLAND	MIDLAND	DOW CHEMICAL COMPANY - MIDLAND OPERATIONS	CHLORINE	6,400	0	0	0	0	0	0	0
MIDLAND	MIDLAND	DOW CHEMICAL COMPANY - MIDLAND OPERATIONS	CHLOROACETIC ACID	247	0	0	0	0	0	0	0
MIDLAND	MIDLAND	DOW CHEMICAL COMPANY - MIDLAND OPERATIONS	CHLOROBENZENE	2,040	30	0	2	0	0	0	0
MIDLAND	MIDLAND	DOW CHEMICAL COMPANY - MIDLAND OPERATIONS	CHLOROETHANE	12,680	0	0	0	78	0	0	1,400
MIDLAND	MIDLAND	DOW CHEMICAL COMPANY - MIDLAND OPERATIONS	CHLOROFORM	1,169	110	0	4	0	0	0	1,300
MIDLAND	MIDLAND	DOW CHEMICAL COMPANY - MIDLAND OPERATIONS	CHLOROMETHANE	14,900	0	0	1	0	0	0	73,000
MIDLAND	MIDLAND	DOW CHEMICAL COMPANY - MIDLAND OPERATIONS	CHLOROMETHYL METHYL ETHER	3,600	0	0	0	0	0	0	0
MIDLAND	MIDLAND	DOW CHEMICAL COMPANY - MIDLAND OPERATIONS	CHLOROPHENOLS	443	0	0	0	0	0	0	0
MIDLAND	MIDLAND	DOW CHEMICAL COMPANY - MIDLAND OPERATIONS	CHROMIUM COMPOUNDS (EXCEPT	12	25	0	21,000	16	0	0	0
MIDLAND	MIDLAND	DOW CHEMICAL COMPANY - MIDLAND OPERATIONS	CUMENE	145	0	0	44	0	0	0	0
MIDLAND	MIDLAND	DOW CHEMICAL COMPANY - MIDLAND OPERATIONS	DECABROMODIPHENYL OXIDE	180	0	0	0	0	0	0	2,100
MIDLAND	MIDLAND	DOW CHEMICAL COMPANY - MIDLAND OPERATIONS	DICHLOROMETHANE	9,700	80	0	6	0	0	0	0
MIDLAND	MIDLAND	DOW CHEMICAL COMPANY - MIDLAND OPERATIONS	DIISOCYANATES	0	0	0	0	0	0	0	0
MIDLAND	MIDLAND	DOW CHEMICAL COMPANY - MIDLAND OPERATIONS	DIMETHYLAMINE	3,400	2	0	0	0	0	0	0
MIDLAND	MIDLAND	DOW CHEMICAL COMPANY - MIDLAND OPERATIONS	DINITROBUTYL PHENOL	15	130	0	0	0	0	0	0
MIDLAND	MIDLAND	DOW CHEMICAL COMPANY - MIDLAND OPERATIONS	EPICHLOROHYDRIN	230	0	0	0	0	0	0	0
MIDLAND	MIDLAND	DOW CHEMICAL COMPANY - MIDLAND OPERATIONS	ETHYL ACRYLATE	210	0	0	0	0	0	0	0
MIDLAND	MIDLAND	DOW CHEMICAL COMPANY - MIDLAND OPERATIONS	ETHYLBENZENE	21,100	0	0	2	432	0	0	77
MIDLAND	MIDLAND	DOW CHEMICAL COMPANY - MIDLAND OPERATIONS	ETHYLENE	12,600	0	0	0	0	0	0	0
MIDLAND	MIDLAND	DOW CHEMICAL COMPANY - MIDLAND OPERATIONS	ETHYLENE GLYCOL	2,901	1,400	0	3	0	0	0	0
MIDLAND	MIDLAND	DOW CHEMICAL COMPANY - MIDLAND OPERATIONS	ETHYLENE OXIDE	1,627	0	0	130	100	0	0	0
MIDLAND	MIDLAND	DOW CHEMICAL COMPANY - MIDLAND OPERATIONS	FORMALDEHYDE	350	0	0	0	3	0	0	111
MIDLAND	MIDLAND	DOW CHEMICAL COMPANY - MIDLAND OPERATIONS	FORMIC ACID	920	40	0	0	0	0	0	0
MIDLAND	MIDLAND	DOW CHEMICAL COMPANY - MIDLAND OPERATIONS	HYDROCHLORIC ACID (1995 AND AF	28,000	0	0	0	0	0	0	0
MIDLAND	MIDLAND	DOW CHEMICAL COMPANY - MIDLAND OPERATIONS	LEAD	2	25	0	2,292	4	0	0	0
MIDLAND	MIDLAND	DOW CHEMICAL COMPANY - MIDLAND OPERATIONS	MERCURY	0	0	0	17	0	0	0	150
MIDLAND	MIDLAND	DOW CHEMICAL COMPANY - MIDLAND OPERATIONS	METHANOL	23,900	0	0	1	240	0	0	9,802
MIDLAND	MIDLAND	DOW CHEMICAL COMPANY - MIDLAND OPERATIONS	METHYL ACRYLATE	2,991	0	0	0	4	0	0	11,900
MIDLAND	MIDLAND	DOW CHEMICAL COMPANY - MIDLAND OPERATIONS	METHYL METHACRYLATE	230	0	0	0	0	0	0	0
MIDLAND	MIDLAND	DOW CHEMICAL COMPANY - MIDLAND OPERATIONS	N,N-DIMETHYLFORMAMIDE	700	0	0	0	0	0	0	0
MIDLAND	MIDLAND	DOW CHEMICAL COMPANY - MIDLAND OPERATIONS	NAPHTHALENE	64	0	0	0	0	0	0	0
MIDLAND	MIDLAND	DOW CHEMICAL COMPANY - MIDLAND OPERATIONS	N-HEXANE	63	0	0	0	0	0	0	0



2007 TOXIC CHEMICAL RELEASE INVENTORY
STATE OF MICHIGAN SUMMARY DATA - PART I

County	City	Facility	Chemical	(lbs/year)						
				Air	Water	Underground Injection	Land Release/ Disposal	Off-site Release/ Disposal	POTW	Off-site Waste Managed
MIDLAND	MIDLAND	DOW CHEMICAL COMPANY - MIDLAND OPERATIONS	N-METHYL-2-PYRROLIDONE	280	0	0	0	0	0	41,000
MIDLAND	MIDLAND	DOW CHEMICAL COMPANY - MIDLAND OPERATIONS	OCTACHLOROSTYRENE	0	0	0	31	0	0	0
MIDLAND	MIDLAND	DOW CHEMICAL COMPANY - MIDLAND OPERATIONS	PHENOL	3,710	110	0	0	0	0	0
MIDLAND	MIDLAND	DOW CHEMICAL COMPANY - MIDLAND OPERATIONS	PHOSGENE	2,270	0	0	0	0	0	0
MIDLAND	MIDLAND	DOW CHEMICAL COMPANY - MIDLAND OPERATIONS	PICLORAM	132	0	0	0	0	0	0
MIDLAND	MIDLAND	DOW CHEMICAL COMPANY - MIDLAND OPERATIONS	POLYCYCLIC AROMATIC COMPOUN	6	0	0	662	0	0	0
MIDLAND	MIDLAND	DOW CHEMICAL COMPANY - MIDLAND OPERATIONS	PROPYLENE	1	0	0	0	0	0	0
MIDLAND	MIDLAND	DOW CHEMICAL COMPANY - MIDLAND OPERATIONS	PROPYLENE OXIDE	5,500	0	0	0	0	0	3,400
MIDLAND	MIDLAND	DOW CHEMICAL COMPANY - MIDLAND OPERATIONS	QUINOLINE	9	0	0	0	0	0	0
MIDLAND	MIDLAND	DOW CHEMICAL COMPANY - MIDLAND OPERATIONS	STYRENE	54,000	4	0	160	4,708	0	7,931
MIDLAND	MIDLAND	DOW CHEMICAL COMPANY - MIDLAND OPERATIONS	TETRACHLOROETHYLENE	13,100	45	0	0	0	0	0
MIDLAND	MIDLAND	DOW CHEMICAL COMPANY - MIDLAND OPERATIONS	TOLUENE	75,300	0	0	240	78	0	200
MIDLAND	MIDLAND	DOW CHEMICAL COMPANY - MIDLAND OPERATIONS	TRICLOPYR TRIETHYLAMMONIUM S	10	0	0	0	0	0	0
MIDLAND	MIDLAND	DOW CHEMICAL COMPANY - MIDLAND OPERATIONS	TRIETHYLAMINE	1,570	0	0	0	0	0	0
MIDLAND	MIDLAND	DOW CHEMICAL COMPANY - MIDLAND OPERATIONS	VINYL ACETATE	575	0	0	0	31	0	0
MIDLAND	MIDLAND	DOW CHEMICAL COMPANY - MIDLAND OPERATIONS	VINYL CHLORIDE	530	0	0	0	3	0	0
MIDLAND	MIDLAND	DOW CHEMICAL COMPANY - MIDLAND OPERATIONS	VINYLDIENE CHLORIDE	10,800	0	0	0	7	0	53,290
MIDLAND	MIDLAND	DOW CHEMICAL COMPANY - MIDLAND OPERATIONS	XYLENE (MIXED ISOMERS)	9,540	0	0	0	0	0	0
MIDLAND	MIDLAND	DOW CHEMICAL COMPANY - MIDLAND OPERATIONS	ZINC COMPOUNDS	19	25	0	63,000	422	0	0
MIDLAND	MIDLAND	DOW CORNING CORP. MIDLAND	3-CHLORO-2-METHYL-1-PROPENE	114	0	0	0	0	0	11,700
MIDLAND	MIDLAND	DOW CORNING CORP. MIDLAND	ACETONITRILE	103	0	0	0	0	0	320,828
MIDLAND	MIDLAND	DOW CORNING CORP. MIDLAND	ALLYL CHLORIDE	126	0	0	0	0	0	3,100
MIDLAND	MIDLAND	DOW CORNING CORP. MIDLAND	AMMONIA	235,132	1	0	0	0	0	9,423
MIDLAND	MIDLAND	DOW CORNING CORP. MIDLAND	BENZENE	1,894	0	0	0	0	0	46,591
MIDLAND	MIDLAND	DOW CORNING CORP. MIDLAND	BIPHENYL	244	0	0	0	0	0	252,535
MIDLAND	MIDLAND	DOW CORNING CORP. MIDLAND	CHLOROBENZENE	629	0	0	0	0	0	142,879
MIDLAND	MIDLAND	DOW CORNING CORP. MIDLAND	CHLOROETHANE	2,169	0	0	0	0	0	88,824
MIDLAND	MIDLAND	DOW CORNING CORP. MIDLAND	CHLOROMETHANE	326	0	0	0	0	0	67,390
MIDLAND	MIDLAND	DOW CORNING CORP. MIDLAND	CYCLOHEXANE	2,408	0	0	0	0	0	880
MIDLAND	MIDLAND	DOW CORNING CORP. MIDLAND	ETHYLBENZENE	3,421	0	0	0	0	0	974,821
MIDLAND	MIDLAND	DOW CORNING CORP. MIDLAND	ETHYLENE	18,045	0	0	0	0	0	0
MIDLAND	MIDLAND	DOW CORNING CORP. MIDLAND	HYDROCHLORIC ACID (1995 AND AF	6,320	0	0	0	0	0	2,256
MIDLAND	MIDLAND	DOW CORNING CORP. MIDLAND	METHANOL	15,075	0	0	0	0	0	3,380,224
MIDLAND	MIDLAND	DOW CORNING CORP. MIDLAND	METHYL ISOBUTYL KETONE	65	0	0	0	0	0	21,224
MIDLAND	MIDLAND	DOW CORNING CORP. MIDLAND	NAPHTHALENE	55	0	0	0	0	0	0
MIDLAND	MIDLAND	DOW CORNING CORP. MIDLAND	N-BUTYL ALCOHOL	0	0	0	0	0	0	0
MIDLAND	MIDLAND	DOW CORNING CORP. MIDLAND	N-HEXANE	3,774	0	0	0	0	0	41,261
MIDLAND	MIDLAND	DOW CORNING CORP. MIDLAND	POLYCYCLIC AROMATIC COMPOUN	1,630	0	0	0	0	0	0
MIDLAND	MIDLAND	DOW CORNING CORP. MIDLAND	PROPYLENE	10,080	0	0	0	0	0	290,795
MIDLAND	MIDLAND	DOW CORNING CORP. MIDLAND	SULFURIC ACID - (1994 AND AFTER	261	0	0	0	0	0	0
MIDLAND	MIDLAND	DOW CORNING CORP. MIDLAND	TOLUENE	53,671	0	0	0	0	0	3,871,629
MIDLAND	MIDLAND	DOW CORNING CORP. MIDLAND	XYLENE (MIXED ISOMERS)	12,702	0	0	0	0	0	3,557,770
MISSAUKEE	LAKE CITY	LC MANUFACTURING, LLC	CHROMIUM	0	0	0	0	0	0	0
MISSAUKEE	LAKE CITY	LC MANUFACTURING, LLC	COPPER	0	0	0	0	0	0	0
MISSAUKEE	LAKE CITY	LC MANUFACTURING, LLC	MANGANESE	0	0	0	0	0	0	0
MISSAUKEE	LAKE CITY	LC MANUFACTURING, LLC	NICKEL	0	0	0	0	0	0	0
MISSAUKEE	MCBAIN	HYDROLAKE LEASING AND SERVICE COMPANY	A ARSENIC	0	0	0	0	0	0	0
MISSAUKEE	MCBAIN	HYDROLAKE LEASING AND SERVICE COMPANY	A CHROMIUM	0	0	0	0	0	0	0
MISSAUKEE	MCBAIN	HYDROLAKE LEASING AND SERVICE COMPANY	A COPPER	0	0	0	0	0	0	0
MONROE	CARLETON	GUARDIAN INDUSTRIES CORP	LEAD COMPOUNDS	120	0	0	0	1,068	0	70



2007 TOXIC CHEMICAL RELEASE INVENTORY
STATE OF MICHIGAN SUMMARY DATA - PART I

County	City	Facility	Chemical	(lbs/year)							
				Air	Water	Underground Injection	Land Release/ Disposal	Off-site Release/ Disposal	POTW	Off-site Waste Managed	
MONROE	CARLETON	GUARDIAN INDUSTRIES CORP	SULFURIC ACID - (1994 AND AFTER	30,352	0	0	0	0	0	0	0
MONROE	DUNDEE	DIAMOND ELECTRIC MFG. CORP.	COPPER	0	0	0	0	0	0	0	3,944
MONROE	DUNDEE	DIAMOND ELECTRIC MFG. CORP.	LEAD	0	0	0	0	0	0	0	0
MONROE	DUNDEE	GLOBAL ENGINE MANUFACTURING ALLIANCE	COPPER	0	0	0	0	5	0	0	0
MONROE	DUNDEE	GLOBAL ENGINE MANUFACTURING ALLIANCE	LEAD	0	0	0	0	1	0	0	0
MONROE	DUNDEE	GLOBAL ENGINE MANUFACTURING ALLIANCE	MANGANESE	0	0	0	0	4	0	0	0
MONROE	DUNDEE	GLOBAL ENGINE MANUFACTURING ALLIANCE	NICKEL	0	0	0	0	0	0	0	0
MONROE	DUNDEE	GLOBAL ENGINE MANUFACTURING ALLIANCE	ZINC COMPOUNDS	0	0	0	0	2	0	0	0
MONROE	DUNDEE	HOLCIM (US) INC - DUNDEE PLANT	1,3-BUTADIENE	26,891	0	0	0	0	0	0	0
MONROE	DUNDEE	HOLCIM (US) INC - DUNDEE PLANT	AMMONIA	194,708	0	0	0	0	0	0	0
MONROE	DUNDEE	HOLCIM (US) INC - DUNDEE PLANT	BENZENE	210,769	0	0	0	0	0	0	0
MONROE	DUNDEE	HOLCIM (US) INC - DUNDEE PLANT	CHROMIUM	0	0	0	0	0	0	0	0
MONROE	DUNDEE	HOLCIM (US) INC - DUNDEE PLANT	ETHYLENE	937,163	0	0	0	0	0	0	0
MONROE	DUNDEE	HOLCIM (US) INC - DUNDEE PLANT	HYDROCHLORIC ACID (1995 AND AF	118,647	0	0	0	0	0	0	0
MONROE	DUNDEE	HOLCIM (US) INC - DUNDEE PLANT	LEAD COMPOUNDS	225	0	0	3,847	38	0	0	0
MONROE	DUNDEE	HOLCIM (US) INC - DUNDEE PLANT	MANGANESE	0	0	0	0	0	0	0	0
MONROE	DUNDEE	HOLCIM (US) INC - DUNDEE PLANT	MERCURY COMPOUNDS	101	0	0	7	0	0	0	0
MONROE	DUNDEE	HOLCIM (US) INC - DUNDEE PLANT	NAPHTHALENE	36,781	0	0	0	0	0	0	0
MONROE	DUNDEE	HOLCIM (US) INC - DUNDEE PLANT	NICKEL	0	0	0	0	0	0	0	0
MONROE	DUNDEE	HOLCIM (US) INC - DUNDEE PLANT	POLYCYCLIC AROMATIC COMPOUN	667	0	0	0	0	0	0	0
MONROE	DUNDEE	HOLCIM (US) INC - DUNDEE PLANT	PROPYLENE	278,935	0	0	0	0	0	0	0
MONROE	DUNDEE	HOLCIM (US) INC - DUNDEE PLANT	TOLUENE	86,740	0	0	0	0	0	0	0
MONROE	ERIE	CONSUMERS ENERGY - JR WHITING GENERATING PL	BARIUM COMPOUNDS	710	1,850	0	172,000	0	0	0	0
MONROE	ERIE	CONSUMERS ENERGY - JR WHITING GENERATING PL	COPPER COMPOUNDS	934	5,500	0	5,720	0	0	0	0
MONROE	ERIE	CONSUMERS ENERGY - JR WHITING GENERATING PL	HYDROCHLORIC ACID (1995 AND AF	590,000	0	0	0	0	0	0	0
MONROE	ERIE	CONSUMERS ENERGY - JR WHITING GENERATING PL	HYDROGEN FLUORIDE	110,000	0	0	0	0	0	0	0
MONROE	ERIE	CONSUMERS ENERGY - JR WHITING GENERATING PL	LEAD COMPOUNDS	589	0	0	1,778	0	0	0	0
MONROE	ERIE	CONSUMERS ENERGY - JR WHITING GENERATING PL	MANGANESE COMPOUNDS	804	1,300	0	7,250	0	0	0	0
MONROE	ERIE	CONSUMERS ENERGY - JR WHITING GENERATING PL	MERCURY COMPOUNDS	116	0	0	5	0	0	0	0
MONROE	ERIE	CONSUMERS ENERGY - JR WHITING GENERATING PL	POLYCYCLIC AROMATIC COMPOUN	2	0	0	0	0	0	0	0
MONROE	ERIE	CONSUMERS ENERGY - JR WHITING GENERATING PL	SULFURIC ACID - (1994 AND AFTER	33,000	0	0	0	0	0	0	0
MONROE	ERIE	CONSUMERS ENERGY - JR WHITING GENERATING PL	VANADIUM COMPOUNDS	6	709	0	9,640	0	0	0	0
MONROE	ERIE	CONSUMERS ENERGY - JR WHITING GENERATING PL	ZINC COMPOUNDS	635	25,002	0	6,170	0	0	0	0
MONROE	ERIE	R. J. MARSHALL COMPANY	AMMONIA	569	0	0	0	0	0	0	0
MONROE	ERIE	R. J. MARSHALL COMPANY	ANTIMONY COMPOUNDS	0	0	0	0	32	250	0	0
MONROE	ERIE	R. J. MARSHALL COMPANY	ZINC COMPOUNDS	0	0	0	0	107	250	0	0
MONROE	MILAN	AUTOMOTIVE COMPONENTS HOLDINGS, LLC - MILAN	1,2,4-TRIMETHYLBENZENE	22,970	0	0	0	0	0	0	61,620
MONROE	MILAN	AUTOMOTIVE COMPONENTS HOLDINGS, LLC - MILAN	CERTAIN GLYCOL ETHERS	14,570	0	0	0	0	0	0	0
MONROE	MILAN	AUTOMOTIVE COMPONENTS HOLDINGS, LLC - MILAN	ETHYLBENZENE	5,540	0	0	0	0	0	0	2,112
MONROE	MILAN	AUTOMOTIVE COMPONENTS HOLDINGS, LLC - MILAN	METHYL ISOBUTYL KETONE	1,810	0	0	0	0	0	0	0
MONROE	MILAN	AUTOMOTIVE COMPONENTS HOLDINGS, LLC - MILAN	N-BUTYL ALCOHOL	8,310	0	0	0	0	0	0	13,010
MONROE	MILAN	AUTOMOTIVE COMPONENTS HOLDINGS, LLC - MILAN	TOLUENE	2,550	0	0	0	0	0	0	2,852
MONROE	MILAN	AUTOMOTIVE COMPONENTS HOLDINGS, LLC - MILAN	XYLENE (MIXED ISOMERS)	33,280	0	0	0	0	0	0	3,512
MONROE	MONROE	ADVANCED HEAT TREAT CORP.	TRICHLOROETHYLENE	10,790	0	0	0	0	0	0	3,260
MONROE	MONROE	AUTOMOTIVE COMPONENTS HOLDINGS, LLC - MONR	CHROMIUM	2,290	0	0	0	98	0	0	250
MONROE	MONROE	AUTOMOTIVE COMPONENTS HOLDINGS, LLC - MONR	MANGANESE	72	0	0	0	2	0	0	3
MONROE	MONROE	AUTOMOTIVE COMPONENTS HOLDINGS, LLC - MONR	NICKEL	264	0	0	0	20	0	0	1,101
MONROE	MONROE	DETROIT EDISON CO. MONROE POWER PLANT	AMMONIA	9,000	180	0	0	0	0	0	0
MONROE	MONROE	DETROIT EDISON CO. MONROE POWER PLANT	ARSENIC COMPOUNDS	650	2,400	0	64,000	0	0	0	0
MONROE	MONROE	DETROIT EDISON CO. MONROE POWER PLANT	BARIUM COMPOUNDS	11,000	14,000	0	3,800,000	0	0	0	0



2007 TOXIC CHEMICAL RELEASE INVENTORY
STATE OF MICHIGAN SUMMARY DATA - PART I

County	City	Facility	Chemical	(lbs/year)						
				Air	Water	Underground Injection	Land Release/ Disposal	Off-site Release/ Disposal	POTW	Off-site Waste Managed
MONROE	MONROE	DETROIT EDISON CO. MONROE POWER PLANT	BENZO(G,H,I)PERYLENE	0	0	0	1	0	0	3
MONROE	MONROE	DETROIT EDISON CO. MONROE POWER PLANT	BERYLLIUM COMPOUNDS	37	34	0	11,000	0	0	0
MONROE	MONROE	DETROIT EDISON CO. MONROE POWER PLANT	CHROMIUM COMPOUNDS (EXCEPT	1,200	1,500	0	150,000	0	0	0
MONROE	MONROE	DETROIT EDISON CO. MONROE POWER PLANT	COBALT COMPOUNDS	307	72	0	48,000	0	0	0
MONROE	MONROE	DETROIT EDISON CO. MONROE POWER PLANT	COPPER COMPOUNDS	1,100	440	0	220,000	0	0	0
MONROE	MONROE	DETROIT EDISON CO. MONROE POWER PLANT	HYDROCHLORIC ACID (1995 AND AF	13,000,000	0	0	0	0	0	0
MONROE	MONROE	DETROIT EDISON CO. MONROE POWER PLANT	HYDROGEN FLUORIDE	320,000	0	0	0	0	0	0
MONROE	MONROE	DETROIT EDISON CO. MONROE POWER PLANT	LEAD COMPOUNDS	866	62	0	85,070	3	0	0
MONROE	MONROE	DETROIT EDISON CO. MONROE POWER PLANT	MANGANESE COMPOUNDS	1,626	550	0	200,000	0	0	0
MONROE	MONROE	DETROIT EDISON CO. MONROE POWER PLANT	MERCURY COMPOUNDS	929	36	0	358	0	0	0
MONROE	MONROE	DETROIT EDISON CO. MONROE POWER PLANT	NICKEL COMPOUNDS	1,100	1,100	0	100,000	0	0	0
MONROE	MONROE	DETROIT EDISON CO. MONROE POWER PLANT	POLYCYCLIC AROMATIC COMPOUN	7	0	0	57	0	0	282
MONROE	MONROE	DETROIT EDISON CO. MONROE POWER PLANT	SELENIUM COMPOUNDS	13,000	4,100	0	8,600	0	0	0
MONROE	MONROE	DETROIT EDISON CO. MONROE POWER PLANT	STYRENE	1,440	0	0	0	0	0	0
MONROE	MONROE	DETROIT EDISON CO. MONROE POWER PLANT	SULFURIC ACID - (1994 AND AFTER	1,100,000	0	0	0	0	0	0
MONROE	MONROE	DETROIT EDISON CO. MONROE POWER PLANT	VANADIUM COMPOUNDS	1,300	6,500	0	300,000	0	0	0
MONROE	MONROE	DETROIT EDISON CO. MONROE POWER PLANT	ZINC COMPOUNDS	3,100	460	0	140,000	0	0	0
MONROE	MONROE	MAC STEEL - MONROE DIVISION	BARIUM COMPOUNDS	14	0	0	0	1,772	0	4,827
MONROE	MONROE	MAC STEEL - MONROE DIVISION	CHROMIUM COMPOUNDS (EXCEPT	195	9	0	0	19,525	0	66,857
MONROE	MONROE	MAC STEEL - MONROE DIVISION	COPPER COMPOUNDS	136	28	0	0	2,930	16	50,333
MONROE	MONROE	MAC STEEL - MONROE DIVISION	LEAD COMPOUNDS	359	0	0	0	3,281	1	139,853
MONROE	MONROE	MAC STEEL - MONROE DIVISION	MANGANESE COMPOUNDS	2,781	112	0	0	0	0	923,433
MONROE	MONROE	MAC STEEL - MONROE DIVISION	MERCURY COMPOUNDS	0	0	0	0	3	0	23
MONROE	MONROE	MAC STEEL - MONROE DIVISION	NICKEL COMPOUNDS	16	2	0	0	0	6	5,896
MONROE	MONROE	MAC STEEL - MONROE DIVISION	VANADIUM COMPOUNDS	16	0	0	0	0	0	4,334
MONROE	MONROE	MAC STEEL - MONROE DIVISION	ZINC COMPOUNDS	8,112	24	0	0	37,853	38	3,155,711
MONROE	MONROE	NATIONAL GALVANIZING LP	HYDROCHLORIC ACID (1995 AND AF	877	0	0	0	0	0	0
MONROE	MONROE	PIONEER METAL FINISHING CORP	NITRATE COMPOUNDS	0	0	0	0	0	97,038	0
MONROE	MONROE	PIONEER METAL FINISHING CORP	NITRIC ACID	0	0	0	0	0	0	0
MONROE	MONROE	SPARTAN STEEL COATING	A CHROMIUM	0	0	0	0	0	0	0
MONROE	MONROE	SPARTAN STEEL COATING	A CHROMIUM COMPOUNDS (EXCEPT	0	0	0	0	0	0	0
MONROE	MONROE	SPARTAN STEEL COATING	LEAD	0	0	0	0	0	0	0
MONROE	MONROE	SPARTAN STEEL COATING	MANGANESE	0	0	0	0	0	0	0
MONROE	MONROE	SPARTAN STEEL COATING	NICKEL	0	0	0	0	0	1	0
MONROE	MONROE	TAILOR WELDED BLANKS CORP	A CHROMIUM	0	0	0	0	0	0	0
MONROE	MONROE	TAILOR WELDED BLANKS CORP	LEAD	0	0	0	0	12	0	0
MONROE	MONROE	TAILOR WELDED BLANKS CORP	MANGANESE	0	0	0	0	11	0	0
MONROE	MONROE	TAILOR WELDED BLANKS CORP	A NICKEL	0	0	0	0	0	0	0
MONROE	NEWPORT	DETROIT EDISON CO. FERMI POWER PLANT	LEAD	1	0	0	1,375	0	0	0
MONROE	TEMPERANCE	SUNRISE WINDOWS LTD	A DIISOCYANATES	0	0	0	0	0	0	0
MONTCALM	GREENVILLE	KENT FOUNDRY	A 1,2,4-TRIMETHYLBENZENE	0	0	0	0	0	0	0
MONTCALM	GREENVILLE	KENT FOUNDRY	A CHROMIUM	0	0	0	0	0	0	0
MONTCALM	GREENVILLE	KENT FOUNDRY	A DIISOCYANATES	0	0	0	0	0	0	0
MONTCALM	GREENVILLE	KENT FOUNDRY	LEAD	0	0	0	0	0	0	0
MONTCALM	GREENVILLE	KENT FOUNDRY	A MANGANESE	0	0	0	0	0	0	0
MONTCALM	GREENVILLE	KENT FOUNDRY	A NAPHTHALENE	0	0	0	0	0	0	0
MONTCALM	GREENVILLE	KENT FOUNDRY	A NICKEL	0	0	0	0	0	0	0
MONTCALM	GREENVILLE	KENT FOUNDRY	A PHENOL	0	0	0	0	0	0	0
MONTCALM	GREENVILLE	NORTHLAND CORPORATION	CHROMIUM	10	0	0	0	0	0	20,675
MONTCALM	GREENVILLE	NORTHLAND CORPORATION	COPPER	10	0	0	0	0	0	5,802

A = Form A



2007 TOXIC CHEMICAL RELEASE INVENTORY
STATE OF MICHIGAN SUMMARY DATA - PART I

County	City	Facility	Chemical	(lbs/year)							
				Air	Water	Underground Injection	Land Release/ Disposal	Off-site Release/ Disposal	POTW	Off-site Waste Managed	
MONTCALM	GREENVILLE	NORTHLAND CORPORATION	A DIISOCYANATES	0	0	0	0	0	0	0	0
MONTCALM	GREENVILLE	NORTHLAND CORPORATION	LEAD	0	0	0	0	0	0	0	85
MONTCALM	GREENVILLE	NORTHLAND CORPORATION	MANGANESE	10	0	0	0	0	0	0	8,697
MONTCALM	GREENVILLE	NORTHLAND CORPORATION	NICKEL	10	0	0	0	0	0	0	9,285
MONTCALM	LAKEVIEW	PARKER HANNIFIN BRASS PRODUCTS DIV.	COPPER	0	0	0	0	33	2	4,161,307	0
MONTCALM	LAKEVIEW	PARKER HANNIFIN BRASS PRODUCTS DIV.	LEAD	0	0	0	0	99	6	125,078	0
MUSKEGON	MONTAGUE	DIVERSIFIED MACHINE MONTAGUE INC	COPPER COMPOUNDS	21	0	0	0	0	5	6,547	0
MUSKEGON	MONTAGUE	DIVERSIFIED MACHINE MONTAGUE INC	LEAD COMPOUNDS	5	0	0	0	0	3	1,550	0
MUSKEGON	MUSKEGON	ADAC PLASTICS MUSKEGON PLANT (PORT CITY AND	METHANOL	29	0	0	0	0	0	108,008	0
MUSKEGON	MUSKEGON	ADAC PLASTICS MUSKEGON PLANT (PORT CITY AND	TOLUENE	409	0	0	0	0	0	124,329	0
MUSKEGON	MUSKEGON	ADAC PLASTICS MUSKEGON PLANT (PORT CITY AND	XYLENE (MIXED ISOMERS)	579	18	0	0	0	0	19,971	0
MUSKEGON	MUSKEGON	BAYER CROPSCIENCE	AMMONIA	500	0	0	0	0	0	0	0
MUSKEGON	MUSKEGON	BAYER CROPSCIENCE	METHANOL	500	0	0	0	0	292,034	74,795	0
MUSKEGON	MUSKEGON	BAYER CROPSCIENCE	MIXTURE	18	0	0	0	0	0	585	0
MUSKEGON	MUSKEGON	BAYER CROPSCIENCE	N-BUTYL ALCOHOL	10	0	0	0	0	3,917	321,612	0
MUSKEGON	MUSKEGON	BAYER CROPSCIENCE	OXYDIAZON	5	0	0	0	0	0	0	0
MUSKEGON	MUSKEGON	BRUNSWICK BOWLING	STYRENE	255	0	0	0	750	0	7,068	0
MUSKEGON	MUSKEGON	CANNON-MUSKEGON CORP.	CHROMIUM	3,934	0	0	0	7,183	0	0	0
MUSKEGON	MUSKEGON	CANNON-MUSKEGON CORP.	COBALT	2,704	0	0	0	189	0	0	0
MUSKEGON	MUSKEGON	CANNON-MUSKEGON CORP.	COPPER	418	0	0	0	1,072	0	0	0
MUSKEGON	MUSKEGON	CANNON-MUSKEGON CORP.	MANGANESE	553	0	0	0	1,501	0	0	0
MUSKEGON	MUSKEGON	CANNON-MUSKEGON CORP.	NICKEL	4,040	0	0	0	2,560	0	0	0
MUSKEGON	MUSKEGON	CENTURY FOUNDRY INC	LEAD	0	0	0	1	4	0	0	0
MUSKEGON	MUSKEGON	CONSUMERS ENERGY - BC COBB GENERATING PLAN	BARIUM COMPOUNDS	540	0	0	70,000	330,000	0	0	0
MUSKEGON	MUSKEGON	CONSUMERS ENERGY - BC COBB GENERATING PLAN	HYDROCHLORIC ACID (1995 AND AF	580,000	0	0	0	0	0	0	0
MUSKEGON	MUSKEGON	CONSUMERS ENERGY - BC COBB GENERATING PLAN	HYDROGEN FLUORIDE	72,000	0	0	0	0	0	0	0
MUSKEGON	MUSKEGON	CONSUMERS ENERGY - BC COBB GENERATING PLAN	LEAD COMPOUNDS	481	0	0	408	7,334	0	0	0
MUSKEGON	MUSKEGON	CONSUMERS ENERGY - BC COBB GENERATING PLAN	MANGANESE COMPOUNDS	576	8,700	0	12,000	53,000	0	0	0
MUSKEGON	MUSKEGON	CONSUMERS ENERGY - BC COBB GENERATING PLAN	MERCURY COMPOUNDS	95	0	0	2	28	0	0	0
MUSKEGON	MUSKEGON	CONSUMERS ENERGY - BC COBB GENERATING PLAN	POLYCYCLIC AROMATIC COMPOUN	1	0	0	0	0	0	0	0
MUSKEGON	MUSKEGON	CONSUMERS ENERGY - BC COBB GENERATING PLAN	SULFURIC ACID - (1994 AND AFTER	48,000	0	0	0	0	0	0	0
MUSKEGON	MUSKEGON	CONSUMERS ENERGY - BC COBB GENERATING PLAN	VANADIUM COMPOUNDS	3	0	0	5,200	27,000	0	0	0
MUSKEGON	MUSKEGON	CWC TEXTRON	CHROMIUM	11	0	0	0	2,131	1	0	0
MUSKEGON	MUSKEGON	CWC TEXTRON	COPPER	4,159	0	0	0	7,890	6	0	0
MUSKEGON	MUSKEGON	CWC TEXTRON	LEAD COMPOUNDS	37	0	0	0	2,959	0	0	0
MUSKEGON	MUSKEGON	CWC TEXTRON	MANGANESE	2,883	0	0	0	94,949	27	0	0
MUSKEGON	MUSKEGON	CWC TEXTRON	NICKEL	0	0	0	0	935	0	0	0
MUSKEGON	MUSKEGON	EAGLE ALLOY INC.	A CHROMIUM	0	0	0	0	0	0	0	0
MUSKEGON	MUSKEGON	EAGLE ALLOY INC.	A COBALT	0	0	0	0	0	0	0	0
MUSKEGON	MUSKEGON	EAGLE ALLOY INC.	A COPPER	0	0	0	0	0	0	0	0
MUSKEGON	MUSKEGON	EAGLE ALLOY INC.	LEAD	0	0	0	0	0	0	0	0
MUSKEGON	MUSKEGON	EAGLE ALLOY INC.	A MANGANESE	0	0	0	0	0	0	0	0
MUSKEGON	MUSKEGON	EAGLE ALLOY INC.	A NICKEL	0	0	0	0	0	0	0	0
MUSKEGON	MUSKEGON	EAGLE ALUMINUM CAST PRODUCTS, INC.	LEAD	0	0	0	0	0	0	0	0
MUSKEGON	MUSKEGON	ESCO COMPANY LIMITED PARTNERSHIP	METHANOL	5,000	0	0	0	0	200,000	2,419,000	0
MUSKEGON	MUSKEGON	ESCO COMPANY LIMITED PARTNERSHIP	N-BUTYL ALCOHOL	240	0	0	0	0	6,000	4,100	0
MUSKEGON	MUSKEGON	ESCO COMPANY LIMITED PARTNERSHIP	PHTHALIC ANHYDRIDE	4	0	0	0	36	0	0	0
MUSKEGON	MUSKEGON	ESCO COMPANY LIMITED PARTNERSHIP	TOLUENE	7,700	0	0	0	0	3	786,200	0
MUSKEGON	MUSKEGON	FLEET ENGINEERS INC	A CHROMIUM	0	0	0	0	0	0	0	0
MUSKEGON	MUSKEGON	GMI COMPOSITES INC.	STYRENE	4,871	0	0	0	322	0	0	0



2007 TOXIC CHEMICAL RELEASE INVENTORY
STATE OF MICHIGAN SUMMARY DATA - PART I

County	City	Facility	Chemical	(lbs/year)							
				Air	Water	Underground Injection	Land Release/ Disposal	Off-site Release/ Disposal	POTW	Off-site Waste Managed	
MUSKEGON	MUSKEGON	GREAT LAKES DIE CAST CORP	A COPPER	0	0	0	0	0	0	0	0
MUSKEGON	MUSKEGON	GREAT LAKES DIE CAST CORP	LEAD	1	0	0	1	1	51	0	0
MUSKEGON	MUSKEGON	HONEYWELL BURDICK & JACKSON	A 1,4-DIOXANE	0	0	0	0	0	0	0	0
MUSKEGON	MUSKEGON	HONEYWELL BURDICK & JACKSON	ACETONITRILE	851	0	0	0	0	0	0	89,493
MUSKEGON	MUSKEGON	HONEYWELL BURDICK & JACKSON	CHLOROFORM	619	0	0	0	0	0	0	4,886
MUSKEGON	MUSKEGON	HONEYWELL BURDICK & JACKSON	DICHLOROMETHANE	916	0	0	0	0	40	0	10,880
MUSKEGON	MUSKEGON	HONEYWELL BURDICK & JACKSON	METHANOL	995	0	0	0	0	0	0	15,289
MUSKEGON	MUSKEGON	HONEYWELL BURDICK & JACKSON	METHYL TERT-BUTYL ETHER	196	0	0	0	0	0	0	8,012
MUSKEGON	MUSKEGON	HONEYWELL BURDICK & JACKSON	A N,N-DIMETHYLFORMAMIDE	0	0	0	0	0	0	0	0
MUSKEGON	MUSKEGON	HONEYWELL BURDICK & JACKSON	A N-BUTYL ALCOHOL	0	0	0	0	0	0	0	0
MUSKEGON	MUSKEGON	HONEYWELL BURDICK & JACKSON	N-HEXANE	1,258	0	0	0	0	0	0	19,968
MUSKEGON	MUSKEGON	HONEYWELL BURDICK & JACKSON	PYRIDINE	65	0	0	0	0	0	0	2,826
MUSKEGON	MUSKEGON	HONEYWELL BURDICK & JACKSON	TOLUENE	233	0	0	0	0	0	0	9,964
MUSKEGON	MUSKEGON	JOHNSON TECHNOLOGY INC	COPPER	10	0	0	5	765	5	5	12,000
MUSKEGON	MUSKEGON	JOHNSON TECHNOLOGY INC	NICKEL	500	0	0	5	1,505	5	5	39,000
MUSKEGON	MUSKEGON	KAYDON CORPORATION	METHANOL	4,290	0	0	0	0	5,240	0	0
MUSKEGON	MUSKEGON	KNOLL INC	MANGANESE COMPOUNDS	2	0	0	0	0	0	0	30,299
MUSKEGON	MUSKEGON	KNOLL INC	NICKEL	2	0	0	0	0	0	0	2,973
MUSKEGON	MUSKEGON	KNOLL INC.	MANGANESE COMPOUNDS	2	0	0	0	0	0	0	21,004
MUSKEGON	MUSKEGON	KNOLL INC.	NICKEL	5	0	0	0	0	0	0	3,220
MUSKEGON	MUSKEGON	LORIN INDUSTRIES	NICKEL COMPOUNDS	0	0	0	0	1,160	54	0	0
MUSKEGON	MUSKEGON	LORIN INDUSTRIES	NITRATE COMPOUNDS	0	0	0	0	0	88,792	0	0
MUSKEGON	MUSKEGON	LORIN INDUSTRIES	NITRIC ACID	14,239	0	0	0	0	0	0	0
MUSKEGON	MUSKEGON	M. ARGUESO & CO INC - MICHIGAN	4,4'-ISOPROPYLDENEDIPHENOL	255	0	0	0	233,705	0	0	0
MUSKEGON	MUSKEGON	MICHIGAN SPRING & STAMPING, PRECISION PRODUC	CHROMIUM	1	0	0	0	0	1	1	3,143
MUSKEGON	MUSKEGON	MICHIGAN SPRING & STAMPING, PRECISION PRODUC	NICKEL	0	0	0	0	0	6	0	1,450
MUSKEGON	MUSKEGON	MICHIGAN STEEL INC	CHROMIUM	23	0	0	0	250	0	0	0
MUSKEGON	MUSKEGON	MICHIGAN STEEL INC	DIISOCYANATES	0	0	0	0	22	0	0	0
MUSKEGON	MUSKEGON	MICHIGAN STEEL INC	LEAD	10	0	0	0	55	0	0	0
MUSKEGON	MUSKEGON	MICHIGAN STEEL INC	MANGANESE	78	0	0	0	250	0	0	0
MUSKEGON	MUSKEGON	MICHIGAN STEEL INC	NAPHTHALENE	2,396	0	0	0	17,456	0	0	0
MUSKEGON	MUSKEGON	MICHIGAN STEEL INC	NICKEL	22	0	0	0	250	0	0	0
MUSKEGON	MUSKEGON	MICHIGAN STEEL INC	PHENOL	307	0	0	0	348	0	0	0
MUSKEGON	MUSKEGON	MUSKEGON CASTINGS CORPORATION	A COPPER	0	0	0	0	0	0	0	0
MUSKEGON	MUSKEGON	MUSKEGON CASTINGS CORPORATION	LEAD	3	0	0	0	149	1	0	0
MUSKEGON	MUSKEGON	NON-FERROUS CAST ALLOYS INC	COPPER	65	0	0	0	0	0	0	84,047
MUSKEGON	MUSKEGON	NON-FERROUS CAST ALLOYS INC	LEAD	20	0	0	0	0	0	0	3,463
MUSKEGON	MUSKEGON	PERFECT CIRCLE DIV OF DANA CORPORATION	CHROMIUM COMPOUNDS (EXCEPT	0	0	0	0	5,109	73	0	38,452
MUSKEGON	MUSKEGON	PERFECT CIRCLE DIV OF DANA CORPORATION	LEAD	0	0	0	0	1,673	51	0	4
MUSKEGON	MUSKEGON	PORT CITY CASTINGS CORPORATION	A COPPER	0	0	0	0	0	0	0	0
MUSKEGON	MUSKEGON	PORT CITY CASTINGS CORPORATION	LEAD	4	0	0	0	16	0	0	0
MUSKEGON	MUSKEGON	PORT CITY METAL PRODUCTS	LEAD	1	0	0	0	57	0	0	0
MUSKEGON	MUSKEGON	S. D. WARREN COMPANY	BARIUM COMPOUNDS	329	0	0	0	32	0	0	0
MUSKEGON	MUSKEGON	S. D. WARREN COMPANY	HYDROCHLORIC ACID (1995 AND AF	11,347	0	0	0	0	0	0	0
MUSKEGON	MUSKEGON	S. D. WARREN COMPANY	LEAD COMPOUNDS	51	0	0	0	0	0	0	0
MUSKEGON	MUSKEGON	S. D. WARREN COMPANY	MANGANESE COMPOUNDS	28,689	0	0	0	37	0	0	0
MUSKEGON	MUSKEGON	SUN CHEMICAL CORP. MUSKEGON PLANT	3,3'-DICHLOROBENZIDINE DIHYDRO	0	0	0	0	0	0	0	0
MUSKEGON	MUSKEGON	SUN CHEMICAL CORP. MUSKEGON PLANT	ANILINE	0	0	0	0	0	10	0	0
MUSKEGON	MUSKEGON	SUN CHEMICAL CORP. MUSKEGON PLANT	BARIUM COMPOUNDS	0	0	0	0	200	92,750	0	0
MUSKEGON	MUSKEGON	SUN CHEMICAL CORP. MUSKEGON PLANT	LEAD COMPOUNDS	0	0	0	0	0	0	0	0



2007 TOXIC CHEMICAL RELEASE INVENTORY
STATE OF MICHIGAN SUMMARY DATA - PART I

County	City	Facility	Chemical	(lbs/year)							
				Air	Water	Underground Injection	Land Release/ Disposal	Off-site Release/ Disposal	POTW	Off-site Waste Managed	
MUSKEGON	MUSKEGON	SUN CHEMICAL CORP. MUSKEGON PLANT	MERCURY	0	0	0	0	0	0	0	0
MUSKEGON	MUSKEGON	SUN CHEMICAL CORP. MUSKEGON PLANT	NITRATE COMPOUNDS	10	0	0	0	11	79,455	0	0
MUSKEGON	MUSKEGON	SUN CHEMICAL CORP. MUSKEGON PLANT	POLYCHLORINATED BIPHENYLS	0	0	0	0	0	0	0	0
MUSKEGON	MUSKEGON	SUN CHEMICAL CORP. MUSKEGON PLANT	SODIUM NITRITE	0	0	0	0	0	5	0	0
MUSKEGON	MUSKEGON	TECHLINE PRODUCTS	STYRENE	12,492	0	0	0	0	0	0	0
MUSKEGON	MUSKEGON HEIGH	PERFECT CIRCLE DIV OF DANA CORPORATION	A 1,2,4-TRIMETHYLBENZENE	0	0	0	0	0	0	0	0
MUSKEGON	MUSKEGON HEIGH	PERFECT CIRCLE DIV OF DANA CORPORATION	A BENZENE	0	0	0	0	0	0	0	0
MUSKEGON	MUSKEGON HEIGH	PERFECT CIRCLE DIV OF DANA CORPORATION	A CYCLOHEXANE	0	0	0	0	0	0	0	0
MUSKEGON	MUSKEGON HEIGH	PERFECT CIRCLE DIV OF DANA CORPORATION	A ETHYLBENZENE	0	0	0	0	0	0	0	0
MUSKEGON	MUSKEGON HEIGH	PERFECT CIRCLE DIV OF DANA CORPORATION	A METHYL TERT-BUTYL ETHER	0	0	0	0	0	0	0	0
MUSKEGON	MUSKEGON HEIGH	PERFECT CIRCLE DIV OF DANA CORPORATION	A N-HEXANE	0	0	0	0	0	0	0	0
MUSKEGON	MUSKEGON HEIGH	PERFECT CIRCLE DIV OF DANA CORPORATION	A TOLUENE	0	0	0	0	0	0	0	0
MUSKEGON	MUSKEGON HEIGH	PERFECT CIRCLE DIV OF DANA CORPORATION	A XYLENE (MIXED ISOMERS)	0	0	0	0	0	0	0	0
MUSKEGON	MUSKEGON HEIGH	WEBB CHEMICAL SERVICE CORP	A 1,2,4-TRIMETHYLBENZENE	0	0	0	0	0	0	0	0
MUSKEGON	MUSKEGON HEIGH	WEBB CHEMICAL SERVICE CORP	2-METHOXYETHANOL	607	0	0	0	71	0	30	0
MUSKEGON	MUSKEGON HEIGH	WEBB CHEMICAL SERVICE CORP	DICHLOROMETHANE	0	0	0	0	515	0	0	0
MUSKEGON	MUSKEGON HEIGH	WEBB CHEMICAL SERVICE CORP	A DIMETHYL PHTHALATE	0	0	0	0	0	0	0	0
MUSKEGON	MUSKEGON HEIGH	WEBB CHEMICAL SERVICE CORP	A ETHYLBENZENE	0	0	0	0	0	0	0	0
MUSKEGON	MUSKEGON HEIGH	WEBB CHEMICAL SERVICE CORP	FORMALDEHYDE	0	0	0	0	663	0	0	0
MUSKEGON	MUSKEGON HEIGH	WEBB CHEMICAL SERVICE CORP	A FORMIC ACID	0	0	0	0	0	0	0	0
MUSKEGON	MUSKEGON HEIGH	WEBB CHEMICAL SERVICE CORP	A HYDROCHLORIC ACID (1995 AND AF	0	0	0	0	0	0	0	0
MUSKEGON	MUSKEGON HEIGH	WEBB CHEMICAL SERVICE CORP	METHANOL	5,496	0	0	0	2,290	1	258	0
MUSKEGON	MUSKEGON HEIGH	WEBB CHEMICAL SERVICE CORP	A N-BUTYL ALCOHOL	0	0	0	0	0	0	0	0
MUSKEGON	MUSKEGON HEIGH	WEBB CHEMICAL SERVICE CORP	A NITRIC ACID	0	0	0	0	0	0	0	0
MUSKEGON	MUSKEGON HEIGH	WEBB CHEMICAL SERVICE CORP	A SODIUM NITRITE	0	0	0	0	0	0	0	0
MUSKEGON	MUSKEGON HEIGH	WEBB CHEMICAL SERVICE CORP	A SULFURIC ACID - (1994 AND AFTER	0	0	0	0	0	0	0	0
MUSKEGON	MUSKEGON HEIGH	WEBB CHEMICAL SERVICE CORP	TOLUENE	3,579	0	0	0	572	1	76	0
MUSKEGON	MUSKEGON HEIGH	WEBB CHEMICAL SERVICE CORP	A TRIETHYLAMINE	0	0	0	0	0	0	0	0
MUSKEGON	MUSKEGON HEIGH	WEBB CHEMICAL SERVICE CORP	XYLENE (MIXED ISOMERS)	717	0	0	0	195	0	5	0
MUSKEGON	MUSKEGON HEIGH	YALE / LIFT-TECH	CHROMIUM	1	0	0	0	533	0	127,063	0
MUSKEGON	MUSKEGON HEIGH	YALE / LIFT-TECH	COBALT	0	0	0	0	272	0	48,445	0
MUSKEGON	MUSKEGON HEIGH	YALE / LIFT-TECH	COPPER	6	0	0	0	193	1	10,051	0
MUSKEGON	MUSKEGON HEIGH	YALE / LIFT-TECH	LEAD	0	0	0	0	22	0	3,069	0
MUSKEGON	MUSKEGON HEIGH	YALE / LIFT-TECH	MANGANESE	14	0	0	0	109	0	22,464	0
MUSKEGON	MUSKEGON HEIGH	YALE / LIFT-TECH	NICKEL	1	0	0	0	404	0	81,072	0
MUSKEGON	NORTH MUSKEGO	MARATHON PETROLEUM COMPANY LLC - NORTH MU	1,2,4-TRIMETHYLBENZENE	10	0	0	0	5	0	260	0
MUSKEGON	NORTH MUSKEGO	MARATHON PETROLEUM COMPANY LLC - NORTH MU	BENZENE	500	0	0	0	0	0	5	0
MUSKEGON	NORTH MUSKEGO	MARATHON PETROLEUM COMPANY LLC - NORTH MU	BENZO(G,H,I)PERYLENE	0	0	0	0	0	0	0	0
MUSKEGON	NORTH MUSKEGO	MARATHON PETROLEUM COMPANY LLC - NORTH MU	CUMENE	0	0	0	0	0	0	0	0
MUSKEGON	NORTH MUSKEGO	MARATHON PETROLEUM COMPANY LLC - NORTH MU	ETHYLBENZENE	500	0	0	0	0	0	10	0
MUSKEGON	NORTH MUSKEGO	MARATHON PETROLEUM COMPANY LLC - NORTH MU	LEAD COMPOUNDS	0	0	0	0	3	0	0	0
MUSKEGON	NORTH MUSKEGO	MARATHON PETROLEUM COMPANY LLC - NORTH MU	NAPHTHALENE	5	0	0	0	0	0	5	0
MUSKEGON	NORTH MUSKEGO	MARATHON PETROLEUM COMPANY LLC - NORTH MU	N-HEXANE	1,500	0	0	0	0	0	0	0
MUSKEGON	NORTH MUSKEGO	MARATHON PETROLEUM COMPANY LLC - NORTH MU	POLYCYCLIC AROMATIC COMPOUN	0	0	0	0	0	0	0	0
MUSKEGON	NORTH MUSKEGO	MARATHON PETROLEUM COMPANY LLC - NORTH MU	TOLUENE	500	0	0	0	5	0	10	0
MUSKEGON	NORTH MUSKEGO	MARATHON PETROLEUM COMPANY LLC - NORTH MU	XYLENE (MIXED ISOMERS)	500	0	0	0	10	0	15	0
MUSKEGON	NORTON SHORES	JOHNSON TECHNOLOGY INC	NICKEL	10	0	0	0	15	0	34,005	0
MUSKEGON	RAVENNA	METAL TECHNOLOGIES INC - RAVENNA DUCTILE IRO	ALUMINUM (FUME OR DUST)	0	0	0	0	59,017	0	16,554	0
MUSKEGON	RAVENNA	METAL TECHNOLOGIES INC - RAVENNA DUCTILE IRO	COPPER COMPOUNDS	13	0	0	0	1,887	0	1,203	0
MUSKEGON	RAVENNA	METAL TECHNOLOGIES INC - RAVENNA DUCTILE IRO	LEAD COMPOUNDS	476	0	0	0	978	0	159	0



2007 TOXIC CHEMICAL RELEASE INVENTORY
STATE OF MICHIGAN SUMMARY DATA - PART I

County	City	Facility	Chemical	(lbs/year)						
				Air	Water	Underground Injection	Land Release/ Disposal	Off-site Release/ Disposal	POTW	Off-site Waste Managed
MUSKEGON	RAVENNA	METAL TECHNOLOGIES INC - RAVENNA DUCTILE IRO	MANGANESE COMPOUNDS	59	0	0	0	8,215	0	8,794
MUSKEGON	RAVENNA	METAL TECHNOLOGIES INC - RAVENNA DUCTILE IRO	ZINC COMPOUNDS	59	0	0	0	8,215	0	8,794
MUSKEGON	WHITEHALL	HOWMET CASTINGS - PLANT 10	4,4'-ISOPROPYLDENEDIPHENOL	7	0	0	0	16,197	8	0
MUSKEGON	WHITEHALL	HOWMET CASTINGS - PLANT 10	CHROMIUM	11	0	0	0	1,608	8	257
MUSKEGON	WHITEHALL	HOWMET CASTINGS - PLANT 10	COBALT	11	0	0	0	1,695	5	257
MUSKEGON	WHITEHALL	HOWMET CASTINGS - PLANT 10	NICKEL	22	0	0	0	6,944	96	513
MUSKEGON	WHITEHALL	HOWMET CASTINGS - PLANT 4	CHROMIUM	6	0	0	0	342	70	46,418
MUSKEGON	WHITEHALL	HOWMET CASTINGS - PLANT 4	HYDROCHLORIC ACID (1995 AND AF	978	0	0	0	0	0	0
MUSKEGON	WHITEHALL	HOWMET CASTINGS - PLANT 4	HYDROGEN FLUORIDE	6	0	0	0	0	0	0
MUSKEGON	WHITEHALL	HOWMET CASTINGS - PLANT 4	NICKEL	9	0	0	0	1,109	166	22,686
MUSKEGON	WHITEHALL	HOWMET CASTINGS - PLANT 5	4,4'-ISOPROPYLDENEDIPHENOL	1,323	0	0	0	38,953	19	0
MUSKEGON	WHITEHALL	HOWMET CASTINGS - PLANT 5	CHROMIUM	3	0	0	0	2	13	0
MUSKEGON	WHITEHALL	HOWMET CASTINGS - PLANT 5	COBALT	3	0	0	0	2	1	0
MUSKEGON	WHITEHALL	HOWMET CASTINGS - PLANT 5	HYDROGEN FLUORIDE	20	0	0	0	8	0	259,378
MUSKEGON	WHITEHALL	HOWMET CASTINGS - PLANT 5	NITRIC ACID	10	0	0	0	54	0	70,720
MUSKEGON	WHITEHALL	HOWMET CASTINGS - PLANTS 1& 3	4,4'-ISOPROPYLDENEDIPHENOL	21	0	0	0	49,059	26	809
MUSKEGON	WHITEHALL	HOWMET CASTINGS - PLANTS 1& 3	CHROMIUM	83	0	0	0	3,217	16	1,508
MUSKEGON	WHITEHALL	HOWMET CASTINGS - PLANTS 1& 3	COBALT	81	0	0	0	3,122	11	1,680
MUSKEGON	WHITEHALL	HOWMET CASTINGS - PLANTS 1& 3	NICKEL	464	0	0	0	11,406	113	10,280
MUSKEGON	WHITEHALL	HOWMET RESEARCH CENTER	NICKEL	2	0	0	0	12	0	0
NEWAYGO	FREMONT	ENGINEERED POLYMER SOLUTION, INC DBA VALSPA	1,2,4-TRIMETHYLBENZENE	48	0	0	0	0	0	2,909
NEWAYGO	FREMONT	ENGINEERED POLYMER SOLUTION, INC DBA VALSPA	CERTAIN GLYCOL ETHERS	638	0	0	0	0	0	62,761
NEWAYGO	FREMONT	ENGINEERED POLYMER SOLUTION, INC DBA VALSPA	ETHYLBENZENE	116	0	0	0	0	39	3,022
NEWAYGO	FREMONT	ENGINEERED POLYMER SOLUTION, INC DBA VALSPA	LEAD COMPOUNDS	1	0	0	0	0	0	0
NEWAYGO	FREMONT	ENGINEERED POLYMER SOLUTION, INC DBA VALSPA	NAPHTHALENE	6	0	0	0	0	701	335
NEWAYGO	FREMONT	ENGINEERED POLYMER SOLUTION, INC DBA VALSPA	TRICHLOROETHYLENE	508	0	0	0	0	0	6,916
NEWAYGO	FREMONT	ENGINEERED POLYMER SOLUTION, INC DBA VALSPA	XYLENE (MIXED ISOMERS)	405	0	0	0	0	0	12,670
NEWAYGO	FREMONT	GERBER PRODUCTS COMPANY	NITRIC ACID	0	0	0	0	0	0	0
NEWAYGO	NEWAYGO	MAGNA DONNELLY CORP - NEWAYGO	1,2,4-TRIMETHYLBENZENE	3,762	0	0	0	0	0	1,458
NEWAYGO	WHITE CLOUD	NORTH AMERICAN REFRACTORIES COMPANY	ALUMINUM (FUME OR DUST)	3	0	0	0	118	0	0
NEWAYGO	WHITE CLOUD	NORTH AMERICAN REFRACTORIES COMPANY	ETHYLENE GLYCOL	1,874	0	0	0	59	0	0
NEWAYGO	WHITE CLOUD	NORTH AMERICAN REFRACTORIES COMPANY	A NICKEL	0	0	0	0	0	0	0
NEWAYGO	WHITE CLOUD	NORTH AMERICAN REFRACTORIES COMPANY	PHENOL	1,344	0	0	0	483	0	0
OAKLAND	AUBURN HILLS	CMI SPECIALTY SYSTEMS, LLC	A 1,2,4-TRIMETHYLBENZENE	0	0	0	0	0	0	0
OAKLAND	AUBURN HILLS	CMI SPECIALTY SYSTEMS, LLC	A CERTAIN GLYCOL ETHERS	0	0	0	0	0	0	0
OAKLAND	AUBURN HILLS	CMI SPECIALTY SYSTEMS, LLC	A N-METHYL-2-PYRROLIDONE	0	0	0	0	0	0	0
OAKLAND	AUBURN HILLS	CMI SPECIALTY SYSTEMS, LLC	A TOLUENE	0	0	0	0	0	0	0
OAKLAND	AUBURN HILLS	DANA CORPORATION	LEAD	0	0	0	0	0	0	1
OAKLAND	AUBURN HILLS	DANA CORPORATION	MANGANESE	9	0	0	0	17	0	15,370
OAKLAND	AUBURN HILLS	FTE AUTOMOTIVE	CERTAIN GLYCOL ETHERS	0	0	0	0	0	0	21,950
OAKLAND	AUBURN HILLS	JABIL	LEAD	117	0	0	0	22	0	10,188
OAKLAND	AUBURN HILLS	RECTICEL UREPP NORTH AMERICA, INC.	DIETHANOLAMINE	16	0	0	0	0	0	3,850
OAKLAND	AUBURN HILLS	RECTICEL UREPP NORTH AMERICA, INC.	DIISOCYANATES	20	0	0	0	0	0	3,578
OAKLAND	AUBURN HILLS	RECTICEL UREPP NORTH AMERICA, INC.	ETHYLENE GLYCOL	10	0	0	0	0	0	1,510
OAKLAND	AUBURN HILLS	RECTICEL UREPP NORTH AMERICA, INC.	LEAD COMPOUNDS	0	0	0	0	23	0	0
OAKLAND	CANTON	CANTON MANUFACTURING CORP.	MANGANESE	2	5	0	0	7	5	122,930
OAKLAND	CANTON	CANTON MANUFACTURING CORP.	NICKEL	1	5	0	0	2	5	42,103
OAKLAND	CANTON	DYNAMIC METAL TREATING INC	AMMONIA	22	0	0	0	0	0	0
OAKLAND	CLARKSTON	RECTICEL INTERIORS NORTH AMERICA LLC	CERTAIN GLYCOL ETHERS	107	0	0	0	0	0	28,957
OAKLAND	CLARKSTON	RECTICEL INTERIORS NORTH AMERICA LLC	DIISOCYANATES	50	0	0	0	0	0	4,884



2007 TOXIC CHEMICAL RELEASE INVENTORY
STATE OF MICHIGAN SUMMARY DATA - PART I

County	City	Facility	Chemical	(lbs/year)							
				Air	Water	Underground Injection	Land Release/ Disposal	Off-site Release/ Disposal	POTW	Off-site Waste Managed	
OAKLAND	CLAWSON	AMETEK APT	LEAD COMPOUNDS	0	0	0	0	0	0	0	1,349
OAKLAND	CLAWSON	ND INDUSTRIES INC - DIVISON 15	TOLUENE	13,060	0	0	0	0	0	0	10,238
OAKLAND	FARMINGTON	GIFFIN INC	A CHROMIUM	0	0	0	0	0	0	0	0
OAKLAND	FARMINGTON	GIFFIN INC	A NICKEL	0	0	0	0	0	0	0	0
OAKLAND	FARMINGTON HILL	ACE CONTROLS INC	LEAD	0	0	0	0	0	0	0	66
OAKLAND	FERNDALE	COAT-IT, INC	A DECBROMODIPHENYL OXIDE	0	0	0	0	0	0	0	0
OAKLAND	FERNDALE	COAT-IT, INC	A ZINC COMPOUNDS	0	0	0	0	0	0	0	0
OAKLAND	FERNDALE	GAGE PRODUCTS COMPANY	1,2,4-TRIMETHYLBENZENE	384	0	0	0	0	0	0	716,379
OAKLAND	FERNDALE	GAGE PRODUCTS COMPANY	BARIUM	0	0	0	0	76,932	0	0	0
OAKLAND	FERNDALE	GAGE PRODUCTS COMPANY	BENZENE	37	0	0	0	0	0	0	562
OAKLAND	FERNDALE	GAGE PRODUCTS COMPANY	CERTAIN GLYCOL ETHERS	74	0	0	0	0	0	0	192,032
OAKLAND	FERNDALE	GAGE PRODUCTS COMPANY	CUMENE	21	0	0	0	0	0	0	51,164
OAKLAND	FERNDALE	GAGE PRODUCTS COMPANY	CYCLOHEXANE	153	0	0	0	0	0	0	6,390
OAKLAND	FERNDALE	GAGE PRODUCTS COMPANY	ETHYLBENZENE	761	0	0	0	0	0	2	294,832
OAKLAND	FERNDALE	GAGE PRODUCTS COMPANY	LEAD COMPOUNDS	0	0	0	0	616	0	0	0
OAKLAND	FERNDALE	GAGE PRODUCTS COMPANY	METHANOL	6,782	0	0	0	0	0	0	231,402
OAKLAND	FERNDALE	GAGE PRODUCTS COMPANY	METHYL ISOBUTYL KETONE	2,356	0	0	0	0	64	0	385,145
OAKLAND	FERNDALE	GAGE PRODUCTS COMPANY	METHYL TERT-BUTYL ETHER	831	0	0	0	0	0	0	6,390
OAKLAND	FERNDALE	GAGE PRODUCTS COMPANY	NAPHTHALENE	5	0	0	0	0	0	0	6,396
OAKLAND	FERNDALE	GAGE PRODUCTS COMPANY	N-BUTYL ALCOHOL	302	0	0	0	0	0	0	51,164
OAKLAND	FERNDALE	GAGE PRODUCTS COMPANY	N-HEXANE	0	0	0	0	0	0	0	31,338
OAKLAND	FERNDALE	GAGE PRODUCTS COMPANY	TOLUENE	356	0	0	0	0	7	0	58,808
OAKLAND	FERNDALE	GAGE PRODUCTS COMPANY	XYLENE (MIXED ISOMERS)	2,990	0	0	0	0	15	0	1,409,440
OAKLAND	FERNDALE	MACDERMID INC	CERTAIN GLYCOL ETHERS	10	0	0	0	0	741	0	843
OAKLAND	FERNDALE	MACDERMID INC	CHROMIUM COMPOUNDS (EXCEPT	0	0	0	0	2,345	68	0	0
OAKLAND	FERNDALE	MACDERMID INC	COPPER COMPOUNDS	0	0	0	0	2,661	8	0	0
OAKLAND	FERNDALE	MACDERMID INC	FORMALDEHYDE	255	0	0	0	0	250	0	1,700
OAKLAND	FERNDALE	MACDERMID INC	NICKEL COMPOUNDS	0	0	0	0	993	35	0	0
OAKLAND	FERNDALE	MACDERMID INC	NITRATE COMPOUNDS	0	0	0	0	0	250	0	114
OAKLAND	FERNDALE	MACDERMID INC	NITRIC ACID	10	0	0	0	1,504	0	0	0
OAKLAND	FERNDALE	MACDERMID INC	ZINC COMPOUNDS	0	0	0	0	961	31	0	0
OAKLAND	HAZEL PARK	K.C. JONES PLATING COMPANY	AMMONIA	220	0	0	0	0	0	0	0
OAKLAND	HAZEL PARK	K.C. JONES PLATING COMPANY	COPPER COMPOUNDS	0	1	0	0	660	132	0	2
OAKLAND	HAZEL PARK	K.C. JONES PLATING COMPANY	CYANIDE COMPOUNDS	20	0	0	0	0	44	0	475
OAKLAND	HAZEL PARK	K.C. JONES PLATING COMPANY	LEAD COMPOUNDS	0	0	0	0	86	0	0	2
OAKLAND	HAZEL PARK	K.C. JONES PLATING COMPANY	NICKEL COMPOUNDS	267	0	0	0	9,339	114	0	4,098
OAKLAND	HAZEL PARK	K.C. JONES PLATING COMPANY	NITRATE COMPOUNDS	0	0	0	0	0	8,001	0	23,973
OAKLAND	HAZEL PARK	K.C. JONES PLATING COMPANY	NITRIC ACID	157	0	0	0	0	0	0	5,981
OAKLAND	HIGHLAND	NUMATICS INC	CHROMIUM	0	0	0	0	71	0	0	33,710
OAKLAND	HIGHLAND	NUMATICS INC	COPPER	0	0	0	0	0	0	0	2,789
OAKLAND	LAKE ORION	KAY AUTOMOTIVE GRAPHICS	CERTAIN GLYCOL ETHERS	6,225	0	0	0	0	0	0	4,694
OAKLAND	MADISON HEIGHT	CASS POLYMERS OF MICHIGAN, INC	DICHLOROMETHANE	0	0	0	0	0	0	0	0
OAKLAND	MADISON HEIGHT	CASS POLYMERS OF MICHIGAN, INC	DIISOCYANATES	0	0	0	0	0	0	0	0
OAKLAND	MADISON HEIGHT	COMMERCIAL STEEL TREATING CORP	AMMONIA	3,441	0	0	0	0	0	0	0
OAKLAND	MADISON HEIGHT	EMERALD STEEL PROCESSING, LLC - MADISON HEIG	CHROMIUM	0	0	0	0	0	2	0	0
OAKLAND	MADISON HEIGHT	EMERALD STEEL PROCESSING, LLC - MADISON HEIG	MANGANESE	0	0	0	0	0	1	0	0
OAKLAND	MADISON HEIGHT	EMERALD STEEL PROCESSING, LLC - MADISON HEIG	METHANOL	51	0	0	0	0	0	0	0
OAKLAND	MADISON HEIGHT	EMERALD STEEL PROCESSING, LLC - MADISON HEIG	NICKEL	0	0	0	0	35	5	0	0
OAKLAND	MADISON HEIGHT	EMERALD STEEL PROCESSING, LLC - MADISON HEIG	NITRATE COMPOUNDS	0	0	0	0	124	11,725	0	0
OAKLAND	MADISON HEIGHT	EMERALD STEEL PROCESSING, LLC - MADISON HEIG	ZINC COMPOUNDS	0	0	0	0	303	6	0	0



2007 TOXIC CHEMICAL RELEASE INVENTORY
STATE OF MICHIGAN SUMMARY DATA - PART I

County	City	Facility	Chemical	(lbs/year)							
				Air	Water	Underground Injection	Land Release/ Disposal	Off-site Release/ Disposal	POTW	Off-site Waste Managed	
OAKLAND	MADISON HEIGHT	ENGINEERED HEAT TREAT, INC.	AMMONIA	21,000	0	0	0	0	0	0	0
OAKLAND	MADISON HEIGHT	HOWARD FINISHING LLC	CERTAIN GLYCOL ETHERS	25,734	0	0	0	0	0	0	0
OAKLAND	MADISON HEIGHT	HOWARD FINISHING LLC	NITRATE COMPOUNDS	0	0	0	0	250	38,349	0	0
OAKLAND	MADISON HEIGHT	HOWARD FINISHING LLC	ZINC COMPOUNDS	0	9	0	0	14,605	951	0	0
OAKLAND	MADISON HEIGHT	JD PLATING COMPANY, INC.	ZINC COMPOUNDS	28	0	0	0	8,200	70	0	0
OAKLAND	MADISON HEIGHT	SHANNON PRECISION FASTENER	MANGANESE	0	0	0	0	0	0	0	1,383
OAKLAND	NEW HUDSON	CONTINENTAL ALUMINUM COMPANY	COPPER COMPOUNDS	18	0	0	0	9,900	0	0	602,138
OAKLAND	NEW HUDSON	CONTINENTAL ALUMINUM COMPANY	MANGANESE COMPOUNDS	3	0	0	0	1,800	0	0	602,138
OAKLAND	NEW HUDSON	CONTINENTAL ALUMINUM COMPANY	NICKEL COMPOUNDS	5	0	0	0	2,703	0	0	602,138
OAKLAND	NEW HUDSON	CONTINENTAL ALUMINUM COMPANY	ZINC COMPOUNDS	15	0	0	0	8,106	0	0	602,138
OAKLAND	NOVI	MARBELITE CORPORATION	METHYL METHACRYLATE	1,100	0	0	0	0	0	0	0
OAKLAND	NOVI	MARBELITE CORPORATION	STYRENE	5,920	0	0	0	0	0	0	0
OAKLAND	NOVI	SUPERIOR MATERIALS PLANT 10	A 1,2,4-TRIMETHYLBENZENE	0	0	0	0	0	0	0	0
OAKLAND	NOVI	SUPERIOR MATERIALS PLANT 10	A CHROMIUM COMPOUNDS (EXCEPT	0	0	0	0	0	0	0	0
OAKLAND	NOVI	SUPERIOR MATERIALS PLANT 10	A CUMENE	0	0	0	0	0	0	0	0
OAKLAND	NOVI	SUPERIOR MATERIALS PLANT 10	A DI(2-ETHYLHEXYL) PHTHALATE	0	0	0	0	0	0	0	0
OAKLAND	NOVI	SUPERIOR MATERIALS PLANT 10	A NITRATE COMPOUNDS	0	0	0	0	0	0	0	0
OAKLAND	NOVI	SUPERIOR MATERIALS PLANT 10	A XYLENE (MIXED ISOMERS)	0	0	0	0	0	0	0	0
OAKLAND	OAK PARK	NCOC INC	3-IODO-2-PROPYNYL BUTYL CARBA	0	0	0	0	0	0	0	0
OAKLAND	OAK PARK	NCOC INC	BARIUM COMPOUNDS	0	0	0	0	0	0	0	1
OAKLAND	OAK PARK	NCOC INC	CERTAIN GLYCOL ETHERS	0	0	0	0	0	0	0	1
OAKLAND	OAK PARK	NCOC INC	METHANOL	0	0	0	0	0	0	0	5
OAKLAND	OAK PARK	NCOC INC	SODIUM NITRITE	0	0	0	0	0	0	0	0
OAKLAND	ORION	EXCEL ELECTROCIRCUIT INC	AMMONIA	10	0	0	0	0	0	0	15,500
OAKLAND	ORION	EXCEL ELECTROCIRCUIT INC	LEAD COMPOUNDS	0	0	0	0	84	1	0	540
OAKLAND	ORION	EXCEL ELECTROCIRCUIT INC	NITRIC ACID	10	0	0	0	0	0	0	5,400
OAKLAND	ORION	GM MCG ORION ASSEMBLY PLANT	1,2,4-TRIMETHYLBENZENE	103,000	0	0	0	8,400	0	0	47,150
OAKLAND	ORION	GM MCG ORION ASSEMBLY PLANT	BENZENE	747	0	0	0	0	0	0	0
OAKLAND	ORION	GM MCG ORION ASSEMBLY PLANT	CERTAIN GLYCOL ETHERS	8,600	0	0	0	4,853	6,900	0	28,086
OAKLAND	ORION	GM MCG ORION ASSEMBLY PLANT	CYCLOHEXANE	4	0	0	0	0	0	0	0
OAKLAND	ORION	GM MCG ORION ASSEMBLY PLANT	ETHYLBENZENE	8,220	0	0	0	740	0	0	4,714
OAKLAND	ORION	GM MCG ORION ASSEMBLY PLANT	ETHYLENE GLYCOL	0	0	0	0	0	1,400	0	610
OAKLAND	ORION	GM MCG ORION ASSEMBLY PLANT	HYDROCHLORIC ACID (1995 AND AF	27,000	0	0	0	0	0	0	0
OAKLAND	ORION	GM MCG ORION ASSEMBLY PLANT	LEAD COMPOUNDS	210	0	0	0	0	1	0	37
OAKLAND	ORION	GM MCG ORION ASSEMBLY PLANT	MANGANESE COMPOUNDS	403	0	0	0	4,100	1,800	0	37
OAKLAND	ORION	GM MCG ORION ASSEMBLY PLANT	METHANOL	338	0	0	0	0	0	0	660
OAKLAND	ORION	GM MCG ORION ASSEMBLY PLANT	METHYL ISOBUTYL KETONE	6,600	0	0	0	590	0	0	3,811
OAKLAND	ORION	GM MCG ORION ASSEMBLY PLANT	N-BUTYL ALCOHOL	17,031	0	0	0	1,500	0	0	9,530
OAKLAND	ORION	GM MCG ORION ASSEMBLY PLANT	SODIUM NITRITE	0	0	0	0	0	0	0	0
OAKLAND	ORION	GM MCG ORION ASSEMBLY PLANT	TOLUENE	2,750	0	0	0	7	0	0	12
OAKLAND	ORION	GM MCG ORION ASSEMBLY PLANT	XYLENE (MIXED ISOMERS)	50,800	0	0	0	4,200	0	0	24,578
OAKLAND	ORION	GM MCG ORION ASSEMBLY PLANT	ZINC COMPOUNDS	163	13	0	0	6,153	2,800	0	37
OAKLAND	OXFORD	ITW DEVCON FUTURA	DIISOCYANATES	0	0	0	0	0	0	0	1,114
OAKLAND	OXFORD	ITW DEVCON FUTURA	A LEAD COMPOUNDS	0	0	0	0	0	0	0	0
OAKLAND	OXFORD	MSP INDUSTRIES	ETHYLENE GLYCOL	5	0	0	0	0	0	0	21,500
OAKLAND	OXFORD	MSP INDUSTRIES	A MANGANESE	0	0	0	0	0	0	0	0
OAKLAND	OXFORD	MSP INDUSTRIES	A NICKEL	0	0	0	0	0	0	0	0
OAKLAND	PONTIAC	AKZO NOBEL COATINGS - CAR REFINISHES & DECOR	1,2,4-TRIMETHYLBENZENE	70	0	0	0	410	0	0	14,566
OAKLAND	PONTIAC	AKZO NOBEL COATINGS - CAR REFINISHES & DECOR	3-IODO-2-PROPYNYL BUTYL CARBA	140	0	0	0	0	0	0	884
OAKLAND	PONTIAC	AKZO NOBEL COATINGS - CAR REFINISHES & DECOR	CERTAIN GLYCOL ETHERS	213	0	0	0	1,272	0	0	26,092



2007 TOXIC CHEMICAL RELEASE INVENTORY
STATE OF MICHIGAN SUMMARY DATA - PART I

County	City	Facility	Chemical	(lbs/year)						
				Air	Water	Underground Injection	Land Release/ Disposal	Off-site Release/ Disposal	POTW	Off-site Waste Managed
OAKLAND	PONTIAC	AKZO NOBEL COATINGS - CAR REFINISHES & DECOR	ETHYLBENZENE	171	0	0	0	986	0	34,027
OAKLAND	PONTIAC	AKZO NOBEL COATINGS - CAR REFINISHES & DECOR	LEAD COMPOUNDS	0	0	0	0	0	0	0
OAKLAND	PONTIAC	AKZO NOBEL COATINGS - CAR REFINISHES & DECOR	METHYL ISOBUTYL KETONE	252	0	0	0	736	0	80,919
OAKLAND	PONTIAC	AKZO NOBEL COATINGS - CAR REFINISHES & DECOR	N-BUTYL ALCOHOL	224	0	0	0	1,110	0	53,482
OAKLAND	PONTIAC	AKZO NOBEL COATINGS - CAR REFINISHES & DECOR	TERT-BUTYL ALCOHOL	30	0	0	0	184	0	3,239
OAKLAND	PONTIAC	AKZO NOBEL COATINGS - CAR REFINISHES & DECOR	TOLUENE	184	0	0	0	1,075	0	33,213
OAKLAND	PONTIAC	AKZO NOBEL COATINGS - CAR REFINISHES & DECOR	VANADIUM COMPOUNDS	1	0	0	0	1,775	0	0
OAKLAND	PONTIAC	AKZO NOBEL COATINGS - CAR REFINISHES & DECOR	XYLENE (MIXED ISOMERS)	986	0	0	0	4,359	0	155,423
OAKLAND	PONTIAC	AKZO NOBEL COATINGS - CAR REFINISHES & DECOR	ZINC COMPOUNDS	10	0	0	0	24,965	0	0
OAKLAND	PONTIAC	FREIBORNE INDUSTRIES INC.	A NITRATE COMPOUNDS	0	0	0	0	0	0	0
OAKLAND	PONTIAC	FREIBORNE INDUSTRIES INC.	A NITRIC ACID	0	0	0	0	0	0	0
OAKLAND	PONTIAC	FREIBORNE INDUSTRIES INC.	A SODIUM NITRITE	0	0	0	0	0	0	0
OAKLAND	PONTIAC	FREIBORNE INDUSTRIES INC.	A ZINC COMPOUNDS	0	0	0	0	0	0	0
OAKLAND	PONTIAC	GM NAVO PONTIAC ASSEMBLY CENTER	1,2,4-TRIMETHYLBENZENE	141,000	0	0	0	0	0	33,200
OAKLAND	PONTIAC	GM NAVO PONTIAC ASSEMBLY CENTER	BENZENE	1,727	0	0	0	0	0	0
OAKLAND	PONTIAC	GM NAVO PONTIAC ASSEMBLY CENTER	BENZO(G,H,I)PERYLENE	0	0	0	0	0	0	0
OAKLAND	PONTIAC	GM NAVO PONTIAC ASSEMBLY CENTER	CERTAIN GLYCOL ETHERS	34,800	0	0	0	0	17,000	5,490
OAKLAND	PONTIAC	GM NAVO PONTIAC ASSEMBLY CENTER	CYCLOHEXANE	1	0	0	0	0	0	0
OAKLAND	PONTIAC	GM NAVO PONTIAC ASSEMBLY CENTER	ETHYLBENZENE	46,870	0	0	0	0	0	33,100
OAKLAND	PONTIAC	GM NAVO PONTIAC ASSEMBLY CENTER	ETHYLENE GLYCOL	6	0	0	0	0	3,800	0
OAKLAND	PONTIAC	GM NAVO PONTIAC ASSEMBLY CENTER	MANGANESE COMPOUNDS	1	0	0	0	1,100	57	0
OAKLAND	PONTIAC	GM NAVO PONTIAC ASSEMBLY CENTER	METHANOL	45,200	0	0	0	0	0	32,100
OAKLAND	PONTIAC	GM NAVO PONTIAC ASSEMBLY CENTER	METHYL ISOBUTYL KETONE	45,780	0	0	0	0	0	32,100
OAKLAND	PONTIAC	GM NAVO PONTIAC ASSEMBLY CENTER	N-BUTYL ALCOHOL	294,000	0	0	0	0	0	75,300
OAKLAND	PONTIAC	GM NAVO PONTIAC ASSEMBLY CENTER	NICKEL COMPOUNDS	6	0	0	0	3,000	200	0
OAKLAND	PONTIAC	GM NAVO PONTIAC ASSEMBLY CENTER	NITRATE COMPOUNDS	0	0	0	0	0	39,000	0
OAKLAND	PONTIAC	GM NAVO PONTIAC ASSEMBLY CENTER	NITRIC ACID	0	0	0	0	0	0	0
OAKLAND	PONTIAC	GM NAVO PONTIAC ASSEMBLY CENTER	SODIUM NITRITE	0	0	0	0	0	0	0
OAKLAND	PONTIAC	GM NAVO PONTIAC ASSEMBLY CENTER	TOLUENE	51,400	0	0	0	0	0	32,100
OAKLAND	PONTIAC	GM NAVO PONTIAC ASSEMBLY CENTER	XYLENE (MIXED ISOMERS)	295,800	0	0	0	0	0	204,900
OAKLAND	PONTIAC	GM NAVO PONTIAC ASSEMBLY CENTER	ZINC COMPOUNDS	47	0	0	0	2,508	70	7
OAKLAND	ROCHESTER	PARKEDALE PHARMACEUTICALS	2-CHLORO-1,1,1,2-TETRAFLUOROE	9,292	0	0	0	0	0	0
OAKLAND	ROCHESTER HILL	EAGLE OTTAWA ROCHESTER HILLS	CHROMIUM COMPOUNDS (EXCEPT	5	0	0	0	0	5	0
OAKLAND	ROCHESTER HILL	EAGLE OTTAWA ROCHESTER HILLS	N-METHYL-2-PYRROLIDONE	15,826	0	0	0	250	2,391	2,187
OAKLAND	ROYAL OAK	FORMTECH INDUSTRIES LLC	CHROMIUM	0	0	0	0	5	5	750
OAKLAND	ROYAL OAK	FORMTECH INDUSTRIES LLC	MANGANESE	0	0	0	0	5	5	246,000
OAKLAND	ROYAL OAK	FORMTECH INDUSTRIES LLC	NICKEL	0	0	0	0	5	5	44,250
OAKLAND	ROYAL OAK	MACLEAN VEHICLE SYSTEMS	CHROMIUM	0	0	0	0	0	0	180,502
OAKLAND	ROYAL OAK	PROGRESSIVE STAMPING CO, DE	COPPER	0	0	0	0	0	0	166,543
OAKLAND	ROYAL OAK	PROGRESSIVE STAMPING CO, DE	MANGANESE	0	0	0	0	0	0	30,294
OAKLAND	SOUTH LYON	MICHIGAN SEAMLESS TUBE LLC	CHROMIUM	192	31	0	0	19,890	0	0
OAKLAND	SOUTH LYON	MICHIGAN SEAMLESS TUBE LLC	MANGANESE	32	62	0	0	2,988	0	0
OAKLAND	SOUTH LYON	MICHIGAN SEAMLESS TUBE LLC	NICKEL	9	31	0	0	860	0	0
OAKLAND	SOUTH LYON	MICHIGAN SEAMLESS TUBE LLC	ZINC COMPOUNDS	40	133	0	0	10,004	0	0
OAKLAND	SOUTH LYON	SUN STEEL TREATING INC	BARIUM COMPOUNDS	22	0	0	0	92,112	5	0
OAKLAND	SOUTHFIELD	UNITED PAINT & CHEMICAL CORP	BARIUM COMPOUNDS	5	0	0	0	5	0	0
OAKLAND	SOUTHFIELD	UNITED PAINT & CHEMICAL CORP	CERTAIN GLYCOL ETHERS	2,510	0	0	0	0	0	1,600
OAKLAND	SOUTHFIELD	UNITED PAINT & CHEMICAL CORP	LEAD COMPOUNDS	1	0	0	0	1	0	0
OAKLAND	SOUTHFIELD	UNITED PAINT & CHEMICAL CORP	MANGANESE COMPOUNDS	5	0	0	0	5	0	0
OAKLAND	SOUTHFIELD	UNITED PAINT & CHEMICAL CORP	N-BUTYL ALCOHOL	250	0	0	0	0	0	250



2007 TOXIC CHEMICAL RELEASE INVENTORY
STATE OF MICHIGAN SUMMARY DATA - PART I

County	City	Facility	Chemical	(lbs/year)							
				Air	Water	Underground Injection	Land Release/ Disposal	Off-site Release/ Disposal	POTW	Off-site Waste Managed	
OAKLAND	SOUTHFIELD	UNITED PAINT & CHEMICAL CORP	N-METHYL-2-PYRROLIDONE	870	0	0	0	0	0	0	281
OAKLAND	SOUTHFIELD	UNITED PAINT & CHEMICAL CORP	XYLENE (MIXED ISOMERS)	1,633	0	0	0	0	0	0	4,238
OAKLAND	SOUTHFIELD	UNITED PAINT & CHEMICAL CORP	ZINC (FUME OR DUST)	5	0	0	0	0	0	0	12
OAKLAND	SOUTHFIELD	X-CEL INDUSTRIES INC	N-BUTYL ALCOHOL	9,307	0	0	0	0	0	0	125
OAKLAND	SOUTHFIELD	X-CEL INDUSTRIES INC	XYLENE (MIXED ISOMERS)	11,008	0	0	0	0	0	0	149
OAKLAND	TROY	BEHR AMERICA INC	DIISOCYANATES	5	0	0	0	0	0	0	0
OAKLAND	TROY	BEHR AMERICA INC	ETHYLENE GLYCOL	255	0	0	0	0	0	0	4,707
OAKLAND	TROY	DEBRON INDUSTRIAL ELECTRONICS, INC	LEAD	1	0	0	0	0	0	0	0
OAKLAND	TROY	DEPOR INDUSTRIES, INC.	NITRATE COMPOUNDS	0	0	0	0	0	0	0	1,236
OAKLAND	TROY	DEPOR INDUSTRIES, INC.	ZINC COMPOUNDS	0	0	0	0	9,516	250	0	0
OAKLAND	TROY	FORMTECH INDUSTRIES LLC	NICKEL	0	0	0	0	0	0	5	250
OAKLAND	TROY	KDS CONTROLS INC	LEAD	43	0	0	0	0	0	0	0
OAKLAND	TROY	ND INDUSTRIES INC DIV 10	TOLUENE	1,016	0	0	0	0	0	0	2,732
OAKLAND	TROY	SULZER METCO (US), TROY	ALUMINUM (FUME OR DUST)	139	0	0	0	0	0	0	8,444
OAKLAND	TROY	SULZER METCO (US), TROY	CHROMIUM COMPOUNDS (EXCEPT	206	0	0	0	0	0	0	23,011
OAKLAND	TROY	SULZER METCO (US), TROY	COBALT COMPOUNDS	173	0	0	0	0	0	5	722
OAKLAND	TROY	SULZER METCO (US), TROY	COPPER COMPOUNDS	142	0	0	0	0	0	5	4,149
OAKLAND	TROY	SULZER METCO (US), TROY	NICKEL COMPOUNDS	1,074	0	0	0	0	0	5	58,552
OAKLAND	WALLED LAKE	ARMALY SPONGE COMPANY DBA ARMA LY BRANDS	TOLUENE-2,4-DIISOCYANATE	255	0	0	0	0	0	0	0
OAKLAND	WALLED LAKE	CONTECH STEEL PRODUCTS	CHROMIUM	0	0	0	0	0	0	0	109,993
OAKLAND	WALLED LAKE	MATRIX SYSTEM AUTOMOTIVE FINISHES LLC	ETHYLBENZENE	535	0	0	0	0	0	0	1,380
OAKLAND	WALLED LAKE	MATRIX SYSTEM AUTOMOTIVE FINISHES LLC	LEAD COMPOUNDS	0	0	0	0	17	0	0	0
OAKLAND	WALLED LAKE	MATRIX SYSTEM AUTOMOTIVE FINISHES LLC	METHYL ISOBUTYL KETONE	484	0	0	0	0	0	0	1,436
OAKLAND	WALLED LAKE	MATRIX SYSTEM AUTOMOTIVE FINISHES LLC	N-BUTYL ALCOHOL	397	0	0	0	0	0	0	673
OAKLAND	WALLED LAKE	MATRIX SYSTEM AUTOMOTIVE FINISHES LLC	TOLUENE	6,779	0	0	0	0	0	0	1,971
OAKLAND	WALLED LAKE	MATRIX SYSTEM AUTOMOTIVE FINISHES LLC	XYLENE (MIXED ISOMERS)	1,865	0	0	0	0	0	0	6,428
OAKLAND	WALLED LAKE	PRECISION COATINGS, INC.	METHANOL	1,190	0	0	0	0	0	0	7,960
OAKLAND	WALLED LAKE	PRECISION COATINGS, INC.	TOLUENE	3,080	0	0	0	0	0	0	20,110
OAKLAND	WATERFORD	SPS TECHNOLOGIES WATERFORD CO.	CHROMIUM	0	0	0	0	0	0	0	12,990
OAKLAND	WATERFORD	SPS TECHNOLOGIES WATERFORD CO.	LEAD	0	0	0	0	0	0	0	3,341
OAKLAND	WATERFORD	SPS TECHNOLOGIES WATERFORD CO.	MANGANESE	0	0	0	0	0	0	0	17,320
OAKLAND	WATERFORD	SPS TECHNOLOGIES WATERFORD CO.	NICKEL	0	0	0	0	0	0	0	17,320
OAKLAND	WIXOM	ADEPT PLASTIC FINISHING INC	XYLENE (MIXED ISOMERS)	14,865	0	0	0	0	0	0	1,537
OAKLAND	WIXOM	ATMOSPHERE HEAT TREATING, INC.	NITRIC ACID	0	0	0	0	0	0	0	0
OAKLAND	WIXOM	ATMOSPHERE HEAT TREATING, INC.	SODIUM NITRITE	3,727	0	0	0	0	0	0	0
OAKLAND	WIXOM	EAGLE INDUSTRIES INC	DIISOCYANATES	4	0	0	0	0	0	0	14,000
OAKLAND	WIXOM	FORD MOTOR CO. WIXOM ASSEMBLY PLANT	1,2,4-TRIMETHYLBENZENE	3,247	0	0	0	0	0	0	29,070
OAKLAND	WIXOM	FORD MOTOR CO. WIXOM ASSEMBLY PLANT	CERTAIN GLYCOL ETHERS	3,660	0	0	0	0	1,700	0	1,507
OAKLAND	WIXOM	FORD MOTOR CO. WIXOM ASSEMBLY PLANT	ETHYLBENZENE	983	0	0	0	0	0	0	18,621
OAKLAND	WIXOM	FORD MOTOR CO. WIXOM ASSEMBLY PLANT	ETHYLENE GLYCOL	0	0	0	0	0	0	870	451
OAKLAND	WIXOM	FORD MOTOR CO. WIXOM ASSEMBLY PLANT	METHANOL	230	0	0	0	0	0	0	2,500
OAKLAND	WIXOM	FORD MOTOR CO. WIXOM ASSEMBLY PLANT	METHYL ISOBUTYL KETONE	2,809	0	0	0	0	0	0	45,943
OAKLAND	WIXOM	FORD MOTOR CO. WIXOM ASSEMBLY PLANT	N-BUTYL ALCOHOL	3,620	0	0	0	0	0	0	15,218
OAKLAND	WIXOM	FORD MOTOR CO. WIXOM ASSEMBLY PLANT	TOLUENE	270	0	0	0	0	0	0	6,100
OAKLAND	WIXOM	FORD MOTOR CO. WIXOM ASSEMBLY PLANT	XYLENE (MIXED ISOMERS)	4,913	0	0	0	0	0	0	96,142
OCEANA	ROTHBURY	KURDZIEL IRON OF ROTHBURY	1,2,4-TRIMETHYLBENZENE	9,576	0	0	0	0	0	0	0
OCEANA	ROTHBURY	KURDZIEL IRON OF ROTHBURY	COPPER	250	0	0	0	11,688	0	0	0
OCEANA	ROTHBURY	KURDZIEL IRON OF ROTHBURY	FORMALDEHYDE	9	0	0	0	0	0	0	0
OCEANA	ROTHBURY	KURDZIEL IRON OF ROTHBURY	LEAD	339	0	0	0	6,926	0	0	0
OCEANA	ROTHBURY	KURDZIEL IRON OF ROTHBURY	MANGANESE	82	0	0	0	0	0	0	0



2007 TOXIC CHEMICAL RELEASE INVENTORY
STATE OF MICHIGAN SUMMARY DATA - PART I

County	City	Facility	Chemical	(lbs/year)							
				Air	Water	Underground Injection	Land Release/ Disposal	Off-site Release/ Disposal	POTW	Off-site Waste Managed	
OCEANA	ROTHBURY	KURDZIEL IRON OF ROTHBURY	NICKEL	2	0	0	0	0	0	0	0
OCEANA	ROTHBURY	KURDZIEL IRON OF ROTHBURY	PHENOL	0	0	0	0	313	0	0	0
OCEANA	ROTHBURY	KURDZIEL IRON OF ROTHBURY	STYRENE	20	0	0	0	0	0	0	0
OGEMAW	WEST BRANCH	SANDVIK HARD MATERIALS	CHROMIUM COMPOUNDS (EXCEPT	5	0	0	0	5	5	250	0
OGEMAW	WEST BRANCH	SANDVIK HARD MATERIALS	COBALT COMPOUNDS	66	0	0	0	40	14	5,298	0
OGEMAW	WEST BRANCH	SANDVIK HARD MATERIALS	NICKEL COMPOUNDS	255	0	0	0	5	5	1,400	0
OGEMAW	WEST BRANCH	TAYLOR BUILDING PRODUCTS INC	CHLORODIFLUOROMETHANE	2,636	0	0	0	0	0	0	0
OGEMAW	WEST BRANCH	TAYLOR BUILDING PRODUCTS INC	A DIISOCYANATES	0	0	0	0	0	0	0	0
ONTONAGON	ONTONAGON	SMURFIT-STONE CONTAINER ENTERPRISES INC	AMMONIA	0	601	0	3,313	0	0	0	0
ONTONAGON	ONTONAGON	SMURFIT-STONE CONTAINER ENTERPRISES INC	A CHLORINE	0	0	0	0	0	0	0	0
ONTONAGON	ONTONAGON	SMURFIT-STONE CONTAINER ENTERPRISES INC	HYDROCHLORIC ACID (1995 AND AF	136,640	0	0	0	0	0	0	0
ONTONAGON	ONTONAGON	SMURFIT-STONE CONTAINER ENTERPRISES INC	LEAD COMPOUNDS	1	33	0	2,790	0	0	0	0
ONTONAGON	ONTONAGON	SMURFIT-STONE CONTAINER ENTERPRISES INC	MANGANESE COMPOUNDS	51	683	0	20,197	0	0	0	0
ONTONAGON	ONTONAGON	SMURFIT-STONE CONTAINER ENTERPRISES INC	MERCURY COMPOUNDS	20	0	0	47	0	0	0	0
ONTONAGON	ONTONAGON	SMURFIT-STONE CONTAINER ENTERPRISES INC	METHANOL	50,927	1,113	0	810	0	0	0	0
ONTONAGON	ONTONAGON	SMURFIT-STONE CONTAINER ENTERPRISES INC	SULFURIC ACID - (1994 AND AFTER	50,682	0	0	0	0	0	0	0
ONTONAGON	WHITE PINE	WHITE PINE COPPER REFINERY INC	ARSENIC COMPOUNDS	0	0	0	0	97,994	0	0	0
ONTONAGON	WHITE PINE	WHITE PINE COPPER REFINERY INC	BARIUM COMPOUNDS	0	0	0	0	10	0	0	0
ONTONAGON	WHITE PINE	WHITE PINE COPPER REFINERY INC	COPPER COMPOUNDS	0	0	0	0	6,123	0	0	0
ONTONAGON	WHITE PINE	WHITE PINE COPPER REFINERY INC	LEAD COMPOUNDS	0	0	0	0	38	0	0	0
ONTONAGON	WHITE PINE	WHITE PINE COPPER REFINERY INC	NICKEL COMPOUNDS	0	0	0	0	8,191	0	0	0
ONTONAGON	WHITE PINE	WHITE PINE COPPER REFINERY INC	SELENIUM COMPOUNDS	0	0	0	0	5	0	0	0
ONTONAGON	WHITE PINE	WHITE PINE COPPER REFINERY INC	SILVER	0	0	0	0	3	0	0	0
ONTONAGON	WHITE PINE	WHITE PINE COPPER REFINERY INC	SULFURIC ACID - (1994 AND AFTER	171	0	0	0	0	0	0	0
ONTONAGON	WHITE PINE	WHITE PINE ELECTRIC POWER LLC	BARIUM COMPOUNDS	1,246	0	0	0	58,670	76	0	0
ONTONAGON	WHITE PINE	WHITE PINE ELECTRIC POWER LLC	COPPER COMPOUNDS	934	0	0	0	44,003	1	0	0
ONTONAGON	WHITE PINE	WHITE PINE ELECTRIC POWER LLC	HYDROCHLORIC ACID (1995 AND AF	143,049	0	0	0	0	0	0	0
ONTONAGON	WHITE PINE	WHITE PINE ELECTRIC POWER LLC	LEAD COMPOUNDS	1,426	0	0	0	960	27	0	0
ONTONAGON	WHITE PINE	WHITE PINE ELECTRIC POWER LLC	MERCURY COMPOUNDS	45	0	0	0	0	0	0	0
ONTONAGON	WHITE PINE	WHITE PINE ELECTRIC POWER LLC	SULFURIC ACID - (1994 AND AFTER	30,594	0	0	0	0	0	0	0
ONTONAGON	WHITE PINE	WHITE PINE ELECTRIC POWER LLC	ZINC COMPOUNDS	30,890	0	0	0	1,454,187	2	0	0
OSCEOLA	EVART	COLLINS & AIKMAN - EVART OPERATIONS	1,2,4-TRIMETHYLBENZENE	12,976	0	0	0	0	0	0	12,756
OSCEOLA	EVART	COLLINS & AIKMAN - EVART OPERATIONS	CYCLOHEXANE	9,392	0	0	0	0	0	0	18,872
OSCEOLA	EVART	COLLINS & AIKMAN - EVART OPERATIONS	ETHYLBENZENE	14,853	0	0	0	0	0	0	22,662
OSCEOLA	EVART	COLLINS & AIKMAN - EVART OPERATIONS	METHANOL	4,854	0	0	0	0	0	0	7,137
OSCEOLA	EVART	COLLINS & AIKMAN - EVART OPERATIONS	N-BUTYL ALCOHOL	4,236	0	0	0	0	0	0	16,340
OSCEOLA	EVART	COLLINS & AIKMAN - EVART OPERATIONS	XYLENE (MIXED ISOMERS)	13,150	0	0	0	0	0	0	18,831
OSCEOLA	EVART	LIBERTY DAIRY COMPANY	NITRATE COMPOUNDS	0	0	0	0	0	750	0	0
OSCEOLA	EVART	LIBERTY DAIRY COMPANY	NITRIC ACID	0	0	0	0	0	1,212	0	0
OSCEOLA	LEROY	ADVANCED FIBERMOLDING INC.	STYRENE	46,757	0	0	0	0	0	0	0
OSCEOLA	LEROY	NORTHERN PRECISION PRODUCTS INC	COPPER	0	0	0	0	0	0	0	765,629
OSCEOLA	LEROY	NORTHERN PRECISION PRODUCTS INC	LEAD	0	0	0	0	0	0	0	39,660
OSCEOLA	REED CITY	GENERAL MILLS YOPLAIT COLOMBO DIV - REED CITY	NITRATE COMPOUNDS	0	0	0	0	0	0	50,237	0
OSCEOLA	REED CITY	GENERAL MILLS YOPLAIT COLOMBO DIV - REED CITY	NITRIC ACID	0	0	0	0	0	0	0	0
OTSEGO	GAYLORD	COOPER STANDARD AUTOMOTIVE, INC	ZINC COMPOUNDS	10	0	0	0	6,500	0	0	0
OTSEGO	GAYLORD	REPTRON MANUFACTURING SERVICES	LEAD	1	0	0	0	333	0	0	0
OTSEGO	VANDERBILT	H & H TUBE & MFG COMPANY	COPPER	0	0	0	0	14	0	592,840	0
OTTAWA	ALLENDALE	LEPRINO FOODS COMPANY	NITRATE COMPOUNDS	0	0	0	0	135	9,571	0	0
OTTAWA	ALLENDALE	LEPRINO FOODS COMPANY	NITRIC ACID	14	0	0	0	0	0	0	0
OTTAWA	COOPERSVILLE	DELPHI ENGINE AND CHASSIS SYSTEMS - COOPERSVILLE	CHROMIUM	0	0	0	0	723	1	0	0



2007 TOXIC CHEMICAL RELEASE INVENTORY
STATE OF MICHIGAN SUMMARY DATA - PART I

County	City	Facility	Chemical	(lbs/year)							
				Air	Water	Underground Injection	Land Release/Disposal	Off-site Release/Disposal	POTW	Off-site Waste Managed	
OTTAWA	FRUITPORT	ALCOA AUTO TRUCK STRUCTURES MICHIGAN CASTI	LEAD	6	0	0	0	0	0	0	9
OTTAWA	GRAND HAVEN	GRAND HAVEN BOARD OF LIGHT AND POWER J.B. SI	CHLORINE	1	0	0	0	0	0	0	0
OTTAWA	GRAND HAVEN	GRAND HAVEN BOARD OF LIGHT AND POWER J.B. SI	HYDROCHLORIC ACID (1995 AND AF	8,415	0	0	0	0	0	0	0
OTTAWA	GRAND HAVEN	GRAND HAVEN BOARD OF LIGHT AND POWER J.B. SI	HYDROGEN FLUORIDE	509	0	0	0	0	0	0	0
OTTAWA	GRAND HAVEN	GRAND HAVEN BOARD OF LIGHT AND POWER J.B. SI	LEAD COMPOUNDS	93	0	0	0	1,338	0	0	0
OTTAWA	GRAND HAVEN	GRAND HAVEN BOARD OF LIGHT AND POWER J.B. SI	MERCURY COMPOUNDS	3	0	0	0	50	0	0	0
OTTAWA	GRAND HAVEN	GRAND HAVEN BOARD OF LIGHT AND POWER J.B. SI	SULFURIC ACID - (1994 AND AFTER	111,891	0	0	0	0	0	0	0
OTTAWA	GRAND HAVEN	POLYPLY COMPOSITES INC	STYRENE	8,213	0	0	0	0	0	0	0
OTTAWA	GRAND HAVEN	R.A. MILLER INDUSTRIES INC	COPPER COMPOUNDS	1	0	0	0	0	0	0	20,470
OTTAWA	GRAND HAVEN	R.A. MILLER INDUSTRIES INC	LEAD COMPOUNDS	1	0	0	0	0	0	0	344
OTTAWA	GRAND HAVEN	R.A. MILLER INDUSTRIES INC	TOLUENE	13,365	0	0	0	0	0	0	5,750
OTTAWA	GRAND HAVEN	R.A. MILLER INDUSTRIES INC	ZINC COMPOUNDS	1	0	0	0	0	0	0	9,990
OTTAWA	GRAND HAVEN	SHAPE 1820	A SODIUM NITRITE	0	0	0	0	0	0	0	0
OTTAWA	GRAND HAVEN	SHAPE 1820	ZINC COMPOUNDS	0	0	0	0	2,003	0	0	0
OTTAWA	HOLLAND	BBI ENTERPRISES GROUP INC	AMMONIA	23,733	0	0	0	0	0	0	0
OTTAWA	HOLLAND	BBI ENTERPRISES GROUP INC	PHENOL	12,411	0	0	0	11,218	0	0	0
OTTAWA	HOLLAND	BBI ENTERPRISES GROUP INC	ZINC COMPOUNDS	0	0	0	0	3,365	0	0	0
OTTAWA	HOLLAND	EBW ELECTRONICS INC	LEAD	0	0	0	0	0	0	0	971
OTTAWA	HOLLAND	FLINT GROUP PIGMENTS	A 3,3'-DICHLOROBENZIDINE DIHYDRO	0	0	0	0	0	0	0	0
OTTAWA	HOLLAND	FLINT GROUP PIGMENTS	A BARIUM COMPOUNDS	0	0	0	0	0	0	0	0
OTTAWA	HOLLAND	FLINT GROUP PIGMENTS	A SODIUM NITRITE	0	0	0	0	0	0	0	0
OTTAWA	HOLLAND	GENTEX CORP - FIRE PROTECTION DIVISION	LEAD COMPOUNDS	0	0	0	0	10	0	0	163
OTTAWA	HOLLAND	HART & COOLEY, INC.	CERTAIN GLYCOL ETHERS	17,237	0	0	0	51	8,408	50,237	0
OTTAWA	HOLLAND	HOLLAND BPW, JAMES DE YOUNG GENERATION STA	BARIUM COMPOUNDS	37,780	40	0	0	7,929	0	0	0
OTTAWA	HOLLAND	HOLLAND BPW, JAMES DE YOUNG GENERATION STA	HYDROCHLORIC ACID (1995 AND AF	152,829	0	0	0	0	0	0	0
OTTAWA	HOLLAND	HOLLAND BPW, JAMES DE YOUNG GENERATION STA	HYDROGEN FLUORIDE	37,293	0	0	0	0	0	0	0
OTTAWA	HOLLAND	HOLLAND BPW, JAMES DE YOUNG GENERATION STA	LEAD COMPOUNDS	68	0	0	0	442	0	0	0
OTTAWA	HOLLAND	HOLLAND BPW, JAMES DE YOUNG GENERATION STA	MERCURY	4	0	0	0	7	0	0	0
OTTAWA	HOLLAND	HYDRO AUTOMOTIVE STRUCTURES NORTH AMERICA,	LEAD	0	0	0	0	0	0	0	533
OTTAWA	HOLLAND	INVENSYS APPLIANCE CONTROLS	LEAD	30	0	0	0	0	0	0	37,588
OTTAWA	HOLLAND	KENOWA INDUSTRIES	LEAD	94	4	0	0	0	13	958	0
OTTAWA	HOLLAND	MAGNA DONNELLY CORP - ENGINEERED GLASS HOL	DIISOCYANATES	0	0	0	0	1,460	0	0	3,286
OTTAWA	HOLLAND	MAGNA DONNELLY CORP - ENGINEERED GLASS HOL	LEAD COMPOUNDS	0	0	0	0	2	0	0	0
OTTAWA	HOLLAND	METAL FLOW CORPORATION	A CHROMIUM	0	0	0	0	0	0	0	0
OTTAWA	HOLLAND	METAL FLOW CORPORATION	A MANGANESE	0	0	0	0	0	0	0	0
OTTAWA	HOLLAND	METAL FLOW CORPORATION	A NICKEL	0	0	0	0	0	0	0	0
OTTAWA	HOLLAND	PFIZER INC., PARKE-DAVIS DIVISION	BENZENE	40	0	3	0	0	0	0	47,803
OTTAWA	HOLLAND	PFIZER INC., PARKE-DAVIS DIVISION	DICHLOROMETHANE	62	0	288	0	0	0	0	91,448
OTTAWA	HOLLAND	PFIZER INC., PARKE-DAVIS DIVISION	HYDROCHLORIC ACID (1995 AND AF	255	0	0	0	0	0	0	0
OTTAWA	HOLLAND	PFIZER INC., PARKE-DAVIS DIVISION	METHANOL	692	0	159,680	0	0	0	0	160,009
OTTAWA	HOLLAND	REPCOLITE PAINTS INC.	A XYLENE (MIXED ISOMERS)	0	0	0	0	0	0	0	0
OTTAWA	HOLLAND	SAF-HOLLAND USA, INC- OAC	LEAD	0	0	0	0	0	0	0	44
OTTAWA	HOLLAND	SAF-HOLLAND USA, INC- OAC	NICKEL	0	0	0	0	0	1	12,046	0
OTTAWA	HOLLAND	SIEMENS WATER TECHNOLOGIES	CHROMIUM	0	0	0	0	20	0	0	8,200
OTTAWA	HOLLAND	SPECIALTY HEAT TREAT OF HOLLAND, INC.	METHANOL	1,924	0	0	0	0	0	0	0
OTTAWA	HOLLAND	THE VIKING CORPORATION	COPPER	0	0	0	0	16	0	0	235,342
OTTAWA	HOLLAND	THE VIKING CORPORATION	LEAD	0	0	0	0	1	0	0	20,338
OTTAWA	SPRING LAKE	ALMOND PRODUCTS INC	TOLUENE-2,4-DIISOCYANATE	1,889	0	0	0	0	0	0	598
OTTAWA	SPRING LAKE	ALMOND PRODUCTS INC	XYLENE (MIXED ISOMERS)	2,238	0	0	0	0	0	0	708
OTTAWA	SPRING LAKE	IZZY/COUNTER POINT	A DIISOCYANATES	0	0	0	0	0	0	0	0



2007 TOXIC CHEMICAL RELEASE INVENTORY
STATE OF MICHIGAN SUMMARY DATA - PART I

County	City	Facility	Chemical	(lbs/year)						
				Air	Water	Underground Injection	Land Release/ Disposal	Off-site Release/ Disposal	POTW	Off-site Waste Managed
OTTAWA	SPRING LAKE	SUPREME MACHINED PRODUCTS	LEAD	0	0	0	0	15	0	0
OTTAWA	WEST OLIVE	CONSUMERS ENERGY - J H CAMPBELL GENERATING	AMMONIA	2,300	37	0	0	0	0	0
OTTAWA	WEST OLIVE	CONSUMERS ENERGY - J H CAMPBELL GENERATING	BARIUM COMPOUNDS	2,020	3,530	0	1,660,000	0	0	0
OTTAWA	WEST OLIVE	CONSUMERS ENERGY - J H CAMPBELL GENERATING	CHROMIUM COMPOUNDS (EXCEPT	4,905	0	0	30,900	0	0	0
OTTAWA	WEST OLIVE	CONSUMERS ENERGY - J H CAMPBELL GENERATING	COBALT COMPOUNDS	422	0	0	15,600	0	0	0
OTTAWA	WEST OLIVE	CONSUMERS ENERGY - J H CAMPBELL GENERATING	COPPER COMPOUNDS	2,709	3,004	0	55,700	0	0	0
OTTAWA	WEST OLIVE	CONSUMERS ENERGY - J H CAMPBELL GENERATING	HYDROCHLORIC ACID (1995 AND AF	1,900,000	0	0	0	0	0	0
OTTAWA	WEST OLIVE	CONSUMERS ENERGY - J H CAMPBELL GENERATING	HYDROGEN FLUORIDE	320,000	0	0	0	0	0	0
OTTAWA	WEST OLIVE	CONSUMERS ENERGY - J H CAMPBELL GENERATING	LEAD COMPOUNDS	1,797	0	0	14,869	0	0	0
OTTAWA	WEST OLIVE	CONSUMERS ENERGY - J H CAMPBELL GENERATING	MANGANESE COMPOUNDS	2,308	3,490	0	56,000	0	0	0
OTTAWA	WEST OLIVE	CONSUMERS ENERGY - J H CAMPBELL GENERATING	MERCURY COMPOUNDS	353	0	0	53	0	0	0
OTTAWA	WEST OLIVE	CONSUMERS ENERGY - J H CAMPBELL GENERATING	NICKEL COMPOUNDS	2,004	0	0	27,200	0	0	0
OTTAWA	WEST OLIVE	CONSUMERS ENERGY - J H CAMPBELL GENERATING	POLYCYCLIC AROMATIC COMPOUN	5	0	0	0	0	0	0
OTTAWA	WEST OLIVE	CONSUMERS ENERGY - J H CAMPBELL GENERATING	SULFURIC ACID - (1994 AND AFTER	160,000	0	0	0	0	0	0
OTTAWA	WEST OLIVE	CONSUMERS ENERGY - J H CAMPBELL GENERATING	VANADIUM COMPOUNDS	12	36	0	80,000	0	0	0
OTTAWA	WEST OLIVE	CONSUMERS ENERGY - J H CAMPBELL GENERATING	ZINC COMPOUNDS	1,909	0	0	58,301	0	0	0
OTTAWA	ZEELAND	CORLETT-TURNER COMPANY	COPPER	0	0	0	0	0	0	8,899
OTTAWA	ZEELAND	DRAWFORM INC.	CHROMIUM	0	0	0	0	1,009	5	219,130
OTTAWA	ZEELAND	DRAWFORM INC.	COPPER	0	0	0	0	37	250	47,702
OTTAWA	ZEELAND	DRAWFORM INC.	MANGANESE	0	0	0	0	66	5	21,995
OTTAWA	ZEELAND	DRAWFORM INC.	NICKEL	0	0	0	0	652	5	98,794
OTTAWA	ZEELAND	EAGLE PACKAGING INC	A DIISOCYANATES	0	0	0	0	0	0	0
OTTAWA	ZEELAND	GENTEX CORP - AUTOMOTIVE DIVISION	LEAD COMPOUNDS	6	0	0	0	101	0	20,931
OTTAWA	ZEELAND	HERMAN MILLER, INC.	HYDROCHLORIC ACID (1995 AND AF	28,000	0	0	0	0	0	0
OTTAWA	ZEELAND	HERMAN MILLER, INC.	TOLUENE	5,900	0	0	0	500	0	1,100
OTTAWA	ZEELAND	HERMAN MILLER, INC.	XYLENE (MIXED ISOMERS)	4,900	0	0	0	500	0	250
OTTAWA	ZEELAND	HOWARD MILLER COMPANY	LEAD	1	0	0	0	73	0	0
OTTAWA	ZEELAND	MEAD JOHNSON & COMPANY	NITRATE COMPOUNDS	0	114,111	0	0	881	0	0
OTTAWA	ZEELAND	MEAD JOHNSON & COMPANY	NITRIC ACID	26	0	0	0	903	0	0
OTTAWA	ZEELAND	MEAD JOHNSON & COMPANY	SULFURYL FLUORIDE	17,000	0	0	0	0	0	0
OTTAWA	ZEELAND	MEAD JOHNSON & COMPANY	TOLUENE	29,353	83	0	0	26,795	0	86,894
OTTAWA	ZEELAND	MEAD JOHNSON & COMPANY	ZINC COMPOUNDS	2	0	0	0	131	0	0
OTTAWA	ZEELAND	PLASCORE INC	ALUMINUM (FUME OR DUST)	0	0	0	0	0	0	95,000
OTTAWA	ZEELAND	PLASCORE INC	LEAD	0	0	0	0	0	0	0
OTTAWA	ZEELAND	PLASCORE INC	PHENOL	1,848	0	0	0	0	0	0
OTTAWA	ZEELAND	SARA LEE FOODS - ZEELAND	NITRATE COMPOUNDS	0	16,786	0	0	25	0	0
OTTAWA	ZEELAND	SARA LEE FOODS - ZEELAND	SODIUM NITRITE	5	5	0	0	275	0	0
OTTAWA	ZEELAND	VERTELLUS HEALTH & SPECIALTY P RODUCTS, LLC	A 2-METHOXYETHANOL	0	0	0	0	0	0	0
OTTAWA	ZEELAND	VERTELLUS HEALTH & SPECIALTY P RODUCTS, LLC	ACETONITRILE	1,203	0	0	0	0	0	29,273
OTTAWA	ZEELAND	VERTELLUS HEALTH & SPECIALTY P RODUCTS, LLC	A ALUMINUM (FUME OR DUST)	0	0	0	0	0	0	0
OTTAWA	ZEELAND	VERTELLUS HEALTH & SPECIALTY P RODUCTS, LLC	A CHLOROMETHANE	0	0	0	0	0	0	0
OTTAWA	ZEELAND	VERTELLUS HEALTH & SPECIALTY P RODUCTS, LLC	ETHYLENE	40,102	0	0	0	0	0	0
OTTAWA	ZEELAND	VERTELLUS HEALTH & SPECIALTY P RODUCTS, LLC	MALEIC ANHYDRIDE	61	0	0	0	0	0	11,624
OTTAWA	ZEELAND	VERTELLUS HEALTH & SPECIALTY P RODUCTS, LLC	METHANOL	739	0	0	0	0	0	150,603
OTTAWA	ZEELAND	VERTELLUS HEALTH & SPECIALTY P RODUCTS, LLC	METHYL ISOBUTYL KETONE	966	0	0	0	0	0	25,492
OTTAWA	ZEELAND	VERTELLUS HEALTH & SPECIALTY P RODUCTS, LLC	METHYL TERT-BUTYL ETHER	5,624	0	0	0	0	0	11,262
OTTAWA	ZEELAND	VERTELLUS HEALTH & SPECIALTY P RODUCTS, LLC	A N,N-DIMETHYLANILINE	0	0	0	0	0	0	0
OTTAWA	ZEELAND	VERTELLUS HEALTH & SPECIALTY P RODUCTS, LLC	PYRIDINE	6	0	0	0	0	0	9,521
OTTAWA	ZEELAND	VERTELLUS HEALTH & SPECIALTY P RODUCTS, LLC	TOLUENE	10,125	0	0	0	0	0	263,607
OTTAWA	ZEELAND	ZEELAND FARM SOYA	N-HEXANE	102,045	0	0	0	0	26	0



2007 TOXIC CHEMICAL RELEASE INVENTORY
STATE OF MICHIGAN SUMMARY DATA - PART I

County	City	Facility	Chemical	(lbs/year)						
				Air	Water	Underground Injection	Land Release/Disposal	Off-site Release/Disposal	POTW	Off-site Waste Managed
SAGINAW	HEMLOCK	DOW CORNING CORP. HEALTHCARE INDUSTRIES MA	XYLENE (MIXED ISOMERS)	1,174	0	0	0	150,777	0	0
SAGINAW	HEMLOCK	HEMLOCK SEMICONDUCTOR CORPORATION	HYDROCHLORIC ACID (1995 AND AF	1,256	0	0	0	0	0	0
SAGINAW	HEMLOCK	HEMLOCK SEMICONDUCTOR CORPORATION	HYDROGEN FLUORIDE	105	0	0	0	0	0	0
SAGINAW	HEMLOCK	HEMLOCK SEMICONDUCTOR CORPORATION	NITRATE COMPOUNDS	0	0	0	0	0	103,537	5,800
SAGINAW	HEMLOCK	HEMLOCK SEMICONDUCTOR CORPORATION	NITRIC ACID	129	0	0	0	0	0	0
SAGINAW	REESE	AGRIUM U.S. INC	AMMONIA	1,254	250	0	0	0	0	0
SAGINAW	REESE	AGRIUM U.S. INC	COPPER COMPOUNDS	1,000	5	0	0	0	0	0
SAGINAW	REESE	AGRIUM U.S. INC	MANGANESE COMPOUNDS	2,322	250	0	0	0	0	0
SAGINAW	REESE	AGRIUM U.S. INC	ZINC COMPOUNDS	18,925	250	0	0	0	0	0
SAGINAW	SAGINAW	ALCHEM ALUMINUM, INC	ALUMINUM (FUME OR DUST)	700	0	0	0	34,323	0	0
SAGINAW	SAGINAW	ALCHEM ALUMINUM, INC	COPPER	6	0	0	0	308	0	2,655
SAGINAW	SAGINAW	ALCHEM ALUMINUM, INC	LEAD	0	0	0	0	1	0	9
SAGINAW	SAGINAW	DELPHI SAGINAW STEERING SYSTEMS - HOLLAND RO	A ANTIMONY	0	0	0	0	0	0	0
SAGINAW	SAGINAW	DELPHI SAGINAW STEERING SYSTEMS - HOLLAND RO	CERTAIN GLYCOL ETHERS	3,001	0	0	0	0	26,681	327
SAGINAW	SAGINAW	DELPHI SAGINAW STEERING SYSTEMS - HOLLAND RO	CHROMIUM	203	0	0	0	5,241	30	0
SAGINAW	SAGINAW	DELPHI SAGINAW STEERING SYSTEMS - HOLLAND RO	A COPPER	0	0	0	0	0	0	0
SAGINAW	SAGINAW	DELPHI SAGINAW STEERING SYSTEMS - HOLLAND RO	HYDROCHLORIC ACID (1995 AND AF	40,399	0	0	0	0	0	0
SAGINAW	SAGINAW	DELPHI SAGINAW STEERING SYSTEMS - HOLLAND RO	LEAD COMPOUNDS	312	0	0	0	184	4	612
SAGINAW	SAGINAW	DELPHI SAGINAW STEERING SYSTEMS - HOLLAND RO	MANGANESE	435	0	0	0	6,552	232	306
SAGINAW	SAGINAW	DELPHI SAGINAW STEERING SYSTEMS - HOLLAND RO	A METHANOL	0	0	0	0	0	0	0
SAGINAW	SAGINAW	DELPHI SAGINAW STEERING SYSTEMS - HOLLAND RO	NICKEL	233	0	0	0	10,747	206	0
SAGINAW	SAGINAW	DELPHI SAGINAW STEERING SYSTEMS - HOLLAND RO	NITRATE COMPOUNDS	0	0	0	0	0	40,739	5,137
SAGINAW	SAGINAW	DELPHI SAGINAW STEERING SYSTEMS - HOLLAND RO	NITRIC ACID	5	0	0	0	0	0	3,302
SAGINAW	SAGINAW	DELPHI SAGINAW STEERING SYSTEMS - HOLLAND RO	POLYCHLORINATED ALKANES	0	0	0	0	0	0	8,172
SAGINAW	SAGINAW	DELPHI SAGINAW STEERING SYSTEMS - HOLLAND RO	A TOLUENE DIISOCYANATE (MIXED IS	0	0	0	0	0	0	0
SAGINAW	SAGINAW	DELPHI SAGINAW STEERING SYSTEMS - HOLLAND RO	ZINC COMPOUNDS	80	0	0	0	93,409	658	1,224
SAGINAW	SAGINAW	GLASTENDER, INC.	A DIISOCYANATES	0	0	0	0	0	0	0
SAGINAW	SAGINAW	GM POWERTRAIN - SAGINAW MALLEABLE IRON	CHROMIUM COMPOUNDS (EXCEPT	264	0	0	0	280	0	110
SAGINAW	SAGINAW	GM POWERTRAIN - SAGINAW MALLEABLE IRON	LEAD COMPOUNDS	219	0	0	0	21	0	1,278
SAGINAW	SAGINAW	GM POWERTRAIN - SAGINAW MALLEABLE IRON	MANGANESE COMPOUNDS	860	0	0	0	3,120	0	2,600
SAGINAW	SAGINAW	GM POWERTRAIN - SAGINAW METAL CASTING OPERA	CERTAIN GLYCOL ETHERS	5,000	0	0	0	0	0	14,000
SAGINAW	SAGINAW	GM POWERTRAIN - SAGINAW METAL CASTING OPERA	DIISOCYANATES	90	0	0	0	0	0	4,873
SAGINAW	SAGINAW	GM POWERTRAIN - SAGINAW METAL CASTING OPERA	ETHYLBENZENE	4,500	0	0	0	0	0	0
SAGINAW	SAGINAW	GM POWERTRAIN - SAGINAW METAL CASTING OPERA	NAPHTHALENE	931	0	0	0	0	0	0
SAGINAW	SAGINAW	GM POWERTRAIN - SAGINAW METAL CASTING OPERA	N-METHYL-2-PYRROLIDONE	2,000	0	0	0	1,560	0	0
SAGINAW	SAGINAW	GM POWERTRAIN - SAGINAW METAL CASTING OPERA	PHENOL	710	0	0	5,900	1,300	0	0
SAGINAW	SAGINAW	GM POWERTRAIN - SAGINAW METAL CASTING OPERA	STYRENE	7,000	0	0	0	0	0	0
SAGINAW	SAGINAW	GM POWERTRAIN - SAGINAW METAL CASTING OPERA	SULFURIC ACID - (1994 AND AFTER	90	0	0	0	0	0	120
SAGINAW	SAGINAW	GM POWERTRAIN - SAGINAW METAL CASTING OPERA	TOLUENE	6,100	0	0	0	0	0	0
SAGINAW	SAGINAW	GM POWERTRAIN - SAGINAW METAL CASTING OPERA	TRIETHYLAMINE	640	0	0	0	0	0	0
SAGINAW	SAGINAW	SAFETY-KLEEN SYSTEMS (405901)	ETHYLENE GLYCOL	9	0	0	0	0	0	266,894
SAGINAW	SAGINAW	SAFETY-KLEEN SYSTEMS (405901)	LEAD	0	0	0	0	0	0	503
SAGINAW	SAGINAW	SAFETY-KLEEN SYSTEMS (405901)	POLYCYCLIC AROMATIC COMPOUN	0	0	0	0	0	0	1,299
SAGINAW	SAGINAW	SAGINAW CONTROL & ENGINEERING INC	XYLENE (MIXED ISOMERS)	2,403	0	0	0	143	0	0
SAGINAW	ST CHARLES	LENDELL MANUFACTURING, INC.	DIISOCYANATES	0	0	0	0	0	0	0
SAGINAW	ST CHARLES	LENDELL MANUFACTURING, INC.	TOLUENE DIISOCYANATE (MIXED IS	500	0	0	0	0	0	0
SANILAC	CROSWELL	MICHIGAN SUGAR COMPANY - CROSWELL FACTORY	AMMONIA	9,300	430	0	0	0	0	0
SANILAC	CROSWELL	MICHIGAN SUGAR COMPANY - CROSWELL FACTORY	HYDROCHLORIC ACID (1995 AND AF	5,000	0	0	0	0	0	0
SANILAC	CROSWELL	MICHIGAN SUGAR COMPANY - CROSWELL FACTORY	LEAD COMPOUNDS	320	0	0	0	0	0	0
SANILAC	DECKERVILLE	DOTT MANUFACTURING CO.	TOLUENE	2,995	0	0	0	0	0	8,438



2007 TOXIC CHEMICAL RELEASE INVENTORY
STATE OF MICHIGAN SUMMARY DATA - PART I

County	City	Facility	Chemical	(lbs/year)						
				Air	Water	Underground Injection	Land Release/ Disposal	Off-site Release/ Disposal	POTW	Off-site Waste Managed
SANILAC	DECKERVILLE	DOTT MANUFACTURING CO.	XYLENE (MIXED ISOMERS)	3,583	0	0	0	0	0	2,813
SANILAC	MARLETTE	DGP INC.	STYRENE	32,722	0	0	0	388	0	0
SANILAC	SANDUSKY	NUMATICS INC	COPPER	91	0	0	0	0	46	554
SANILAC	SANDUSKY	NUMATICS INC	A DIISOCYANATES	0	0	0	0	0	0	0
SANILAC	SANDUSKY	NUMATICS INC	NITRIC ACID	428	0	0	0	0	9,522	0
SANILAC	SANDUSKY	TRELLEBORG YSH, INC	DIISOCYANATES	1,418	0	0	0	846	0	0
SANLIAC	MARLETTE	GRUPO ANTOLIN MARLETTE	DIISOCYANATES	5	0	0	0	0	0	0
SCHOOLCRA	GULLIVER	WESTERN LIME PORT INLAND FACILITY	LEAD COMPOUNDS	0	0	0	0	117	0	0
SCHOOLCRA	GULLIVER	WESTERN LIME PORT INLAND FACILITY	MERCURY COMPOUNDS	0	0	0	0	0	0	0
SCHOOLCRA	MANISTIQUE	MANISTIQUE PAPERS INC	HYDROCHLORIC ACID (1995 AND AF	170,700	0	0	0	0	0	0
SCHOOLCRA	MANISTIQUE	MANISTIQUE PAPERS INC	LEAD	6	0	0	0	795	0	0
SCHOOLCRA	MANISTIQUE	MANISTIQUE PAPERS INC	SULFURIC ACID - (1994 AND AFTER	19,370	0	0	0	0	0	0
SHIAWASSEE	CORUNNA	HANSON BRICK - CORUNNA PLANT	A BARIUM COMPOUNDS	0	0	0	0	0	0	0
SHIAWASSEE	CORUNNA	HANSON BRICK - CORUNNA PLANT	HYDROGEN FLUORIDE	1,106	0	0	0	0	0	0
SHIAWASSEE	CORUNNA	HANSON BRICK - CORUNNA PLANT	A MANGANESE COMPOUNDS	0	0	0	0	0	0	0
SHIAWASSEE	OWOSSO	MRM INDUSTRIES, INC.	A STYRENE	0	0	0	0	0	0	0
SHIAWASSEE	OWOSSO	OWOSSO GRAPHIC ARTS, INC.	COPPER	0	0	0	0	0	0	8,359
SHIAWASSEE	OWOSSO	OWOSSO GRAPHIC ARTS, INC.	NITRIC ACID	20,100	0	0	0	0	0	0
SHIAWASSEE	OWOSSO	OWOSSO GRAPHIC ARTS, INC.	TRICHLOROETHYLENE	5,219	0	0	0	0	0	25,592
SHIAWASSEE	OWOSSO	TEGRANT DIVERSIFIED BRANDS, INC	A DIISOCYANATES	0	0	0	0	0	0	0
ST CLAIR	ALGONAC	ALGONAC CAST PRODUCTS INC.	COPPER COMPOUNDS	0	0	0	0	0	0	53,787
ST CLAIR	ALGONAC	ALGONAC CAST PRODUCTS INC.	LEAD	0	0	0	0	0	0	3,404
ST CLAIR	ALGONAC	SUNSATON PRODUCTS INC	METHYL METHACRYLATE	732	0	0	0	0	0	0
ST CLAIR	ALGONAC	SUNSATON PRODUCTS INC	STYRENE	4,574	0	0	0	0	0	0
ST CLAIR	AVOCA	DETROIT EDISON CO. GREENWOOD ENERGY CENTER	BENZO(G,H,I)PERYLENE	0	0	0	0	49	0	0
ST CLAIR	AVOCA	DETROIT EDISON CO. GREENWOOD ENERGY CENTER	POLYCYCLIC AROMATIC COMPOUN	0	0	0	0	4,500	0	0
ST CLAIR	AVOCA	DETROIT EDISON CO. GREENWOOD ENERGY CENTER	SULFURIC ACID - (1994 AND AFTER	24,000	0	0	0	0	0	0
ST CLAIR	CAPAC	SUPERIOR MATERIALS PLANT 24	A 1,2,4-TRIMETHYLBENZENE	0	0	0	0	0	0	0
ST CLAIR	CAPAC	SUPERIOR MATERIALS PLANT 24	A CHROMIUM COMPOUNDS (EXCEPT	0	0	0	0	0	0	0
ST CLAIR	CAPAC	SUPERIOR MATERIALS PLANT 24	A CUMENE	0	0	0	0	0	0	0
ST CLAIR	CAPAC	SUPERIOR MATERIALS PLANT 24	A DI(2-ETHYLHEXYL) PHTHALATE	0	0	0	0	0	0	0
ST CLAIR	CAPAC	SUPERIOR MATERIALS PLANT 24	A NITRATE COMPOUNDS	0	0	0	0	0	0	0
ST CLAIR	CAPAC	SUPERIOR MATERIALS PLANT 24	A XYLENE (MIXED ISOMERS)	0	0	0	0	0	0	0
ST CLAIR	CHINA TWP	DETROIT EDISON CO. BELLE RIVER POWER PLANT	ARSENIC COMPOUNDS	37	89	0	3,000	0	0	0
ST CLAIR	CHINA TWP	DETROIT EDISON CO. BELLE RIVER POWER PLANT	BARIUM COMPOUNDS	3,900	6,300	0	1,900,000	0	0	0
ST CLAIR	CHINA TWP	DETROIT EDISON CO. BELLE RIVER POWER PLANT	BENZO(G,H,I)PERYLENE	0	0	0	0	0	0	0
ST CLAIR	CHINA TWP	DETROIT EDISON CO. BELLE RIVER POWER PLANT	CHROMIUM COMPOUNDS (EXCEPT	160	130	0	12,000	0	0	0
ST CLAIR	CHINA TWP	DETROIT EDISON CO. BELLE RIVER POWER PLANT	COPPER COMPOUNDS	220	52	0	26,000	0	0	0
ST CLAIR	CHINA TWP	DETROIT EDISON CO. BELLE RIVER POWER PLANT	HYDROCHLORIC ACID (1995 AND AF	240,000	0	0	0	0	0	0
ST CLAIR	CHINA TWP	DETROIT EDISON CO. BELLE RIVER POWER PLANT	HYDROGEN FLUORIDE	110,000	0	0	0	0	0	0
ST CLAIR	CHINA TWP	DETROIT EDISON CO. BELLE RIVER POWER PLANT	LEAD COMPOUNDS	65	18	0	4,117	0	0	0
ST CLAIR	CHINA TWP	DETROIT EDISON CO. BELLE RIVER POWER PLANT	MANGANESE COMPOUNDS	380	360	0	48,000	0	0	0
ST CLAIR	CHINA TWP	DETROIT EDISON CO. BELLE RIVER POWER PLANT	MERCURY COMPOUNDS	293	6	0	33	0	0	0
ST CLAIR	CHINA TWP	DETROIT EDISON CO. BELLE RIVER POWER PLANT	NICKEL COMPOUNDS	190	68	0	10,000	0	0	0
ST CLAIR	CHINA TWP	DETROIT EDISON CO. BELLE RIVER POWER PLANT	POLYCYCLIC AROMATIC COMPOUN	3	0	0	17	0	0	0
ST CLAIR	CHINA TWP	DETROIT EDISON CO. BELLE RIVER POWER PLANT	SULFURIC ACID - (1994 AND AFTER	52,000	0	0	0	0	0	0
ST CLAIR	CHINA TWP	DETROIT EDISON CO. BELLE RIVER POWER PLANT	VANADIUM COMPOUNDS	140	4	0	34,000	0	0	0
ST CLAIR	CHINA TWP	DETROIT EDISON CO. BELLE RIVER POWER PLANT	ZINC COMPOUNDS	820	270	0	22,000	0	0	0
ST CLAIR	EAST CHINA TWP	DETROIT EDISON CO. ST. CLAIR POWER PLANT	ARSENIC COMPOUNDS	82	56	0	13,000	3	0	0
ST CLAIR	EAST CHINA TWP	DETROIT EDISON CO. ST. CLAIR POWER PLANT	BARIUM COMPOUNDS	4,500	6,100	0	3,200,000	240	0	0



2007 TOXIC CHEMICAL RELEASE INVENTORY
STATE OF MICHIGAN SUMMARY DATA - PART I

County	City	Facility	Chemical	(lbs/year)							
				Air	Water	Underground Injection	Land Release/ Disposal	Off-site Release/ Disposal	POTW	Off-site Waste Managed	
ST CLAIR	EAST CHINA TWP	DETROIT EDISON CO. ST. CLAIR POWER PLANT	BENZO(G,H,I)PERYLENE	0	0	0	0	0	0	0	0
ST CLAIR	EAST CHINA TWP	DETROIT EDISON CO. ST. CLAIR POWER PLANT	CHROMIUM COMPOUNDS (EXCEPT	210	250	0	34,000	27	0	0	0
ST CLAIR	EAST CHINA TWP	DETROIT EDISON CO. ST. CLAIR POWER PLANT	COPPER COMPOUNDS	210	110	0	56,000	170	0	0	0
ST CLAIR	EAST CHINA TWP	DETROIT EDISON CO. ST. CLAIR POWER PLANT	HYDROCHLORIC ACID (1995 AND AF	1,400,000	0	0	0	0	0	0	0
ST CLAIR	EAST CHINA TWP	DETROIT EDISON CO. ST. CLAIR POWER PLANT	HYDROGEN FLUORIDE	130,000	0	0	0	0	0	0	0
ST CLAIR	EAST CHINA TWP	DETROIT EDISON CO. ST. CLAIR POWER PLANT	LEAD COMPOUNDS	95	28	0	14,095	135	0	0	0
ST CLAIR	EAST CHINA TWP	DETROIT EDISON CO. ST. CLAIR POWER PLANT	MANGANESE COMPOUNDS	400	170	0	97,000	0	0	0	0
ST CLAIR	EAST CHINA TWP	DETROIT EDISON CO. ST. CLAIR POWER PLANT	MERCURY COMPOUNDS	355	0	0	144	2	0	0	0
ST CLAIR	EAST CHINA TWP	DETROIT EDISON CO. ST. CLAIR POWER PLANT	NICKEL COMPOUNDS	240	84	0	21,000	0	0	0	0
ST CLAIR	EAST CHINA TWP	DETROIT EDISON CO. ST. CLAIR POWER PLANT	POLYCYCLIC AROMATIC COMPOUN	3	0	0	10	0	0	0	6
ST CLAIR	EAST CHINA TWP	DETROIT EDISON CO. ST. CLAIR POWER PLANT	SULFURIC ACID - (1994 AND AFTER	140,000	0	0	0	0	0	0	0
ST CLAIR	EAST CHINA TWP	DETROIT EDISON CO. ST. CLAIR POWER PLANT	VANADIUM COMPOUNDS	220	140	0	78,000	0	0	0	0
ST CLAIR	EAST CHINA TWP	DETROIT EDISON CO. ST. CLAIR POWER PLANT	ZINC COMPOUNDS	770	110	0	49,000	2,100	0	0	0
ST CLAIR	MARYSVILLE	INTERTAPE POLYMER GROUP	TOLUENE	1,304,588	0	0	0	5,725	0	68,589	0
ST CLAIR	MARYSVILLE	INTERTAPE POLYMER GROUP	VINYL ACETATE	10,809	0	0	0	701	0	0	0
ST CLAIR	MARYSVILLE	INTERTAPE POLYMER GROUP	ZINC COMPOUNDS	260	0	0	0	28,130	0	4,583	0
ST CLAIR	MARYSVILLE	MUELLER IMPACTS COMPANY	COPPER	0	0	0	0	0	0	0	0
ST CLAIR	MARYSVILLE	MUELLER IMPACTS COMPANY	LEAD	0	0	0	0	5	0	0	0
ST CLAIR	MARYSVILLE	MUELLER IMPACTS COMPANY	MANGANESE	0	0	0	0	0	0	0	0
ST CLAIR	MARYSVILLE	MUELLER IMPACTS COMPANY	NITRATE COMPOUNDS	25	0	0	0	0	39,926	0	0
ST CLAIR	MARYSVILLE	MUELLER IMPACTS COMPANY	NITRIC ACID	63	0	0	0	0	0	0	0
ST CLAIR	MARYSVILLE	VISIOCORP, INC.	METHANOL	0	0	0	0	0	0	0	16,950
ST CLAIR	MARYSVILLE	VISIOCORP, INC.	XYLENE (MIXED ISOMERS)	179	0	0	0	0	0	0	16,940
ST CLAIR	PORT HURON	ACHESON COLLOIDS COMPANY	CERTAIN GLYCOL ETHERS	525	0	0	0	0	5	12,194	0
ST CLAIR	PORT HURON	ACHESON COLLOIDS COMPANY	COPPER	72	5	0	0	0	5	8,188	0
ST CLAIR	PORT HURON	ACHESON COLLOIDS COMPANY	LEAD COMPOUNDS	31	1	0	0	0	0	0	0
ST CLAIR	PORT HURON	ACHESON COLLOIDS COMPANY	METHYL ISOBUTYL KETONE	1,365	0	0	0	0	0	7,411	0
ST CLAIR	PORT HURON	ACHESON COLLOIDS COMPANY	N-BUTYL ALCOHOL	200	0	0	0	0	0	1,283	0
ST CLAIR	PORT HURON	ACHESON COLLOIDS COMPANY	A NICKEL	0	0	0	0	0	0	0	0
ST CLAIR	PORT HURON	ACHESON COLLOIDS COMPANY	NITRATE COMPOUNDS	0	0	0	0	0	33,227	0	0
ST CLAIR	PORT HURON	ACHESON COLLOIDS COMPANY	N-METHYL-2-PYRROLIDONE	37	0	0	0	7,522	5	2,183	0
ST CLAIR	PORT HURON	ACHESON COLLOIDS COMPANY	SILVER	68	5	0	0	0	5	1,088	0
ST CLAIR	PORT HURON	ACHESON COLLOIDS COMPANY	SILVER COMPOUNDS	0	5	0	0	0	637	221	0
ST CLAIR	PORT HURON	ACHESON COLLOIDS COMPANY	TOLUENE	743	0	0	0	0	0	1,708	0
ST CLAIR	PORT HURON	AUTO ANODICS INC	NITRIC ACID	0	0	0	0	0	0	0	19,510
ST CLAIR	PORT HURON	DUNN PAPER, INC.	MERCURY	0	0	0	0	0	0	0	0
ST CLAIR	PORT HURON	E. B. EDDY PAPER INC	COPPER COMPOUNDS	22	214	0	0	1,669	0	0	0
ST CLAIR	PORT HURON	E. B. EDDY PAPER INC	HYDROCHLORIC ACID (1995 AND AF	100,000	0	0	0	0	0	0	0
ST CLAIR	PORT HURON	E. B. EDDY PAPER INC	LEAD COMPOUNDS	26	0	0	0	1,200	0	0	0
ST CLAIR	PORT HURON	E. B. EDDY PAPER INC	SULFURIC ACID - (1994 AND AFTER	31,000	0	0	0	0	0	0	0
ST CLAIR	PORT HURON	LEAR CORPORATION	DIISOCYANATES	41	0	0	0	1,812	0	0	0
ST CLAIR	PORT HURON	MUELLER BRASS COMPANY	COPPER COMPOUNDS	632	0	0	0	7,162	46	675,598	0
ST CLAIR	PORT HURON	MUELLER BRASS COMPANY	LEAD COMPOUNDS	567	0	0	0	1,669	25	62,796	0
ST CLAIR	PORT HURON	MUELLER BRASS COMPANY	MANGANESE	18	0	0	0	141	0	864	0
ST CLAIR	PORT HURON	MUELLER BRASS COMPANY	ZINC COMPOUNDS	6,600	0	0	0	44,149	372	1,490,102	0
ST CLAIR	PORT HURON	SUPERIOR MATERIALS PLANT 25	A 1,2,4-TRIMETHYLBENZENE	0	0	0	0	0	0	0	0
ST CLAIR	PORT HURON	SUPERIOR MATERIALS PLANT 25	A CHROMIUM COMPOUNDS (EXCEPT	0	0	0	0	0	0	0	0
ST CLAIR	PORT HURON	SUPERIOR MATERIALS PLANT 25	A CUMENE	0	0	0	0	0	0	0	0
ST CLAIR	PORT HURON	SUPERIOR MATERIALS PLANT 25	A DI(2-ETHYLHEXYL) PHTHALATE	0	0	0	0	0	0	0	0
ST CLAIR	PORT HURON	SUPERIOR MATERIALS PLANT 25	A NITRATE COMPOUNDS	0	0	0	0	0	0	0	0



2007 TOXIC CHEMICAL RELEASE INVENTORY
STATE OF MICHIGAN SUMMARY DATA - PART I

County	City	Facility	Chemical	(lbs/year)						
				Air	Water	Underground Injection	Land Release/ Disposal	Off-site Release/ Disposal	POTW	Off-site Waste Managed
ST CLAIR	PORT HURON	SUPERIOR MATERIALS PLANT 25	A XYLENE (MIXED ISOMERS)	0	0	0	0	0	0	0
ST CLAIR	PORT HURON	WIRTZ MFG COMPANY INC - PLANT 1	LEAD COMPOUNDS	14	0	0	0	0	0	192,202
ST CLAIR	ST CLAIR	CARGILL SALT - ST CLAIR	HYDROCHLORIC ACID (1995 AND AF	130,755	0	0	0	0	0	0
ST CLAIR	ST CLAIR	CARGILL SALT - ST CLAIR	LEAD COMPOUNDS	294	0	0	0	6	0	343
ST JOSEPH	CONSTANTINE	MICHIGAN MILK PRODUCERS	A NITRIC ACID	0	0	0	0	0	0	0
ST JOSEPH	STURGIS	MORGAN OLSON CORP.	CHROMIUM COMPOUNDS (EXCEPT	99	0	0	0	186	0	10,140
ST JOSEPH	STURGIS	MORGAN OLSON CORP.	LEAD COMPOUNDS	66	0	0	0	1	0	85
ST JOSEPH	STURGIS	MORGAN OLSON CORP.	MANGANESE COMPOUNDS	970	0	0	0	168	0	14,716
ST JOSEPH	STURGIS	MORGAN OLSON CORP.	METHANOL	5,387	0	0	0	0	0	11,366
ST JOSEPH	STURGIS	MORGAN OLSON CORP.	TOLUENE	9,560	0	0	0	0	0	17,048
ST JOSEPH	STURGIS	MORGAN OLSON CORP.	XYLENE (MIXED ISOMERS)	8,629	0	0	0	0	0	2,273
ST JOSEPH	STURGIS	OAK INTERNATIONAL, INC.	POLYCHLORINATED ALKANES	0	0	0	0	0	0	1,090
ST JOSEPH	THREE RIVERS	AMERICAN AXLE & MANUFACTURING	MANGANESE	1	0	0	0	1,370	37	88,771
ST JOSEPH	THREE RIVERS	AMERICAN AXLE & MANUFACTURING	METHANOL	3,643	0	0	0	0	0	0
ST JOSEPH	THREE RIVERS	AMERICAN AXLE & MANUFACTURING	NICKEL	0	0	0	0	700	4	67,063
ST JOSEPH	THREE RIVERS	ARMSTRONG INTERNATIONAL INC	CHROMIUM	4	0	0	0	0	0	65,073
ST JOSEPH	THREE RIVERS	ARMSTRONG INTERNATIONAL INC	COPPER	0	0	0	0	0	0	18,631
ST JOSEPH	THREE RIVERS	ARMSTRONG INTERNATIONAL INC	LEAD COMPOUNDS	0	0	0	0	0	0	909
ST JOSEPH	THREE RIVERS	ARMSTRONG INTERNATIONAL INC	NICKEL	1	0	0	0	0	0	34,162
ST JOSEPH	THREE RIVERS	DAY INTERNATIONAL, INC	DIBUTYL PHTHALATE	0	0	0	0	0	0	0
ST JOSEPH	THREE RIVERS	DAY INTERNATIONAL, INC	TOLUENE	76,771	0	0	0	0	11	5,568
ST JOSEPH	THREE RIVERS	KADANT JOHNSON INC	COPPER COMPOUNDS	0	0	0	0	5	0	18,897
ST JOSEPH	THREE RIVERS	LASCO BATHWARE INC	STYRENE	34,680	0	0	0	0	0	2,600
ST JOSEPH	THREE RIVERS	METAL TECHNOLOGIES, INC - THREE RIVERS GRAY IR	CHROMIUM COMPOUNDS (EXCEPT	29	0	0	0	1,571	0	680
ST JOSEPH	THREE RIVERS	METAL TECHNOLOGIES, INC - THREE RIVERS GRAY IR	COPPER COMPOUNDS	97	0	0	0	2,629	0	1,359
ST JOSEPH	THREE RIVERS	METAL TECHNOLOGIES, INC - THREE RIVERS GRAY IR	LEAD COMPOUNDS	126	0	0	0	3,132	0	72
ST JOSEPH	THREE RIVERS	METAL TECHNOLOGIES, INC - THREE RIVERS GRAY IR	MANGANESE COMPOUNDS	98	0	0	0	41,434	0	6,797
ST JOSEPH	THREE RIVERS	METAL TECHNOLOGIES, INC - THREE RIVERS GRAY IR	NICKEL COMPOUNDS	10	0	0	0	1,207	0	637
ST JOSEPH	WHITE PIGEON	DEXTER CHASSIS GROUP, PLANT 55	CERTAIN GLYCOL ETHERS	25,976	0	0	0	318	0	0
ST JOSEPH	WHITE PIGEON	DEXTER CHASSIS GROUP, PLANT 55	LEAD	0	0	0	0	0	0	74
ST JOSEPH	WHITE PIGEON	DEXTER CHASSIS GROUP, PLANT 55	PROPYLENE	348	0	0	0	0	0	66
ST JOSEPH	WHITE PIGEON	DEXTER CHASSIS GROUP, PLANT 55	SEC-BUTYL ALCOHOL	26,343	0	0	0	318	0	0
ST JOSEPH	WHITE PIGEON	MEDTEC AMBULANCE CORPORATION	TOLUENE	2,000	0	0	0	0	0	12,500
ST JOSEPH	WHITE PIGEON	WHITE PIGEON PAPER COMPANY	BENZO(G,H,I)PERYLENE	0	0	0	0	0	0	0
ST JOSEPH	WHITE PIGEON	WHITE PIGEON PAPER COMPANY	LEAD	15	0	0	0	149	0	0
ST JOSEPH	WHITE PIGEON	WHITE PIGEON PAPER COMPANY	NAPHTHALENE	874	0	0	0	0	0	0
ST JOSEPH	WHITE PIGEON	WHITE PIGEON PAPER COMPANY	POLYCYCLIC AROMATIC COMPOUN	0	0	0	0	0	0	0
TUSCOLA	CARO	MICHIGAN ETHANOL, LLC	ACETALDEHYDE	3,134	0	0	0	0	0	0
TUSCOLA	CARO	MICHIGAN ETHANOL, LLC	AMMONIA	87,998	0	0	0	0	0	0
TUSCOLA	CARO	MICHIGAN ETHANOL, LLC	A BENZENE	0	0	0	0	0	0	0
TUSCOLA	CARO	MICHIGAN ETHANOL, LLC	A CHLORINE DIOXIDE	0	0	0	0	0	0	0
TUSCOLA	CARO	MICHIGAN ETHANOL, LLC	A CYCLOHEXANE	0	0	0	0	0	0	0
TUSCOLA	CARO	MICHIGAN ETHANOL, LLC	A FORMIC ACID	0	0	0	0	0	0	0
TUSCOLA	CARO	MICHIGAN ETHANOL, LLC	N-HEXANE	3,146	0	0	0	0	0	0
TUSCOLA	CARO	MICHIGAN ETHANOL, LLC	A TOLUENE	0	0	0	0	0	0	0
TUSCOLA	CARO	MICHIGAN ETHANOL, LLC	A XYLENE (MIXED ISOMERS)	0	0	0	0	0	0	0
TUSCOLA	CARO	MICHIGAN ETHANOL, LLC	A ZINC COMPOUNDS	0	0	0	0	0	0	0
TUSCOLA	CARO	MICHIGAN SUGAR COMPANY - CARO FACTORY	AMMONIA	5,300	290	0	0	0	0	0
TUSCOLA	CARO	MICHIGAN SUGAR COMPANY - CARO FACTORY	HYDROCHLORIC ACID (1995 AND AF	7,400	0	0	0	0	0	0
TUSCOLA	CARO	MICHIGAN SUGAR COMPANY - CARO FACTORY	LEAD COMPOUNDS	350	0	0	0	0	0	0



2007 TOXIC CHEMICAL RELEASE INVENTORY
STATE OF MICHIGAN SUMMARY DATA - PART I

County	City	Facility	Chemical	(lbs/year)							
				Air	Water	Underground Injection	Land Release/ Disposal	Off-site Release/ Disposal	POTW	Off-site Waste Managed	
TUSCOLA	VASSAR	GREDE FOUNDRIES INC - VASSAR FOUNDRY	4,4'-ISOPROPYLIDENEDIPHENOL	810	0	0	0	3,500	0	0	
TUSCOLA	VASSAR	GREDE FOUNDRIES INC - VASSAR FOUNDRY	ANTIMONY	28	0	0	0	270	0	0	
TUSCOLA	VASSAR	GREDE FOUNDRIES INC - VASSAR FOUNDRY	CHROMIUM	1,100	0	0	0	10,100	0	0	
TUSCOLA	VASSAR	GREDE FOUNDRIES INC - VASSAR FOUNDRY	COPPER	170	0	0	0	1,600	0	0	
TUSCOLA	VASSAR	GREDE FOUNDRIES INC - VASSAR FOUNDRY	FORMALDEHYDE	5,500	0	0	0	4,700	0	0	
TUSCOLA	VASSAR	GREDE FOUNDRIES INC - VASSAR FOUNDRY	LEAD	840	0	0	0	4,500	0	0	
TUSCOLA	VASSAR	GREDE FOUNDRIES INC - VASSAR FOUNDRY	MANGANESE	42	0	0	0	2,100	0	0	
TUSCOLA	VASSAR	GREDE FOUNDRIES INC - VASSAR FOUNDRY	NICKEL	830	0	0	0	7,900	0	0	
TUSCOLA	VASSAR	GREDE FOUNDRIES INC - VASSAR FOUNDRY	PHENOL	44,000	0	0	0	3,800	0	0	
TUSCOLA	VASSAR	GREDE FOUNDRIES INC - VASSAR FOUNDRY	ZINC COMPOUNDS	23	0	0	0	220	0	0	
TUSCOLA	VASSAR	SUPERIOR MATERIALS PLANT 22	A 1,2,4-TRIMETHYLBENZENE	0	0	0	0	0	0	0	
TUSCOLA	VASSAR	SUPERIOR MATERIALS PLANT 22	A CHROMIUM COMPOUNDS (EXCEPT	0	0	0	0	0	0	0	
TUSCOLA	VASSAR	SUPERIOR MATERIALS PLANT 22	A CUMENE	0	0	0	0	0	0	0	
TUSCOLA	VASSAR	SUPERIOR MATERIALS PLANT 22	A DI(2-ETHYLHEXYL) PHTHALATE	0	0	0	0	0	0	0	
TUSCOLA	VASSAR	SUPERIOR MATERIALS PLANT 22	A NITRATE COMPOUNDS	0	0	0	0	0	0	0	
TUSCOLA	VASSAR	SUPERIOR MATERIALS PLANT 22	A XYLENE (MIXED ISOMERS)	0	0	0	0	0	0	0	
VAN BUREN	DECATUR	SPECIAL-LITE, INC.	A DIISOCYANATES	0	0	0	0	0	0	0	
VAN BUREN	GOBLES	ALLOY STEEL TREATING COMPANY INC	AMMONIA	38,625	0	0	0	0	0	0	
VAN BUREN	MATTAWAN	BASF CONSTRUCTION CHEMICALS, LLC	1,2,4-TRIMETHYLBENZENE	720	0	0	0	28	0	2,354	
VAN BUREN	MATTAWAN	BASF CONSTRUCTION CHEMICALS, LLC	DIISOCYANATES	0	0	0	0	605	0	1,040	
VAN BUREN	MATTAWAN	BASF CONSTRUCTION CHEMICALS, LLC	ETHYLBENZENE	892	0	0	0	9	0	2,190	
VAN BUREN	MATTAWAN	BASF CONSTRUCTION CHEMICALS, LLC	A NITRATE COMPOUNDS	0	0	0	0	0	0	0	
VAN BUREN	MATTAWAN	BASF CONSTRUCTION CHEMICALS, LLC	TOLUENE	416	0	0	0	2	0	5,533	
VAN BUREN	MATTAWAN	BASF CONSTRUCTION CHEMICALS, LLC	XYLENE (MIXED ISOMERS)	3,516	0	0	0	34	0	8,947	
VAN BUREN	MATTAWAN	BASF CONSTRUCTION CHEMICALS, LLC	ZINC COMPOUNDS	3	0	0	0	1,184	0	0	
VAN BUREN	PAW PAW	COCA-COLA NORTH AMERICA	A NITRIC ACID	0	0	0	0	0	0	0	
VAN BUREN	SOUTH HAVEN	ALBEMARLE, INC	2,6-XYLIDINE	0	0	0	0	0	0	18,431	
VAN BUREN	SOUTH HAVEN	ALBEMARLE, INC	HYDROQUINONE	0	0	0	0	0	0	12,579	
VAN BUREN	SOUTH HAVEN	ALBEMARLE, INC	METHANOL	1,860	0	0	0	0	61	1,890,158	
VAN BUREN	SOUTH HAVEN	ALBEMARLE, INC	METHYL TERT-BUTYL ETHER	460	0	0	0	0	0	12,855	
VAN BUREN	SOUTH HAVEN	ALBEMARLE, INC	N,N-DIMETHYLFORMAMIDE	0	0	0	0	0	2	19,655	
VAN BUREN	SOUTH HAVEN	ALBEMARLE, INC	N-BUTYL ALCOHOL	2	0	0	0	0	1	57,355	
VAN BUREN	SOUTH HAVEN	ALBEMARLE, INC	TOLUENE	2,319	0	0	0	0	0	1,035,915	
VAN BUREN	SOUTH HAVEN	ALBEMARLE, INC	XYLENE (MIXED ISOMERS)	335	0	0	0	0	0	376,287	
WASHTENAW	ANN ARBOR	THETFORD CORPORATION	FORMALDEHYDE	205	0	0	0	0	0	9,200	
WASHTENAW	ANN ARBOR	THETFORD CORPORATION	METHANOL	105	0	0	0	0	0	2,700	
WASHTENAW	ANN ARBOR	US EPA NATIONAL VEHICLE & FUEL EMISSIONS LABO	A TOLUENE	0	0	0	0	0	0	0	
WASHTENAW	ANN ARBOR	US EPA NATIONAL VEHICLE & FUEL EMISSIONS LABO	A XYLENE (MIXED ISOMERS)	0	0	0	0	0	0	0	
WASHTENAW	CHELSEA	ABRASIVE FINISHING INC	MANGANESE COMPOUNDS	4	0	0	0	1,749	0	0	
WASHTENAW	CHELSEA	CHELSEA MILLING COMPANY	A CHLORINE	0	0	0	0	0	0	0	
WASHTENAW	DEXTER	DAPCO INDUSTRIES	AMMONIA	33,106	0	0	0	0	0	0	
WASHTENAW	DEXTER	DAPCO INDUSTRIES	COPPER	0	0	0	0	0	0	172,599	
WASHTENAW	DEXTER	DAPCO INDUSTRIES	DICHLOROMETHANE	17,083	0	0	0	0	0	468	
WASHTENAW	DEXTER	DAPCO INDUSTRIES	MANGANESE	0	0	0	0	0	0	16,418	
WASHTENAW	DEXTER	DEXTER FASTENER TECHNOLOGIES, INC	CHROMIUM	0	0	0	0	0	0	5,020	
WASHTENAW	DEXTER	PHOTO SYSTEMS INC	A 1,2,4-TRIMETHYLBENZENE	0	0	0	0	0	0	0	
WASHTENAW	DEXTER	PHOTO SYSTEMS INC	A CERTAIN GLYCOL ETHERS	0	0	0	0	0	0	0	
WASHTENAW	DEXTER	SWEEPSTER ATTCHMENTS	LEAD	0	0	0	0	0	0	129	
WASHTENAW	DEXTER	SWEEPSTER ATTCHMENTS	MANGANESE	56	0	0	0	0	0	14,895	
WASHTENAW	SALINE	AUTOMOTIVE COMPONENTS HOLDINGS , LLC SALINE	CERTAIN GLYCOL ETHERS	22,170	0	0	0	0	0	130	



2007 TOXIC CHEMICAL RELEASE INVENTORY
STATE OF MICHIGAN SUMMARY DATA - PART I

County	City	Facility	Chemical	(lbs/year)						
				Air	Water	Underground Injection	Land Release/ Disposal	Off-site Release/ Disposal	POTW	Off-site Waste Managed
WASHTENAW	SALINE	AUTOMOTIVE COMPONENTS HOLDINGS , LLC SALINE	DIISOCYANATES	6	0	0	0	4,900	0	0
WASHTENAW	SALINE	AUTOMOTIVE COMPONENTS HOLDINGS , LLC SALINE	N-METHYL-2-PYRROLIDONE	8,977	0	0	0	0	0	361
WASHTENAW	YPSILANTI	AUTOMOTIVE COMPONENTS HOLDINGS, LLC - YPSILA	COPPER	0	0	0	0	307	1	252,500
WASHTENAW	YPSILANTI	AUTOMOTIVE COMPONENTS HOLDINGS, LLC - YPSILA	LEAD	0	0	0	0	52	7	1
WASHTENAW	YPSILANTI	AUTOMOTIVE COMPONENTS HOLDINGS, LLC - YPSILA	STYRENE	5,711	0	0	0	0	0	511
WASHTENAW	YPSILANTI	ELECTRONICS FOR IMAGING INC	A CERTAIN GLYCOL ETHERS	0	0	0	0	0	0	0
WASHTENAW	YPSILANTI	ELECTRONICS FOR IMAGING INC	A METHANOL	0	0	0	0	0	0	0
WASHTENAW	YPSILANTI	FORD MOTOR CO. - RAWSONVILLE PLANT	CHROMIUM	0	0	0	0	4,300	12	13,800
WASHTENAW	YPSILANTI	FORD MOTOR CO. - RAWSONVILLE PLANT	COPPER	360	0	0	0	437	4	380,000
WASHTENAW	YPSILANTI	FORD MOTOR CO. - RAWSONVILLE PLANT	LEAD	7	0	0	0	2	18	1,110
WASHTENAW	YPSILANTI	GM POWERTRAIN - YPSILANTI TRANSMISSION	AMMONIA	3,000	120	0	0	0	16,000	0
WASHTENAW	YPSILANTI	GM POWERTRAIN - YPSILANTI TRANSMISSION	COPPER	58	12	0	0	5,399	6	635
WASHTENAW	YPSILANTI	GM POWERTRAIN - YPSILANTI TRANSMISSION	LEAD	11	2	0	0	3,584	4	82
WASHTENAW	YPSILANTI	GM POWERTRAIN - YPSILANTI TRANSMISSION	MANGANESE	10	30	0	0	2,433	92	99
WASHTENAW	YPSILANTI	GM POWERTRAIN - YPSILANTI TRANSMISSION	NICKEL	29	4	0	0	839	6	20
WASHTENAW	YPSILANTI	GM POWERTRAIN - YPSILANTI TRANSMISSION	ZINC COMPOUNDS	65	52	0	0	2,840	49	288
WASHTENAW	YPSILANTI	MARSH PLATING CORP.	COPPER COMPOUNDS	26	0	0	0	1,745	84	0
WASHTENAW	YPSILANTI	MARSH PLATING CORP.	CYANIDE COMPOUNDS	6	0	0	0	0	2	4
WASHTENAW	YPSILANTI	MARSH PLATING CORP.	ZINC COMPOUNDS	58	0	0	0	15,730	828	0
WASHTENAW	ANN ARBOR	CAYMAN CHEMICAL COMPANY INC	N-HEXANE	4,023	0	0	0	0	0	32,008
WAYNE	BELLEVILLE	MICHIGAN DISPOSAL WASTE TREATMENT PLANT (MD	ANTIMONY COMPOUNDS	1	0	0	2,078	18,315	0	0
WAYNE	BELLEVILLE	MICHIGAN DISPOSAL WASTE TREATMENT PLANT (MD	ARSENIC COMPOUNDS	1	0	0	13,556	19,994	0	0
WAYNE	BELLEVILLE	MICHIGAN DISPOSAL WASTE TREATMENT PLANT (MD	BARIUM COMPOUNDS	1	0	0	5,430	8,946	0	0
WAYNE	BELLEVILLE	MICHIGAN DISPOSAL WASTE TREATMENT PLANT (MD	BENZO(G,H,I)PERYLENE	0	0	0	16	17	0	0
WAYNE	BELLEVILLE	MICHIGAN DISPOSAL WASTE TREATMENT PLANT (MD	CADMIUM COMPOUNDS	3	0	0	20,490	1,209	0	0
WAYNE	BELLEVILLE	MICHIGAN DISPOSAL WASTE TREATMENT PLANT (MD	CERTAIN GLYCOL ETHERS	63	0	0	2,495	33,472	0	0
WAYNE	BELLEVILLE	MICHIGAN DISPOSAL WASTE TREATMENT PLANT (MD	CHROMIUM COMPOUNDS (EXCEPT	3	0	0	21,967	40,518	0	0
WAYNE	BELLEVILLE	MICHIGAN DISPOSAL WASTE TREATMENT PLANT (MD	COBALT COMPOUNDS	1	0	0	198	22,498	0	0
WAYNE	BELLEVILLE	MICHIGAN DISPOSAL WASTE TREATMENT PLANT (MD	COPPER COMPOUNDS	1	0	0	6,911	17,915	0	0
WAYNE	BELLEVILLE	MICHIGAN DISPOSAL WASTE TREATMENT PLANT (MD	ETHYLENE GLYCOL	306	0	0	0	162,594	0	0
WAYNE	BELLEVILLE	MICHIGAN DISPOSAL WASTE TREATMENT PLANT (MD	HEXACHLOROENZENE	0	0	0	0	4	0	0
WAYNE	BELLEVILLE	MICHIGAN DISPOSAL WASTE TREATMENT PLANT (MD	LEAD COMPOUNDS	2	0	0	42,550	23,044	0	0
WAYNE	BELLEVILLE	MICHIGAN DISPOSAL WASTE TREATMENT PLANT (MD	MERCURY	3	0	0	1,862	21	0	0
WAYNE	BELLEVILLE	MICHIGAN DISPOSAL WASTE TREATMENT PLANT (MD	NICKEL COMPOUNDS	1	0	0	18,428	6,944	0	0
WAYNE	BELLEVILLE	MICHIGAN DISPOSAL WASTE TREATMENT PLANT (MD	NITRIC ACID	89	0	0	298	10,960	0	0
WAYNE	BELLEVILLE	MICHIGAN DISPOSAL WASTE TREATMENT PLANT (MD	POLYCHLORINATED BIPHENYLS	0	0	0	7	87	0	0
WAYNE	BELLEVILLE	MICHIGAN DISPOSAL WASTE TREATMENT PLANT (MD	POLYCYCLIC AROMATIC COMPOUN	4	0	0	6,513	169	0	0
WAYNE	BELLEVILLE	MICHIGAN DISPOSAL WASTE TREATMENT PLANT (MD	SODIUM NITRITE	16	0	0	0	62,497	0	0
WAYNE	BELLEVILLE	MICHIGAN DISPOSAL WASTE TREATMENT PLANT (MD	XYLENE (MIXED ISOMERS)	35	0	0	13,498	1,549	0	0
WAYNE	BELLEVILLE	MICHIGAN DISPOSAL WASTE TREATMENT PLANT (MD	ZINC COMPOUNDS	3	0	0	84,288	26,422	0	0
WAYNE	BELLEVILLE	WAYNE DISPOSAL, INC	ANTIMONY COMPOUNDS	0	0	0	7	0	0	0
WAYNE	BELLEVILLE	WAYNE DISPOSAL, INC	ARSENIC COMPOUNDS	0	0	0	671	0	19	0
WAYNE	BELLEVILLE	WAYNE DISPOSAL, INC	ASBESTOS (FRIABLE)	0	0	0	83,353	0	0	0
WAYNE	BELLEVILLE	WAYNE DISPOSAL, INC	BARIUM COMPOUNDS	0	0	0	681	0	0	0
WAYNE	BELLEVILLE	WAYNE DISPOSAL, INC	BENZO(G,H,I)PERYLENE	0	0	0	626	0	0	0
WAYNE	BELLEVILLE	WAYNE DISPOSAL, INC	CADMIUM COMPOUNDS	0	0	0	130	0	0	0
WAYNE	BELLEVILLE	WAYNE DISPOSAL, INC	CHROMIUM COMPOUNDS (EXCEPT	0	0	0	1,273	0	0	0
WAYNE	BELLEVILLE	WAYNE DISPOSAL, INC	COPPER COMPOUNDS	0	0	0	37,351	0	0	0
WAYNE	BELLEVILLE	WAYNE DISPOSAL, INC	LEAD COMPOUNDS	0	0	0	909	0	0	0
WAYNE	BELLEVILLE	WAYNE DISPOSAL, INC	NICKEL COMPOUNDS	0	0	0	140	0	109	0



2007 TOXIC CHEMICAL RELEASE INVENTORY
STATE OF MICHIGAN SUMMARY DATA - PART I

County	City	Facility	Chemical	(lbs/year)						
				Air	Water	Underground Injection	Land Release/ Disposal	Off-site Release/ Disposal	POTW	Off-site Waste Managed
WAYNE	BELLEVILLE	WAYNE DISPOSAL, INC	POLYCHLORINATED BIPHENYLS	1	0	0	293,533	0	0	0
WAYNE	BELLEVILLE	WAYNE DISPOSAL, INC	POLYCYCLIC AROMATIC COMPOUN	0	0	0	5,132	0	0	0
WAYNE	BELLEVILLE	WAYNE DISPOSAL, INC	XYLENE (MIXED ISOMERS)	0	0	0	4,532	0	0	20
WAYNE	BELLEVILLE	WAYNE DISPOSAL, INC	ZINC COMPOUNDS	0	0	0	274	0	9	0
WAYNE	CANTON	BARON DRAWN STEEL CORPORATION	LEAD	0	0	0	0	0	0	778
WAYNE	CANTON	BARON DRAWN STEEL CORPORATION	LEAD	0	0	0	0	0	0	295
WAYNE	CANTON	BARON DRAWN STEEL CORPORATION	MANGANESE	0	0	0	0	0	0	5,174
WAYNE	CANTON	BARON DRAWN STEEL CORPORATION	MANGANESE	0	0	0	0	0	0	1,367
WAYNE	CANTON	BODYCOTE THERMAL PROCESSING	AMMONIA	3,720	0	0	0	0	0	0
WAYNE	CANTON	CHROMATECH INC	ETHYLENE GLYCOL	0	0	0	0	0	5	0
WAYNE	CANTON	STEEL TECHNOLOGIES, INC.	MANGANESE	0	0	0	0	0	0	26,211
WAYNE	DEARBORN	FORD MOTOR CO. DEARBORN ASSEMBLY PLANT	1,2,4-TRIMETHYLBENZENE	35,370	0	0	0	0	0	52,078
WAYNE	DEARBORN	FORD MOTOR CO. DEARBORN ASSEMBLY PLANT	BENZENE	30	0	0	0	0	0	41
WAYNE	DEARBORN	FORD MOTOR CO. DEARBORN ASSEMBLY PLANT	BENZO(G,H,I)PERYLENE	0	0	0	0	0	0	0
WAYNE	DEARBORN	FORD MOTOR CO. DEARBORN ASSEMBLY PLANT	CERTAIN GLYCOL ETHERS	104,000	0	0	0	0	4,800	77,652
WAYNE	DEARBORN	FORD MOTOR CO. DEARBORN ASSEMBLY PLANT	COPPER	150	0	0	0	0	0	15,000
WAYNE	DEARBORN	FORD MOTOR CO. DEARBORN ASSEMBLY PLANT	DI(2-ETHYLHEXYL) PHTHALATE	55,000	0	0	0	3,500	0	0
WAYNE	DEARBORN	FORD MOTOR CO. DEARBORN ASSEMBLY PLANT	ETHYLBENZENE	9,153	0	0	0	0	0	21,600
WAYNE	DEARBORN	FORD MOTOR CO. DEARBORN ASSEMBLY PLANT	ETHYLENE GLYCOL	0	0	0	0	0	4,800	520
WAYNE	DEARBORN	FORD MOTOR CO. DEARBORN ASSEMBLY PLANT	LEAD	0	0	0	0	0	0	0
WAYNE	DEARBORN	FORD MOTOR CO. DEARBORN ASSEMBLY PLANT	MANGANESE COMPOUNDS	0	0	0	0	6,600	210	0
WAYNE	DEARBORN	FORD MOTOR CO. DEARBORN ASSEMBLY PLANT	METHANOL	1,901	0	0	0	0	0	1
WAYNE	DEARBORN	FORD MOTOR CO. DEARBORN ASSEMBLY PLANT	METHYL ISOBUTYL KETONE	2,216	0	0	0	0	0	8,000
WAYNE	DEARBORN	FORD MOTOR CO. DEARBORN ASSEMBLY PLANT	N-BUTYL ALCOHOL	68,720	0	0	0	0	0	17,450
WAYNE	DEARBORN	FORD MOTOR CO. DEARBORN ASSEMBLY PLANT	NICKEL COMPOUNDS	21	0	0	0	14,000	560	0
WAYNE	DEARBORN	FORD MOTOR CO. DEARBORN ASSEMBLY PLANT	NITRATE COMPOUNDS	0	0	0	0	1	220,000	0
WAYNE	DEARBORN	FORD MOTOR CO. DEARBORN ASSEMBLY PLANT	NITRIC ACID	140	0	0	0	0	0	0
WAYNE	DEARBORN	FORD MOTOR CO. DEARBORN ASSEMBLY PLANT	N-METHYL-2-PYRROLIDONE	14,150	0	0	0	0	0	32
WAYNE	DEARBORN	FORD MOTOR CO. DEARBORN ASSEMBLY PLANT	POLYCYCLIC AROMATIC COMPOUN	0	0	0	0	0	0	0
WAYNE	DEARBORN	FORD MOTOR CO. DEARBORN ASSEMBLY PLANT	SODIUM NITRITE	0	0	0	0	0	0	0
WAYNE	DEARBORN	FORD MOTOR CO. DEARBORN ASSEMBLY PLANT	TOLUENE	6,900	0	0	0	0	0	2,914
WAYNE	DEARBORN	FORD MOTOR CO. DEARBORN ASSEMBLY PLANT	XYLENE (MIXED ISOMERS)	58,310	0	0	0	0	0	104,000
WAYNE	DEARBORN	FORD MOTOR CO. DEARBORN ASSEMBLY PLANT	ZINC COMPOUNDS	21	0	0	0	21,000	650	0
WAYNE	DEARBORN	FORD MOTOR CO. DEARBORN DIVERSIFIED MANUFAC	CERTAIN GLYCOL ETHERS	280	0	0	0	0	0	0
WAYNE	DEARBORN	FORD MOTOR CO. DEARBORN DIVERSIFIED MANUFAC	COPPER	1	0	0	0	1	0	8,800
WAYNE	DEARBORN	FORD MOTOR CO. DEARBORN DIVERSIFIED MANUFAC	ETHYLBENZENE	9	0	0	0	0	0	0
WAYNE	DEARBORN	FORD MOTOR CO. DEARBORN DIVERSIFIED MANUFAC	LEAD	0	0	0	0	0	0	0
WAYNE	DEARBORN	FORD MOTOR CO. DEARBORN DIVERSIFIED MANUFAC	MANGANESE COMPOUNDS	0	0	0	0	2,492	23	0
WAYNE	DEARBORN	FORD MOTOR CO. DEARBORN DIVERSIFIED MANUFAC	METHANOL	8	0	0	0	0	0	0
WAYNE	DEARBORN	FORD MOTOR CO. DEARBORN DIVERSIFIED MANUFAC	METHYL ISOBUTYL KETONE	7	0	0	0	0	0	0
WAYNE	DEARBORN	FORD MOTOR CO. DEARBORN DIVERSIFIED MANUFAC	N-BUTYL ALCOHOL	3	0	0	0	0	0	0
WAYNE	DEARBORN	FORD MOTOR CO. DEARBORN DIVERSIFIED MANUFAC	NICKEL COMPOUNDS	0	0	0	0	540	62	0
WAYNE	DEARBORN	FORD MOTOR CO. DEARBORN DIVERSIFIED MANUFAC	NITRATE COMPOUNDS	0	0	0	0	0	26,000	0
WAYNE	DEARBORN	FORD MOTOR CO. DEARBORN DIVERSIFIED MANUFAC	NITRIC ACID	4	0	0	0	5	0	0
WAYNE	DEARBORN	FORD MOTOR CO. DEARBORN DIVERSIFIED MANUFAC	SODIUM NITRITE	0	0	0	0	0	0	0
WAYNE	DEARBORN	FORD MOTOR CO. DEARBORN DIVERSIFIED MANUFAC	TOLUENE	25	0	0	0	0	0	0
WAYNE	DEARBORN	FORD MOTOR CO. DEARBORN DIVERSIFIED MANUFAC	XYLENE (MIXED ISOMERS)	52	0	0	0	0	0	0
WAYNE	DEARBORN	FORD MOTOR CO. DEARBORN DIVERSIFIED MANUFAC	ZINC COMPOUNDS	1	0	0	0	3,050	100	1,100
WAYNE	DEARBORN	FORD MOTOR CO. DEARBORN ENGINE PLANT	1,2,4-TRIMETHYLBENZENE	3	0	0	0	0	0	0
WAYNE	DEARBORN	FORD MOTOR CO. DEARBORN ENGINE PLANT	CERTAIN GLYCOL ETHERS	0	0	0	0	0	3	9



2007 TOXIC CHEMICAL RELEASE INVENTORY
STATE OF MICHIGAN SUMMARY DATA - PART I

County	City	Facility	Chemical	(lbs/year)						
				Air	Water	Underground Injection	Land Release/ Disposal	Off-site Release/ Disposal	POTW	Off-site Waste Managed
WAYNE	DEARBORN	FORD MOTOR CO. DEARBORN ENGINE PLANT	COPPER	0	0	0	0	22	7	22,000
WAYNE	DEARBORN	FORD MOTOR CO. DEARBORN ENGINE PLANT	ETHYLBENZENE	5	0	0	0	0	0	0
WAYNE	DEARBORN	FORD MOTOR CO. DEARBORN ENGINE PLANT	LEAD	0	0	0	0	34	11	237
WAYNE	DEARBORN	FORD MOTOR CO. DEARBORN ENGINE PLANT	METHANOL	0	0	0	0	0	15	45
WAYNE	DEARBORN	FORD MOTOR CO. DEARBORN ENGINE PLANT	METHYL ISOBUTYL KETONE	1	0	0	0	0	0	0
WAYNE	DEARBORN	FORD MOTOR CO. DEARBORN ENGINE PLANT	N-BUTYL ALCOHOL	1	0	0	0	0	0	0
WAYNE	DEARBORN	FORD MOTOR CO. DEARBORN ENGINE PLANT	NICKEL COMPOUNDS	15	0	0	0	24	8	6,450
WAYNE	DEARBORN	FORD MOTOR CO. DEARBORN ENGINE PLANT	TOLUENE	40	0	0	0	0	0	1
WAYNE	DEARBORN	FORD MOTOR CO. DEARBORN ENGINE PLANT	XYLENE (MIXED ISOMERS)	35	0	0	0	0	0	1
WAYNE	DEARBORN	FORD MOTOR CO. DEARBORN ENGINE PLANT	ZINC COMPOUNDS	1	0	0	0	12	4	0
WAYNE	DEARBORN	FORD MOTOR CO. DEARBORN STAMPING PLANT	CERTAIN GLYCOL ETHERS	32	0	0	0	0	74	0
WAYNE	DEARBORN	FORD MOTOR CO. DEARBORN STAMPING PLANT	COPPER	2	0	0	0	0	0	21,000
WAYNE	DEARBORN	FORD MOTOR CO. DEARBORN STAMPING PLANT	LEAD	0	0	0	0	0	0	385
WAYNE	DEARBORN	FORD MOTOR CO. DEARBORN STAMPING PLANT	NICKEL COMPOUNDS	2	0	0	0	0	0	6,100
WAYNE	DEARBORN	FORD MOTOR CO. DEARBORN STAMPING PLANT	NITRATE COMPOUNDS	0	0	0	0	19	0	0
WAYNE	DEARBORN	FORD MOTOR CO. DEARBORN STAMPING PLANT	ZINC COMPOUNDS	1	0	0	0	14	0	0
WAYNE	DEARBORN	FORD MOTOR CO. DEARBORN TOOL & DIE PLANT	CERTAIN GLYCOL ETHERS	550	0	0	0	23	0	0
WAYNE	DEARBORN	FORD MOTOR CO. DEARBORN TOOL & DIE PLANT	LEAD	0	0	0	0	0	0	5
WAYNE	DEARBORN	FORD MOTOR CO. DEARBORN TOOL & DIE PLANT	METHANOL	1	0	0	0	0	0	0
WAYNE	DEARBORN	FORD MOTOR CO. DEARBORN TOOL & DIE PLANT	METHYL ISOBUTYL KETONE	8	0	0	0	0	0	0
WAYNE	DEARBORN	FORD MOTOR CO. DEARBORN TOOL & DIE PLANT	N-BUTYL ALCOHOL	4	0	0	0	0	0	0
WAYNE	DEARBORN	FORD MOTOR CO. DEARBORN TOOL & DIE PLANT	NICKEL COMPOUNDS	2	0	0	0	2	0	4,100
WAYNE	DEARBORN	FORD MOTOR CO. DEARBORN TOOL & DIE PLANT	NITRATE COMPOUNDS	0	0	0	0	4	0	0
WAYNE	DEARBORN	FORD MOTOR CO. DEARBORN TOOL & DIE PLANT	TOLUENE	20	0	0	0	0	0	0
WAYNE	DEARBORN	FORD MOTOR CO. DEARBORN TOOL & DIE PLANT	XYLENE (MIXED ISOMERS)	4	0	0	0	0	0	0
WAYNE	DEARBORN	FORD MOTOR CO. DEARBORN TOOL & DIE PLANT	ZINC COMPOUNDS	0	0	0	0	0	0	0
WAYNE	DEARBORN	SEVERSTAL NORTH AMERICA, INC	ALUMINUM (FUME OR DUST)	0	0	0	0	0	0	0
WAYNE	DEARBORN	SEVERSTAL NORTH AMERICA, INC	BERYLLIUM COMPOUNDS	0	0	0	0	1,262	0	0
WAYNE	DEARBORN	SEVERSTAL NORTH AMERICA, INC	CHROMIUM COMPOUNDS (EXCEPT	63	0	0	0	12,461	0	18,696
WAYNE	DEARBORN	SEVERSTAL NORTH AMERICA, INC	COPPER COMPOUNDS	93	464	0	0	14,139	0	12,582
WAYNE	DEARBORN	SEVERSTAL NORTH AMERICA, INC	HYDROCHLORIC ACID (1995 AND AF	54,135	0	0	0	0	0	0
WAYNE	DEARBORN	SEVERSTAL NORTH AMERICA, INC	LEAD COMPOUNDS	863	71	0	0	91,805	0	616
WAYNE	DEARBORN	SEVERSTAL NORTH AMERICA, INC	LITHIUM CARBONATE	0	1,864	0	0	0	0	0
WAYNE	DEARBORN	SEVERSTAL NORTH AMERICA, INC	MANGANESE COMPOUNDS	1,482	0	0	0	809,228	0	1,600,438
WAYNE	DEARBORN	SEVERSTAL NORTH AMERICA, INC	MERCURY COMPOUNDS	74	0	0	0	1	0	0
WAYNE	DEARBORN	SEVERSTAL NORTH AMERICA, INC	NICKEL COMPOUNDS	18	0	0	0	8,787	0	7,533
WAYNE	DEARBORN	SEVERSTAL NORTH AMERICA, INC	SODIUM NITRITE	0	0	0	0	0	0	47,743
WAYNE	DEARBORN	SEVERSTAL NORTH AMERICA, INC	ZINC COMPOUNDS	38,704	983	0	0	6,003,033	0	12,886
WAYNE	DETROIT	3M COMPANY DETROIT	1,2,4-TRIMETHYLBENZENE	2,211	0	0	0	0	0	9,382
WAYNE	DETROIT	3M COMPANY DETROIT	FORMALDEHYDE	860	0	0	0	0	0	1,394
WAYNE	DETROIT	3M COMPANY DETROIT	PHENOL	1,561	0	0	0	0	0	3,500
WAYNE	DETROIT	AJAX METAL PROCESSING, INC.	CHROMIUM COMPOUNDS (EXCEPT	0	0	0	0	8,376	80	0
WAYNE	DETROIT	AJAX METAL PROCESSING, INC.	HYDROCHLORIC ACID (1995 AND AF	356	0	0	0	0	0	0
WAYNE	DETROIT	AJAX METAL PROCESSING, INC.	NITRATE COMPOUNDS	0	0	0	0	0	115,333	0
WAYNE	DETROIT	AJAX METAL PROCESSING, INC.	NITRIC ACID	171	0	0	0	0	0	0
WAYNE	DETROIT	AJAX METAL PROCESSING, INC.	SULFURIC ACID - (1994 AND AFTER	13	0	0	0	0	0	0
WAYNE	DETROIT	AJAX METAL PROCESSING, INC.	TOLUENE	23,828	0	0	0	0	0	0
WAYNE	DETROIT	AJAX METAL PROCESSING, INC.	ZINC COMPOUNDS	0	0	0	0	85,795	899	0
WAYNE	DETROIT	ALCO-NVC INC.	1,2,4-TRIMETHYLBENZENE	1,040	0	0	0	0	0	0
WAYNE	DETROIT	ALPHA RESINS, INC	A AMMONIA	0	0	0	0	0	0	0



2007 TOXIC CHEMICAL RELEASE INVENTORY
STATE OF MICHIGAN SUMMARY DATA - PART I

County	City	Facility	Chemical	(lbs/year)							
				Air	Water	Underground Injection	Land Release/ Disposal	Off-site Release/ Disposal	POTW	Off-site Waste Managed	
WAYNE	DETROIT	ALPHA RESINS, INC	A COBALT COMPOUNDS	0	0	0	0	0	0	0	0
WAYNE	DETROIT	ALPHA RESINS, INC	DIISOCYANATES	5	0	0	0	250	0	0	0
WAYNE	DETROIT	ALPHA RESINS, INC	FORMALDEHYDE	255	0	0	0	29,621	5	0	0
WAYNE	DETROIT	ALPHA RESINS, INC	A HYDROGEN FLUORIDE	0	0	0	0	0	0	0	0
WAYNE	DETROIT	ALPHA RESINS, INC	A METHANOL	0	0	0	0	0	0	0	0
WAYNE	DETROIT	ALPHA RESINS, INC	NAPHTHALENE	255	0	0	0	250	0	0	0
WAYNE	DETROIT	ALPHA RESINS, INC	PHENOL	255	0	0	0	29,621	250	0	0
WAYNE	DETROIT	ALPHA RESINS, INC	A ZINC COMPOUNDS	0	0	0	0	0	0	0	0
WAYNE	DETROIT	AMERICAN AXLE & MFG, GEAR PLANT	COPPER	0	0	0	0	760	810	45,400	0
WAYNE	DETROIT	AMERICAN AXLE & MFG, GEAR PLANT	MANGANESE	18	0	0	0	6,510	120	111,281	0
WAYNE	DETROIT	AMERICAN AXLE & MFG, GEAR PLANT	METHANOL	1,750	0	0	0	0	0	0	0
WAYNE	DETROIT	AMERICAN AXLE & MFG, GEAR PLANT	NICKEL	0	0	0	0	1,180	28	135,304	0
WAYNE	DETROIT	AMERICAN AXLE & MFG, GEAR PLANT	A NITRIC ACID	0	0	0	0	0	0	0	0
WAYNE	DETROIT	AMERICAN AXLE & MFG, GEAR PLANT	A ZINC COMPOUNDS	0	0	0	0	0	0	0	0
WAYNE	DETROIT	ARCO ALLOYS CORPORATION	A COPPER	0	0	0	0	0	0	0	0
WAYNE	DETROIT	ARCO ALLOYS CORPORATION	ZINC (FUME OR DUST)	500	0	0	0	0	0	20,000	0
WAYNE	DETROIT	ARVINMERITOR	A DIISOCYANATES	0	0	0	0	0	0	0	0
WAYNE	DETROIT	CADILLAC OIL COMPANY	A DIETHANOLAMINE	0	0	0	0	0	0	0	0
WAYNE	DETROIT	CADILLAC OIL COMPANY	A ETHYLENE GLYCOL	0	0	0	0	0	0	0	0
WAYNE	DETROIT	CADILLAC OIL COMPANY	A METHANOL	0	0	0	0	0	0	0	0
WAYNE	DETROIT	CADILLAC OIL COMPANY	A SODIUM NITRITE	0	0	0	0	0	0	0	0
WAYNE	DETROIT	CARMEUSE LIME, INC. RIVER ROUGE	HYDROCHLORIC ACID (1995 AND AF	53,236	0	0	0	0	0	0	0
WAYNE	DETROIT	CARMEUSE LIME, INC. RIVER ROUGE	LEAD	0	0	0	0	138	0	0	0
WAYNE	DETROIT	CARMEUSE LIME, INC. RIVER ROUGE	MERCURY	4	0	0	0	2	0	0	0
WAYNE	DETROIT	CHROME CRAFT CORP.	CHROMIUM COMPOUNDS (EXCEPT	5	0	0	0	0	588	215	0
WAYNE	DETROIT	CHROME CRAFT CORP.	NICKEL COMPOUNDS	134	0	0	0	0	214	67,589	0
WAYNE	DETROIT	CHRYSLER DETROIT AXLE PLANT	MANGANESE	73	0	0	0	710	8	0	0
WAYNE	DETROIT	CHRYSLER DETROIT AXLE PLANT	NICKEL	21	0	0	0	907	8	0	0
WAYNE	DETROIT	CHRYSLER JEFFERSON NORTH ASSEMBLY PLANT	1,2,4-TRIMETHYLBENZENE	65,900	0	0	0	0	0	77,181	0
WAYNE	DETROIT	CHRYSLER JEFFERSON NORTH ASSEMBLY PLANT	BENZENE	22	0	0	0	0	0	0	0
WAYNE	DETROIT	CHRYSLER JEFFERSON NORTH ASSEMBLY PLANT	CERTAIN GLYCOL ETHERS	71,600	0	0	0	24	44,000	1,771	0
WAYNE	DETROIT	CHRYSLER JEFFERSON NORTH ASSEMBLY PLANT	CUMENE	4,240	0	0	0	0	0	11,279	0
WAYNE	DETROIT	CHRYSLER JEFFERSON NORTH ASSEMBLY PLANT	DIISOCYANATES	33	0	0	0	0	0	250	0
WAYNE	DETROIT	CHRYSLER JEFFERSON NORTH ASSEMBLY PLANT	ETHYLBENZENE	11,000	0	0	0	0	0	42,410	0
WAYNE	DETROIT	CHRYSLER JEFFERSON NORTH ASSEMBLY PLANT	ETHYLENE GLYCOL	46	0	0	0	0	300	27	0
WAYNE	DETROIT	CHRYSLER JEFFERSON NORTH ASSEMBLY PLANT	MANGANESE COMPOUNDS	0	0	0	0	3,300	1,300	0	0
WAYNE	DETROIT	CHRYSLER JEFFERSON NORTH ASSEMBLY PLANT	METHANOL	7,560	0	0	0	0	0	28,200	0
WAYNE	DETROIT	CHRYSLER JEFFERSON NORTH ASSEMBLY PLANT	METHYL ISOBUTYL KETONE	7,260	0	0	0	0	0	28,071	0
WAYNE	DETROIT	CHRYSLER JEFFERSON NORTH ASSEMBLY PLANT	NAPHTHALENE	4,350	0	0	0	0	0	17,120	0
WAYNE	DETROIT	CHRYSLER JEFFERSON NORTH ASSEMBLY PLANT	N-BUTYL ALCOHOL	50,400	0	0	0	0	0	62,499	0
WAYNE	DETROIT	CHRYSLER JEFFERSON NORTH ASSEMBLY PLANT	N-HEXANE	135	0	0	0	0	0	0	0
WAYNE	DETROIT	CHRYSLER JEFFERSON NORTH ASSEMBLY PLANT	NICKEL COMPOUNDS	0	0	0	0	2,900	1,900	0	0
WAYNE	DETROIT	CHRYSLER JEFFERSON NORTH ASSEMBLY PLANT	NITRATE COMPOUNDS	0	0	0	0	12	23,000	0	0
WAYNE	DETROIT	CHRYSLER JEFFERSON NORTH ASSEMBLY PLANT	NITRIC ACID	23	0	0	0	0	0	0	0
WAYNE	DETROIT	CHRYSLER JEFFERSON NORTH ASSEMBLY PLANT	N-METHYL-2-PYRROLIDONE	7,600	0	0	0	0	43	748	0
WAYNE	DETROIT	CHRYSLER JEFFERSON NORTH ASSEMBLY PLANT	SODIUM NITRITE	0	0	0	0	0	0	0	0
WAYNE	DETROIT	CHRYSLER JEFFERSON NORTH ASSEMBLY PLANT	TOLUENE	3,060	0	0	0	0	0	11,028	0
WAYNE	DETROIT	CHRYSLER JEFFERSON NORTH ASSEMBLY PLANT	XYLENE (MIXED ISOMERS)	51,400	0	0	0	0	0	171,880	0
WAYNE	DETROIT	CHRYSLER JEFFERSON NORTH ASSEMBLY PLANT	ZINC COMPOUNDS	0	0	0	0	17,000	1,800	0	0
WAYNE	DETROIT	CHRYSLER MACK AVENUE ENGINE PLANT	COPPER	1	0	0	0	2,542	18	0	0



2007 TOXIC CHEMICAL RELEASE INVENTORY
STATE OF MICHIGAN SUMMARY DATA - PART I

County	City	Facility	Chemical	(lbs/year)						
				Air	Water	Underground Injection	Land Release/ Disposal	Off-site Release/ Disposal	POTW	Off-site Waste Managed
WAYNE	DETROIT	CHRYSLER MACK AVENUE ENGINE PLANT	LEAD	0	0	0	0	122	8	0
WAYNE	DETROIT	CHRYSLER MACK AVENUE ENGINE PLANT	NICKEL	0	0	0	0	290	5	0
WAYNE	DETROIT	CHRYSLER MACK AVENUE ENGINE PLANT	ZINC COMPOUNDS	0	0	0	0	0	1	237
WAYNE	DETROIT	CHRYSLER MT ELLIOTT TOOL AND DIE MFG	CERTAIN GLYCOL ETHERS	1	0	0	0	0	0	0
WAYNE	DETROIT	CHRYSLER MT ELLIOTT TOOL AND DIE MFG	LEAD	18	0	0	0	18	0	0
WAYNE	DETROIT	CHRYSLER MT ELLIOTT TOOL AND DIE MFG	METHANOL	24	0	0	0	0	0	0
WAYNE	DETROIT	CHRYSLER MT ELLIOTT TOOL AND DIE MFG	METHYL ISOBUTYL KETONE	12	0	0	0	0	0	0
WAYNE	DETROIT	CHRYSLER MT ELLIOTT TOOL AND DIE MFG	TOLUENE	32	0	0	0	0	0	0
WAYNE	DETROIT	CHRYSLER MT ELLIOTT TOOL AND DIE MFG	XYLENE (MIXED ISOMERS)	4	0	0	0	0	0	0
WAYNE	DETROIT	CHRYSLER MT ELLIOTT TOOL AND DIE MFG	ZINC COMPOUNDS	0	0	0	0	0	0	3
WAYNE	DETROIT	COAT-IT, INC	A DECABROMODIPHENYL OXIDE	0	0	0	0	0	0	0
WAYNE	DETROIT	D.A. STUART COMPANY	A 2-MERCAPTOBENZOTHAZOLE	0	0	0	0	0	0	0
WAYNE	DETROIT	DCI AEROTECH	LEAD	0	0	0	0	0	0	0
WAYNE	DETROIT	DETROIT DIESEL CORPORATION - REDFORD FACILITY	ETHYLENE GLYCOL	600	0	0	0	7,200	48,000	1,200
WAYNE	DETROIT	DETROIT DIESEL CORPORATION - REDFORD FACILITY	LEAD	0	0	0	0	1	2	13
WAYNE	DETROIT	DETROIT DIESEL CORPORATION - REDFORD FACILITY	NICKEL	0	0	0	0	200	10	12,600
WAYNE	DETROIT	DETROIT DIESEL CORPORATION - REDFORD FACILITY	ZINC COMPOUNDS	0	0	0	0	1,100	100	10,500
WAYNE	DETROIT	DETROIT ELECTRO-COATINGS CO LLC	A ZINC COMPOUNDS	0	0	0	0	0	0	0
WAYNE	DETROIT	DETROIT HEADING, LLC	MANGANESE	0	0	0	0	0	0	17,077
WAYNE	DETROIT	DIFCO LABORATORIES, INC	N-BUTYL ALCOHOL	1,636	0	0	0	0	52,907	0
WAYNE	DETROIT	DIVERSIFIED CHEMICAL TECHNOLOGIES INC	A CERTAIN GLYCOL ETHERS	0	0	0	0	0	0	0
WAYNE	DETROIT	DYNECOL, INC	AMMONIA	5	0	0	0	0	25,605	0
WAYNE	DETROIT	DYNECOL, INC	CHROMIUM COMPOUNDS (EXCEPT	0	0	0	0	110,170	5	0
WAYNE	DETROIT	DYNECOL, INC	COPPER COMPOUNDS	0	0	0	0	64,323	5	0
WAYNE	DETROIT	DYNECOL, INC	HYDROGEN FLUORIDE	0	0	0	0	0	0	0
WAYNE	DETROIT	DYNECOL, INC	LEAD	0	0	0	0	236	0	0
WAYNE	DETROIT	DYNECOL, INC	MERCURY	0	0	0	0	1	0	0
WAYNE	DETROIT	DYNECOL, INC	NICKEL COMPOUNDS	0	0	0	0	70,313	5	0
WAYNE	DETROIT	DYNECOL, INC	NITRATE COMPOUNDS	0	0	0	0	0	500,019	0
WAYNE	DETROIT	DYNECOL, INC	NITRIC ACID	0	0	0	0	0	0	0
WAYNE	DETROIT	EDW. C. LEVY CO. - PLANT 6	LEAD COMPOUNDS	1	0	0	0	0	0	0
WAYNE	DETROIT	EDW. C. LEVY CO. - PLANT 6	MANGANESE COMPOUNDS	750	0	0	0	0	0	0
WAYNE	DETROIT	EQ DETROIT, INC	ALUMINUM (FUME OR DUST)	24	0	0	0	362,632	0	0
WAYNE	DETROIT	EQ DETROIT, INC	BARIUM COMPOUNDS	1	0	0	0	16,957	8	398
WAYNE	DETROIT	EQ DETROIT, INC	BENZENE	0	0	0	0	338	0	13,419
WAYNE	DETROIT	EQ DETROIT, INC	CERTAIN GLYCOL ETHERS	6,528	0	0	0	654,530	227	33,652
WAYNE	DETROIT	EQ DETROIT, INC	CHROMIUM COMPOUNDS (EXCEPT	1	0	0	0	35,878	13	96
WAYNE	DETROIT	EQ DETROIT, INC	DIISOCYANATES	15	0	0	0	223,247	0	921
WAYNE	DETROIT	EQ DETROIT, INC	ETHYLBENZENE	52	0	0	0	1,031	0	31,445
WAYNE	DETROIT	EQ DETROIT, INC	FORMALDEHYDE	5,209	0	0	0	72,404	464	3,155
WAYNE	DETROIT	EQ DETROIT, INC	LEAD COMPOUNDS	3	0	0	0	61,886	6	370
WAYNE	DETROIT	EQ DETROIT, INC	MANGANESE COMPOUNDS	1	0	0	0	18,853	0	0
WAYNE	DETROIT	EQ DETROIT, INC	MERCURY COMPOUNDS	0	0	0	0	90	0	0
WAYNE	DETROIT	EQ DETROIT, INC	METHANOL	1,386	0	0	0	85,867	808	156,394
WAYNE	DETROIT	EQ DETROIT, INC	METHYL ISOBUTYL KETONE	6	0	0	0	570	0	25,051
WAYNE	DETROIT	EQ DETROIT, INC	N-BUTYL ALCOHOL	55	0	0	0	1,229	0	9,305
WAYNE	DETROIT	EQ DETROIT, INC	NICKEL COMPOUNDS	1	0	0	0	30,816	12	453
WAYNE	DETROIT	EQ DETROIT, INC	NITRATE COMPOUNDS	0	0	0	0	108,718	0	0
WAYNE	DETROIT	EQ DETROIT, INC	NITRIC ACID	0	0	0	0	64,900	0	246
WAYNE	DETROIT	EQ DETROIT, INC	N-METHYL-2-PYRROLIDONE	3,198	0	0	0	60,888	0	6,036



2007 TOXIC CHEMICAL RELEASE INVENTORY
STATE OF MICHIGAN SUMMARY DATA - PART I

County	City	Facility	Chemical	(lbs/year)						
				Air	Water	Underground Injection	Land Release/ Disposal	Off-site Release/ Disposal	POTW	Off-site Waste Managed
WAYNE	DETROIT	EQ DETROIT, INC	PHENOL	251	0	0	0	31,241	0	36,880
WAYNE	DETROIT	EQ DETROIT, INC	POLYCHLORINATED BIPHENYLS	1	0	0	0	137	0	0
WAYNE	DETROIT	EQ DETROIT, INC	POLYCYCLIC AROMATIC COMPOUN	4	0	0	0	387	0	5
WAYNE	DETROIT	EQ DETROIT, INC	SODIUM NITRITE	1	0	0	0	19,678	0	0
WAYNE	DETROIT	EQ DETROIT, INC	TETRABROMOBISPHENOL A	12	0	0	0	1,181	0	0
WAYNE	DETROIT	EQ DETROIT, INC	TOLUENE	271	0	0	0	9,623	0	369,830
WAYNE	DETROIT	EQ DETROIT, INC	XYLENE (MIXED ISOMERS)	192	0	0	0	9,387	1	310,251
WAYNE	DETROIT	EQ DETROIT, INC	ZINC COMPOUNDS	1	0	0	0	137,619	60	3,070
WAYNE	DETROIT	FITZGERALD FINISHING COMPANY	N-BUTYL ALCOHOL	9,567	0	0	0	0	0	3,452
WAYNE	DETROIT	FITZGERALD FINISHING COMPANY	ZINC COMPOUNDS	0	0	0	0	37,498	0	16,468
WAYNE	DETROIT	GM MLCG DETROIT/HAMTRAMCK ASSEMBLY CENTER	1,2,4-TRIMETHYLBENZENE	75,000	0	0	0	0	0	32,231
WAYNE	DETROIT	GM MLCG DETROIT/HAMTRAMCK ASSEMBLY CENTER	BENZENE	750	0	0	0	0	0	0
WAYNE	DETROIT	GM MLCG DETROIT/HAMTRAMCK ASSEMBLY CENTER	CERTAIN GLYCOL ETHERS	17,400	0	0	0	0	5,900	43,444
WAYNE	DETROIT	GM MLCG DETROIT/HAMTRAMCK ASSEMBLY CENTER	ETHYLBENZENE	729	0	0	0	0	0	960
WAYNE	DETROIT	GM MLCG DETROIT/HAMTRAMCK ASSEMBLY CENTER	ETHYLENE GLYCOL	0	0	0	0	0	960	0
WAYNE	DETROIT	GM MLCG DETROIT/HAMTRAMCK ASSEMBLY CENTER	HYDROCHLORIC ACID (1995 AND AF	110,000	0	0	0	0	0	0
WAYNE	DETROIT	GM MLCG DETROIT/HAMTRAMCK ASSEMBLY CENTER	LEAD COMPOUNDS	490	0	0	0	0	1	0
WAYNE	DETROIT	GM MLCG DETROIT/HAMTRAMCK ASSEMBLY CENTER	METHANOL	88,000	0	0	0	0	0	43,462
WAYNE	DETROIT	GM MLCG DETROIT/HAMTRAMCK ASSEMBLY CENTER	N-HEXANE	1,056	0	0	0	0	0	0
WAYNE	DETROIT	GM MLCG DETROIT/HAMTRAMCK ASSEMBLY CENTER	N-METHYL-2-PYRROLIDONE	16,370	0	0	0	0	0	6,610
WAYNE	DETROIT	GM MLCG DETROIT/HAMTRAMCK ASSEMBLY CENTER	SODIUM NITRITE	0	0	0	0	0	0	0
WAYNE	DETROIT	GM MLCG DETROIT/HAMTRAMCK ASSEMBLY CENTER	TOLUENE	7,128	0	0	0	0	0	2,139
WAYNE	DETROIT	GM MLCG DETROIT/HAMTRAMCK ASSEMBLY CENTER	XYLENE (MIXED ISOMERS)	4,820	0	0	0	0	0	3,125
WAYNE	DETROIT	GM MLCG DETROIT/HAMTRAMCK ASSEMBLY CENTER	ZINC COMPOUNDS	730	0	0	0	2,370	210	0
WAYNE	DETROIT	HOOVER TREATED WOOD PRODUCTS INC	A ARSENIC COMPOUNDS	0	0	0	0	0	0	0
WAYNE	DETROIT	HOOVER TREATED WOOD PRODUCTS INC	A CHROMIUM COMPOUNDS (EXCEPT	0	0	0	0	0	0	0
WAYNE	DETROIT	HOOVER TREATED WOOD PRODUCTS INC	A COPPER COMPOUNDS	0	0	0	0	0	0	0
WAYNE	DETROIT	LEAR CORPORATION DETROIT PLANT	DIISOCYANATES	5	0	0	0	0	0	25,285
WAYNE	DETROIT	MAGNI INDUSTRIES INC	ALUMINUM (FUME OR DUST)	3,194	0	0	0	0	0	2,202
WAYNE	DETROIT	MAGNI INDUSTRIES INC	MANGANESE COMPOUNDS	432	0	0	0	0	0	1,000
WAYNE	DETROIT	MAGNI INDUSTRIES INC	N-BUTYL ALCOHOL	1,500	0	0	0	0	0	5,015
WAYNE	DETROIT	MAGNI INDUSTRIES INC	NICKEL	1,465	0	0	0	0	0	2,202
WAYNE	DETROIT	MAGNI INDUSTRIES INC	XYLENE (MIXED ISOMERS)	500	0	0	0	0	0	5,015
WAYNE	DETROIT	MARATHON PETROLEUM CO. LLC - MICHIGAN REFINI	1,2,4-TRIMETHYLBENZENE	10,541	0	0	0	2,244	476	652
WAYNE	DETROIT	MARATHON PETROLEUM CO. LLC - MICHIGAN REFINI	1,3-BUTADIENE	990	0	0	0	0	0	0
WAYNE	DETROIT	MARATHON PETROLEUM CO. LLC - MICHIGAN REFINI	AMMONIA	121	0	0	0	0	15,233	0
WAYNE	DETROIT	MARATHON PETROLEUM CO. LLC - MICHIGAN REFINI	BENZENE	4,953	0	0	0	961	2,653	100
WAYNE	DETROIT	MARATHON PETROLEUM CO. LLC - MICHIGAN REFINI	BENZO(G,H,I)PERYLENE	0	0	0	0	0	0	0
WAYNE	DETROIT	MARATHON PETROLEUM CO. LLC - MICHIGAN REFINI	CARBON DISULFIDE	133	0	0	0	0	0	0
WAYNE	DETROIT	MARATHON PETROLEUM CO. LLC - MICHIGAN REFINI	CARBONYL SULFIDE	0	0	0	0	0	0	0
WAYNE	DETROIT	MARATHON PETROLEUM CO. LLC - MICHIGAN REFINI	CHLORINE	0	0	0	0	0	0	0
WAYNE	DETROIT	MARATHON PETROLEUM CO. LLC - MICHIGAN REFINI	CYCLOHEXANE	4,142	0	0	0	0	112	0
WAYNE	DETROIT	MARATHON PETROLEUM CO. LLC - MICHIGAN REFINI	DIETHANOLAMINE	0	0	0	0	0	34,438	0
WAYNE	DETROIT	MARATHON PETROLEUM CO. LLC - MICHIGAN REFINI	ETHYLBENZENE	2,120	0	0	0	1,471	536	264
WAYNE	DETROIT	MARATHON PETROLEUM CO. LLC - MICHIGAN REFINI	ETHYLENE	2,046	0	0	0	0	0	0
WAYNE	DETROIT	MARATHON PETROLEUM CO. LLC - MICHIGAN REFINI	ETHYLENE GLYCOL	0	0	0	0	0	0	903
WAYNE	DETROIT	MARATHON PETROLEUM CO. LLC - MICHIGAN REFINI	LEAD COMPOUNDS	6	0	0	0	1,462	91	0
WAYNE	DETROIT	MARATHON PETROLEUM CO. LLC - MICHIGAN REFINI	MERCURY COMPOUNDS	2	0	0	0	13	2	0
WAYNE	DETROIT	MARATHON PETROLEUM CO. LLC - MICHIGAN REFINI	METHANOL	664	0	0	0	2,500	0	400
WAYNE	DETROIT	MARATHON PETROLEUM CO. LLC - MICHIGAN REFINI	MOLYBDENUM TRIOXIDE	15	0	0	0	0	0	0



2007 TOXIC CHEMICAL RELEASE INVENTORY
STATE OF MICHIGAN SUMMARY DATA - PART I

County	City	Facility	Chemical	(lbs/year)						
				Air	Water	Underground Injection	Land Release/ Disposal	Off-site Release/ Disposal	POTW	Off-site Waste Managed
WAYNE	DETROIT	MARATHON PETROLEUM CO. LLC - MICHIGAN REFINI	NAPHTHALENE	1,041	0	0	0	1,049	238	291
WAYNE	DETROIT	MARATHON PETROLEUM CO. LLC - MICHIGAN REFINI	N-HEXANE	25,180	0	0	0	0	59	0
WAYNE	DETROIT	MARATHON PETROLEUM CO. LLC - MICHIGAN REFINI	PHENOL	34	0	0	0	0	4,189	0
WAYNE	DETROIT	MARATHON PETROLEUM CO. LLC - MICHIGAN REFINI	POLYCYCLIC AROMATIC COMPOUN	1	0	0	0	38	122	1
WAYNE	DETROIT	MARATHON PETROLEUM CO. LLC - MICHIGAN REFINI	PROPYLENE	59,153	0	0	0	0	0	0
WAYNE	DETROIT	MARATHON PETROLEUM CO. LLC - MICHIGAN REFINI	TOLUENE	11,263	0	0	0	4,788	4,302	797
WAYNE	DETROIT	MARATHON PETROLEUM CO. LLC - MICHIGAN REFINI	XYLENE (MIXED ISOMERS)	16,178	0	0	0	6,509	2,422	1,455
WAYNE	DETROIT	MARK IV AUTOMOTIVE	PROPYLENE	0	0	0	0	0	0	0
WAYNE	DETROIT	METALDYNE PRECISION FORMING	CHROMIUM COMPOUNDS (EXCEPT	0	0	0	0	98	10	44
WAYNE	DETROIT	METALDYNE PRECISION FORMING	MANGANESE COMPOUNDS	0	0	0	0	639	29	165
WAYNE	DETROIT	METALDYNE PRECISION FORMING	NICKEL COMPOUNDS	0	0	0	0	289	28	56
WAYNE	DETROIT	METALDYNE PRECISION FORMING	ZINC COMPOUNDS	19	0	0	0	20,789	38	104
WAYNE	DETROIT	OWENS CORNING ROOFING AND ASPHALT LLC	1,2,4-TRIMETHYLBENZENE	77	0	0	0	0	0	0
WAYNE	DETROIT	OWENS CORNING ROOFING AND ASPHALT LLC	BENZO(G,H,I)PERYLENE	0	0	0	0	0	0	0
WAYNE	DETROIT	OWENS CORNING ROOFING AND ASPHALT LLC	POLYCYCLIC AROMATIC COMPOUN	0	0	0	0	0	0	0
WAYNE	DETROIT	PARK METALLURGICAL CORPORATION	A BARIUM COMPOUNDS	0	0	0	0	0	0	0
WAYNE	DETROIT	PARK METALLURGICAL CORPORATION	A COPPER	0	0	0	0	0	0	0
WAYNE	DETROIT	PARK METALLURGICAL CORPORATION	SODIUM NITRITE	569	0	0	0	0	4,540	0
WAYNE	DETROIT	PETRO-CHEM PROCESSING GROUP SOLVENT DISTILL	METHANOL	250	0	0	48	0	0	1,685,920
WAYNE	DETROIT	PETRO-CHEM PROCESSING GROUP SOLVENT DISTILL	METHYL ISOBUTYL KETONE	5	0	0	2	0	0	77,453
WAYNE	DETROIT	PETRO-CHEM PROCESSING GROUP SOLVENT DISTILL	N-BUTYL ALCOHOL	5	0	0	250	0	0	497,351
WAYNE	DETROIT	PETRO-CHEM PROCESSING GROUP SOLVENT DISTILL	N-HEXANE	5	0	0	250	0	0	146,065
WAYNE	DETROIT	PETRO-CHEM PROCESSING GROUP SOLVENT DISTILL	TOLUENE	250	0	0	250	0	0	2,318,216
WAYNE	DETROIT	PETRO-CHEM PROCESSING GROUP SOLVENT DISTILL	XYLENE (MIXED ISOMERS)	5	0	0	5	0	0	639,188
WAYNE	DETROIT	PVS NOLWOOD CHEMICALS INC	DIETHANOLAMINE	500	0	0	0	0	0	0
WAYNE	DETROIT	PVS NOLWOOD CHEMICALS INC	ETHYLENE GLYCOL	500	0	0	0	0	0	0
WAYNE	DETROIT	PVS NOLWOOD CHEMICALS INC	HYDROCHLORIC ACID (1995 AND AF	1,000	0	0	0	0	0	0
WAYNE	DETROIT	PVS NOLWOOD CHEMICALS INC	NITRIC ACID	500	0	0	0	0	0	0
WAYNE	DETROIT	PVS NOLWOOD CHEMICALS INC	SULFURIC ACID - (1994 AND AFTER	500	0	0	0	0	0	0
WAYNE	DETROIT	PVS TECHNOLOGIES, INC	CHLORINE	27	0	0	0	0	0	0
WAYNE	DETROIT	RECYCLED POLYMERIC MATERIALS INC	A DIISOCYANATES	0	0	0	0	0	0	0
WAYNE	DETROIT	RECYCLED POLYMERIC MATERIALS INC	A ETHYLENE GLYCOL	0	0	0	0	0	0	0
WAYNE	DETROIT	STEEL INDUSTRIES PLANT 1	CHROMIUM	0	0	0	0	0	0	0
WAYNE	DETROIT	STEEL INDUSTRIES PLANT 1	COBALT	0	0	0	0	0	0	0
WAYNE	DETROIT	STEEL INDUSTRIES PLANT 1	A COPPER	0	0	0	0	0	0	0
WAYNE	DETROIT	STEEL INDUSTRIES PLANT 1	MANGANESE	0	0	0	0	0	0	0
WAYNE	DETROIT	STEEL INDUSTRIES PLANT 1	NICKEL	0	0	0	0	0	0	0
WAYNE	DETROIT	STEEL INDUSTRIES PLANT 4	A CHROMIUM	0	0	0	0	0	0	0
WAYNE	DETROIT	STEEL INDUSTRIES PLANT 4	A COBALT	0	0	0	0	0	0	0
WAYNE	DETROIT	STEEL INDUSTRIES PLANT 4	A NICKEL	0	0	0	0	0	0	0
WAYNE	DETROIT	SUPERIOR MATERIALS PLANT 2	A 1,2,4-TRIMETHYLBENZENE	0	0	0	0	0	0	0
WAYNE	DETROIT	SUPERIOR MATERIALS PLANT 2	A CHROMIUM COMPOUNDS (EXCEPT	0	0	0	0	0	0	0
WAYNE	DETROIT	SUPERIOR MATERIALS PLANT 2	A CUMENE	0	0	0	0	0	0	0
WAYNE	DETROIT	SUPERIOR MATERIALS PLANT 2	A DI(2-ETHYLHEXYL) PHTHALATE	0	0	0	0	0	0	0
WAYNE	DETROIT	SUPERIOR MATERIALS PLANT 2	A NITRATE COMPOUNDS	0	0	0	0	0	0	0
WAYNE	DETROIT	SUPERIOR MATERIALS PLANT 2	A XYLENE (MIXED ISOMERS)	0	0	0	0	0	0	0
WAYNE	DETROIT	WOODWORTH INC	AMMONIA	0	0	0	0	0	0	0
WAYNE	DETROIT	WOODWORTH INC	TRICHLOROETHYLENE	13,713	0	0	0	0	0	6,345
WAYNE	ECORSE	EDW. C. LEVY CO. - PLANT 3	LEAD COMPOUNDS	0	0	0	0	0	0	0
WAYNE	ECORSE	EDW. C. LEVY CO. - PLANT 3	MANGANESE COMPOUNDS	250	0	0	0	0	0	0



2007 TOXIC CHEMICAL RELEASE INVENTORY
STATE OF MICHIGAN SUMMARY DATA - PART I

County	City	Facility	Chemical	(lbs/year)							
				Air	Water	Underground Injection	Land Release/ Disposal	Off-site Release/ Disposal	POTW	Off-site Waste Managed	
WAYNE	ECORSE	GREAT LAKES RECOVERY INC PLANT 122 MOLD YAR	LEAD COMPOUNDS	2	0	0	0	0	0	0	0
WAYNE	ECORSE	US STEEL CORP. GREAT LAKES WORKS	AMMONIA	45,563	20,450	0	0	0	50,290	0	0
WAYNE	ECORSE	US STEEL CORP. GREAT LAKES WORKS	ANTIMONY COMPOUNDS	90	0	0	0	82,849	0	17,764	
WAYNE	ECORSE	US STEEL CORP. GREAT LAKES WORKS	ARSENIC COMPOUNDS	68	0	0	0	19,226	99	12,525	
WAYNE	ECORSE	US STEEL CORP. GREAT LAKES WORKS	BARIUM COMPOUNDS	51	0	0	0	48,334	0	305	
WAYNE	ECORSE	US STEEL CORP. GREAT LAKES WORKS	BENZENE	44,189	0	0	0	0	0	61	
WAYNE	ECORSE	US STEEL CORP. GREAT LAKES WORKS	CERTAIN GLYCOL ETHERS	0	0	0	0	0	0	0	
WAYNE	ECORSE	US STEEL CORP. GREAT LAKES WORKS	CHROMIUM COMPOUNDS (EXCEPT	113	0	0	0	171,459	15	12,193	
WAYNE	ECORSE	US STEEL CORP. GREAT LAKES WORKS	COPPER COMPOUNDS	45	525	0	0	25,058	42	3,493	
WAYNE	ECORSE	US STEEL CORP. GREAT LAKES WORKS	ETHYLENE	132,686	0	0	0	0	0	0	
WAYNE	ECORSE	US STEEL CORP. GREAT LAKES WORKS	ETHYLENE GLYCOL	0	0	0	0	0	0	0	
WAYNE	ECORSE	US STEEL CORP. GREAT LAKES WORKS	HYDROCHLORIC ACID (1995 AND AF	1,487	0	0	0	0	0	0	
WAYNE	ECORSE	US STEEL CORP. GREAT LAKES WORKS	LEAD COMPOUNDS	532	42	0	0	307,238	50	10,393	
WAYNE	ECORSE	US STEEL CORP. GREAT LAKES WORKS	MANGANESE COMPOUNDS	2,193	0	0	0	2,566,168	0	89,649	
WAYNE	ECORSE	US STEEL CORP. GREAT LAKES WORKS	MERCURY COMPOUNDS	2	0	0	0	60	10	4	
WAYNE	ECORSE	US STEEL CORP. GREAT LAKES WORKS	NICKEL COMPOUNDS	29	0	0	0	19,832	21	2,603	
WAYNE	ECORSE	US STEEL CORP. GREAT LAKES WORKS	NITRATE COMPOUNDS	0	46,997	0	0	0	0	0	
WAYNE	ECORSE	US STEEL CORP. GREAT LAKES WORKS	SELENIUM COMPOUNDS	88	0	0	0	19,662	0	27,095	
WAYNE	ECORSE	US STEEL CORP. GREAT LAKES WORKS	SODIUM NITRITE	0	0	0	0	0	0	0	
WAYNE	ECORSE	US STEEL CORP. GREAT LAKES WORKS	VANADIUM COMPOUNDS	72	0	0	0	102,975	0	1,292	
WAYNE	ECORSE	US STEEL CORP. GREAT LAKES WORKS	ZINC COMPOUNDS	58,088	1,754	0	0	6,657,542	138	6,725	
WAYNE	FLAT ROCK	AUTOALLIANCE INTERNATIONAL INC	1,2,4-TRIMETHYLBENZENE	116,622	17	0	0	5	5	88,975	
WAYNE	FLAT ROCK	AUTOALLIANCE INTERNATIONAL INC	4,4'-ISOPROPYLIDENEDIPHENOL	0	0	0	0	5	5	0	
WAYNE	FLAT ROCK	AUTOALLIANCE INTERNATIONAL INC	BENZENE	5	0	0	0	5	0	5	
WAYNE	FLAT ROCK	AUTOALLIANCE INTERNATIONAL INC	CERTAIN GLYCOL ETHERS	39,462	0	0	0	5	5	250	
WAYNE	FLAT ROCK	AUTOALLIANCE INTERNATIONAL INC	CYCLOHEXANE	18,986	0	0	0	0	0	529	
WAYNE	FLAT ROCK	AUTOALLIANCE INTERNATIONAL INC	ETHYLBENZENE	117,917	0	0	0	5	0	76,625	
WAYNE	FLAT ROCK	AUTOALLIANCE INTERNATIONAL INC	ETHYLENE GLYCOL	5	0	0	0	0	5	0	
WAYNE	FLAT ROCK	AUTOALLIANCE INTERNATIONAL INC	MANGANESE COMPOUNDS	0	106	0	0	5	239	0	
WAYNE	FLAT ROCK	AUTOALLIANCE INTERNATIONAL INC	METHANOL	785	0	0	0	5	0	48	
WAYNE	FLAT ROCK	AUTOALLIANCE INTERNATIONAL INC	METHYL ISOBUTYL KETONE	127,314	0	0	0	5	250	185,953	
WAYNE	FLAT ROCK	AUTOALLIANCE INTERNATIONAL INC	METHYL TERT-BUTYL ETHER	250	0	0	0	0	0	963	
WAYNE	FLAT ROCK	AUTOALLIANCE INTERNATIONAL INC	MIXTURE	5	146	0	0	0	1,938	0	
WAYNE	FLAT ROCK	AUTOALLIANCE INTERNATIONAL INC	N-BUTYL ALCOHOL	54,773	0	0	0	5	693	45,066	
WAYNE	FLAT ROCK	AUTOALLIANCE INTERNATIONAL INC	N-HEXANE	5	0	0	0	0	0	0	
WAYNE	FLAT ROCK	AUTOALLIANCE INTERNATIONAL INC	NICKEL COMPOUNDS	0	0	0	0	250	463	0	
WAYNE	FLAT ROCK	AUTOALLIANCE INTERNATIONAL INC	SODIUM NITRITE	5	0	0	0	0	2,703	0	
WAYNE	FLAT ROCK	AUTOALLIANCE INTERNATIONAL INC	TOLUENE	9,552	0	0	0	0	0	40,109	
WAYNE	FLAT ROCK	AUTOALLIANCE INTERNATIONAL INC	XYLENE (MIXED ISOMERS)	116,622	0	0	0	5	2	324,133	
WAYNE	FLAT ROCK	AUTOALLIANCE INTERNATIONAL INC	ZINC COMPOUNDS	10	106	0	0	5	81	0	
WAYNE	FLAT ROCK	FLAT ROCK METAL, INC.	NITRATE COMPOUNDS	0	0	0	0	891	228,614	101	
WAYNE	FLAT ROCK	FLAT ROCK METAL, INC.	SODIUM NITRITE	0	0	0	0	1,578	0	0	
WAYNE	FLAT ROCK	FLAT ROCK METAL, INC.	ZINC COMPOUNDS	0	0	0	0	16,660	6	0	
WAYNE	LIVONIA	APPLIED PROCESS INC	NITRIC ACID	0	0	0	0	0	0	0	
WAYNE	LIVONIA	APPLIED PROCESS INC	SODIUM NITRITE	3,200	0	0	0	0	0	0	
WAYNE	LIVONIA	BASF CORPORATION	CHLORODIFLUOROMETHANE	6,136	0	0	0	0	0	0	
WAYNE	LIVONIA	BASF CORPORATION	A DIETHANOLAMINE	0	0	0	0	0	0	0	
WAYNE	LIVONIA	BASF CORPORATION	DIISOCYANATES	0	0	0	0	0	0	69,345	
WAYNE	LIVONIA	BASF CORPORATION	ETHYLENE GLYCOL	0	0	0	0	4,405	0	0	
WAYNE	LIVONIA	BORGWARNER	COPPER	26	0	0	0	0	5	7,414	



2007 TOXIC CHEMICAL RELEASE INVENTORY
STATE OF MICHIGAN SUMMARY DATA - PART I

County	City	Facility	Chemical	(lbs/year)							
				Air	Water	Underground Injection	Land Release/ Disposal	Off-site Release/ Disposal	POTW	Off-site Waste Managed	
WAYNE	LIVONIA	BORGWARNER	NICKEL	194	0	0	0	0	0	5	7,476
WAYNE	LIVONIA	COUNTRY FRESH LLC	NITRIC ACID	0	0	0	0	0	0	0	0
WAYNE	LIVONIA	DIPSOL OF AMERICA, INC.	A CHROMIUM COMPOUNDS (EXCEPT	0	0	0	0	0	0	0	0
WAYNE	LIVONIA	DIPSOL OF AMERICA, INC.	A NICKEL COMPOUNDS	0	0	0	0	0	0	0	0
WAYNE	LIVONIA	DIPSOL OF AMERICA, INC.	A NITRATE COMPOUNDS	0	0	0	0	0	0	0	0
WAYNE	LIVONIA	FORD MOTOR CO. LIVONIA TRANSMISSION PLANT	COPPER	0	0	0	0	260	760	215,000	
WAYNE	LIVONIA	FORD MOTOR CO. LIVONIA TRANSMISSION PLANT	LEAD	0	0	0	0	11	145	2,683	
WAYNE	LIVONIA	FORD MOTOR CO. LIVONIA TRANSMISSION PLANT	NICKEL	0	0	0	0	32	150	28,650	
WAYNE	LIVONIA	FORD MOTOR CO. LIVONIA TRANSMISSION PLANT	NITRATE COMPOUNDS	0	0	0	0	0	53,000	720	
WAYNE	LIVONIA	FORD MOTOR CO. LIVONIA TRANSMISSION PLANT	SODIUM NITRITE	0	0	0	0	0	0	590	
WAYNE	LIVONIA	GM POWERTRAIN - LIVONIA ENGINE PLANT	COPPER	0	0	0	0	23,213	1	7,900	
WAYNE	LIVONIA	GM POWERTRAIN - LIVONIA ENGINE PLANT	LEAD	0	0	0	0	2,010	2	657	
WAYNE	LIVONIA	GM POWERTRAIN - LIVONIA ENGINE PLANT	NICKEL	0	0	0	0	94	0	31	
WAYNE	LIVONIA	MCGEAN-ROHCO, INC. 130130	A CERTAIN GLYCOL ETHERS	0	0	0	0	0	0	0	0
WAYNE	LIVONIA	MCGEAN-ROHCO, INC. 130130	A CHROMIUM COMPOUNDS (EXCEPT	0	0	0	0	0	0	0	0
WAYNE	LIVONIA	MCGEAN-ROHCO, INC. 130130	A COBALT COMPOUNDS	0	0	0	0	0	0	0	0
WAYNE	LIVONIA	MCGEAN-ROHCO, INC. 130130	DICHLOROMETHANE	12,100	0	0	0	0	0	0	0
WAYNE	LIVONIA	MCGEAN-ROHCO, INC. 130130	A NITRATE COMPOUNDS	0	0	0	0	0	0	0	0
WAYNE	LIVONIA	MCGEAN-ROHCO, INC. 130130	A NITRIC ACID	0	0	0	0	0	0	0	0
WAYNE	LIVONIA	MCGEAN-ROHCO, INC. 130130	A PHENOL	0	0	0	0	0	0	0	0
WAYNE	LIVONIA	MCLAREN PERFORMANCE TECHNOLOGIES	1,2,4-TRIMETHYLBENZENE	308	0	0	0	0	0	0	0
WAYNE	LIVONIA	MCLAREN PERFORMANCE TECHNOLOGIES	BENZENE	154	0	0	0	0	0	0	0
WAYNE	LIVONIA	MCLAREN PERFORMANCE TECHNOLOGIES	CYCLOHEXANE	188	0	0	0	0	0	0	0
WAYNE	LIVONIA	MCLAREN PERFORMANCE TECHNOLOGIES	METHYL TERT-BUTYL ETHER	670	0	0	0	0	0	0	0
WAYNE	LIVONIA	MCLAREN PERFORMANCE TECHNOLOGIES	N-HEXANE	204	0	0	0	0	0	0	0
WAYNE	LIVONIA	MCLAREN PERFORMANCE TECHNOLOGIES	TOLUENE	1,116	0	0	0	0	0	0	0
WAYNE	LIVONIA	MCLAREN PERFORMANCE TECHNOLOGIES	XYLENE (MIXED ISOMERS)	390	0	0	0	0	0	0	0
WAYNE	LIVONIA	MICHIGAN DAIRY	NITRATE COMPOUNDS	0	0	0	0	0	61,405	0	0
WAYNE	LIVONIA	MICHIGAN DAIRY	NITRIC ACID	0	0	0	0	0	87	0	0
WAYNE	LIVONIA	PLASTOMER CORP.	TOLUENE DIISOCYANATE (MIXED IS	26	0	0	0	0	0	0	0
WAYNE	LIVONIA	STEEL INDUSTRIES INC PLANT 5	A CHROMIUM	0	0	0	0	0	0	0	0
WAYNE	LIVONIA	STEEL INDUSTRIES INC PLANT 5	A COBALT	0	0	0	0	0	0	0	0
WAYNE	LIVONIA	STEEL INDUSTRIES INC PLANT 5	A COPPER	0	0	0	0	0	0	0	0
WAYNE	LIVONIA	STEEL INDUSTRIES INC PLANT 5	A MANGANESE	0	0	0	0	0	0	0	0
WAYNE	LIVONIA	STEEL INDUSTRIES INC PLANT 5	NICKEL	0	0	0	0	0	0	0	0
WAYNE	MELVINDALE	M-LOK INC	A TOLUENE	0	0	0	0	0	0	0	0
WAYNE	MELVINDALE	REILLY PLATING COMPANY	CHROMIUM COMPOUNDS (EXCEPT	0	0	0	0	750	250	0	0
WAYNE	MELVINDALE	REILLY PLATING COMPANY	NITRATE COMPOUNDS	0	0	0	0	32,300	0	0	0
WAYNE	MELVINDALE	REILLY PLATING COMPANY	ZINC COMPOUNDS	0	0	0	0	15,000	250	0	0
WAYNE	NEW BOSTON	BONSAL AMERICAN, INC	ANTHRACENE	2	0	0	0	618	0	0	0
WAYNE	NEW BOSTON	BONSAL AMERICAN, INC	BENZO(G,H,I)PERYLENE	0	0	0	0	342	0	0	0
WAYNE	NEW BOSTON	BONSAL AMERICAN, INC	DIBENZOFURAN	15	0	0	0	314	0	0	0
WAYNE	NEW BOSTON	BONSAL AMERICAN, INC	LEAD COMPOUNDS	0	0	0	0	0	0	0	0
WAYNE	NEW BOSTON	BONSAL AMERICAN, INC	NAPHTHALENE	167	0	0	0	650	0	0	0
WAYNE	NEW BOSTON	BONSAL AMERICAN, INC	PHENANTHRENE	5	0	0	0	1,994	0	0	0
WAYNE	NEW BOSTON	BONSAL AMERICAN, INC	POLYCYCLIC AROMATIC COMPOUN	2	0	0	0	4,783	0	0	0
WAYNE	PLYMOUTH	AUTOMOTIVE COMPONENTS HOLDINGS LLC SHELDO	MANGANESE	0	0	0	0	0	0	14,946	
WAYNE	PLYMOUTH	CYGNET AUTOMATED CLEANING, INC	TOLUENE	677	1	0	0	0	1	24,735	
WAYNE	PLYMOUTH	CYGNET AUTOMATED CLEANING, INC	XYLENE (MIXED ISOMERS)	677	1	0	0	0	1	26,775	
WAYNE	PLYMOUTH	METOKOTE CORPORATION PLANT 18	NITRATE COMPOUNDS	0	0	0	0	34	16,406	0	



2007 TOXIC CHEMICAL RELEASE INVENTORY
STATE OF MICHIGAN SUMMARY DATA - PART I

County	City	Facility	Chemical	(lbs/year)						
				Air	Water	Underground Injection	Land Release/ Disposal	Off-site Release/ Disposal	POTW	Off-site Waste Managed
WAYNE	PLYMOUTH	METOKOTE CORPORATION PLANT 18	ZINC COMPOUNDS	0	0	0	0	2,549	9	0
WAYNE	PLYMOUTH	PARKER HANNIFIN CYLINDER-PLYMOUTH FACILITY 20	LEAD	0	0	0	0	0	0	14
WAYNE	PLYMOUTH	POOF-SLINKY INC	DIISOCYANATES	1	0	0	0	0	0	0
WAYNE	PLYMOUTH	TOWER AUTOMOTIVE PRODUCTS CO., INC	MANGANESE	3,267	0	0	0	0	0	85,400
WAYNE	PLYMOUTH	TOWER AUTOMOTIVE PRODUCTS CO., INC	NICKEL	817	0	0	0	0	0	85,400
WAYNE	REDFORD	V&S DETROIT GALVANIZING, LLC	LEAD	15	0	0	0	0	1	4,576
WAYNE	RIVER ROUGE	BP PRODUCTS NORTH AMERICA INC. RIVER ROUGE T	1,2,4-TRIMETHYLBENZENE	53	0	0	0	0	0	2,580
WAYNE	RIVER ROUGE	BP PRODUCTS NORTH AMERICA INC. RIVER ROUGE T	BENZENE	676	0	0	0	0	0	1,858
WAYNE	RIVER ROUGE	BP PRODUCTS NORTH AMERICA INC. RIVER ROUGE T	BENZO(G,H,I)PERYLENE	0	0	0	0	0	0	0
WAYNE	RIVER ROUGE	BP PRODUCTS NORTH AMERICA INC. RIVER ROUGE T	ETHYLBENZENE	78	0	0	0	0	0	1,445
WAYNE	RIVER ROUGE	BP PRODUCTS NORTH AMERICA INC. RIVER ROUGE T	LEAD COMPOUNDS	0	0	0	0	0	0	0
WAYNE	RIVER ROUGE	BP PRODUCTS NORTH AMERICA INC. RIVER ROUGE T	MERCURY COMPOUNDS	0	0	0	0	0	0	0
WAYNE	RIVER ROUGE	BP PRODUCTS NORTH AMERICA INC. RIVER ROUGE T	NAPHTHALENE	10	0	0	0	0	0	579
WAYNE	RIVER ROUGE	BP PRODUCTS NORTH AMERICA INC. RIVER ROUGE T	N-HEXANE	1,076	0	0	0	0	0	1,033
WAYNE	RIVER ROUGE	BP PRODUCTS NORTH AMERICA INC. RIVER ROUGE T	POLYCYCLIC AROMATIC COMPOUN	0	0	0	0	0	0	2
WAYNE	RIVER ROUGE	BP PRODUCTS NORTH AMERICA INC. RIVER ROUGE T	TOLUENE	796	0	0	0	0	0	7,225
WAYNE	RIVER ROUGE	BP PRODUCTS NORTH AMERICA INC. RIVER ROUGE T	XYLENE (MIXED ISOMERS)	431	0	0	0	0	0	7,225
WAYNE	RIVER ROUGE	DETROIT EDISON CO. RIVER ROUGE POWER PLANT	BARIUM COMPOUNDS	260	140	0	0	780,000	0	0
WAYNE	RIVER ROUGE	DETROIT EDISON CO. RIVER ROUGE POWER PLANT	BENZENE	270	0	0	0	0	0	0
WAYNE	RIVER ROUGE	DETROIT EDISON CO. RIVER ROUGE POWER PLANT	CHROMIUM COMPOUNDS (EXCEPT	60	0	0	0	20,000	0	0
WAYNE	RIVER ROUGE	DETROIT EDISON CO. RIVER ROUGE POWER PLANT	COPPER COMPOUNDS	65	2	0	0	29,000	0	0
WAYNE	RIVER ROUGE	DETROIT EDISON CO. RIVER ROUGE POWER PLANT	HYDROCHLORIC ACID (1995 AND AF	1,000,000	0	0	0	0	0	0
WAYNE	RIVER ROUGE	DETROIT EDISON CO. RIVER ROUGE POWER PLANT	HYDROGEN FLUORIDE	82,000	0	0	0	0	0	0
WAYNE	RIVER ROUGE	DETROIT EDISON CO. RIVER ROUGE POWER PLANT	LEAD COMPOUNDS	24	0	0	0	9,511	0	0
WAYNE	RIVER ROUGE	DETROIT EDISON CO. RIVER ROUGE POWER PLANT	MANGANESE COMPOUNDS	69	0	0	0	24,000	0	0
WAYNE	RIVER ROUGE	DETROIT EDISON CO. RIVER ROUGE POWER PLANT	MERCURY COMPOUNDS	147	0	0	0	60	0	0
WAYNE	RIVER ROUGE	DETROIT EDISON CO. RIVER ROUGE POWER PLANT	SULFURIC ACID - (1994 AND AFTER	72,000	0	0	0	0	0	0
WAYNE	RIVER ROUGE	DETROIT EDISON CO. RIVER ROUGE POWER PLANT	VANADIUM COMPOUNDS	38	0	0	0	38,000	0	0
WAYNE	RIVER ROUGE	DETROIT EDISON CO. RIVER ROUGE POWER PLANT	ZINC COMPOUNDS	230	0	0	0	24,000	0	0
WAYNE	RIVER ROUGE	EES COKE BATTERY LLC	ALUMINUM (FUME OR DUST)	0	0	0	0	0	0	0
WAYNE	RIVER ROUGE	EES COKE BATTERY LLC	AMMONIA	16,488	0	0	0	30,521	0	0
WAYNE	RIVER ROUGE	EES COKE BATTERY LLC	ANTHRACENE	134	0	0	0	0	0	0
WAYNE	RIVER ROUGE	EES COKE BATTERY LLC	ARSENIC COMPOUNDS	7	0	0	0	66	0	0
WAYNE	RIVER ROUGE	EES COKE BATTERY LLC	BARIUM	10	0	0	0	0	0	0
WAYNE	RIVER ROUGE	EES COKE BATTERY LLC	BENZENE	31,813	0	0	0	0	0	0
WAYNE	RIVER ROUGE	EES COKE BATTERY LLC	BENZO(G,H,I)PERYLENE	8	0	0	0	0	0	0
WAYNE	RIVER ROUGE	EES COKE BATTERY LLC	CARBON DISULFIDE	2	0	0	0	0	0	0
WAYNE	RIVER ROUGE	EES COKE BATTERY LLC	CHROMIUM COMPOUNDS (EXCEPT	15	0	0	0	7	0	0
WAYNE	RIVER ROUGE	EES COKE BATTERY LLC	COPPER COMPOUNDS	7	0	0	0	12	0	0
WAYNE	RIVER ROUGE	EES COKE BATTERY LLC	DIBENZOFURAN	19	0	0	0	0	0	0
WAYNE	RIVER ROUGE	EES COKE BATTERY LLC	ETHYLENE	301	0	0	0	0	0	0
WAYNE	RIVER ROUGE	EES COKE BATTERY LLC	HYDROGEN CYANIDE	26	0	0	0	0	0	0
WAYNE	RIVER ROUGE	EES COKE BATTERY LLC	LEAD COMPOUNDS	9	0	0	0	11	0	0
WAYNE	RIVER ROUGE	EES COKE BATTERY LLC	MANGANESE COMPOUNDS	5	0	0	0	0	0	0
WAYNE	RIVER ROUGE	EES COKE BATTERY LLC	MERCURY COMPOUNDS	0	0	0	0	5	0	0
WAYNE	RIVER ROUGE	EES COKE BATTERY LLC	METHANOL	26,108	0	0	0	0	0	0
WAYNE	RIVER ROUGE	EES COKE BATTERY LLC	MOLYBDENUM TRIOXIDE	0	0	0	0	0	0	0
WAYNE	RIVER ROUGE	EES COKE BATTERY LLC	NAPHTHALENE	2,545	0	0	0	95	0	0
WAYNE	RIVER ROUGE	EES COKE BATTERY LLC	NICKEL COMPOUNDS	4	0	0	0	24	0	0
WAYNE	RIVER ROUGE	EES COKE BATTERY LLC	PHENANTHRENE	5,351	0	0	0	0	0	0



2007 TOXIC CHEMICAL RELEASE INVENTORY
STATE OF MICHIGAN SUMMARY DATA - PART I

County	City	Facility	Chemical	(lbs/year)							
				Air	Water	Underground Injection	Land Release/Disposal	Off-site Release/Disposal	POTW	Off-site Waste Managed	
WAYNE	RIVER ROUGE	EES COKE BATTERY LLC	PHENOL	9,496	0	0	0	0	12,724	0	0
WAYNE	RIVER ROUGE	EES COKE BATTERY LLC	POLYCYCLIC AROMATIC COMPOUN	895	0	0	0	0	0	0	0
WAYNE	RIVER ROUGE	EES COKE BATTERY LLC	PROPYLENE	60	0	0	0	0	0	0	0
WAYNE	RIVER ROUGE	EES COKE BATTERY LLC	STYRENE	85	0	0	0	0	0	0	0
WAYNE	RIVER ROUGE	EES COKE BATTERY LLC	TOLUENE	13,711	0	0	0	0	0	0	0
WAYNE	RIVER ROUGE	EES COKE BATTERY LLC	VANADIUM COMPOUNDS	0	0	0	0	0	0	0	0
WAYNE	RIVER ROUGE	EES COKE BATTERY LLC	XYLENE (MIXED ISOMERS)	41	0	0	0	0	0	0	0
WAYNE	RIVER ROUGE	EES COKE BATTERY LLC	ZINC COMPOUNDS	31	0	0	0	0	29	0	0
WAYNE	RIVER ROUGE	FRITZ PRODUCTS	CADMIUM	0	0	0	0	0	19	0	17
WAYNE	RIVER ROUGE	FRITZ PRODUCTS	CHLORINE	15	0	0	0	0	0	0	0
WAYNE	RIVER ROUGE	FRITZ PRODUCTS	CHROMIUM	0	0	0	0	0	77	0	1,069
WAYNE	RIVER ROUGE	FRITZ PRODUCTS	COPPER	0	0	0	0	0	1,667	0	48,542
WAYNE	RIVER ROUGE	FRITZ PRODUCTS	LEAD	0	0	0	0	0	661	0	3,362
WAYNE	RIVER ROUGE	MICHIGAN MARINE TERMINAL	1,2,4-TRIMETHYLBENZENE	5	0	0	0	0	0	0	0
WAYNE	RIVER ROUGE	MICHIGAN MARINE TERMINAL	LEAD COMPOUNDS	0	0	0	0	0	0	0	0
WAYNE	RIVER ROUGE	MICHIGAN MARINE TERMINAL	N-HEXANE	0	0	0	0	0	0	0	0
WAYNE	RIVER ROUGE	MICHIGAN MARINE TERMINAL	POLYCYCLIC AROMATIC COMPOUN	0	0	0	0	0	0	0	0
WAYNE	RIVER ROUGE	SHELL OIL PRODUCTS, US - RIVER ROUGE PLANT	ETHYLBENZENE	0	0	0	0	0	0	0	5
WAYNE	RIVER ROUGE	SHELL OIL PRODUCTS, US - RIVER ROUGE PLANT	POLYCHLORINATED ALKANES	0	0	0	0	0	0	0	4
WAYNE	RIVER ROUGE	SHELL OIL PRODUCTS, US - RIVER ROUGE PLANT	XYLENE (MIXED ISOMERS)	0	0	0	0	0	0	0	1
WAYNE	RIVER ROUGE	SHELL OIL PRODUCTS, US - RIVER ROUGE PLANT	ZINC COMPOUNDS	0	0	0	0	0	0	0	20
WAYNE	RIVER ROUGE	UNITED STATES GYPSUM COMPANY - DETROIT PLAN	LEAD	0	0	0	0	0	7	0	0
WAYNE	RIVER ROUGE	UNITED STATES GYPSUM COMPANY - DETROIT PLAN	MERCURY	1	0	0	0	0	0	0	0
WAYNE	RIVERVIEW	ASH STEVENS INC.	DICHLOROMETHANE	500	0	0	0	0	0	0	7,271
WAYNE	RIVERVIEW	ASH STEVENS INC.	METHANOL	500	0	0	0	0	0	0	9,775
WAYNE	RIVERVIEW	JCI JONES CHEMICALS INC	CHLORINE	2	0	0	0	0	0	0	0
WAYNE	RIVERVIEW	TAMINCO HIGHER AMINES	CERTAIN GLYCOL ETHERS	3	0	0	8	0	0	0	1,379,000
WAYNE	RIVERVIEW	TAMINCO HIGHER AMINES	DIMETHYLAMINE	2,257	0	0	0	0	0	14	757
WAYNE	RIVERVIEW	TAMINCO HIGHER AMINES	ETHYLENE	28,067	0	0	0	0	0	0	0
WAYNE	RIVERVIEW	TAMINCO HIGHER AMINES	ETHYLENE OXIDE	3,453	0	0	0	0	0	0	0
WAYNE	RIVERVIEW	TAMINCO HIGHER AMINES	MALEIC ANHYDRIDE	3	0	0	0	0	0	0	0
WAYNE	RIVERVIEW	TAMINCO HIGHER AMINES	N-BUTYL ALCOHOL	0	0	0	0	0	0	0	13,350
WAYNE	RIVERVIEW	TAMINCO HIGHER AMINES	TRIETHYLAMINE	1,783	0	0	0	0	0	29,035	480
WAYNE	ROMULUS	CHEMCENTRAL/DETROIT	1,2,4-TRIMETHYLBENZENE	37	0	0	0	0	0	0	2,647
WAYNE	ROMULUS	CHEMCENTRAL/DETROIT	CERTAIN GLYCOL ETHERS	35	0	0	0	0	0	0	3,418
WAYNE	ROMULUS	CHEMCENTRAL/DETROIT	A CUMENE	0	0	0	0	0	0	0	0
WAYNE	ROMULUS	CHEMCENTRAL/DETROIT	A DICHLOROMETHANE	0	0	0	0	0	0	0	0
WAYNE	ROMULUS	CHEMCENTRAL/DETROIT	A DIETHANOLAMINE	0	0	0	0	0	0	0	0
WAYNE	ROMULUS	CHEMCENTRAL/DETROIT	A ETHYLBENZENE	0	0	0	0	0	0	0	0
WAYNE	ROMULUS	CHEMCENTRAL/DETROIT	A ETHYLENE GLYCOL	0	0	0	0	0	0	0	0
WAYNE	ROMULUS	CHEMCENTRAL/DETROIT	METHANOL	2,626	0	0	0	0	0	0	19,296
WAYNE	ROMULUS	CHEMCENTRAL/DETROIT	A METHYL ISOBUTYL KETONE	0	0	0	0	0	0	0	0
WAYNE	ROMULUS	CHEMCENTRAL/DETROIT	A NAPHTHALENE	0	0	0	0	0	0	0	0
WAYNE	ROMULUS	CHEMCENTRAL/DETROIT	A N-BUTYL ALCOHOL	0	0	0	0	0	0	0	0
WAYNE	ROMULUS	CHEMCENTRAL/DETROIT	A N-HEXANE	0	0	0	0	0	0	0	0
WAYNE	ROMULUS	CHEMCENTRAL/DETROIT	A N-METHYL-2-PYRROLIDONE	0	0	0	0	0	0	0	0
WAYNE	ROMULUS	CHEMCENTRAL/DETROIT	A TETRACHLOROETHYLENE	0	0	0	0	0	0	0	0
WAYNE	ROMULUS	CHEMCENTRAL/DETROIT	TOLUENE	930	0	0	0	0	0	0	6,970
WAYNE	ROMULUS	CHEMCENTRAL/DETROIT	A TRICHLOROETHYLENE	0	0	0	0	0	0	0	0
WAYNE	ROMULUS	CHEMCENTRAL/DETROIT	A TRIETHYLAMINE	0	0	0	0	0	0	0	0



2007 TOXIC CHEMICAL RELEASE INVENTORY
STATE OF MICHIGAN SUMMARY DATA - PART I

County	City	Facility	Chemical	(lbs/year)							
				Air	Water	Underground Injection	Land Release/ Disposal	Off-site Release/ Disposal	POTW	Off-site Waste Managed	
WAYNE	ROMULUS	CHEMCENTRAL/DETROIT	XYLENE (MIXED ISOMERS)	1,112	0	0	0	0	0	0	3,002
WAYNE	ROMULUS	FINTEX LLC	CHROMIUM COMPOUNDS (EXCEPT	0	0	0	0	0	0	0	0
WAYNE	ROMULUS	FINTEX LLC	NITRATE COMPOUNDS	0	0	0	0	0	0	0	0
WAYNE	ROMULUS	FINTEX LLC	ZINC COMPOUNDS	0	0	0	0	0	0	0	0
WAYNE	ROMULUS	GM POWERTRAIN - ROMULUS ENGINE OPERATIONS	COPPER	0	7	0	0	591	9	7	7
WAYNE	ROMULUS	GM POWERTRAIN - ROMULUS ENGINE OPERATIONS	LEAD	2	1	0	0	1,973	90	2	2
WAYNE	ROMULUS	GM POWERTRAIN - ROMULUS ENGINE OPERATIONS	MANGANESE	0	150	0	0	310	180	1	1
WAYNE	ROMULUS	KERR CORPORATION	LEAD COMPOUNDS	0	0	0	0	1,500	0	0	0
WAYNE	ROMULUS	KERR CORPORATION	MERCURY	0	0	0	0	0	0	0	2,250
WAYNE	ROMULUS	KERR CORPORATION	ZINC COMPOUNDS	0	0	0	0	3,600	0	0	0
WAYNE	ROMULUS	MARATHON PETROLEUM CO. LLC - ROMULUS, MI TER	1,2,4-TRIMETHYLBENZENE	0	0	0	0	0	0	0	250
WAYNE	ROMULUS	MARATHON PETROLEUM CO. LLC - ROMULUS, MI TER	BENZENE	500	0	0	0	0	0	0	5
WAYNE	ROMULUS	MARATHON PETROLEUM CO. LLC - ROMULUS, MI TER	BENZO(G,H,I)PERYLENE	0	0	0	0	0	0	0	0
WAYNE	ROMULUS	MARATHON PETROLEUM CO. LLC - ROMULUS, MI TER	ETHYLBENZENE	255	0	0	0	0	0	0	5
WAYNE	ROMULUS	MARATHON PETROLEUM CO. LLC - ROMULUS, MI TER	NAPHTHALENE	5	0	0	0	0	0	0	5
WAYNE	ROMULUS	MARATHON PETROLEUM CO. LLC - ROMULUS, MI TER	N-HEXANE	500	0	0	0	0	0	0	5
WAYNE	ROMULUS	MARATHON PETROLEUM CO. LLC - ROMULUS, MI TER	POLYCYCLIC AROMATIC COMPOUN	0	0	0	0	0	0	0	1
WAYNE	ROMULUS	MARATHON PETROLEUM CO. LLC - ROMULUS, MI TER	TOLUENE	500	0	0	0	0	0	0	5
WAYNE	ROMULUS	MARATHON PETROLEUM CO. LLC - ROMULUS, MI TER	XYLENE (MIXED ISOMERS)	500	0	0	0	0	0	0	250
WAYNE	ROMULUS	OAKITE PRODUCTS INC	CERTAIN GLYCOL ETHERS	300	0	0	0	0	0	0	1,421
WAYNE	ROMULUS	OAKITE PRODUCTS INC	CHROMIUM COMPOUNDS (EXCEPT	3	0	0	0	2,710	0	0	0
WAYNE	ROMULUS	OAKITE PRODUCTS INC	COPPER COMPOUNDS	0	0	0	0	500	0	0	0
WAYNE	ROMULUS	OAKITE PRODUCTS INC	DIETHANOLAMINE	5	0	0	0	0	0	0	134
WAYNE	ROMULUS	OAKITE PRODUCTS INC	HYDROGEN FLUORIDE	0	0	0	0	0	0	0	10
WAYNE	ROMULUS	OAKITE PRODUCTS INC	MANGANESE COMPOUNDS	5	0	0	0	524	0	0	0
WAYNE	ROMULUS	OAKITE PRODUCTS INC	NICKEL COMPOUNDS	10	0	0	0	755	0	0	0
WAYNE	ROMULUS	OAKITE PRODUCTS INC	NITRATE COMPOUNDS	5	0	0	0	0	0	0	460
WAYNE	ROMULUS	OAKITE PRODUCTS INC	NITRIC ACID	250	0	0	0	0	0	0	250
WAYNE	ROMULUS	OAKITE PRODUCTS INC	SODIUM NITRITE	0	0	0	0	0	0	0	7,555
WAYNE	ROMULUS	SAFETY KLEEN CORP (405503)	ETHYLENE GLYCOL	6	0	0	0	0	0	0	188,366
WAYNE	ROMULUS	SAFETY KLEEN CORP (405503)	LEAD	0	0	0	0	0	0	0	617
WAYNE	ROMULUS	SAFETY KLEEN CORP (405503)	POLYCYCLIC AROMATIC COMPOUN	0	0	0	0	0	0	0	1,589
WAYNE	ROMULUS	SATURN ELECTRONICS CORP	AMMONIA	0	0	0	0	0	0	0	4,882
WAYNE	ROMULUS	SATURN ELECTRONICS CORP	COPPER COMPOUNDS	0	0	0	0	0	0	0	44,464
WAYNE	ROMULUS	SATURN ELECTRONICS CORP	LEAD	0	0	0	0	0	0	0	0
WAYNE	ROMULUS	SATURN ELECTRONICS CORP	NITRIC ACID	0	0	0	0	0	0	0	0
WAYNE	ROMULUS	WOODBRIIDGE CORP	DIETHANOLAMINE	279	0	0	0	0	0	0	8
WAYNE	ROMULUS	WOODBRIIDGE CORP	TOLUENE DIISOCYANATE (MIXED IS	284	0	0	0	0	0	0	40
WAYNE	TAYLOR	APOLLO PLATING INC	CHROMIUM COMPOUNDS (EXCEPT	0	0	0	0	5	4	660	660
WAYNE	TAYLOR	APOLLO PLATING INC	COPPER COMPOUNDS	1	0	0	0	0	7	237	237
WAYNE	TAYLOR	APOLLO PLATING INC	LEAD COMPOUNDS	0	0	0	0	34	0	3	3
WAYNE	TAYLOR	APOLLO PLATING INC	NICKEL COMPOUNDS	5	0	0	0	25	4	4,562	4,562
WAYNE	TAYLOR	EFTEC NORTH AMERICAS, LLC	A BARIUM COMPOUNDS	0	0	0	0	0	0	0	0
WAYNE	TAYLOR	EFTEC NORTH AMERICAS, LLC	DIISOCYANATES	0	0	0	0	590	0	0	0
WAYNE	TAYLOR	EFTEC NORTH AMERICAS, LLC	LEAD COMPOUNDS	0	0	0	0	31	0	0	0
WAYNE	TAYLOR	EMCON TECHNOLOGIES	CHROMIUM	185	0	0	0	0	0	0	0
WAYNE	TAYLOR	SMS MILLCRAFT TAYLOR FACILITY	CHROMIUM	0	0	0	0	197	0	20,000	20,000
WAYNE	TRENTON	CHRYSLER TRENTON ENGINE PLANT	COPPER	0	0	0	0	7,291	11	0	0
WAYNE	TRENTON	CHRYSLER TRENTON ENGINE PLANT	LEAD	0	0	0	0	421	5	0	0
WAYNE	TRENTON	CHRYSLER TRENTON ENGINE PLANT	MANGANESE	0	0	0	0	87	3	0	0



2007 TOXIC CHEMICAL RELEASE INVENTORY
STATE OF MICHIGAN SUMMARY DATA - PART I

County	City	Facility	Chemical	(lbs/year)						
				Air	Water	Underground Injection	Land Release/ Disposal	Off-site Release/ Disposal	POTW	Off-site Waste Managed
WAYNE	TRENTON	CHRYSLER TRENTON ENGINE PLANT	NICKEL	0	0	0	0	624	4	0
WAYNE	TRENTON	CREST INDUSTRIES, INC.	A XYLENE (MIXED ISOMERS)	0	0	0	0	0	0	0
WAYNE	TRENTON	DETROIT EDISON CO. TRENTON CHANNEL POWER PL	ARSENIC COMPOUNDS	260	180	0	0	20,000	0	0
WAYNE	TRENTON	DETROIT EDISON CO. TRENTON CHANNEL POWER PL	BARIUM COMPOUNDS	3,500	1,100	0	0	810,000	0	0
WAYNE	TRENTON	DETROIT EDISON CO. TRENTON CHANNEL POWER PL	BENZO(G,H,I)PERYLENE	0	0	0	0	0	0	2
WAYNE	TRENTON	DETROIT EDISON CO. TRENTON CHANNEL POWER PL	CHROMIUM COMPOUNDS (EXCEPT	300	240	0	0	27,000	0	0
WAYNE	TRENTON	DETROIT EDISON CO. TRENTON CHANNEL POWER PL	COPPER COMPOUNDS	260	0	0	0	43,000	0	0
WAYNE	TRENTON	DETROIT EDISON CO. TRENTON CHANNEL POWER PL	HYDROCHLORIC ACID (1995 AND AF	1,800,000	0	0	0	0	0	0
WAYNE	TRENTON	DETROIT EDISON CO. TRENTON CHANNEL POWER PL	HYDROGEN FLUORIDE	61,000	0	0	0	0	0	0
WAYNE	TRENTON	DETROIT EDISON CO. TRENTON CHANNEL POWER PL	LEAD COMPOUNDS	219	0	0	0	15,144	0	0
WAYNE	TRENTON	DETROIT EDISON CO. TRENTON CHANNEL POWER PL	MANGANESE COMPOUNDS	410	1,200	0	0	44,000	0	0
WAYNE	TRENTON	DETROIT EDISON CO. TRENTON CHANNEL POWER PL	MERCURY COMPOUNDS	198	1	0	0	82	0	0
WAYNE	TRENTON	DETROIT EDISON CO. TRENTON CHANNEL POWER PL	NICKEL COMPOUNDS	280	51	0	0	21,000	0	0
WAYNE	TRENTON	DETROIT EDISON CO. TRENTON CHANNEL POWER PL	POLYCYCLIC AROMATIC COMPOUN	2	0	0	0	19	0	201
WAYNE	TRENTON	DETROIT EDISON CO. TRENTON CHANNEL POWER PL	SULFURIC ACID - (1994 AND AFTER	170,000	0	0	0	0	0	0
WAYNE	TRENTON	DETROIT EDISON CO. TRENTON CHANNEL POWER PL	VANADIUM COMPOUNDS	350	480	0	0	59,000	0	0
WAYNE	TRENTON	DETROIT EDISON CO. TRENTON CHANNEL POWER PL	ZINC COMPOUNDS	880	2,300	0	0	37,000	0	0
WAYNE	TRENTON	SOLUTIA INC	BUTYRALDEHYDE	9,480	0	0	0	48	478	1,364
WAYNE	TRENTON	SOLUTIA INC	VINYL ACETATE	30,862	0	0	0	0	2,390	57
WAYNE	WAYNE	AMERICAN JETWAY CORPORATION	CERTAIN GLYCOL ETHERS	3	0	0	0	0	0	1,453
WAYNE	WAYNE	AMERICAN JETWAY CORPORATION	DICHLOROMETHANE	282	0	0	0	0	0	12,724
WAYNE	WAYNE	AMERICAN JETWAY CORPORATION	ETHYLBENZENE	3	0	0	0	0	0	971
WAYNE	WAYNE	AMERICAN JETWAY CORPORATION	METHANOL	14	0	0	0	0	0	793
WAYNE	WAYNE	AMERICAN JETWAY CORPORATION	N-HEXANE	275	0	0	0	0	0	19,286
WAYNE	WAYNE	AMERICAN JETWAY CORPORATION	TETRACHLOROETHYLENE	30	0	0	0	0	0	9,727
WAYNE	WAYNE	AMERICAN JETWAY CORPORATION	TOLUENE	43	0	0	0	0	0	33,436
WAYNE	WAYNE	AMERICAN JETWAY CORPORATION	XYLENE (MIXED ISOMERS)	15	0	0	0	0	0	3,597
WAYNE	WAYNE	AMERICAN JETWAY CORPORATION	ZINC COMPOUNDS	0	0	0	0	830	0	0
WAYNE	WAYNE	CUL-MAC INDUSTRIES INC.	CERTAIN GLYCOL ETHERS	0	0	0	0	0	0	0
WAYNE	WAYNE	CUL-MAC INDUSTRIES INC.	METHANOL	250	0	0	0	0	0	0
WAYNE	WAYNE	FORD MOTOR CO. MICHIGAN TRUCK PLANT	1,2,4-TRIMETHYLBENZENE	57,000	0	0	0	0	0	34,310
WAYNE	WAYNE	FORD MOTOR CO. MICHIGAN TRUCK PLANT	BENZENE	42	0	0	0	0	0	120
WAYNE	WAYNE	FORD MOTOR CO. MICHIGAN TRUCK PLANT	BENZO(G,H,I)PERYLENE	0	0	0	0	0	0	0
WAYNE	WAYNE	FORD MOTOR CO. MICHIGAN TRUCK PLANT	CERTAIN GLYCOL ETHERS	910	0	0	0	0	3,000	5,006
WAYNE	WAYNE	FORD MOTOR CO. MICHIGAN TRUCK PLANT	COPPER	0	0	0	0	0	0	12,000
WAYNE	WAYNE	FORD MOTOR CO. MICHIGAN TRUCK PLANT	ETHYLBENZENE	285	0	0	0	0	0	32,113
WAYNE	WAYNE	FORD MOTOR CO. MICHIGAN TRUCK PLANT	ETHYLENE GLYCOL	9	0	0	0	0	3,000	460
WAYNE	WAYNE	FORD MOTOR CO. MICHIGAN TRUCK PLANT	LEAD	5	0	0	0	0	0	0
WAYNE	WAYNE	FORD MOTOR CO. MICHIGAN TRUCK PLANT	MANGANESE COMPOUNDS	0	0	0	0	6,400	88	0
WAYNE	WAYNE	FORD MOTOR CO. MICHIGAN TRUCK PLANT	METHANOL	2,440	0	0	0	0	0	25,514
WAYNE	WAYNE	FORD MOTOR CO. MICHIGAN TRUCK PLANT	METHYL ISOBUTYL KETONE	778	0	0	0	0	0	7,910
WAYNE	WAYNE	FORD MOTOR CO. MICHIGAN TRUCK PLANT	NAPHTHALENE	2,212	0	0	0	0	0	176
WAYNE	WAYNE	FORD MOTOR CO. MICHIGAN TRUCK PLANT	N-BUTYL ALCOHOL	95,800	0	0	0	0	0	59,320
WAYNE	WAYNE	FORD MOTOR CO. MICHIGAN TRUCK PLANT	NITRATE COMPOUNDS	0	0	0	0	0	41,000	0
WAYNE	WAYNE	FORD MOTOR CO. MICHIGAN TRUCK PLANT	POLYCYCLIC AROMATIC COMPOUN	0	0	0	0	0	0	0
WAYNE	WAYNE	FORD MOTOR CO. MICHIGAN TRUCK PLANT	SODIUM NITRITE	0	0	0	0	0	0	0
WAYNE	WAYNE	FORD MOTOR CO. MICHIGAN TRUCK PLANT	TOLUENE	390	0	0	0	0	0	2,002
WAYNE	WAYNE	FORD MOTOR CO. MICHIGAN TRUCK PLANT	XYLENE (MIXED ISOMERS)	8,000	0	0	0	0	0	250,870
WAYNE	WAYNE	FORD MOTOR CO. MICHIGAN TRUCK PLANT	ZINC COMPOUNDS	20	0	0	0	8,440	120	0
WAYNE	WAYNE	FORD MOTOR CO. WAYNE ASSEMBLY	1,2,4-TRIMETHYLBENZENE	66,900	0	0	0	0	0	83,504



2007 TOXIC CHEMICAL RELEASE INVENTORY
STATE OF MICHIGAN SUMMARY DATA - PART I

County	City	Facility	Chemical	(lbs/year)							
				Air	Water	Underground Injection	Land Release/ Disposal	Off-site Release/ Disposal	POTW	Off-site Waste Managed	
WAYNE	WAYNE	FORD MOTOR CO. WAYNE ASSEMBLY	BENZENE	21	0	0	0	0	0	0	15
WAYNE	WAYNE	FORD MOTOR CO. WAYNE ASSEMBLY	BENZO(G,H,I)PERYLENE	0	0	0	0	0	0	0	0
WAYNE	WAYNE	FORD MOTOR CO. WAYNE ASSEMBLY	CERTAIN GLYCOL ETHERS	22,210	0	0	0	0	7	39	
WAYNE	WAYNE	FORD MOTOR CO. WAYNE ASSEMBLY	COPPER	1	0	0	0	0	0	14,000	
WAYNE	WAYNE	FORD MOTOR CO. WAYNE ASSEMBLY	ETHYLBENZENE	16,280	0	0	0	0	0	25,805	
WAYNE	WAYNE	FORD MOTOR CO. WAYNE ASSEMBLY	ETHYLENE GLYCOL	0	0	0	0	0	1,000	500	
WAYNE	WAYNE	FORD MOTOR CO. WAYNE ASSEMBLY	LEAD	0	0	0	0	0	0	0	
WAYNE	WAYNE	FORD MOTOR CO. WAYNE ASSEMBLY	MANGANESE COMPOUNDS	0	0	0	0	5,300	88	0	
WAYNE	WAYNE	FORD MOTOR CO. WAYNE ASSEMBLY	METHANOL	6,200	0	0	0	0	0	8	
WAYNE	WAYNE	FORD MOTOR CO. WAYNE ASSEMBLY	METHYL ISOBUTYL KETONE	58,540	0	0	0	0	0	12,880	
WAYNE	WAYNE	FORD MOTOR CO. WAYNE ASSEMBLY	NAPHTHALENE	3,028	0	0	0	0	0	1,033	
WAYNE	WAYNE	FORD MOTOR CO. WAYNE ASSEMBLY	N-BUTYL ALCOHOL	121,200	0	0	0	0	0	23,680	
WAYNE	WAYNE	FORD MOTOR CO. WAYNE ASSEMBLY	NITRATE COMPOUNDS	0	0	0	0	1	34,000	0	
WAYNE	WAYNE	FORD MOTOR CO. WAYNE ASSEMBLY	POLYCYCLIC AROMATIC COMPOUN	0	0	0	0	0	0	0	
WAYNE	WAYNE	FORD MOTOR CO. WAYNE ASSEMBLY	SODIUM NITRITE	0	0	0	0	0	0	0	
WAYNE	WAYNE	FORD MOTOR CO. WAYNE ASSEMBLY	TOLUENE	3,600	0	0	0	0	0	4,368	
WAYNE	WAYNE	FORD MOTOR CO. WAYNE ASSEMBLY	XYLENE (MIXED ISOMERS)	81,300	0	0	0	0	0	128,892	
WAYNE	WAYNE	FORD MOTOR CO. WAYNE ASSEMBLY	ZINC COMPOUNDS	16	0	0	0	7,201	120	0	
WAYNE	WAYNE	FORD MOTOR CO. WAYNE INTEGRAL STAMPING	COPPER	3	0	0	0	0	0	32,000	
WAYNE	WAYNE	FORD MOTOR CO. WAYNE INTEGRAL STAMPING	ETHYLBENZENE	5	0	0	0	0	0	0	
WAYNE	WAYNE	FORD MOTOR CO. WAYNE INTEGRAL STAMPING	LEAD	0	0	0	0	0	0	7	
WAYNE	WAYNE	FORD MOTOR CO. WAYNE INTEGRAL STAMPING	N-BUTYL ALCOHOL	1	0	0	0	0	0	0	
WAYNE	WAYNE	FORD MOTOR CO. WAYNE INTEGRAL STAMPING	TOLUENE	1	0	0	0	0	0	0	
WAYNE	WAYNE	FORD MOTOR CO. WAYNE INTEGRAL STAMPING	XYLENE (MIXED ISOMERS)	23	0	0	0	0	0	0	
WAYNE	WAYNE	FORD MOTOR CO. WAYNE INTEGRAL STAMPING	ZINC COMPOUNDS	5	0	0	0	0	0	0	
WAYNE	WAYNE	POLYCHEMIE INC	ACRYLAMIDE	0	0	0	0	0	0	0	
WAYNE	WAYNE	POLYCHEMIE INC	DIMETHYLAMINE	175	0	0	0	0	0	0	
WAYNE	WAYNE	POLYCHEMIE INC	A FORMALDEHYDE	0	0	0	0	0	0	0	
WAYNE	WAYNE	POLYCHEMIE INC	A METHANOL	0	0	0	0	0	0	0	
WAYNE	WAYNE	UNISTRUT CORP	CHROMIUM	0	0	0	0	0	0	0	
WAYNE	WAYNE	UNISTRUT CORP	ZINC COMPOUNDS	3	0	0	0	2,100	5	0	
WAYNE	WESTLAND	RED SPOT WESTLAND, INC.	1,2,4-TRIMETHYLBENZENE	587	0	0	0	0	0	6,547	
WAYNE	WESTLAND	RED SPOT WESTLAND, INC.	CERTAIN GLYCOL ETHERS	2,363	0	0	0	0	0	26,751	
WAYNE	WESTLAND	RED SPOT WESTLAND, INC.	ETHYLBENZENE	189	0	0	0	0	0	2,071	
WAYNE	WESTLAND	RED SPOT WESTLAND, INC.	METHYL ISOBUTYL KETONE	1,417	0	0	0	0	0	15,993	
WAYNE	WESTLAND	RED SPOT WESTLAND, INC.	N-BUTYL ALCOHOL	293	0	0	0	0	0	3,270	
WAYNE	WESTLAND	RED SPOT WESTLAND, INC.	N-METHYL-2-PYRROLIDONE	353	0	0	0	0	0	3,761	
WAYNE	WESTLAND	RED SPOT WESTLAND, INC.	TOLUENE	4,961	0	0	0	0	0	55,855	
WAYNE	WESTLAND	RED SPOT WESTLAND, INC.	XYLENE (MIXED ISOMERS)	2,234	0	0	0	0	0	25,137	
WAYNE	WIXOM	ADEPT PLASTIC FINISHING, INC.	TOLUENE	515	0	0	0	0	0	6,176	
WAYNE	WIXOM	ADEPT PLASTIC FINISHING, INC.	XYLENE (MIXED ISOMERS)	497	0	0	0	0	0	1,636	
WAYNE	WOODHAVEN	FORD MOTOR CO. WOODHAVEN FORGING PLANT	CHROMIUM	0	0	0	0	14	0	14,000	
WAYNE	WOODHAVEN	FORD MOTOR CO. WOODHAVEN FORGING PLANT	LEAD	0	0	0	0	0	0	52	
WAYNE	WOODHAVEN	FORD MOTOR CO. WOODHAVEN FORGING PLANT	MANGANESE	22	0	0	0	420	0	202,000	
WAYNE	WOODHAVEN	FORD MOTOR CO. WOODHAVEN STAMPING PLANT	COPPER	4	0	0	0	0	0	43,000	
WAYNE	WOODHAVEN	FORD MOTOR CO. WOODHAVEN STAMPING PLANT	LEAD	1	0	0	0	0	0	990	
WAYNE	WOODHAVEN	FORD MOTOR CO. WOODHAVEN STAMPING PLANT	MANGANESE	4	0	0	0	0	0	12,000	
WAYNE	WOODHAVEN	MARATHON WOODHAVEN CAVERN FACILITY	1,2,4-TRIMETHYLBENZENE	478	0	0	0	0	0	0	
WAYNE	WOODHAVEN	MARATHON WOODHAVEN CAVERN FACILITY	BENZENE	546	0	0	0	0	0	0	
WAYNE	WOODHAVEN	MARATHON WOODHAVEN CAVERN FACILITY	ETHYLBENZENE	506	0	0	0	0	0	0	



2007 TOXIC CHEMICAL RELEASE INVENTORY
STATE OF MICHIGAN SUMMARY DATA - PART I

County	City	Facility	Chemical	(lbs/year)							
				Air	Water	Underground Injection	Land Release/ Disposal	Off-site Release/ Disposal	POTW	Off-site Waste Managed	
WAYNE	WOODHAVEN	MARATHON WOODHAVEN CAVERN FACILITY	N-HEXANE	1,230	0	0	0	0	0	0	0
WAYNE	WOODHAVEN	MARATHON WOODHAVEN CAVERN FACILITY	PROPYLENE	2,201	0	0	0	0	0	0	0
WAYNE	WOODHAVEN	MARATHON WOODHAVEN CAVERN FACILITY	TOLUENE	1,230	0	0	0	0	0	0	0
WAYNE	WOODHAVEN	MARATHON WOODHAVEN CAVERN FACILITY	XYLENE (MIXED ISOMERS)	2,631	0	0	0	0	0	0	0
WAYNE	WYANDOTTE	BASF CORPORATION	ACRYLONITRILE	493	5	0	7	0	30	1,786	
WAYNE	WYANDOTTE	BASF CORPORATION	A COPPER COMPOUNDS	0	0	0	0	0	0	0	0
WAYNE	WYANDOTTE	BASF CORPORATION	DIAMINOTOLUENE (MIXED ISOMERS)	10	53	0	2	0	53	1,637	
WAYNE	WYANDOTTE	BASF CORPORATION	DIISOCYANATES	1,504	0	0	36	0	21	20,435	
WAYNE	WYANDOTTE	BASF CORPORATION	ETHYLENE OXIDE	160	240	0	12	0	374	311	
WAYNE	WYANDOTTE	BASF CORPORATION	FORMALDEHYDE	83	0	0	5	0	22,000	1,202,465	
WAYNE	WYANDOTTE	BASF CORPORATION	METHANOL	1,472	5	0	8	0	450,000	86,421	
WAYNE	WYANDOTTE	BASF CORPORATION	A NITRATE COMPOUNDS	0	0	0	0	0	0	0	0
WAYNE	WYANDOTTE	BASF CORPORATION	A NITRIC ACID	0	0	0	0	0	0	0	0
WAYNE	WYANDOTTE	BASF CORPORATION	N-METHYL-2-PYRROLIDONE	1,411	5	0	8	0	555	43,329	
WAYNE	WYANDOTTE	BASF CORPORATION	PROPYLENE OXIDE	1,248	12	0	57	0	12,000	311	
WAYNE	WYANDOTTE	BASF CORPORATION	SEC-BUTYL ALCOHOL	377	5	0	2	0	0	2,811	
WAYNE	WYANDOTTE	BASF CORPORATION	STYRENE	702	50	0	10	0	12	1,786	
WAYNE	WYANDOTTE	BASF CORPORATION	TOLUENE DIISOCYANATE (MIXED IS	32	0	0	15	0	0	3,006	
WAYNE	WYANDOTTE	BASF CORPORATION	A ZINC COMPOUNDS	0	0	0	0	0	0	0	0
WAYNE	WYANDOTTE	CADON PLATING COMPANY	CERTAIN GLYCOL ETHERS	7,392	0	0	0	0	0	0	0
WAYNE	WYANDOTTE	CADON PLATING COMPANY	CHROMIUM COMPOUNDS (EXCEPT	0	0	0	0	4	21	0	0
WAYNE	WYANDOTTE	CADON PLATING COMPANY	NITRATE COMPOUNDS	0	0	0	0	24,402	0	0	0
WAYNE	WYANDOTTE	CADON PLATING COMPANY	NITRIC ACID	14	0	0	0	0	0	0	0
WAYNE	WYANDOTTE	CADON PLATING COMPANY	ZINC COMPOUNDS	0	0	0	0	4,931	91	0	0
WAYNE	WYANDOTTE	DETROIT TUBULAR RIVET	DICHLOROMETHANE	18,040	0	0	0	0	0	0	0
WAYNE	WYANDOTTE	DETROIT TUBULAR RIVET	ZINC COMPOUNDS	0	0	0	0	6,168	340	0	0
WAYNE	WYANDOTTE	WYANDOTTE DEPARTMENT OF MUNICIPAL SERVICES	HYDROCHLORIC ACID (1995 AND AF	256,343	0	0	0	0	0	0	0
WAYNE	WYANDOTTE	WYANDOTTE DEPARTMENT OF MUNICIPAL SERVICES	LEAD COMPOUNDS	13	5	0	0	1,612	0	444	
WAYNE	WYANDOTTE	WYANDOTTE DEPARTMENT OF MUNICIPAL SERVICES	MERCURY	15	1	0	0	21	0	9	
WEXFORD	CADILLAC	AAR MOBILITY SYSTEMS	TOLUENE	28,621	2	0	2	0	2	32,052	
WEXFORD	CADILLAC	AVON AUTOMOTIVE PLANT 1	ANTIMONY COMPOUNDS	2	0	0	0	0	0	0	0
WEXFORD	CADILLAC	AVON AUTOMOTIVE PLANT 1	DI(2-ETHYLHEXYL) PHTHALATE	181	0	0	0	0	19	0	0
WEXFORD	CADILLAC	AVON AUTOMOTIVE PLANT 1	LEAD COMPOUNDS	0	0	0	0	0	5	0	0
WEXFORD	CADILLAC	AVON AUTOMOTIVE PLANT 1	NITRATE COMPOUNDS	0	0	0	0	0	53,600	0	0
WEXFORD	CADILLAC	AVON AUTOMOTIVE PLANT 1	SODIUM NITRITE	0	0	0	0	0	40,000	0	0
WEXFORD	CADILLAC	AVON AUTOMOTIVE PLANT 1	THIRAM	19	0	0	0	0	0	0	0
WEXFORD	CADILLAC	AVON AUTOMOTIVE PLANT 1	TOLUENE	37,881	0	0	0	1,234	0	0	0
WEXFORD	CADILLAC	AVON AUTOMOTIVE PLANT 1	ZINC COMPOUNDS	218	0	0	0	0	500	0	0
WEXFORD	CADILLAC	CADILLAC CASTING, INC	ALUMINUM OXIDE (FIBROUS FORMS	0	0	0	0	370,000	0	0	0
WEXFORD	CADILLAC	CADILLAC CASTING, INC	LEAD	138	0	0	0	1,133	15	0	0
WEXFORD	CADILLAC	FIBER-TECH INDUSTRIES - CADILLAC	STYRENE	25,779	0	0	0	0	0	1,650	
WEXFORD	CADILLAC	FOUR WINNS CRUISER	METHYL METHACRYLATE	15,640	0	0	0	0	0	520	
WEXFORD	CADILLAC	FOUR WINNS CRUISER	STYRENE	123,612	0	0	0	0	0	7,735	
WEXFORD	CADILLAC	FOUR WINNS ENGINEERING	STYRENE	6,606	0	0	0	0	0	0	0
WEXFORD	CADILLAC	FOUR WINNS SPORT	A DIISOCYANATES	0	0	0	0	0	0	0	0
WEXFORD	CADILLAC	FOUR WINNS SPORT	METHYL METHACRYLATE	32,370	0	0	0	0	0	1,448	
WEXFORD	CADILLAC	FOUR WINNS SPORT	STYRENE	285,567	0	0	0	0	0	17,511	
WEXFORD	CADILLAC	FOUR WINNS, SMALL PARTS	STYRENE	21,592	0	0	0	0	0	2,372	
WEXFORD	CADILLAC	MICHIGAN RUBBER PRODUCTS INC	A 2-MERCAPTOBENZOTHAZOLE	0	0	0	0	0	0	0	0
WEXFORD	CADILLAC	MICHIGAN RUBBER PRODUCTS INC	A DI(2-ETHYLHEXYL) PHTHALATE	0	0	0	0	0	0	0	0



2007 TOXIC CHEMICAL RELEASE INVENTORY
STATE OF MICHIGAN SUMMARY DATA - PART I

----- (lbs/year) -----

<u>County</u>	<u>City</u>	<u>Facility</u>	<u>Chemical</u>	<u>(lbs/year)</u>							
				<u>Air</u>	<u>Water</u>	<u>Underground Injection</u>	<u>Land Release/Disposal</u>	<u>Off-site Release/Disposal</u>	<u>POTW</u>	<u>Off-site Waste Managed</u>	
WEXFORD	CADILLAC	MICHIGAN RUBBER PRODUCTS INC	A THIRAM	0	0	0	0	0	0	0	0
WEXFORD	CADILLAC	MICHIGAN RUBBER PRODUCTS INC	A ZINC COMPOUNDS	0	0	0	0	0	0	0	0
WEXFORD	CADILLAC	PAULSTRA CRC, CADILLAC DIVISION	METHYL ISOBUTYL KETONE	6,251	0	0	0	0	0	0	0
WEXFORD	CADILLAC	PAULSTRA CRC, CADILLAC DIVISION	TOLUENE	13,313	0	0	0	0	0	0	4,520
WEXFORD	CADILLAC	PAULSTRA CRC, CADILLAC DIVISION	XYLENE (MIXED ISOMERS)	5,493	0	0	0	0	0	0	313
WEXFORD	CADILLAC	PAULSTRA CRC, CADILLAC DIVISION	ZINC COMPOUNDS	156	0	0	0	27,524	33	0	47,583

**2007 TOXIC CHEMICAL RELEASE INVENTORY
STATE OF MICHIGAN SUMMARY REPORT**

PART II



**2007 TOXIC CHEMICAL RELEASE INVENTORY
STATE OF MICHIGAN SUMMARY DATA - PART II**

County	City	Facility	Chemical	(grams/year)						
				Air	Water	Underground Injection	Land Release/Disposal	Off-site Release/Disposal	POTW	Off-site Waste Managed
ALPENA	ALPENA	LAFARGE MIDWEST, INC.	DIOXIN AND DIOXIN-LIKE COMPOUNDS	0.770	0.000	0.000	0.800	0.000	0.000	0.000
BAY	ESSEXVILLE	CONSUMERS ENERGY - DE KARN-JC WEADOCK GENERATIN	DIOXIN AND DIOXIN-LIKE COMPOUNDS	0.610	0.000	0.000	0.000	0.000	0.000	0.000
BRANCH	COLDWATER	ALCHEM ALUMINUM, INC	DIOXIN AND DIOXIN-LIKE COMPOUNDS	0.100	0.000	0.000	0.000	8.320	0.000	0.000
BRANCH	COLDWATER	IMCO RECYCLING OF MICHIGAN LLC	DIOXIN AND DIOXIN-LIKE COMPOUNDS	0.070	0.000	0.000	0.000	6.960	0.000	0.000
CHARLEVOIX	CHARLEVOIX	ST MARYS CEMENT INC (U.S.)	DIOXIN AND DIOXIN-LIKE COMPOUNDS	1.294	0.000	0.000	0.000	0.000	0.000	0.000
DELTA	ESCANABA	ESCANABA PAPER COMPANY	DIOXIN AND DIOXIN-LIKE COMPOUNDS	0.465	0.000	0.000	0.887	0.000	0.000	0.000
DICKINSON	QUINNESEC	VERSO QUINNESEC LLC	DIOXIN AND DIOXIN-LIKE COMPOUNDS	0.711	0.000	0.000	0.455	0.000	0.000	0.000
DICKINSON	SAGOLA	LOUISIANA-PACIFIC CORP. SAGOLA OSB	DIOXIN AND DIOXIN-LIKE COMPOUNDS	0.119	0.000	0.000	0.000	0.000	0.000	0.000
INGHAM	LANSING	LANSING BOARD OF WATER & LIGHT - ECKERT STATION	DIOXIN AND DIOXIN-LIKE COMPOUNDS	1.420	0.000	0.000	0.000	0.000	0.000	0.000
INGHAM	LANSING	LANSING BOARD OF WATER & LIGHT - ERICKSON STATION	DIOXIN AND DIOXIN-LIKE COMPOUNDS	0.710	0.000	0.000	0.000	0.000	0.000	0.000
JACKSON	JACKSON	GERDAU MACSTEEL JACKSON	DIOXIN AND DIOXIN-LIKE COMPOUNDS	4.360	0.000	0.000	0.000	0.000	0.000	0.057
KALAMAZOO	KALAMAZOO	PHARMACIA & UPJOHN COMPANY LLC, A SUBSIDIARY OF PF	DIOXIN AND DIOXIN-LIKE COMPOUNDS	0.120	0.000	0.000	0.000	0.000	0.000	0.000
MANISTEE	FILER CITY	PACKAGING CORP OF AMERICA	DIOXIN AND DIOXIN-LIKE COMPOUNDS	0.230	0.000	0.000	0.000	0.002	0.000	0.000
MARQUETTE	MARQUETTE	MARQUETTE BOARD OF LIGHT & POWER	DIOXIN AND DIOXIN-LIKE COMPOUNDS	0.234	0.000	0.000	0.000	0.000	0.000	0.000
MARQUETTE	MARQUETTE	WISCONSIN ELECTRIC POWER - PRESQUE ISLE POWER PLA	DIOXIN AND DIOXIN-LIKE COMPOUNDS	0.900	0.000	0.000	0.000	0.000	0.000	0.000
MIDLAND	MIDLAND	DOW CHEMICAL COMPANY - MIDLAND OPERATIONS	DIOXIN AND DIOXIN-LIKE COMPOUNDS	0.140	2.580	0.000	3,320.000	0.000	0.000	0.000
MONROE	DUNDEE	HOLCIM (US) INC - DUNDEE PLANT	DIOXIN AND DIOXIN-LIKE COMPOUNDS	0.530	0.000	0.000	0.000	0.000	0.000	0.000
MONROE	ERIE	CONSUMERS ENERGY - JR WHITING GENERATING PLANT	DIOXIN AND DIOXIN-LIKE COMPOUNDS	0.200	0.000	0.000	0.000	0.000	0.000	0.000
MONROE	MONROE	DETROIT EDISON CO. MONROE POWER PLANT	DIOXIN AND DIOXIN-LIKE COMPOUNDS	1.435	0.000	0.000	0.000	0.000	0.000	0.000
MONROE	MONROE	MAC STEEL - MONROE DIVISION	DIOXIN AND DIOXIN-LIKE COMPOUNDS	8.120	0.000	0.000	0.000	0.000	0.000	0.184
MUSKEGON	MUSKEGON	CONSUMERS ENERGY - BC COBB GENERATING PLANT	DIOXIN AND DIOXIN-LIKE COMPOUNDS	0.170	0.000	0.000	0.000	0.000	0.000	0.000
OAKLAND	PONTIAC	FREIBORNE INDUSTRIES INC.	DIOXIN AND DIOXIN-LIKE COMPOUNDS	0.000	0.000	0.000	0.000	0.000	0.000	0.000
ONTONAGON	ONTONAGON	SMURFIT-STONE CONTAINER ENTERPRISES INC	DIOXIN AND DIOXIN-LIKE COMPOUNDS	0.161	0.000	0.000	0.031	0.000	0.000	0.000
OTTAWA	GRAND HAVEN	GRAND HAVEN BOARD OF LIGHT AND POWER J.B. SIMS GE	DIOXIN AND DIOXIN-LIKE COMPOUNDS	0.500	0.000	0.000	0.000	0.000	0.000	0.000
OTTAWA	HOLLAND	HOLLAND BPW, JAMES DE YOUNG GENERATION STATION	DIOXIN AND DIOXIN-LIKE COMPOUNDS	0.252	0.000	0.000	0.000	0.000	0.000	0.000
OTTAWA	WEST OLIVE	CONSUMERS ENERGY - J H CAMPBELL GENERATING PLANT	DIOXIN AND DIOXIN-LIKE COMPOUNDS	0.590	0.000	0.000	0.000	0.000	0.000	0.000
ST CLAIR	CHINA TWP	DETROIT EDISON CO. BELLE RIVER POWER PLANT	DIOXIN AND DIOXIN-LIKE COMPOUNDS	0.593	0.000	0.000	0.000	0.000	0.000	0.000
ST CLAIR	EAST CHINA TWP	DETROIT EDISON CO. ST. CLAIR POWER PLANT	DIOXIN AND DIOXIN-LIKE COMPOUNDS	0.606	0.000	0.000	0.000	0.000	0.000	0.000
ST CLAIR	PORT HURON	E. B. EDDY PAPER INC	DIOXIN AND DIOXIN-LIKE COMPOUNDS	0.095	0.000	0.000	0.000	0.010	0.000	0.000
WAYNE	DETROIT	MARATHON PETROLEUM CO. LLC - MICHIGAN REFINING DIVI	DIOXIN AND DIOXIN-LIKE COMPOUNDS	1.073	0.000	0.000	0.000	0.000	0.000	0.012
WAYNE	RIVER ROUGE	DETROIT EDISON CO. RIVER ROUGE POWER PLANT	DIOXIN AND DIOXIN-LIKE COMPOUNDS	0.238	0.000	0.000	0.000	0.000	0.000	0.000
WAYNE	TRENTON	DETROIT EDISON CO. TRENTON CHANNEL POWER PLANT	DIOXIN AND DIOXIN-LIKE COMPOUNDS	0.304	0.000	0.000	0.000	0.000	0.000	0.000

Appendix A. EPCRA Section 313 Listed PBT Chemicals and Activity Thresholds

Chemical	Threshold (in pounds unless otherwise noted)
ALDRIN	100
BENZO(G,H,I)PERYLENE ♦	10
CHLORDANE	10
DIOXIN AND DIOXIN-LIKE COMPOUNDS ♦	0.1 grams
HEPTACHLOR	10
HEXACHLOROBENZENE	10
ISODRIN	10
LEAD *	100
LEAD COMPOUNDS *	100
MERCURY	10
MERCURY COMPOUNDS	10
METHOXYCHLOR	100
OCTACHLOROSTYRENE ♦	10
PENDIMETHALIN	100
PENTACHLOROBENZENE ♦	10
POLYCHLORINATED BIPHENYLS	10
POLYCYCLIC AROMATIC COMPOUNDS +	100
TETRABROMOBISPHENOL A (TBBPA) ♦	100
TOXAPHENE	10
TRIFLURALIN	100

Note: PBT chemical reporting effective for 2000 reporting year, except lead and lead compounds which were effective for 2001.

♦ New chemical subject to EPCRA Section 313 reporting beginning with Report Year 2000.

+ Two new chemicals added to PAC category; 21 chemicals now included in PAC category.

* Thresholds effective for 2001 reporting year