

Michigan Department of Environmental Quality  
Oil, Gas and Minerals Division

PERMIT APPLICATIONS

7/10/2017 THRU 7/14/2017



Application Number

Date Received

Permittee  
Number

Permittee  
Name

Page 1

87 07/10/2017 104

WEST BAY EXPLORATION  
COMPANY

13685 S WEST BAYSHORE DR  
TRAVERSE CITY, MI49684

Prev Permit:

Well Name: HALL 1-30A

Well Type: OIL

Permit Type: Reentry

H2S Present? Yes

Surface Owner: WILLIAM R. &  
KIMBERLY HALL

True Vertical Depth: 4000

Target Formation: DUNDEE

Deepest Formation: DUNDEE

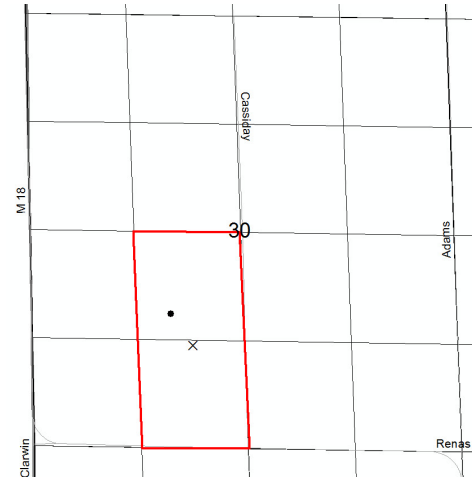

Drilling Unit - 80A 2 well (with Hall 2-30)  
R303 voluntary pooled. E/2 of SW/4 Sec 30.

Location:	QT QT QT	Sec	Township	Range	Township Name	County	Feet From Section Line	Feet From DRLG Unit Line
SL:	NWSESW	30	20N	2W	SHERMAN	GLADWIN	1267 S 1962 W	1143 N 335 W
BHL:	SWNESW	30	20N	2W	SHERMAN	GLADWIN	1540 S 1650 W	1143 N 335 W

Michigan Department of Environmental Quality  
Oil, Gas and Minerals Division

PERMIT APPLICATIONS

7/10/2017 THRU 7/14/2017



Application Number

Date Received

Permittee  
Number

Permittee  
Name

Page 2

91                      07/13/2017                      6040                      NU ENERGY OPERATING INC  
685 M-32 EAST  
PO BOX 1122  
GAYLORD, MI 49734

Prev Permit:

Well Name: WILSON B2-25

Surface Owner: SCOTT WILSON

Well Type: OIL

True Vertical Depth: 4680

Permit Type: Drill

Target Formation: TRENTON

H2S Present? No

Deepest Formation: BLACK RIVER

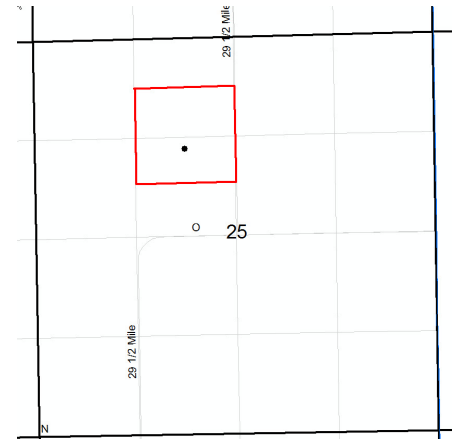

Drilling Unit - 40A S/2 NE/4 NW/4 and  
N/2 SE/4 NW/4 Section 25

Location:	QT QT QT	Sec	Township	Range	Township Name	County	Feet From Section Line	Feet From DRLG Unit Line
SL:	NESENW	25	1S	4W	CLARENCE	CALHOUN	1520 N 2041 W	474 S 657 E
BHL:	NESENW	25	1S	4W	CLARENCE	CALHOUN	1520 N 2041 W	474 S 657 E

Michigan Department of Environmental Quality  
Oil, Gas and Minerals Division

PERMIT LIST

7/10/2017 THRU 7/14/2017



Permit Number      Issue Date      Permittee Number      Permittee Name      Page 1

61250      7/13/2017      5122      CENTURY OIL COMPANY INC

19305 30TH AVE  
MARION, MI 49665

API Well No: 21-055-29892-02-00

Prev Permit: 29892, 61174

Well Name: WEBER 1-6A

Well Type: Oil

Well Permit Type: Deepening

H2S Present? No

Surface Owner: JOSEPH AND  
DONNA WEBER

True Vertical Depth: 7500FT

Target Formation: BLACK RIVER

Deepest Formation: BLACK RIVER

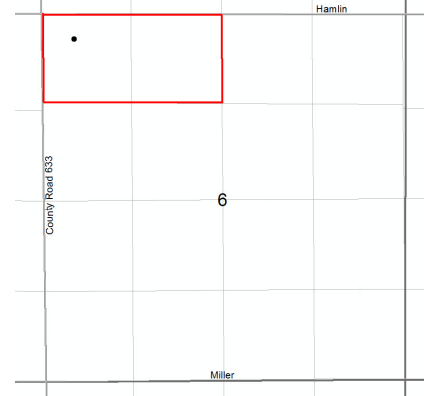

Drilling Unit - 80A N/2 NW/4 Section 6.

Location:	QT QT QT	Sec	Township	Range	Township Name	County	Feet From Section Line	Feet From DRLG Unit Line
SL:	NWNWNW	6	25N	11W	MAYFIELD	GRAND TRAVERSE	367 N 469 W	
BHL:	NWNWNW	6	25N	11W	MAYFIELD	GRAND TRAVERSE	367 N 469 W	367 N 469 W

Michigan Department of Environmental Quality  
Oil, Gas and Minerals Division

Updated Permits

7/10/2017 THRU 7/14/2017



Permit Number      Permittee Number      Permittee Name

Page 1

**APPLICATIONS TO CHANGE WELL STATUS:**

00408      6556      CARGILL SALT - HERSEY  
1395 135TH AVENUE  
HERSEY, MI49639

API Well Number: 21-133-00408-70-00

Well Name: Kalium Hersey 2032

True Verticle Depth: 0

Approval Date: 5/25/2017

Location	QT QT QT	Sec	Township	Range	Township Name	County	Feet From Section Line	Feet From DRLG Unit
SL:	SENWSW	26	17N	9W	HERSEY	OSCEOLA	898 N 1319 W	

Proposed Rework: Reworked Repaired, Replace, or Recement Casing

Comment: RCOWS for installing new 7" csg. from 4170' to surface. Used packer csg patch, cut csg at 5150' and sealed with CLA cement.

Michigan Department of Environmental Quality  
Oil, Gas and Minerals Division

Updated Permits

7/10/2017 THRU 7/14/2017



Permit Number      Permittee Number      Permittee Name

Page 2

**TRANSFER OF OWNERSHIP:**

61249      7584      GREAT LAKES BRINE LLC  
12635 RED PINE LANE  
PERRY, MI48872 USA

API Well Number: 21-117-54670-70-00

Well Name: WILES 7-25A

True Verticle Depth:

Transfer Date: 7/11/2017

Previous Owner: SADIE OIL LLC

Location	QT QT QT	Sec	Township	Range	Township Name	County	Feet From Section Line	Feet From DRLG Unit
SL:		25				MONTCALM	1747 N 2295 E	
BHL:	NWSWNE	25				MONTCALM	1747 N 2295 E	