

Michigan Department of Environmental Quality
 Oil, Gas and Minerals Division
 PERMIT APPLICATIONS
 1/1/2018 THRU 1/5/2018

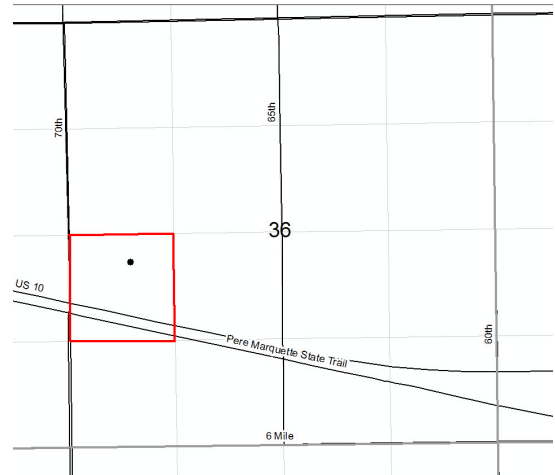

Application Number Date Received Permittee Number Permittee Name Page 1

155 01/05/2018 6418 W B OSBORN OIL AND GAS OPERATIONS LTD
 P O BOX 8C
 1250 N. E. LOOP 410, STE 600
 SAN ANTONIO, TX 78217



Prev Permit:
 Well Name: L.J. ROSNECK 1-36 Surface Owner: LEO J. & ELLEN K. ROSNECK
 Well Type: OIL True Vertical Depth: 3900
 Permit Type: Drill Target Formation: DUNDEE
 H2S Present? Yes Deepest Formation: DUNDEE

Drilling Unit: 40-acres. NW/4 SW/4 Section 36

Location:	QT QT QT	Sec	Township	Range	Township Name	County	Feet From Section Line	Feet From DRLG Unit Line
SL:	NENWSW	36	18N	8W	OSCEOLA	OSCEOLA	2286 S 790 W	
BHL:	NENWSW	36	18N	8W	OSCEOLA	OSCEOLA	2286 S 790 W	330 N 517 E

Michigan Department of Environmental Quality
Oil, Gas and Minerals Division
Updated Permits
1/1/2018 THRU 1/5/2018



Permit Number Permittee Number Permittee Name

PLUGGING INSTRUCTIONS ISSUED:

57212 42 DART OIL AND GAS CORP
600 DART RD
PO BOX 177
MASON, MI 48854-0177

API Well Number: 21-113-41179-01-00

Well Name: CLAM UNION 1-31A

True Vertical Depth: 11696

Plug Inst. Issue Date: 12/21/2017

Location	QT QT QT	Sec	Township	Range	Township Name	County	Feet From Section Line	Feet From DRLG Unit
SL:	NWSENE	31	21N	6W	CLAM UNION	MISSAUKEE	1758 N 1000 E	
BHL:	NWSENE	31	21N	6W	CLAM UNION	MISSAUKEE	1905 N 881 E	1905 N 881 E

Comment: App. to P&A expires 12/21/18.

47802 5995 WHITING OIL AND GAS CORP
MILE HIGH CENTER
1700 BROADWAY STE2300
DENVER, CO 80290-2300

API Well Number: 21-141-40808-03-00

Well Name: STATE ALLIS 2-26A

True Vertical Depth: 3586

Plug Inst. Issue Date: 1/3/2018

Location	QT QT QT	Sec	Township	Range	Township Name	County	Feet From Section Line	Feet From DRLG Unit
SL:	SWNE	26	34N	2E	ALLIS	PRESQUE ISLE	1270 N 831 E	
BHL:	NESWNE	26	34N	2E	ALLIS	PRESQUE ISLE	504 S 1188 W	504 S 1188 W

Comment: App. to P&A expires 1/3/19.

Michigan Department of Environmental Quality
 Oil, Gas and Minerals Division
 Updated Permits
 1/1/2018 THRU 1/5/2018



Permit Number Permittee Number Permittee Name

49448 5995 WHITING OIL AND GAS CORP
 MILE HIGH CENTER
 1700 BROADWAY STE2300
 DENVER, CO 80290-2300

API Well Number: 21-141-48036-02-00

Well Name: STATE ALLIS 3-26B HD

True Vertical Depth: 3465

Plug Inst. Issue Date: 1/2/2018

Location	QT QT QT	Sec	Township	Range	Township Name	County	Feet From Section Line	Feet From DRLG Unit
SL:	NENWSE	26	34N	2E	ALLIS	PRESQUE ISLE	496 N 973 W	
BHL:	SWSENE	26	34N	2E	ALLIS	PRESQUE ISLE	611 S 875 E	681 N 875 E

Comment: App. to P&A expires 1/2/19.

Michigan Department of Environmental Quality
 Oil, Gas and Minerals Division
 Updated Permits
 1/1/2018 THRU 1/5/2018



Permit Number Permittee Number Permittee Name

RECORD OF WELL PLUGGING:

33371 4745 BELDEN AND BLAKE CORP DBA
 WARD LAKE ENERGY
 685 EAST M-32 SUITE 201
 GAYLORD, MI 49735

API Well Number: 21-137-33371-00-00

Well Name: KALMAN, ANDREW 1-A16

Plugging Date: 12/12/2017

Location	QT QT QT	Sec	Township	Range	Township Name	County	Feet From Section Line	Feet From DRLG Unit
SL:	NWSEW	16	30N	1W	CHARLTON	OTSEGO	990 S 990 E	330 N 330 W

34791 4745 BELDEN AND BLAKE CORP DBA
 WARD LAKE ENERGY
 685 EAST M-32 SUITE 201
 GAYLORD, MI 49735

API Well Number: 21-137-34791-00-00

Well Name: CAUCHON 3A-16

Plugging Date: 12/12/2017

Location	QT QT QT	Sec	Township	Range	Township Name	County	Feet From Section Line	Feet From DRLG Unit
SL:	NWSWSE	16	30N	1W	CHARLTON	OTSEGO	990 S 330 W	330 N 330 W

Michigan Department of Environmental Quality
Oil, Gas and Minerals Division
Updated Permits
1/1/2018 THRU 1/5/2018



Permit Number Permittee Number Permittee Name

RECORD OF CHANGE OF WELL STATUS:

18759 40 MUSKEGON DEVELOPMENT CO

1425 S MISSION RD
MOUNT PLEASANT, MI 48858

API Well Number: 21-035-18759-00-00

Well Name: FREIER 1

Change Date: 6/8/2017

Location	QT QT QT	Sec	Township	Range	Township Name	County	Feet From Section Line	Feet From DRLG Unit
SL:	N2SWSE	25	20N	3W	FRANKLIN	CLARE	990 S 660 W	330 N 660 W

Proposed Rework: Reworked Repaired, Replace, or Recement Casing

Comment: RCOWS for repair of casing leak (leak was located between 490'-520') using bridge plug, perms, and cement squeeze job.

59876 6361 RIVERSIDE ENERGY MICHIGAN LLC
10691 EAST CARTER ROAD
SUITE 201
TRAVERSE CITY, MI49684

API Well Number: 21-079-59876-00-00

Well Name: BRUMAN A2-11

Change Date: 11/30/2017

Location	QT QT QT	Sec	Township	Range	Township Name	County	Feet From Section Line	Feet From DRLG Unit
SL:	SEENW	11	28N	8W	CLEARWATER	KALKASKA	990 N 2251 W	335 S 392 E

Proposed Rework: Reworked to Perforate & Test Current Formation

Comment: RCOWS for perms added in the Antrim (existing finn.).

Michigan Department of Environmental Quality
Oil, Gas and Minerals Division
Updated Permits
1/1/2018 THRU 1/5/2018



Permit Number Permittee Number Permittee Name

TRANSFER OF OWNERSHIP:

41717 4738 COBRA OIL AND GAS CORPORATION
2201 KELL BOULEVARD
PO BOX 8206
WICHITA FALLS, TX76307-8206

API Well Number: 21-113-41717-00-00

Well Name: CLAM UNION 1-30

Transfer Date: 1/4/2018

Previous Owner: DART OIL AND GAS CORP

Location	QT QT QT	Sec	Township	Range	Township Name	County	Feet From Section Line	Feet From DRLG Unit
SL:	NESESW	30	21N	6W	CLAM UNION	MISSAUKEE	990 S 240 E	990 S 2400 W