

Michigan Department of Environmental Quality
 Oil, Gas and Minerals Division
 PERMIT APPLICATIONS
 1/8/2018 THRU 1/12/2018

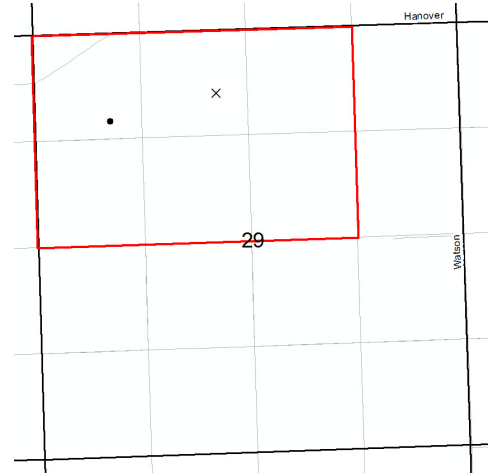

Application Number Date Received Permittee Number Permittee Name Page 1

156 01/08/2018 5934 MERIDIAN PRODUCTION SERVICES LLC
 PO BOX 610
 HASLETT, MI 48840



Prev Permit: 61211
 Well Name: POTTS 1-29A Surface Owner: IRENE C POTTS
 Well Type: OIL True Vertical Depth: 4011
 Permit Type: RE-ENTRY Target Formation: TRENTON
 H2S Present? Yes Deepest Formation: TRENTON

Drilling unit: 240A R 303 voluntary pooling NW/4 and W/2 NE/4 Section 29.

Location:	QT QT QT	Sec	Township	Range	Township Name	County	Feet From Section Line	Feet From DRLG Unit Line
SL:	SENENW	29	4S	3W	PULASKI	JACKSON	794 N 2258 W	
BHL:	SENWNW	29	4S	3W	PULASKI	JACKSON	1106 N 938 W	1106 N 938 W

Michigan Department of Environmental Quality
 Oil, Gas and Minerals Division
 PERMIT APPLICATIONS
 1/8/2018 THRU 1/12/2018



Application Number

Date Received

Permittee
Number

Permittee
Name

Page 2

157 01/11/2018 5320 SAVOY ENERGY LP
 920 HASTINGS STREET, SUITE A
 PO BOX 1560
 TRAVERSE CITY, MI49685-1560

Prev Permit:

Well Name: STATE MASON 1-33

Well Type: OIL

Permit Type: Drill

H2S Present? No

Surface Owner: STATE OF
 MICHIGAN

True Vertical Depth: 3450

Target Formation: DUNDEE

Deepest Formation: LUCAS

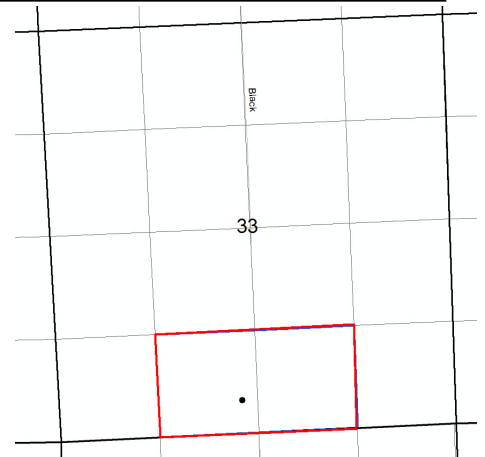

Drilling unit: 80A R 303 voluntary pooling request. SE/4 SW/4 & SW/4 SE/4 Section 33

Location:	QT QT QT	Sec	Township	Range	Township Name	County	Feet From Section Line	Feet From DRLG Unit Line
SL:	SESESW	33	20N	5E	MASON	ARENAC	460 S 2488 W	
BHL:	SESESW	33	20N	5E	MASON	ARENAC	460 S 2488 W	460 S 1170 W

Michigan Department of Environmental Quality
 Oil, Gas and Minerals Division
 PERMIT LIST
 1/8/2018 THRU 1/12/2018



Permit Number Issue Date Permittee Number Permittee Name Page 1

61294 1/9/2018 6498 WOLVERINE GAS AND OIL COMPANY OF MICHIGAN LLC
 1 RIVERFRONT PLAZA
 55 CAMPAU, NW
 GRAND RAPIDS, MI 49503

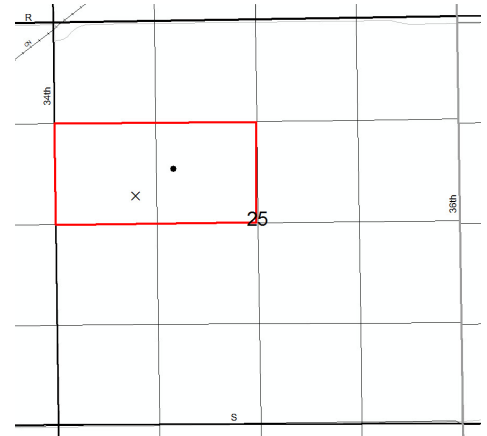

API Well No: 21-077-62007-00-00

Prev Permit: NONE

Well Name: EDGE WOOD DAIRY 25-1

Surface Owner: EDGE WOOD DAIRY LLC

Well Type: Oil Well

True Vertical Depth: 3788FT

Permit Type: Drill

Target Formation: TRENTON

H2S Present? Yes

Deepest Formation: GLENWOOD

Drilling Unit: 80A R303 voluntary pooling request. S/2 NW/4 Section 25.

Location:	QT QT QT	Sec	Township	Range	Township Name	County	Feet From Section Line	Feet From DRLG Unit Line
SL:	SESWNW	25	3S	10W	PAVILION	KALAMAZOO	2325 N 1220 W	
BHL:	NWSENW	25	3S	10W	PAVILION	KALAMAZOO	1951 N 1586 W	627 N 1074 E

Michigan Department of Environmental Quality
Oil, Gas and Minerals Division
PERMIT LIST
1/8/2018 THRU 1/12/2018



Permit Number Issue Date Permittee Number Permittee Name Page 2

61296 1/11/2018 104 WEST BAY EXPLORATION COMPANY
13685 S WEST BAYSHORE DR
TRAVERSE CITY, MI49684

API Well No: 21-051-62013-00-00

Prev Permit:

Well Name: State Sherman & King 1-19

Well Type: Oil Well

Permit Type: Drill

H2S Present? Yes

Surface Owner: Thomas & Patricia King
True Vertical Depth: 4200FT
Target Formation: DUNDEE
Deepest Formation: DUNDEE

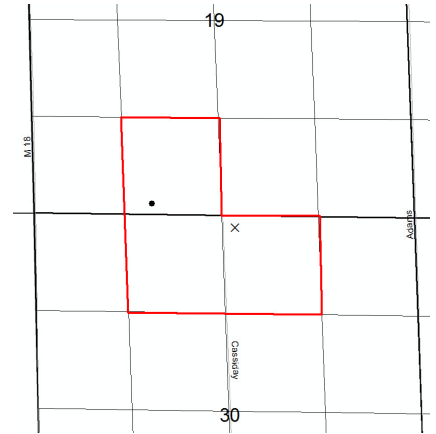

Drilling unit: 120A R 303 voluntary pooling.
SE/4 SW/4 Section 19. NW/4 NE/4 & NE/4
NW/4 Section 30.

Location:	QT QT QT	Sec	Township	Range	Township Name	County	Feet From Section Line	Feet From DRLG Unit Line
SL:	NWNWNE	30	20N	2W	SHERMAN	GLADWIN	213 N 2468 E	
BHL:	SWSESW	19	20N	2W	SHERMAN	GLADWIN	80 S 1650 W	1262 N 362 W

Michigan Department of Environmental Quality
Oil, Gas and Minerals Division
Updated Permits
1/8/2018 THRU 1/12/2018



Permit Number Permittee Number Permittee Name

RECORD OF WELL PLUGGING:

20530 491 CONSUMERS ENERGY CO

1945 W PARNALL RD
JACKSON, MI 49201

API Well Number: 21-005-20530-00-00

Well Name: BOERMAN,KLYNSTRA,VANDAM,
HOLLEMAN,DUER,FRAI 1

Plugging Date: 1/12/2018

Location	QT QT QT	Sec	Township	Range	Township Name	County	Feet From Section Line	Feet From DRLG Unit
SL:	CNNW	10	4N	14W	OVERISEL	ALLEGAN	1320 N 1320 W	1320 N 1320 W

58678 6352 CHRISTIAN OIL CO INC

2589 30TH STREET
ALLEGAN, MI 49010

API Well Number: 21-085-58678-00-00

Well Name: CARNEY 1-29

Plugging Date: 12/22/2017

Location	QT QT QT	Sec	Township	Range	Township Name	County	Feet From Section Line	Feet From DRLG Unit
SL:	SESWNE	29	17N	11W	CHASE	LAKE	2161 N 1764 E	519 S 439 E

Michigan Department of Environmental Quality
Oil, Gas and Minerals Division
Updated Permits
1/8/2018 THRU 1/12/2018



Permit Number Permittee Number Permittee Name

8053 491 CONSUMERS ENERGY CO
1945 W PARNALL RD
JACKSON, MI 49201

API Well Number: 21-133-08053-00-00

Well Name: MICH GAS STORAGE 542

Plugging Date: 11/9/2017

Location	QT QT QT	Sec	Township	Range	Township Name	County	Feet From Section Line	Feet From DRLG Unit
SL:	CNSE	25	20N	7W	MARION	OSCEOLA	1320 N 1320 W	

Michigan Department of Environmental Quality
Oil, Gas and Minerals Division
Updated Permits
1/8/2018 THRU 1/12/2018



Permit Number Permittee Number Permittee Name

APPLICATIONS TO CHANGE WELL STATUS:

60487 5320 SAVOY ENERGY LP
920 HASTINGS STREET, SUITE A
PO BOX 1560
TRAVERSE CITY, MI49685-1560

API Well Number: 21-075-60487-00-00

Well Name: BETZ 1-3

Approval Date: 1/11/2018

Location	QT QT QT	Sec	Township	Range	Township Name	County	Feet From Section Line	Feet From DRLG Unit
SL:	NESENE	3	1S	3W	SPRINGPORT	JACKSON	1723 N 109 E	615 N 549 W

Proposed Rework: ACOWS to Perforate and Test Current Formation

Comment: ACOWS to add perfs higher in the Trenton Fmn. (existing fmn.), and acid stimulate. Expires 1/11/19.

36223 5512 MERIT ENERGY CO
13727 NOEL RD, STE 1200
DALLAS, TX 75240

API Well Number: 21-143-36223-00-00

Well Name: ENTERPRISE UNIT TRACT 11 10

Approval Date: 1/9/2018

Location	QT QT QT	Sec	Township	Range	Township Name	County	Feet From Section Line	Feet From DRLG Unit
SL:	NWSWNW	18	23N	4W	LAKE	ROSCOMMON	809 S 3 W	

Proposed Rework: ACOWS to Perforate and Test Current Formation

Comment: ACOWS to add perfs and stimulate, expires 1/9/19.

Michigan Department of Environmental Quality
Oil, Gas and Minerals Division
Updated Permits
1/8/2018 THRU 1/12/2018



Permit Number Permittee Number Permittee Name

BOTTOM HOLE LOCATION CORRECTIONS:

61248 6579 CIRCLE D OPERATING LLC
PO BOX 664
3915 CREEKSIDE DRIVE
TRAVERSE CITY, MI49684

API Well Number: 21-117-62000-00-00

Well Name: BOYD 2-32

Correction Date: 1/10/2018

Location	QT QT QT	Sec	Township	Range	Township Name	County	Feet From Section Line	Feet From DRLG Unit
SL:	NESWSW	32	9N	5W	BLOOMER	MONTCALM	632 S 429 W	
BHL:	NWNWNW	5	8N	5W	NORTH PLAINS	IONIA	20 N 353 W	1106 S 353 W

61261 491 CONSUMERS ENERGY CO
1945 W PARNALL RD
JACKSON, MI 49201

API Well Number: 21-133-62001-01-00

Well Name: WINTERFIELD W-1002 HD1

Correction Date: 1/10/2018

Location	QT QT QT	Sec	Township	Range	Township Name	County	Feet From Section Line	Feet From DRLG Unit
SL:	SWSWNE	36	20N	7W	MARION	OSCEOLA	2127 N 2470 E	
BHL:	SWNWSE	25	20N	7W	MARION	OSCEOLA	1720 S 2577 E	

Michigan Department of Environmental Quality
 Oil, Gas and Minerals Division
 Updated Permits
 1/8/2018 THRU 1/12/2018



Permit Number Permittee Number Permittee Name

61261 491 CONSUMERS ENERGY CO
 1945 W PARNALL RD
 JACKSON, MI 49201

API Well Number: 21-133-62001-02-00

Well Name: WINTERFIELD W-1002 HD2

Correction Date: 1/10/2018

Location	QT QT QT	Sec	Township	Range	Township Name	County	Feet From Section Line	Feet From DRLG Unit
SL:	SWSWNE	36	20N	7W	MARION	OSCEOLA	2127 N 2470 E	
BHL:	NWSWSE	25	20N	7W	MARION	OSCEOLA	1088 S 2102 E	