

Michigan Department of Environmental Quality
Oil, Gas and Minerals Division
PERMIT LIST
1/29/2018 THRU 2/2/2018



Permit Number Issue Date Permittee Number Permittee Name Page 1

61302 2/1/2018 5934 MERIDIAN PRODUCTION SERVICES LLC

PO BOX 610
HASLETT, MI 48840

API Well No: 21-075-61211-02-00
Prev Permit: 61211
Well Name: POTTS 1-29A Surface Owner: IRENE C POTTS
Well Type: Oil Well True Vertical Depth: 3985FT
Permit Type: RE-ENTRY Target Formation: TRENTON
H2S Present? Yes Deepest Formation: TRENTON

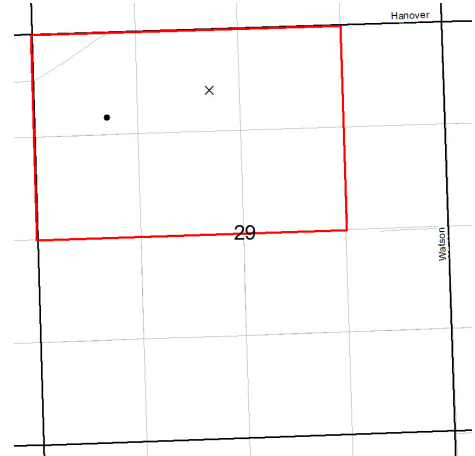

Drilling unit: 240A R 303 voluntary pooling NW/4 and W/2 NE/4 Section 29.

Location:	QT QT QT	Sec	Township	Range	Township Name	County	Feet From Section Line	Feet From DRLG Unit Line
SL:	SEENW	29	4S	3W	PULASKI	JACKSON	794 N 2258 W	
BHL:	SENWNW	29	4S	3W	PULASKI	JACKSON	1106 N 938 W	1106 N 938 W

Michigan Department of Environmental Quality
Oil, Gas and Minerals Division
Updated Permits
1/29/2018 THRU 2/2/2018



Permit Number Permittee Number Permittee Name

RECORD OF WELL PLUGGING:

20115 491 CONSUMERS ENERGY CO
1945 W PARNALL RD
JACKSON, MI 49201

API Well Number: 21-005-20115-00-00

Well Name: KOOPMAN 1

Plugging Date: 11/21/2017

Location	QT QT QT	Sec	Township	Range	Township Name	County	Feet From Section Line	Feet From DRLG Unit
SL:	NENESW	16	4N	14W	OVERISEL	ALLEGAN	330 N 330 E	330 N 330 E

20338 491 CONSUMERS ENERGY CO
1945 W PARNALL RD
JACKSON, MI 49201

API Well Number: 21-005-20338-00-00

Well Name: LUBBERS, ALICE & J L &
KLINGENBERG, C J I

Plugging Date: 11/20/2017

Location	QT QT QT	Sec	Township	Range	Township Name	County	Feet From Section Line	Feet From DRLG Unit
SL:	CNNE	16	4N	14W	OVERISEL	ALLEGAN	1320 N 1320 E	1320 N 1320 E

Michigan Department of Environmental Quality
Oil, Gas and Minerals Division
Updated Permits
1/29/2018 THRU 2/2/2018



Permit Number Permittee Number Permittee Name

20338 491 CONSUMERS ENERGY CO
1945 W PARNALL RD
JACKSON, MI 49201

API Well Number: 21-005-20338-01-00

Well Name: LUBBERS, ALICE & J L &
KLINGENBERG, C J 1

Plugging Date: 11/20/2017

Location	QT QT QT	Sec	Township	Range	Township Name	County	Feet From Section Line	Feet From DRLG Unit
SL:	CNNE	16	4N	14W	OVERISEL	ALLEGAN	1320 N 1320 E	1320 N 1320 E

20530 491 CONSUMERS ENERGY CO
1945 W PARNALL RD
JACKSON, MI 49201

API Well Number: 21-005-20530-00-00

Well Name: BOERMAN,KLYNSTRA,VANDAM,
HOLLEMAN,DUER,FRAI 1

Plugging Date: 11/6/2017

Location	QT QT QT	Sec	Township	Range	Township Name	County	Feet From Section Line	Feet From DRLG Unit
SL:	CNNW	10	4N	14W	OVERISEL	ALLEGAN	1320 N 1320 W	1320 N 1320 W

Michigan Department of Environmental Quality
Oil, Gas and Minerals Division
Updated Permits
1/29/2018 THRU 2/2/2018



Permit Number Permittee Number Permittee Name

21245 491 CONSUMERS ENERGY CO
1945 W PARNALL RD
JACKSON, MI 49201

API Well Number: 21-005-21245-00-00

Well Name: BEARD, OTTO & THOMAS,
JACOB G-31

Plugging Date: 11/20/2017

Location	QT QT QT	Sec	Township	Range	Township Name	County	Feet From Section Line	Feet From DRLG Unit
SL:	CNSW	23	4N	13W	SALEM	ALLEGAN	1245 N 1195 W	1245 N 1195 W

58419 104 WEST BAY EXPLORATION COMPANY
13685 S WEST BAYSHORE DR
TRAVERSE CITY, MI49684

API Well Number: 21-025-58419-00-00

Well Name: MULLETT 2-23

Plugging Date: 11/16/2016

Location	QT QT QT	Sec	Township	Range	Township Name	County	Feet From Section Line	Feet From DRLG Unit
SL:	NESESE	23	1S	5W	LEE	CALHOUN	963 S 216 E	
BHL:	SESWSE	23	1S	5W	LEE	CALHOUN	333 S 1664 E	333 S 333 E

Michigan Department of Environmental Quality
Oil, Gas and Minerals Division
Updated Permits
1/29/2018 THRU 2/2/2018



Permit Number Permittee Number Permittee Name

58675 104 WEST BAY EXPLORATION COMPANY

13685 S WEST BAYSHORE DR
TRAVERSE CITY, MI49684

API Well Number: 21-025-58675-00-00

Well Name: BEGG 1-25

True Vertical Depth: 4887

Plugging Date: 11/21/2016

Location	QT QT QT	Sec	Township	Range	Township Name	County	Feet From Section Line	Feet From DRLG Unit
SL:	SESWNW	25	1S	5W	LEE	CALHOUN	2185 N 965 W	
BHL:	SWSEW	25	1S	5W	LEE	CALHOUN	2336 N 1681 W	328 S 351 W

59042 104 WEST BAY EXPLORATION COMPANY

13685 S WEST BAYSHORE DR
TRAVERSE CITY, MI49684

API Well Number: 21-025-59042-01-00

Well Name: HOFFMAN 4-1 HD-1

True Vertical Depth: 4434

Plugging Date: 1/5/2017

Location	QT QT QT	Sec	Township	Range	Township Name	County	Feet From Section Line	Feet From DRLG Unit
SL:	NWNESE	1	2S	5W	MARENGO	CALHOUN	2525 S 1188 E	
BHL:	NENESE	1	2S	5W	MARENGO	CALHOUN	2308 S 547 E	340 N 547 E

Michigan Department of Environmental Quality
Oil, Gas and Minerals Division
Updated Permits
1/29/2018 THRU 2/2/2018



Permit Number Permittee Number Permittee Name

59049 5280 JORDAN DEVELOPMENT COMPANY
LLC

1503 GARFIELD RD NORTH
TRAVERSE CITY, MI49696

API Well Number: 21-025-59049-00-00

Well Name: MATHEWSON 2-34

True Vertical Depth: 4437

Plugging Date: 4/10/2017

Location	QT QT QT	Sec	Township	Range	Township Name	County	Feet From Section Line	Feet From DRLG Unit
SL:	SENE SW	34	1S	5W	LEE	CALHOUN	1801 S 2469 W	
BHL:	NENESW	34	1S	5W	LEE	CALHOUN	2301 S 2253 W	354 N 395 E

60132 5280 JORDAN DEVELOPMENT COMPANY
LLC

1503 GARFIELD RD NORTH
TRAVERSE CITY, MI49696

API Well Number: 21-025-60079-01-00

Well Name: HLINETZKY 12-8 HD1

True Vertical Depth: 3640

Plugging Date: 5/2/2017

Location	QT QT QT	Sec	Township	Range	Township Name	County	Feet From Section Line	Feet From DRLG Unit
SL:	SENWSW	8	4S	6W	TEKONSHA	CALHOUN	1654 S 1124 W	
BHL:	SWNENW	17	4S	6W	TEKONSHA	CALHOUN	753 N 1476 W	1887 S 1177 E

Michigan Department of Environmental Quality
Oil, Gas and Minerals Division
Updated Permits
1/29/2018 THRU 2/2/2018



Permit Number Permittee Number Permittee Name

60377 5280 JORDAN DEVELOPMENT COMPANY
LLC

1503 GARFIELD RD NORTH
TRAVERSE CITY, MI49696

API Well Number: 21-025-60377-00-00

Well Name: KOMASARA 3-8 HD1

True Vertical Depth: 3658

Plugging Date: 6/7/2017

Location	QT QT QT	Sec	Township	Range	Township Name	County	Feet From Section Line	Feet From DRLG Unit
SL:	SWNENW	8	4S	6W	TEKONSHA	CALHOUN	873 N 1731 W	
BHL:	NWNESE	6	4S	6W	TEKONSHA	CALHOUN	2173 S 777 E	490 N 531 W

60377 5280 JORDAN DEVELOPMENT COMPANY
LLC

1503 GARFIELD RD NORTH
TRAVERSE CITY, MI49696

API Well Number: 21-025-60377-01-00

Well Name: KOMASARA 3-8 HD2

True Vertical Depth: 3566

Plugging Date: 6/7/2017

Location	QT QT QT	Sec	Township	Range	Township Name	County	Feet From Section Line	Feet From DRLG Unit
SL:	SWNENW	8	4S	6W	TEKONSHA	CALHOUN	873 N 1731 W	
BHL:	NWSWSW	5	4S	6W	TEKONSHA	CALHOUN	990 S 203 W	341 N 1108 E

Michigan Department of Environmental Quality
Oil, Gas and Minerals Division
Updated Permits
1/29/2018 THRU 2/2/2018



Permit Number Permittee Number Permittee Name

60444 5280 JORDAN DEVELOPMENT COMPANY LLC

1503 GARFIELD RD NORTH
TRAVERSE CITY, MI49696

API Well Number: 21-025-60444-00-00

Well Name: HLINETZKY D1-8 SWD True Vertical Depth:

Plugging Date: 3/28/2017

Location	QT QT QT	Sec	Township	Range	Township Name	County	Feet From Section Line	Feet From DRLG Unit
SL:	NESWSW	8	4S	6W	TEKONSHA	CALHOUN	1281 S 1185 W	

56505 5509 NORTHSTAR ENERGY LLC
1203 EAST 33RD STREET
SUITE 200
TULSA, OK 74105

API Well Number: 21-031-56505-00-00

Well Name: AURORA B2-34 SWD

Plugging Date: 6/7/2017

Location	QT QT QT	Sec	Township	Range	Township Name	County	Feet From Section Line	Feet From DRLG Unit
SL:	NWSEW	34	33N	3W	WILMOT	CHEBOYGAN	1449 N 1527 W	

Michigan Department of Environmental Quality
Oil, Gas and Minerals Division
Updated Permits
1/29/2018 THRU 2/2/2018



Permit Number Permittee Number Permittee Name

9188 491 CONSUMERS ENERGY CO

1945 W PARNALL RD
JACKSON, MI 49201

API Well Number: 21-035-09188-00-00

Well Name: M G S C 604

Plugging Date: 10/25/2017

Location	QT QT QT	Sec	Township	Range	Township Name	County	Feet From Section Line	Feet From DRLG Unit
SL:	CNSE	33	20N	6W	WINTERFIELD	CLARE	1320 S 1320 W	1320 N 1320 E

29988 5512 MERIT ENERGY CO

13727 NOEL RD, STE 1200
DALLAS, TX 75240

API Well Number: 21-055-29988-00-00

Well Name: HENCY BANCROFT 3-1

Plugging Date: 5/30/2017

Location	QT QT QT	Sec	Township	Range	Township Name	County	Feet From Section Line	Feet From DRLG Unit
SL:	CNW2SW	1	25N	11W	MAYFIELD	GRAND TRAVERSE	1308 S 770 W	1308 S 550 E

Michigan Department of Environmental Quality
Oil, Gas and Minerals Division
Updated Permits
1/29/2018 THRU 2/2/2018



Permit Number Permittee Number Permittee Name

61187 5320 SAVOY ENERGY LP
920 HASTINGS STREET, SUITE A
PO BOX 1560
TRAVERSE CITY, MI49685-1560

API Well Number: 21-059-61187-00-00

Well Name: BIRDSALL 1-2

Plugging Date: 12/18/2016

Location	QT QT QT	Sec	Township	Range	Township Name	County	Feet From Section Line	Feet From DRLG Unit
SL:	SWSESW	2	8S	3W	WOODBIDGE	HILLSDALE	200 S 1800 W	461 N 469 W

61194 5320 SAVOY ENERGY LP
920 HASTINGS STREET, SUITE A
PO BOX 1560
TRAVERSE CITY, MI49685-1560

API Well Number: 21-059-61194-00-00

Well Name: LYNCH FAMILY TRUST 1-7

Plugging Date: 11/29/2016

Location	QT QT QT	Sec	Township	Range	Township Name	County	Feet From Section Line	Feet From DRLG Unit
SL:	SWNWNE	7	6S	2W	ADAMS	HILLSDALE	838 N 2518 E	
BHL:	SEENW	7	6S	2W	ADAMS	HILLSDALE	850 N 2334 W	470 S 408 W

Michigan Department of Environmental Quality
Oil, Gas and Minerals Division
Updated Permits
1/29/2018 THRU 2/2/2018



Permit Number Permittee Number Permittee Name

60835 6455 PREYDE LLC
3303 W SAGINAW, STE C3
LANSING, MI 48917

API Well Number: 21-065-60835-00-00

Well Name: MATA 3-23

Plugging Date: 5/31/2017

Location	QT QT QT	Sec	Township	Range	Township Name	County	Feet From Section Line	Feet From DRLG Unit
SL:	NESWNE	23	1N	2W	ONONDAGA	INGHAM	1938 N 1578 E	615 N 426 W

36449 6006 BENELLI OIL LLC
4242 CLAY AVE SW
GRAND RAPIDS, MI 49548

API Well Number: 21-073-36449-00-00

Well Name: KOLE 1-2

True Vertical Depth: 4848

Plugging Date: 9/13/2016

Location	QT QT QT	Sec	Township	Range	Township Name	County	Feet From Section Line	Feet From DRLG Unit
SL:	NWNWSE	2	15N	4W	ISABELLA	ISABELLA	528 N 554 W	
BHL:	NWNWSE	2	15N	4W	ISABELLA	ISABELLA	366 N 531 W	366 N 531 W

Michigan Department of Environmental Quality
Oil, Gas and Minerals Division
Updated Permits
1/29/2018 THRU 2/2/2018



Permit Number Permittee Number Permittee Name

36518 6006 BENELLI OIL LLC

4242 CLAY AVE SW
GRAND RAPIDS, MI 49548

API Well Number: 21-073-36518-00-00

Well Name: KOLE 3-2

Plugging Date: 9/24/2016

Location	QT QT QT	Sec	Township	Range	Township Name	County	Feet From Section Line	Feet From DRLG Unit
SL:	NWNWSE	2	15N	4W	ISABELLA	ISABELLA	578 N 559 W	578 N 559 W

51588 100 APOLLO EXPLORATION AND
DEVELOPMENT INC
1710 E REMUS ROAD
PO BOX 190
MOUNT PLEASANT, MI 48804-0190

API Well Number: 21-093-47812-03-00

Well Name: BAIR 1-16B HDH1

True Vertical Depth: 3831

Plugging Date: 5/5/2017

Location	QT QT QT	Sec	Township	Range	Township Name	County	Feet From Section Line	Feet From DRLG Unit
SL:	SWSESE	16	2N	6E	BRIGHTON	LIVINGSTON	460 S 800 E	
BHL:	NWSESE	16	2N	6E	BRIGHTON	LIVINGSTON	779 S 989 E	541 N 331 W

Michigan Department of Environmental Quality
Oil, Gas and Minerals Division
Updated Permits
1/29/2018 THRU 2/2/2018



Permit Number Permittee Number Permittee Name

61231 47 SUMMIT PETROLEUM CORP
1315 S MISSION RD
PO BOX 365
MOUNT PLEASANT, MI 48804-0365

API Well Number: 21-113-62000-00-00

Well Name: HAMILTON 1-15

Plugging Date: 6/18/2017

Location	QT QT QT	Sec	Township	Range	Township Name	County	Feet From Section Line	Feet From DRLG Unit
SL:	NESWSW	15	21N	07W	RIVERSIDE	MISSAUKEE	730 S 1294 W	
BHL:	NESWSW	15	21N	07W	RIVERSIDE	MISSAUKEE	730 S 1294 W	586 N 1294 W

40046 4951 JENNINGS PETROLEUM AND
ENVERON CORP
1818 WEST CENTRE AVE
PORTAGE, MI 49024

API Well Number: 21-123-40046-00-00

Well Name: STATE GOODWELL 1-23

Plugging Date: 12/1/2016

Location	QT QT QT	Sec	Township	Range	Township Name	County	Feet From Section Line	Feet From DRLG Unit
SL:	SESWSE	23	14N	11W	GOODWELL	NEWAYGO	425 S 778 W	2215 N 1850 E

Michigan Department of Environmental Quality
Oil, Gas and Minerals Division
Updated Permits
1/29/2018 THRU 2/2/2018



Permit Number Permittee Number Permittee Name

61170 5280 JORDAN DEVELOPMENT COMPANY LLC

1503 GARFIELD RD NORTH
TRAVERSE CITY, MI49696

API Well Number: 21-125-61170-00-00

Well Name: WORD OF FAITH 16-27

Plugging Date: 6/13/2017

Location	QT QT QT	Sec	Township	Range	Township Name	County	Feet From Section Line	Feet From DRLG Unit
SL:	SESESE	27	1N	10E	SOUTHFIELD	OAKLAND	330 S 670 E	330 S 670 E

57716 6361 RIVERSIDE ENERGY MICHIGAN LLC
10691 EAST CARTER ROAD
SUITE 201
TRAVERSE CITY, MI49684

API Well Number: 21-135-57716-00-00

Well Name: STATE GREENWOOD B3-14

Plugging Date: 10/19/2017

Location	QT QT QT	Sec	Township	Range	Township Name	County	Feet From Section Line	Feet From DRLG Unit
SL:	SESWNE	14	28N	1E	GREENWOOD	OSCODA	2280 N 1525 E	361 S 1121 W

Michigan Department of Environmental Quality
Oil, Gas and Minerals Division
Updated Permits
1/29/2018 THRU 2/2/2018



Permit Number Permittee Number Permittee Name

32821 5512 MERIT ENERGY CO
13727 NOEL RD, STE 1200
DALLAS, TX 75240

API Well Number: 21-137-32821-00-00

Well Name: STATE CHARLTON "A" 3-28 True Vertical Depth: 5393

Plugging Date: 9/26/2016

Location	QT QT QT	Sec	Township	Range	Township Name	County	Feet From Section Line	Feet From DRLG Unit
SL:	NENESW	28	31N	1W	CHARLTON	OTSEGO	550 N 489 E	
BHL:	NESENW	28	31N	1W	CHARLTON	OTSEGO	1042 S 465 E	1042 S 465 E

41536 4777 O I L ENERGY CORP
954 BUSINESS PARK DR
SUITE 5
TRAVERSE CITY, MI49686

API Well Number: 21-137-41536-00-00

Well Name: KALMAN C1-17

Plugging Date: 6/21/2017

Location	QT QT QT	Sec	Township	Range	Township Name	County	Feet From Section Line	Feet From DRLG Unit
SL:	SWNWSW	17	30N	1W	CHARLTON	OTSEGO	657 N 480 W	653 S 480 W

Michigan Department of Environmental Quality
Oil, Gas and Minerals Division
Updated Permits
1/29/2018 THRU 2/2/2018



Permit Number Permittee Number Permittee Name

41537 4777 O I L ENERGY CORP
954 BUSINESS PARK DR
SUITE 5
TRAVERSE CITY, MI49686

API Well Number: 21-137-41537-00-00

Well Name: KALMAN B1-17

Plugging Date: 6/28/2017

Location	QT QT QT	Sec	Township	Range	Township Name	County	Feet From Section Line	Feet From DRLG Unit
SL:	SWSWNW	17	30N	1W	CHARLTON	OTSEGO	590 S 459 W	590 S 459 W

41538 4777 O I L ENERGY CORP
954 BUSINESS PARK DR
SUITE 5
TRAVERSE CITY, MI49686

API Well Number: 21-137-41538-00-00

Well Name: KALMAN D1-17

Plugging Date: 6/21/2017

Location	QT QT QT	Sec	Township	Range	Township Name	County	Feet From Section Line	Feet From DRLG Unit
SL:	NWSWSW	17	30N	1W	CHARLTON	OTSEGO	719 S 438 W	591 N 438 W

Michigan Department of Environmental Quality
Oil, Gas and Minerals Division
Updated Permits
1/29/2018 THRU 2/2/2018



Permit Number Permittee Number Permittee Name

41539 4777 O I L ENERGY CORP
954 BUSINESS PARK DR
SUITE 5
TRAVERSE CITY, MI49686

API Well Number: 21-137-41539-00-00

Well Name: KALMAN B4-18

Plugging Date: 6/21/2017

Location	QT QT QT	Sec	Township	Range	Township Name	County	Feet From Section Line	Feet From DRLG Unit
SL:	NESENE	18	30N	1W	CHARLTON	OTSEGO	677 S 394 E	633 N 394 E

41577 4777 O I L ENERGY CORP
954 BUSINESS PARK DR
SUITE 5
TRAVERSE CITY, MI49686

API Well Number: 21-137-41577-00-00

Well Name: ANDRILLA A4-18

Plugging Date: 6/21/2017

Location	QT QT QT	Sec	Township	Range	Township Name	County	Feet From Section Line	Feet From DRLG Unit
SL:	NENENE	18	30N	1W	CHARLTON	OTSEGO	529 N 350 E	529 N 350 E

Michigan Department of Environmental Quality
Oil, Gas and Minerals Division
Updated Permits
1/29/2018 THRU 2/2/2018



Permit Number Permittee Number Permittee Name

41578 4777 O I L ENERGY CORP
954 BUSINESS PARK DR
SUITE 5
TRAVERSE CITY, MI49686

API Well Number: 21-137-41578-00-00

Well Name: ANDRILLA D1-8

Plugging Date: 6/27/2017

Location	QT QT QT	Sec	Township	Range	Township Name	County	Feet From Section Line	Feet From DRLG Unit
SL:	SESWSW	8	30N	1W	CHARLTON	OTSEGO	386 S 864 W	386 S 455 E

41579 4777 O I L ENERGY CORP
954 BUSINESS PARK DR
SUITE 5
TRAVERSE CITY, MI49686

API Well Number: 21-137-41579-00-00

Well Name: ANDRILLA D4-7

Plugging Date: 6/21/2017

Location	QT QT QT	Sec	Township	Range	Township Name	County	Feet From Section Line	Feet From DRLG Unit
SL:	NWSESE	7	30N	1W	CHARLTON	OTSEGO	696 S 940 E	613 N 375 W

Michigan Department of Environmental Quality
Oil, Gas and Minerals Division
Updated Permits
1/29/2018 THRU 2/2/2018



Permit Number Permittee Number Permittee Name

41580 4777 O I L ENERGY CORP
954 BUSINESS PARK DR
SUITE 5
TRAVERSE CITY, MI49686

API Well Number: 21-137-41580-00-00

Well Name: ANDRILLA D2-8

Plugging Date: 6/27/2017

Location	QT QT QT	Sec	Township	Range	Township Name	County	Feet From Section Line	Feet From DRLG Unit
SL:	SESESW	8	30N	1W	CHARLTON	OTSEGO	360 S 636 E	360 S 636 E

41581 4777 O I L ENERGY CORP
954 BUSINESS PARK DR
SUITE 5
TRAVERSE CITY, MI49686

API Well Number: 21-137-41581-00-00

Well Name: KALMAN A2-17

Plugging Date: 6/27/2017

Location	QT QT QT	Sec	Township	Range	Township Name	County	Feet From Section Line	Feet From DRLG Unit
SL:	SEENW	17	30N	1W	CHARLTON	OTSEGO	983 N 631 E	330 S 631 E

Michigan Department of Environmental Quality
Oil, Gas and Minerals Division
Updated Permits
1/29/2018 THRU 2/2/2018



Permit Number Permittee Number Permittee Name

41582 4777 O I L ENERGY CORP
954 BUSINESS PARK DR
SUITE 5
TRAVERSE CITY, MI49686

API Well Number: 21-137-41582-00-00

Well Name: KALMAN A1-17

Plugging Date: 6/21/2017

Location	QT QT QT	Sec	Township	Range	Township Name	County	Feet From Section Line	Feet From DRLG Unit
SL:	NENWNW	17	30N	1W	CHARLTON	OTSEGO	503 N 738 W	503 N 581 E

41604 4777 O I L ENERGY CORP
954 BUSINESS PARK DR
SUITE 5
TRAVERSE CITY, MI49686

API Well Number: 21-137-41604-00-00

Well Name: ANDRILLA D4-7 SWD

Plugging Date: 6/22/2017

Location	QT QT QT	Sec	Township	Range	Township Name	County	Feet From Section Line	Feet From DRLG Unit
SL:	SESESE	7	30N	1W	CHARLTON	OTSEGO	145 S 230 E	

Michigan Department of Environmental Quality
Oil, Gas and Minerals Division
Updated Permits
1/29/2018 THRU 2/2/2018



Permit Number Permittee Number Permittee Name

41801 6310 CORE ENERGY LLC

1011 NOTEWARE DRIVE
TRAVERSE CITY, MI49686

API Well Number: 21-137-41801-00-00

Well Name: EL MAC HILLS 1-18

Plugging Date: 4/23/2017

Location	QT QT QT	Sec	Township	Range	Township Name	County	Feet From Section Line	Feet From DRLG Unit
SL:	SWSWSE	18	31N	1W	CHARLTON	OTSEGO	485 S 485 W	835 N 485 W

41816 4777 O I L ENERGY CORP
954 BUSINESS PARK DR
SUITE 5
TRAVERSE CITY, MI49686

API Well Number: 21-137-41816-00-00

Well Name: KALMAN A3-17

Plugging Date: 6/28/2017

Location	QT QT QT	Sec	Township	Range	Township Name	County	Feet From Section Line	Feet From DRLG Unit
SL:	NWNWNE	17	30N	1W	CHARLTON	OTSEGO	405 N 516 W	405 N 516 W

Michigan Department of Environmental Quality
Oil, Gas and Minerals Division
Updated Permits
1/29/2018 THRU 2/2/2018



Permit Number Permittee Number Permittee Name

41817 4777 O I L ENERGY CORP
954 BUSINESS PARK DR
SUITE 5
TRAVERSE CITY, MI49686

API Well Number: 21-137-41817-00-00

Well Name: KALMAN B2-17

Plugging Date: 6/27/2017

Location	QT QT QT	Sec	Township	Range	Township Name	County	Feet From Section Line	Feet From DRLG Unit
SL:	SESENW	17	30N	1W	CHARLTON	OTSEGO	409 S 619 E	409 S 619 E

41818 4777 O I L ENERGY CORP
954 BUSINESS PARK DR
SUITE 5
TRAVERSE CITY, MI49686

API Well Number: 21-137-41818-00-00

Well Name: KALMAN A4-17

Plugging Date: 6/28/2017

Location	QT QT QT	Sec	Township	Range	Township Name	County	Feet From Section Line	Feet From DRLG Unit
SL:	SENESE	17	30N	1W	CHARLTON	OTSEGO	670 N 576 E	648 S 576 E

Michigan Department of Environmental Quality
Oil, Gas and Minerals Division
Updated Permits
1/29/2018 THRU 2/2/2018



Permit Number Permittee Number Permittee Name

41819 4777 O I L ENERGY CORP
954 BUSINESS PARK DR
SUITE 5
TRAVERSE CITY, MI49686

API Well Number: 21-137-41819-00-00

Well Name: ANDRILLA D3-7

Plugging Date: 6/22/2017

Location	QT QT QT	Sec	Township	Range	Township Name	County	Feet From Section Line	Feet From DRLG Unit
SL:	NWSWSE	7	30N	1W	CHARLTON	OTSEGO	987 S 330 W	330 N 330 W

41829 4777 O I L ENERGY CORP
954 BUSINESS PARK DR
SUITE 5
TRAVERSE CITY, MI49686

API Well Number: 21-137-41829-00-00

Well Name: KALMAN B4-17

Plugging Date: 6/28/2017

Location	QT QT QT	Sec	Township	Range	Township Name	County	Feet From Section Line	Feet From DRLG Unit
SL:	NWSENE	17	30N	1W	CHARLTON	OTSEGO	959 S 999 E	359 N 330 W

Michigan Department of Environmental Quality
Oil, Gas and Minerals Division
Updated Permits
1/29/2018 THRU 2/2/2018



Permit Number Permittee Number Permittee Name

41836 4777 O I L ENERGY CORP
954 BUSINESS PARK DR
SUITE 5
TRAVERSE CITY, MI49686

API Well Number: 21-137-41836-00-00

Well Name: ANDRILLA A3-18

Plugging Date: 6/22/2017

Location	QT QT QT	Sec	Township	Range	Township Name	County	Feet From Section Line	Feet From DRLG Unit
SL:	SEWNWE	18	30N	1W	CHARLTON	OTSEGO	815 N 822 W	495 S 495 E

41838 4777 O I L ENERGY CORP
954 BUSINESS PARK DR
SUITE 5
TRAVERSE CITY, MI49686

API Well Number: 21-137-41838-00-00

Well Name: ANDRILLA C1-8

Plugging Date: 6/22/2017

Location	QT QT QT	Sec	Township	Range	Township Name	County	Feet From Section Line	Feet From DRLG Unit
SL:	SWNWSW	8	30N	1W	CHARLTON	OTSEGO	856 N 652 W	455 S 652 W

Michigan Department of Environmental Quality
Oil, Gas and Minerals Division
Updated Permits
1/29/2018 THRU 2/2/2018



Permit Number Permittee Number Permittee Name

41839 4777 O I L ENERGY CORP
954 BUSINESS PARK DR
SUITE 5
TRAVERSE CITY, MI49686

API Well Number: 21-137-41839-00-00

Well Name: ANDRILLA B3-18

Plugging Date: 6/22/2017

Location	QT QT QT	Sec	Township	Range	Township Name	County	Feet From Section Line	Feet From DRLG Unit
SL:	NWSWNE	18	30N	1W	CHARLTON	OTSEGO	980 S 504 W	330 N 504 W

41840 4777 O I L ENERGY CORP
954 BUSINESS PARK DR
SUITE 5
TRAVERSE CITY, MI49686

API Well Number: 21-137-41840-00-00

Well Name: ANDRILLA A2-18

Plugging Date: 6/22/2017

Location	QT QT QT	Sec	Township	Range	Township Name	County	Feet From Section Line	Feet From DRLG Unit
SL:	NENENW	18	30N	1W	CHARLTON	OTSEGO	505 N 469 E	505 N 469 E

Michigan Department of Environmental Quality
Oil, Gas and Minerals Division
Updated Permits
1/29/2018 THRU 2/2/2018



Permit Number Permittee Number Permittee Name

41845 4777 O I L ENERGY CORP
954 BUSINESS PARK DR
SUITE 5
TRAVERSE CITY, MI49686

API Well Number: 21-137-41845-00-00

Well Name: KALMAN B3-17

True Vertical Depth: 1409

Plugging Date: 6/27/2017

Location	QT QT QT	Sec	Township	Range	Township Name	County	Feet From Section Line	Feet From DRLG Unit
SL:	SESENW	17	30N	1W	CHARLTON	OTSEGO	437 S 3 E	
BHL:	SWSWNE	17	30N	1W	CHARLTON	OTSEGO	590 S 420 W	590 S 420 W

42025 4777 O I L ENERGY CORP
954 BUSINESS PARK DR
SUITE 5
TRAVERSE CITY, MI49686

API Well Number: 21-137-42025-00-00

Well Name: KALMAN C3-17

True Vertical Depth: 1417

Plugging Date: 6/27/2017

Location	QT QT QT	Sec	Township	Range	Township Name	County	Feet From Section Line	Feet From DRLG Unit
SL:	NWNWSE	17	30N	1W	CHARLTON	OTSEGO	259 N 106 W	
BHL:	NWNWSE	17	30N	1W	CHARLTON	OTSEGO	369 N 411 W	369 N 411 W

Michigan Department of Environmental Quality
Oil, Gas and Minerals Division
Updated Permits
1/29/2018 THRU 2/2/2018



Permit Number Permittee Number Permittee Name

42026 4777 O I L ENERGY CORP
954 BUSINESS PARK DR
SUITE 5
TRAVERSE CITY, MI49686

API Well Number: 21-137-42026-00-00

Well Name: ANDRILLA B2-18

True Vertical Depth: 1412

Plugging Date: 6/22/2017

Location	QT QT QT	Sec	Township	Range	Township Name	County	Feet From Section Line	Feet From DRLG Unit
SL:	NESENW	18	30N	1W	CHARLTON	OTSEGO	981 S 230 E	
BHL:	NESENW	18	30N	1W	CHARLTON	OTSEGO	938 S 351 E	382 N 351 E

43262 25 DELTA OIL CO INC
125 WINDSOR DR STE 101
OAK BROOK, IL 60523

API Well Number: 21-137-43262-00-00

Well Name: GARDNER B3-32 SWD

Plugging Date: 8/25/2016

Location	QT QT QT	Sec	Township	Range	Township Name	County	Feet From Section Line	Feet From DRLG Unit
SL:	NESWNE	32	31N	1W	CHARLTON	OTSEGO	986 S 1235 W	

Michigan Department of Environmental Quality
Oil, Gas and Minerals Division
Updated Permits
1/29/2018 THRU 2/2/2018



Permit Number Permittee Number Permittee Name

44268 25 DELTA OIL CO INC

125 WINDSOR DR STE 101
OAK BROOK, IL 60523

API Well Number: 21-137-44268-00-00

Well Name: COLLITON B1-15 SWD

Plugging Date: 8/25/2016

Location	QT QT QT	Sec	Township	Range	Township Name	County	Feet From Section Line	Feet From DRLG Unit
SL:	SESWNW	15	31N	2W	DOVER	OTSEGO	442 S 858 W	442 S 464 E

12510 40 MUSKEGON DEVELOPMENT CO

1425 S MISSION RD
MOUNT PLEASANT, MI 48858

API Well Number: 21-143-12510-01-00

Well Name: STATE ROSCOMMON (FC-3) D-3

Plugging Date: 5/12/2017

Location	QT QT QT	Sec	Township	Range	Township Name	County	Feet From Section Line	Feet From DRLG Unit
SL:	NENWSE	19	21N	3W	ROSCOMMON	ROSCOMMON	555 N 990 W	765 S 990 W

Michigan Department of Environmental Quality
Oil, Gas and Minerals Division
Updated Permits
1/29/2018 THRU 2/2/2018



Permit Number Permittee Number Permittee Name

RECORD OF CHANGE OF WELL STATUS:

60653 7691 MERIDIAN RESOURCES LLC
4424 VOGEL ROAD
SUITE 404
EVANSVILLE, IN 47715

API Well Number: 21-025-60653-00-00

Well Name: GILG ET AL 1-2

Change Date: 12/28/2017

Location	QT QT QT	Sec	Township	Range	Township Name	County	Feet From Section Line	Feet From DRLG Unit
SL:	NWSWNE	2	2S	4W	SHERIDAN	CALHOUN	1874 N 2567 E	488 N 1241 E

Proposed Rework: Reworked to Perforate & Test Current Formation

Comment: RCOWS for CIBP at 3140', perms at 3075'-3100', and acid stimulation. (RCOWS work documented on Completion Report by K.S. 1/25/18).

.....

Michigan Department of Environmental Quality
Oil, Gas and Minerals Division
Updated Permits
1/29/2018 THRU 2/2/2018



Permit Number Permittee Number Permittee Name

BOTTOM HOLE LOCATION CORRECTIONS:

61277 104 WEST BAY EXPLORATION
13685 S. WEST BAYSHORE DR
TRAVERSE CITY, MI49684

API Well Number: 21-073-62002-00-00

Well Name: PARSONS 1-5

Correction Date: 1/31/2018

Location	QT QT QT	Sec	Township	Range	Township Name	County	Feet From Section Line	Feet From DRLG Unit
SL:	NWNESW	5	16N	4W	VERNON	ISABELLA	2124 S 1612 W	
BHL:	SWSWNE	5	16N	4W	VERNON	ISABELLA	2348 N 2252 E	364 S 393 W

61217 5320 SAVOY ENERGY LP
920 HASTINGS STREET, SUITE A
PO BOX 1560
TRAVERSE CITY, MI49685-1560

API Well Number: 21-011-62000-00-00

Well Name: SANDY RIDGE RANCH 1-22

Correction Date: 1/31/2018

Location	QT QT QT	Sec	Township	Range	Township Name	County	Feet From Section Line	Feet From DRLG Unit
SL:	SWNENW	22	20N	6E	TURNER	ARENAC	1082 N 1799 W	
BHL:	SWNENW	22	20N	6E	TURNER	ARENAC	714 N 1956 W	714 N 643 W