

Michigan Department of Environmental Quality  
Oil, Gas and Minerals Division  
PERMIT APPLICATIONS  
2/5/2018 THRU 2/9/2018



Application Number                      Date Received                      Permittee Number                      Permittee Name                      Page 1

159                      02/05/2018                      5320                      SAVOY ENERGY LP  
920 HASTINGS STREET, SUITE A  
PO BOX 1560  
TRAVERSE CITY, MI49685-1560

Prev Permit: 56064, 55835, 55306, 39916 Well  
Name: STATE NORWICH & BULMER 1-33 HD3

Surface Owner: Audrey Irene Willis  
Living Trust

True Vertical Depth: 6650

Target Formation: BURNT BLUFF

Deepest Formation: BURNT BLUFF

Well Type: GAS

Type: RE-ENTRY

H2S Present? Yes

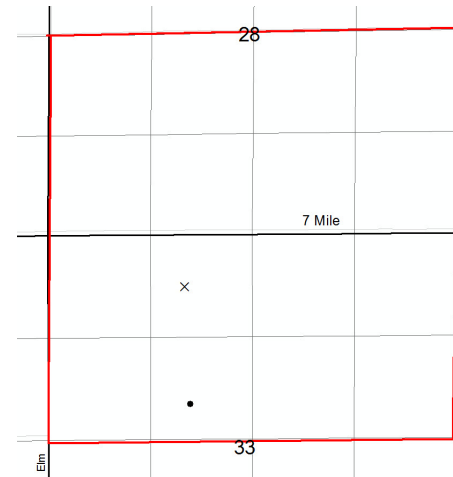

Drilling Unit: 640A R 303 spacing exception. S/2  
Section 28 and N/2 Section 33.

Location:	QT QT QT	Sec	Township	Range	Township Name	County	Feet From Section Line	Feet From DRLG Unit Line
SL:	SWNENW	33	15N	11W	NORWICH	NEWAYGO	657 N 1779 W	
BHL:	SWSEW	33	15N	11W	NORWICH	NEWAYGO	2201N 1784W	460 S 1784 W

Permit Number      Permittee Number      Permittee Name

**RECORD OF WELL PLUGGING:**

19109            40                                    MUSKEGON DEVELOPMENT CO  
 1425 S MISSION RD  
 MOUNT PLEASANT, MI 48858

API Well Number: 21-035-19109-00-00

Well Name: COSKEY, LEO A ET AL "C" 1

Plugging Date: 11/1/2017

Location	QT QT QT	Sec	Township	Range	Township Name	County	Feet From Section Line	Feet From DRLG Unit
SL:	NWSENE	35	20N	4W	FROST	CLARE	990 S 990 E	990 S 990 E

Michigan Department of Environmental Quality  
Oil, Gas and Minerals Division  
Updated Permits  
2/5/2018 THRU 2/9/2018



Permit Number      Permittee Number      Permittee Name

**RECORD OF CHANGE OF WELL STATUS:**

29887                      5512                      MERIT ENERGY CO  
  
13727 NOEL RD, STE 1200  
DALLAS, TX 75240

API Well Number: 21-055-29887-00-00

Well Name: STINEBACH 2-10

True Vertical Depth: 6351

Change Date: 1/6/2017

Location	QT QT QT	Sec	Township	Range	Township Name	County	Feet From Section Line	Feet From DRLG Unit
SL:	SWNWSE	10	25N	11W	MAYFIELD	GRAND TRAVERSE	1074 N 460 W	
BHL:	NWSWSE	10	25N	11W	MAYFIELD	GRAND TRAVERSE	1235 S 538 W	1235 S 538 W

Proposed Rework: Reworked for Miscellaneous

Comment: RCOWS for drilling out CIBP, and acidizing lower perms.

31510                      5512                      MERIT ENERGY CO  
  
13727 NOEL RD, STE 1200  
DALLAS, TX 75240

API Well Number: 21-055-31510-00-00

Well Name: BROWN ET AL 2-35

Change Date: 1/31/2017

Location	QT QT QT	Sec	Township	Range	Township Name	County	Feet From Section Line	Feet From DRLG Unit
SL:	SWSENE	35	26N	11W	BLAIR	GRAND TRAVERSE	460 S 1080 E	460 S 1080 E

Proposed Rework: Reworked to Perforate & Test Current Formation

Comment: RCOWS for perms added in the Niagaran Fmn. (existing fmn.) and acid stimulation.

Michigan Department of Environmental Quality  
 Oil, Gas and Minerals Division  
 Updated Permits  
 2/5/2018 THRU 2/9/2018



Permit Number      Permittee Number      Permittee Name

33905                      5512                      MERIT ENERGY CO  
 13727 NOEL RD, STE 1200  
 DALLAS, TX 75240

API Well Number: 21-101-33905-00-00

Well Name: SHELL-JOHNSON-HILLIARD ET  
 AL 7-26

Change Date: 6/5/2017

Location	QT QT QT	Sec	Township	Range	Township Name	County	Feet From Section Line	Feet From DRLG Unit
SL:	NWSESE	26	23N	15W	BEAR LAKE	MANISTEE	850 S 950 E	850 S 950 E

Proposed Rework:                      Reworked to Perforate & Test Current Formation

Comment:                      RCOWS for perms added in the Niagaran Fmn. (existing fmn.), and acid stimulation.

Michigan Department of Environmental Quality  
Oil, Gas and Minerals Division  
Updated Permits  
2/5/2018 THRU 2/9/2018



Permit Number      Permittee Number      Permittee Name

**MISCELLANEOUS:**

33905                      5512                      MERIT ENERGY CO  
  
13727 NOEL RD, STE 1200  
DALLAS, TX 75240

API Well Number: 21-101-33905-00-00

Well Name: SHELL-JOHNSON-HILLIARD ET  
AL 7-26

Miscellaneous Action Date: 2/9/2018

Location	QT QT QT	Sec	Township	Range	Township Name	County	Feet From Section Line	Feet From DRLG Unit
SL:	NWSESE	26	23N	15W	BEAR LAKE	MANISTEE	850 S 950 E	850 S 950 E

Comment: Changed to PR based on several field notes indicating well is pumping.

Michigan Department of Environmental Quality  
 Oil, Gas and Minerals Division  
 Updated Permits  
 2/5/2018 THRU 2/9/2018



Permit Number      Permittee Number      Permittee Name

**TRANSFER OF OWNERSHIP:**

17417            2950            LEASE MANAGEMENT INC  
 503 INDUSTRIAL AVE  
 PO BOX 290  
 MOUNT PLEASANT, MI 48804-0290

API Well Number: 21-133-17417-00-00

Well Name: KIDDER, THOMAS 2

Transfer Date: 2/5/2018

Previous Owner: DART OIL AND GAS CORP

Location	QT QT QT	Sec	Township	Range	Township Name	County	Feet From Section Line	Feet From DRLG Unit
SL:	SWSENE	20	20N	9W	SHERMAN	OSCEOLA	330 S 955 E	330 S 365 W

17682            2950            LEASE MANAGEMENT INC  
 503 INDUSTRIAL AVE  
 PO BOX 290  
 MOUNT PLEASANT, MI 48804-0290

API Well Number: 21-133-17682-00-00

Well Name: KIDDER, THOMAS 3

Transfer Date: 2/5/2018

Previous Owner: DART OIL AND GAS CORP

Location	QT QT QT	Sec	Township	Range	Township Name	County	Feet From Section Line	Feet From DRLG Unit
SL:	NESENE	20	20N	9W	SHERMAN	OSCEOLA	990 S 330 E	990 S 330 E

Michigan Department of Environmental Quality  
 Oil, Gas and Minerals Division  
 Updated Permits  
 2/5/2018 THRU 2/9/2018



Permit Number      Permittee Number      Permittee Name

17682      2950      LEASE MANAGEMENT INC  
 503 INDUSTRIAL AVE  
 PO BOX 290  
 MOUNT PLEASANT, MI 48804-0290

API Well Number: 21-133-17682-01-00

Well Name: KIDDER, THOMAS 3

Transfer Date: 2/5/2018

Previous Owner: DART OIL AND GAS CORP

Location	QT QT QT	Sec	Township	Range	Township Name	County	Feet From Section Line	Feet From DRLG Unit
SL:	NESENE	20	20N	9W	SHERMAN	OSCEOLA	990 S 330 E	990 S 330 E