

Michigan Department of Environmental Quality  
Oil, Gas and Minerals Division

PERMIT APPLICATIONS

2/11/2019 THRU 2/15/2019



Application Number      Date Received      Permittee Number      Permittee Name      Page 1

302      02/11/2019      104      WEST BAY EXPLORATION COMPANY  
13685 S WEST BAYSHORE DR  
TRAVERSE CITY, MI 49684

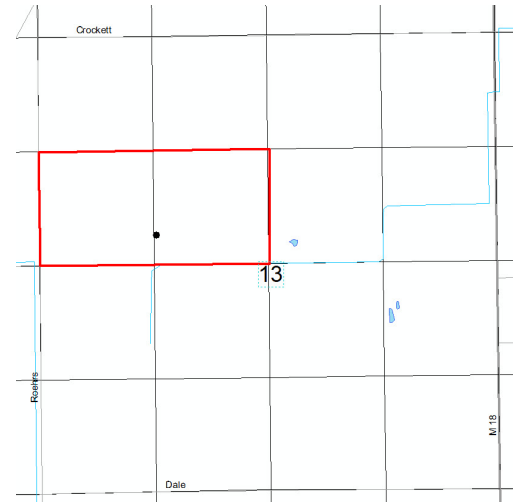

Prev Permit:

Well Name: Giegler 1-13

Surface Owner: Kimberly Giegler  
Gerald Glasco Lisa Giegler-Glasco

Well Type: OIL

True Vertical Depth: 4200

Permit Type: Drill

Target Formation: DUNDEE

H2S Present? Yes

Deepest Formation: DUNDEE

80-acre R303 Drilling Unit: S/2 NW/4

Location:	QT QT QT	Sec	Township	Range	Township Name	County	Feet From Section Line	Feet From DRLG Unit Line
SL:	SWSENW	13	17N	2W	BEAVERTON	GLADWIN	2308 N 1350 W	330 S 1287 E
BHL:	SWSENW	13	17N	2W	BEAVERTON	GLADWIN	2308 N 1350 W	330 S 1287 E

Michigan Department of Environmental Quality  
Oil, Gas and Minerals Division

PERMIT APPLICATIONS

2/11/2019 THRU 2/15/2019



Application Number      Date Received      Permittee Number      Permittee Name      Page 2

305      02/15/2019      104      WEST BAY EXPLORATION COMPANY  
13685 S WEST BAYSHORE DR  
TRAVERSE CITY, MI 49684

Prev Permit:

Well Name: Taylor 1-22

Well Type: OIL

Permit Type: Drill

H2S Present? Yes

Surface Owner: Danielle Taylor

True Vertical Depth: 4150

Target Formation: DUNDEE

Deepest Formation: DUNDEE

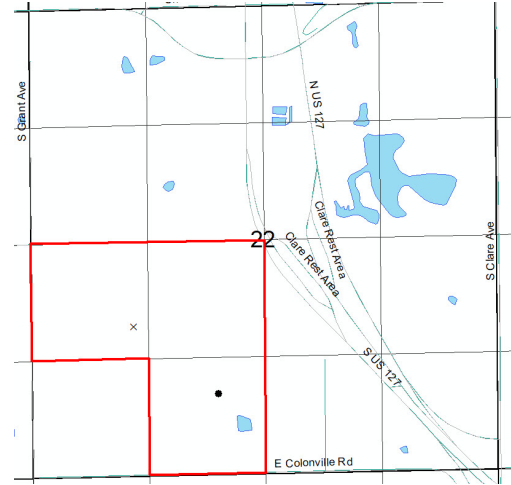

120-acre R303 Drilling Unit: N/2 SW/4, SE/4 SW/4

Location:	QT QT QT	Sec	Township	Range	Township Name	County	Feet From Section Line	Feet From DRLG Unit Line
SL:	SENWSW	22	17N	4W	GRANT	CLARE	1602 S 1159 W	1037 N 1159 W
BHL:	NESESW	22	17N	4W	GRANT	CLARE	923 S 2135 W	923 S 507 E

Michigan Department of Environmental Quality  
Oil, Gas and Minerals Division

Updated Permits

2/11/2019 THRU 2/15/2019



Permit Number      Permittee Number      Permittee Name

Page 1

**RECORD OF WELL PLUGGING:**

28668      5095      OMIMEX ENERGY INC  
7950 JOHN T. WHITE ROAD  
FT WORTH, TX 76120

API Well Number: 21-065-28668-00-00

Well Name: RICHARDS, T E 1

Plugging Date: 11/21/2018

Location	QT QT QT	Sec	Township	Range	Township Name	County	Feet From Section Line	Feet From DRLG Unit
SL:	N2SESE	11	1N	2W	ONONDAGA	INGHAM	920 S 660 E	920 S 660 E

28684      5095      OMIMEX ENERGY INC  
7950 JOHN T. WHITE ROAD  
FT WORTH, TX 76120

API Well Number: 21-065-28684-00-00

Well Name: BYRUM, MYRTLE ET AL 4

Plugging Date: 11/21/2018

Location	QT QT QT	Sec	Township	Range	Township Name	County	Feet From Section Line	Feet From DRLG Unit
SL:	NWNESW	11	1N	2W	ONONDAGA	INGHAM	460 N 860 E	860 S 460 W

Michigan Department of Environmental Quality  
Oil, Gas and Minerals Division

Updated Permits

2/11/2019 THRU 2/15/2019



Permit Number      Permittee Number      Permittee Name

Page 2

28827      5095      OMIMEX ENERGY INC  
7950 JOHN T. WHITE ROAD  
FT WORTH, TX 76120

API Well Number: 21-065-28827-00-00

Well Name: RITTER, J J, UNIT 1

Plugging Date: 11/19/2018

Location	QT QT QT	Sec	Township	Range	Township Name	County	Feet From Section Line	Feet From DRLG Unit
SL:	CNNESE	17	1N	2W	ONONDAGA	INGHAM	863 N 500 E	863 N 500 E

28839      5095      OMIMEX ENERGY INC  
7950 JOHN T. WHITE ROAD  
FT WORTH, TX 76120

API Well Number: 21-065-28839-00-00

Well Name: BYRUM & TAYLOR UNIT 1

Plugging Date: 11/15/2018

Location	QT QT QT	Sec	Township	Range	Township Name	County	Feet From Section Line	Feet From DRLG Unit
SL:	NENWNE	14	1N	2W	ONONDAGA	INGHAM	460 N 860 W	460 N 460 E

Michigan Department of Environmental Quality  
Oil, Gas and Minerals Division

Updated Permits

2/11/2019 THRU 2/15/2019



Permit Number      Permittee Number      Permittee Name

Page 3

29585      5095      OMIMEX ENERGY INC  
7950 JOHN T. WHITE ROAD  
FT WORTH, TX 76120

API Well Number: 21-065-29585-00-00

Well Name: ONONDAGA 10 UNIT WIW 4

Plugging Date: 12/14/2018

Location	QT QT QT	Sec	Township	Range	Township Name	County	Feet From Section Line	Feet From DRLG Unit
SL:	SWSWNW	11	1N	2W	ONONDAGA	INGHAM	360 S 100 W	360 S 100 W

29760      5095      OMIMEX ENERGY INC  
7950 JOHN T. WHITE ROAD  
FT WORTH, TX 76120

API Well Number: 21-065-29760-00-00

Well Name: ONONDAGA 10 UNIT WIW 7

Plugging Date: 11/20/2018

Location	QT QT QT	Sec	Township	Range	Township Name	County	Feet From Section Line	Feet From DRLG Unit
SL:	NESWSE	11	1N	2W	ONONDAGA	INGHAM	1065 S 1170 W	1065 S 150 E

Michigan Department of Environmental Quality  
Oil, Gas and Minerals Division

Updated Permits

2/11/2019 THRU 2/15/2019



Permit Number      Permittee Number      Permittee Name

Page 4

61208      6418      W B OSBORN OIL AND GAS  
OPERATIONS LTD  
1250 NORTH EAST LOOP 410  
SUITE 600  
SAN ANTONIO, TX 78209

API Well Number: 21-117-61208-00-00

Well Name: WING 1-23

Plugging Date: 7/18/2018

Location	QT QT QT	Sec	Township	Range	Township Name	County	Feet From Section Line	Feet From DRLG Unit
SL:	NWNWSW	23	11N	5W	FERRIS	MONTCALM	2318 S 430 W	330 N 430 W

61384      70      TRENDWELL ENERGY  
CORPORATION  
10 E BRIDGE ST STE 200  
PO BOX 560  
ROCKFORD, MI 49341

API Well Number: 21-139-62000-00-00

Well Name: RIVER RIDGE FARMS 1-27

Plugging Date: 1/25/2019

Location	QT QT QT	Sec	Township	Range	Township Name	County	Feet From Section Line	Feet From DRLG Unit
SL:	SWNESW	27	8N	14W	POLKTON	OTTAWA	1550 S 1740 W	1114 N 937 E
BHL:	SWNESW	27	8N	14W	POLKTON	OTTAWA	1550 S 1740 W	1114 N 937 E

Michigan Department of Environmental Quality  
Oil, Gas and Minerals Division

Updated Permits

2/11/2019 THRU 2/15/2019



Permit Number      Permittee Number      Permittee Name

Page 5

23454      6432      COLUMBUS OIL AND GAS LLC  
3071 COMMERCE DRIVE  
SUITE B  
FORT GRATIOT, MI 48059

API Well Number: 21-147-23454-00-00

Well Name: BAUMGARTEN D 01

Plugging Date: 2/11/2019

Location	QT QT QT	Sec	Township	Range	Township Name	County	Feet From Section Line	Feet From DRLG Unit
SL:	NWNESW	27	4N	15E	CASCO	SAINT CLAIR	330 N 990 E	330 N 990 E

**APPLICATIONS TO CHANGE WELL STATUS:**

30164      7772      LAMBDA ENERGY RESOURCES LLC  
12012 Wickchester  
Suite 300  
Houston, TX 77055 USA

API Well Number: 21-101-30164-00-00

Well Name: FINK LASARGE 2-32

Approval Date: 2/1/2019

Location	QT QT QT	Sec	Township	Range	Township Name	County	Feet From Section Line	Feet From DRLG Unit
SL:	SENWSE	32	23N	15W	BEAR LAKE	MANISTEE	1321 S 857 W	1321 S 460 E

Proposed Rework: ACOWS to Continue Drilling - HDH

Comment: ACOWS to drill an open hole lateral expires 2/01/20.

Michigan Department of Environmental Quality  
Oil, Gas and Minerals Division

Updated Permits

2/11/2019 THRU 2/15/2019



Permit Number      Permittee Number      Permittee Name

**RECORD OF CHANGE OF WELL STATUS:**

36223      7772      LAMBDA ENERGY RESOURCES LLC  
12012 Wickchester  
Suite 300  
Houston, TX 77055 USA

API Well Number: 21-143-36223-00-00

Well Name: ENTERPRISE UNIT TRACT 11 10

Change Date: 1/17/2018

Location	QT QT QT	Sec	Township	Range	Township Name	County	Feet From Section Line	Feet From DRLG Unit
SL:	NWSWNW	18	23N	4W	LAKE	ROSCOMMON	809 S 3 W	

Proposed Rework: Reworked to Perforate & Test Current Formation

Comment: RCOWS for new perms and acid stimulation in the Richfield Fmn. (existing fmn.).





Michigan Department of Environmental Quality  
Oil, Gas and Minerals Division

Updated Permits

2/11/2019 THRU 2/15/2019



Permit Number      Permittee Number      Permittee Name

**TRANSFER OF OWNERSHIP:**

30162      5095      OMIMEX ENERGY INC  
7950 JOHN T. WHITE ROAD  
FT WORTH, TX 76120

API Well Number: 21-079-30162-00-00

Well Name: STATE BLUE LAKE UNIT "E" 1-18

Transfer Date: 2/11/2019

Previous Owner: MERIT ENERGY CO

Location	QT QT QT	Sec	Township	Range	Township Name	County	Feet From Section Line	Feet From DRLG Unit
SL:	SWSESE	18	28N	5W	BLUE LAKE	KALKASKA	460 S 950 E	460 S 950 E

30162      5095      OMIMEX ENERGY INC  
7950 JOHN T. WHITE ROAD  
FT WORTH, TX 76120

API Well Number: 21-079-30162-01-00

Well Name: STATE BLUE LAKE UNIT "E" 1-18      True Vertical Depth: 7027  
HD1

Transfer Date: 2/11/2019

Previous Owner: MERIT ENERGY CO

Location	QT QT QT	Sec	Township	Range	Township Name	County	Feet From Section Line	Feet From DRLG Unit
SL:	SWSESE	18	28N	5W	BLUE LAKE	KALKASKA	460 S 950 E	
BHL:	NENENE	19	28N	5W	BLUE LAKE	KALKASKA	236 N 534 E	1119 S 534 E

Michigan Department of Environmental Quality  
Oil, Gas and Minerals Division

Updated Permits

2/11/2019 THRU 2/15/2019



Permit Number      Permittee Number      Permittee Name

Page 8

31749      5095      OMIMEX ENERGY INC  
7950 JOHN T. WHITE ROAD  
FT WORTH, TX 76120

API Well Number: 21-079-31749-00-00

Well Name: STATE BLUE LAKE "E" UNIT 3-18

Transfer Date: 2/11/2019

Previous Owner: MERIT ENERGY CO

Location	QT QT QT	Sec	Township	Range	Township Name	County	Feet From Section Line	Feet From DRLG Unit
SL:	NESWSE	18	28N	5W	BLUE LAKE	KALKASKA	700 S 740 W	620 N 740 W

31749      5095      OMIMEX ENERGY INC  
7950 JOHN T. WHITE ROAD  
FT WORTH, TX 76120

API Well Number: 21-079-31749-01-00

Well Name: STATE BLUE LAKE "E" 3-18 HD1      True Vertical Depth: 7011

Transfer Date: 2/11/2019

Previous Owner: MERIT ENERGY CO

Location	QT QT QT	Sec	Township	Range	Township Name	County	Feet From Section Line	Feet From DRLG Unit
SL:	NESWSE	18	28N	5W	BLUE LAKE	KALKASKA	700 S 751 W	
BHL:	NWSESE	18	28N	5W	BLUE LAKE	KALKASKA	810 S 1126 E	539 N 1126 E