

Michigan Department of Environmental Quality
Oil, Gas and Minerals Division
PERMIT APPLICATIONS
2/12/2018 THRU 2/16/2018

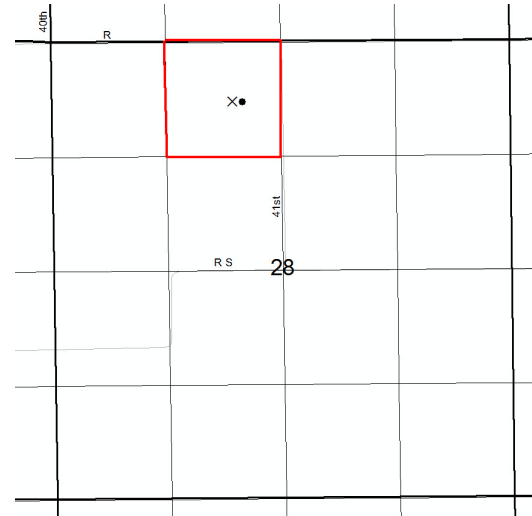

Application Number Date Received Permittee Number Permittee Name Page 1

161 02/15/2018 6498 WOLVERINE GAS AND OIL COMPANY OF MICHIGAN LLC
1 RIVERFRONT PLAZA
55 CAMPAU, NW
GRAND RAPIDS, MI 49503



Prev Permit: NONE

Well Name: STURM 28-1

Surface Owner: EDWIN & CONSTANCE STURM

Well Type: OIL

True Vertical Depth: 3900

Permit Type: Drill

Target Formation: TRENTON

H2S Present? Yes

Deepest Formation: GLENWOOD

Drilling Unit: 40A. NE/4 NW/4 Section 28

Location:	QT QT QT	Sec	Township	Range	Township Name	County	Feet From Section Line	Feet From DRLG Unit Line
SL:	SEENW	28	3S	9W	CLIMAX	KALAMAZOO	686 N 2153 W	
BHL:	SEENW	28	3S	9W	CLIMAX	KALAMAZOO	689 N 2264 W	636 S 387 E

Michigan Department of Environmental Quality
 Oil, Gas and Minerals Division
 PERMIT LIST
 2/12/2018 THRU 2/16/2018



Permit Number Issue Date Permittee Number Permittee Name Page 1

61303 2/12/2018 104 WEST BAY EXPLORATION COMPANY
 13685 S WEST BAYSHORE DR
 TRAVERSE CITY, MI 49684

API Well No: 21-035-62003-00-00

Prev Permit:

Well Name: HILDEN 1-1 Surface Owner: Dale & Terry Hilden

Well Type: Oil Well True Vertical Depth: 4150FT

Permit Type: Drill Target Formation: DUNDEE

H2S Present? Yes Deepest Formation: DUNDEE

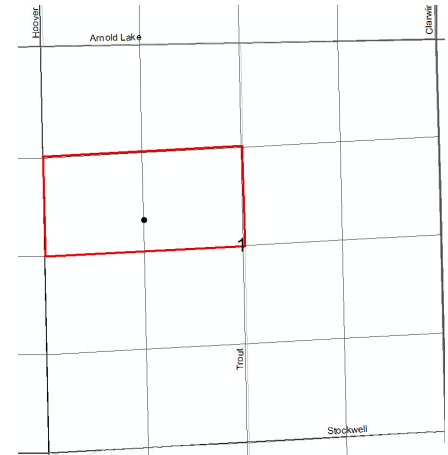

Drilling unit: 80A S/2 NW/4 Section 1 - Rule 303 voluntary pooling.

Location:	QT QT QT	Sec	Township	Range	Township Name	County	Feet From Section Line	Feet From DRLG Unit Line
SL:	SESWNW	1	19N	3W	HAMILTON	CLARE	2220 N 1190 W	
BHL:	SESWNW	1	19N	3W	HAMILTON	CLARE	2220 N 1190 W	554 S 1190 W

Michigan Department of Environmental Quality
Oil, Gas and Minerals Division
Updated Permits
2/12/2018 THRU 2/16/2018



Permit Number Permittee Number Permittee Name

PLUGGING INSTRUCTIONS ISSUED:

53809 5095 OMIMEX ENERGY INC

7950 JOHN T. WHITE ROAD
FT WORTH, TX76120

API Well Number: 21-105-53809-00-00

Well Name: VICTORY 1-32 HD1

Plug Inst. Issue Date: 2/13/2018

Location	QT QT QT	Sec	Township	Range	Township Name	County	Feet From Section Line	Feet From DRLG Unit
SL:	NENWSW	32	19N	17W	VICTORY	MASON	2050 S 1090 W	
BHL:	NWNESW	32	19N	17W	VICTORY	MASON	2332 S 1337 W	1026 S 1303 E

Comment: App. to P&A expires 2/13/19.

54094 5095 OMIMEX ENERGY INC

7950 JOHN T. WHITE ROAD
FT WORTH, TX76120

API Well Number: 21-105-54094-01-00

Well Name: VICTORY 1-21

Plug Inst. Issue Date: 2/13/2018

Location	QT QT QT	Sec	Township	Range	Township Name	County	Feet From Section Line	Feet From DRLG Unit
SL:	SWNWNW	21	19N	17W	VICTORY	MASON	1020 N 536 W	1020 N 536 W

Comment: App. to P&A expires 2/13/19.

Michigan Department of Environmental Quality
Oil, Gas and Minerals Division
Updated Permits
2/12/2018 THRU 2/16/2018



Permit Number Permittee Number Permittee Name

RECORD OF WELL PLUGGING:

33013 4745 BELDEN AND BLAKE CORP DBA
WARD LAKE ENERGY
685 EAST M-32 SUITE 201
GAYLORD, MI 49735

API Well Number: 21-137-33013-00-00

Well Name: KALMAN, ANDREW 1-16

Plugging Date: 12/22/2017

Location	QT QT QT	Sec	Township	Range	Township Name	County	Feet From Section Line	Feet From DRLG Unit
SL:	NWSEW	16	30N	1W	CHARLTON	OTSEGO	860 S 860 E	460 N 460 W

35880 4745 BELDEN AND BLAKE CORP DBA
WARD LAKE ENERGY
685 EAST M-32 SUITE 201
GAYLORD, MI 49735

API Well Number: 21-137-35880-00-00

Well Name: KALMAN 6-16

Plugging Date: 12/22/2017

Location	QT QT QT	Sec	Township	Range	Township Name	County	Feet From Section Line	Feet From DRLG Unit
SL:	NESWSW	16	30N	1W	CHARLTON	OTSEGO	800 S 800 W	800 S 520 E

Michigan Department of Environmental Quality
Oil, Gas and Minerals Division
Updated Permits
2/12/2018 THRU 2/16/2018



Permit Number Permittee Number Permittee Name

RECORD OF CHANGE OF WELL STATUS:

29244 4934 FEDERATED OIL AND GAS
PROPERTIES INC
12719 S WEST BAY SHORE DR#5
PO BOX 946
TRAVERSE CITY, MI 49684

API Well Number: 21-079-29244-01-00

Well Name: HILL & FINSTERWALD 1-27 HD1 True Vertical Depth: 6554

Change Date: 7/5/2016

Location	QT QT QT	Sec	Township	Range	Township Name	County	Feet From Section Line	Feet From DRLG Unit
SL:	NESENE	27	28N	7W	RAPID RIVER	KALKASKA	850 S 460 E	
BHL:	SWSENE	27	28N	7W	RAPID RIVER	KALKASKA	2151 N 852 E	474 S 469 W

Proposed Rework: Reworked to Continue Drilling - HDH

Comment: RCOWS for milling out csg. window and drilling HD to new bottom hole location.

.....