

Michigan Department of Environmental Quality  
Oil, Gas and Minerals Division

PERMIT APPLICATIONS

2/25/2019 THRU 3/1/2019



Application Number

Date Received

Permittee  
Number

Permittee  
Name

Page 1

311 02/25/2019 4267 MICHIGAN GEOSEARCH INC  
P.O BOX 8907  
RENO, NV 89507

Prev Permit: NA

Well Name: Bishop 1-24

Well Type: OIL

Permit Type: Drill

H2S Present? No

Surface Owner: Beatrice Bishop

True Vertical Depth: 3700

Target Formation: NIAGARAN

Deepest Formation: NIAGARAN

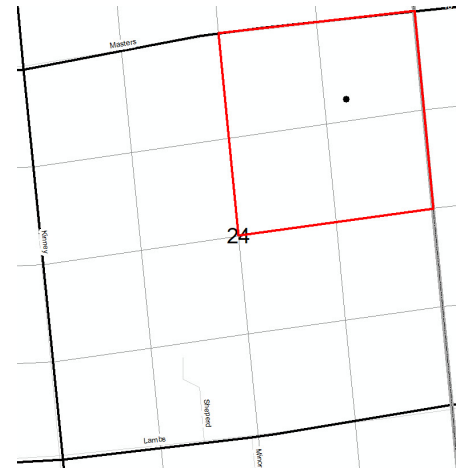

160 Acre R303 Unit: NE/4 Sec 24

Location:	QT QT QT	Sec	Township	Range	Township Name	County	Feet From Section Line	Feet From DRLG Unit Line
SL:	SWNE	24	6N	14E	RILEY	SAINT CLAIR	1066 N 1007 E	1066 N 1007 E
BHL:	SWNE	24	6N	14E	RILEY	SAINT CLAIR	1066 N 1007 E	1066 N 1007 E

315 03/01/2019 6498 WOLVERINE GAS AND OIL  
COMPANY OF MICHIGAN LLC  
ONE RIVERFRONT PLAZA  
55 CAMPAU, NW  
GRAND RAPIDS, MI 49503

Prev Permit:

Well Name: Smith 29-1

Well Type: OIL

Permit Type: Drill

H2S Present? Yes

Surface Owner: Dale F. and Janice  
L. Smith

True Vertical Depth: 3842

Target Formation: TRENTON

Deepest Formation: GLENWOOD

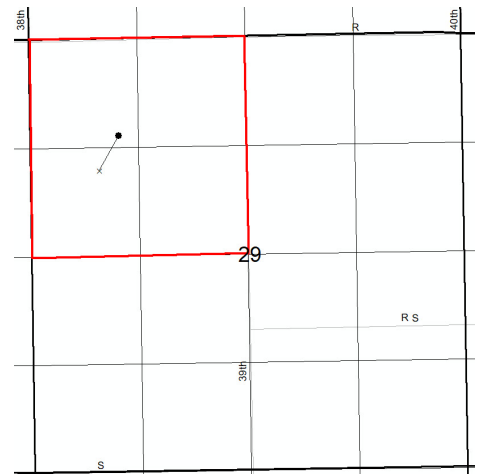

160 Acre R303 Unit: NW/4 Sec 29

Location:	QT QT QT	Sec	Township	Range	Township Name	County	Feet From Section Line	Feet From DRLG Unit Line
SL:	NESWN	29	3S	9W	CLIMAX	KALAMAZOO	1544 N 789 W	1092 S 789 W
BHL:	SENWN	29	3S	9W	CLIMAX	KALAMAZOO	1138 N 985 W	1138 N 985 W

Michigan Department of Environmental Quality  
Oil, Gas and Minerals Division

Updated Permits

2/25/2019 THRU 3/1/2019



Permit Number      Permittee Number      Permittee Name

Page 1

**PLUGGING INSTRUCTIONS ISSUED:**

61391      5320      SAVOY ENERGY LP  
920 HASTINGS STREET, SUITE A  
PO BOX 1560  
TRAVERSE CITY, MI 49685-1560

API Well Number: 21-025-62006-01-00

Well Name: LILLY 1-3 HD1

Plug Inst. Issue Date: 11/21/2018

Location	QT QT QT	Sec	Township	Range	Township Name	County	Feet From Section Line	Feet From DRLG Unit
SL:	NENWNE	3	4S	8W	ATHENS	CALHOUN	620 N 1645 E	
BHL:	NESESW	34	3S	8W	LEROY	CALHOUN	993 S 2266 E	331 N 930 W

Comment: App. to P&A expires 11/21/19.

-----

Michigan Department of Environmental Quality  
Oil, Gas and Minerals Division

Updated Permits

2/25/2019 THRU 3/1/2019



Permit Number      Permittee Number      Permittee Name

Page 2

**RECORD OF WELL PLUGGING:**

61380      5320      SAVOY ENERGY LP  
920 HASTINGS STREET, SUITE A  
PO BOX 1560  
TRAVERSE CITY, MI 49685-1560

API Well Number: 21-025-62006-00-00

Well Name: LILLY 1-3

Plugging Date: 11/12/2018

Location	QT QT QT	Sec	Township	Range	Township Name	County	Feet From Section Line	Feet From DRLG Unit
SL:	NENWNE	3	4S	8W	ATHENS	CALHOUN	620 N 1645 E	
BHL:	NENWNE	3	4S	8W	ATHENS	CALHOUN	620 N 1645 E	620 N 331 E

28010      5914      C M S GAS TRANSMISSION CO  
  
1 ENERGY PLAZA DR, EP1-420  
JACKSON, MI 49201-2276

API Well Number: 21-125-28010-00-00

Well Name: OLD, GEORGE T ET AL UNIT 1

Plugging Date: 12/4/2018

Location	QT QT QT	Sec	Township	Range	Township Name	County	Feet From Section Line	Feet From DRLG Unit
SL:	SENENE	15	5N	11E	ADDISON	OAKLAND	860 N 460 E	460 S 460 E

Michigan Department of Environmental Quality  
Oil, Gas and Minerals Division

Updated Permits

2/25/2019 THRU 3/1/2019



Permit Number      Permittee Number      Permittee Name

Page 3

28071      5914      C M S GAS TRANSMISSION CO  
1 ENERGY PLAZA DR, EP1-420  
JACKSON, MI 49201-2276

API Well Number: 21-125-28071-00-00

Well Name: ARNOLD, ETHEL E 1

Plugging Date: 12/10/2018

Location	QT QT QT	Sec	Township	Range	Township Name	County	Feet From Section Line	Feet From DRLG Unit
SL:	W2NWNW	14	5N	11E	ADDISON	OAKLAND	654 N 460 W	654 N 460 W

29829      5914      C M S GAS TRANSMISSION CO  
1 ENERGY PLAZA DR, EP1-420  
JACKSON, MI 49201-2276

API Well Number: 21-125-29829-00-00

Well Name: H F & B I WEIGOLD 2

Plugging Date: 12/20/2018

Location	QT QT QT	Sec	Township	Range	Township Name	County	Feet From Section Line	Feet From DRLG Unit
SL:	NWSWNW	14	5N	11E	ADDISON	OAKLAND	990 S 330 W	330 N 330 W

Michigan Department of Environmental Quality  
Oil, Gas and Minerals Division

Updated Permits

2/25/2019 THRU 3/1/2019



Permit Number      Permittee Number      Permittee Name

Page 4

29832      5914      C M S GAS TRANSMISSION CO  
1 ENERGY PLAZA DR, EP1-420  
JACKSON, MI 49201-2276

API Well Number: 21-125-29832-00-00

Well Name: ARNOLD, ETHEL & PENINSULAR  
OIL & GAS 2

Plugging Date: 12/15/2018

Location	QT QT QT	Sec	Township	Range	Township Name	County	Feet From Section Line	Feet From DRLG Unit
SL:	SWNWNW	14	5N	11E	ADDISON	OAKLAND	931 N 330 W	330 S 330 W

**APPLICATIONS TO CHANGE WELL STATUS:**

60373      6025      BLUEWATER GAS STORAGE LLC  
333 S. WALES CENTER RD  
COLUMBUS, MI 48063

API Well Number: 21-147-60244-02-00

Well Name: BWGS 8-3B      True Vertical Depth: 3297

Approval Date: 6/23/2014

Location	QT QT QT	Sec	Township	Range	Township Name	County	Feet From Section Line	Feet From DRLG Unit
SL:	NESENW	3	5N	15E	COLUMBUS	SAINT CLAIR	1777 N 2243 W	
BHL:	SWNWNE	3	5N	15E	COLUMBUS	SAINT CLAIR	1189 N 2232 E	3895 N 874 E

Proposed Rework: ACOWS for Miscellaneous

Comment: ACOWS to cement squeeze perms and test other perms, expires 6/22/15.

Michigan Department of Environmental Quality  
Oil, Gas and Minerals Division

Updated Permits

2/25/2019 THRU 3/1/2019



Permit Number      Permittee Number      Permittee Name

**RECORD OF CHANGE OF WELL STATUS:**

60373      6025      BLUEWATER GAS STORAGE LLC  
333 S. WALES CENTER RD  
COLUMBUS, MI 48063

API Well Number: 21-147-60244-02-00

Well Name: BWGS 8-3B

True Vertical Depth: 3297

Change Date: 9/15/2014

Location	QT QT QT	Sec	Township	Range	Township Name	County	Feet From Section Line	Feet From DRLG Unit
SL:	NESENW	3	5N	15E	COLUMBUS	SAINT CLAIR	1777 N 2243 W	
BHL:	SWNWNE	3	5N	15E	COLUMBUS	SAINT CLAIR	1189 N 2232 E	3895 N 874 E

Proposed Rework: Reworked for Miscellaneous

Comment: RCOWS for cement squeeze of perfs @ 3519'-3529'.

**PERMIT TERMINATIONS:**

61188      5320      SAVOY ENERGY LP  
920 HASTINGS STREET, SUITE A  
PO BOX 1560  
TRAVERSE CITY, MI 49685-1560

API Well Number: 21-115-61188-00-00

Well Name: STANGER 1-7

Termination Date: 9/8/2018

Location	QT QT QT	Sec	Township	Range	Township Name	County	Feet From Section Line	Feet From DRLG Unit
SL:	SEWNWNE	7	6S	6E	DUNDEE	MONROE	1300 N 1410 E	1300 N 1328 W

Michigan Department of Environmental Quality  
Oil, Gas and Minerals Division

Updated Permits

2/25/2019 THRU 3/1/2019



Permit Number      Permittee Number      Permittee Name

Page 6

61202      5312      PAXTON RESOURCES LLC  
132 N OTSEGO AVE  
GAYLORD, MI 49735

API Well Number: 21-161-61202-00-00

Well Name: JEDELE D4-9 SWD

True Vertical Depth:

Termination Date: 11/1/2018

Location	QT QT QT	Sec	Township	Range	Township Name	County	Feet From Section Line	Feet From DRLG Unit
SL:	NEESE	9	4S	5E	SALINE	WASHTENAW	1002 S 187 E	

**TRANSFER OF OWNERSHIP:**

46529      6548      TAI INC dba TRENDWELL ANTRIM  
INC  
10 EAST BRIDGE STREET, STE 200  
ROCKFORD, MI 49341

API Well Number: 21-119-46529-00-00

Well Name: TRENDWELL OIL  
CORPORATION 1-8 SWD

Transfer Date: 2/28/2019

Previous Owner: TRENDWELL ENERGY  
CORPORATION

Location	QT QT QT	Sec	Township	Range	Township Name	County	Feet From Section Line	Feet From DRLG Unit
SL:	NWSWNW	8	30N	2E	BRILEY	MONTMORENCY	1203 S 205 W	

Michigan Department of Environmental Quality  
Oil, Gas and Minerals Division

Updated Permits

2/25/2019 THRU 3/1/2019



Permit Number      Permittee Number      Permittee Name

Page 7

47687      6548      TAI INC dba TRENDWELL ANTRIM  
INC  
10 EAST BRIDGE STREET, STE 200  
ROCKFORD, MI 49341

API Well Number: 21-119-47687-00-00

Well Name: STATE VIENNA 1-2SWD

Transfer Date: 2/28/2019

Previous Owner: TRENDWELL ENERGY  
CORPORATION

Location	QT QT QT	Sec	Township	Range	Township Name	County	Feet From Section Line	Feet From DRLG Unit
SL:	NESWSE	2	30N	1E	VIENNA	MONTMORENCY	1203 S 827 W	